

Edition: Winter 2011

# Hotspots

*Holsteins that matter!*

## Cowfamily Reports

IJsselvliedt Roza

Glenridge Citation Roxy

The latest Global  
Breeding News

---

**The World's Top  
Genomic rankings**





# Jotan Red

sexed available

10.831644 aAa 324156

Jordan Red x Kamps-Hollow Altitude EX-95

x Clover-Mist Alisha EX-93

x Clover-Mist Augy Star EX-94



Photo: Jotan daughters Steffen Gala Red & Jaquemet Olivia Red,  
Switzerland (KeLeKi)

**Red hot genetics from an outstanding  
Durham daughter | Superb type  
Six generations of Excellent dams  
Incredible udders | Easy calving**

If exceptional type is what you seek, this bull will certainly catch your attention. Jotan is MASTERRIND's popular Red-hot Jordan son, straight from Kamps-Hollow Durham Altitude RC EX-95, making him a half-brother to the popular KHW Kite Advent-Red and the exciting Talent son KWH Elm-Park Acme RC also at MASTERRIND. Jotan was sampled in many of countries.

Jotan's outstanding type data (for example: GER 133, NL 114) confirms the great transmitting ability of the entire cow family. He combines that with good fat and protein percentages as well as excellent calving ease. Mated correctly, Jotan can make beautiful, fancy show-ring type cows.



Jotan daughter Jenna (2nd lactation), Germany



Jotan daughter Cloveredge Jotan 3453 – Red, USA

[www.masterrind.com](http://www.masterrind.com)  
[semenexport@masterrind.com](mailto:semenexport@masterrind.com)

**MASTERRIND**  
RINDERZUCHT UND VERMARKTUNG



# ESCALADE *The Complete Package!*

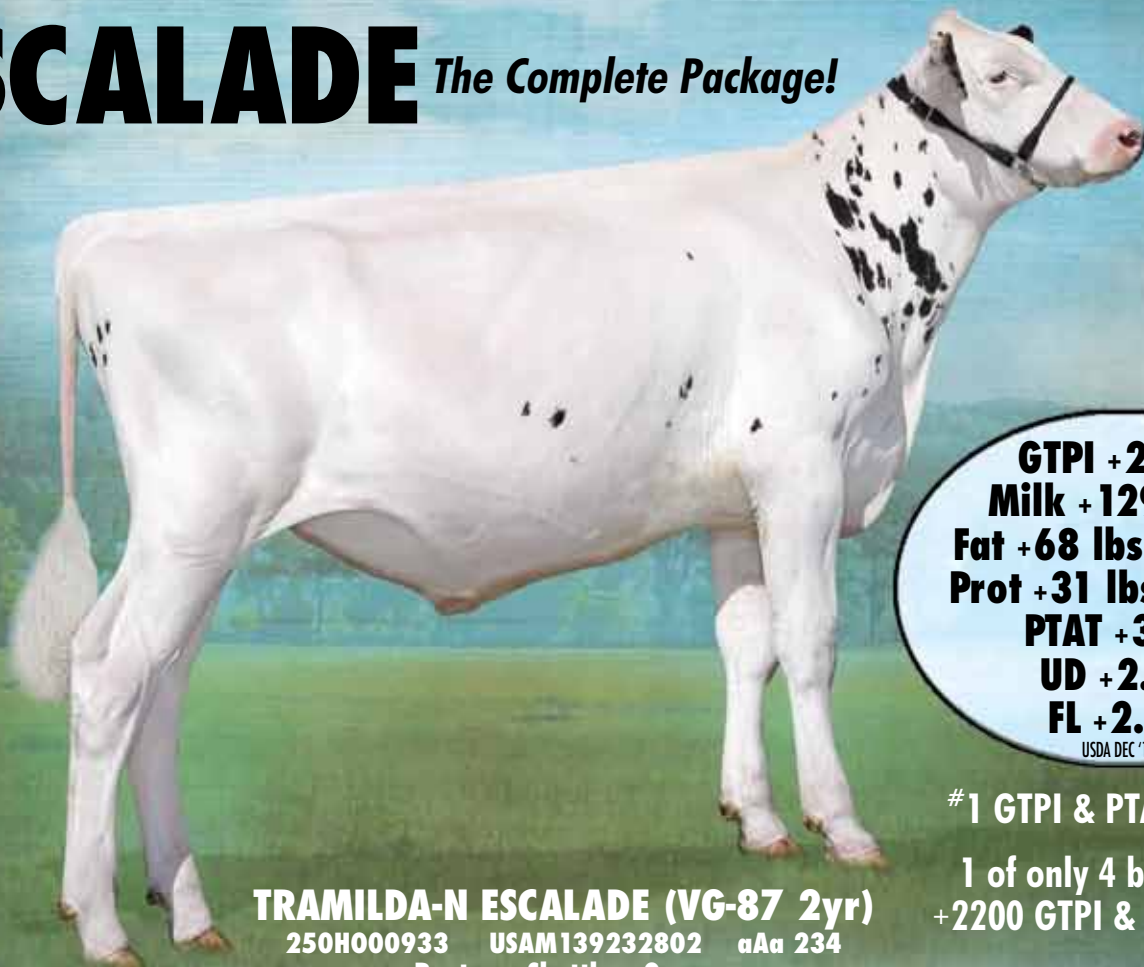

**GTPI +2223**  
**Milk +1298 lbs**  
**Fat +68 lbs +0.08%**  
**Prot +31 lbs -0.03%**  
**PTAT +3.56**  
**UD +2.79**  
**FL +2.67**  
 USDA DEC '10

**#1 GTPI & PTAT BAXTER**

**1 of only 4 bulls over:  
 +2200 GTPI & +3.50 PTAT**

**TRAMILDA-N ESCALADE (VG-87 2yr)**

**250H000933 USAM139232802 aAa 234**

**Baxter x Shottle x Oman**

**EMERALD-ACR-SA T-BAXTER**

**WABASH-WAY EVETT (VG-86 2yr)**

**02-02 365 d 15,507 753 4.9% 504 3.3% kg**

**PICSTON SHOTTLE**

**CROCKETT-ACRES ELITA (VG-87)**

**02-02 365 d 17,695 671 3.8% 627 3.5% kg**

**O-BEE MANFRED JUSTICE**

**CROCKETT-ACRES MTOT ELLY (EX-90 2\*)**

**02-04 305 d 12,447 556 4.5% 411 3.3% kg**



**Granddam:**  
**CROCKETT-ACRES ELITA (VG-87)**  
 Former #1 CTPI Cow in US  
 Fullsister to "Eight" and "Otto"

**Dam's Full Sister:**  
**WABASH-WAY EMILYANN (VG-88 2yr)**  
 Former #1 GTPI Cow in US

**Dam:**  
**WABASH-WAY EVETT (VG-86 2yr Cdn)**  
 Former #3 GLPI Cow in Canada  
 5 daughters in Top 25 GLPI Heifers in Canada Aug '10

**Escalade's Full Sister:**  
**TRAMILDA-N BAXTER EMILY (VG-85 2yr)**  
 2 Man-O-Man Sons at GenerVations:  
 250H00989 ENSIGN GTPI +2207 &  
 250H00995 EQUINOX GTPI +2160

*Photo Reversed*



**Phone: 905.873.8700**  
**or 1.800.244.5744**  
**info@generations.com**  
**www.generations.com**



# Making the best genetics available!



All-Nure Baxter Silvy VG-86-IT EX-MS 2yr.  
US 12/10 GTPI +2223. #1 Baxter World Wide  
Owner: Housed at JK Eder Holsteins (NL)



Ven Dairy Mac Breesh VG-86-BE 2yr.  
Mac x Shottle x Regancrest-PR Barbie  
Owner: Roccafarm (BE)



Leko @ RBB Germany  
#4 RZG bull Germany (DE 12/10)  
Bred by and delivered through Diamond Genetics



Plan Z @ Masterrind  
#1 Genomic RZG bull in Germany (DE 12/10)  
Delivered through Diamond Genetics

Diamond Genetics and Eurogenes organize  
**tours for Sire Analysts and Breeders** in several countries



After the tour we make sure you get your breeding  
stock or embryos **delivered to your door!**



# Dear Holstein friends,

Every year, people dedicate themselves to New Year resolutions; doing more sports, giving up smoking, losing weight..... The people behind Hotspots have also got their personal goals for the year 2011, but people don't worry: Your Hotspots will become fatter and fatter!!

In January the Hotspots Team welcomed two new staff members; Jennifer Dingbaum working for Holsteinplaza and Andreas Mid-delkamp working for Holstein Select. We trust their activities will be a benefit for many breeders across the world.

In this issue we focus on the Queen of the Breed, Glenridge Citation Roxy EX-97, and her descendents. Well, highlighting this family automatically generates a big Hotspots! We are also proud to announce our first three pages for Holstein Plaza members; famous names and tremendous cows now represented as on the internet as well as in this magazine. They will proudly sell some of their best genetics in the first Holsteinplaza embryo sale at the end of February. We wish all consigners and bidders all the best for this sale.

In November we had our first online bull sale and as this magazine goes to print, we are already consumed with work for organizing the next one. We are encouraged by so many positive responses we received from all different angles of our industry on this new initiative.

This Hotspots issue also comes with a Bloodlines Poster. This way you can easily see how the top-end bulls today trace back to the greatest bulls of All Times - good bloodlines never hide! Enjoy reading this magazine, creating it for you was a true pleasure!

Best regards, The Hotspots Team

## Hotspots, Winter 2011

### Content

- 10 Cow family report: Glenridge Citation Roxy
- 17 Eurogenes News
- 23 Eurogenes Show News
- 26 New Eurogenes Members
- 30 Diamond Genetics Results
- 38 New Holstein Plaza Members
- 42 Online Elite Bull Sale
- 48 Are you ready for Genomics?
- 50 Ponderosa Holsteins Centerfold
- 54 Top Genomic Rankings Females
- 62 Top Genomics Rankings Bulls
- 66 Diamond Genetics Top Embryos
- 70 Cow family report: IJsselvielt Roza
- 80 Current Mating Sires
- 88 Your Favourite Baxter contest
- 90 Result Your Favourite Bolton dt
- 96 Subscribe & Advertising Index



**Hotspot's Covergirl**  
O-Bee HWK Jetstream Ina  
The #3 GTPI Jetstream in Europe and out  
of the family of the legendary Oman

Picture: Han Hopman

## ONLINE ELITE BULL SALE 42

The catalogue of the World's 2nd  
Online Elite Bull Sale

## 80

Current Mating Sires

<b>Badger-Bluff Fanny FREDDIE</b> Dorian & Dee-Road & Memo CRI Genetics    A42 315			
Index US DB (10 Reliability, 90% Prod, 87% Type) Prod. = 1500ml, 45.50kg, 4.04kg +53F +42P NM +794 TH 2258			
UDDER	11.13	RODY	+0.09
RU acc.	+1.81	Stature	+0.18
RU Height	+1.41	Strength	+0.23
RU Width	+0.22	Rump Angle	+1.46
Udd Depth	+1.20	PST	+1.04
Teat Length	-0.86	PROD. LIFE	+7.80
FEET & LEGS	+1.79	ACS	2.74
R Large side	-1.04	Old Prog Rate	2.5
R Large Rear	+1.91	Old Still birth	6.6
Foot Angle	+1.80	Old Still birth	5.2

Strengths: Productive  
Protective: N/A, FL, PBL, Frame, body depth

## 54

Top Genomic rankings



Glenridge Citation Roxy

## 10

## 70

IJsselvielt Roza



### Hotspots

Year 3 – Number 1 – Winter 2011

All rights reserved. No reproduction of any material featured in Hotspots is allowed without the express written permission of the publisher. Even though Hotspots carries out careful research, Hotspots cannot be held responsible for any errors or omissions in factual content of the magazine.

### Hotspots Europe

Wipstrikkerlaan 95, 8023 DW Zwolle, Netherlands  
Email: [info@eurogenes.nl](mailto:info@eurogenes.nl)  
[www.eurogenes.com/hotspots](http://www.eurogenes.com/hotspots)

### Hotspots North America

P.O. Box 12, Fairplay, MD 21733-0012, USA  
Email: [info@holsteinplaza.com](mailto:info@holsteinplaza.com)  
[www.holsteinplaza.com](http://www.holsteinplaza.com)

### This magazine is made by

Alison Maddrell, Arjan van der Vlis, Jan de Vries,  
Jan Postma, Jennifer Dingbaum, Martijn de  
Jonge & Steve Mower



# DIAMOND GENETICS & JK EDER

## Spring Edition Sale '11 | 21st of May 2011

**Location** JK Eder Holsteins, Woudrichem, NL  
**Date & Time** 21st of May 2011 - Sale starts 13:00 pm.  
**Number of animals** +/- 30 Sale animals & 10 embryo packages  
**Exports** Diamond Genetics takes care of the export of your purchases until the final destination  
**Auctioneer** Eric Lievens (BE)  
**Pedigree reader** Mark Lee (UK)

Catalogues will be available in April. Request your catalogue through sale contacts

**Jan de Vries** Tel. +31 (0)6 26250502 jandevries@diamond-genetics.nl  
**Jan Kolff** Tel. +31 (0)6 53803396 jankolff@planet.nl

The Sale Website will be online the 1st of April at [WWW.DGJKSALE.COM](http://WWW.DGJKSALE.COM)

Only 45 Minutes from  
**AMSTERDAM & Antwerpen (BE)**  
Transport can be arranged by the organization



Wipstrikeralle 95 | 8023 DW Zwolle | NL  
Tel. +31 (0)38 4606922  
Email. jandevries@diamond-genetics.nl  
[www.diamondgenetics.nl](http://www.diamondgenetics.nl)

**JK EDER  
HOLSTEINS**

Oudendijk 75 | 4285 WJ Woudrichem | NL  
Tel. +31 (0)183 301226  
Email. jankolff@planet.nl  
[www.eurogens.com/jkeder](http://www.eurogens.com/jkeder)

## O-BEE HWK JET STREAM INA VG-86 VG-88-MS 2YR.

Jet Stream x EX-90 Titanic x EX-90 BWM x VG Terry x Meier-Meadows El Jezebel EX-92-USA GMD DOM

Conformation: V V V V / VG-86 VG-88-MS 2yr. - Scored after 1 month fresh, will re-score prior the sale

US 12/10 +1324M +0.05%F -0.02%P +61F +35P DPR +1.4 / PL +2.4 / PTAT +2.14 / **GTPI +2004**

**#3 GTPI Jet Stream dtr in Europe**

**#4 DGV LPI Jet Stream World Wide**

The same family as the legendary Oman

**SHE SELLS WITH MULTIPLE CONTRACTS!!**





## A few examples of the animals selling:

**EARNIT x Larcrest Cosmopolitan VG-87 2yr.**



2 sons in the World's Top 25 GTPI!! One of the Hottest families on earth right now!

**PECOS x Farnear-TBR Shottle Bailey VG-87 2yr.**



Bailey is the dam to Europe's #1 PTAT, +4,32! Shottle x EX Champion x Barbie's full sister!

**NIAGRA x NC Pronto x Goldwyn x Lila Z EX-94**



3rd dam is the One Million Dollar Cow Lylehaven Lila Z EX-94-CAN! The Pronto looks great!

**R&W SAHARA x Dyanmic MB Sildie VG-CAN 2yr.**



The only R&W dtr in Europe from Sildie! Mr Burns grand dtr of Ricecrest Terry Torry EX-92

**FIDELITY x JK Eder ALumette 2 VG-87 2yr.**



SHOW Mr. Burns dtr with High Genomics! Her very first dtr sells! #1 TYPE Fidelity!

**JEEVES x Da-So-Burn Goldwyn Britt VG-87**



Different branch of the Barbie cow family! JEEVES x Goldwyn x Oman x Mtoto x Rudolph!!

**SUPERSTITION x DKR Pronto Faith VG-87-DE**



Pronto Faith sold for EUR 42,000 (NH Sale '10) Great pedigree from the Juror Faith's!

**PING x Cogent B Heaven VG-87 2yr.**



Real outcross from great family! Same family as the proven sire Hayden @ ABS!

**JEEVES x Sandy-Valley Shot Oreo EX-91-USA**



This Jeeves has high Genomics (GTPI +2012) Oreo is the former #1 PTAT cow in the Breed!!

**JEEVES x Giessen Cinderella 1 7 EX-90**



High Genomic Jeeves dtr (GTPI >2000) from one of the greatest Goldwyn dtrs in NL!!

**SNOWMAN x NH Big Time VG-88 2yr.**

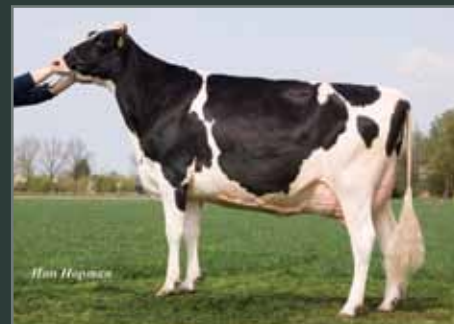

Her 1st Snowman dtr will sell! Big Time has sons in AI and was Hon. Mention at Hoornaar '08!

**SANCHEZ x Dukefarm Oman Malina VG-86**



Same family as MAN-O-MAN! #4 GTPI Sanchez dtr in Europe (US 12/10 GTPI +1947!!)

DIAMOND GENETICS & JK EDER





## # 1 XACOBEO

(BW MARSHALL X RUDOLPH)

GREAT STABILITY

# 1 SPANISH BULL ONCE AND AGAIN  
( SIX TIMES IN A ROW!)

*Han Hopman*

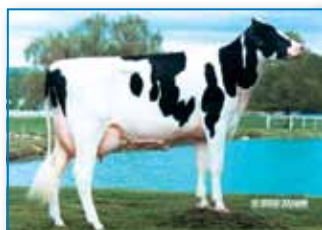

## # 2 BOER

( BOLIVER X BW MARSHALL)

THE BEST SPANISH BOLIVER SON!  
OUT OF THE BROOD COW LYNNCREST  
HORIZON EX-91 GMD DOM

*Lynncrest BW Marshl Horizon (DAM)*

## # 3 ORDES

( O MAN X OUTSIDE )

THE BEST SPANISH OMAN SON!  
MILK, FAT AND PROTEIN  
"MASON DIAMONDS FAMILY"



*Mapel Wood Outside Debbie ET (DAM)*

## SUCCESSFUL INDEX RUN FOR XENÉTICA FONTAO

THE GOLDEN TRIO ON THE TOP OF THE LIST AND

7 BULLS AMONGST THE TOP 10 ( 2010 NOVEMBER SPANISH PROOFS)



*Meno Xacobeo Bonita*



*Casagrande Xeadá Xacobeo*



*A Parada Xacobeo Arca*



*Castragude Susao Xacobeo*



# GENOMICS

*Leading the Way at Stanton's*

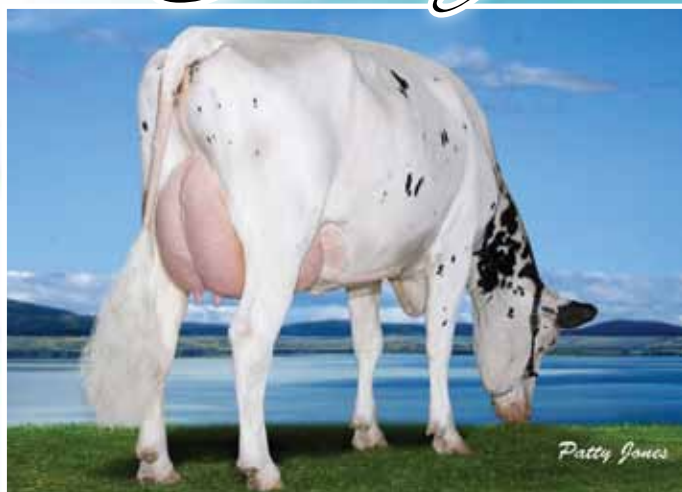

**WABASH-WAY EVETT**  
**VG-86-2YR-CAN | GLPI+2679**

2-02 2x 365d 15,507 4.9 753 3.3 504 kgs  
 Her fancy Man-O-Man is being flushed and her  
 Super daughter GTPI+2392 will be flushed  
 in the spring.

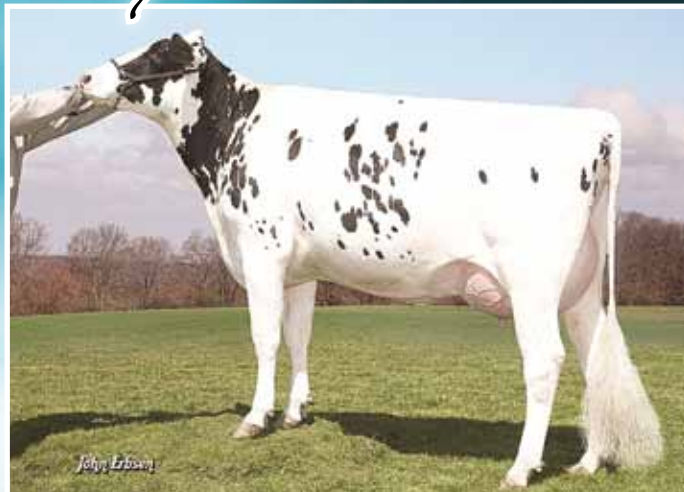

**WABASH-WAY EMILYANN**  
**VG-88-2YR-USA | GTPI+2193**

2-01 2x 365d 17,513 3.9 679 3.4 601 kgs  
 Flushing daughters by Man-O-Man and her  
 daughters by Super, Freddie, Million and  
 Atwood will be flushed soon.



**REGANCREST BARBETTE**  
**VG-87-2YR-CAN | GLPI+2203**

2-04 2x 365d 13,220 4.2 557 3.1 412 kgs  
 Barbie's highest genomic daughter and sired  
 by Shottle. We will be flushing her +2353  
 GTPI daughter later this spring.

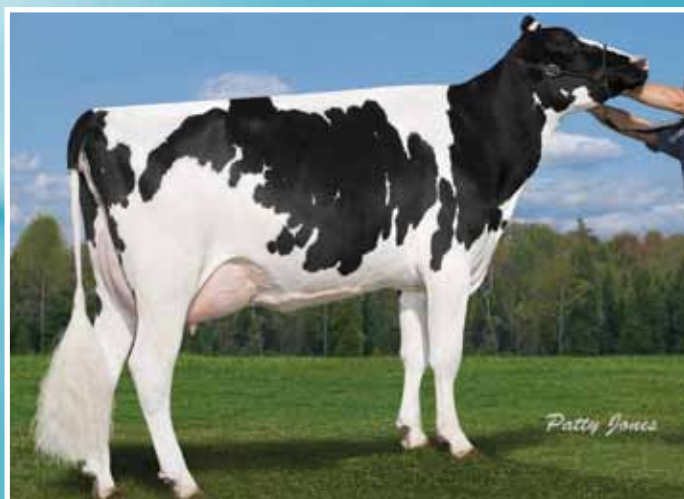

**CALBRETT SHOTTLE LELA**  
**VG-87-2YR-CAN | GLPI+2045**

2-04 2x 365d 14,817 4.4 657 3.2 475 kgs  
 From Lila Z, we are currently flushing Lela, her VG  
 Goldwyn sister as well as her Alexander yearling  
 sister. Her high GLPI Man-O-Man will be flushed  
 later this spring.

## **STANTON BROS. LIMITED**

RR3, Ilderton, Ontario, Canada N0M 2A0 | Ph. 519-666-1865 | Fax 519-666-2344  
 Email [stantonbros@sympatico.ca](mailto:stantonbros@sympatico.ca) | [www.holsteinworld.com/stanton](http://www.holsteinworld.com/stanton)  
[www.holsteinplaza.com/stanton](http://www.holsteinplaza.com/stanton)



## Glenridge Citation Roxy

# → A Queen with many Crown Princesses

Having a Roxy in the herd is a proud achievement for many breeders across the globe. How often have we heard “she is a Roxy” while looking at a great cow? Thanks to so many different fantastic branches of the Roxy family, Glenridge Citation Roxy EX-97 4E GMD 6\* was the easy winner of both Queen of the Breed contests.

A cow with an illustrious career, Roxy was born in 1968 at the Glenridge Farm, Grenfell, Saskatchewan, before selling to Bob Miller, Mil-R-Mor Farm. Roxy was integrated into the Mil-R-Mor herd in the U.S. just before calving with her sixth calf, an Elevation daughter, Mil-R-Mor Roxette EX at the age of seven years and nine months. Roxette herself continued the legacy leaving many powerful, highly scored daughters. She became Canada's first 30 star brood cow and scored 20 stars in the UK where she had many fans after leaving 11 of 22 daughters scored Excellent. Roxette moved first to Bond Haven, where she bred a Dixiecrat daughter, Bond Haven Dixie Rox who superseded her dam as an EX-93 2E 52\* after moving to the UK. But it was at Hanoverhill where Mil-R-Mor Roxette bred no less than 30 daughters; leading to many of the different lines we see still succeeding in the breed today.

It was also at Hanoverhill that Roxette was mated to Starbuck resulting in Hanoverhill Raider, a very influential bull across Canada and the United States in the mid-1990's. A full sister to Hanoverhill Raider is Hanover-Hill Star Roxy EX-92 2E. Star Roxy was twice nominated All-American and had four EX-94 offspring, three daughters and one son.

These days we see the Roxy's all over the world with great results in the show ring, bulls hitting the top Genomic rankings and family members selling for sky-high prices at auctions. All out of different branches, which trace back to the one and only QUEEN; Roxy!

We all know about the great history of the Roxy from the past, let's have a closer look at the most interesting Roxy's from the present!

### Scientific Debutante Rae RC

The name Debutante Rae is one of the Roxy names to come up most often in recent years. Debutante Rae is one of those great Durham daughters that everybody likes to think stamped them out from the rest of the herd. She made a statement with her great type in 2005 when she was named Reserve Grand Champion of the International Holstein Show at World Dairy Expo. To further add to her type cred-

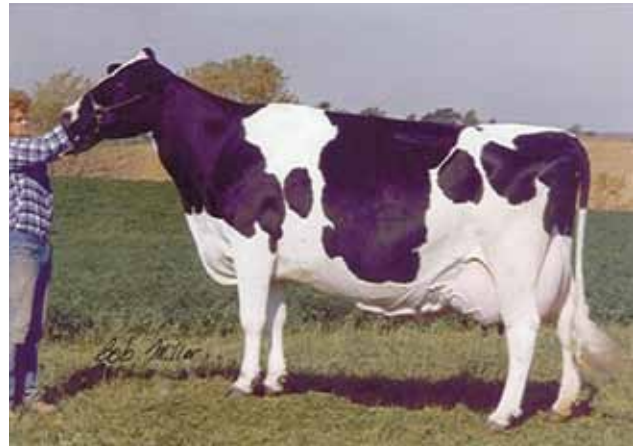

### The Facts

- Queen of the Breed I & II
- Member of the All-American Produce of Dam '77, '78 & '79
- Member of the All-American & All Canadian Get of Sire '79
- 1st cow of the breed to have 10 Excellent dtrs
- International Cow of the Century 1999
- Dam of the 1st 30\* STAR brood cow in Canada
- 7 of her EX daughters earned Gold Medal Status
- Dam of 16 EX daughters
- She has 3 descendents with 15 or more EX Dtrs! (Roxette 17, Lana Rae 15 & Integrity Robin 15)
- The only 4 Generation direct line group of cows with more than 11 EX dtrs: Roxy 16, Roxette 17, Dixie Rox 11, Bstar Roxie 12! (Interesting note, each generation was in a different country!)
- Highest production Roxy is Brigeen Convincer Rhonda EX-95, 66,320 lbs milk in 365 days
- Highest Classified Roxy female is C Hanoverhill Tony Rae EX-96
- Highest Classified Roxy male is Sir Ridgedal Rustler Red EX-97
- Roxy has more than 300 EXCELLENT descendents

its, she completed the seventh generation Excellent Roxy in a row. Thanks to her maternal grand sire, Meadolake Jubilant, Debutante Rae is also blessed with the Red Carrier gene which meant an extension of her popularity as a source of extremely interesting progeny for Red & White breeding. Her influence has been such that in 2010, Debutante Rae was named Holstein International's 'Red Impact Cow of the Year', as voted by the readers.

Now, after we have started to see her great offspring coming through the ranks, we can easily note that Debutante Rae will be a great Crown Princess for this family. The first cross on her was a 100% hit. Pursuit September Storm \*RC was used and resulted in three females (EX-91,





**Scientific Debutante Rae RC EX-92-USA**  
Res. Grand Champion WDE 2005. Bringing the great Roxy type together with skyhigh Genomics!



**Stardale Leader Roxy EX-95-UK 7E**  
3 grand dtrs in the European Top Genomic Rankings

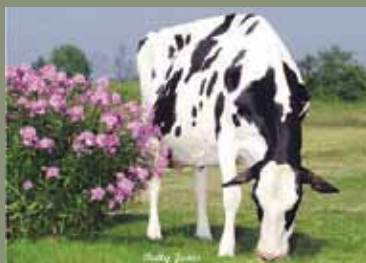

**Brigean Integrity Robin EX-95-USA 2E**  
One of the highest scored Integrity dtrs in the breed



**Gloryland Liberty Rae EX-95-USA**  
Liberty Rae sold for \$ 410.000

EX-90 and VG-87) and two bulls, named Scientific Deuce \*RC EX-90 and Dusk \*RC EX-94. Both sampled through Select Sires and succeeded in making a big impact with both still being in the U.S. TPI Top 20 and PTAT Top 10 for Red & Whit (12/10). This successful bull line looks like it will continue with great promise for the future with Scientific Debonair EX-90, sired by Talent and at Select Sires. Debonair has a PTAT of +2.55 and have been heavily used in Red & White show breeding.

Debutante's Goldwyn son, Scientific Destry \*RC, is one of the most popular Genomic tested young sires of 2010. With GTPI +2127 and PTAT +3.02 (US 12/10) he is the highest bull available for Red & White breeding enthusiasts and can even compete with many of the Black & White bulls. His early progeny can already be found in the top ranking lists!

If we take the shortlist of Top Genomic Red or \*RC females, we can also predict a great future for Debutante's successors, demonstrating the great maternal line transmitted through the generations and endorsed by the Rae's. Right at the top of the Dec. 2010 listing, we can see Debutante's Shottle daughter, Scientific Darling Rae \*RC VG-2YR-USA with +2079 GTPI and +2.88 PTAT. She is followed by her Goldwyn sisters, Scientific Gold Dior Rae \*RC VG-89-2YR-USA in fifth place, Scientific Gold Demi Rae \*RC EX-90-USA in seventh place, Scientific Gold Doll Rae \*RC VG-87-2YR-USA in 16th and Scientific Gold Dish Rae VG-87-2YR-USA in position 20 on this list! These are great index cows in addition to the awesome type Debutante stamps her daughters with and at last count, there were already 21 Very Good and five Excellent daughters in the U.S. to date!

Roxy's influence in the Red & White breed is actually quite extraordinary, spanning beyond the Debutante influence to an Astre son of Hanoverhill Star Royal, STBVQ Rubens. Known for siring many winning daughters on the colored shavings, Rubens was named Premier Sire of the Grand International Red & White Show for five straight years 2004-2008.

## Roxy in Red

Another interesting Red Roxy is Golden-Oaks Perk Rae-Red-ET EX-90. Perk Rae is an eighth generation Excellent polled Roxy. This unique polled gene in combination with red and Roxy has made Perk Rae the cornerstone of the marketing program at Golden Oaks Farms. Perk Rae traces back to the Roxys through Scientific Beauty Rae-ET \*RC EX-90 who is sired by Rubens, then Jubilant Rae and Tony Rae. Sired by Perk-Red, Perk Rae has numerous daughters worldwide and sons at ABS Global, ABC Genetics and Trans-World Genetics.

## Stardale Leader Roxy EX-95 7E

One of the most popular brood cows in the U.K. right now was bred from an EX-91 2E Highlight Mr. Mark Cinder daughter of the imported Bond Haven Dixie Rox. Sharing extreme longevity with many of her predecessors, this Comestar Leader daughter has now produced over 100 tons of milk with her eighth lactation totaling almost 14,000 kgs in 305 days after a seventh lactation yield of 15,200 kgs at 5.27% fat and 3.29% protein for her current owners, the Willsbro herd. Leader Roxy has proven to be a solid investment. Purchased for 8,500gns at the 2006 Stardale Sale of the milking herd of Robert and

## Top Ranking Genomic Roxy's around the World

FEMALES (All indexes are from December 2010)

Name	Sire stack	Index US 12/10	Ranking	Owner
Giessen Cinderella 20 VG-87 2yr.	Bolton x Shottle x Durham	GTPI +2054 / PTAT +4.00	#1 PTAT Europe / #5 World Wide #7 GTPI Bolton in Europe	Diamond Genetics & JK Eder
Giessen Cinderella 22 VG-85 2yr.	Bolton x Shottle x Durham	GTPI +2145 / PTAT +3.86	#1 GTPI Bolton dtr in Europe	Giessen Holsteins
Giessen Cinderella 38	Goldwyn x Cinderella 20	GTPI +2054 / PTAT +4.24	#3 GTPI Heifer Europe	Giessen Holsteins
Shottle Rhonda 1	Goldwyn x Shottle x Convincer	GTPI +2034 / PTAT +3.49	#20 GTPI Goldwyn in Europe	G. Pakkert
Willsbro Garret Roxy	Garret x Shottle x Starleader	GTPI +2246 / NM \$ 740	#12 GTPI Heifer & #7 NM Europe #2 GTPI Garret World Wide	Willsbro Holsteins
De Rith Simone	Man-O-Man x Goldwyn x Durham	GTPI +2188 / PTAT +1.68	#29 GTPI Heifer Europe	De Rith Holsteins
Willsbro Shottle G Roxy	Shottle x Goldwyn x Starleader	GTPI +2126 / PTAT +2.61	#12 GTPI Shottle in Europe	Willsbro Holsteins
Dulais Goldwyn Roxy	Goldwyn x Shottle x Starleader	GTPI +2141 / PTAT +3.40	#3 GTPI Goldwyn in Europe	Dulais Holsteins
Scientific Daria Rae VG-87 2yr.	Shottle x Durham x Jubilant	GTPI +2048 / PTAT +4.08	#4 PTAT Cow World Wide	Scientific Holsteins
Scientific Blessing Rae VG-86 2yr.	Shottle x Durham x Jubilant	GTPI +1947 / PTAT +3.65	#14 PTAT Cow USA	Scientific Holsteins
Scientific Gold Dior Rae RC VG-89	Goldwyn x Durham x Jubilant	GTPI +2011 / PTAT +3.51	#1 RC PTAT Cow USA #5 GTPI Cow USA (R&W)	Scientific Holsteins
Scientific Gold Doll Rae RC VG-87	Goldwyn x Durham x Jubilant	GTPI +1908 / PTAT +3.42	#2 RC PTAT Cow USA #9 GTPI cow USA (R&W)	Scientific Holsteins
Scientific Darling Rae RC VG-85 2yr.	Shottle x Durham x Jubilant	GTPI +2079 / PTAT +2.88	#1 GTPI cow USA (R&W)	Scientific Holsteins
Scientific Gold Demi Rae RC EX-90	Goldwyn x Durham x Jubilant	GTPI +1997 / PTAT +2.94	#6 GTPI cow USA (R&W)	Neil Mc. Donah
Scientific Gold Dish Rae RC VG-88	Goldwyn x Shottle x Jubilant	GTPI +1892 / PTAT +2.57	#9 GTPI cow USA (R&W)	Todd T. Stanek





## R Peter Heffering (Hanoverhill Holsteins) about the Roxy's

### Getting into the family

"We felt that Roxy was one of the breed's great cows and probably the best daughter of Citation R. Elevation was making a lot of good offspring, so when the Elevation heifer was coming up for sale on the National Convention Sale we bought her as a foundation female for the herd. Roxette flushed well and turned out to be one of the strongest transmitting daughters of Roxy."

### Which branch of the Roxy's do you think is the best

"It is really difficult to answer that question without digging out the sale catalogs and doing some checking. Many breeders have had great success with the Roxy's. Look at Matt Nunes with the Tony Rae's and the dollars that cow has generated for him and the cattle that he has continue to be in demand. The addition of the Red Factor has really added another plus to the family. David Tait's Gloryland, the herd is nearly all Roxy's and Liberty Rae has that sweet Goldwyn daughter at Gillette's and Doug Nelson has some nice heifers coming from her. Look at what Briggs have been able to generate from the Integrity Robin cow. They produce the kind of cattle breeders want."

"The most important thing is that the Roxy's have produced quality cattle over a lot of years. This enabled the breeders to develop branches of the Roxy's in their own breeding program. The family gave them great cattle within their herds to work with and generate dollars in the sale of offspring and embryos in many countries around the globe. I think that is what **makes** them stronger today than they have ever been."



James Burrow, she has to date bred 16 daughters, 13 of which hold the Willsbro prefix, and her nine classified daughters have all scored Very Good or Excellent.

Willsbro sold her VG-87-2YR Shottle heifer (one of five classified Shottle daughters – all VG) at their headline sale in 2010 who was bought back by the Burrow family for 12,000gns. She is now due to calve with second calf, by Gillette Jordan in April. Another Shottle dtr is the the mother of Willsbro Garrett Roxy (U.S. 12/10 GTPI +2246), Europe's #12 GTPI Heifer.

## Gloryland Liberty Rae EX-95-USA

Another cow stamped with the Roxy mold of longevity and productivity and another successful Durham, Gloryland Liberty Rae EX-95 3E DOM. Gloryland Holsteins is yet another herd to benefit from this bloodline and Gloryland Liberty Rae is one of 15 Excellent daughters

all with Excellent mammary systems from Gloryland Lana Rae, completing eight generations straight Excellent. An EX-94 2E DOM Rudolph daughter, Lana Rae came to David Tait's Virginia based herd via another cow bearing the Scientific prefix, Scientific Liza Rae EX, by Townson Lindy.

After claiming Honorable Mention All-American Four-Year-Old in 2005, Liberty Rae was sold for \$410,000 in the 2008 Cowtown Sale. She went on to win first aged cow, best udder, senior and grand champion at the 2009 Vermont State Show and has already achieved Star Brood status. Despite selling this herd star, a large proportion of the Gloryland herd is still made up from this impressive, alternative line of Roxy's, which is still attracting many admirers.

Today, this line continues beyond Liberty Rae to her VG-89 Goldwyn daughter, Libertyraes Goldielocks-ET owned by Gillette Farms and another VG Goldwyn daughter being developed at Morsan Farms.

## Bob Miller (Mil-R-Mor Holsteins)

"One interesting statistic of Roxy is that she is the only cow in the breed that I am aware of that has founded a four generation line of females that have produced over 11 Excellent offspring each and in four different countries. In the US you have Roxy with 16 Excellent daughters her daughter in Canada is Roxette with 17 Excellent daughters and in turn her daughter in England is Bond Haven Dixie Rox with 11 Excellent daughters and in Ireland you have Dixie Rox's daughter, Joylan Blackstar Roxie with 12 Excellent daughters."

"I always say that type brought her fame, but production was her game. Production in the family has been as exceptional. I think the highest production record in the family is around 66,000 lbs. of milk several in the 50,000 lb. level and many in the 40,000 lb. mark. At one time we took a picture in the pasture of seven Roxys that were Excellent with Excellent mammary systems and they averaged 43,000 lbs. of milk with over 1700 lbs. of fat."

"No matter how far out from the old Roxy you go the imprint of her tremendous type still comes through. Here at Mil-R-Mor we have had seven Excellent-94 point Roxy's. There are now around 300 Excellent descendants of Roxy that trace back in an unbroken direct Excellent line to Roxy."

## Brigeen-C Integrit Robin EX-95

One of the highest scoring Integrity daughters worldwide, Brigeen-C Integrit Robin was bred from Haselmer Prelude Rhoda EX-91 3E. Rhoda descends from Brigeen Southwind Rhonda VG-88 2\* via Mil-R-Mor SWD Rockette VG-86 who in turn is out of Mil-R-Mor Toprox 3E-94 the highest classified and production daughter of Roxy. This alternative sire stack obviously appealed to AI studs and Robin was used as a successful bull dam with Emory son, Brigeen Riley used extensively around the world in the early 2000's and her two Durham sons, Dirigo-Conant Reeves and the German bred Duty marketed more recently. Duty received his first crop proof in 2010, and with impressive type figures, he will be another sire to watch for in the show rings.

Perhaps her best descendents to date have been her Emory daughter Brigeen Emory Raisa EX-92 who bred the EX-95 2E Convincer Rhonda, securing the future of the 'Rhonda' line with progeny across the globe. Convincer Rhonda is also the highest production Roxy in the world with a top record of 4-10 2x 365d 66,420M 4.3% 2839F 2.9% 1943P. One of the highest top heifers from this branch of the family is Goldwyn Rhonda 1 from G. Pakkert (NL). She is the #20 GTPI Goldwyn and Top 25 PTAT heifer in Europe (GTPI +2034 / PTAT +3.59) She is out of the fantastic Loford Shottle Rhonda VG-89-UK!



## Giessen Cinderella VG-89-NLD

For the people who have followed the past year's Top Genomic lists; the name of Cinderella should ring a bell. Bringing the family bang up-to-date, the foundation of this Dutch branch can be identified as Giessen Cinderella VG-89-USA, also sired by Regancrest Elton Durham and going back two generations via Wilcoxview Cinderella EX-92 2E. She was sired by Marcrest Encore and her dam was Scientific Cinderella VG-88, sired by Mr. Mark Cinder and again back to the great Hanoverhill Tony Rae EX-96-USA 3E GMD DOM (another daughter of Roxette) who is also the grand dam of the before mentioned Debutante Rae.

Durham Cinderella has done a great job in the Giessen herd with many fantastic descendents already. It's her Shottle daughter, Giessen Cinderella 15 VG-89; however, who has attracted a serious amount of international interest recently. At the National HHH-Show in 2009, she won the Reserve Intermediate Championship and shortly after that, she put the Cinderella name on the map with sky-high Genomic indexes identified. Cinderella 15 still has a US 12/10 GTPI +1900 and PTAT +3.39 score which keeps her in the PTAT top ranking Shottle daughters in Europe. The way she transmits is even more impressive with the most well known, her two daughters by Sandy-Valley Bolton; Giessen Cinderella 20 VG-87 89-MS at 2Y and her full sister Cinderella 22 VG-85-2YR. The first mentioned, Cinderella 20 VG-87-2YR, now owned by Diamond Genetics and JK Eder Holsteins, and is still the #1 PTAT cow in Europe with US 12/10 PTAT +4.00 and completing the total package with GTPI +2054. A popular donor dam, embryos from her have been exported already to breeders and AI stations all around the world. Cinderella 20's own Goldwyn daughter seems to continue this line with a PTAT of +4.24 which makes her the #2 PTAT heifer in Europe and #16 worldwide!

Full sister Giessen Cinderella 22 VG-2YR, who is still owned by her breeder Giessen Holsteins, is the world's #7 GTPI Bolton daughter with GTPI +2145!

Giessen Cinderella 17 EX-90 is a Goldwyn x Durham Cinderella cross and is one of the very best Goldwyn daughters in the Netherlands. Her son De Rith AltaShare GTPI and MOM daughter De Rith Simone are her progeny that perform well in the Genomic rankings with GTPI's of +2058 and +2188 (PTAT +1.68) respectively.

A great source for the R&W breed is Giessen Cinderella 29 VG-86 89-MS at 2Y, owned by Diamond Genetics and Nobsch Holsteins. This \*RC Cinderella is among the top global Genomic scores for Red or \*RC with US 12/10 GTPI +1730 and PTAT +2.26, she increased no

## The Nunes family (Scientific Holsteins)



**Scientific Holsteins got their start in the Roxy family when Matt fell in love with Roxy herself.**

"Roxy was the complete package – type, production, high components and longevity." After following the family, Matt purchased her great-granddaughter Hanoverhill Tony Rae as a yearling heifer in 1987. This complete package reputation has held true for the many generations at Scientific Holsteins as they try to breed for the next great cow.

"High components have transmitted well in the Roxy family and now with more management traits in the index formula we just happened to start having individuals come up high on some of the lists. We were always striving to breed good cows with the complete package and naturally their genetics found their way on the top lists."

"All in all we are just trying to breed really good cows that will make us money as dairy farmers and Debutante Rae and her offspring have helped us achieve this and provide a little fun along the way."

less than 354 GTPI, +1.43 PTAT and 194 points for Net Merit in her Genomic test! She has a great alternative bloodline for Red & White breeding programs with, in succession, Mr. Burns, Laudan and Durham and she is among the highest producing two-year-olds in her herd ever, with a projected first lactation of: 2-04 305d 10.61kgM 4.03%F 3.62%P LV 134.

**A truly global phenomenon now with well over 300 Excellent scored descendents: Glenridge Citation Roxy has touched every corner of the Holstein world, bringing style, power and longevity to the breed – a real cowman's favorite with show style to boot. Long Live the Queen!**

We hope you enjoyed this Roxy feature and understand that with over 300 Excellent descendents scattered across many lines it was impossible to include all the great Roxys. However, we do want to hear about your Roxy and the impact this great bloodlines has had on your herd. To follow up this feature we will be highlighting some of your Roxy stories on Holstein Plaza. Please use the contact us link at [www.holsteinplaza.com](http://www.holsteinplaza.com) or [www.eurogenes.com](http://www.eurogenes.com) to share your Roxy story.



**Giessen Cinderella 20 VG-87 2yr.**  
+4.0 for PTAT! #1 PTAT cow in Europe and #5 World Wide!!



**Scientific Gold Dish Rae TV RC VG-88 2yr.**  
The only TV and RC Goldwyn dtr of Debutante Rae. Dish Rae is the #9 GTPI cow for the R&W breed



**Giessen Cinderella 17 EX-90**  
High Genomics & Excellent Show Type



**Golden-Oaks Perk Rae Red EX-90-USA**  
The 8th generation EXCELLENT R&W and Polled Roxy!



## ROXY FAMILY SCHEDULE

On these pages you will find the Roxy family schedule. As the Roxy family is so extremely vast and had so much impact on the breed, there are just not enough pages in this magazine to mention all the great Roxys of the breed. The Roxys, which are mentioned in the article, are described in this family schedule.



♀ **Giessen Cinderella 20 VG-87 2yr.**  
(s. Sandy-Valley Bolton)



♀ **Giessen Cinderella 22 VG-85 2yr.**  
(s. Sandy-Valley Bolton)



♀ **Giessen Cinderella 29 RC VG-86**  
(s. Dudoc Mr. Burns)



♀ **Mil-R-Mor Roxette EX-CAN**  
(s. Round-Oak Rag Apple Elevation)



♀ **Giessen Cinderella 15 VG-89**  
(s. Picston Shottle)

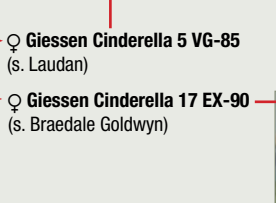

♀ **Giessen Cinderella 5 VG-85**  
(s. Laudan)

♀ **Giessen Cinderella VG-89-USA**  
(s. Regancrest Elton Durham)

♀ **Giessen Cinderella 17 EX-90**  
(s. Braedale Goldwyn)

♀ **Wilcoxview Cinderella EX-92-USA**  
(s. Marcrest Encore)

♀ **Scientific Cinderella VG-88-USA**  
(s. Highlight Mr. Mark Cinder)



♀ **Golden-Oaks Perk Rae Red PL EX-91**  
(s. Burkett-Falls Per Red)



♀ **Hanoverhill TT Roxette EX-94-USA**  
(s. Hanover-Hill Triple Threat)

♀ **Hanoverhill Tony Rae EX-96-USA**  
(s. Marshfield Elevation Tony)

♀ **Scientific Jubilant Rae EX-90-USA**  
(s. Meadolake Jubilant)

♀ **Scientific Beauty Rae EX-90-USA**  
(s. STBVQ Rubens)

♀ **Scientific Liza Rae EX-90-USA**  
(s. Townson Lindy)

♀ **Scientific Debutante Rae RC EX-92-USA**  
(s. Regancrest Elton Durham)

♀ **Early-Autumn Golden Rae RC EX-92**  
(s. Braedale Goldwyn)

♀ **Gloryland Lane Rae EX-94-USA**  
(s. Startmore Rudolph)

♀ **Gloryland Liberty Rae EX-95-USA**  
(s. Regancrest Elton Durham)



♀ **Morningview Pronto C Rae VG-87**  
(s. Windy-Knoll-View Pronto)



♀ **Libertyraes Goldielocks VG-89-CAN**  
(s. Braedale Goldwyn)



♀ **Morningview Baxter D Rae VG-86**  
(s. Emerald-Acr-SA T Baxter)



**3 EXCELLENT dtrs by Sept. Storm (2x) & Starbuck**



♀ **Scientific Gold Dish Rae RC VG-88-USA 2yr.**  
(s. Braedale Goldwyn)



♀ **Scientific Gold Demi Rae RC EX-90-USA**  
(s. Braedale Goldwyn)

♀ **Scientific Gold Doll Rae RC VG-87-USA 2yr.**  
(s. Braedale Goldwyn)

♀ **Scientific Scientific Gold Dior Rae RC VG-89 2yr.**  
(s. Braedale Goldwyn)

♀ **Scientific Darling Rae RC VG-85-USA 2yr.**  
(s. Picston Shottle)

♀ **Scientific Darla Rae VG-87-USA 2yr.**  
(s. Picston Shottle)

♀ **Scientific Blessing Rae RC VG-86-USA 2yr.**  
(s. Picston Shottle)

♀ **Scientific SS Dede VG-87-USA 2yr.**  
(s. Pursuit September Storm)

♀ **Scientific Roy Delicate EX-91-USA**  
(s. Roylane Jordan)

♀ **Scientific SS Destiny EX-91-USA**  
(s. Pursuit September Storm)

♀ **Scientific SS Debut Red EX-90-USA**  
(s. Pursuit September Storm)

♀ **Scientific Deco Rae Red VG-87-USA**  
(s. KHW Kite Advent)

♀ **Scientific Deja Vu Rae RC VG-87-USA 2yr.**  
(s. Ladino-Park Talent)

### Her sons

♂ **Scientific Destry RC**  
(s. Braedale Goldwyn)



♂ **Scientific SS Deuce Red**  
(s. Scientific September Storm)

♂ **Scientific SS Dusk Red**  
(s. Scientific September Storm)

♂ **Scientific Debonair Red**  
(s. Ladino-Park Talent)

♂ **Scientific Demello RC**  
(s. Picston Shottle)

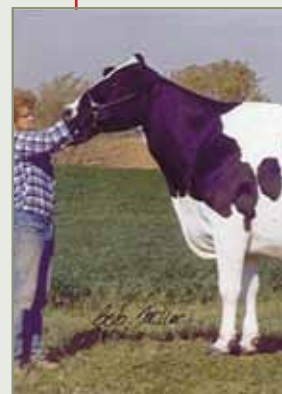

**Glenridge Citation Roxy EX-97-U**  
(Citation R x EX-90-USA Model Far)



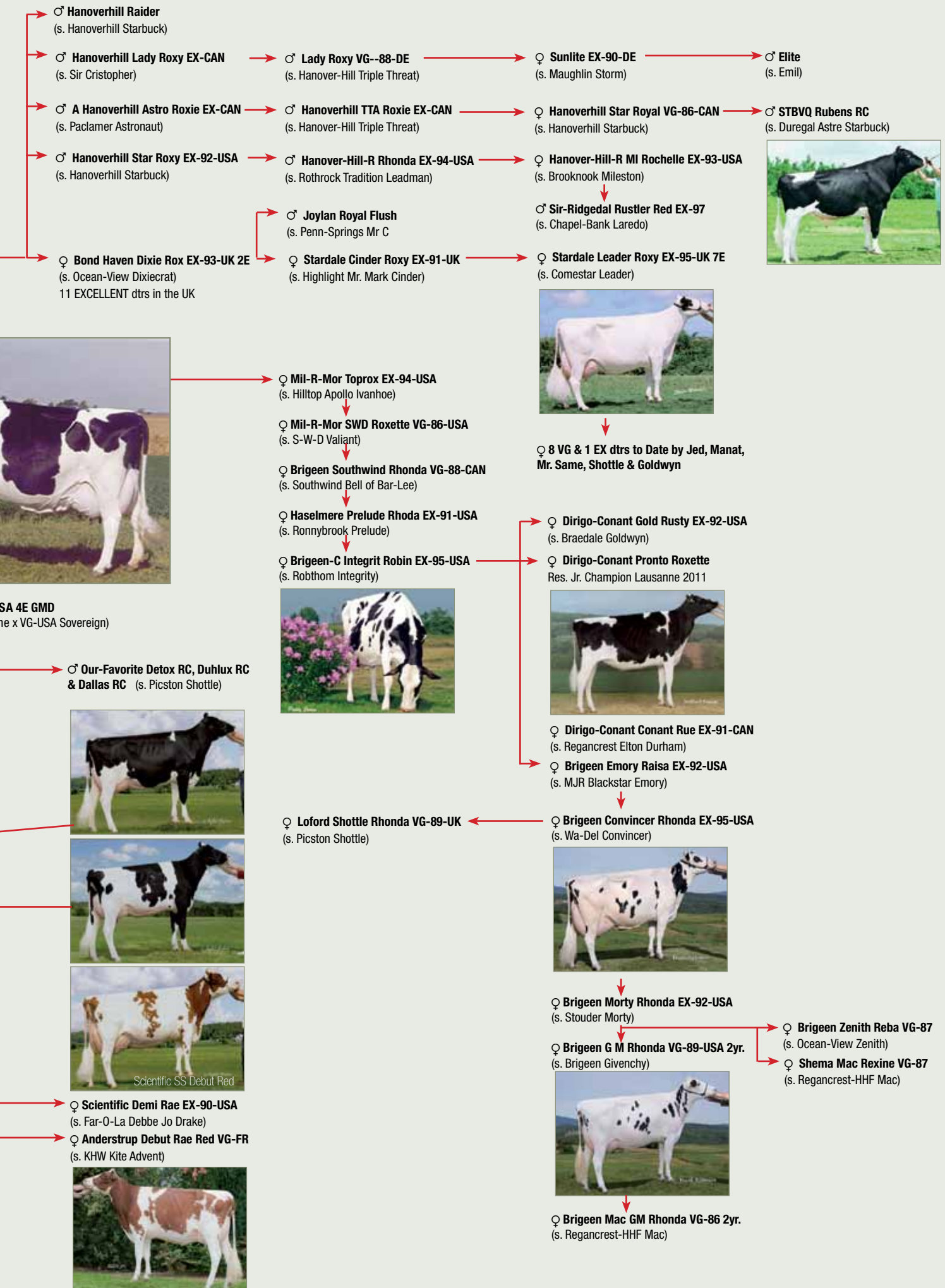



# Roxys



## SCIENTIFIC DEBUTANTE RAE EXCELLENT-92

Dam: Jubilant Rae EX-90  
2nd Dam: Tony Rae EX-96  
3rd Dam: TT Roxette EX-94  
4th Dam: Mil-R-Mor Roxette EX  
5th Dam: Roxy EX-97  
"Queen of the Breed"

## Debutante's Shottle Daughters

### SCIENTIFIC DARLING RAE-ET

Very Good-85 \*RC \*TV

#1 \*RC Cow - GTPI+2079 PTAT+2.88 12/10  
2-04 2x 243d 18,502 4.9 914 3.6 658 inc.

### SCIENTIFIC BLESSING RAE-ET

Very Good-86 \*TR \*TV

#15 PTAT Cow - +3.65T GTPI+1947 12/10  
1-11 2x 294d 22,502 3.6 819 3.3 746 inc.

### SCIENTIFIC DARLA RAE-ET

Very Good-87 EX-MS \*TR \*CV

#4 PTAT Cow - +4.08T GTPI+2048 12/10  
2-02 2x 307d 20,026 3.9 787 3.4 689 inc.

### Debutante x Goldwyn



### SCIENTIFIC GOLD DIOR RAE-ET \*RC \*CV

VG-89 EX-MS GTPI+2011 +3.51T 12/10  
2-02 2x 365d 31,895 4.7 1484 3.7 1170

- #5 GTPI \*RC Cow and #25 PTAT Cow
- 1st Jr 3-Yr Old and Int Champ, District I 2010

### Debutante x Goldwyn



### SCIENTIFIC GOLD DOLL RAE-ET \*RC \*CV

VG-87 GTPI+1908 +3.42T 12/10  
2-02 2x 365d 30,180 4.4 1332 3.7 1121

- #16 GTPI \*RC Cow and #37 PTAT Cow
- Full sister to Destry \*RC

### Debutante x Advent



### SCIENTIFIC DECO RAE-RED-ET \*CV

VG-87  
2-02 2x 365d 29,891 4.1 1224 3.4 1031

- Full sister to Director-Red

### Debutante x Roy



### SCIENTIFIC ROY DELICATE-ET \*RC \*CV EX-91

4-03 2x 365d 38,640 4.5 1741 3.5 1320

- Daughters by: Goldwyn, Sanchez, Mac, Shottle
- Dam of Scientific Advent Diploma-Red

### Debutante x Sept Storm



### SCIENTIFIC SS DESTINY-ET \*TR \*TV EX-91

4-04 2x 365d 40,190 4.6 1860 3.3 1314

- Dtrs by: Drake, Goldwyn, Sanchez, Shottle
- Full sister to SS Deuce \*RC and Dusk \*RC

### Destiny x Drake



### SCIENTIFIC DEMI RAE-ET EX-90

2-06 2x 365d 28,307 4.5 1274 3.5 983

- Ready to flush

# Scientific Holsteins

[www.holsteinworld.com/Scientific](http://www.holsteinworld.com/Scientific)

**Matt and Mandy Nunes and Family**

11838 120th Ave., Chippewa Falls, Wisconsin 54729 U.S.A.  
ph. 715-288-5838 | email: [mmnunes@centurytel.net](mailto:mmnunes@centurytel.net)





### → #1 GTPI Baxter comes to the Netherlands

The World's #1 GTPI Baxter dtr has recently been sold to a European / North American Syndicate with Diamond Genetics, JK Eder Holsteins (NL) & Vision Genetics (USA). All-Nure Baxter Silvy VG-86-IT 2yr. (US 12/10 GTPI +2223) is the #9 GTPI cow worldwide and stems from the fantastic Morningview Converse Judy EX-93-USA GMD DOM cow family! [www.eurogenes.com/jkeder](http://www.eurogenes.com/jkeder) [www.diamondgenetics.nl](http://www.diamondgenetics.nl)



All-Nure Baxter Silvy VG-86-IT EX-MS 2yr.

### → New #1 Planet in Europe to Drakkar Holsteins

Drakkar Holsteins (FR), has purchased Europe's #1 & the World's #7 GTPI Planet dtr. Elite Pom (GTPI +2304) stems from the very deep Naurine cow family and keeps in combined ownership with GAEC de La Pommieri [www.eurogenes.com/drakkar](http://www.eurogenes.com/drakkar) [www.eurogenes.com/pommieri](http://www.eurogenes.com/pommieri)



Naurine family delivers Europe's #1 Planet

### → J&G Holsteins R&W breeder of the Year 2010

J&G Holsteins (of Hoegen, Garderen, NL) was voted as the R&W Breeder of the Year in the Netherlands. Hoegen had a year to never forget with the Grand Championship title at the 2010 National Show. And several proven sires came through in different countries. [www.eurogenes.com/hoegen](http://www.eurogenes.com/hoegen)

### → Broeks MBM Elsa Global Cow of the Year 2010

Broeks MBM Elsa EX-90 was chosen as the Global Cow of the Year 2010 by the readers & Professional Judges of the Holstein International. Elsa is Well-known

as the mother of the worldwide heavily used FG Snowman!



Broeks MBM Elsa EX-90! Cow of the Year

### → Willsbro breeds #1 R&W

Willsbro Holsteins (UK) have bred the World's #1 DGV LPI bull in the breed with Willsbro Larson RC. This Mr. Burns son from Semex has a DGV LPI of +2978 (US 12/10 GTPI +2078 / PTAT +3.65!!). Her dam Acecroft Goldwyn Lila Z VG-87-UK 2yr. stems straight out of the One Million Dollar Cow, Lylehaven Lila Z EX-94-CAN. [www.eurogenes.com/willsbro](http://www.eurogenes.com/willsbro)

### → New #1 GTPI Outcross heifer

DKR Planet Heaven is the newest #1 GTPI Outcross heifer in Europe (US 12/10 GTPI +2184) She is the full sister to Handy @ ABS and dtr of one of the greatest Ramos dtrs in the world, Screaming-Vis R Heaven EX-90-USA! [www.eurogenes.com/drakkar](http://www.eurogenes.com/drakkar)



Screaming-Vis R Heaven EX-90-USA

### → Bolton Heaven to Scenery

Very close related to Planet Heaven is JK Eder Bolton Heaven VG-86 2yr. recently purchased by Scenery Genetics. Bolton Heaven already has high Genomic sons in AI and is in worldwide demand for bulls & embryos. [www.eurogenes.com/scenery](http://www.eurogenes.com/scenery)

### → Production record for Lilac dtr

Baxter Lilac Z, top seller at the Eurogenes Online Heifer Sale 2008 for EUR 32.000 is now the highest producing 2yr. old ever in the herd of Soureth Holsteins with her day production over 60 kg milk / day. Lilac Z is the Baxter dtr of Comestar Goldwyn Lilac VG-88-CAN 2yr., the current #8 GLPI cow in Canada. [www.eurogenes.com/soureth](http://www.eurogenes.com/soureth)

### → Froukje 376 breeds #1 Bulls!!

Mars Froukje 376 VG-88 2yr. (Bred by Mars Holsteins & recently purchased by Oelhorst AK Holsteins) have produced the #1 bull in Germany! In combination with Gibor she gave birth to Giabo @ RUW (RZG 148!) Her Fibrax-son Alta Fixman is the World's #1 Fibrax son with GTPI +1975. [www.eurogenes.com/mars](http://www.eurogenes.com/mars) [www.eurogenes.com/oelhorst](http://www.eurogenes.com/oelhorst)



Froukje 376, dam to Giabo in Germany

### → Dam and dtr in Global Top 10 Ranking for GTPI Oman & Shottle

Butemare Veneriete Ida O increased with her Imputed Genomic Index of GTPI +2157 to the 7th placed in the Global Top GTPI Oman list! While her Shottle dtr Butemare Ida 6 VG-86 2yr. is the World's #6 GTPI Shottle dtr (GTPI +2160)! [www.eurogenes.com/veneriete](http://www.eurogenes.com/veneriete) [www.eurogenes.com/viva](http://www.eurogenes.com/viva)

### → Mrs. Melody topped Huddlesford Dispersal Sale 2011

Huddlesford Mrs. Melody topped the Huddlesford Dispersal Sale 2011 for 32,000 gns with Wyndford Holsteins (UK) as a buyer. Ponderosa Holsteins purchased 19 animals in the sale. [www.eurogenes.com/goldenpromise](http://www.eurogenes.com/goldenpromise)



Sale crew Huddlesford Dispersal Sale 2011

### → Beeze Gerrie 71 completes 100 tonnes

Beeze Gerrie 71 VG-88 is just fresh with her 9th calf and just completed 100.000 tons of Milk! She has sons in AI and her grand dtr is the #2 GTPI Bronco dtr in Europe. [www.eurogenes.com/beeze](http://www.eurogenes.com/beeze)

### → JK Eder & Diamond Genetics organizes Top Genetics Sale

JK Eder Holsteins (NL) & Diamond Genetics will organize a Top Genetics Sale on May the 21st in Woudrichem the Netherlands. A great offering with dtrs & family members of Cosmopolitan, Alumette, Lila Z, Barbie, Jezebel and more will sell under the leading hammer of auctioneer Eric Lievens and pedigree reader Mark Lee (UK) [www.eurogenes.com/jkeder](http://www.eurogenes.com/jkeder) [www.diamondgenetics.nl](http://www.diamondgenetics.nl)



O-Bee HWK JS Ina SELLS!

### → Anya keeps high PTAT position

Anya VG-87 2yr. keeps a top position in Europe's Top PTAT Ranking. She is the #6 PTAT in Europe with PTAT +3.85! She has a great sire stack with Shottle x VG-89 2yr. Champion x EX-94 Lee x Chief Adeen and is closely related to MD-Delight Durham Atlee EX-92-USA, one of the hottest cows in the breed at the moment! [www.eurogenes.com/bolleholster](http://www.eurogenes.com/bolleholster)

### → RR Rosedale Advent Rosy fresh

RR Rosedale Advent Rosy, purchased for > 20.000 E at a Eurogenes Online Heifer Sale, is fresh and scored VG-86 VG-89-MS 2yr. Embryos of Rosy haven been exported already to several countries. Her full sister Gudule VG-CAN 2yr. was Res. Int. Champion at the Royal '10 & her sister Rosy was Hon. Mention Int. Class in Lausanne '11! Her grand dam is the legendary R&W cow Lavender Ruby Redrose EX-96-USA [www.eurogenes.com/drounerduindam](http://www.eurogenes.com/drounerduindam)



RR Rosedale Advent Rosy VG-86 VG-89-MS



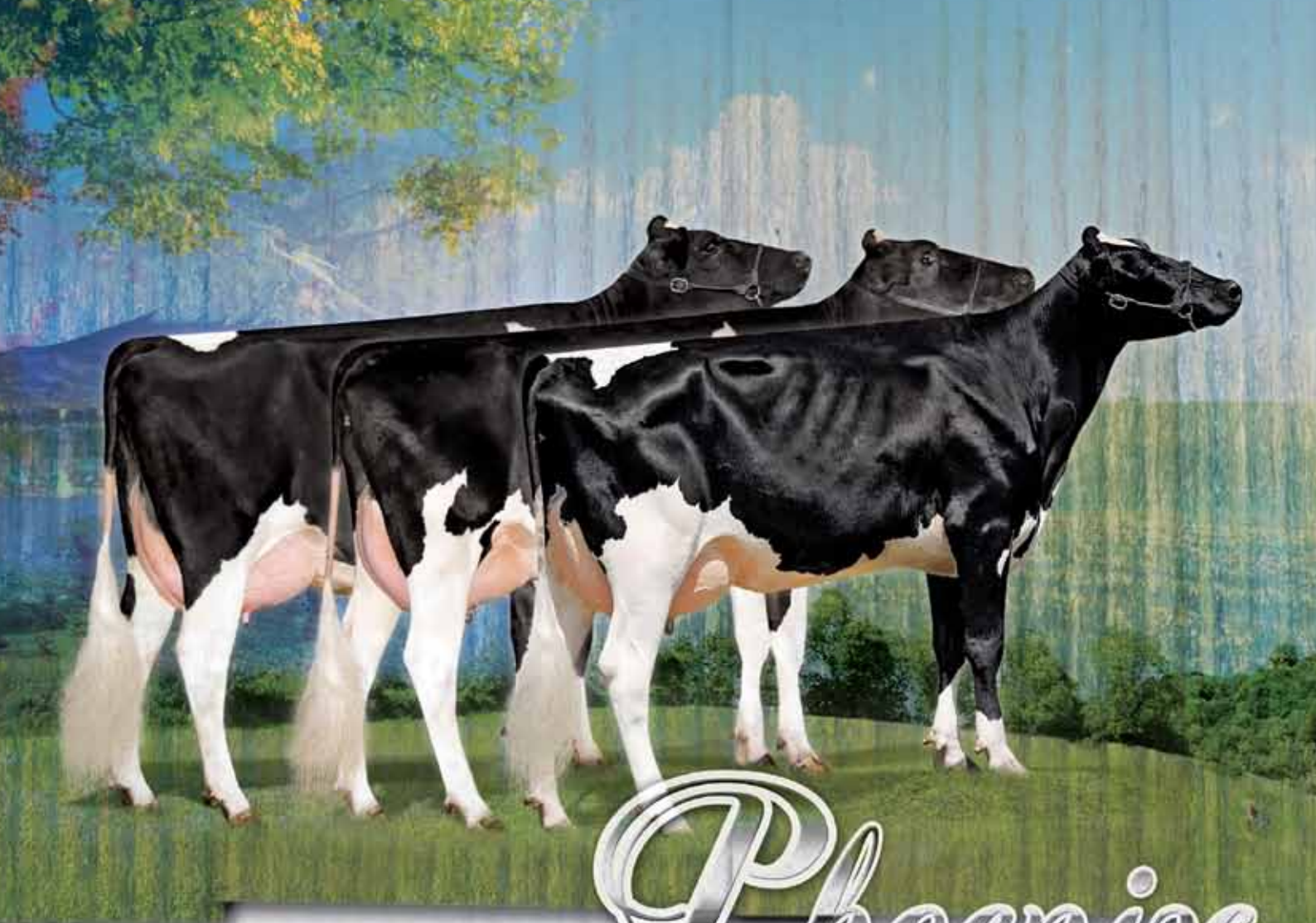

Photos (L-R): Bennett-Farms Phoenix Vivika (N.C.) ©Leo McCullough;  
Muranda Phoenix Marge VG-85, VG-86 MS ©Leo McCullough;  
Sparling Farm Phoenix Cat GP-83, VG-85 MS ©Cybil Fisher.

# Phoenix

## BEST OF THE PALAS

76H00567 Windy-Knoll-View PHOENIX-ET (VG-89)

Reg# 62968892

aAa: 231465

USDA-G 12/10 PTA's 52 Dams/ 28 Herds  
AVE: 26436M 3.7% 977F 3.1% 811P  
DYD: -525M +.10% +7F +.06% +0P  
**MILK: -83M 87% Rel.**  
**FAT: +23F +.10%**  
**PROTEIN: +11P +.05%**  
PL: +4.2 72% Rel. SCS: 2.88 79% Rel.  
**NET MERIT \$: +389 80% Rel.**  
**F M \$: +333 C M \$: +449**  
.....  
HA-G 12/10 12 Dams/ 7 Herds 79% Rel.  
Ave: 78.0 SC 81.4 AASC  
**PTAI: +2.70 TPI: +1924**  
Comp. UD: +2.18 FL: +1.83  
BD: +2.04 D: +1.82  
C E: 85/6D S B: 7.55/5.2D SCR: +.5 DPR: +.8

12/10 HA-G LINEAR	STA	-2	-1	0	+1	+2	
Final Score	3.86H	Low					High
Stature	3.37T	Short					Tall
Strength	65S	Frail					Strong
Body Depth	75D	Shallow					Deep
Dairy Form	2.37C	T.Rib					Open Rib
Rump Angle	1.02S	HighPin					Sloped
Thurl Width	.81W	Narrow					Wide
Rear Leg/S. View	.00K	Straight					Curved
Rear Leg/R. View	2.21S	Hock-in					Straight
Foot Angle	1.92S	Low					Scop
Feet & Leg Score	1.93H	Low					High
Foot Attachment	2.50S	Loose					Strong
Rear Udder Height	3.57H	Low					High
Rear Udder Width	1.60W	Narrow					Wide
Udder Cleft	1.96S	Weak					Strong
Udder Depth	2.42S	Deep					Shallow
U. Teat Placement	.59K	Wide					Close
R. Teat Placement	1.53C	Wide					Close
Teat Length	.14S	Short					Long

Goldwyn X Outside X Rudolph



**PROFITABLE  
GENETICS™**

Ph: 570-833-5123 | Toll Free: 800-836-5123 | [www.taurus-service.com](http://www.taurus-service.com)

In Canada, semen is available from Foundation Sires 519-291-9916.



## → Baviere delivers Global #1 GTPI Garrett & #2 Niagara dtr!

Baviere VG-FR 2yr. herself was the #1 GTPI cow worldwide for more than 3 Index Runs. Nowadays her first offspring are getting their first numbers with outstanding results. Her Garrett dtr DKR Bayla is the World's #1 GTPI Garrett dtr (GTPI +2294) & her Niagara is the World's #2 GTPI Niagara dtr (GTPI +2155)!! Baviere goes back to the Canadian Cow of the Year Sunnylodge Prelude Spottie VG-87-CAN 2yr.

[www.eurogenes.com/drakkar](http://www.eurogenes.com/drakkar)



Baviere, dam to #1 Garrett & #2 Niagara

## → Alta Gratis #1 Shottle son in Canada

Alta Gratis came through as the #1 LPI Shottle son in Canada and is the #6 bull in the Canadian LPI ranking. This dam Sandy-Valley Firespark EX-90 goes back to the Ralma Juror Faith's and is owned by Tastum Holsteins from Denmark.

[www.eurogenes.com/tastum](http://www.eurogenes.com/tastum)

## → Plan Z, #1 RZG bull Germany

With Genomic RZG 148, Plan Z is tied for #1 of the Genomic Bull ranking in Germany. By Planet and a son of Veenhuizer Zadia 15 VG-88 2yr., bred by Veenhuizer Holsteins from the American Kemview Mark Zsa Zsa cow family!!

[www.eurogenes.com/tveenhuizer](http://www.eurogenes.com/tveenhuizer)



Plan Z @ Masterrind I #1 gRZG bull

## → Giessen Holsteins Breeder of the Year 2010

Giessen Holsteins (Nieuwlande, NL) was chosen as Breeder of the Year 2010 during the National HHH-Show 2010

[www.eurogenes.com/giessen](http://www.eurogenes.com/giessen)

## → Hood breeds #1 heifer of the February run

Hood Holsteins (Denmark) have bred the #1 Genomic GTPI Heifer Europe of the February index run. Hood M-O-M Evelyn has a GTPI of +2275 and is a dtr of Tramilda-N Baxter Emily VG-CAN 2yr., sister to Escalade at Generations and dtr of Wabsh-Way Evett, full sister to Emilyann! Evelyn sells in the Eurogenes Online Heifer Sale, March the 7th 2011.

[www.eurogenes.com](http://www.eurogenes.com)



Her Man-O-Man dtr scores GTPI +2275

## → German Sale record

A German Sale record for UFM-Dubs Skye. This GTPI +2364 Man-O-Man dtr is the #3 GTPI heifer in Europe and sold for € 57.000 to Sahara Holsteins. The highest price ever paid at a European auction.

[www.saharaholsteins.co.uk](http://www.saharaholsteins.co.uk)

## → 3 new Excellents at Southland

Southland Holsteins had 3 new Excellent cows with the latest classification day with Southland Carola 7 EX-90 (s. Damion), Southland Dena 122 EX-91 (s. Damion) and Marwil Ledmae Tanika EX-90 (Titanic x Durham x Lead Mae EX-95)

[www.eurogenes.com/southland](http://www.eurogenes.com/southland)

## → DKR Pronto Layla #1 GTPI Pronto in the World

DKR Pronto Layla came out as the World's #1 GTPI Pronto dtr (US 12/10 GTPI +2136). Also she is the #12 PTAT heifer in Europe (+3.73). She is a grand dtr of the One Million Dollar Cow Lylehaven Lila Z EX-94-CAN.

[www.eurogenes.com/drakkar](http://www.eurogenes.com/drakkar)

## → New picture Elsa 12

FG Elsa 12 VG-88 2yr., Snowman's sister by Shottle is re-pictured.

[www.eurogenes.com/oelhorst](http://www.eurogenes.com/oelhorst)



## → The GLENDAS: Genomic Giants

Terbeek Glenda 7340 VG-88 is a truly Genomic Giant family. She is one of the highest Genomic Imputed cows worldwide (US 12/10 GTPI +2043) and is dam to one of the highest Man-O-Man sons worldwide (US 12/10 GTPI +2302). Her Goli dtr Terbeek Glenda 7183 has a DGV LPI of +3360, her Bogart dtr Glenda 9763 is the #1 GTPI Bogart in Europe (GTPI +2219) and she has high genomic dtrs by Man-O-Man, Xacobeo and more!!

[www.eurogenes.com/terbeek](http://www.eurogenes.com/terbeek)



Terbeek Glenda 7340 VG-88 VG-89-MS

## → Very successful 1st Swiss Mountain High Sale

The 1st edition of the Swiss Mountain High Sale was very successful with an average price of CHF 6.950 over 32 sold B&W, R&W and Brown Swiss animals.

[www.eurogenes.com/ruegruet](http://www.eurogenes.com/ruegruet)

[www.eurogenes.com/galliance](http://www.eurogenes.com/galliance)

## → Femmy & Fleur fresh

Bouw Goldwyn Femmy and Fleur are both fresh and scored VG-86 2yr. & VG-85 2yr. Numerous embryos of both have already been exported around the globe. Femmy is busy now to fulfill a 40 embryo contract for CRV.

[www.eurogenes.com/bouw](http://www.eurogenes.com/bouw)



Bouw Goldwyn Femmy VG-86 2yr.

## → Huge record for Bolton Golden

Shanael Bolton Golden VG-88-UK 2yr. made one of the biggest two-year-old records ever made in Europe with 16.160 kg milk in 305 days!! Bolton Golden is contracted worldwide and stems from the Eastland Golden cow family!

[www.eurogenes.com/shanael](http://www.eurogenes.com/shanael)

## → R&W from the Judy's

The Morningview Converse Judy delivered one of the most exciting new R&W 2-Yr. Olds in the Netherlands with RUW Bertha VG-87 2yr. at Beeze Holsteins. She goes back through Malvoy, Bacculum, Capri and Manfred to the good old Judy!

[www.eurogenes.com/beeze](http://www.eurogenes.com/beeze)



RUW Bertha VG-87 2yr. - Red from the Judy's

## → Mairy delivers #1 JEEVES dtr

Caps Mairy 4 VG-85 2yr. delivered the World's #1 GTPI Jeeves dtr, GTPI +2343, Caps Mairy 14. They go back on the American Jo-Wal Cleitus Macey family!

[www.eurogenes.com/capsfarm](http://www.eurogenes.com/capsfarm)

## → Lautmie's Top Genomic grand dtr to De Jonge Holsteins

Comestar Lautmie Titanic VG-89-CAN is the maternal sister to the #2 Canadian bull Comestar Authority at Semex. De Jonge Holsteins purchased Lautmie her fantastic Planet grand dtr, which is in the European Top 25 Genomic Outcross Heifers!

[www.eurogenes.com/dejonge](http://www.eurogenes.com/dejonge)

## → Top 3 JARDIN Dtr

Caps Maxima VG-85 2yr. is Europe's #2 GTPI Mac dtr (US 12/10 GTPI +2107). Her dam is the full sister to Braxton & Baltimore and grand dam is the one and only Regancrest-PR Barbie EX-92-USA!

[www.eurogenes.com/capsfarm](http://www.eurogenes.com/capsfarm)



Caps Maxima VG-85 2yr.

## → Top 3 Jardin dtr

SG Kimberly VG-85 2yr. is the #3 GTPI Jardin dtr in Europe with GTPI +1928, she increased more than 200 points in her Genomic index! She goes back on the Holim Kim family.

[www.eurogenes.com/scenery](http://www.eurogenes.com/scenery)



OUTCROSS | GREAT TYPE | HIGH GENOMICS | PROTEIN | ROZA

## Rieten Roumare **Roza** VG-87 2yr.

2.01 342d 11.177kgM 3.88%F 3.76%P

US 12/10 GTPI +1898 / PTAT +1.21

Roumare x Export x Aaron x ROZA 105 EX-92

Embryos exported World Wide, including the USA



**Vekis**  
Genetics

Rieten Holsteins

[www.vekisgenetics.nl](http://www.vekisgenetics.nl)

Picture Alger Meekma

## Opportunity knocks.....

We sell 2 awesome opportunities in the Eurogenes Online Heifer Sale (March 7th till March the 25th) | [www.eurogenes.com](http://www.eurogenes.com)



### Whittier-Farms Outside Roz EX-95-USA

Roz her Elegant dtr Rebecca has the maximum VG-89-CAN (2nd calf) DGV LPI from her Canadian M-O-M dtrs: +3386 & +3238! Next dam's: EX-95 Outside | EX-93 James | EX-91 | EX-90  
Rebecca her lovely Man-O-Man dtr sells!!

### KHW Goldwyn Aiko RC VG-86-USA 2yr.

Former #1 GTPI cow in the R&W Breed  
Sister to Apple Red, Advent, Jotan & more  
Next dam's: EX-95 Durham | EX-93 | EX-94 | EX-94 | EX | EX  
Her SHOW CALF by RC REALITY RED (#2 TPI R&W Bull in the breed) sells

### Zuchtbetrieb Reiner mann

Wehedeler Strasse 3 | Gehrde - Rüsfort  
Germany

Tel. +49 (0)170 9345814

Email. [vreinermann@web.de](mailto:vreinermann@web.de)

[www.eurogenes.com/reinermann](http://www.eurogenes.com/reinermann)



*Gloryland*  
**LANA RAE**  
7TH GENERATION EX ROXY

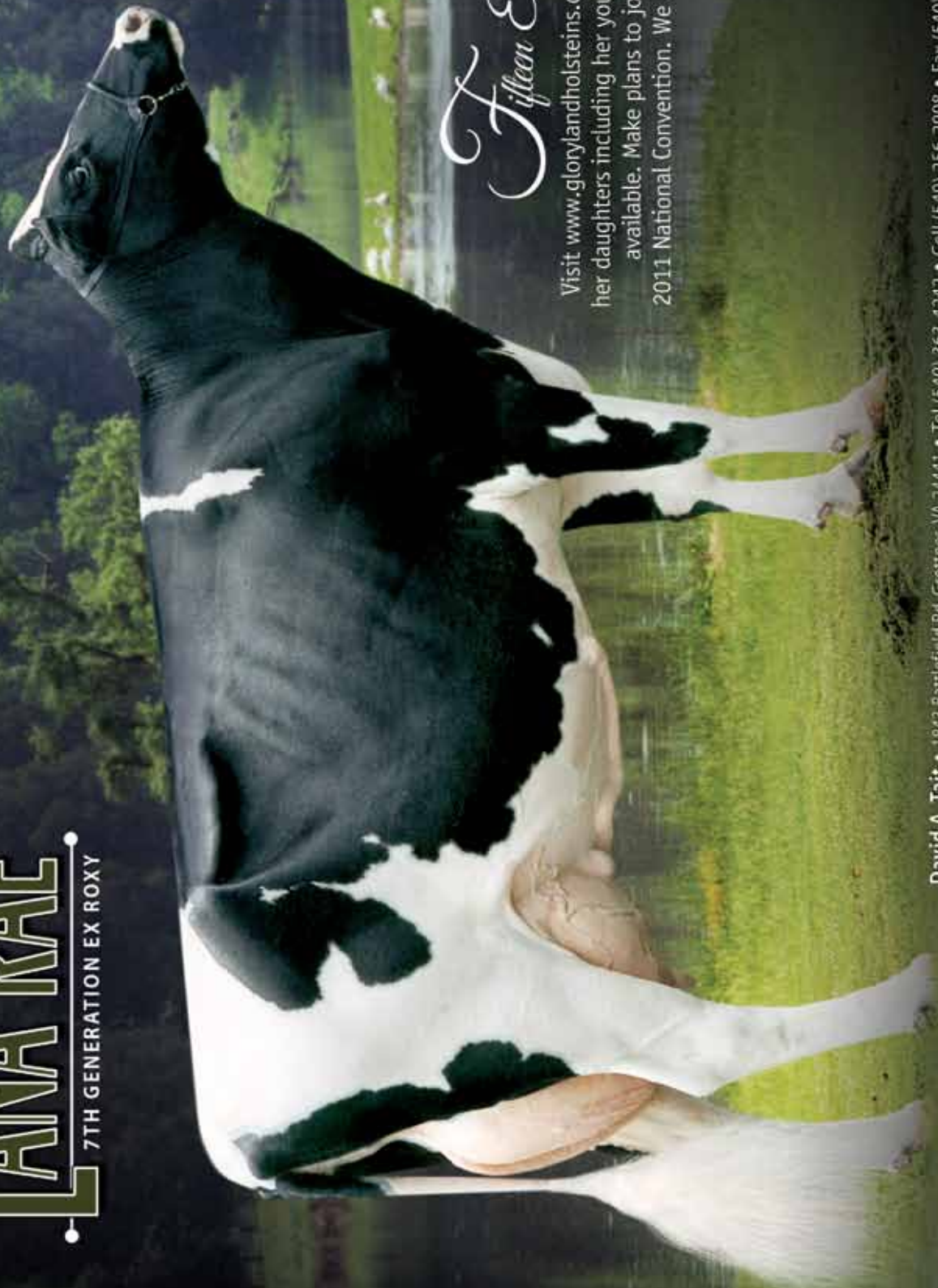

*Fifteen Excellent daughters to date!*

Visit [www.glorylandholsteins.com](http://www.glorylandholsteins.com) to find out more about Lana and her daughters including her young Goldwyn daughters with embryos available. Make plans to join us for our Red Tag Sale during the 2011 National Convention. We will have over 30 head priced to sell!



*Gloryland Holsteins*  
**HOME OF LANA RAE**

David A. Tait • 1843 Battlefield Rd, Grottoes, VA 24441 • Tel (540) 363-4242 • Cell (540) 256-2998 • Fax (540) 363-4200 • [www.glorylandholsteins.com](http://www.glorylandholsteins.com)  
ad © WESTWYNDE.com Lana © Billy Heath



# Lautamie's legacy at De Jonge Holsteins



## CCC Planet Lautamilia

US 12/10 +1746M +59F +41P IPL +3.1 / SCS 2.86 / PTAT +3.10 / GTPI +2042

#17 GTPI Outcross Heifer in Europe

Grand dtr of Comestar Lautamie Titanic VG-89-CAN, maternal sister to Comestar LAUTHORITY @ Semex

## Harden Shil Promis VG-86 2yr. Ord Ralma Pronto NC



SHOTTLE x Windy-Knoll-View Pledge EX-95-USA  
Embryos exported to Canada, Australia & More  
Embryos available & ready to flush



PRONTO x EX-91 x EX-92 x Ralma Juror Faith  
4th Jr. Class National HHH Show 2010  
She is FRESH, 1st heifer is by SNOWMAN!!

## TB Armstead Suzanne



Armstead x Gen-I-Beq GW Secret VG-87-CAN 2yr.  
US 12/10 PTAT +2.10 / GTPI +1955  
Europe's #2 GTPI Armstead dtr!!

**De Jonge Holsteins**

Wetering Oost 14A | 8363 TJ Wetering | NL  
Tel. +31 (0)6 30102955

E. martijndejonghe9@hotmail.com  
W. [www.eurogenes.com/dejonge](http://www.eurogenes.com/dejonge)





### → GS Alliance Premier Exhibitor B&W Swiss Expo

The Swiss Expo in Lausanne 2011 was one of the greatest shows ever held in Europe and a perfect day for the Swiss Eurogenes member GS Alliance with several Championships and no less than 4 cows with the last 6 in the Finals of the Grand Championship B&W and to top it off received Premier Exhibitor Title B&W.

#### 1st Milking Heifer Group of Int. Class

Debalacee Goldwyn Heragere

#### Int. Champion and Res. Best Udder

Crazy Kite VG-86-SW 2yr.

#### 1st Place Senior Class Cat. 15

Supreme Gibson Juillet D'Hi

#### Hon Mention Grand Champion & Res.

Best Udder Decausaz Iron O'Kalibri

#### 1st Senior Class Cat 20 & 4th in Finals

Ptit Coeur Iron Dirona

#### Res. Grand Champion R&W Holsteins

Grands-Bois Rustler Ottawa

[www.eurogenes.com/gsalliance](http://www.eurogenes.com/gsalliance)



Kalibri, Hon. Mention Grand Champion

### → SMHS Sale animals successful in Lausanne

The animals that sold in the Swiss Mntn High Sale from Ruegruet Holsteins have been very successful at the Show Ring in Lausanne. Plattery Deuce Roseanne had a 1st Place and Hon. Mention Jr. Champion R&W for buyer M.E. Dal Farm Ladina (IT), and Ruegruet Jasper Esperanza was 2nd for her new owner Ponderosa Holsteins.

[www.eurogenes.com/ruegruet](http://www.eurogenes.com/ruegruet)



Ruegruet Jasper Esperanza 2nd at Lausanne

### → Successfull HHH Show for Eurogenes members

The HHH-show held in December 2010 with the Canadian Judge Callum McKinven was a very successful show for the Eurogenes members.

#### 1A Jr. 2-Yr. Old Class

Giessen Jasper Britney (s. Jasper)

#### Jr. 2-Yr. Old Champion

Bons-Holsteins Ella 167 (s. Goldwyn)

#### Intermediate Champion

Bons-Holsteins Aaltje 69 (s. Gibson)

#### 1B Senior Class

Beverlake Leadlou 79 (s. Mr. Sam)

#### 1A Senior Class

Bons-Holsteins Ella 153 (s. CB Allen)

#### 1B Senior Class

Bons-Holsteins Koba 152 (s. Integrity)



Aaltje 69 winning the Intermediate Class

### → AGAIN Aaltje 69

It was Time for Aaltje again at the Wintershow in Noordeloos the Netherlands where she won the Grand Championship!!

[www.eurogenes.com/bons](http://www.eurogenes.com/bons)

### → Koe Expo 2011 B&W

3rd place in the Milking Heifer Class for Nipponia BG Gorgeous from Giessen Holsteins, Gorgeous is a grand dtr of the famous Penlow Georgette Outside EX-95-CAN. Neerduist Shottle Petra VG-88 2yr. (Shottle from the Prudence family) placed 6th in the finals.

J&G Shottle Redspot RC EX-90 from the combination Hoegen / Kloosterman placed 5th in the Finals of the Intermediate Class.

[www.eurogenes.com/giessen](http://www.eurogenes.com/giessen)

[www.eurogenes.com/neerduist](http://www.eurogenes.com/neerduist)

[www.eurogenes.com/hoegen](http://www.eurogenes.com/hoegen)

### → Etten-Leur 2011

A great day for De Rith & Southland Holsteins at the Wintershow in Etten Leur 2011.

#### Res. Milking Heifer Champion

De Rith Tetje 204

#### Audience Champion

Southland Bolton Bobbie 20

#### Intermediate Champion

Southland Diena 122 EX-91

#### Res. Intermediate Champion

Giessen Cinderella EX-90

#### Hon. Mention Int. Class

De Rith Lindsay EX-90

[www.eurogenes.com/derith](http://www.eurogenes.com/derith)

[www.eurogenes.com/southland](http://www.eurogenes.com/southland)

### → Ponderosa Holsteins dominates Junior Classes in Lausanne

Ponderosa Holsteins have dominated the Junior Classes in Lausanne with winning the Champion, Reserve & Honorable Mention! (Some of them purchased after the show) with respectively Laudu Elora (s. Sensation), Dirigo Conant Roxette (s. Pronto) & F.F. Goldwyn Ragold (s. Goldwyn) In the Milking Heifer Class a 1st place for the Goldwyn dtr Twin Uzela purchased in France from GAEC Lecrerc. Morandale Goldwyn Telstare VG-87-SW placed 2nd in her class.

[www.eurogenes.com/ponderosa](http://www.eurogenes.com/ponderosa)



Dirigo-Conant Roxette I Res. Jr. Champion

### → Zeedieker Mon Chri 1 EX-91 unbeatable

Zeedieker Mon-Chri 1 EX-91 from Zeedieker Holsteins has been unbeatable in the past shows! She won the Grand Championship at the National HHH Show 2010 and was crowned Unanimous as Sr. Champion at the Koe Expo 2011 in Zwolle.

[www.eurogenes.com/zeedieker](http://www.eurogenes.com/zeedieker)



Mon-Chri 1 at the HHH-show 2010

### → Dirona Reserve Senior Champion European Show 2010

Ptito Coeur Iron Dirona RC EX-94-SW owned by GS Alliance won the Reserve title at the European Championship in Cremona 2010!

[www.eurogenes.com/gsalliance](http://www.eurogenes.com/gsalliance)



### → Roc Veiling, Res. Intermediate Champion Europe!!

Roc Veiling VG-88-FR from Ponderosa Holsteins & E. Kueffner (USA), became Reserve Intermediate Champion at the European Show in Cremona 2010.

[www.eurogenes.com/ponderosa](http://www.eurogenes.com/ponderosa)



Roc Veiling VG-88-FR

### → Willsbro Million Sharon

Willsbro Million Sharon of Diamond Genetics & Nosbisch Holsteins (Million from SHOTTLE's family) was with the last 8 animals in the Finals out of 120 entries at the Wintershow in Hamm 2011.

[www.eurogenes.com/nosbisch](http://www.eurogenes.com/nosbisch)



Willsbro Million Sharon

### → Stame Goldwyn Molly Int. Champion Swedish National show

Stame Goldwyn Molly VG-87-SWE won the Intermediate Championship at the Swedish National Show 2010.

[www.eurogenes.com/stame](http://www.eurogenes.com/stame)



Stame Goldwyn Molly - Int. Champion

### → Dorothee legacy goes on

The legacy of one of the greatest R&W Show cows in the breed ever, Dorothee EX-94-DE (3 x Grand Champion Germany) goes on with her grand dtr Delfi EX-90 (s. Talent). She was Sr. Champion R&W and Best Udder @ Hoornaar and placed 3rd Sr. Cow at the HHH Show '10!

[www.eurogenes.com/fkeder](http://www.eurogenes.com/fkeder)



# Scenery & Excitement

**JK Eder Bolton Heaven 1 VG-86 2yr.**

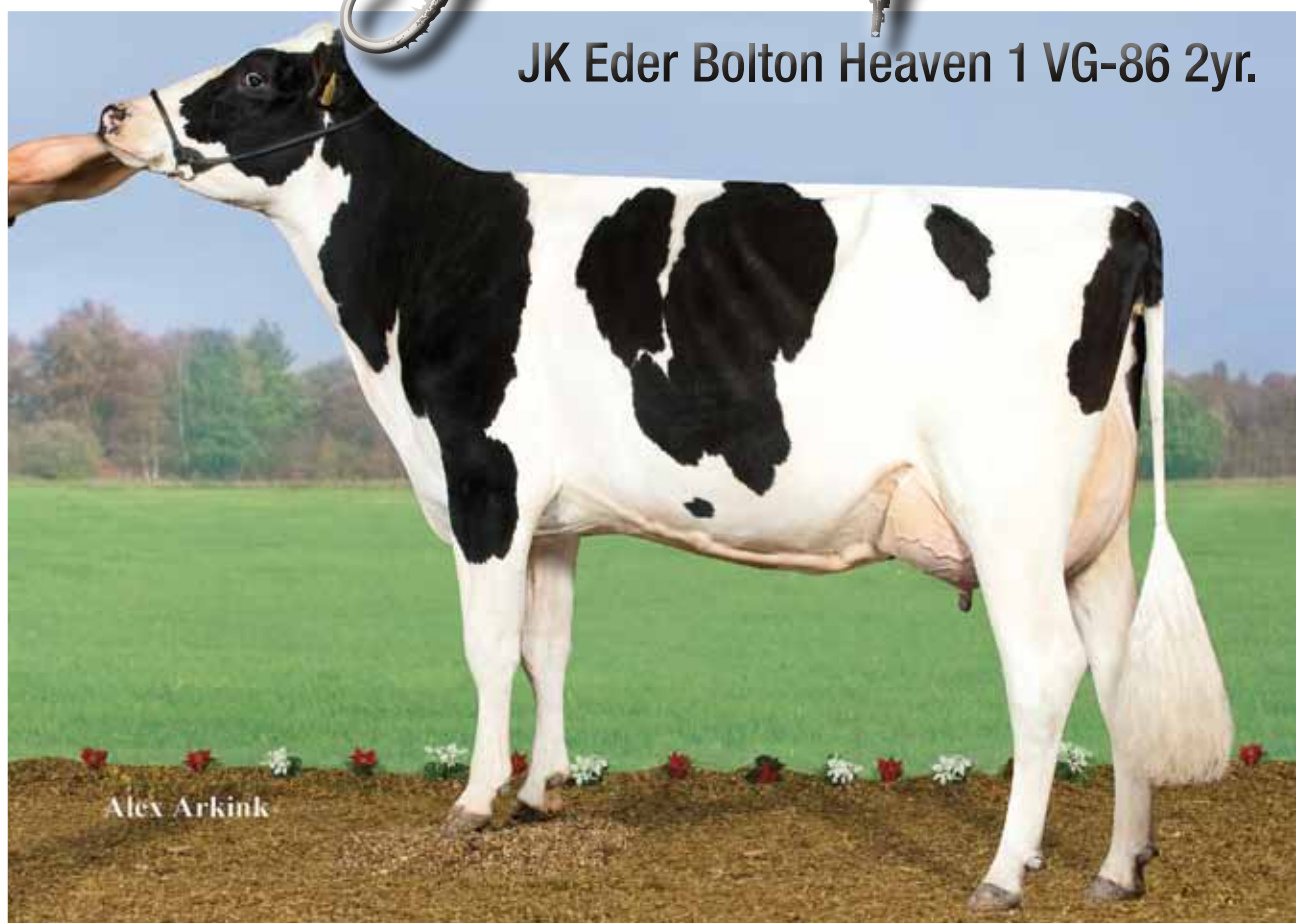

**PRODUCTION**  
**GENOMICS**  
**AWESOME OUTCROSS**  
**FAMILY**  
**PROVEN TRANSMITTER**

2.02 359d 12.167kgM 3.8%F 462kgF 3.3%P 402kgP LW 141  
 US 12/10 +1312kgM +39kgF +32kgP GTPI +1908 / PTAT +2.70  
 BOLTON x BOLIVER x BWM x MTOTO x RUDOLPH x BLACKSTAR  
 Maternal sister is Europe's #4 GTPI Heifer, dam is sister to Screaming-Vis R HEAVEN EX-90-USA  
 High Million son at Genes Diffusion France & Million dtr former Top 25 Outcross Heifer Europe!



**SG Georgine VG-NL VG-MS 2yr.**

2.04 305d 9.904kgM 3.9%F 3.6%P  
 CLASSIC x VG 2yr. Marmax x VG 2yr. Emerson  
 x Grietje 80 EX-91 (s. Esquimau)

RED from the Grietje's

**Her 1st CHOICE out of 2 R&W Camary ISY  
 heifers sells in the EG Online Heifer Sale,  
[www.eurogenes.com](http://www.eurogenes.com)**



**SG Kimberly VG-NL VG-86-MS 2yr.**

2.02 305d 8.816kgM 4.2%F 3.7%P LW 119  
 US 12/10 GTPI +1928 | PTAT +1.8  
 JARDIN x SHOTTLE x JESTHER x  
 QG Lord Kim VG-88-NL 2yr.

## SCENERY GENETICS

Verlengde Landschapsweg 1  
 7845 TS Holsloot - Netherlands  
 Tel. +31 (0)6 29035468  
[alfred.brinks@worldonline.nl](mailto:alfred.brinks@worldonline.nl)  
[www.eurogenes.com/scenery](http://www.eurogenes.com/scenery)

*We have embryos available  
 from these exciting young cows*



# #4 NVI Shottle son



## Koepon **SHOCKBLAST**

Shottle x VG-87 2yr. Stormatic x Regan-Joy Durham Regenia EX-92-USA GMD DOM

TPI	+1892
PTAT	+2.46
LPI	2106
NVI	+122
(Dec 2010)	

Breeders satisfaction | Protein | Strong cows | Perfect Udders



### **Kosa 75 GP-84 2yr.**

Shockblast x G-79 Slogan

2.04 305d 9.047kgM 4.8%F 3.8%P LW 110

### **Martha 132 VG-85 2yr.**

Shockblast x NC Orcival

2.00 305d 8.454kgM 4.4%F 3.4%P LW 114

### **Regan-Joy Durham Regenia EX-92-USA GMD DOM**

Full sister to Mr. Sam - Grand dam to Shockblast

Next dams: EX-90 | EX-91 | EX-90 | EX-91 | EX-91 | EX-90

For more information, please contact:

**AI TOTAL**

**AI Total B.V.**

Tel: +31-(0)38-4604311

info@ai-total.com

www.ai-total.com



**Natural Spol. s.r.o.**

Tel: +420-257-740-348

natural@naturalgen.cz

www.naturalgen.cz

Besides Holstein-Friesian bulls, also semen available from Montbeliarde, Fleckvieh and twelve different beef breeds (e.g. Belgian Blue, Blonde d'Aquitaine, Charolais, Limousine)



**Watermolen Holsteins**
[www.eurogenes.com/watermolen](http://www.eurogenes.com/watermolen)

Several different cow families in the herd. Highlight are Watermolen Princess Goldwyn VG-88 2yr. (Goldwyn x Pledge EX-95) and her dtrs. Picture shows her Baxter dtr Watermolen Panky VG-87 2yr., one of the greatest Baxter dtrs in the breed!

**Ponderosa Holsteins**
[www.eurogenes.com/ponderosa](http://www.eurogenes.com/ponderosa)

Owner of famous cows like Lautamie, Planet Emilyann, dtrs and grand dtrs of Atlee, some of the greatest show cows in the world and more! Ponderosa Holsteins is working on developing one of the greatest herds around the world, based in Spain.

**Canadian Cattle Club**
[www.eurogenes.com/ccc](http://www.eurogenes.com/ccc)

The Canadian Cattle Club (based in Germany) have invested in the World's greatest cow families. Watch for members of the Lila Z's, Erin's, Kora's, Lautamie's, Spottie's and more!

**XY-Ting Genetics**
[www.eurogenes.com/xyting](http://www.eurogenes.com/xyting)

XY-Ting Genetics, based in Denmark works with several partner farms around the world and housed animals in the USA, Denmark and more! One of the highlights from 2010 was Nova-TMJ Damion Emblem VG-86-USA 2yr.

**GS Alliance**
[www.eurogenes.com/gsalliance](http://www.eurogenes.com/gsalliance)

GS Alliance is well known as one of the greatest show herds in Europe where you can find the cream of the crop for the very best B&W, R&W and Brown Swiss animals. GS Alliance was the Premier Exhibitor at the Swiss Expo '11

**Posal Holsteins**
[www.eurogenes.com/posal](http://www.eurogenes.com/posal)

Breeder of the proven sire Posal Corky Royalist, based in the south of Italy and having a big dairy operation including a cheese factory. Key cow family at Posal farms are the Olimpia's with Canadian roots.

**GEAC de La Pommierre**
[www.eurogenes.com/pommierre](http://www.eurogenes.com/pommierre)

GEAC De La Pommierre is owned by the SANIAL family. The key families at Pommierre are that of Benarlinda and Naurine. Elena Pom is the highlight as being Europe's #1 GTP Planet dtr, US 12/10 GTPI +2304!!

**GAEC Lecrerc / Twin Genetics**
[www.eurogenes.com/lecrerc](http://www.eurogenes.com/lecrerc)

One of the very best show type herds in France. Pictured is Twin Miza VG-88-FR 2yr., unbeaten in the first three shows she performed and from of the great Meadow-Bridge Rosetta CAN family!

**Elevage Gigandet**
[www.eurogenes.com/gigandet](http://www.eurogenes.com/gigandet)

Breeder of the very popular R&W Sire SAVARD from Swiss Genetics / Semex. 2010 was very successful for Chételat Champion Isere VG-87-SW with a 1st place at the European Show in Cremona 2010.



### Flevo Genetics

[www.eurogenes.com/flevo](http://www.eurogenes.com/flevo)



Breeder of one of the most popular sires in recent months: FG SNOWMAN!! Flevo Genetics ntil owns some of his most interesting sisters like Broeks Madison VG-89-USA 2yr., dam to the #1 GTPI heifer in Europe (Dec '10). Also great other families in the herd available.

### Molenhoeve Holsteins

[www.eurogenes.com/molenhoeve](http://www.eurogenes.com/molenhoeve)



New in the breeding business with Genomic success in the start with Rhonda 1 being the #25 PTAT heifer in Europe & #20 GTPI Goldwyn. Tracing back through a VG-89-UK Shottle on the Brigeen Integrity Robin EX-95 branch of the Roxy's!

### Neerduist Holsteins

[www.eurogenes.com/neerduist](http://www.eurogenes.com/neerduist)



Pictured is One of the Hottest Cows on earth, Larcrest Cosmopolitan VG-87-USA 2yr., dam to Neerduist Planet Cherso. The #5 GTPI Planet in Europe with GTPI +2257!! Other exciting animals at Neerduist are out of the Roxy's, Finesse's, Hardwood's & more!

### Rinderzuchtbetrieb Hellwig

[www.eurogenes.com/hellwig](http://www.eurogenes.com/hellwig)



Rinderzuchtbetrieb Hellwig had a great sale year in 2010 with selling top price animals at different auctions. Now having pregnancies from the world's greatest families like that of Earra, Barbie, Cinderella, Bertaiola & more!!

### Kings Court Dairies

[www.eurogenes.com/kingscourt](http://www.eurogenes.com/kingscourt)



Alumette's, Lead Mae's, August's, Elsa's, Lolli's, Hardwood's, Margot's and more families can be found at King's Court Dairies! Newest exciting addition is the Canadian housed full sister to Royal Champion Winterbay Goldwyn Lotto!!

### Viva Holsteins

[www.eurogenes.com/viva](http://www.eurogenes.com/viva)



Pictured is Viva's proud Butemare Veneriete Ida O VG-86 2yr., the world's #7 GTPI Oman and dam to the world's #6 GTPI Shottle! More at Viva from the Pietje's, Massia's, Lustre's, Belle's and more!!

### Stuurman Holsteins

[www.eurogenes.com/pelleboer](http://www.eurogenes.com/pelleboer)



Stuurman Holsteins from 's-Heerenbroek (NL) have great families in the herd like the Juror Faith's, Prudence's, Lou Etta's, Mascon Wonder's and more! Spotlights last year were on Toystory Trace VG-86 2yr., from the Prudence family (Picture)

### Lakeside Holsteins

[www.eurogenes.com/lakeside](http://www.eurogenes.com/lakeside)



Holbra Bolton Paya VG-87 2yr. is one of the current top donor cows at Lakeside from the Mark Prudence family. Last year Lakeside purchased members of Juror Faith, Pietje, Dellia and more.

### Sunrise Holsteins

[www.eurogenes.com/sunrise](http://www.eurogenes.com/sunrise)



One of the youngest breeding farms in the Netherlands. Sunrise Holsteins owns-dtrs and grand dtrs of Lylehaven Lila Z, Windy-Knoll-View Pledge, Hardwood O Butterfly, Ensenada Taboo Plum, Larcrest Cosmopolitan and more!



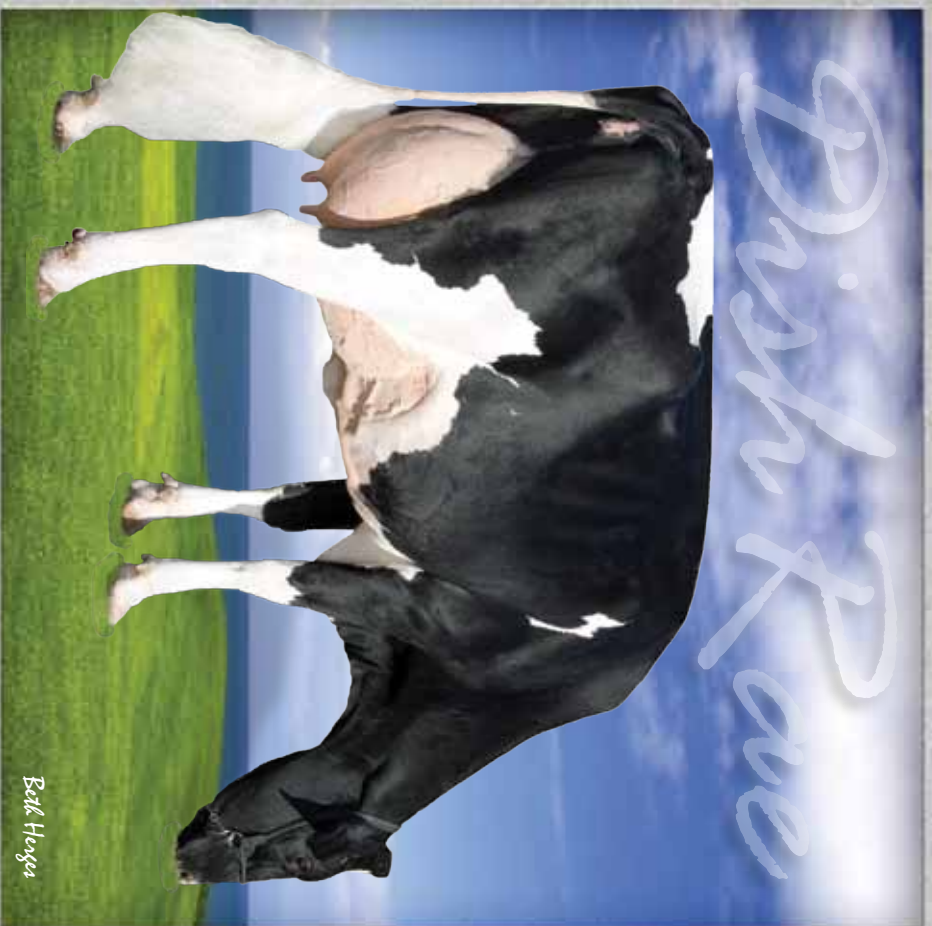

## Scientific Gold Dish Rae-ET \*RC \*TV

Very Good-88 EX-MS DOM | GTP1+1892G

2-05 3x 365d 35,210 4.1 1427 3.4 1187

Potential 8th Generation EX Roxy!

Currently being flushed - inquiries welcome!

# Our-Favorite

Dish Rae is the only \*RC and \*TV Goldwyn daughter of Debutante Rae and is a full sister to Scientific Destry-ET.

- Milking daughters by Laurin, Mr Burrs and Shottle
- Calves by Man-O-Man, Super, Picolo and Baxter
- Pregnancies by Aaron-Red, Snowman, Colt P and Magna P

## Dish Rae's three \*RC Shottle sons



Dallas, Dethox and Duhlux are all at Trans-World Genetics



**Todd and Mary Stanek**

E15265 Hillview Drive, Fall Creek, WI 54742

Ph. 715-877-3116 • Cell 715-456-8718 • Fax 715-877-2433

primecow2@aol.com • www.holsteinworld.com/our-favorite

www.holsteinplaza.com/our-favorite



# Destina

*Modern young cow with power transmission family*

## REGANCREST-I MAC *Destina* VG-2Y

**#1 MAC IN CANADA - GLPI +2350**

1-11 2x p231d 15,213 3.8 580 3.1 464

Dam: Regan-ALH G Destini-ET VG-86 DOM

2nd Dam: A-L-H Destiny-ET VG-87 GMD DOM

3rd Dam: Markwell Durham Daisy-ET

EX-92 GMD DOM

Four more generations VG or EX!

*Currently being flushed!*

*From the same family as the  
high genomic bulls in Europe  
Goldday and Bakombray*

photos © Vicki Fletcher

**Ferme Duffeynial**  
**Felix and Jean-Marie Duffey**  
2549 Bay Road  
L'Orignal (ON)

*Passion Holstein*  
**www.passionholstein.com**

**Anne-Marie Raiche and Dany Fontaine**  
64, rue Du Rocher, Pincourt (Quebec) Canada J7V 9W5  
Cell: 438.887.3371 | Home: 514.902.0116  
info@passionholstein.com

# Anderstrup J. Stream Heavenly EX-90

*High Genomics, Outcross, Type & Pedigree*

Jet Stream x Screaming-Vis-R Heaven EX-90 x BWM x Mtoto x Rudolph x Blackstar

**DIAMOND GENETICS**  
LIVESTOCK | EMBRYOS | EXPORT

## Anderstrup J. Stream Heavenly EX-90

La1 305d 13.661kgM 4.2%F 3.4%P

US 12/10 +960M +52F +31P

PL +3.3 / SCS 2.79 DPR +1.9 PTAT +1.43

NM \$ 467 / GTPI +1970

**#5 GTPI Jet Stream in Europe**

**Global GTPI Top for Outcross cows!!**

### Details

- Sister to HANDY @ ABS, GTPI +2164
- Sister to Europe's #1 GTPI Outcross hfr
- Dam is mat sister to O heida, #1 GTPI Oman dtr World Wide (US 08/12)

## Anderstrup Holsteins

Lyngbyvej 2 | DK 9520 | Skorping

Tel. +45 (0)61181631

Email. anderstrup.holstein@mail.dk

**www.eurogenes.com/anderstrup**

Screaming-Vis-R Heaven EX-90-USA DOM



# Supplier of Success...



**DIAMOND GENETICS** has sourced and delivered some of the World's best, most interesting and most popular donor cows to new owners all around the World. All having one thing in common; they have been very successful for their new owners

**DIAMOND GENETICS** can offer you the best for either top show, high Genomics or the complete package through the delivery of bulls, embryos, heifers or complete bull dams

[WWW.DIAMONDGENETICS.NL](http://WWW.DIAMONDGENETICS.NL)

---

ALL THE ANIMALS BELOW HAVE BEEN BRED OR SOLD THROUGH DIAMOND GENETICS EITHER AS  
THE RESULT OF PURCHASING EMBRYOS, HEIFERS OR MILKING DONOR COWS

---

## **All. Nure Baxter Silvy VG-86-IT EX-MS 2yr. - (Baxter x Goldwyn x Durham x Converse Judy's)**

US 12/10 GTPI +2223 - NM \$ 665 - PTAT +2.58

#1 GTPI Baxter in the Breed - #4 GTPI Cow Europe - #9 GTPI Cow in the Breed

Owned by Diamond Genetics, JK Eder Holsteins & Vision Genetics







**Morandale Goldwyn Telstare VG-87-SW**  
2nd Swiss Expo Lausanne 2011  
Ponderosa Holsteins (ES)



**Roumare Rita VG-87-DE 2yr.**  
One of the greatest dtrs of Roumare  
R. + R. Wiegand (DE)



**Anderstrup Ramos Camil EX-90**  
Numerous embryos exported  
De Volmer Holsteins (NL)



**Jk Eder Bolton Heaven VG-86 2yr.**  
Great GTPI Outcross Bolton dtr  
Scenery Genetics (NL)



**RR Pronto Faith VG-87-DE 2yr.**  
Topseller NH Sale '10 for EUR 42.000  
The Faith Syndicate



**Giessen Cinderella 20 VG-87 2yr.**  
#1 PTAT cow Europe! PTAT +4.00  
JK Eder Holsteins (NL)



**Ven Dairy Mac Breesch VG-86 2yr.**  
US 12/10 GTPI +2094 / PTAT +3.71  
Rocca Farm (BE)



**Pirol Goldwyn Honey VG-87-IT 2yr.**  
Numerous embryos exported  
Van Veelen Holsteins (NL)



**Anderstrup Bolton Elita VG-85 2yr.**  
#3 Bolton Europe! Sister to Emilyann!  
Ven Dairy Holsteins (NL)



**Ruegruet Jasper Esperanza**  
2nd Swiss Expo Lausanne '11  
Ponderosa Holsteins (ES)



**Bertaiola Bolton Lidia VG-86 2yr.**  
#2 Bolton & #2 Outcross Cow! GTPI +2109  
Ven Dairy Holsteins (NL)



**De Volmer Shottle Midnie EX-90-DE**  
Excellent from the Hillary's  
KG Wildenborn (DE)



**Bos Shottle Selena**  
#1 GTPI Shottle in Europe: GTPI +2233  
U.T.E. Bos (ES)



**Twin Goldwyn Uzela VG-87-FR 2yr.**  
1st Swiss Expo Lausanne '11  
Ponderosa Holsteins (ES)



**SG Kimberly VG 2yr.**  
Jardin x Shottle x Jesther x Lord Kim  
Scenery Genetics (NL)



**Delfi EX-90**  
Dam to Bunto, #1 RZE bull R&W Germany  
JK Eder Holsteins (NL)



**Leko**  
#4 RZG Bull Germany  
RBB Germany



**DT Improver**  
Oman x Genua x Grietje 80 EX-91  
CRV



**DT Improver**  
#8 bull in the catalog of CRV  
CRV



**Veenhuizer Plan Z**  
#1 Genomic RZG Bull Germany - RZG 148  
Masterrind (DE)



**Mowambo**  
DE 12/10 RZG 140  
Masterrind (DE)



**Ridgefield Delete**  
Goldwyn x Atlee! Supersampler  
Xenetica Fontao (ES)



[WWW.DIAMONDGENETICS.NL](http://WWW.DIAMONDGENETICS.NL)



# Invest in the best.....

One of the Europe's most interesting heifers **SELLS** in the Eurogenes Online Heifer Sale

March the 7th until March the 25th 2011 | [www.eurogenes.com](http://www.eurogenes.com)



*Emilyann*

*Evett*

*Emily*

Wabash-Way Emilyann VG-88-USA 2yr.  
Full sister to dam

Wabash-Way Evett VG-86-CAN 2yr.  
5 dtrs in Top 25 GLPI hfr Canada Aug '10

Tramilda-N Baxter Emily VG-CAN 2yr.  
Dam to Ensign @ Generations (GTPI +2207)

## Hood M-O-M Evelyn

**Man-O-Man x Tramilda-N Baxter Emily VG-CAN 2yr. x Wabash-Way Evett VG-86-CAN 2yr.**

CA 02/11 +2332M -0.10%F +0.11%P +76F +86P **DGV LPI +3186** / Conformation +13 / Herd Life 114 / SCS 2.76 / Fert 104  
US 02/11 +1853M +0.01%F +0.03%P +70F +64P **GTPI +2275** / NM \$729 / PL +5.4 / SCS 2.79 / DPR +0.1 / PTAT +2.11

**Europe's #1 GTPI heifer in the February '11 run | #5 GTPI Man-O-Man dtr in Europe**

- Dam is the full sister to Tramilda-N Escalade @ Generations (US 12/10 GTPI +2223)  
One of the only 4 bulls over +2200 GTPI & +3.50 for PTAT
- Evelyn is the full sister to Generations Ensign (US 12/10 GTPI +2207)
- Grand dam Wabash-Way Evett VG-86-CAN 2yr., had 5 dtrs in Canada's Top 25 GLPI (Aug '10)
- Grand dam Wabash-Way Evett is the full sister to Wabash-Way Emilyann VG-88-USA 2yr., former #1 CTPI Cow in US
- 3rd dam Crockett-Acres Elita VG-87-USA 2yr. is former #1 CTPI cow US and full sister to Eight & Otto
- Goes back on the awesome Whittier-Farms Lead Mae EX-95-USA

**Hood M-O-M Evelyn SELLS in the Eurogenes Online Heifer Sale**

March the 7th until March the 25th 2011 | [www.eurogenes.com](http://www.eurogenes.com)

One of the most interesting heifers to sell in 2011 World Wide!!

Evelyn is housed at Drakkar Holsteins (FR), request pictures with the sale organization - [info@eurogenes.com](mailto:info@eurogenes.com)



## Come to Hood Holsteins to see some of the World's HOTTEST cows & heifers

Hood Jetstream Frida VG-87 2yr.



Awesome Jet Stream dtr out of the EX-USA full sister to Mr. Sam!! Roberta will flush soon!

Hood Baxter Lyndsey VG-88 2yr.



VG-88 2yr. Baxter x VG-88 2yr. Goldwyn x Lylehaven Lila Z EX-94-CAN

Marwil LM Rebecca TV VG 2yr.



GTPI +1970, full sister is dam to the World's #1 Shottle son: Vendairy Wonder! Gr. dam Lead Mae!

Tirsvad Baxter Amaze VG-89 2yr.



We have 2 XACOBEO dtrs of Tirsvad Baxter Amaze, Europe's #7 GTPI Baxter dtr, +2002!

NH Super Faithtime



GTPI +2084 / PTAT +2.91 Super from Pronto Faith, sold for EUR 42.000, Juror Faith's!!

SD Blondin Lyster Beauty

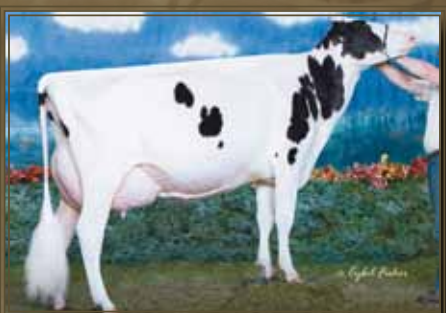

Awesome full sister to Lyster Beauty!! Housed & in combined ownership with Scholten

Anderstrup Baxter Pami NC



Baxter from Wind-Knoll-View Pam EX-94-USA, just fresh and looks amazing!!

Hood Lawnboy Caroline PL



Show winning POLLED LAWN BOY x EX-90 x EX-90 full sister to Ja-Bob JORDAN RED!

RC PL Lawn Boy & Million x ZIP



2 Lovely heifers, ready to flush straight out of Windsor-Manor Rud Zip EX-95-USA

# Hood Holsteins

Hood Holsteins I Denmark  
Tel. +45 (0)21264860  
Email. hoodholstein@live.dk  
[www.eurogenes.com/hood](http://www.eurogenes.com/hood)



# Eurogenes Online Heifer Sale



START March the 7th 2011 | [www.eurogenes.com](http://www.eurogenes.com)  
**ONE OF THE GREATEST SALES IN 2011**



## BETTY

**1st Choice JORDAN x Broeks Betty**  
**(Out of 4 pregs, due Summer '11)**

Broeks Betty VG-88 2yr. (s Snowman), is one of the most popular cows in the breed!!

US 12/10 GTPI +2156 / GTPI +3.11

CA 12/10 LPI +2952 / Conf. +14

Out of 5 generations bull dams

## GTPI +2343

**Caps Mairy 14 SELLS!**

US 12/10 GTPI +2343 | NM \$ 761 | PTAT +3.21

Jeeves x Goldwyn x Oman x Durham x

Jo-Wal Cleitus Macey cow family

#1 GTPI & \$ NM Jeeves dtr in the Breed

#1 GTPI Heifer in the Breed (Not sired by young

Sire, Oman (Grand)son, or Shottle as (Grand)sire)

*Broeks Betty & Caps Mairy 4*

## GTPI +2275

**M-O-M x Tramilda-N Baxter Emily SELLS**

US 12/10 GTPI +2275 | DGV LPI +3186

Europe's #1 GTPI Heifer from the February run

Dam is full sister to Escalade @ Genervations,

the #1 Baxter son in the Breed

Grand dam Evett is the full sister to Wabash-Way

Emilyann, the former #1 GTPI & CTPI Cow in the

Breed!!



*Tramilda-N Baxter Emily & Wabash-Way Evett*



# More examples of the fantastic offering

**REALITY x KHW Goldwyn Aiko VG-86 2yr.**



Show style heifer from the former #1 GTPI RC cow in the Breed! Sister to Apple, Jotan & more

**1st Choe x Anderstrup Ramos Camil EX**



Embryos sold to USA and Canada! Completely OUTCROSS! 1st Ch. of 4 NIAGRA hfrs sells!

**SUPER x Ralma Goldwyn Carmel VG-89 2yr.**



SUKPERSTITION heifer from the one and only Ralma Goldwyn Carmel VG-89-USA 2yr.

**M-O-M grand dtr of Policy EX-93-USA**



GTPI +2062 Man-O-Man x VG-87 2yr. Pontiac x Windy-Knoll-View Policy EX-93-USA GMD DOM

**CAMARY ISY x SG Georgine VG-85 2yr.**



1st Choice out of 2 R&W Camary ISY heifer calves sells! RED From the Grietje's!

**XACOBEO x Alh Donatella VG-86-USA 2yr.**



Donatella is the full sister to DAKOTA & DUKE!! This lovely Xacobeo hfr has GTPI +2016!

**SUPER x NH Shottle Island VG-87-DE 2yr.**



#4 GTPI Super in Europe (GTPI +2114), brothers at Semex & a fantastic heifer

**M-O-M x W-F HE Rebecca VG-89-CAN 4yr.**



Full sister to this heifer has LPI +3386! Next dam is Outside Roz EX-95 (see picture)

**GTPI +2277 SUPER x AMY family!!!**



The #1 GTPI Super in December 2010!! This GTPI +2277 Heifer Sells! From great upcoming family!

## Eurogenes Online Heifer Sale

March the 7th thru 25th 2011 | [www.eurogenes.com](http://www.eurogenes.com)

One of the great Online Heifer Sales ever held with loads of opportunities  
20 top top quality animals sell thru the Eurogenes Sale Website ([www.eurogenes.com](http://www.eurogenes.com))

All animals have been inspected by the sales team. Pictures of the sale heifers will be online during the sale  
Eurogenes takes care of the export of your animal. Housing possibilities offered by the organization.

# WWW.EUROGENES.COM





# SWEDISH SPRING SALE 2011

**Friday the 13th of May 2011 - Sösdala (Sweden) - [www.bra-ko.se](http://www.bra-ko.se)**

The sale takes place at the farm of Bra-Ko Holstein with our new built show-barn

Located just one hour from Copenhagen International airport

Krull Broker *Elegance* EX-96



**The one and only Krull Broker Elegance EX-96**  
**3 Grand dtrs of this legend are selling:**

2 x ADVENT (RC HEIFERS!!) & 1 ATWOOD from  
her EX Stardust dtr  
// Extra-Syndicate

Tri-Day *Ashlyn* EX-96



**Great opportunity to own a grand dtr of Ashlyn!**

1st Choice out of 2 lovely Millions from Ashlyn her  
Goldwyn dtr!  
// Bra-Ko Holstein

Brigee Integrity *Robin* EX-95



**Here is your chance to buy a MAC from an**  
**EXCELLENT Durham from Brigee Integrity Robin**  
**EX-95 herself! This great heifer is ready to flush**  
// Bra-Ko Holstein

Hoff Roy *Rhonda* EX-93



**Grand Champion Swedish National Show '09 & '10**  
**From the Glenridge Citation ROXY family**

**SELLING** Atlantic hfr & her VG-86 2yr Damion dam  
VG 2yr. Lou sells Fresh with her 2nd calf dam  
EX-91 James Roxy! Also Astronomical x EX-92  
Gibson Roxy! Dams are maternal sisters to Rhonda!!  
// Hoff Holstein

Pahlstorp Roy *Annabel* EX-91



**Grand Champion Swedish National Show '07**  
**Her Shottle dtr SELLS**

// Martin Graham

Raeland Ldc *Wilhelmina* EX-92



**Res. All-Canadian Jr. 3-Yr. '04, Grand Champion at**  
**the Calgary Spring Show '05 & 3rd at the Royal!!**

Her stylish grand dtr by Mr. Minister sells from her RC  
VG-86 2yr. Starfire dtr!  
// Bo & Frederik Johansson



Björkeberga Gard 1355 B  
28010 Sösdala (Sweden)  
[www.bra-ko.se](http://www.bra-ko.se)

**Contact persons:**

Eric Johansson  
David Johansson  
Lawrence Zubke

Bra-Ko Holstein +46 (0)733-967796 [eric@bra-ko.se](mailto:eric@bra-ko.se)  
Bra-Ko Holstein +46 (0)703-776382 [david@bra-ko.se](mailto:david@bra-ko.se)  
+ 49 7720-954-180 [maxexports@hotmail.com](mailto:maxexports@hotmail.com)

**If you need help with planning your trip or for farm visits or reservation**  
**of hotels, feel free to contact any of us.**

**Visit our webpage for the complete catalog [www.bra-ko.se](http://www.bra-ko.se)**





# Voted by you as your... **FAVORITE BOLTON**

**GILLETTE BOLTON 2ND SLEEP**

**VG-88-2YR-CAN | GLPI+3185**

2-01 365d 20,633 3.6 743 3.0 623 kgs



- Former #1 GLPI Cow of the Breed (4/10 and 8/10)
- #4 GLPI Cow of the Breed (12/10)
- #2 Cow in Canada for Milk and Conformation
- From Gypsy Grand family with over 130\*
- Due in April to Jordan and carrying a bull calf
- Daughters on the farm by Planet, Man-O-Man, Garrett, Super and AltaRoss
- Pregnancies by Gerard, Gen-I-Beq Look and Beacon

*Her only daughter by Planet...*

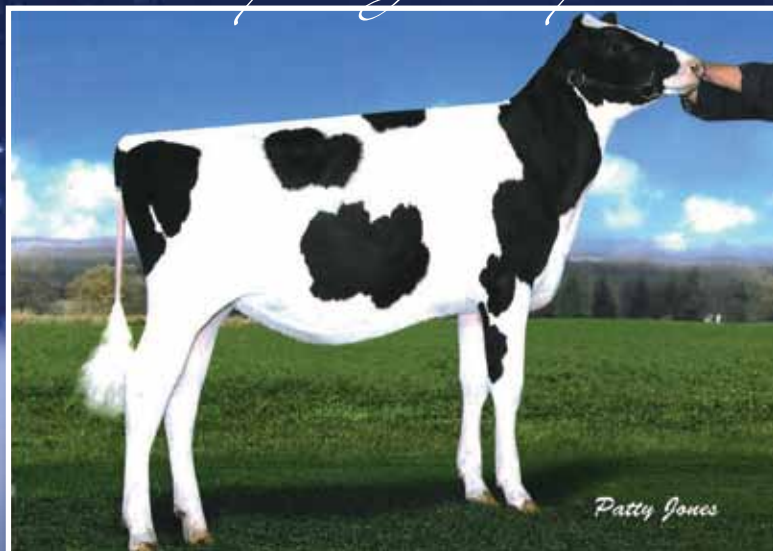

**GILLETTE PLANET 2ND SNOOZE**

**GLPI-PA +2618**

- Pregnancies by Beacon and Jordan
- Due in June to Altalota
- Owned with T-Wave Holsteins



## La Ferme Gillette

**GILLES AND LORETTE PATENAUDE AND FAMILY**

1623 St. Andre Rd, Embrun, Ontario, Canada K0A 1W0 • Barn: 613 443-3132 • Fax: 613 443-3059

Louis: 613 229-3023 • Herdsmen: Alain Leduc 613 229-2068 • Marc Charland: 613 761-0457

[www.fermegillette.ca](http://www.fermegillette.ca) • [www.holsteinplaza.com/gillette](http://www.holsteinplaza.com/gillette)



## 1. Bo-Irish Holsteins

[www.holsteinplaza.com/bo-irish](http://www.holsteinplaza.com/bo-irish)

- Bo-Irish is home to an elite group of registered Holsteins and currently working with members of the Barbie, August, Juror Faith and Durham Velma families
- Attracting the most attention are a pair of Barbies. Regancrest Gold Bretta-ET, #16 GTPI Cow 12/10, and a Goldwyn daughter of Throne Brandi x Barbie and Regancrest Breyan-ET a Bolton daughter of Shottle Brea x Barbie

## 2. De-Su Holsteins | [www.holsteinplaza.com/de-su](http://www.holsteinplaza.com/de-su)

- Home to many chart topping favorites including Sully Shottle May VG-85 GTPI+2248 and De-Su 7012-ET VG-87 GTPI+2218 both in the Top 6 GTPI on the Dec. 2010 run
- Two heifers in the Top 3 GTPI in December - Clear-Echo M-O-M 2150-ET GTPI+2451 and Ladys-Manor PL Shakira-ET GTPI+2442, a full sister to Shamrock

## 3. GBM Holsteins | [www.holsteinplaza.com/gbm-holsteins](http://www.holsteinplaza.com/gbm-holsteins)

- Known around the world as breeders of the great GBM Durham BC Annabell EX-90 DOM and the matriarch of this brood cow family, GBM Val Blackstar Jean-ET EX-94 GMD DOM
- Coming in at #3 PTAT and #16 GTPI on the new genomic female list from Feb. 2011 is GBM Rolinda Obsv Audry-ET an Observer daughter of Shottle Africa x Annabell

## 4. Gillette Farms | [www.holsteinplaza.com/gillette](http://www.holsteinplaza.com/gillette)

- Numerous headliners call Gillette Farms home including offspring from these prominent maternal lines: Baler Twine, Roxys, Jericho, Juror Faith, Spottie, Elegance and more
- A proven brood cow, Gillette Blitz 2nd Wind VG-88 16\*, dam of Gillette Windbrook # 3 GLPI 12/10 and #1 in TYPE+20 and dam of 2nd Sleep, the winning daughter in the Our Favorite Bolton Contest

## 5. Gloryland Holsteins | [www.holsteinplaza.com/gloryland](http://www.holsteinplaza.com/gloryland)

- Home of the tremendous, Gloryland Lana Rae EX-94 2E, a seventh generation Excellent Roxy and the cornerstone for this small, high-quality herd. Lana Rae has 15 Excellent daughters all with Excellent mammary systems
- Gloryland Holsteins is gearing up for a Tag Sale to be held June 2011 in conjunction with the National Holstein Convention

## 6. Gold-N-Oaks | [www.holsteinplaza.com/gold-n-oaks](http://www.holsteinplaza.com/gold-n-oaks)

- Home to the great Marbella family - Marbella currently has three sons at Select with over +2300 GTPI and by three different sires
- Gold-N-Oaks F Sidra2190, who came in topping the new genomic females list for Jan. 2011 at +850NMS

## 7. Larcrest Holsteins | [www.holsteinplaza.com/larcrest](http://www.holsteinplaza.com/larcrest)

- Chanel, Champagne, Cosmopolitan and Crimson - the numbers continue to prove the excellence of this true brood cow family
- Two Cosmopolitan daughters landed in the top six on the new genomic females list for Feb. 2011 and were sired by two different bulls - Super and Freddie
- Watch out for Crimson's daughters by Sanchez, Larcrest Claret, and Cosmopolitan's Bog-art daughter, Larcrest Cookie-ET GTPI+2109 as they enter the Larcrest flush program

Regancrest Gold Bretta-ET



De-Su 7012-ET



GBM Durham BC Annabell



Gillette Blitz 2nd Wind



Gloryland Lana Rae ET



Gold-N-Oaks S Marbella-ET



Larcrest Cosmopolitan



# NEW MEMBERS

*the online marketplace connecting farmers with elite  
Holstein genetics from breeders throughout North America.*

Misty Springs Shottle Satin



## 8. Misty-Springs Holsteins

[www.holsteinplaza.com/misty-springs](http://www.holsteinplaza.com/misty-springs)

- The highly regarded and high indexing herd of Canadian Holsteins
- Misty-Springs is currently working with many elite Holsteins, both black & white and red & white but none as internationally recognized as Misty Springs Shottle Satin VG-86-2YR-CAN GLPI+2736 and the former #1 GLPI Cow of the Breed

Morningview Shtl Lucy-ET



## 9. Morningview Holsteins

[www.holsteinplaza.com/morningview](http://www.holsteinplaza.com/morningview)

- From daughters of Apple to offspring of Lead Mae there is something for everyone
- Known worldwide for developing the Converse Judy family
- Continues to work with and develop the breed's elite including Morningview Shtl Lucy-ET EX-90 DOM GTPI+2156

## 10. Our-Favorite Holsteins

[www.holsteinplaza.com/our-favorite](http://www.holsteinplaza.com/our-favorite)

- Home to the Melvina Cow Family, the matriarch of Our-Favorite Conceived EX-92 3E
- Another headliner at Our-Favorite is Dish Rae, the \*RC \*TV Goldwyn daughter of Debutante Rae - watch for consignments from Dish Rae headlining sales this spring

Scientific Gold Dish Rae-ET



Palmyra Pontiac Gemmi



## 11. Palmyra Farm

[www.holsteinplaza.com/palmyra](http://www.holsteinplaza.com/palmyra)

- Home to Registered Ayrshires and Holsteins in historic western Maryland
- Working to develop their registered Holsteins and flushing cows such as Palmyra Pontiac Gemmi and outcross \*RC cow, Debaugh Redman Manhattan

Regancrest-I Mac Destina



## 12. Passion Holsteins

[www.holsteinplaza.com/passionholstein](http://www.holsteinplaza.com/passionholstein)

- Created by Anne-Marie Raïche and Dany Fontaine's passion for elite Holstein genetics
- Two very exciting females are Regancrest-I Mac Destina VG-85-2YR GLPI+2350 and the #1 Mac in Canada and Allyndale-I Sanchez Angelica-ET the only daughter of Shottle Aubry

*continued on next page...*



# HOLSTEIN PLAZA NEW MEMBERS

## 13. **Ralma Holstein Farm** | [www.holsteinplaza.com/ralma](http://www.holsteinplaza.com/ralma)

- Ralma Juror Faith, a worldwide phenomenon that put Ralma Holstein Farm on the map
- Large portion of the Ralma herd traces back to Faith - a few special Faiths include Ralma Goldwyn Clarinet-ET EX-90 and Ralma Christmas Cookie-ET VG-89 both daughters of Ralma Christmas Fudge



## 14. **Regancrest Farms** | [www.holsteinplaza.com/regancrest](http://www.holsteinplaza.com/regancrest)

- Home of Queen of the Breed II Runner-Up Dellia
- Breeders of Durham and known worldwide for industry leading genetics
- The Barbies are creating industry buzz with 17 ranked among the Top 100 of the breed for TYPE



## 15. **Scientific Holsteins** | [www.holsteinplaza.com/scientific](http://www.holsteinplaza.com/scientific)

- Home of Debutante Rae, the Reserve Grand Champion of World Dairy Expo 2005
- The Tony Rae Roxys have been the cornerstone for the Scientific herd and headlining are the trio of Shottle daughters from Debutante - Darling Rae, Darla Rae and Blessing Rae



## 16. **Stanton Bros Ltd.** | [www.holsteinplaza.com/stanton](http://www.holsteinplaza.com/stanton)

- State-of-the-art operation and home to some of the breed's most elite genetics
- Stanton Bros Ltd. was recently named a 2010 Master Breeder
- Currently working with two daughters from Lila Z, sired by Shottle and Goldwyn along with Wabash-Way Emilyann-ET, former #1 GTPI Cow of the Breed and her family

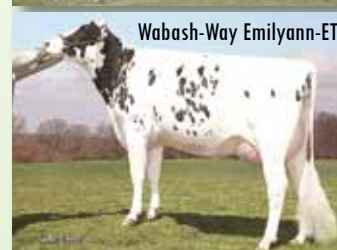

## 17. **Trans Ova / Mercuro Farms** | [www.holsteinplaza.com/mercurofarms](http://www.holsteinplaza.com/mercurofarms)

- Specializes in the management and housing of superior donors for embryo transfer and IVF with three facilities
- Mercuro Farms is currently working with RC-LC Goldwyn ATM and members of the Ashlyn, Dur Chan and Miss Special families



## 18. **Velthuis Farms** | [www.holsteinplaza.com/velthuis](http://www.holsteinplaza.com/velthuis)

- Master Breeder Herd
- Helped to develop a very special young sire, Maple-Downs-I G W Atwood
- Headliners include Calbrett Shottle Laura with daughters by Goldwyn, Planet and Man-O-Man to name a few and Broeks Betty VG-88-2YR - only milking Snowman daughter



## 19. **Vision Genetics** | [www.holsteinplaza.com/visiongenetics](http://www.holsteinplaza.com/visiongenetics)

- Owned by Corey Wolff, Vision Genetics is comprised of a main farm and then numerous partnerships around the world
- Currently working with offspring of Lila Z, DurChan and Rudy Missy
- Special herd mate - Juniper Goldwyn Wistful EX-92 and a seventh generation Excellent



## BECOME A MEMBER!

You become part of an extensive network of breeders around the United States that are marketing genetics to North America and around the world.

### MEMBERSHIP GIVES YOU:

- 50% discount on advertising in Hotspots magazine
- Holstein Plaza member-consignment auctions
- Special organized trips, and tours to unique events and sales to mention a few

[www.holsteinplaza.com](http://www.holsteinplaza.com)



# Our Golden Roxy

## EARLY AUTUMN *Golden Rae*-ET

Excellent-92 EEEEE @ 4-09 \*RC

GTPI+1733 +2.70T +2.39UDC +1.46FLC 12/10

4-01 2x 229d 28,404 4.6 1300 3.2 840 inc.

2-01 2x 365d 33,410 4.4 1478 3.4 1151

9th Generation Excellent Roxy

Currently flushing - inquiries welcome!

Sire: Braedale Goldwyn

Dam: Scientific Beauty Rae-ET EX-90 DOM

4-03 2x 365d 33,710 4.7 1595 3.7 1243

2nd Dam: Scientific Jubilant Rae-ET EX-90 DOM

5-11 3x 365d 38,880 4.1 1608 3.6 1403

3rd Dam: C Hanoverhill Tony Rae-ET EX-96 3E GMD DOM

6-11 2x 365d 40,220 4.1 1661 3.3 1331

Next five dams Excellent back to 3E-97 Roxy!

Selling in the North American Breeders Showcase  
is Golden Rae's July 2010 Super GTPI+2111

Golden Rae photo © John Erbsen



## *Baxter Daughter of Golden Rae* **MORNINGVIEW BAXTER *D-Rae***

Very Good-86 VG-MS @ 2-07

GTPI+1997G +3.17T +2.87UDC +2.28FLC 12/10

2-00 2x 195d 17,014 4.1 695 3.2 508 inc.

Currently flushing - inquiries welcome!

## *\*RC Pronto Daughter of Golden Rae* **MORNINGVIEW PRONTO *C-Rae*-ET**

Very Good-87 EX-MS @ 2-09 \*RC

GTPI+1805G +2.45T 12/10

2-00 2x 254d 21,057 4.4 917 3.2 640 inc.

Currently flushing - inquiries welcome!

Selling in the North American Breeders Showcase  
is a First Choice Colt-P-Red-ET from C-Rae with  
three females pregnancies due Aug. 1, 2011  
and 10 pregnancies due Sept. 13, 2011



**MORNINGVIEW  
HOLSTEINS**

**PAUL AND TOM SCHMITT**

21375 Cottage Hill Road, Durango, IA 52039

Phone: 563-552-2172 | Fax: -2003 | Tom: 563-542-5590

dschmitt@yousq.net | www.holsteinworld.com/Morningview/

www.holsteinplaza.com/morningview



# Online Elite Bull Sale - March the 28th till April the 1st

## Online Bull Sales... We are just at the beginning!

In November 2010, the team of Diamond Genetics and Eurogenes launched the first online AI Bull sale. The results were satisfying; top prices were good, the sale was very well supported and the response from the market was positive. Due to NAAAB rules and a learning process however, we have had to modify a couple of small aspects to the bull sale since we last described it in Hotspots. This is why we are republishing a small summary describing how the sale works and what the conditions are for the genomic testing of bulls included in the sale.

### 1. The packages

Each package contains of a number of bulls. A first choice bull from each package is being sold. The price bid is for one bull only. After receiving genomic results and taking the first choice the buyer has the right to buy the other bulls (except for the second choice from the package) for 50% of the price paid for the first choice.

### 2. The 5 minute rule

In a typical auction setting, there is always a final verbal countdown that occurs to allow buyers time to decide to place higher bids. This 'final call' is reset each time someone places a bid. "Going Once, Going Twice, Going Three times" - someone places a bid - "Going Once, Going twice" - another bid placed - "Going once, going twice".. and on and on until the auctioneer completes the entire phrase "Going Once, Going Twice, Going Three times, SOLD to the highest bidder". This rule is no different, but because of the delay caused by the internet and other possible technological speed bumps, we have a 5 minute final call time. If there is bidding activity on the auction within five minutes of the scheduled closing time, the auction automatically switches into a special mode analogous to the 'going, going, gone' period of a live auction. In this mode, the auction is automatically extended until there have been no bids placed within five minutes. When five minutes have passed with no bidding activity, the auction closes.

The 5 minute rule makes auctions unbiased by allowing all bidders an equal opportunity to place their best bid. In other online auctions where an auction ends exactly at a given time, some bidders will hold their bids until the last minute or so, in the hope of winning an item on the cheap. This is referred to as 'sniping'. The 5 minute rule gives all bidders an equal opportunity to place their best bid on an item before the item closes. This way, no bidder loses an item to sniping, and the seller can be assured that he has achieved the maximum value for the item. Our auctions are more like a live auction where bidding continues until no one wishes to place another bid. The auctioneer does the 'going once, going twice' routine, and if someone places a bid the bidding resumes.

Since all people bidding on an auction are connected by the Internet which can be slow and cranky at times, we picked 5 minutes as a reasonable amount of time to overcome any slow connection issues.

In a 'live' auction, the person who is willing to pay the most wins the item. Why should it be different on the Web?

The sale lots sell in sale order. As soon as the first one is sold, the second one will start. This is similar to a live auction.

### 3. The Proxy-bid

The sale works using a Proxy Bid system. Several websites such as E-bay work like this. A proxy bid means a bidder tells the computer the maximum amount he is willing to bid for the first choice bull. The computer then automatically places a bid on the bidder's behalf. The computer continues to bid on the bidder's behalf, whenever he is outbid by another party, until the maximum is exceeded or the auction is won. Nobody, including the sale organization, has or will ever get access to the placed proxy bids. Bidders should keep in mind that the computer automatically performs proxy bidding on behalf of every bidder in the auction. The net effect of this technology is to remove the need for bidders to actually monitor auctions in real time in order to win them at fair market prices.

### 4. Genomic testing

The buyer has the option to make his choice based on genomics. The buyer will receive DNA material from each bull in the package with which to carry out the genomic testing. In case the buyer does not have the ability to do genomic testing, the sale organization can do the genomic testing through Sexing Technologies/TWG. The price of genomic testing through the sale organization is €250,-/sample. In case and only if the genomic testing is being done through the sale organization, the marketing rights of the first choice bull within the United States of America go to Sexing Technologies/TWG. This is due to the NAAAB resolution regarding access to USDA genomic predicted transmitting ability, article 5. The buyer who wants to make use of genomic testing through the sale organization and intends to market the semen of the bulls in the United States should contact Sexing Technologies/TWG to discuss the details. For parties who can do genomic testing themselves or parties who are not interested selling into the United States, this is not relevant.

Package	Buyer	Price
K. Evett's Best	Ascol (ES)	€ 14.000
C. The World's Best	Anderstrup Holsteins (DK)	€ 14.000
J. Elsa / Dabble	Xenetica Fontao (ES)	€ 12.500

Average price: € 8.428

Top 3. 1st Online Elite Bull Sale & Average price

## Sons from the World's greatest cows selling



Broeks Betty VG-88 2yr.  
1st Choice JORDAN sells



R-Z Baxter Caramal VG-89-CAN 2yr.  
2 SANCHEZ sons are in the sale



Fustead Oman Sammy VG-USA  
Her Bowser dtr has > 2400 GTP1



Golden-Oaks Perk Rae Red PL EX  
Her Homozygonous PL sons sells



## Package A "Homozygonous PL!"

### BULLS

- #1 HOMZOYOUS POLLED & RED MITEY P x Golden-Oaks Perk Rae EX-90-USA x
- #1 MAN-O-MAN x KNS Romanik VG-85-DE 2yr.
- #4 SUPERSTITION x KNS Romanik VG-85-DE 2yr x Jocko Radieuse
- #1 XACOBEO x Veneriete Shottle Ida VG-86 2yr. x Ida O VG-86 2yr.

### Details

- UNIQUE chance to buy a Genomic tested Homozygounus R&W POLLED bull (withouth Lawn Boy in the pedigree!!!!)
- KNS Romanik VG-DE 2yr. is out of one of the World's very best Jocko Besne dtrs RADIEUSE!!
- Veneriete Shottle Ida 6 VG-86 2yr. is the World's #6 GTPI Shottle dtr
- Ida 6 her dam is the World's #7 GTPI Oman dtr!



**Golden-Oaks Perk Rae PL EX-90**  
Fantastic source for PL R&W, Roxy's!



**Radieuse EX-91-DE**  
One of the very best Jocko dtrs!

## Package B "Amazing Gestra"

### BULLS

- #3 MAN-O-MAN x DT Gestra VG-86-DE 2yr.
- #3 SUPERSTITION x DT Gestra VG-86-DE 2yr. x Genua VG-87 2yr. x Grietje 80 EX-91 (s. Esquimau) x VG-89 Lucky Leo

### Details

- DT Gestra is the maternal sister to the proven sires DT Impress & DT Improver which is a Top 10 bull in the catalogue for CRV
- DT Gestra VG-86-DE 2yr. is one of the most popular bull dams of her Generation
- DT Gestra was a Top 5 cow of the 2007 / 2008 group in the independent NOG Test herd in Germany
- DT Gestra is a former Top 25 GTPI cow in Europe
- Next dam is the extremely popular Genua VG-87 2yr.
- Grand dam Grietje 80 EX-91 is dam to the proven sires Emil II, Tucano, Homerun, Herzbube, Jorrik & more



**DT Gestra VG-86-DE 2yr.**  
Top 5 cow in NOG test herd



**DT Improver**  
Top 10 bull in CRV sire catalogue!

## Package C "The best of the Z"

### BULLS

- #8 bulls Alta ROSS x Aceroft Goldwyn Lila Z VG-87-UK 2yr. x Lylehaven Lila Z EX-94-CAN

### Details

- Great opportunity to get the World's highest Lila Z Bull
- First Choice out of 8 Alta ROSS Bulls (All Ross bulls from Lila Z)
- Aceroft Goldwyn Lila Z is one of the very best transmitting family Lila Z's
- GW Lila Z is the dam of Willsbro LARSON RC @ Semex RC! One of the most popular sire of sons for the R&W Breed!
- Willsbro Larson RC is the #1 DGV LPI bull for R&W and having skyhigh GTPI & PTAT number as well
- GW Lila Z has 4 dtrs scoring over +2100 GTPI
- GW Lila Z is the full sister to Lilac, Lava, Lyndsey & more



**Aceroft Goldwyn Lila Z VG-87 2yr.**  
Goldwyn x Lila Z



**Willsbro Larson RC at Semex**  
#1 RC LPI bull. Brother to Package C

## Package D "Index & Type"

### PREGNANCIES

- #7 SNOWMAN x Giessen Cinderella 20 VG-87 2yr.
- #3 ATWOOD x Giessen Cinderella 20 VG-87 2yr.
- #4 Implants - OBSERVER x Giessen Cinderella 20 VG-87 2yr. x Shottle x Durham x Encore x Highlight x Hannoverhill Tony Rae EX-96

### Details

- Cinderella 20 is Europe's #1 and the World's #5 PTAT cow +4.00 PTAT
- Index Cinderella 20: US 12/10 GTPI +2054 / PTAT +4.00
- Very close related to Scientific Debutante Rae EX-92-USA, dam to Destry, Deuce, Dusk, Demello and more
- Great combinations made with bulls like Snowman, Observer & Atwood!
- Opportunity to make the World's new



**Giessen Cinderella 20 VG-87 2yr.**  
#1 PTAT Cow Europe / #5 in the breed



**Scientific Debutante Rae EX-92**  
Close related family member



## Package F "Snow White Betty"

### PREGANCIES

- #4 JORDAN x Broeks Betty VG-88 2yr. - Confirmed pregnancies
- #1 JORDAN x Broeks Betty VG-88 2yr. - Implant

### Details

- Broeks Betty VG-88 2yr. is the only milking Snowman dtr with top pedigree, top index, top family and show style
- Broeks Betty is one of the most popular cows on earth
- Broeks Betty sold for a huge amount of money to a North-American syndicate
- This is the first and might be the only opportunity to own a bull out of this fantastic cow
- Broeks Betty is the #8 GTPI cow in Europe
- US 12/10 GTPI +2156 / PTAT +3.11
- CA 12/10 GLPI +2952 / Conf. +14



Broeks Betty VG-88 VG-89-MS 2yr. Broeks Shoal VG-88 2yr.  
One of the HOTTEST cows in the breed 5th Generation bull dam

## Package G "Rita & FREDDIE"

### BULLS

- #2 GARRET x Willemshoeve Rita 0246 VG-86 2yr. x Rita 275
- #1 GERARD x Willemshoeve Rita 0246 VG-86 2yr. x Rita 275
- #1 FREDDIE x Juniper Goldwyn Whisper VG-87-USA 2yr.

### Details

- Rita 246 VG-86 VG-89-MS 2yr. is a Goldwyn x Jesther x Marconi
- Grand dam is the sister to proven sires Ramstrong, Restha, R Applause, Rannek and many more
- FREDDIE is the #1 TPI bull in the breed and not available in Europe
- Juniper Goldwyn Whisper is out of EX-95 Outside x EX-94 Formation x EX-94 Benchmark x EX-90 x EX-90 x EX-90
- Grand dam is full sister to proven sire Wizard
- Fantastic and exclusive combination



Willemshoeve Rita 246 VG-86 2yr. Juniper Goldwyn Whisper VG-87 2yr.  
Lovely cow from the RITA'S!! Out of 6 Generations EXCELLENT

## Package H "New GISA"

### BULLS

- #2 SUPERSTITION x Anderstrup Roumare Gisa NC
  - #4 NIAGRA x Anderstrup Roumare Gisa NC x
- Anderstrup Oman Gisa VG-88 2yr. x Genua VG-87 2yr. x Grietje 80 EX-91

### Details

- Anderstrup Roumare Gisa is the former #1 GTPI Roumare in the World and still having GTPI +1982
- Anderstrup Roumare Gisa is just fresh and looks very promising, expecting for high VG 2yr. Old score
- Her dam is one of the very best Oman dtrs in Europe, Anderstrup Oman Gisa VG-88-DK 2yr.
- Her dam is the full sister to DT Improver, the #8 bull in the CRV Sire Cat.
- Grand dam Genua is an extremely popular brood cow
- 3rd dam Grietje 80 EX-91 is dam to many proven sires



Anderstrup Oman Gisa VG-88 2yr. DT Improver @ CRV  
One of the very best dtrs of Oman #8 bull in the CRV Sire Catalogue

## Package I "#1 TYPE & BARBIE"

### BULLS

- #3 ATWOOD x Farnear-TBR Bailey VG-87-USA 2yr. x EX Champion
- x Regancrest Durham Bliss VG-89-USA 2yr.

### Details

- Bulls are full brothers to Bailey 622, Europe's #1 & The World's #11 PTAT Heifer (US 12/10 PTAT +4.32)
- Same sire stack / Same family as Regancrest S Chassity EX-92-USA, dam to the very popular Genomic Young Sire Mr. Chassity Gold Chip (GTPI +2256 / GLPI +2860)
- Grand dam is the full sister to Regancrest-PR Barbie EX-92-USA
- Same family as Baltimor, Braxton, Gold Chip, Big Time, Boxer & more



Regancrest S Chassity EX-92-USA Farnear-TBR Bailey VG-87-USA 2yr.  
Very close related to Bailey Dam to these bulls



## Package J "4 STAR families"

### BULLS

- #1 FREDDIE x Farnear-TBR Bailey VG-87-USA 2yr.
- #1 GARRET x Muranda Mac Lucky VG-87-USA 2yr.
- #1 PLANET x Gillette Zenith 2nd Star VG-88-CAN 4yr. x 2nd Wind
- #1 FREDDIE x B-A-M Mac Banjo NC x Regancrest Brasilia VG-88

### Details

- Muranda Mac Lucky VG-87-USA 2yr. belongs to the very best Mac dtrs in the USA! Straight out of the Muranda L Lily EX-95-USA family
- Planet x the VG-88-CAN Zenith sister to WINDBROOK! #3 Bull Canada
- Freddie (not available in Europe) x Mac x Brasilia VG-88 2yr., sold for \$ 1.500.000 and full sister to BRAXTON & BALTIMOR!!
- Bailey is dam to Europe's #1 PTAT heifer and makes a great complete cross with the #1 TPI Freddie, which is not available in Europe!!



Regancrest Brasilia VG-88 2yr.  
Sold for \$ 1.500.000



Gillette Windbrook @ Semex  
Mat. brother to 2nd Star VG-88 2yr.

## Package K "Carmel's best"

### BULLS

- #2 SANCHEZ x R-Z Baxter Carmel VG-89-USA 2yr. x Carmel
- #1 ASHLAR x Ralma Goldwyn Carmel VG-89-USA 2yr. x Ralma Christmas Cookie VG-89-USA 2yr. x Durham x Juror Faith EX-91-USA

### Details

- R-Z Baxter Carmel VG-89-CAN 2yr. sold for \$ 100.000
- Carmel is the #4 GTPI Baxter dtr in the Breed (GTPI +2067)
- Ralma Goldwyn Carmel VG-89-USA 2yr. is the full sister to Ralma Goldwyn Crown @ Select Sires (US 12/10 TPI +2012 / PTAT +2.04)
- Grand dam Cookie is the full sister to Cricet @ CRV
- This package offers the very best of the Carmel branch of the Ralma Juror Faith cow family!!



R-Z Baxter Carmel VG-89-CAN 2yr. Ralma Goldwyn Carmel VG-89-USA  
The #3 Baxter in the Breed!! Full sister to Gold Crown



## Package L "Atlee's Best"

### BULLS

- #1 MAN-O-MAN x Heavenly Golden Atlee NC
- #1 ALEXANDER x Heavenly Golden Atlee NC
- #1 SANCHEZ x Heavenly Golden Atlee NC  
MD-Delight Durham Atlee EX-92-USA

### Details

- Heavenly Golden Atlee NC is fresh and looks very promising
- Golden Atlee is the full sister to the former #1 & current #5 PTAT bull in the breed, Maple-Downs-I G W Atwood, PTAT +4.23
- Golden Atlee is the maternal sister to Aftershock, #5 PTAT Shottle son in the Breed (US 12/10 PTAT +3.63)
- Golden Atlee is the full sister to famous cows like Ariel (sold for \$ 1.500.000), Abbigail, Albany (dam to skyhigh Genomic dtrs) and more!
- Goes back to MS Kingstead Chief Adeen EX-94, Alicia's EX-97 full sister



Heavenly Golden Atlee NC  
Full sister to ATWOOD



MD-Delight Durham Atlee EX-92  
One of the HOTTEST cows right now

## Package M "Proven brood power"

### BULLS

- #6 BOWSER x Fustead Oman Sammy VG-USA 2yr. GMD DOM x VG-86 2yr. Blitz (Full sister to Socrates) x Saturday family
- #2 SUPERSTITION x Grüpa-Hof Goldwyn Shadow VG-87-DE 2yr. Shottle x HF Gina VG-89-DE x Gourmette EX-92-FR x EX-94

### Details

- Full sister to this bulls, Fustead Bowser Swan is the World's #1 GTPI Bowser dtr, and #8 Genomic female in the World. GTPI +2402!!
- Other Genomic numbers of offspring Sammy: GTPI +2402 (Bowser), GTPI +2167 (Million), GTPI +2125 (Niagra), GTPI +2137 (Niagra), +2164 (Ramos) & more!!
- Oman Sammy still has over 2000 GTPI
- Same family as Mr. Sam, Socrates, Steady and more!
- Shadow is out of the great French Gourmette cow family
- 2 Superstition sister to Shado are scoring GTPI +2137 & +2122



Fustead Oman Sammy VG-USA 2yr.  
Her Bowser dtr has GTPI >2400!!



Regan-Joy Durham Regania EX-92  
Family member

# R&W DESTRY from fantastic family SELLS!!



Picture: Eileen de Bruin

## MS Louisiana EX-90-USA EX-MS 2E

2.00 365d 34,850lbsM 3.8%F 3.3%P

5.05 365d 44,830lbsM 4.0%F 3.4%P

Full sister to MALVOY & LANDSLIDE

Several high Genomic sons in AI

From the LOU ETTA cow family

*EX-90 2E Malvoy x EX-92 3E Celsius x VG-89 x*

*Wakup Valiant Lou Ella EX-92 x Walkup Astronaut*

*Lou Ann EX-94 x Willowlyn Elevation Lou EX-91*

**Louisiana her really fancy R&W Destry dtr sells in the Euro-  
gene Online Heifer Sale - March the 27th 2011**

**[www.eurogenes.com](http://www.eurogenes.com)**

## Huyben Holsteins

Groenendijk 64 | 4909 AD Oostende | NL  
Tel. +31 (0)6 15567472 | Email. [hhuyben@elda.nl](mailto:hhuyben@elda.nl)  
[www.eurogenes.com/huyben](http://www.eurogenes.com/huyben)



## Hurkmans ET

Total Concept Embryo Transfer

## Helping to make your genetics profitable.

### Hurkmans ET offers:

- EU approved embryo transfer team (NL 126)
- On farm and on ET station flushing
- Housing facilities for donor cows
- Recipient herds available
- Approved import and export facilities for embryos and semen
- Storage and distribution of your embryos and semen
- Professional and personal support
- Competitive price rates



**Flushing and housing facilities for  
foreign customers**



**Hurkmans ET B.V.** Schutboomsestraat 10 5763 BR Milheeze The Netherlands  
Tel: +31(0)638919783 Email: [info@hurkmanset.nl](mailto:info@hurkmanset.nl) [www.hurkmanset.nl](http://www.hurkmanset.nl)



# **Holstein** **Select**

Your Partner for Elite Genetics  
from Germany

*Bulls*

*Cows*

*Heifers*

*Embryos*

Germany is one of the World's greatest sources of Holstein Genetics  
Below are some examples of World famous German Genetics, and what we can offer you:



**Nova RR Extraspecial**  
Sold for EUR 36.000



**RR Bolton Rivalin VG-86-DE 2yr.**  
Her M-O-M dtr has > 3500 DGV LPI



**Oman Petra NC (Fresh now)**  
GTPI +2145 from the Promis family



**Lonar**  
Outstanding Laudan son



**Mascol**  
Former German no. 1



**Ramos**  
A legend on it's own

*Sourcing*

*Export*

*Logistics*



**Holstein Select GmbH**

Mühlenstr.14, 49549 Ladbergen, Germany

info@holsteinselect.de

+49 (0) 5485 /8349055

+49 (0)5485/8349057

www.holsteinselect.de

Ready for application on a large-scale?

# → Genomic Proof

Since the world wide introduction of genomic proofs, there has been a lot of enthusiasm for the new data, but also a lot of opposition. Some AI Companies are making use of young genomic bulls as sire of sons, while others do not even consider this approach. To get an insight into the reliability of genomic proofs, an objective method is needed.

## Genomic Proofs vs Progeny Proofs

In this article we compare the genomic proofs of proven sires before they received progeny information in their proofs, with their realized proof, which includes daughter information. To prevent “comparing apples with oranges”, the breeding scale should be the same as that used for the actual proof. Furthermore, it is important that the method of estimating genomic proofs should be comparable with the current method. For example, the first genomic proofs were officially published by the USDA in January 2009. Between January 2009 and April 2010 the method was improved with better scaling options and an enlarged reference population. Assumed is that the scale of the current genomic proofs is more comparable with the scale of proofs of actual progeny tested bulls.

The data that we selected for our research is the top 10 GTPI of bulls in December 2010, that received their first progeny proof in August 2010. For comparison, we make use of the genomic proofs of these bulls in April 2010, when no daughter information was yet included. The results are shown in Table 1, and the difference is the GEBV of December 2010 minus the GPA of April 2010.

## Remarkable Result

Only two of the ten bulls out of the published top 10 have a total difference in GTPI of more than 100 points. However, it is even better to look individually at the range for different traits. In general, the production traits were somewhat overestimated. Studying the other traits, there are less differences and small increases and decreases have always been usual tendencies in individual trait scores for first-crop bulls.

## Selection of Mating Sires

The benefit of using young genomic bulls should be a combination of the effect of more early information at an acceptable lower reliability. In addition, the semen price will have an important role in making this decision from a business economics point of view. For backgrounds for the decision making process, the top 10 (G)NM\$ is selected from three categories of sires from the active USDA sire list. The categories and the averages are shown in Table 2. Note that not all second-crop sires have semen available anymore, so in this analysis, only available and active bulls were considered.

With the given average reliability and the genetic standard deviation of the Net Merit Index (198 GNM\$), a confidence range can be calculated. For the three categories of sires, the curves of confidence ranges are shown in Graph 1.

The top of each of the curves is the average of the category. Logically, for each category, the estimated GNM\$ has the highest probability of being the true GNM\$. However, for bulls with higher reliabilities, the probability is higher than for bulls with lower reliabilities. Between the left vertical line and the right vertical line aside the average, the

## Example of type details

To get an indication of how accurate genomic sires can be mated, we compared the type details of the two proof runs of Willems-Hoeve AltaRush. With 67 classified daughters included in his type proof, this bull has the largest current progeny group of the analyzed top 10. His type details from April 2010 and December 2010 are shown below. Of the 17 analyzed traits, only 2 have a difference of more than one point.

Type details		
USDA Genomic Evaluation April 2010 (No progeny information included)		
Stature	+2.00	F&L Score +1.96
Strength	+0.77	FU Att. +3.15
Body Depth	+0.47	RU Height +2.76
Dairy Form	+0.95	RU Width +2.35
Rump Angle	+0.74	Udder Cleft +1.71
Rump Width	+2.01	Udd Depth +3.35
R Legs Side	-0.87	F Teat Place. +0.75
R Legs Rear	+2.66	Teat Length +0.39
Foot Angle	+2.49	



Type details		
USDA Genomic Evaluation December 2010 (67 Daughters / 42 Herds)		
Stature	+1.84	F&L Score +2.02
Strength	-0.22	FU Att. +3.06
Body Depth	+0.13	RU Height +2.45
Dairy Form	+1.70	RU Width +1.59
Rump Angle	+0.02	Udder Cleft +2.08
Rump Width	+1.72	Udd Depth +3.61
R Legs Side	+0.27	F Teat Place. +1.52
R Legs Rear	+1.62	Teat Length -0.38
Foot Angle	+1.93	



Willems-Hoeve AltaRush, Shottle son out of the Willems-Hoeve Rita family. His type details show that he could have been mated accurately based on his genomic proof.



Table 1. Top 10 GTPI in December 2010, of bulls that received their first progeny proof in August 2010.

NAME / ORGANIZATION SIRE x MGS ORGANIZATION	PROOF	MILK	FAT	PRO	SCS	PL	DPR	PTAT	UC	FLC	GTPI	GNM
CO-OP O-STYLE OMAN JUST	GBEV DEC 2010	1509	48	46	2.70	6.1	1.9	1.61	1.63	1.63	2221	717
OMAN X TEAMSTER	GPA APR 2010	1007	46	41	2.72	5.8	2.1	0.95	1.04	0.64	2104	660
CRI GENEX	DIFFERENCE	+502	+2	+5	-0.02	+0.3	-0.2	+0.66	+0.59	+0.99	+117	+57
RALMA GOLD CROWN	GBEV DEC 2010	487	40	36	2.80	3.7	1.2	1.78	1.45	1.71	2012	508
GOLDWYN X OMAN	GPA APR 2010	531	53	34	2.77	4.9	0.4	2.30	1.39	1.61	2067	546
SELECT SIRES	DIFFERENCE	-44	-13	+2	+0.03	-1.2	+0.8	-0.52	+0.06	+0.10	-55	-38
BREMER ALLEGRO MAXUM	GBEV DEC 2010	1139	45	31	2.81	4.7	1.4	1.38	1.28	0.67	2005	514
ALLEGRO X BLITZ	GPA APR 2010	1545	59	39	3.06	4.3	1.0	1.21	0.60	0.90	1975	491
SELECT SIRES	DIFFERENCE	-406	-14	-8	-0.25	+0.4	+0.4	+0.17	+0.68	-0.23	+30	+23
CO-OP OMAN ALABAMA	GBEV DEC 2010	1273	31	42	2.86	4.9	1.5	1.03	1.39	0.37	2004	555
OMAN X TEAMSTER	GPA APR 2010	1303	53	46	2.86	4.2	1.0	0.64	0.95	-0.02	1984	573
CRI GENEX	DIFFERENCE	-30	-22	-4	+0.00	+0.7	+0.5	+0.39	+0.44	+0.39	+20	-18
KOELE P-S SANTA FE	GBEV DEC 2010	102	57	20	2.83	3.5	0.7	2.27	2.13	1.55	2002	500
SHOTTLE X DETROIT	GPA APR 2010	388	73	26	2.86	3.5	-0.6	2.15	2.07	1.34	1989	505
ABS GLOBAL	DIFFERENCE	-286	-16	-6	-0.03	+0.0	+1.3	+0.12	+0.06	+0.21	+13	-5
PINE-TREE MERCURY	GBEV DEC 2010	413	41	29	2.55	5.4	2.2	0.20	0.12	0.99	1979	634
FORD X OMAN	GPA APR 2010	619	52	35	2.60	5.1	1.9	0.16	0.26	1.13	2024	662
ABS GLOBAL	DIFFERENCE	-206	-11	-6	-0.05	+0.3	+0.3	+0.04	-0.14	-0.14	-45	-28
WILLEMS-HOEVE RUSH	GBEV DEC 2010	1026	31	20	2.59	4.0	-0.2	2.37	2.55	1.75	1966	369
SHOTTLE X JESTHER	GPA APR 2010	1047	30	22	2.56	4.5	-1.0	2.52	2.59	2.13	1989	376
ALTA GENETICS	DIFFERENCE	-21	+1	-2	+0.03	-0.5	+0.8	-0.15	-0.04	-0.38	-23	-7
VA-EARLY-DAWN SUDAN	GBEV DEC 2010	1076	75	42	2.84	2.4	-1.0	1.59	1.32	2.12	1966	476
JAMMER X SAILOR	GPA APR 2010	764	65	36	2.82	3.6	-0.9	1.59	1.17	1.98	1956	467
CRI GENEX	DIFFERENCE	+312	+10	+6	+0.02	-1.2	-0.1	+0.00	+0.15	+0.14	+10	+9
FUSTEAD GOLDWYN	GBEV DEC 2010	159	27	13	2.83	2.5	0.3	3.40	3.28	2.07	1956	354
GUTHRIE	GPA APR 2010	557	39	18	2.90	1.9	-0.8	3.67	2.98	2.34	1931	326
SELECT SIRES	DIFFERENCE	-398	-12	-5	-0.07	+0.6	+1.1	-0.27	+0.30	-0.27	+25	+28
JAUQUET-LANG SURPRISE	GBEV DEC 2010	-358	38	4	2.52	3.5	0.9	2.35	2.84	1.56	1946	436
SHOTTLE X DURHAM	GPA APR 2010	-73	49	13	2.56	5.2	-0.1	3.09	3.03	1.70	2106	546
SELECT SIRES	DIFFERENCE	-285	-11	-9	-0.04	-1.7	+1.0	-0.74	-0.19	-0.14	-160	-110
<b>AVERAGES</b>	<b>GBEV DEC 2010</b>	<b>683</b>	<b>43</b>	<b>28</b>	<b>2.73</b>	<b>4.1</b>	<b>0.9</b>	<b>1.80</b>	<b>1.80</b>	<b>1.44</b>	<b>2006</b>	<b>506</b>
	<b>GPA AUG 2010</b>	<b>769</b>	<b>52</b>	<b>31</b>	<b>2.77</b>	<b>4.3</b>	<b>0.3</b>	<b>1.83</b>	<b>1.61</b>	<b>1.38</b>	<b>2013</b>	<b>515</b>
	<b>DIFFERENCE</b>	<b>-86</b>	<b>-9</b>	<b>-3</b>	<b>-0.04</b>	<b>-0.2</b>	<b>+0.6</b>	<b>-0.03</b>	<b>+0.19</b>	<b>+0.07</b>	<b>-7</b>	<b>-9</b>

probability is 67% that the true proof is within this range of the estimated average proof. The probability is 95% that the true proof, is within the range between the second left vertical line and the second right vertical line away from the estimated average proof. For example, the highest active USDA sires on Net Merit is Ladys-Manor Pl Shamrock. His proof is 869 GNM\$ with 69% reliability. This means that there is a probability of 67% that his real proof will be between 759 GNM\$ and 979 GNM\$. The probability is 95% that his proof will be between 649 GNM\$ and 1089 GNM\$.

## In conclusion

Given the relative low price and rising reliabilities of genomic proofs, young genomic sires are becoming more and more interesting as potential mating sires. The difference in reliabilities between young genomic bulls and early 1st crop progeny tested bull is becoming smaller and smaller over time, so young genomic bulls are no longer comparable to young bulls with no genomic proof and only a parent average. However, the individual bull's level of index should always be considered. Therefore, a combination of the elite young genomic sires and elite progeny proven sires is recommended.

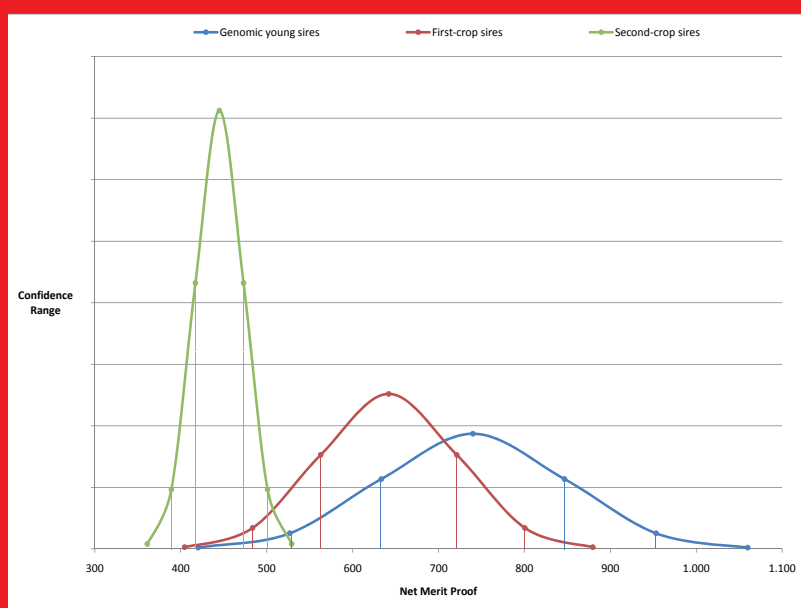

Table 2. Top 10 (G)NM\$ Active USDA Sires of three different categories.

Line in graph	Category	Average reliability	Average GNM\$	Average Price per unit in USA (Dec '10)
Blue line	Genomic young sires	71%	740	US\$ 25
Red line	First-crop sires	84%	642	US\$ 47
Green line	Second-crop sires	98%	445	US\$ 37

## Excellent example



In the first official genomic publication in the USA of January 2009, Badger-Bluff Fanny Freddie was the #1 Young genomic bull on GNM\$. Since his first progeny proof in April 2009, Freddie has been at the top of the GNM\$ list of progeny tested bulls and has been a very popular sire of sons.

**Current Index Freddie**  
US 12/10 TPI +2222 / NM \$ 755  
#1 TPI Bull based on dtr information

# SHOW



MORANDALE GOLDWYN TELSTARE VG-87-SW  
 2nd Place Senior Class Swiss Expo '11  
 Goldwyn x Spirit x Futury Astre Tanganyka VG-89-SW

ROC VEILING VG-88-FR  
 Res. Int. Champion Cremona 2010  
 3rd Place Senior Class Swiss Expo '11



TWIN GOLDWYN UZELA VG-87-FR 2YR.  
 1st Place Int. Class Swiss Expo Lausanne '11

Goldwyn x EX-93-CH Linjet x VG-89-FR Rubens x  
 VG-89-FR Prelude x Meadow-Bridge Rosetta VG-CAN

Same family as Milan, Megabuck, Mascol & More

We are really excited about this latest show addition.  
 Thanks a lot to GAEC Leclerc (FR) for making this cow  
 available for our show program



# GENOMICS



## MD-DELIGHT DURHAM ATLEE EX-92-USA

We own her greatest dtrs & grand dtrs

**Heavenly Golden Atlee NC (Goldwyn x Atlee)**

US 12/10 GTPI +1809 / PTAT +3.60

**Riverdane Shottle Angel (Shottle x VG-88 GW x Atlee)**

US 12/10 GTPI +2159 / PTAT +4.16!! #3 PTAT Europe!!

**Riverdane Autumn Sho (Shottle x Roy x Atlee)**

## WILLSBRO EMILYANN

US 12/10 GTPI +2259 / PTAT +3.13

#10 GTPI Heifer in Europe

Planet x Wabash-Way Emilyann VG-88-USA 2yr.

Topselling hfr Willsbro Sale '10 (90,000 gns)



**Ponderosa Holsteins** - Jose Agustin Celis Romero | 29795 Hostalets De Tost | Lleida | Spain

Tel. +34 616134566 | Email. [ponderosaholsteins@hotmail.com](mailto:ponderosaholsteins@hotmail.com)

[www.eurogenes.com/ponderosa](http://www.eurogenes.com/ponderosa)



# Your opportunity for 2011



LYLEHAVEN LILA Z, ELILOZ DKR great dam.

**ELIZOZ  
DKR**

(Pronto / Goldwyn / Durham, Lila Z)

One of the rare Pronto son  
available in Europe.  
Among the best genomic sires in  
France for type and fertility !

**WA-DEL  
MARCOS**

(Murphy / Bw Marshal / Emerson)

International Sire of sons  
#2 ISU in France without  
O-Mah or Jocko



9111, EARL Lefebvre (60), Daughter de MARCOS



Dynam'is - 50, rue Joseph Guillonnet - 14100 Lisieux  
Tél. **02 31 62 08 55** - Fax 02 31 62 24 12 - e-mail : [genois@dynamis-genois.fr](mailto:genois@dynamis-genois.fr)

Consulter toute notre gamme sur [www.dynamis-genois.com](http://www.dynamis-genois.com)



# Genomic Testing

In co-operation with Holstein Association USA, Eurogenes offers Holstein breeders the opportunity to have females genomically tested.

Complete the form below and perhaps we will see your animal back in the next Hotspots Top GTPI lists!

You can also register through the Registration forms on Eurogenes.

Watch for the upcoming deadlines and more information on [www.eurogenes.com](http://www.eurogenes.com)



## Registration

Hereby I register the following animal(s) listed below for the Genomic Marker test by the USDA



Name	Reg. #	D.O.B.	Sire	Dam

### Choose the way of Genomic testing

- ☐ 3K Genomic test US \$ 55
- ☐ 50K Genomic test US \$ 160
- ☐ 800K (HD) Genomic test US \$ 365

**Additional costs will be € 70 per animal for registration, administration & postage costs**

Breeder	_____
Address	_____
Country	_____
Postal Code	_____
City	_____
Tel. #	_____
Fax. #	_____
Email	_____
VAT #	_____
Sign	_____
Date	_____

**Send us this form to receive your Genomic Test Kit or contact us for more information**

### Send this form to:

Eurogenes  
Attn. Genomic test  
Wipstrikkerallee 95  
8023 DW Zwolle  
The Netherlands

Fax. +31 (0)38 4608609  
Email. [info@eurogenes.com](mailto:info@eurogenes.com)  
[www.eurogenes.com](http://www.eurogenes.com)

FOR ONLINE REGISTRATION & DEADLINES  
[www.eurogenes.com](http://www.eurogenes.com)

# → Genomic Giants Europe

## Top 25 GTPI Cows Europe (December 2010)

Name	Sire stack	Family	GTPI	G NM	G PTAT	Owner
EBA CLARA	Toystory x Oman x Jocko	Jocko Rosie	2311	699	2.81	GAEC Brilland (FR)
DENMIRE GOLDWYN MARIE 102	Goldwyn x Shottle x Morty	Denmire Marie	2228	619	3.86	Denmire Holsteins (UK)
TOLLEBEKE IDA	Oman x Sinatra x Labelle	Tollebeke Ida	2225	692	1.72	Tollebeke Holsteins (NL)
ALL.NURE BAXTER SILVY	Baxter x Goldwyn x Durham	Morningview Converse Judy	2223	665	2.58	Diamond Genetics, JK Eder & Vision
ALL.NURE BAXTER SILKY	Baxter x Goldwyn x Durham	Morningview Converse Judy	2162	593	2.78	All. Nure Holsteins (IT)
VENERIETE SHOTTLE IDA 6	Shottle x Oman x Ronald	Butemare Ida O	2160	650	1.82	Veneriete Holsteins (NL)
BUTEMARE VENERIETE IDA O	Oman x Ronald x Jabot	Butemare Ida O	2157	690	1.15	van Ankum (NL)
BROEKS BETTY	Snowman x Shottle x Addison	Athena	2156	566	3.11	Velthuis, De Bruyn & Clayton Crest
PETRA 3966	Oman x Goldwyn x Durham	Windy-Knoll-View Promis	2145	535	2.79	Milchhof Diera (DE)
GIESSEN CINDERELLA 22	Bolton x Shottle x Durham	Glenridge Citation Roxy	2145	486	3.86	Giessen Holsteins (NL)
VENERIETE GOLDWYN STAR	Goldwyn x Oman x Webster	Veneriete Rou Selly	2141	676	1.73	Veneriete Holsteins (NL)
SMIDDEHILL GOLDWYN PLEDGE	Goldwyn x Outside x Rudolph	Windy-Knoll-View Promis	2133	488	3.22	Willsbro Holsteins (UK)
BOON-APART ALH ASRA	Shottle x BW Marshall x Storm	Canyon-Breeze Wst Amber	2127	542	2.63	Duindam Holsteins (NL)
ROYAL IDEVRA EVA	Active x Titanic x Addison	Ricecrest Southwind Kaye	2124	585	2.11	Royal (IT)
BUGNO O-MAN 1107	Oman x Titanic x Mtoto	Bugno	2122	678	1.30	Bugno (IT)
SHOTTLE SILVER	Shottle x Aaron x Manfred	Morningview Converse Judy	2113	552	2.68	Heidenskipster Holsteins (NL)
CAPS MAIRY 4	Goldwyn x Oman x Durham	Jo-Wal Cleitus Macey	2112	576	2.68	Caps Farm (NL)
HOL-STIENS JAZZSTAR	Colby x Laudan x Jocko Besne	Hol-Stiens Dannix June	2111	548	2.46	Benthemmer Holsteins (NL)
PIROLO GOLDWYN SCHADY	Goldwyn x Oman x Jocko Besne	Pirolo Vanessa	2110	560	2.31	Pirolo Holsteins (IT)
BERTAIOIA LIDIA	Bolton x Boss Iron x Mtoto	Bertaiola	2109	546	2.51	Ven Dairy Holsteins (NL)
DENMIRE SHOTTLE MARIE 57	Shottle x Storm x Prelude	Denmire Marie	2107	563	2.71	Denmire Holsteins (UK)
CAPS MAXIMA	Mac x Shottle x Durham	Regancrest-PR Barbie	2107	518	3.21	Caps Farm (NL)
BAVIERE	Shottle x Jocko x Rudolph	Sunnylodge Prelude Spottie	2100	622	2.36	Diamond Genetics & Drakkar
BLENDA	Marion x Lancelot x Jocko Besne	Remarlinda	2095	569	2.07	GAEC Lusodrie (FR)
PESS FARM GOLDWYN NERZ	Goldwyn x Garter x Mtoto	Pess Farm Eva	2094	545	2.76	Italian Owned



All. Nure Baxter Silvy VG-86-IT 2yr.  
The #1 GTPI Baxter in the breed



Broeks Betty VG-88 2yr.  
Huge GTPI & GLPI! Snowman dtr



Caps Mairy 4 VG 2yr.  
Dam to the #1 Jeeves in the Breed!



Caps Maxima VG-85 2yr.  
Mac x Shottle x Barbie

## Top 25 GTPI Heifers Europe (December 2010)

Name	Sire stack	Family	GTPI	NM	PTAT	Owner
BROEKS ALSFELD	Man-O-Man x Shottle x BW Marshall	Broeks MBM Elsa	2373	759	3.13	Broekhuis Vee (NL)
CAPS MAIRY 14	Jeeves x Goldwyn x Durham	Jo-Wal Cleitus Macey	2343	761	3.21	Caps Farm (NL)
RIVALIN	Man-O-Man x Goldwyn x Jocko	Radieuse	2330	799	1.82	Niermann (DE)
BROEKS PLABET	Planet x Snowman x Shottle	Athena	2325	714	3.16	Broekhuis Vee (NL)
HEIDENSKIPSTER MOM SUNN	Man-O-Man x Shottle x Aaron	Morningview Converse Judy	2316	688	2.40	Heidenskipster Holsteins (NL)
APINA FLEUR	Man-O-Man x Mac x Shottle	Ralma Juror Faith	2299	690	2.59	Apina Holsteins (NL)
DKR BAYLA	Garret x Shottle x Jocko	Sunnylodge Prelude Spottie	2294	747	2.66	Diamond Genetics & Drakkar
WILLSBRO EMILYANGEL	Planet x Shottle x Oman	Whittier-Farms Lead Mae	2284	691	2.80	E. Kueffner (USA)
TIRSVAD SUPER ALEXANDRA	Superstition x Goldwyn x Shottle	Norrielake Leadman Amy	2277	727	2.50	Tirsvad Holsteins (DK)
WILLSBRO EMILYANN	Planet x Shottle x Oman	Whittier-Farms Lead Mae	2259	654	3.13	Ponderosa Holsteins (ES)
DELTA MALISSA 3	Planet x Oman x Shottle	Delta Mariska	2257	747	1.89	A. van der Mortel (NL)
WILLSBRO GARRETT ROXY	Garret x Shottle x Starleader	Glenridge Citation Roxy	2246	740	2.22	Willsbro Holsteins (UK)
DIEPENHOEK ROZELLE 38	Jeeves x Shottle x Jesther	Rozelle	2244	690	2.55	Diepenhoek Holsteins (NL)
AMIGHETTI PLANET ANNETTE	Planet x Shottle x Boss Iron	Center-Field Elevation Berta	2235	673	2.77	Amighetti Holsteins (IT)
BOS SELENA	Shottle x Goldwyn x Durham	Glen-Drummond Splendor	2233	671	2.86	U.T.E. Bos (ES)
C.M.E. ROYAL BEEHIVE	Planet x Shottle x Durham	Regancrest-PR Barbie	2228	623	3.06	Italian Owned
WILLSBRO SHO LILA Z ET	Shottle x Goldwyn x Durham	Lylehaven Lila Z	2222	556	3.67	Willsbro Holsteins (UK)
WILLSBRO PS LILA B	Shottle x Bolton x Durham	Lylehaven Lila Z	2221	595	3.50	Willsbro Holsteins (UK)
KOSSINKHOEVE ZADIA 1	Planet x Shottle x Jesther	Kemview Mark Zsa Zsa	2219	683	2.30	Kossinkhoeve (NL)
APINA BEAUTY	Man-O-Man x Mac x Shottle	Ralma Juror Faith	2219	639	2.73	Ven Dairy Holsteins
TERBEEK GLENDA 9763	Bogart x Shottle x Adam	Eastland Glenda	2219	635	2.73	Vekis Genetics & Polinder (NL)
VORMTHOEVE LOESJE 32	Man-O-Man x Shottle x Sinatra	Loesje	2218	699	1.72	Vormthoeve Holsteins (NL)
PLANET LOWEEN	Planet x Shottle x Riverland	Robthom Ivory Mark	2214	763	1.59	German Owned
VEENHUIZER NELLELE	Man-O-Man x Mascol x BW Marshall	Tui Onyx Nick	2213	699	1.50	Veenhuizer Holsteins (NL)
BOTTI BIONCE ET	Jeeves x Shottle x Durham	Snow-N Denises Dellia	2207	611	2.38	Botti (IT)



## Top 25 GTPI cows and heifers Europe - without Goldwyn, Shottle or Oman blood (December 2010)

Name	Sire	Family	GTPI	G NM	G PTAT	Owner
DKR HEAVEN	Planet x Ramos x BW Marshall	Darlawn Mtoto Honibea	2184	615	2.55	Diamond Genetics & Drakkar
DE RITH LIDIA	Alexander x Bolton x Boss Iron	Bertaiola	2143	630	2.60	Diamond Genetics & De Rith
ROYAL IDEVRA EVA ET	Active x Titanic x Addison	Ricecrest Southwind Kaye	2124	585	2.11	Royal (IT)
KOEPPON PLANET ELLENA 3	Planet x Mascol x Morty	Ellena	2113	615	1.95	W.N. Pon-Koepon (NL)
HOL-STIENS JAZZSTAR	Colby x Laudan x Jocko Besne	Hol-Stiens Dannix June	2111	548	2.46	Benthemmer Holsteins (NL)
BERTAIOLA LIDIA	Bolton x Boss Iron x Mtoto	Bertaiola	2109	546	2.51	Ven Dairy Holsteins (NL)
HEAVEN 1	Mega-Mann x Boliver x BWM	Darlawn Mtoto Honibea	2105	506	2.41	P. van Oort (NL)
HBC NIAGRA ZAHARA	Niagra x Toystory x Mandel	Ocean-View Mandel Zandra	2102	547	1.89	HBC Holsteins (NL)
BLENDIA	Marion x Lancelot x Jocko Besne	Remarlinda	2095	569	2.07	GEAC Lusodrie (FR)
PUTTERCREST 3	Planet x Jestream x Finley	Canyon-Breeze Wst Amber	2085	580	1.96	Italian Owned
POLICY	Planet x Outside x Rudolph	Windy-Knoll-View Promis	2067	524	2.60	Flevo Genetics (NL)
CERETTESE RELAX	Million x Stormatic x Mtoto	Hevea	2062	540	2.42	Italian Owned
DKR CEPAGE	Million x Bolton x Durham	Ralma Juror Faith	2062	470	3.20	GEAC Cabon (FR)
PLANET BELLE	Planet x Toystory x Mr. Sam	Hardwood B	2061	513	2.62	J.A. van Wijk (NL)
BUCKEYE JAMILA	Buckeye x Jefferson x Laudan	Briarpatch-R Misty	2047	583	1.49	Germany Owned
DOANNE	Alladin x Givenchy x Okendo	Walkup Bell Lou Etta	2044	556	1.92	GEAC de Ville es Renault (FR)
COMESTAR PLANET LAUTAMILIA	Planet x Dolman x Titanic	Comestar Laurie Sheik	2042	493	3.10	De Jonge Holsteins (NL)
CERETTESE QALSIAI	Jeeves x Toystory x Stormatic	Hevea	2040	493	2.36	Italian Owned
OVERSIDE MINNIES MILLION	Million x Lou x Finley	Wesswood-HC Rudy Missy	2035	498	2.24	Overside Holsteins
DREAM & DO CASHSTREAM	Jetstream x Outside x Duster	Felder Den-Barb Cindy	2034	530	1.98	Bachus Holsteins (NL)
DKR SANDY-VALLEY LEXUS	Stol Joc x Titanic x Durham	Savage-Leigh Licorice	2033	523	2.65	Bouw Holsteins (NL)
CERES BAXTER OBAMA	Baxter x Mr. Sam x Farmer	Ground Round-Oak Hagen	2032	513	2.38	Ceres (IT)
HIAWATHA 34	Million x Mascol x Durham	Golden-Oaks Mark Prudence	2031	496	2.38	Netherlands Owned
ANDERSTRUP PLANET CHER	Planet x Laudan x Jocko Besne	Chemello Jocko Bengie	2027	587	1.81	G. Creed (UK)
CERETTESE QUALIFICA ET	Million x Stormatic x Mtoto	Hevea	2026	524	2.33	Italian Owned



Bertaiola Bolton Lidia VG-86 2yr.  
#2 Outcross COW / Dam to #2 hfr



Screaming-Vis R Heaven EX-90  
Dam to DKR Heaven: GTPI +2184



Comestar Planet Lautamilia  
Planet grand dtr of Lautamie!



DKR Stol Joc Lexus  
Grand dtr of Licorice!

## Top 10 PTAT Cows Europe (December 2010)

Name	Sire	Family	GTPI	G NM	G PTAT	Owner
GIESSEN CINDERELLA 20	Bolton x Shottle x Durham	Glenridge Citation Roxy	2054	425	4.00	Diamond Genetics & JK Eder
STERNDAL ASHLYNS GOLD	Goldwyn x Durham x Encore	Tri-Day Ashlyn	1821	174	3.99	Pearson Farm (UK)
VAL ANDALUSIA	CB Allen x Rudolph x Orkan	Pabst Ideal Asta	1785	187	3.93	H. Vaessen (LU)
DENMIRE GOLDWYN MARIE 102	Goldwyn x Shottle x Morty	Denmire Marie	2228	619	3.86	Denmire Holsteins (UK)
GIESSEN CINDERELLA 22	Bolton x Shottle x Durham	Glenridge Citation Roxy	2145	486	3.86	Giessen Holsteins (NL)
ANYA	Shottle x Champion x Lee	Kingstead Chief Adeen	1900	291	3.85	Bolleholster Holsteins (NL)
PJP EXTASE	Goldwyn x Lheros x Jocko Besne	Royale	2003	391	3.74	Earl PJP Holstein (FR)
ALL VEN GOLDWYN ROSIE	Goldwyn x Stormatic x Durham	Regan-Joy Durham Regenia	1827	282	3.74	All. Ven (IT)
VENDAIRY BREESH	Mac x Shottle x Durham	Regancrest-PR Barbie	2094	452	3.71	Diamond Genetics & Rocca Farm
DE	Advent x Gibson x Integrity	Vandyk-K Integrity Paradise	1749	150	3.70	German Owned

## Top 10 PTAT Heifers Europe (December 2010)

Name	Sire	Family	GTPI	G NM	G PTAT	Owner
WILLEMS HOEVE BAILY 622	Atwood x Shottle x Champion	Regancrest Juror Brina	1972	355	4.32	Willemshoeve Holsteins (NL)
GIESSEN CINDERELLA 38	Goldwyn x Bolton x Shottle	Glenridge Citation Roxy	2054	439	4.24	Giessen Holsteins (NL)
RIVERDANE SHOTTLE ANGEL	Shottle x Goldwyn x Durham	MD-Delight Durham Atlee	2159	500	4.16	Ponderosa Holsteins (ES)
RIVERDANE SHOTTLE AMBER	Shottle x Goldwyn x Durham	MD-Delight Durham Atlee	2159	500	4.16	Willsbro Holsteins (UK)
WILLSBRO SANCHEZ M AMANDA	Sanchez x Mac x Durham	Shoremar S Alicia	1739	120	3.94	Willsbro Holsteins (UK)
JEEVES X LILA B	Jeeves x Airraid x Goldwyn	Lylehaven Lila Z	2109	409	3.86	CCC Syndicate (DE)
DULAIS SHOTTLE ASHLYN	Shottle x Goldwyn x Durham	Tri-Day Ashlyn	1880	314	3.83	Dulais Holsteins (UK)
FUTURE DREAM H BROCADE 2	Mac x Goldwyn x Durham	Regancrest-PR Barbie	1972	389	3.81	French Owned
WILLSBRO SHO DORIS ET	Shottle x Baxter x Allen	Snow-N Denises Dellia	1970	371	3.78	Willsbro Holsteins (UK)
WILLSBRO MILLION M CHASSITY	Million x Mac x Shottle	Regancrest S Chassity	2051	442	3.76	Willsbro Holsteins (UK)



Farnear-TBR Bailey VG-87 2yr.  
Dam to Europe's #1 PTAT!!



Giessen Cinderella 20 VG-87 2yr.  
#1 PTAT cow Europe: +4.00!!



MD-Delight Durham Atlee EX-92  
Grand dam to the #3 PTAT heifers



Ven Dairy Mac Breesch VG-86 2yr.  
PTAT 3.71! Grand dtr of Barbie

# → Genomic Giants USA

## Top 25 GTPI Cows USA (December 2010)

Name	Sire stack	Family	GTPI	G NM	G PTAT	Owner
CO-OP BOLIVER YOYO-ET	Boliver x Form Bret x Manfred	Milkworth Manfred Yadda	2333	777	228	Genesis Cooperative Herd
RICHMOND-FD OMANA	Oman x Ramos x Pippens	Richland-FD Poppins	2311	833	1.24	Charles A., Jr. & John L. Richmond
SULLY SHOTTLE MAY-TW	Shottle x Oman x BW Marshall	Poly-Kow Rudolph Mink	2248	646	2.79	Darin Meyer
L-L-M-DAIRY J STREAM PROCKY	Jet Stream x Diehard x Rudolph	L-L-M-Dairy Pilgrim	2233	643	2.60	Leon, Lyle & Marvin Matthiae
SCREAMING VISION O HEIDA-ET	Oman x BW Marshall xMtoto	Darlawn Rudolph Hera	2229	701	1.88	William Cook & David Rama
DE-SU 7012-ET	Shottle x Oman x BW Marshall	De-Su Mars hall Georgia	2218	605	2.97	De Su Holsteins LLC
BURR-AYR BOLTON TRESSA	Bolton x Oman x Patriot	Burr-Ary O-Man gabiela	2203	699	1.83	K & K Burr & B & K Ziemba
B&Z OMAN 5796	Oman x Adam xThrone	B7Z Throne	2201	649	1.77	John F. Zook
WABASH-WAY EMILYANN-ET	Shottle x Oman x Mtoto	Whittier-Farms Lead Mae	2193	567	2.93	Stanton Bros. Ltd.
GOLD-N-OAKS MARABELL-ET	Ramos x Shottle x Morty	Gold-N-Oaks M Family	2191	598	2.76	John & Judy Swenson
MOR-YET GOLDWYN 682-ET	Goldwyn x Best x Durham	GBM Charles Janelle	2185	553	3.86	Ben M. & Jane A. Hughes
FOXERRY STREAM MYRA 619-ET	Jet Stream x Outside x Rudolph	Heartbeat Rudolph Maggie	2185	579	2.64	Coyne Farms
KEVEREL SHOTTLE MAY-ET	Shottle x BW Marshall x Patron	Da-Net Patron Pansy	2178	552	3.41	Leaderwin Holsteins
LARCREST CRIMSON-ET	Ramos x Shottle x Outside	Larcrest Chanel	2177	628	2.67	Jon E. Larson
REGANCREST GOLD BRETТА-ET	Goldwyn x Throne x Durham	Regancrest-PR Barbie	2171	553	3.89	Gary Housner & Ronald Suhr
COSTA-VIEW JUSTICE 22913	Oman x Outside x Adam	B-H Outside Susanne 3812	2169	626	2.00	Costa View Farm
PINE-TREE MARTHA SHEEN-ET	Shottle x Oman x Rudolph	Wesswood R Missy	2165	559	2.95	Michael W & Jill K Ammon & G
SEAGULL-BAY OMAN MIRROR-ET	Oman x Manat x Celsius	Briarpatch-R Misty	2162	636	1.88	Gary & Bruce Roylance
PINE-TREE ZENITH SHEEN	Zenith x Shottle x Hershel	Wesswood R Missy	2160	629	2.59	Matthew J. Steiner
MELARRY ZENITH M&M-ET	Zenith x Oman x Hershel	Bakken Mandel Mariah	2158	686	2.41	Buschur Dairy Farms, Inc.
MORNINGVIEW SHTL LUCY-ET	Shottle x Oman x Durham	Whittier-Farms Lead Mae	2156	618	2.25	Tom J. Schmitt
UNIQUE-STYLE BOLTON MONEY	Bolton x Rolex x Trent	Passen Leadman Madam	2152	611	2.91	Willard Peck & Fly-Higher Holsteins
HAMMER-CREEK G KRISTINA-ET	Goldwyn x Zade x Mtoto	Wa-Del Bstr Martha	2150	602	2.54	Lavern Martin
RABUR GOLD PLUCK	Goldwyn x Outside x Mandel	Rabur M Pollyann	2148	626	2.42	Rickert Brothers LLC
JIMTOWN SHOTTLES NOMINATE	Shottle x Champion x Merv	Jimtown Nominee	2147	545	3.05	James Hackman



Co-Op Boliver Yoyo VG-85 2yr.  
The World's #1 GTPI Cow



Wabash-Way Emilyann VG-88 2yr.  
Former #1 CTPI & GTPI cow



Gold-N-Oaks Marabell VG  
The World's #1 Ramos dtr



Larcrest Crimson VG-88-USA 2yr.  
Ramos x Cosmopolitan

## Top 25 GTPI heifers USA

- Sired by Proven bulls (December 2010)

Name	Sire stack	Family	GTPI	NM	PTAT	Owner
CLEAR-ECHO M-O-M 2150-ET	Man O Man x Ramos x Hershel	Clear-Echo Hershl D Rae- 822	2451	794	3.28	De Su Holsteins LLC
LADYS-MANOR PL SHAKIRA-ET	Planet x Shottle x Mandel Debut	Ladys-Manor Ruby Jen	2442	871	3.28	De Su Holsteins LLC
AMMON-PEACHY SUPER 7068-ET	Super x Shottle x Oman	Wesswood-HC Rudy Missy	2434	831	2.95	Select Sires, Inc.
MS PRIDE PLNT TASKET 788-ET	Planet x Shottle x Laudén	Honeycrest Bell Kathleen	2393	826	2.51	Genesis Cooperative Herd
VISION-GEN SH SHO A12037-ET	Shottle x Goldwyn x Outside	MS Kingstead Chief Adeen	2383	688	3.95	Simon, Rauen, Butz
ROYLANE SHOT MINDY 2079-ET	Shottle x Oman x Manat	CMV Mellwood Mindy	2378	758	2.93	Select Sires, Inc.
MS WELCOME MM LULITA CRI-ET	Man O Man x Shottle x Magna	Welcome's L Family	2355	753	2.84	Genesis Cooperative Herd
RMW SUPER ARIANE-ET	Super x Goldwyn x Oman	Unicorn Chairman Lynn	2363	732	3.58	De Su Holsteins LLC
HENDEL PLT MARILYN 3021-ET	Planet x Shottle x Durham	Hendel Durham Mitzi 1390	2361	754	3.10	Pamela, Matthew & Karl Hendel
KELLERCREST SUPER LATIKA-ET	Super x Shottle x Amateur	Kellercrest Shottle Latavia	2348	790	1.82	Kellercrest Holsteins
RICHLAWN SUPER APRIL APPLE	Super x Zade x Shottle	Walkup Bell Lou Etta	2346	798	1.93	Rodney Smyser
ROSYLANE-LLC FREDDIE 4397	Freddie x Ramos x Die Hard	Rosy-Lane Manfred 785	2334	814	1.97	Rosy-Lane Holsteins LLC
BEN-AKERS PLANET LUISE26-ET	Planet x Jose x Ramos	Ricecrest Nedboy Noreen-ET	2332	808	2.36	Roger, Amos & Ivan Benedict
VISION-GEN SH SHO A12024-ET	Shottle x Goldwyn x Outside	MS Kingstead Chief Adeen	2332	665	4.15	R & T Simon,B & T Rauen & Butz
MS C-HAVEN OMAN KOOL-ET	Man O Man x Shottle x BW Marshall	Art-Acres Elevation Kay	2330	662	3.07	Look-Out, Marita & Ponderosa
DE-SU 9324-TW	Planet x Oman x Aaron	De-Su Elton Chancey-ET	2327	800	1.85	De Su Holsteins LLC
SPRINGHILL-OH FD JIPSEE-ET	Freddie x Ramos x Shottle	Langacres Elevation Hope	2316	741	2.36	Siemers Holstein Farms, Inc.
CHARTROISE SUPER EVE-ET	Super x Shottle x BW Marshall	Ever-Green-View Elsie-ET	2311	687	3.31	Select Genetics LLC
MORNINGVIEW SUPER MEGAN-ET	Super x Shottle x Champion	Whittier-Farms Lead Mae	2303	665	3.16	Tom J. Schmitt
FARNEAR FOREVER ADEEN-ET	Freddie x Shottle x Buckeye	MD-Delight Durham Atlee-ET	2300	688	2.73	Rick & Tom Simon
AMMON-PEACHY SUPER 7069-ET	Super x Shottle x Oman	Wesswood-HC Rudy Missy	2292	695	2.7	Select Sires, Inc.
T-BEACHY FREDDIE DANIKA-ET	Freddie x Shottle x Goldwyn	Snow-N Denises Dellia	2286	761	2.11	Timothy Aaron Beachy
RMW SUPER ARIA-ET	Super x Goldwyn x Oman	Unicorn Chairman Lynn	2284	654	3.44	Thomas T. Mercurio, Corey Wol
EVEN-PAR ALEX CIENNA-ET	Alexander x Bolton x Shottle	Glen-Valley Win Caprice-ET	2282	632	4.11	Even Par Cattle Partnership
JOETOWN GOLDWYN FUCHSIA-ET	Goldwyn x Outside x Linjet	Joe-Town Rudolph Fern	2282	685	3.28	Lavon & Wayne Bontrager



## Top 25 GTPI heifers USA

- Sired by Genomic Young sires (December 2010)

Name	Sire	Family	GTPI	G NM	G PTAT	Owner
LEADERWIN DOMAIN MIST	Domain x Jeeves x Shottle	Da-Net Patron Pansy	2498	794	4.33	Oakfied Corners Dairy
S-S-I ROBUST MALI 7097-ET	Robust x Ramos x Oman	Hurtgenlea Dante Marissa	2438	843	2.22	Select Sires, Inc.
RICHMOND-FD TD LOVELY-ET	Domain x Ramos x Oman	Beachlawn Blwood L Lilly	2426	798	3.46	Richmond Farms Dairy LLC
DE-SU 9842-ET	Atwood x Shottle x Oman	De-Su BW Marshal Georgia	2418	723	4.69	De Su Holsteins LLC
FUSTEAD BOWSER SWAN-ET	Bowser x Oman x Blitz	Sher-Est Prelude Sweet	2402	825	2.51	Brian & Wendy Fust
FARNEAR-TBR BOWSER BOYANA	Bowser x Mac x Shottle	Regancrest-PR Barbie	2401	674	4.27	Farnear Holsteins
HONEYCREST BWSR GLISTEN-ET	Bowser x Bolton x Oman	Honeycrest Bell Kathleen	2386	719	3.16	Honeycrest Farms
STRAUSSDALE SSI D E 7089-ET	Shot Al x Ramos x Oman	Beachlawn Bell Cleitus Pro	2378	754	3.66	Richmond Farms Dairy LLC
WELCOME BOWSER PAIGE-ET	Bowser x Goldwyn x Ozzie	Welcome Goldwyn Penya	2375	741	3.38	De Su Holsteins LLC
RANSOM-RAIL DMAIN PUDDIN-ET	Domain x Mac x Goldwyn	Welcome Goldwyn Penya	2372	778	3.13	Ransom-Rail Farms
CLEAR-ECHO RUSSELL 2083-ET	Russell x Jet Stream x Boliver	Clear-Echo Marshal Thea	2368	817	2.49	Clear Echo Farm
RANSOM-RAIL EXPLODE PATI-ET	Explode x Mac x Goldwyn	Welcome Goldwyn Penya	2367	691	3.40	Ransom-Rail Farms
DE-SU 199-ET	Watson x Oman x Rudolph	Wesswood-HC Rudy Missy	2350	762	2.73	De Su Holsteins LLC
SYNERGY SEBASTIAN SONATA-ET	Sebastian x Shottle x Rudy	Synergy Shottle Sequin	2343	737	2.73	Casey Olson
STRAUSSDALE SSI D E 7089-ET	Domain x Planet x Shottle	Straussdale Spike Elyssa	2338	716	2.98	Mariah A. Strauss
REGANCREST DORCY BENISHEY	Dorcy x Mac x Shottle	Regancrest-PR Barbie	2328	694	3.56	William, Francis, Charles &
DE-SU 195-ET	Domain x Shottle x Oman	De-Su BW Marshal Georgia	2328	691	3.04	De Su Holsteins LLC
COOKIECUTTER BOWS HOMONY	Bowser x Goldwyn x Oman	Snow-N Denises Dellia	2326	709	3.32	Clear Echo Farm LLC
WELCOME-TEL OBSER SAMARA	Observer x Socrates x Boliver	Charlesdale Sweet Star	2326	859	1.29	William Peck & David & Andre
EASTVIEW BOWSER BLING LL-ET	Bowser x Planet x Buckeye	Eastview MO D Love Lady-ET	2325	702	3.10	Eastview Farm, Inc.
ROCKING-P BOWSER LUNA-ET	Bowser x Shottle x Toystory	Stone-Rise Durham Lizzy	2324	655	3.90	Calvin Patten
DE-SU 9990-ET	Russell x Wizard x Mtoto	Pen-Col Mascot Deanna-ET	2323	902	1.57	De Su Holsteins LLC
WELCOME BOWSER PAMELA-ET	Bowser x Goldwyn x Ozzie	Welcome Goldwyn Penya	2320	691	3.21	William H. Peck
RICHMOND-FD CAS LILLIAN-ET	Cassino x Boliver x Oman	Beachlawn Bell Cleitus Pro	2319	817	2.01	Charles A., Jr. & John L. Ri
RICHMOND-FD AL LORALEE-ET	Shot Al x Ramos x Oman	Beachlawn Bell Cleitus Pro	2313	717	3.46	Charles A., Jr. & John L. Ri



De-Su 7012 VG-87-USA 2yr.  
2 family members in this Top 25



Fustead Oman Sammy VG-USA  
Dam to #1 Bowser dtr: GTPI +2402



Regancrest-PR Barbie EX-92-USA  
2 members in this top list



Welcome Goldwyn Penya VG-89  
3 dtrs in Top 25

## Top 25 GTPI cows and heifers USA

- without Goldwyn, Shottle or Oman blood (December 2010)

Name	Sire	Family	GTPI	G NM	G PTAT	Owner
CO-OP BOLIVER YOYO-ET	Boliver x Form Bret x Manfred	Milkworth Manfred Yadda	2333	777	2.28	Genesis Cooperative Herd
BEN-ACKERS PLANET LUISE26-ET	Planet x Jose x Ramos	Ricecrest Ned Boy Noreen	2332	808	2.36	Roger, Amos & Ivan Benedict
EASTVIEW BOWSER BLING LL-ET	Bowser x Planet x Buckeye	Eastview Duster Mark Lady	2325	702	3.10	Eastview Farm
S-S-I DOMAIN BRYLEE 7079-ET	Domain x Planet x Lynch	Olmar Durham Baby Bumble	2273	646	3.28	Select Sires, Inc.
CO-OP PLNT YANCIE 6123-ET	Planet x Encino x Form Bret	Milkworth Manfred Yadda	2265	695	2.47	Genesis Cooperative Herd
CO-OP PLANET CLASSY-ET	Planet x Ramos x Garter	Bomaz Garter 2796-ET	2257	758	1.80	Genesis Cooperative Herd
REGANCREST DOMAIN SHANA-ET	Domain x Sharky x Mr Ships	My-John BW Marshal Karol	2254	678	2.54	Regancrest Farm
JK-GOLD DORCY PASTRY-ET	Dorcy x Toystory x Outside	Rabur Outside Pandora	2254	636	3.07	Corwin Holtz & True Farm
RUGG-DOC BSR CHAPTER-ET	Bowser x Armstead x Duce	Ralma Juror Faith	2251	675	2.44	Jeff Rugg
OCD PLANET DANICA-ET	Planet x Elegant x Durham	Windsor-Manor Rud Zip	2247	659	2.88	Jonathan Lamb, Francis Gomez
BOMAZ PLANET 4906	Planet x Ramos x Lookout	Bomas Lookout 3271-ET	2247	665	3.11	Bomaz, Inc.
S-S-I BOWSER WHISPER 7054-ET	Bowser x Louden x Outside	Norz-Hill Bench Winny	2239	681	3.00	Select Sires, Inc.
CO-OP DOMAIN ABBEY 6208-ET	Domain x Ramos x Boliver	Rilara Mars Las Ravena	2238	708	2.33	Genesis Cooperative Herd
MAJESTIC-MANOR B1 BELLE-ET	Bowser x Wizard x Charm	Majestic-Manor Jag Bette	2235	658	2.39	David A Petersen
L-L-M-DAIRY J STREAM PROCKY	Jet Stream x Diehard x Rudolph	L-L-M-Dairy Rudolph Pilgrim	2233	643	2.60	Leon, Lyle & Marvin Matthiae
DE-SU 9140-ET	Planet x Wizard x Mtoto	Pen-Col Mascot Deanna	2229	734	1.74	De Su Holsteins LLC
O-BEE MILLION KAMELOT-ET	Million x Boliver x Stormatic	Meir-Meadows El Jezebel	2219	603	3.18	Gary, Gaylon & Steve Obert
HARTLINE JAVA CRI-ET	Planet x Duce x Jocko Besne	Beshore Rotate Bupplyn Jody	2218	717	1.71	Genesis Cooperative Herd
RICHMOND-FD PROMPEY-ET	Massey x Ramos x Pippin	Richmond-FD Poppins	2213	690	1.91	Richmond Farms Dairy
BRADNT-VIEW SSI DCY 7165-ET	Dorcy x Colby x Potter	Chan-Lee Aerostar Glare	2210	609	3.18	Select Sires, Inc.
L-L-M-DAIRY MILLION PRIZE	Million x Jet Stream x Diehard	L-L-M-Dairy Rudolph Pilgrim	2207	643	2.62	Leon, Lyle & Marvin Matthiae
RONLEE BOLIVER DREARY-ET	Boliver x Outside x Rudolph	Select Mark Dolly	2203	659	2.52	Tranquillity Farms
CLAYTOP MEGA PERCARIOUS	Mega-Man x Toystroy x Boliver	Darita BW Marshall Peony-ET	2202	662	2.38	Jeffrey L. Paulen
HARTLINE PLANT JANIE-ET	Planet x Duce x Jocko Besne	Beshore Rotate Bupplyn Jody	2194	676	2.06	Hartline Valley Farms, Inc.
STRAUSSDALE BOWSER 1227	Bowser x Mac x Outside	Straussdale Outside Barbie	2194	570	2.68	Bruce & Scot Strauss



Co-Op Boliver Yoyo VG-85 2yr.  
The World's #1 GTPI Cow



Ronelee Outside Dabble EX-91  
Dam to Domain



L-L-M Jstream Procky  
GTPI +2233



OCD Planet Dancia  
From the Rud Zip's

## Top 25 PTAT Cows USA (December 2010)

Name	Sire	Family	GTPI	G NM	G PTAT	Owner
REGANCREST G BROCADE-ET	Goldwyn x Durham x Juror	Regancrest-PR Barbie-ET	1940	320	<b>4,28</b>	Rick & Tom Simon
REGANCREST BREYA-ET	Shottle x Durham x Juror	Regancrest-PR Barbie-ET	1919	256	<b>4,19</b>	Regancrest Farm & Todd & Br
GOLD-N-OAKS S MARBELLA	Shottle x Morty x Marshall	Gold-N-Oaks Duster Cindy	2057	371	<b>4,15</b>	Marbella Syndicate
SCIENTIFIC DARLA RAE-ET	Shottle x Durham x Jubilant	Roxy - Debutante Rae Branch	2048	369	<b>4,08</b>	Matthew J. Nunes
SONNEK DAMION CHARLIE-ET	Damion x Shottle x Morty	Sonnek Rudolph Thrill	1878	211	<b>3,98</b>	Kyle & Eric Sonnek
REGANCREST G BEAUTY-ET	Goldwyn x Durham x Juror	Regancrest-PR Barbie-ET	1911	292	<b>3,93</b>	David' Patrick' Frank' Jr. &
REGANCREST GOLD BRETТА-ET	Goldwyn x Throne x Durham	Regancrest-PR Barbie-ET	2171	553	<b>3,89</b>	Gary Housner & Ronald Suhr
REGANCREST G BRIZELDA-ET	Goldwyn x Durham x Juror	Regancrest-PR Barbie-ET	1867	277	<b>3,88</b>	Regancrest Farm & Marvin Van
REGANCREST BARBI-ET	Shottle x Durham x Juror	Regancrest-PR Barbie-ET	1838	212	<b>3,87</b>	Larry & William Clayton
MOR-YET GOLDWYN 682-ET	Goldwyn x Best x Durham	GBM Val Blackstar Jean	2185	553	<b>3,86</b>	Ben M. & Jane A. Hughes
SANDY-VALLEY GOLDWY CASH-ET	Goldwyn x Throne x Patron	Snow-N Denises Dellia	1919	322	<b>3,86</b>	David' Patrick' Frank' Jr. &
LADYS-MANOR ALLANAS DORA	Goldwyn x Allen x Durham	Coldsprings Dur Chan 109	2056	420	<b>3,80</b>	My Ladys Manor Farm' Inc.
UFM-DUBS EOWYN-ET	Goldwyn x Roy x Mark Sam	UFM DUBS Eroy	1853	275	<b>3,76</b>	Stephen Van Tassell
REGANCREST BREYAN-ET	Bolton x Shottle x Durham	Regancrest-PR Barbie-ET	2110	447	<b>3,70</b>	Gary Housner & Ronald Suhr
SCIENTIFIC BLESSING RAE-ET	Shottle x Durham x Jubilant	Roxy - Debutante Rae Branch	1947	308	<b>3,65</b>	Julia C. Nunes
HENDEL-VATLAND SH TYRA 2524	Shottle x Mr. Sam x Outside	Ralma Juror Faith	2046	462	<b>3,63</b>	Josh Vatland & Pamela' Matth
HUNSBERGER BRIDGET-ET	Bolton x Finley x Mattie G	Holmes-View Mark Tara	1865	243	<b>3,62</b>	Crackholm Holsteins
DREAM-PRAIRIE MR B BETH-ET	Mr. Burns x Goldwyn x Throne	Regancrest-PR Barbie-ET	1852	243	<b>3,60</b>	Cary & Joy Moser
REGANCREST G BEYONCE-ET	Goldwyn x Durham x Juror	Regancrest-PR Barbie-ET	1945	358	<b>3,58</b>	William' Francis' Charles &
MS PENNY PETUNIA-ET	Goldwyn x Stormatic x Lee	Windy-Knoll-View Pala	1845	240	<b>3,58</b>	Corey C. Wolff' Thomas Pries
WILLOW-MARSH-CC GLEEM-ET	Goldwyn x Throne x Convincer	Hayseed Rotate Gaiety	1875	365	<b>3,55</b>	J. Kevin & Barbara Nedrow
SCHILLDALE GLDWYN BRENNА-ET	Goldwyn x Durham x Storm	Tiffany B-Tone Popsicle	1936	330	<b>3,53</b>	Hannah T. Schillawski
MS ANDIS SHOTTLE ANEEDA-ET	Shottle x BW Marshall x Durham	MS Kingstead Chief Adeen	1881	277	<b>3,53</b>	David'Denise & Jason Lloyd &
PENN-GATE GOLDWYN FORTUNA	Goldwyn x Triumphant x Skychief	Penn-Gate Elevation Flashie	1901	322	<b>3,52</b>	Corbin Wood
SCIENTIFIC GOLD DIOR RAE-ET	Goldwyn x Durham x Jubilant	Roxy - Debutante Rae Branch	2011	382	<b>3,51</b>	Matthew J. Nunes



Regancrest-PR Barbie EX-92-USA  
9 Dtrs & Gr. dtrs in Top 25



Gold-N-Oaks R Arabella VG-87 2yr.  
Dtr of the #3 PTAT Cow



Regancrest Breyan VG-88 2yr.  
Bolton x Shottle x Barbie



Scientific Gold Dior Rae VG-89  
Red Carrier Goldwyn x Debutante

## Top 25 PTAT Heifers USA (December 2010)

Name	Sire	Family	GTPI	G NM	G PTAT	Owner
FARNEAR-TBR-BH BENSAAEE-ET	Sebastian x Goldwyn x Toystory	Regancrest-PR Barbie-ET	2212	485	<b>4,91</b>	T, R & M Simon, B & T Rauen
DE-SU 9842-ET	Atwood x Shottle x Oman	De-Su BW Marshall Georgia	2418	723	<b>4,69</b>	De Su Holsteins LLC
FARNEAR BROCADE BRIDGE-ET	Aftershock x Goldwyn x Durham	Regancrest-PR Barbie-ET	2116	421	<b>4,67</b>	Rick & Tom Simon
DUCKETT-BH ATWOOD SHEILA-ET	Atwood x Shottle x Freelance	Glen-Drummond Splendor-ET	2040	364	<b>4,61</b>	Sexing Technologies
ERNEST-ANTHONY TABOO-ET	Sanchez x Goldwyn x Gibson	C Alanvale Inspiration Tina	1977	330	<b>4,53</b>	Ernest W. Kueffner
MS WABASH-WAY ATWD EMILY-ET	Atwood x Shottle x Oman	Whittier-Farms Lead Mae	2175	484	<b>4,44</b>	Stanton Bros. Ltd.
REGANCREST-GV S BRYNN-ET	Sanchez x Shottle x Durham	Regancrest-PR Barbie-ET	1895	214	<b>4,43</b>	Regancrest Farm & Todd & Bra
CO-VISTA ATWOOD DESIRE-ET	Atwood x Shottle x Durham	Roxy - Debutante Rae	2252	554	<b>4,38</b>	Velthuis Farms Ltd, Riverdow
SANDY-VALLEY ATWD BRADY-ET	Atwood x Shottle x Durham	Regancrest-PR Barbie-ET	2022	344	<b>4,36</b>	David, Patrick, Frank, Jr. &
LEADERWIN DOMAIN MIST-ET	Domain x Jeeves x Shottle	Kevrel Shottle May-ET	2498	794	<b>4,33</b>	Oakfield Dairy
BUTZ-BUTLER GOLD BANNER-ET	Goldwyn x Shottle x Durham	Regancrest-PR Barbie-ET	2127	478	<b>4,31</b>	Gys Van Den Pol
REGANCREST-GV BREENA-ET	Dorcy x Shottle x Durham	Regancrest-PR Barbie-ET	2043	337	<b>4,29</b>	Regancrest Farm & Todd & Bra
WHITTIER-FARMS ARES GEM-ET	Shot Ares x Sovereign x Durham	J&K-Vue Encore Gina-ET	1743	107	<b>4,28</b>	Todd J. Whittier & Bobmur Fa
FARNEAR-TBR BOWSER BOYANA	Bowser x Mac x Shottle	Regancrest-PR Barbie-ET	2401	674	<b>4,27</b>	Tim & Luke Rauen & Tom & Ric
CO-VISTA ATWOOD DANCER-ET	Atwood x Shottle x Durham	Roxy - Debutante Rae	2041	365	<b>4,25</b>	Sexing Technologies
BUTZ-BUTLER ATWOOD BRACE-ET	Atwood x Shottle x Durham	Regancrest-PR Barbie-ET	1918	277	<b>4,24</b>	Butz-Hill Holstein & Jeff Bu
NOVA-TMJ SANCHEZ ELLIANA	Sanchez x Shottle x Jordan	UFM DUBS Eroy	1750	118	<b>4,20</b>	Nova & Friends Syndicate
VISION-GEN SH SHO A12024-ET	Shottle x Goldwyn x Outside	MS Kingstead Chief Adeen	2332	655	<b>4,15</b>	R & T Simon, B & T Rauen & Butz
EVEN-PAR ALEX CIENNA-ET	Alexander x Bolton x Shottle	Glen-Valley Win Caprice-ET	2282	632	<b>4,11</b>	Even Par Cattle Partnership
HOLMGREN SHOTTLE DIVINE-ET	Shottle x Dundee x Durham	Markwell Bstar E Raven-ET	1690	46	<b>4,08</b>	John P. & Rachael Holmgren
WEBB-VUE MILLION LIANA-ET	Million x Goldwyn x BW Marshall	Burket-Falls Elevation Sophia	2157	488	<b>4,07</b>	Robert A. Webb
BO-IRISH-RN MILL BETSY-ET	Million x Goldwyn x Throne	Regancrest-PR Barbie-ET	2073	426	<b>4,07</b>	Gary Housner & Ronald Suhr
RYAN-CREST SANZ EXTACY-ET	Sanchez x Goldwyn x Jordan	UFM DUBS Eroy	1893	257	<b>4,05</b>	Dylan J. Ryan & Kyle Natzke
R-E-W ATWOOD CHERRY-ET	Atwood x Mac x Shottle	Regancrest-PR Barbie-ET	2108	435	<b>4,04</b>	Walnutlawn Farms Ltd.
NAVS ATL SHARLIT-ET	Atlalntic x Shottle x Jordan	UFM DUBS Eroy	2027	421	<b>4,03</b>	Gordon & Jonathan Lamb & Jim



De-Su 7051- Dam to the highest  
GTPI Heifer in the Top 25!!



Wabash-Way Emilyann VG-88 2yr.  
Dam to the #3 GTPI Atwood dtr



UFM Dubs Sheray, full sister is the  
dam to the #3 PTAT Sanchez!!



Regancrest Gold Bretta VG-86  
Highest GTPI Cow in Top 25



# 1st Global opportunity to own a Betty...

Eurogenes Online Heifer Sale March the 7th thru March the 25th 2011 - [www.eurogenes.com](http://www.eurogenes.com)

1st Choice out of 4 pregnancies by Gillette JORDAN will sell

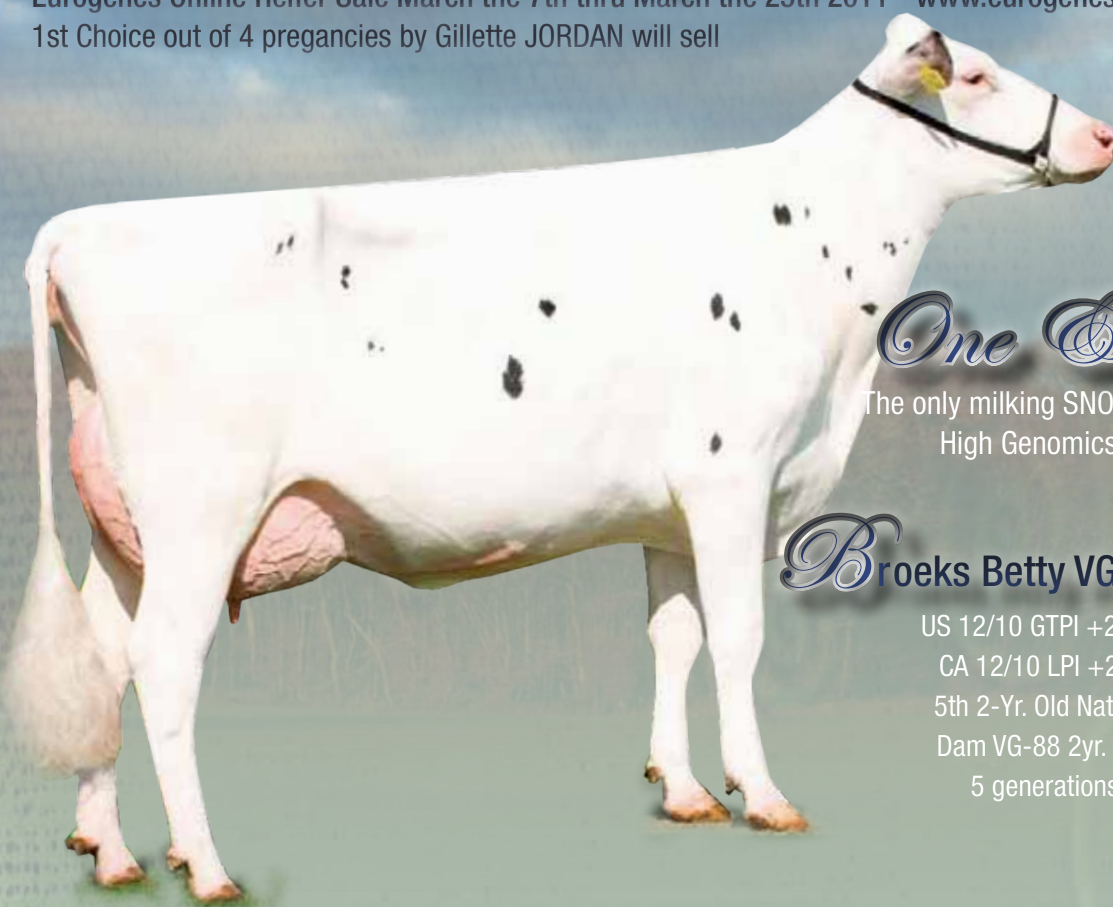

Pictured by Alex Arkink

## One & Only...

The only milking SNOWMAN with pedigree,  
High Genomics & Show Style!

## Broeks Betty VG-88 VG-89-MS 2yr.

US 12/10 GTPI +2156 / PTAT +3.11

CA 12/10 LPI +2952 / Conf. +14

5th 2-Yr. Old National Show 2010

Dam VG-88 2yr. Shottle backd by

5 generations of bull dams

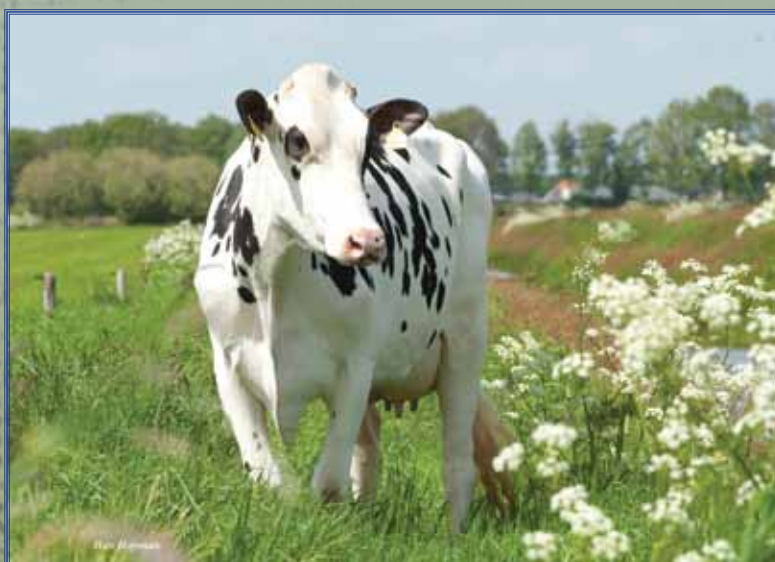

## Anderstrup Ramos Camil EX-90

2.05 305d 12.055kgM 3.6%F 3.5%P

US 12/10 PL +3.8 | SCS 2.85 | DPR +1.3

PTAT +1.48 | GTPI +1934

Great outcross sire stack

Contracted World Wide in DK, USA, UK,

Canada, Japan, Germany, France & more

Dam is full sister to Leko, #4 RZG Germany

Grand dam Chemello is one of the  
greatest brood cows World Wide

EX-90 Ramos x VG-89 2yr. Laudan x VG-87 Jocko x  
VG Mtoto x VG-88 x VG-85 x VG-85 x VG-88



De Volmer  
Holsteins

Deventerweg 85 | 7245 PL Laren (Gld.) | The Netherlands

Tel. +31 (0)6 53792568 | Email. [bruemmelh@hetnet.nl](mailto:bruemmelh@hetnet.nl)

[www.eurogenes.com/devolmer](http://www.eurogenes.com/devolmer)





# Drakkar & Diamond Genetics FR



## Future Stars



### DKR Pronto Layla

US 12/10 GTPI +2136 / PTAT +3.73  
Pronto x VG-88 2yr. Goldwyn x  
Lylehaven Lila Z EX-94-CAN  
#1 GTPI Pronto World Wide

### DKR Krista

FR 12/10 ISS +143 / Type +2.0  
Jeeves x Shottle x Jesther x Manfred x  
Peckenstein Luke Kirsten  
Niagra's & Formation Bret's family

### Ebella Aum

FR 12/10 ISS +179 / Type +2.5  
Man-O-Man x VG-88 Bolton x VG-86 Laudan x  
Jocko Remarinda EX-90-FR  
Great sire stack & really high Genomics

### Ralma Mac Coline

US 12/10 SCS 2.65 / DPR +1.5 /  
PTAT 2.39 / GTPI +1831  
Mac x Ralma Christmas Cookie VG-89  
Extremely high Genomic Fitness traits

### Des-Y-Gen Sugar Red

US 12/10 PTAT +1.73 / GTPI +1821  
America x VG-CAN 2yr. Bolton x  
Gen-I-Beq GW Secret VG-87-CAN 2yr.  
World Class for R&W GTPI!!

## The Rieke's

The Rieke family as a STAR SHINING homebred family at Drakkar Holsteins and contracted by Semex, Genetics Hokkaido, Dynamis, Alta Genetics and more!!



### Ord Bizou VG-88-FR 2yr.

Shottle x Jocko x Rudolph x  
Mountain x Corsaro x Valentin



### DKR Bijoux VG-FR 2yr.

Bolton x Ord Bliss VG-86-FR  
FR 12/10 ISS +168 / Conf. +2.9



### DKR Bianca VG-FR 2yr.

Airraid x Ord Bizou VG-88-FR  
FR 12/10 ISS +133 / Conf. +2.3



### DKR Britny

Jeeves x Ord Bizou VG-88-FR  
FR 12/10 ISS +160 / Conf. +1.6

## And more..



### Anderstrup Debut Rae Red VG-FR

ADVENT x EX Sept Storm x Debutante Rae  
Dam is sister to Dusk, Deuce, Destry & more!!



### DKR Baviere VG-FR 2yr.

Her GARRET dtr: DKR Bayla, GTPI +2294,  
#1 GTPI GARRET World Wide



### DKR Cahute VG-FR 2yr.

Bolton x Lancelot x BENARLINDA family  
Internationally contracted cow



### DKR Carla VG-FR 2yr.

Frosty x Tirsvad Patron Claire family  
High Genomic Manifold son in AI



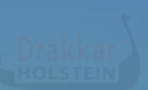

#### K&L AX Emily

US 12/10 GTPI +1917 / PTAT +2.20  
Alexander x Wabash-Way  
Emilyann VG-88-USA 2yr.  
One of the fanciest dtrs of Emilyann!

#### Watermolen MOM Pearl

US 12/10 GTPI +1836 / PTAT +1.76  
Man-O-Man x VG-88 2yr. Goldwyn x  
Windy-Knoll-View Pledge EX-95-USA  
Man-O-Man grand dtr of Pledge!

#### DG Sanch Carol

US 12/10 GTPI +1913  
PTAT +3.37  
Sanchez x Carmel  
AWESOME Heifer

#### DKR Planet Heaven

US 12/10 GTPI +2184 / PTAT +2.55  
Planet x Screaming-Vision  
Ramos Heaven EX-90-USA  
#1 Outcross GTPI heifer in Europe!!

#### Hood ATM Jenny

US 12/10 GTPI +2055 / PTAT +2.21  
Jeeves x RC-LC Goldwyn ATM EX-92  
ATM has GTPI +2132 and this is one of her very  
few dtrs in Europe!

# Vente Drakkar '11

**NOTE in your DIARY**

26th of August 2011 - Honfleur (FR)

Examples of the great heifers sold in the Vente Drakkar 2010



#### GS West Port Storma Red

2nd Junior Heifer St. Etienne '10  
Owner: O. Bonjean (FR)



#### DKR Sella RC

GTPI +1957, World Class for R&W  
Owner: L. Gigandet (SW)



#### DKR Licori

Grand dtr of Licorice EX-92  
Owner: B. Bredek (NL)



#### DKR Karon

GTPI +1947, From Niagra's family  
Owner: GAEC de Lys (FR)



#### DKR Belone

The #3 GTPI Legend in Europe!!  
Owner: GAEC de Resto (FR)

## Drakkar Holsteins & Diamond Genetics France

Ferme de Beauchamp

14600 Gonneville Sur Honfleur

Honfleur | France

Tel. Jan v.d. Oord +33 (0)679961625

Email. jan.vandenoord@wanadoo.fr

Tel. Louits Jacquin +33 (0)683803325

Email. louis@eurogenes.nl

[www.eurogenes.com/drakkar](http://www.eurogenes.com/drakkar) - [www.diamondgenetics.nl](http://www.diamondgenetics.nl)



# → Genomic Giants BULLS

## Top 25 GTPI Young Bulls USA (December 2010)

Young bulls with a NAAB Code, which were at least one year old at 7th December 2010

Name	Sire stack	Family	GTPI	G NM	G PTAT	Owner
Ladys-Manor PI Shamrock	Planet x Shottle x Debut	Ladys-Manor Ruby Jen	2450	869	2.97	Select Sires
Latuch Freddie Lewis	Freddie x Mac x Shottle	Latuch Ivanhoe Laura Star	2378	777	2.86	CRI Genex
Roylane Socra Robust	Socrates x Oman x Manat	CM Mellwood Lindy	2339	786	2.15	Select Sires
De-Su 521 Bookem	Planet x Ramos x Hershel	Clear Echo 822 Ramos 119	2330	786	2.67	Select Sires
Berryridge Jeeves Jives	Jeeves x Shottle x BW Marshall	Berryridge Shottle 1270	2319	770	2.19	ABS Global
De-Su Observer	Planet x Oman x BW Marshall	De-Su BW Marshall Georgia	2316	742	2.67	Select Sires
De-Su Cassino Franz 655	Cassino x Oman x BW Marshall	Valhalla Mark Mitzy	2303	753	2.00	CRI Genex
Walhowdon Russel Cobra	Russel x Oman x BW Marshall	Walhowdon Oman Linda	2300	782	2.05	Select Sires
De-Su Osmond	Planet x Oman x BW Marshall	De-Su BW Marshall Georgia	2298	730	2.93	Select Sires
Ballycairn Planet Maximize	Planet x Shottle x Oman	Wesswood -HC Rudy Missy	2292	696	2.48	ABS Global
Ladys-Manor RD Grafeeti	Freddie x Goldwyn x Debut	Ladys-Manor Ruby Jen	2290	744	2.63	Select Sires
Clear-Echo Jettie	Jeeves x Shottle x Orion	Clear-Echo Manfred Sartoga	2282	729	2.32	ABS Global
Larcrest Constantine	Dragon x Shottle x Outside	Larcrest Chanel	2280	699	2.72	Select Sires
Currajugle Gonzo	Planet x Oman x Boss iron	Currajugle Oman Golden	2277	767	1.75	ABS Global
Wabash-Way Explode	Bolton x Shottle x Oman	Whittier-Farms Lead Mae	2274	589	3.78	Taurus Service
KP-ACK Ledley	Freddie x Lynch x Shottle	Walkup Bell Lou Etta	2273	758	1.73	Select Sires
De-Su Watson	Boliver x Shottle x Oman	De-Su BW Marshall Georgia	2273	702	2.79	Select Sires
Vendairy Wonder *cv	Shottle x Goldwyn x Durham	Whittier-Farms Lead Mae	2269	684	3.07	AI Total
Fustead AltaSamoa	Planet x Oman x Blitz	Sher-Est S-Wind Saturday	2268	769	1.75	Alta Genetics
De-Su Avery 643	Alexander x Shottle x Oman	De-Su BW Marshall Georgia	2264	686	3.04	Select Sires
Ronelee Toystory Domain	Toystory x Outside x Rudolph	Select Mark Dolly	2264	627	3.15	Trans America Genetics
De-Su Freddie Denim 846	Freddie x Wizard x Mtoto	Pen-Col Bell Dream	2261	808	1.01	CRI Genex
Bossie Massey Master	Massey x Pippen x Duster	Rocky-Vu Rotate Ebony	2258	751	2.13	CRI Genex
Mr Chassity Gold Chip	Goldwyn x Shottle x Champion	Regancrest-PR Barbie	2256	622	4.27	Select Sires
Larcrest Cancun	Planet x Shottle x Outside	Larcrest Chanel	2255	621	3.44	ABS Global



De-Su 521 Bookem  
#1 Outcross Bull in the breed



Ven Dairy Wonder  
#1 Shottle son World Wide



De-Su Observer  
Heavily used as sire of sons



Ronelee Toystory Domain  
GTPI +2264 / PTAT +3.15



Wabash-Way Explode  
Bolton x Emilyann

## Top 25 GLPI Young Bulls Canada (December 2010)

Young bulls with a NAAB Code, which were at least one year old at 7th December 2010

Name	Sire stack	Family	GLPI	Conf.	Owner
Ladys-Manor RD Grafeeti	Freddie x Goldwyn x Debut	Ladys-Manor Ruby Jen	3136	12	Select Sires
Morningview Levi	Buckeye x Oman x Durham	Whittier-Farms Lead Mae	3099	6	ABS Global
De-Su Phoenix 588	Planet x Bolton x Oman	De-Su BW Marshall Georgia	3020	10	Select Sires
Walhowdon Russel Cobra	Russel x Oman x BW Marshall	Walhowdon Oman Linda	3009	9	Select Sires
Latuch Freddie Lewis	Freddie x Mac x Shottle	Latuch Ivanhoe Laura Star	3001	12	CRI Genex
Hurtgenlea Mattoon CRI	Planet x Oman x Dante	Hurtgen Mander Mara	2912	6	CRI Genex
Neu-Way Aldon	Planet x Bolton x Oman	Neu-Way Patron Allie	2900	8	Select Sires
Dar-Lynne Mutiny	Alexander x Shottle x BW Marshall	Miss Marshall Maggie	2894	11	ABS Global
Hammer-Creek Oman Kody	Oman x Goldwyn x Zade	Wa-Del RC Bickstr Martha	2880	7	Accelerated Genetics
Co-Op Goldwyn Frank	Goldwyn x Oman x Dane	Arlinda Rotate Faith	2879	12	CRI Genex
Touchdown Fred Franchise	Freddie x Shottle x BW Marshall	End-Road Leadman Banjo	2877	10	ABS Global
Mr Chassity Gold Chip	Goldwyn x Shottle x Champion	Regancrest-PR Barbie	2860	18	Select Sires
De-Su Fork	Bolton x Shottle x Oman	De-Su BW Marshall Georgia	2851	14	Select Sires
Lotta-Hill Lipton CRI	Auden x Oman x BW Marshall	Lotta-Hill Marshall 3341	2838	5	CRI Genex
Larcrest Congo	Planet x Shottle x Outside	Larcrest Chanel	2836	11	Select Sires
Welcome Gervase	Freddie x Goldwyn x Addison	Welcome Goldwyn Graity	2828	8	CRI Genex
Sully AltaJupiter	Planet x Shottle x Oman	Sully Shottle May	2816	9	Alta Genetics
De-Su 538 Hooray	Planet x Shottle x Oman	De-Su BW Marshall Georgia	2813	13	Select Sires
De-Su Cassino Franz 655	Cassino x Oman x BW Marshall	Valhalla Mark Mitzy	2804	9	CRI Genex
Mr De-Su Robotic 641	Planet x Oman x Jocko Besn	Remarlinda	2799	8	Select Sires
Larcrest Contrast	Alexander x Shottle x Outside	Larcrest Chanel	2797	16	Semex
Creek AltaMcQueen	Shot Alan x Mac x Oman	Creek Oman Missy	2796	10	Alta Genetics
Dream-Prairie BG Bruno	Bolton x Goldwyn x Throne	Regancrest-PR Barbie	2757	14	ABS Global
Dream-Prairie Shadow Boxer	Shottle x Goldwyn x Throne	Regancrest-PR Barbie	2757	16	Select Sires
Touchdown Fred Freak	Freddie x Shottle x BW Marshall	End-Road Leadman Banjo	2751	11	ABS Global



## Top 10 RZG Black and White Young Bulls Germany (December 2010)

Young bulls which were at least one year old at 7th December 2010

Name	Sire Stack	Family	RZG	RZM	RZE	Owner
Plan Z	Planet x Shottle	Kemview Mark Zsa Zsa	148	131	123	Masterind
Giabo	Gibor x Shottle	Mars Froukje	148	134	114	RUW
Goldday	Goldwyn x Oman	Markwell Durham Daisy	146	126	136	ZBH
Malindo	Mascol x Jefferson	Linde	145	124	118	RUW
Paston	Planet x Goldwyn	Rocky-Vu Totate Ebony	145	136	111	RSA
Magorian	Mascol x Oman	Neu-Way Patron Alli	145	139	113	Masterind
Billard	Billion x Oman	Fly-Higher Oman Stutter	144	132	115	RUW
On Top	Oman x Laudan	Ikara	144	131	111	RUW
Jengo	Juwel x Oman	Tui Onyx Nick	143	129	121	ZBH
Guarini	Goldwyn x Oman	Wit Regina	143	129	125	RBB

## Top 10 RZG Red and White Young Bulls Germany (December 2010)

Young bulls which were at least one year old at 7th December 2010

Name	Sire Stack	Family	RZG	RZM	RZE	Owner
Cold Boy	Spencer x Oman	Stoetje	146	139	103	RUW
Campus	Carmano x Giseh	Eskimo	141	131	125	RUW
Fidji	Fiction x Canvas	Gerdien	140	130	119	RUW
Casting	Carmano x Reno	Fiskus	139	122	124	RUW
Spontan	Spencer x Goldwyn	Massia	139	129	110	ZBH
Malden	Malvoy x Mascol	Dorthe	139	132	118	RUW
Laron P	Lawn Boy x Shottle	Glen-Drummond Splendor	137	121	129	ZBH
Maico	Malvoy x Ramos	Estra	137	126	116	RUW
Selayo	Elayo x Goldwyn	Glen-Drummond Splendor	136	122	131	RUW
Camas	Canvas x Lightning	Alumette	136	136	112	RUW

## Top 10 NVI Black and White Young Bulls The Netherlands (December 2010)

CRV has the exclusive acces to Genomic testing in the Netherlands

Name	Sire Stack	Family	NVI	Inet	Type	Owner
De Biesheuvel Sunrise	Jardin x Oman	De Biesheuvel Javina	253	176	109	CRV
Delta Atlantic	Ramos x Oman	Remarlinda	246	95	106	CRV
Delta Emerald	Goldwyn x Oman	Remarlinda	245	129	112	CRV
Delta Brilliant	Goldwyn x Oman	Remarlinda	241	130	109	CRV
Ludiek Bluejay	Bertil x Oman	Ludiek Bontje	236	128	111	CRV
Etazon Stefano	Goldwyn x Oman	Remarlinda	233	132	110	CRV
Tollebeke Epic	Goldwyn x Oman	Tollebeke Ida	232	106	109	CRV
Veneriete 252 Tempo	Goldwyn x Oman	Veneriete S	230	121	107	CRV
Delta Exception	Goldwyn x Oman	Remarlinda	230	90	111	CRV
Delta Gravity	Gibor x Ramos	Ricecrest Southwind Kaye	227	11	109	CRV

## Top 10 NVI Red and White Young Bulls The Netherlands (December 2010)

CRV has the exclusive acces to Genomic testing in the Netherlands

Name	Sire Stack	Family	NVI	Inet	Type	Owner
Hjr Windstar	Spencer x Oman	Jaantje	218	95	106	CRV
Lowlands Benjamin	Spencer x Kian	Massia	194	119	106	CRV
Dch Everspen	Spencer x Canvas	Sleepy-Hollow Apollo Kay	187	131	106	CRV
Camion Van De Peul	Fender x Goldwyn	Massia	183	71	107	CRV
Willow Van De Ven	Spencer x Canvas	Etazon Warsaw	182	132	105	CRV
Lowlands Redman	Fiction x Ts Gogo	Kathy	178	126	104	CRV
Derrek Van De Ven	Twister x Shottle	Etazon Warsaw	176	39	112	CRV
Starkenborg Vidar	Spencer x Shottle	Massia	174	99	106	CRV
Fasna Asterix P	Lawn Boy x Canvas	Beekmanshoeve Tinie	173	91	106	CRV
Horst Aquila	Spencer x Canvas	Horst Liza	170	128	104	CRV

## Top 10 ISU Black and White Young Bulls France (December 2010)

Name	Sire Stack	Family	ISU	INEL	Conf.	Owner
Dunhill	Bolton x Oman	Pugolo	196	72	2.3	Creavia
Electorat	Planet x Bolton	Jocko Radiale	195	68	2.1	Creavia
Ehman Isy	Planet x Buckeye	Tirsvad Luke Classic	191	57	2.9	Amelis
Diester	Roumare x Oman	Oman Venus	187	65	1.7	Genes Diffusion
Crater Isy	Surplus x Oman	Delaberge Durham Lucille	187	64	0.7	Amelis
Caesar	Shottle x Oman	Menthe	186	55	2.2	Genes Diffusion
Loydie	Oman x Marsh Mara	Muranda Marshall Lizy	185	67	1.1	Amelis
Cypripede	Bolton x Shottle	Jocko Savane	184	62	3.1	Genes Diffusion
Cenmil Isy	Maxwell x Oman	Jocko Seductrice	184	75	1.2	Amelis
Cabaret	Roumare x Stormatic	Miss Tradition Lolli	183	53	3.2	Genes Diffusion



Plan Z  
#1 RZG bull Germany



Paston  
RZG 146



Laron P  
R&W and Polled



Delta Atlantic  
#2 NVI bull Netherlands



Lowlands Benjamin  
#2 R&W Bull NL



Dunhill  
#1 ISU bull France



## Pontiac, Illinois

Interglobe Genetics is one of the nation's most well respected bovine semen collection centers. Located in Pontiac, Illinois, we are committed to providing the most dependable, professional service in the industry.

Your animal's health, reproductive performance, and care are our primary goals. Our facilities are design to accommodate the housing and collection of bulls for both domestic and international owners. Our services also include the storage and shipping of semen internationally or within the U.S. Visit our web site for more detailed information, or send us an email. We have programs to fit everyone's genetic goals.



### International collection barn

The international and CSS barns house bulls for collection to various countries including the European Community, Australia, Canada, Mexico, and New Zealand.

### Domestic collection barn

This is our main barn for housing and collection of semen for domestic use. Many of the stalls have the convenience of an outside run, for the bulls comfort.

### Office, lab and semen storage

The Interglobe business office, laboratory and semen storage are housed in this facility. The Interglobe staff provides dependable, professional service to customers by offering semen storage, shipping, AI supplies, and more.

### Round barn with sign

Built in 1918 the round barn at Interglobe Genetics has become a symbol of the business. This barn is on the list of National Historic Sites and is one of the few barns of its kind left in the country.



## Interglobe Genetics

14814 N 1500 East Road • Pontiac, IL  
phone: +001 815-844-3733 • fax: +001 815.844.3552  
info@interglobegenetics.com  
www.interglobegenetics.com



# *Where Outcross meets great Type & Genomics*

## **Anderstrup Roumare Bahama EX-90-DNK**

Grand Champion Midwest Show Skive 2010

Picture by Han Hopman

### **Pedigree**

ROUMARE x VG-87 2yr. JUROR FORD x  
VG-87 RUDOLPH x VG-87 CLEITUS x  
Cottonwood-Vale Bernise Val EX-90-USA

### **Genomic Increaser!!**

**Increased** +192 TPI / +0.91 PTAT / +0.5 DPR

### **Type**

EX-90 and Grand Champion at Skive 2000

### **Production**

La1 305d 11.803kgM 4.24%F 3.32%P

Bahama is already contracted for every AI Station  
who've seen her for both, bulls and embryos!

**Dueholm  
Breeding**



[eurogenes.com/dueholm](http://eurogenes.com/dueholm) [eurogenes.com/willemshoeve](http://eurogenes.com/willemshoeve)

# *Barbie would be proud with progeny like Breesh..*

Pictures by Beth Herges & Alex Atkinson

## **Ven Dairy Mac Breesh VG-86-BE (Wal.) 2yr.**

US 12/10 PTAT +3.71 / GTPI +2094

2.00 365d 12.787kgM 489kgF 410kgP

#4 GTPI Mac Europe / #9 PTAT Cow Europe

Top selling female at the Masters Sale 2010 for EUR 42.000

Dam to Ven Dairy Boka (s. Bogart) @ Semex

Full cousin to Klassic BIG TIME

Dam is full sister to BRAXTON & BALTIMOR

## **Roccafarm Holsteins**

Ivo Hulsbosch  
Rue de Prés 11 | BE 1370 Jodoigne | Belgium  
Email. [roccafarm@skynet.be](mailto:roccafarm@skynet.be)  
Tel. +32 (0)496614477  
[www.eurogenes.com/rocca](http://www.eurogenes.com/rocca)



# Diamond Genetics is your source for the World's best Holstein Genetics



KHW Regiment Apple-Red EX-94-USA

## **MR. SAVAGE RC x MS Apples Angel RC VG-86-USA 2yr.**

VG-86-USA 2yr. Damion x KHW Regiment Apple Red EX-94-USA x  
Kamps-Hollow Altitude EX-95-USA x Prelude x Jubilant x DRA August

Mr. Savage RC (Shottle x Goldwyn x Durham) has GTPI +2146 with PTAT +3.60!  
Apples Angel is the RC daughter of the R&W One Million Dollar Cow KHW  
Regiment Apple Red EX-94-USA!



Regancrest Barbara EX-92-USA

## **IOTA x Regancrest Barbara EX-92-USA**

EX-92-USA Shottle x Regancrest-PR Barbie EX-92-USA x EX-92 Ked Juror x  
EX-90 Aerostar x EX-91 Chief Mark x VG x VG

From one of the Barbie her very best daughters! Barbara has the maximum  
score of EX-92-USA 4yr. and is the full sister to the proven sires BRAXTON &  
BALTIMOR!



Scientific Gold Dish Rae TV RC VG-88-USA 2yr.

## **FG SNOWMAN x Scientific Gold Dish Rae TV RC VG-88 2yr.**

VG-88-USA 2yr. Goldwyn x Scientific Debutante Rae EX-92-USA x  
EX-90 Jubilant x Hanoverhill Tony Rae EX-96 x EX-94 x EX-90 x Roxy EX-97

One of the HOTTEST Roxy's in the World! Dish Rae is the ONLY TV & RC Gold-  
wyn dtr of Debutante Rae and is the full sister to Destry RC @ Select Sires.  
Dish Rae is the #9 GTPI Cow in the USA for the R&W breed! Fantastic  
opportunity to make a Red Carrier SNOWMAN from this awesome cow!





## Diamond Genetics

Wipstrikkerallee 95 - 8023 DW Zwolle - The Netherlands

Tel. +31 (0)38 4606922

Tel. Mob. Jan de Vries +31 (0)6 26250502

Email: [info@diamond-genetics.nl](mailto:info@diamond-genetics.nl)

Look at [www.diamondgenetics.nl](http://www.diamondgenetics.nl) for a representative in your area or country

Diamond Genetics always have a wide range of very interesting embryos. Do not hesitate to contact Diamond Genetics and ask for the most up-to-date embryo portfolio.

### WINDBROOK x Tramilda-N Baxter Emily VG-CAN 2yr.

VG-CAN 2yr. Baxter x Wabash-Way Evett VG-86-CAN 2yr. x VG-87 Oman x EX-90 Mtoto x EX-90 Rudolph x Whittier-Farms Lead Mae EX-95-USA

Emily is the full sister to the World's #1 GTPI Baxter son (GTPI +2223), one of the only 4 bulls in the World with over +2200 GTPI & +3.50 PTAT 1st sons and dtrs of Emily having skyhigh Genomics. Next dam Evett, is the full sister to Emilyann, the former #1 GTPI & CTPI cow in the Breed!



Tramilda-N Baxter Emily VG-CAN 2yr.

### LAUTHORITY x Scientific Darling Rae TV RC VG-USA 2yr.

VG-USA 2yr. Shottle x Scientific Debutante Rae EX-92-USA x EX-90 Jubilant x Hanoverhill Tony Rae EX-96 x EX-94 x EX-90 x Roxy EX-97

Make the new #1 GTPI for the R&W breed with these embryos! Great combination with Goldwyn son Lauthority, Goldwyn blood is the perfect match on Debutante Rae and Darling Rae is the World's #1 GTPI cow for the R&W breed!



Scientific Darling Rae TV RC VG-USA 2yr.

### JORDAN x Gillette Bolton 2nd Rain VG-87-CAN 2yr.

VG-87-CAN 2yr. Bolton x Gillette Blitz 2nd Wind VG-88-CAN 3yr. x Braedale 2nd Cut VG-86-CAN 2yr. x Braedale Gypsy Grand VG-88-CAN 23\*

The #10 GLPI Cow in Canada (CA 12/10 GLPI +2997 / Conf. +18) and the maternal sister to one of the HOTTEST bulls right now, Gillette WINDBROOK @ Semex, #3 LPI bull in Canada! Same family as the legendary Braedale Goldwyn



Gillette Bolton 2nd Rain VG-87-CAN 2yr.

# BREEDING CONFIDENCE



EMBRYO TRANSFER | IN VITRO FERTILIZATION | SEXED SEMEN | RECIPIENT OPTIONS | BOVANCE CLONING TECHNOLOGY

**Consistency, reliability, and repeatability**  
— **that's breeding confidence.** You can trust  
Trans Ova Genetics to combine the art of reproductive  
technologies with the industry's most dedicated and  
experienced team of professionals to help achieve  
your unique breeding program goals. Call us today  
to multiply the success of your elite cattle genetics.

**multiply success®**

**TRANS**   
**genetics**

**HEADQUARTERS | Sioux Center, Iowa | 800.999.3586**

**Chillicothe, Missouri | 800.372.3586**

**Centerville, Texas | 866.924.4586**

**Boonsboro, Maryland | 866.774.3162**

[www.transova.com](http://www.transova.com)



# Captivating

## HIGH NUMBERS AND RESULTS



Crimson photo © Beth Herges, Cosmopolitan photo © John Erbsen

### **Larcrest Crimson-ET**

Very Good-88 | GTPI+2177G

2-02 2x 350d 34,693 4.8 1649 3.8 1320

*#2 Ramos daughter of the Breed 12/10*

### **Larcrest Cosmopolitan**

Very Good-87 DOM | GTPI+2139G

2-04 2x 365d 30,930 4.1 1261 3.6 1119

### **Larcrest Certain-ETS**

Crimson's son by Super  
GTPI+2350G

### **Texel's Beauty Cosmo** GTPI+2500G

Cosmopolitan's son by Man-O-Man

### **Larcrest Creative-ET** GTPI+2378G

Cosmopolitan's son by Freddie

### **Currently Flushing:**

Larcrest Claret

*(Sanchez x Crimson)*

Larcrest Cookie-ET

*(Bogart x Cosmopolitan)*

Larcrest Holsteins



### **JON AND ANN LARSON**

14368 700th Avenue, Albert Lea, MN 56007

Ph. 507-852-2273 | Cell 507-402-7276

[www.holsteinworld.com/larcrest](http://www.holsteinworld.com/larcrest)

email: [larsona1@wctatel.net](mailto:larsona1@wctatel.net)

[www.holsteinplaza.com/larcrest](http://www.holsteinplaza.com/larcrest)

# → Bull Dams & Show Success

The Roza's from the IJsselvliedt herd have captured the attention of both type enthusiasts and sire analysts for a long period of time. Carefully developed by the Puttenstein family it has successfully spread out to different herds. Join us in discovering how a deep Dutch cow family has been able to compete with the best in Europe.

### The IJsselvliedt herd

The Roza family can be traced back to 1948 in the Dutch Herdbook. Egberts Puttenstein's father Gerrit Jan, purchased Roza 7 as a well bred heifer in the autumn of 1960 from the Hemmink family in the Almelo region. The Roza's really got started when Egbert and wife Henny bred a big, powerful VG-87 Ned Boy to a new star, just released by Holland Genetics at the time with this fast name of Etazon Laudia Lexus. Egbert recognized after inspection of his first daughter group however, that he needed to watch strength and width and saw him as a perfect mate for his Ned Boy Roza 78, already the 7-th generation Roza in the IJsselvliedt herd, not far from Zwolle and the river IJssel.

### Johan Schep

"We wanted a family which could milk, breed and show. The Roza's have done all of this for us"

### Roza 105 EX-92

Over the years the Roza's excelled in high lifetime yields. Both the original Roza 7, her daughters and granddaughters and even on to this daughter of Lexus, Roza 105 EX-92, they often still produced at the age of 10 to 14 years. They were not just taller and wider than average, they also excelled in the udder and especially in the feet and leg department. Foundation cow Roza 105 EX-92 captured the Reserve Junior Championship in 1996 at a large show in Holland and her daughters and granddaughters have also done really well. Both Roza 105 EX-92 and daughter Roza 137 EX-92 by Lucky Leo participated at the European Show in 2000 in Brussels. Four years later Roza 137 and an EX-90 Convincer granddaughter

### The Roza's and the Schep family

When Egbert and Hennie Puttenstein decided to stop milking and breeding, the Schep and Puttenstein family made a quick and good deal. To honor the work of the Puttensteins and the Roza's, Jan Schep published a booklet about the origin and achievements of the Roza's. Right now and amongst over 800 milking herd mates in several Schep herds, the Roza's are as dominant as in the Puttenstein barn of around 50 milkers. Son Johan Schep says: "We wanted to improve our herds with a family of which we knew they could milk, breed and show. We only work with them for 4 yrs and we can already say that the Roza's have done all this for us too".

from the Lexus made it to Brussels again. Quite an achievement!

### Amazing production

The Roza's were more than just show cows. Roza 137 EX-92 by Lucky Leo made a first lactation of over 13.000 kgM with 3,96% fat and 3,35% protein in just 305 days. She was a tall, wide, open ribbed and dairy young cow, a true eye catcher and both breeders and sire analysts wanted to work with such a great first calver. Roza 137 classified EX-92 in her second lactation and made over 100 embryos in her life. Looking back it is Roza 137 EX-92 that is now heading the production branch of the family. Other daughters of the Lexus, Roza 105 EX-92 have been a little less abundant in yield perhaps but kept the typical Roza qualities alive. They are now spread out across at least 8 top herds in The Netherlands alone as of today. Also outside Holland the Roza's are up and coming!

### Roza 137 and Jocko Besne

Roza 137 EX-92 was bred to all kinds of bulls in the second half of the nineties. Looking back, her flushes to Jocko Besne and Bullcrest Patron Sabre probably have been most successful. Jocko at the time was a new sire of sons and the mating produced some outstanding results. Not the size and scale of the Lucky Leo, however production, fat-protein ratio and good feet and legs were there. The Jocko sons that made it are Joke, Jobak and AltaJulius. A fantastic achievement. From these Jocko sons, Julius now has 2900 daughters in his proof and Joke close to 1500. Joke, tested by the VOST in Leer, Germany still ranks well at 129 RZG. Jobak is now 126 RZG. Nearly all full brothers





**Rieten Roumare Roza VG-87 2yr.**  
Outcross & High Genomics. Embryos exported to different countries, including the USA



**Laudan Roza 9496 VG-86 2yr.**  
La2 305d 15,000kgM 3.55% protein!  
Laudan x Jocko Besne



**HBC Shottle Roza VG-89**  
She placed 4th in the Finals at the NRM 2010  
Owned by Schep Holsteins (NL)



**Blarinckhorst Rosalie 15 VG-86 2yr.**  
Full sister to Alta ROY and the #14 GTPI Roumare  
dtr in Europe! Roumare x Ramos

transmit high production, good protein% and good feet & legs. Full sisters have been influential too. Roza 158 VG-88 has done well especially and will learn more about her branch later on. The Lexus Roza 102 has a well proven son at KI Samen and also by Lucky Leo: IJsselvielt 140 is now at over 1700 daughters.

## Not just the Lucky Leo

It may seem as if this Roza 137 is the key cow in the family. However, her maternal sisters have been influential too. The VG-88 Labelle daughter of Roza 105 EX-92 had a son by Etazon Trinity (an Ambrose brother to Patron) that turned out to be the very first proven sire from the family in 2004. IJsselvielt Breakout, the only son of Trinity ever to receive a proof, is still ranking very well in Holland, the UK, Ireland and Germany and has over 23,000 daughters in more than 10 countries. In the UK he is now one of the highest 99% rel. PLI bulls in the rankings. The VG-88 Labelle also had a great Convincer daughter that classified VG-88 as a first calver and EX-90 as a second calver. This Roza 150 in her turn had a fantastic Champion daughter, Roza 7013

**Gert v.d. Langemheen**  
"The Roza family is the best family  
we work with"

VG-87 2yr. Roza 7013 made it to the European Show in Oldenburg in 2006 too, after being a Reserve Junior Champion on the HHH Show and the CRV Show in 2005. At the same CRV Show, another daughter of the Lexus became the Junior Champion: Roza 189 VG-89 by the relatively unknown sire Derby (s: Design). Today, Champion Roza 7013 is proving herself as a fantastic brood cow in the herds of Mr. Schep, Holland. She is still milking and is making 13,373kgM 4,38%f and 3,27%p at 6.08 yrs in her 3rd lactation. Her best daughters are by Goldwyn, Shottle, Toystory, Zesty and Mascol. Her Shottle classified VG-89 as a 2yr old and a Toystory scored VG-88 whilst projected to 12,000kgM with 3,3%p in 305d, 2nd lactation.

## Outcross

If you evaluate the current bull mothers from the Roza's you will find that the sires in the pedigrees are often a little different. We mentioned this flush to Bullcrest Patron Sabre on the Lucky Leo Roza 137. From the 5 embryos Gert van de Langemheen purchased, 3 heifer calves were born and all 3 achieved the bull mother status. "For improving our Blarinckhorst herd this was a fantastic start and today the Roza family is the best family we work with" as Gert says. Two of the Sabre daughters were flushed to Ramos and this aAa mating produced

a very popular bull mother and two well proven sons, marketed in Holland and abroad: Blarinckhorst Franchise and Romeo. The Ramos from this mating, Rosalie 2 VG-86, is a dairy high yielding Ramos that unfortunately never flushed well and carried CVM. Her TV sons tested well however and her Oman daughter is the nr. 50 G TPI cow in Europe. A mating to Roumare on the Ramos Rosalie worked too. Alta expects great things from Blarinckhorst AltaRoy. One full sister is VG-86 in Denmark, purchased by Anderstrup Holsteins via the Holland Masters Sale 2008. The other is VG-86 in the Blarinckhorst herd and both already have sons that tested well. If you have a high yielding VG-86 Roumare from a VG-86 Ramos from a VG-87 Sabre from an EX-92 Lucky Leo you certainly have a different sire stack to offer.

## Champions



Roza 7040 at Ascol, Spain

Readers of this article will have noticed that Calbrett-I HH Champion has worked real well on the Roza's. The Champion from the Convincer from the Labelle, Roza 7013 VG-87, made it to the European Show for Holland. The Champion from the EX-92 Lucky Leo, Roza 7014 EX-90, is a true eye catcher and also De Beeze Holsteins had success with this mating. Carlos Mendez from AI Ascol in Spain thinks the Roza's are special: "We have inspected the Roza's on several tours in Holland and we have seen how well the Roza family has transmitted. Our best bull from the family is Roza 7040, a full brother to Roza 7013. We are marketing him; he is a beautiful bull. We see the family as an interesting alternative for other Holstein families and we have a strong feeling not everything has been said and done as of yet".



## The Schep family

Another quite different pedigreed Roza is milking in the herd of Krijn Jan Polinder in Nunspeet, The Netherlands, who purchased a couple of grade 2 embryos by Roumare from the Schep family. The entire IJsselvliedt herd along with embryos in stock was sold to Jan Schep in Holland after the tragic death of 24 yr old son Gerben Puttenstein in March 2006. At the Schep facilities the Roza's kept performing well and a VG-88 Comestar Export daughter from a VG-87 Aaron from the original Lexus Roza 105, was one of the bull mothers they could work with. These grade two embryos resulted in a very fancy, medium sized VG-87 Roumare daughter that is finishing at 10.300kg 3,8%f and 3,7%p in just 305d. This may well be the highest protein branch of the Roza's as both her dam and grand dam made over 10.000kgM with 3,7%p. The Schep family with herd managers Leendert Koek and Wout Schep are very positive about the Roza's: "We have shown a VG-89 2 yr old Shottle at the NRM Show in Utrecht last year and she was 4-th in the finals. It seems the Champion Roza 7013 VG-87 cow is THE cow to breed from as her daughters are outstanding" Leendert says. The VG-89 Shottle has recently been successfully flushed to Lauthority. "We also showed the VG-88 Toystory and we have several Goldwyns milking that are high VG". Quite a number of Snowman embryos from the Rieten Roumare Roza VG-87 heifer have sold into AI through Diamond Genetics. Her outcross pedigree, high protein% and her 1900g TPI, did certainly help.

## Spread out

Roza 137 EX-92 her Jocko daughter Roza 158 VG-88 did show, she made it to Junior Champion at a CRV Show in 2004, but most of all transmitted extreme yield and satisfying type to the next generation. Like her Laudan daughter Roza 9496 VG-86 in the herd of Wim and Lia Zwambag in Friesland. This Laudan produced over 15.400 kgM with 3,58%f and 3,55%p in just 305 days and in 2nd lactation. Her sons have gone all around Europe with a Jeeves son well over 2000 G TPI owned by AI Total, a Jeeves son in Poland, one at Genus ABS, UK and at least two Jeeves sons in Germany. One, Jackson, has just been released by the VOST. Another son by Ashlar is in the barns of RMV, Germany. Then the first milking daughter of Laudan Roza is another different pedigreed Roza: she is by Sildahl Airraid, classified VG-86

## Carlos Mendez (Ascol)

"We especially like the strength, longevity and production with high components"

and made almost 12.000kgM in 305d. Three Active daughters are in the UK based Bickleygate herd with a full brother at Genus ABS. Laudan has yielded another extreme producer in the Dalbytop herd in England. Dalbytop Laudan Roza is VG-87 and produced 16.600kgM with 2,95f and 3,08%p at 3.01 yrs in 305d. Her dam is a Champion from the full sister to Jocko Roza 158 VG-88. The Roza's have successfully spread out in the UK. A third calf Freelance from a Laibert daughter of Roza 137 EX-92 is now EX-93 in the UK. Also a super milker with nearly 15.000kgM and 3,25%p in 305 days!

## Surprise, surprise!

Surprise, surprise! The original flush with Lucky Leo on the Lexus Roza 105 yielded two more VG full sisters. The Beeze herd of Martien and Lyda van der Kamp in Dalfsen, The Netherlands bought them as



Egbert & Henny Puttenstein

"We are glad we have been able to develop such a dominant cow family"



IJsselvliedt Roza 105 EX-92

Impressive from any angle and foundation cow in the Roza family.



Blarinckhorst Rosalie 2 VG-86 2yr.

Outcross from the Roza's! Dam to the World's #6 GTPI Roumare son: AltaROY

embryos. The Beeze Roza's are solid producers with good type. The highest classified one is a 3rd calver by Taco-RED and from a VG-86 Addison from the VG-89 Lucky Leo in Dalfsen. This Roza has a RED son by Zabing, called Beeze Riberi-RED at KI Kampen. A fresh Jango daughter is VG-85 in the NOG test herd in Karkendamm, Germany. She is from a VG Shottle from the VG-89 Lucky Leo Roza 1 at De Beeze and has been milking over 40 kgs. Martien thinks a Champion daughter of Roza 2 VG-87, his second Lucky Leo, is developing into a key cow in his herd. Her daughters by Survivor, Talent and Toystory are all VG. More Roza's therefore that outperform their herd and age mates, either in the show ring, the milking parlor or as bull mothers. Egbert Puttenstein is proud the Roza's have kept doing so well. "We have been very fortunate with the Roza's and we are glad they do so well now for the Schep family and other breeders. It is one of those families that produce bull mothers able to show and compete at high levels". And as we know: there are never too many of those around.





# The Roza's



♀ Roza 57 VG-85-NL  
(s. Thornyma Salute)

♀ IJsselvielddt Roza 71 VG-85-NL  
(s. Rowntree Astro Voyageur)

♀ IJsselvielddt Roza 78 VG-87-NL  
(s. Whittier Farms Ned Boy)

♀ IJsselvielddt Roza 96 EX-90-NL  
(s. Skalsummer Sunny Boy)

♀ IJsselvielddt Roza 105 EX-92-NL  
(s. Lexus)



IJsselvielddt Roza 137 EX-92-NL

♀ IJsselvielddt Roza 167 VG-87-NL  
(s. Dixie Lee Aaron)

♀ IJsselvielddt Roza 198 VG-88-NL  
(s. Comestar Export)

♀ Stardale Roumare Roza VG-85-UK  
(s. Roumare)

♀ Rieten Roumare Roza VG-87-NL  
(s. Roumare)



Rieten Roumare Roza VG-87-NL

♀ Beeze Roza 1 VG-89-NL  
(s. Frankenhof Lucky Leo)

♀ Beeze Roza 2 VG-87-NL  
(s. Frankenhof Lucky Leo)

♀ Beeze Roza 4 VG-86-NL  
(s. Etazon Addison)

♀ Beeze Roza 17 RC EX-90  
(s. Taco)

♂ Orcas  
(s. O-Bee Manfred Justice (O-Man))

♀ IJsselvielddt Roza 126 VG-89-NL  
(s. Etazon Lord Lilly)

♀ IJsselvielddt Roza 154 VG-87-NL  
(s. Ricecrest Emerson)

♀ Beeze Roza 21 VG-86-NL  
(s. Picston Shottie)

♀ Beeze Roza 40 VG-86-NL  
(s. Jenny Lou Mirshi Toystory)

♀ Beeze Roza VG-85-NL  
(s. Mascol)

♀ Beeze Roza 11 VG-89-NL  
(s. Comestar Stormatic)

♀ Beeze Roza 10 VG-86-NL  
(s. Champion)

♂ Beeze Ribery Red  
(s. Zabing)

♀ Jocko Rozanne VG-86-NL  
(s. Jocko Besne)

♀ Urshall VG-85-UK  
(s. Ricecrest Marshall)

♀ Slatabogie Allen Roza 2 VG-87-UK  
(s. Canyon Breeze Allen)

♀ Ballymacfin Lancelot Roza VG-86-UK  
(s. Lancelot)

♀ Deona Lancelot Roza EX-90-UK  
(s. Lancelot)

♀ Blarinkhorst Rosalie VG-87-NL  
(s. Bullcrest Patron Sabre)

♀ IJsselvielddt Roza 7014 EX-90-NL  
(s. Champion)

♀ IJsselvielddt Roza 161 VG-85-NL  
(s. Jocko Besne)

♂ Joke  
(s. Jocko Besne)

♀ IJsselvielddt Alta Julius  
(s. Jocko Besne)

♀ IJsselvielddt Roza 158 VG-88-NL  
(s. Jocko Besne)

♂ Jobak  
(s. Jocko Besne)

♀ Blarinkhorst Rosanne VG-87-NL  
(s. Bullcrest Patron Sabre)

♀ IJsselvielddt Roza 178 NC  
(s. Laibert)

♀ Blarinkhorst Rosetta VG-87-NL  
(s. Bullcrest Patron Sabre)

♀ IJsselvielddt Roza 150 EX-90-NL  
(s. Wa-Del Convincer)

♂ IJsselvielddt Breakout  
(s. Etazon Trinity)

♂ IJsselvielddt Midreil  
(s. Lancelot)



♂ Roza 7040  
(s. Calbreit IHH Champion)

♀ Cogent Freeland Roza 2 EX-93-UK  
(s. Picston Shottie)

♀ Boghill Shottie Roza VG-87-UK  
(s. Picston Shottie)

♀ Beeze NOG Roza 41 VG-85-DE  
(s. Jango)

♀ Beeze Roza 55 NC  
(s. Braedale Goldwyn)

♀ Beeze Roza 51 NC  
(s. Picston Shottie)

♀ Beeze Roza 48 NC  
(s. Survivor cv)

♀ Beeze Roza 20 VG-85-NL  
(s. Ladino Park Talent)

♀ Beeze Roza 28 VG-85-NL  
(s. Jenny Lou Mirshi Toystory)

♀ Blarinkhorst Rosalie 2 VG-86-NL  
(s. Ramos)

♀ Blarinkhorst Rosalie 15 VG-86-NL  
(s. Ramos)

♀ IJsselvielddt Joplin  
(s. Laudan)

♀ IJsselvielddt Jargon  
(s. Laudan)

♀ IJsselvielddt Jasper  
(s. Lightning)

♀ Laudan Roza 9496 VG-86-NL  
(s. Laudan)

♀ HBC Roza 9497 VG-85  
(s. Hartline Titanic)

♀ Blarinkhorst Romeo  
(s. Ramos)

♀ Cogent Freeland Roza 2 EX-93-UK  
(s. Braedale Freeland)

♀ Blarinkhorst Rosetta 2 RC VG-85-NL  
(s. Ladino Park Talent)

♀ IJsselvielddt Roza 7013 VG-87-NL  
(s. Calbreit IHH Champion)

♀ Goldwyn D Roza VG-85-NL  
(s. Braedale Goldwyn)

♀ Swalland Roza VG-85-UK  
(s. Braedale Goldwyn)

♀ HBC Roza 9607 VG-86-NL  
(s. Jenny Lou Mirshi Toystory)

♀ HBC Roza 9606 VG-88-NL  
(s. Jenny Lou Mirshi Toystory)

♀ HBC Roza 9608 VG-86-NL  
(s. Alta Zesty)

♀ HBC Roza 87 VG-86-NL  
(s. Mascol)

♀ HBC Goldwyn B Roza VG-87-NL  
(s. Braedale Goldwyn)

♀ HBC Roza 77 VG-85-NL  
(s. Picston Shottie)

♀ HBC Shottie Roza VG-89-NL  
(s. Picston Shottie)

♀ HBC Goldwyn Roza VG-88-NL  
(s. Braedale Goldwyn)

♀ HBC Goldwyn C Roza VG-87-NL  
(s. Braedale Goldwyn)

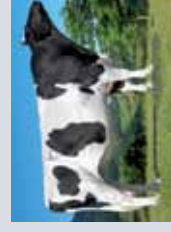

Roza 7040



IJsselvielddt Breakout



Blarinkhorst Rosalie 2 VG-86-NL



Blarinkhorst Rosalie 15 VG-86

♀ Blarinkhorst Rosetta 9 RED NC  
(s. Delta Spencer)



HBC Shottie Roza VG-89-NL



HBC Goldwyn Roza VG-88-NL



Beeze Roza 21 VG-86-NL



Beeze Roza 17 EX-90-NL

# *A new star is born*

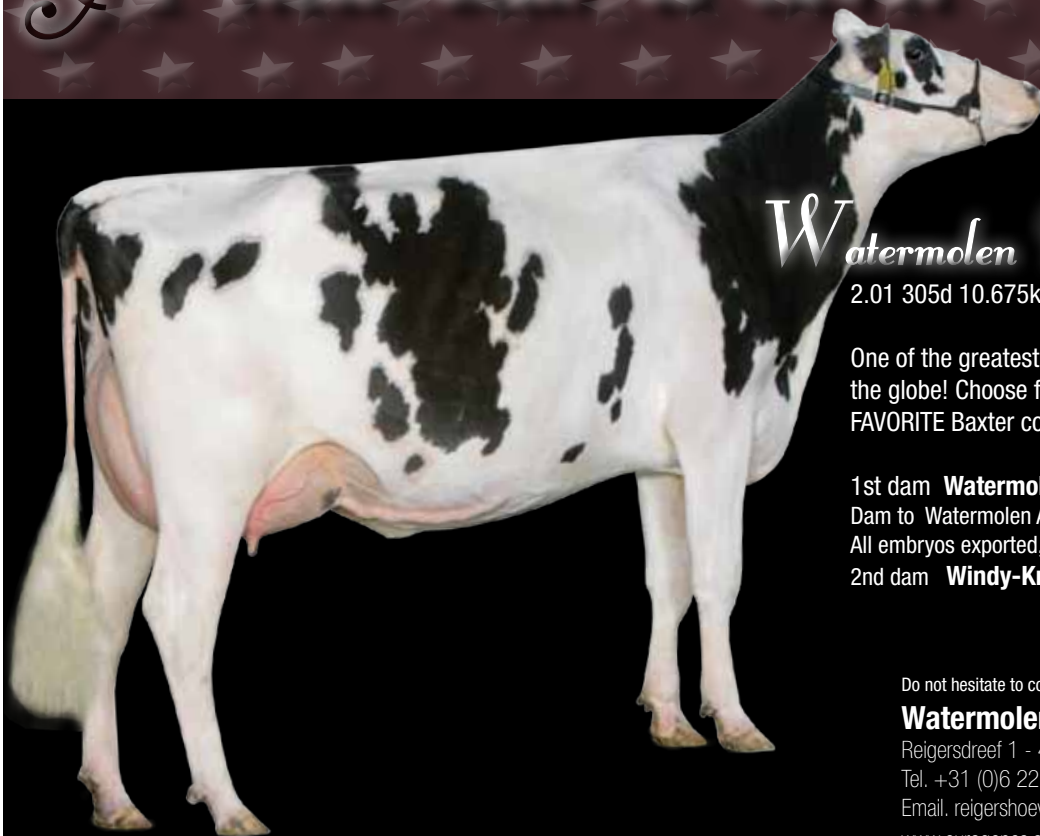

Picture Alger Meekma

## *Watermolen Panky VG-87 2yr.*

2.01 305d 10.675kgM 3.9%F 3.3%P (Proj.)

One of the greatest type Baxter dtrs around the globe! Choose for Panky in YOUR FAVORITE Baxter contest!

1st dam **Watermolen Princess Goldwyn VG-88 2yr.**

Dam to Watermolen AltaZICO, US 12/10 GTPI +2130

All embryos exported, high sons at Select & more

2nd dam **Windy-Knoll-View Pledge EX-95-USA**

Do not hesitate to contact us for more information:

### **Watermolen Holsteins**

Reigersdreef 1 - 4235 VX Tienhoven - Netherlands

Tel. +31 (0)6 22789390

Email. reigershoeveholstein@hetnet.nl

[www.eurogenes.com/watermolen](http://www.eurogenes.com/watermolen)

# *This is how the Cow of the year breeds.....*

Show winning High Genomic sister to FG SNOWMAN & dtr of the Cow of the Year '10 (Broeks MIBM Elsa)

## **FG Elsa 12 VG-88 2yr.**

2.01 305d 11.166kgM 3.48%F 3.04%P LW 116  
CA 12/10 GLPI +2138 / Conf. +11 / Herd Life 106

Jr. 2yr. Old Champion Saasveld 2010

Jr. 2yr. Old Champion Abt Delden 2010

5th in her Class at the NRM (National Show) 2010

- Full sister is dam to Europe's #1 GTPI heifer, US 12/10 GTPI +2373
- Maternal sister to FG SNOWMAN
- Dtrs at the farm by Jeeves, Planet & Savard (RC)
- Embryos exported World Wide, including Canada

Do not hesitate to contact us for more information:

### **Oelhorst AK Holsteins**

Bert Lutikhedde +31 (0)6 19340760 [oelhorst@hotmail.com](mailto:oelhorst@hotmail.com)

Arjan Kort +31 (0)6 10608998 [arjan.kort@hetnet.nl](mailto:arjan.kort@hetnet.nl)

[www.eurogenes.com/oelhorst](http://www.eurogenes.com/oelhorst)

Picture: Alger Meekma





[www.schepholsteins.nl](http://www.schepholsteins.nl)

# SUPERB Roza's at Schep Holsteins

## HBC Goldwyn Roza VG 88

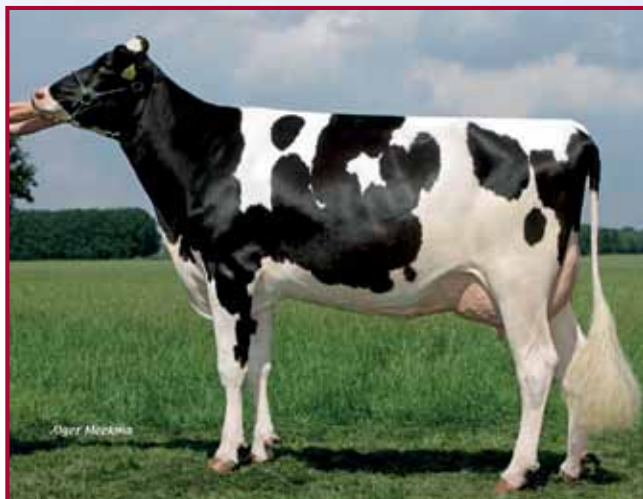

s. Braedale GOLDWYN  
d. IJsselvliedt Champion Roza 7013 VG-87 2yr.  
Type 88 85 88 86 / VG-88  
Prod. La1 414d 11.704kgM 4.72%F 3.69%P  
**Pregnancies by BEACON, SHOTTLE & WINDBROOK**  
**Pregnant with MAN-O-MAN**

## HBC Shottle Roza VG 89



s. Picston SHOTTLE  
d. IJsselvliedt Champion Roza 7013 VG-87 2yr.  
Type 89 88 89 88 / VG-89  
Prod. La1 292d 9.214kgM 4.0%F 3.3%P  
**Embryos available with LAUTHORITY**  
**Will be flushed again with SANCHEZ & others**



Schep Holsteins Holland B.V.  
Bergambacht - tel. 0182-386130  
[w.schep4@kpnplanet.nl](mailto:w.schep4@kpnplanet.nl)

Schep Holsteins Friesland B.V.  
Zandhuizen - tel. 06-22247076  
[schep.holstein@comveeweb.nl](mailto:schep.holstein@comveeweb.nl)

Schep  
Holsteins



*Come to Nosbisch Holsteins for the  
World's Very Best & Most interesting **RED** Genetics*

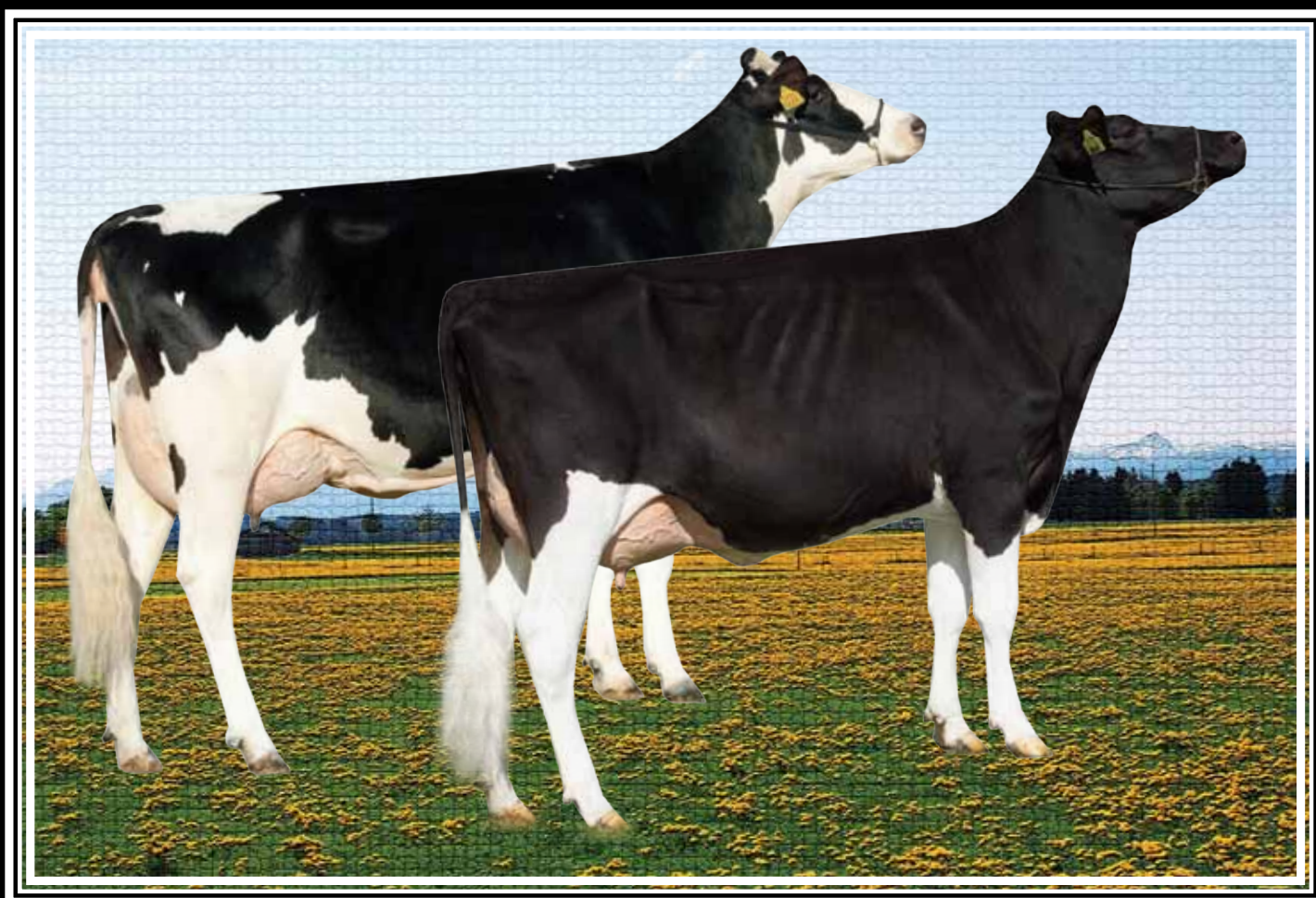

**Giessen Cinderella 29** **RC VG-86 88-MS 2yr.**

US 12/10 PL +1.9 | PTAT +2.26 | GTPI +1730

Increased 354 GTPI, 1.43 PTAT & 194 Net Merit points!!!!

Huge Production: 2.01 263d 9.200kgM 4.03%F 3.61%P

Mr. Burns x Laudan x Durham x Encore x ROXY'S!

Very rare pedigree for the R&W breed

**NH Lawn Boy India** **RC PL VG-86-DE 2yr.**

US 12/10 DPR +1.1 | GTPI +1834

One of the World's highest for RC & POLLED

Huge record: La1 227d 8.379kgM 4.1%F 3.5%P / SCS 45

Her RC PL Bogart dtr test over 2000 GTPI with +1.8 for DPR

RC PL LAWN BOY x EX Juror Ford | VG-85 | VG-89 | EX-92 | EX-94

Both are in flush programm and are available to contract, do not hesitate to contact or visit us:

Maschmühle | 54668 | Niederweis | Germany

Tel. +49 (0)1714368388

Email. nici\_nosbisch@web.de

[www.eurogenes.com/nosbisch](http://www.eurogenes.com/nosbisch)

[www.nosbischholsteins.de](http://www.nosbischholsteins.de)

The new website will be online at March the 1st





# A real #1 Sells

**#1 JEEVES dtr in the BREED US 12/10 GTPI +2343 | NM \$ 761 | PTAT +3.21**  
**Eurogenes Online Heifer Sale - START: MARCH THE 7th | [www.eurogenes.com](http://www.eurogenes.com)**



Picture Alger Meekma

## **Caps Mairy 4 VG 2yr.**

US 12/10 GTPI +2112 / PTAT +2.68  
Top 10 of Goldwyn dtrs tested in the breed!!  
Contracted worldwide for Semex, Select, Alta, CRV,  
Genes Diffusion, TopQ, Masterrind & more!!

# Caps Mairy 14

**(May '10) Jeeves x VG 2yr. Goldwyn x VG 2yr. Oman x VG 2yr. Durham x  
Jo-Wal Cleitus Macey VG-87-USA GMD DOM Cow Family**

**US 12/10 PL +7.6 | SCS 2.63 | DPR +1.2 | Conf. +3.21 | NM \$ 761 | GTPI +2343**

**#1 GTPI Jeeves dtr worldwide (100 points higher than the #2)**

**#1 GTPI heifer in the breed (not sired by young sire, Oman (grand)son, or Shottle as (grand)sire)**

**#1 Net Merit Jeeves in the breed / #2 GTPI Heifer in Europe (Dec '10)**

**#3 GLPI Jeeves dtr in the breed**

**Caps Mairy 14 looks fantastic and sells with unlimited contract  
interest from all over the world!**

**Sells in the Eurogenes Online Embryo Sale which runs online thru  
[www.eurogenes.com](http://www.eurogenes.com) and starts at March 7 '11**

## **Caps Farm**

**Duikerweg 42 | 3897 LM Zeewolde (NL)**

**Tel. +31 (0)6 40630587**

**Email. [caps@agroweb.nl](mailto:caps@agroweb.nl)**





www.holsteinplaza.com

# Online Embryo Auction

FEB. 28 THROUGH MARCH 5, 2011

*A few examples of the fantastic offerings*

## OFFERING x Gold-N-Oaks Premier Family



STAY TUNED... for a special embryo offering from the great Marbella family at Gold-N-Oaks

## SHAMROCK x Cosmo's Bogart - Larcrest Cookie



Great mating - Shamrocks from Cosmopolitan's high indexing Bogart, Larcrest Cookie-ET GTPI+2109

## IOTA x Ralma Goldwyn Clarinet EX-90



Iota's from the EX-90 Goldwyn daughter of Christmas Fudge and the great Juror Faith family

## JORDAN x GBM Shottle Africa VG-87



Jordans from a potential 7th generation EX with extremely high genomic daughters

## GOLDWYN x Gloryland Lori Rae-ET EX-92



ROXY opportunity from an 8th generation EX Dundee daughter of Lana Rae EX-94 2E

## BRAXTON x Morningview Blur Sabrina EX-92



SEXED Braxton embryos from a high scoring Boliver going back to Celsius Scant

## SHOTTLE x Budjon-JK Electras Elexa VG-89



Shottles from the VG-89 Durham daughter of Encore Electra EX-95 2E... a premier show and type family

## JORDAN x Stone-Rise Durham Lizzy EX-95



From the HHM All-American, EX-95 2E GMD DOM Durham Lizzy are two embryo packages by Jordan and Fever

## WINDBROOK x Royola Gold Blaze-ET EX-90

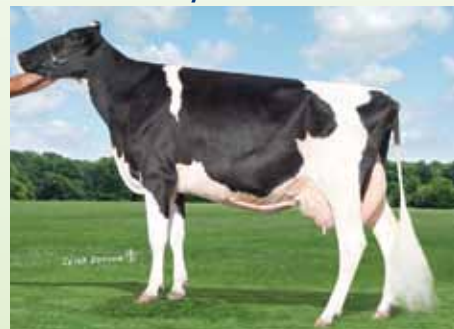

Perfect combination of type and production - Windbrook embryos from the EX-90 Goldwyn with CTPI +1837

**LOG ON** - Auction closes beginning at 12:00 p.m. (EST) on Saturday, March 5, 2011 using the popcorn bidding/8-minute rule system.

## CONTACT INFORMATION:



Steve Mower +1 240-520-5906  
steve.mower@amsgenetics.com  
Jennifer Dingbaum +1 320-250-2412  
jennifer.dingbaum@holsteinplaza.com

visit [www.holsteinplaza.com](http://www.holsteinplaza.com) for more details





# Our Index has Type

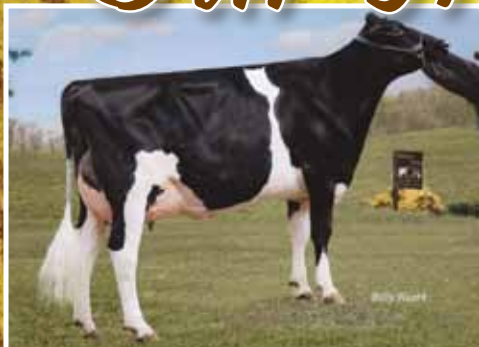

## Palmyra Pontiac Gemmi Very Good-88 | CTPI+2029

2-00 2x 304d 26,910 3.4 911 3.0 799

All-Maryland Senior 2-Year Old 2010

Sire: Klumbs Durham Pontiac

Dam: Palmyra Best Gemmi EX-91 GTPI+1812

*Seven daughters/granddaughters on the 12/10 elite list*

Pontiac Gemmi is due in March to Osmond. Her and her maternal sister, Elegant Glare VG-85, have inquires for bulls to Select Sires by Osmond, Richman and Niagara. Pontiac Gemmi will be flushed IVF this spring/summer to Snowman.



## Debaugh Rdman Manhattan-ET Excellent-90 | GTPI+1914

2-00 2x 365d 25,740 4.2 1079 3.1 801

Sire: Valleyriver Ruben Redmn-Red-ET

Dam: Sutton Outside Mando

Manhattan has a \*RC Man-O-Man daughter with a GTPI+2136 that will be flushed IVF to Snowman this spring/summer along with Manhattan. She also has a Freddie son at Select Sires with a GTPI+2282. There are four pregnancies to Aaron-Red sexed semen due this summer. Will be flushing Manhattan for matings to Larson \*RC, Hugo-Red, Windbrook and a few others for both Select Sires and ABS Global.

## Palmyra Ayrshires & Holsteins

18811 Wagaman Road, Hagerstown, Maryland 21740 USA

301-739-1960 Ralph Shank

301-491-5607 Ryan Shank

301-491-5609 Erin Shank

301-471-0726 Mary Shank Creek

ryanshank@myactv.net | www.palmyrafarm.net

# EUROPE'S NEW 1 PLANET

## ELITE POM

US 12/10 GTPI +1542M +0.07%F +0.02%P +76F +53P NM \$ 751 / PTAT +2.27 / GTPI +2304

The World's #7 GTPI Planet dtr | Europe's #1 GTPI Planet dtr

## Elite Pom

Planet x

Shottle Baly VG-86-FR 2yr. x

Vale VG-85-FR 2yr. x

(Full sister to Vaucluse @ GDO)

Taiga VG-89-FR 2yr. x

(From 6 generations EXCELLENT)

Naurine EX-90-FR x

(Former #1 Index Cow for 3 yrs)

Laure EX-92-FR x

(2nd German Nat. Show '00)

Epanouie EX-93-FR x

(Won her Class at Paris Show '94)

x EX-93-FR x EX-94-FR x EX-91-FR



Taiga VG-89-FR 2yr.

From 6 generations EXCELLENT

3rd dam to Elite Pom

Venise VG-86-FR 2yr.

Full sister to Elite Pom's grand dam

Full sister to Vaucluse @ Genes Diffusion



Honfleur (France)

www.eurogenes.com/

drakkar

GAEC De La  
Pommier

Precieux (France)

www.eurogenes.com/

pommier





# Current mating sires (Most popular mating sires from December 2010)



**Alh DUKE**  
Oman x Durham x Luke  
WWS Germany - aAa 243

Index DE 12/10 Reliability. 96% Prod. 85% Type.  
Prod. +1646M -0.15%F +0.03%P  
+51F +59P RZG 141 RZM 132

<b>UDDER</b>	114	<b>FRAME</b>	120
<b>FU att.</b>	106	<b>Dairy Strength</b>	105
<b>RU Height</b>	105	<b>Stature</b>	112
<b>Udd Dept</b>	111	<b>Rump Angle</b>	99
<b>Teat Length</b>	105	<b>Total Type</b>	110
<b>FEET &amp; LEGS</b>	133	<b>Longevity</b>	117
<b>R Legs side</b>	74	<b>SCS</b>	113
<b>R Legs Rear</b>	117	<b>Fertility</b>	99
<b>Foot Angle</b>	114	<b>Sire Still birth</b>	104

**Strengths**  
Protect for

Prod., Foot angle, FLC  
Straighter legs



**Alh DAKOTA**  
Oman x Durham x Luke  
WWS Sires - aAa 132

Index NL 12/10 Reliability. 87% Prod. 82% Type.  
Prod. +2094M -0.28%F -0.08%P  
+61F +64P NVI +222

<b>UDDER</b>	103	<b>FRAME</b>	101
<b>FU att.</b>	100	<b>Dairy Strength</b>	104
<b>RU Height</b>	104	<b>Stature</b>	104
<b>Udd Dept</b>	99	<b>Rump Angle</b>	93
<b>Teat Length</b>	94	<b>Total Type</b>	105
<b>FEET &amp; LEGS</b>	105	<b>Longevity</b>	355
<b>R Legs side</b>	102	<b>SCS</b>	106
<b>R Legs Rear</b>	105	<b>Fertility</b>	97
<b>Foot Angle</b>	102	<b>Sire Still birth</b>	100

**Strengths**  
Protect for

Prod., FLC, Easy calvings  
Udder Depth, Fertility, Rump Angle



**Badger-Bluff Fanny FREDDIE**  
Oman x Die-Hard x Metro  
CRI Genetics - aAa 315

Index US 12/10 Reliability. 91% Prod. 87% Type.  
Prod. +940M +0.05%F +0.04%P  
+48F +39P NM +755 TPI 2222

<b>UDDER</b>	+1.13	<b>BODY</b>	-0.60
<b>FU att.</b>	+1.80	<b>Stature</b>	+0.30
<b>RU Height</b>	+1.40	<b>Strength</b>	+0.20
<b>RU Width</b>	+0.70	<b>Rump Angle</b>	+1.40
<b>Udd Dept</b>	+1.60	<b>PTAT</b>	+1.09
<b>Teat Length</b>	-0.50	<b>PROD. LIFE</b>	+7.20
<b>FEET &amp; LEGS</b>	+1.80	<b>SCS</b>	2.77
<b>R Legs side</b>	-0.90	<b>Dtr Preg Rate</b>	3.0
<b>R Legs Rear</b>	+1.80	<b>Sire Still birth</b>	7.0
<b>Foot Angle</b>	+1.90	<b>Dtr Still birth</b>	5.2

**Strengths**  
Protect for

NMS, PL, F&L, Calving ease  
Frame, Body depth, Udder cleft



**Canyon-Breeze ALASKA**  
Laudan x BW Marshall x Storm  
Semex - aAa 234

Index CA 12/10 Reliability. 92% Prod. 88% Type.  
Prod. +1037M +0.14%F +0.17%P  
+52F +54P LPI 2246

<b>UDDER</b>	+8	<b>DAIRY STR.</b>	+7
<b>FU att.</b>	+3	<b>Stature</b>	+4
<b>RU Height</b>	+8	<b>Fr. end hght</b>	+3
<b>RU Width</b>	+8	<b>Rump Angle</b>	+3h
<b>Udd Dept</b>	+0	<b>CONF.</b>	+9
<b>Teat Length</b>	+8s	<b>HERD LIFE</b>	107
<b>FEET &amp; LEGS</b>	+5	<b>SCS</b>	2.73
<b>R Legs side</b>	+4c	<b>Calv. ability</b>	101
<b>R Legs Rear</b>	+2	<b>Dtr. calv ability</b>	109
<b>Foot Angle</b>	+1		

**Strengths**  
Protect for

All Round, Outcross, Herd life  
Rump angle, Udder depth



**Chemello SELVINO**  
Titanic x Jocko Besne x Mtoto  
Semen Italy - aAa 231

Index IT 12/10 88% Prod. 83% Type.  
Prod. +1358M +0.01%F +0.01%P  
+60F +56P PFT 2211

<b>UDDER</b>	+2.21	<b>Stature</b>	+2.46
<b>FU att.</b>	+2.05	<b>Strength</b>	+1.72
<b>RU Height</b>	+3.69	<b>Rump Angle</b>	-0.72
<b>RU Width</b>	+2.90	<b>Total Type</b>	+2.28
<b>Udd Dept</b>	+0.82	<b>Longevity</b>	103
<b>Teat Length</b>	+1.09	<b>SCS</b>	96
<b>FEET &amp; LEGS</b>	+3.74	<b>Calving Ease</b>	104
<b>R Legs side</b>	-2.46	<b>Fertility</b>	97
<b>R Legs Rear</b>	+4.10		
<b>Foot Angle</b>	+3.47		

**Strengths**  
Protect for

F&L, balanced production  
Straighter legs, fertility, SCS



**Comestar LAUTHORITY**  
Goldwyn x Igniter x Emerson  
Semex - aAa 234

Index CA 12/10 Reliability. 91% Prod. 88% Type.  
Prod. +1333M +0.19%F +0.03%P  
+68F +47P LPI 2647

<b>UDDER</b>	+17	<b>DAIRY STR.</b>	+12
<b>FU att.</b>	+11	<b>Stature</b>	+12
<b>RU Height</b>	+9	<b>Fr. end hght</b>	+0
<b>RU Width</b>	+9	<b>Rump Angle</b>	+3l
<b>Udd Dept</b>	+6s	<b>CONF.</b>	+17
<b>Teat Length</b>	+5l	<b>HERD LIFE</b>	107
<b>FEET &amp; LEGS</b>	+11	<b>SCS</b>	2.78
<b>R Legs side</b>	+4c	<b>Dtr fertility</b>	101
<b>R Legs Rear</b>	+9	<b>Calv. ability</b>	96
<b>Foot Angle</b>	+5	<b>Dtr. calv ability</b>	110

**Strengths**  
Protect for

Type, Dairy Strength, Stature  
Disposition



**Co-Op Oman LOGAN**  
Oman x BW Marshall x Rudolph  
CRI Genetics - aAa 435

Index US 12/10 Reliability. 93% Prod. 90% Type.  
Prod. +1500M +0.09%F +0.04%P  
+79F +56P NM 629 TPI 2095

<b>UDDER</b>	+0.39	<b>BODY</b>	+1.20
<b>FU att.</b>	+0.90	<b>Stature</b>	+1.30
<b>RU Height</b>	+1.60	<b>Strength</b>	+1.50
<b>RU Width</b>	+1.50	<b>Rump Angle</b>	-0.40
<b>Udd Dept</b>	+0.20	<b>PTAT</b>	+1.05
<b>Teat Length</b>	-0.50	<b>PROD. LIFE</b>	+3.4
<b>FEET &amp; LEGS</b>	+1.80	<b>SCS</b>	2.64
<b>R Legs side</b>	-1.90	<b>Dtr Preg Rate</b>	0.3
<b>R Legs Rear</b>	+1.80	<b>Sire Still birth</b>	8.3
<b>Foot Angle</b>	+2.50	<b>Dtr Still birth</b>	10.0

**Strengths**  
Protect for

Components, PL, NM  
Udder cleft, Straighter legs, DSB



**Co-Op O-STYLE O-Man Just**  
O-Man x Rudolph x Mtoto  
CRI Genetics - aAa 432

Index US 12/10 Reliability. 91% Prod. 83% Type.  
Prod. +1509M -0.03%F +0.00%P  
+48F +46P NM +717 TPI 2221

<b>UDDER</b>	+1.63	<b>BODY</b>	+0.20
<b>FU att.</b>	+2.40	<b>Stature</b>	+1.50
<b>RU Height</b>	+2.40	<b>Strength</b>	+0.40
<b>RU Width</b>	+2.10	<b>Rump Angle</b>	+0.50
<b>Udd Dept</b>	+2.30	<b>PTAT</b>	+1.61
<b>Teat Length</b>	-1.30	<b>PROD. LIFE</b>	6.1
<b>FEET &amp; LEGS</b>	+1.63	<b>SCS</b>	2.70
<b>R Legs side</b>	-0.80	<b>Dtr Preg Rate</b>	1.9
<b>R Legs Rear</b>	+1.05	<b>Sire Still birth</b>	6.6
<b>Foot Angle</b>	+1.90	<b>Dtr Still birth</b>	5.1

**Strengths**  
Protect for

NM, PL, Udder depth  
Udder cleft, DPR



**Coppertop DOBERMAN**  
Shottle x Granger x Aerostar  
ABS Global - aAa 234

Index US 12/10 Reliability. 92% Prod. 90% Type.  
Prod. +575M +0.15%F +0.08%P  
+61F +39P NM +564 TPI 2076

<b>UDDER</b>	+2.02	<b>BODY</b>	+0.43
<b>FU att.</b>	+1.57	<b>Stature</b>	+1.47
<b>RU Height</b>	+3.47	<b>Strength</b>	+0.33
<b>RU Width</b>	+3.80	<b>Rump Angle</b>	-0.82
<b>Udd Dept</b>	+1.48	<b>PTAT</b>	+1.97
<b>Teat Length</b>	-0.80	<b>PROD. LIFE</b>	+3.6
<b>FEET &amp; LEGS</b>	+1.59	<b>SCS</b>	2.74
<b>R Legs side</b>	+0.94	<b>Dtr Preg Rate</b>	0.6
<b>R Legs Rear</b>	+0.38	<b>Sire Still birth</b>	8.0
<b>Foot Angle</b>	+1.39	<b>Dtr Still birth</b>	7.2

**Strengths**  
Protect for

Components, R. udder, Wide thurls  
Higher Pins



# Current mating sires (Most popular mating sires from December 2010)



**Crackholm FEVER**  
Goldwyn x Blitz x Mattie G  
Semex - aAa 234

Index CA 12/10 Reliability. 95% Prod. 92% Type.  
Prod. +504M +0.25%F +0.01%P  
+43F +17P LPI 2039

<b>UDDER</b>	+ 15	<b>DAIRY STR.</b>	+ 9
<b>FU att.</b>	+ 9	<b>Stature</b>	+ 11
<b>RU Height</b>	+ 12	<b>Fr. end hght</b>	+ 5
<b>RU Width</b>	+ 10	<b>Rump Angle</b>	+ 7I
<b>Udd Dept</b>	+ 4s	<b>CONF.</b>	+ 18
<b>Teat Length</b>	+ 3c	<b>HERD LIFE</b>	110
<b>FEET &amp; LEGS</b>	+ 16	<b>SCS</b>	2.76
<b>R Legs side</b>	+ 6s	<b>Dtr fertility</b>	102
<b>R Legs Rear</b>	+ 14	<b>Calv. ability</b>	101
<b>Foot Angle</b>	+ 4	<b>Dtr. calv ability</b>	110

**Strengths** Type, Udders, Feet & Legs  
**Protect for** Body Depth, Milk, Chest width



**Dansire Oman ORANGE**  
Oman x Funkis x Vogd  
Viking Genetics - aAa 135

Index DK 12/10 Reliability. 94%  
Prod. 116 / Milk 108 / Prot 117 / Fat 107  
NTM +31

<b>UDDER</b>	107	<b>FRAME</b>	96
<b>FU att.</b>	100	<b>Stature</b>	106
<b>RU Height</b>	103	<b>Body Depth</b>	103
<b>Udd Dept</b>	107	<b>Rump Angle</b>	93
<b>Teat Length</b>	105	<b>Longevity</b>	109
<b>FEET &amp; LEGS</b>	111	<b>SCS</b>	117
<b>R Legs side</b>	91	<b>Fertility</b>	109
<b>R Legs Rear</b>	104	<b>Other diseases</b>	122
<b>Foot Angle</b>	117		

**Strengths** Protein%, FLC, DPR  
**Protect for** Rumps, Rear Udder



**End-Road BEACON**  
Shottle x BW Marshall x Marty  
ABS Global - aAa 342

Index US 12/10 Reliability. 94% Prod. 93% Type.  
Prod. +1371M +0.00%F +0.01%P  
+55F +41P NM +511 TPI +2009

<b>UDDER</b>	+1.44	<b>BODY</b>	+1.33
<b>FU att.</b>	+1.54	<b>Stature</b>	+1.71
<b>RU Height</b>	+2.65	<b>Strength</b>	+1.29
<b>RU Width</b>	+3.18	<b>Rump Angle</b>	-0.10
<b>Udd Dept</b>	+0.96	<b>PTAT</b>	+2.03
<b>Teat Length</b>	+0.57	<b>PROD. LIFE</b>	+3.1
<b>FEET &amp; LEGS</b>	+1.29	<b>SCS</b>	2.78
<b>R Legs side</b>	+0.48	<b>Dtr Preg Rate</b>	0.0
<b>R Legs Rear</b>	+1.79	<b>Sire Still birth</b>	8.0
<b>Foot Angle</b>	+1.64	<b>Dtr Still birth</b>	5.5

**Strengths** Stature, Rear Udders  
**Protect for** Front Teat Placement



**Far-O-La Bolvr SAMBO**  
Boliver x Tugolo x Goldfinger  
CRI Genetics - aAa 321

Index US 12/10 Reliability. 92% Prod. 89% Type.  
Prod. +951M +0.05%F +0.04%P  
+47F +40P NM +601 TPI 2036

<b>UDDER</b>	+0.78	<b>BODY</b>	+0.04
<b>FU att.</b>	+1.01	<b>Stature</b>	- 0.48
<b>RU Height</b>	+1.32	<b>Strength</b>	+0.11
<b>RU Width</b>	+2.20	<b>Rump Angle</b>	- 2.35
<b>Udd Dept</b>	+0.00	<b>PTAT</b>	+1.06
<b>Teat Length</b>	+1.67	<b>PROD. LIFE</b>	+4.4
<b>FEET &amp; LEGS</b>	+1.18	<b>SCS</b>	2.7
<b>R Legs side</b>	+0.52	<b>Dtr Preg Rate</b>	2.0
<b>R Legs Rear</b>	+1.54	<b>Sire Still birth</b>	7.2
<b>Foot Angle</b>	+0.89	<b>Dtr Still birth</b>	5.4

**Strengths** Rear Udders, NM, DSB  
**Protect for** Rump Angle, Udder depth



**Favreautiere GAILURON**  
Laudan x Igniter x Rudolph  
Semex - aAa 531

Index CA 12/10 Reliability. 93% Prod. 89% Type.  
Prod. +2028M -0.01%F +0.10%P  
+59F +67P LPI 2263

<b>UDDER</b>	+ 8	<b>DAIRY STR.</b>	+ 8
<b>FU att.</b>	+ 5	<b>Stature</b>	+ 3
<b>RU Height</b>	+ 4	<b>Fr. end hght</b>	- 2
<b>RU Width</b>	+ 2	<b>Rump Angle</b>	+ 0
<b>Udd Dept</b>	+ 2s	<b>CONF.</b>	+ 8
<b>Teat Length</b>	+ 0	<b>HERD LIFE</b>	106
<b>FEET &amp; LEGS</b>	+ 5	<b>SCS</b>	2.81
<b>R Legs side</b>	+ 1c	<b>Dtr fertility</b>	99
<b>R Legs Rear</b>	+ 5	<b>Calv. ability</b>	101
<b>Foot Angle</b>	- 2	<b>Dtr. calv ability</b>	105

**Strengths** Prod., Protein, Ligament  
**Protect for** Pin setting, Foot angle



**FG SNOWMAN**  
Oman x BW Marshall x Aaron  
Broekhuis Vee - aAa 243

Index DE 12/10 Reliability. 98% Prod. 92% Type.  
Prod. +2296M -0.24%F -0.13%P  
+67F +63P RZG 145 RZM 136

<b>UDDER</b>	124	<b>FRAME</b>	127
<b>FU att.</b>	112	<b>Dairy Strength</b>	111
<b>RU Height</b>	120	<b>Stature</b>	125
<b>Udd Dept</b>	109	<b>Rump Angle</b>	102
<b>Teat Length</b>	118	<b>Total Type</b>	135
<b>FEET &amp; LEGS</b>	125	<b>Longevity</b>	121
<b>R Legs side</b>	80	<b>SCS</b>	125
<b>R Legs Rear</b>	119	<b>Fertility</b>	88
<b>Foot Angle</b>	122	<b>Sire Still birth</b>	103

**Strengths** Production, Type, Body, Strength  
**Protect for** Components %, Fertility



**GANDOLF**  
Goldwyn x Manat x Rudolph  
Vost, Germany - aAa 423

Index DE 12/10 Reliability. 91% Prod. 84% Type.  
Prod. +1152M +0.01%F -0.01%P  
+48F +38P RZG 128 RZM 120

<b>UDDER</b>	129	<b>FRAME</b>	108
<b>FU att.</b>	124	<b>Dairy Strength</b>	115
<b>RU Height</b>	125	<b>Stature</b>	109
<b>Udd Dept</b>	118	<b>Rump Angle</b>	102
<b>Teat Length</b>	97	<b>Total Type</b>	128
<b>FEET &amp; LEGS</b>	114	<b>Longevity</b>	120
<b>R Legs side</b>	98	<b>SCS</b>	112
<b>R Legs Rear</b>	108	<b>Fertility</b>	111
<b>Foot Angle</b>	105		

**Strengths** Allround, Balanced proofs, Longevity  
**Protect for** Body depth, teat placement



**Gillette JORDAN**  
Goldwyn x Durham x Leadman  
Semex - aAa 234

Index CA 12/10 Reliability. 96% Prod. 95% Type.  
Prod. +1420M +0.17%F +0.04%P  
+69F +51P LPI 2712

<b>UDDER</b>	+ 15	<b>DAIRY STR.</b>	+ 8
<b>FU att.</b>	+ 12	<b>Stature</b>	+ 2
<b>RU Height</b>	+ 8	<b>Fr. end hght</b>	- 1
<b>RU Width</b>	+ 7	<b>Rump Angle</b>	+ 1H
<b>Udd Dept</b>	+ 5s	<b>CONF.</b>	+ 15
<b>Teat Length</b>	+ 2s	<b>HERD LIFE</b>	110
<b>FEET &amp; LEGS</b>	+ 13	<b>SCS</b>	2.54
<b>R Legs side</b>	+ 0	<b>Dtr fertility</b>	97
<b>R Legs Rear</b>	+ 13	<b>Calv. ability</b>	107
<b>Foot Angle</b>	+ 6	<b>Dtr. calv ability</b>	106

**Strengths** Prod., SCS, Type, FLC  
**Protect for** Disposition, Stature



**Gillette WINDBROOK**  
FBI x Blitz x Storm  
Semex - aAa 432

Index CA 12/10 Reliability. 92% Prod. 88% Type.  
Prod. +2028M +0.29%F +0.05%P  
+80F +50P LPI 2616

<b>UDDER</b>	+ 16	<b>DAIRY STR.</b>	+ 16
<b>FU att.</b>	+ 13	<b>Stature</b>	+ 9
<b>RU Height</b>	+ 15	<b>Fr. end hght</b>	+ 3
<b>RU Width</b>	+ 19	<b>Rump Angle</b>	+ 1L
<b>Udd Dept</b>	+ 2s	<b>CONF.</b>	+ 20
<b>Teat Length</b>	+ 12s	<b>HERD LIFE</b>	102
<b>FEET &amp; LEGS</b>	+ 16	<b>SCS</b>	3.07
<b>R Legs side</b>	+ 7s	<b>Dtr fertility</b>	94
<b>R Legs Rear</b>	+ 9	<b>Calv. ability</b>	99
<b>Foot Angle</b>	+ 10	<b>Dtr. calv ability</b>	102

**Strengths** Conf., Dairy Strenght, Stature  
**Protect for** DPR, Milking Speed, SCS

# Current mating sires (Most popular mating sires from December 2010)



**Glenn-Ann PALERMO**  
Goldwyn x Rudolph x Formation  
Accelerated Genetics- aAa 243

Index US 12/10 Reliability. 92% Prod. 90% Type.  
Prod. +248M +0.08%F +0.05%P  
+31F +21P NM 343 TPI 1943

<b>UDDER</b>	+2.59	<b>BODY</b>	+3.00
<b>FU att.</b>	+3.62	<b>Stature</b>	+3.64
<b>RU Height</b>	+2.54	<b>Strength</b>	+2.94
<b>RU Width</b>	+3.67	<b>Rump Angle</b>	+0.71
<b>Udd Dept</b>	+2.67	<b>PTAT</b>	+3.04
<b>Teat Length</b>	+1.15	<b>PROD. LIFE</b>	+2.2
<b>FEET &amp; LEGS</b>	+0.88	<b>SCS</b>	2.74
<b>R Legs side</b>	-0.29	<b>Dtr Preg Rate</b>	0.8
<b>R Legs Rear</b>	+0.41	<b>Sire Still birth</b>	7.6
<b>Foot Angle</b>	+1.58	<b>Dtr Still birth</b>	6.7

**Strengths** Stature, rumps, udders, SCS  
**Protect for** Production



**Kings-Ransom DOVER**  
Laudan x Debut x Mtoto  
ABS Global - aAa 324

Index US 12/10 Reliability. 94% Prod. 90% Type.  
Prod. +718M +0.08%F +0.03%P  
+47F +29P NM +492 TPI 1897

<b>UDDER</b>	+1.18	<b>BODY</b>	-0.26
<b>FU att.</b>	+1.39	<b>Stature</b>	-0.76
<b>RU Height</b>	+3.06	<b>Strength</b>	+0.08
<b>RU Width</b>	+3.28	<b>Rump Angle</b>	-1.53
<b>Udd Dept</b>	+0.00	<b>PTAT</b>	+1.29
<b>Teat Length</b>	-1.22	<b>PROD. LIFE</b>	+3.7
<b>FEET &amp; LEGS</b>	+1.48	<b>SCS</b>	2.66
<b>R Legs side</b>	+0.38	<b>Dtr Preg Rate</b>	-0.4
<b>R Legs Rear</b>	+1.94	<b>Sire Still birth</b>	8.3
<b>Foot Angle</b>	+1.13	<b>Dtr Still birth</b>	7.3

**Strengths** SCS, Components, Outcross  
**Protect for** Pin Setting, Stature



**LEKO**  
Laudan x Oman x Mtoto  
RBB, Germany - aAa 651

Index DE 12/10 Reliability. 93% Prod. 88% Type.  
Prod. +1505M -0.23%F -0.02%P  
+38F +49P RZG 141 RZM 124

<b>UDDER</b>	114	<b>FRAME</b>	113
<b>FU att.</b>	101	<b>Dairy Strength</b>	108
<b>RU Height</b>	113	<b>Stature</b>	103
<b>Udd Dept</b>	107	<b>Rump Angle</b>	85
<b>Teat Length</b>	98	<b>Total Type</b>	128
<b>FEET &amp; LEGS</b>	133	<b>Longevity</b>	127
<b>R Legs side</b>	90	<b>SCS</b>	121
<b>R Legs Rear</b>	116	<b>Fertility</b>	102
<b>Foot Angle</b>	119		

**Strengths** Production, F&L, Longvity  
**Protect for** Rump angle, Fore udd. att.



**Lotta-HILL Shottle 41**  
Shottle x BW Marshall x Manfred  
CRI Genetics - aAa 231

Index US 12/10 Reliability. 73% Prod. 85% Type.  
Prod. +1616M -0.03%F -0.05%P  
+52F +35P NM 527 TPI 2079

<b>UDDER</b>	+2.82	<b>BODY</b>	+0.80
<b>FU att.</b>	+3.10	<b>Stature</b>	+2.30
<b>RU Height</b>	+4.10	<b>Strength</b>	+0.60
<b>RU Width</b>	+3.00	<b>Rump Angle</b>	+2.00
<b>Udd Dept</b>	+3.10	<b>PTAT</b>	+2.63
<b>Teat Length</b>	+0.90	<b>PROD. LIFE</b>	+4.3
<b>FEET &amp; LEGS</b>	+1.55	<b>SCS</b>	2.77
<b>R Legs side</b>	-1.00	<b>Sire Still birth</b>	9.6
<b>R Legs Rear</b>	+1.40	<b>Dtr Still birth</b>	7.0
<b>Foot Angle</b>	+2.50		

**Strengths** Udder, Tall frames, Conception rate  
**Protect for** Protein, Reliability



**New Farm Britt PRINCE**  
Britt x Mtoto x Skywalker  
Internizoo - aAa 234

Index IT 12/10 Reliability. 92% Prod. 86% Type.  
Prod. +976M +0.14%F +0.07%P  
+51F +40P PFT 2341

<b>UDDER</b>	+1.28	<b>Stature</b>	+0.43
<b>FU att.</b>	+0.65	<b>Strength</b>	-0.05
<b>RU Height</b>	+1.69	<b>Rump Angle</b>	-0.63
<b>RU Width</b>	+1.18	<b>Total Type</b>	+1.84
<b>Udd Dept</b>	+0.25	<b>Longevity</b>	107
<b>Teat Length</b>	-0.31	<b>SCS</b>	117
<b>FEET &amp; LEGS</b>	+2.56	<b>Sire Calv. Ease</b>	105
<b>R Legs side</b>	-0.19	<b>Fertility</b>	105
<b>R Legs Rear</b>	+2.89		
<b>Foot Angle</b>	+1.55		

**Strengths** SCS, Outcross, udder cleft  
**Protect for** Higher pins, udder depth



**O-Man END-STORY**  
O-Man x Jocko x Luke  
Zorlesco, Semenzoo, Italy - aAa 132

Index IT 12/10 83% Prod. 79% Type.  
Prod. +1127M +0.21%F +0.11%P  
+64F +50P PFT 2497

<b>UDDER</b>	+3.04	<b>Stature</b>	+3.64
<b>FU att.</b>	+3.37	<b>Strength</b>	+2.98
<b>RU Height</b>	+4.06	<b>Rump Angle</b>	-0.16
<b>RU Width</b>	+3.60	<b>Total Type</b>	+3.00
<b>Udd Dept</b>	+2.12	<b>Longevity</b>	107
<b>Teat Length</b>	+1.44	<b>SCS</b>	96
<b>FEET &amp; LEGS</b>	+3.17	<b>Calving Ease</b>	118
<b>R Legs side</b>	+0.08	<b>Fertility</b>	101
<b>R Legs Rear</b>	+2.71		
<b>Foot Angle</b>	+4.08		

**Strengths** All Round, Strature, Udders  
**Protect for** Milking Speed, SCS



**RADON**  
Ramos x Manfred x Patron  
RUW - Germany - aAa 135

Index DE 12/10 Reliability. 93% Prod. 87% Type.  
Prod. +1352M -0.08%F +0.09%P  
+47F +55P RZG 140 RZM 129

<b>UDDER</b>	108	<b>FRAME</b>	110
<b>FU att.</b>	107	<b>Dairy Strength</b>	99
<b>RU Height</b>	109	<b>Stature</b>	108
<b>Udd Dept</b>	106	<b>Rump Angle</b>	94
<b>Teat Length</b>	97	<b>Total Type</b>	116
<b>FEET &amp; LEGS</b>	118	<b>Longevity</b>	115
<b>R Legs side</b>	86	<b>SCS</b>	116
<b>R Legs Rear</b>	111	<b>Fertility</b>	114
<b>Foot Angle</b>	113		

**Strengths** KG Protein, SCS, Overall Fitness  
**Protect for** Teat Placement, Rump Angle



**Ralma Gold CROWN**  
Goldwyn x O-Man x Durham  
Select Sires - aAa 426

Index US 12/10 Reliability. 92% Prod. 84% Type.  
Prod. +487M +0.08%F +0.08%P  
+40F +36P NM 508 TPI 2012

<b>UDDER</b>	+1.45	<b>BODY</b>	+0.92
<b>FU att.</b>	+1.83	<b>Stature</b>	+1.51
<b>RU Height</b>	+1.94	<b>Strength</b>	+0.44
<b>RU Width</b>	+3.19	<b>Rump Angle</b>	+1.21
<b>Udd Dept</b>	+0.97	<b>PTAT</b>	+2.04
<b>Teat Length</b>	-0.37	<b>PROD. LIFE</b>	+3.7
<b>FEET &amp; LEGS</b>	+1.71	<b>SCS</b>	2.80
<b>R Legs side</b>	-0.45	<b>Dtr Preg Rate</b>	1.2
<b>R Legs Rear</b>	+2.19	<b>Sire Still birth</b>	7.1
<b>Foot Angle</b>	+1.82	<b>Dtr Still birth</b>	7.0

**Strengths** All Round pattern, Components  
**Protect for** Milk, Rump width



**Regancrest Alta IOTA**  
O-Man x Ito x Emory  
Alta Genetics - aAa 132

Index US 12/10 Reliability. 93% Prod. 90% Type  
Prod. +807M +0.14%F +0.06%P  
+66F +41P NM 564 TPI 2177

<b>UDDER</b>	+2.11	<b>BODY</b>	+2.32
<b>FU att.</b>	+2.58	<b>Stature</b>	+2.39
<b>RU Height</b>	+3.14	<b>Strength</b>	+2.34
<b>RU Width</b>	+4.08	<b>Rump Angle</b>	-0.42
<b>Udd Dept</b>	+1.30	<b>PTAT</b>	+2.32
<b>Teat Length</b>	-0.61	<b>PROD. LIFE</b>	+3.0
<b>FEET &amp; LEGS</b>	+1.25	<b>SCS</b>	2.82
<b>R Legs side</b>	-0.14	<b>Dtr Preg Rate</b>	1.3
<b>R Legs Rear</b>	+0.96	<b>Sire Still birth</b>	6.9
<b>Foot Angle</b>	+1.24	<b>Dtr Still birth</b>	5.7

**Strengths** Udders, PL, RU, DPR  
**Protect for** Milk, Rump



# Current mating sires (Most popular R&W mating sires from December 2010)



**Aalhorst PLEASURE**  
Talent x Merton x Goldie  
KI Kampen (NL) - aAa 153

Index NL 12/10 Reliability. 90% Prod. 77% Type.  
Prod. +542M -0.09%F +0.04%P  
+17F +22P NVI +143

<b>UDDER</b>	107	<b>FRAME</b>	107
<b>FU att.</b>	108	<b>Stature</b>	106
<b>RU Height</b>	109	<b>Front end</b>	103
<b>Udd Dept</b>	105	<b>Rump Angle</b>	98
<b>Teat Length</b>	95	<b>Total type</b>	110
<b>FEET &amp; LEGS</b>	104	<b>Longevity</b>	449
<b>R Legs side</b>	98	<b>SCS</b>	104
<b>R Legs Rear</b>	104	<b>Fertility</b>	95
<b>Foot Angle</b>	106	<b>Calving ease</b>	98

**Strengths**  
Protect for Udders, Milking speed  
Fertility



**JERUDO**  
Jerom x Rudolph x Tab  
Vost - Germany - aAa 564

Index DE 12/10 Reliability. 96% Prod. 90% Type.  
Prod. +972M +0.22%F +0.11%P  
+58F +41P RZG 134 RZM 124

<b>UDDER</b>	112	<b>FRAME</b>	116
<b>FU att.</b>	115	<b>Stature</b>	109
<b>RU Height</b>	103	<b>Body Depth</b>	107
<b>Udd Dept</b>	112	<b>Rump Angle</b>	103
<b>Teat Length</b>	80	<b>Total Type</b>	119
<b>FEET &amp; LEGS</b>	116	<b>Longevity</b>	112
<b>R Legs side</b>	100	<b>SCS</b>	118
<b>R Legs Rear</b>	110	<b>Fertility</b>	115
<b>Foot Angle</b>	108	<b>Sire Still birth</b>	104
		<b>Dtr Still birth</b>	101

**Strengths**  
Protect for All Round, Outcross, Fitness  
Short teats, Rear Udders



**KHW AXION Red**  
Marmax x Durham x Prelude  
Semex - aAa 462

Index CA 12/10 Reliability. 85% Prod. 81% Type.  
Prod. +1584M +0.10%F +0.24%P  
+57F +63P LPI 1694

<b>UDDER</b>	0	<b>DAIRY CH.</b>	3
<b>FU att.</b>	-1	<b>Stature</b>	1
<b>RU Height</b>	-1	<b>Body Depth</b>	-1
<b>Udd Dept</b>	5d	<b>Rump Angle</b>	0
<b>Teat Length</b>	6s	<b>Conf.</b>	3
<b>FEET &amp; LEGS</b>	5	<b>PROD. LIFE</b>	102
<b>R Legs side</b>	2s	<b>SCS</b>	3.21
<b>R Legs Rear</b>	6		
<b>Foot Angle</b>	2		

**Strengths**  
Protect for Milk + components  
SCS, lactation persistency



**Mi-Ro-Ze Mrmx MATRIX Red**  
Marmax x Rudolph x Rubytom  
CRI Genetics- aAa 135

Index US 12/10 Reliability. 94% Prod. 90% Type.  
Prod. +1037M -0.13%F -0.01%P  
+2F +28P NM 402 TPI 1861

<b>UDDER</b>	+1.31	<b>BODY</b>	+0.90
<b>FU att.</b>	+2.20	<b>Stature</b>	+1.30
<b>RU Height</b>	+1.20	<b>Strength</b>	+2.20
<b>RU Width</b>	+0.90	<b>Rump Angle</b>	+1.00
<b>Udd Dept</b>	+1.90	<b>PTAT</b>	+0.73
<b>Teat Length</b>	-0.20	<b>PROD. LIFE</b>	+4.3
<b>FEET &amp; LEGS</b>	+2.19	<b>SCS</b>	2.66
<b>R Legs side</b>	-3.90	<b>Dtr Preg Rate</b>	1.3
<b>R Legs Rear</b>	+2.50	<b>Sire Still birth</b>	7.7
<b>Foot Angle</b>	+3.20	<b>Dtr Still birth</b>	7.4

**Strengths**  
Protect for F&L, lbs protein, Fitness  
Straight legs, dairy form



**Micheret Infrarouge Red**  
Salto RC x Faber x Clifhanger  
Semex - aAa 324

Index CA 12/10 Reliability. 96% Prod. 94% Type.  
Prod. +1584M +0.03%F +0.04%P  
+29F +29P LPI 1832

<b>UDDER</b>	12	<b>DAIRY CH.</b>	3
<b>FU att.</b>	9	<b>Stature</b>	0
<b>RU Height</b>	7	<b>Body Depth</b>	-3
<b>Udd Dept</b>	5s	<b>Rump Angle</b>	3H
<b>Teat Length</b>	8s	<b>Conf.</b>	10
<b>FEET &amp; LEGS</b>	11	<b>PROD. LIFE</b>	102
<b>R Legs side</b>	2s	<b>SCS</b>	2.87
<b>R Legs Rear</b>	2		
<b>Foot Angle</b>	4		

**Strengths**  
Protect for Reliable and Balanced proof  
Body Depth



**Plattery Leonard Red**  
Talent x Rubens x Creation  
Swiss Genetics

Index CH 12/10 Reliability. 92 % Prod. 89% Type.  
Prod. +1609M -0.28%F +0.00%P  
+40F +53P 130 GZW

<b>UDDER</b>	120	<b>FRAME</b>	102
<b>FU att.</b>	109	<b>Stature</b>	107
<b>RU Height</b>	128	<b>Front end</b>	109
<b>Udd Dept</b>	113	<b>Rump Angle</b>	85
<b>Teat Length</b>	95	<b>Total type</b>	110
<b>FEET &amp; LEGS</b>	108	<b>Prod. Life</b>	107
<b>R Legs side</b>	108	<b>SCS</b>	103
<b>R Legs Rear</b>	100	<b>Calving ease</b>	105
<b>Foot Angle</b>	104		

**Strengths**  
Protect for Production, Udders  
Rump angle, Chest width



**Ronelee SS DURABLE RC**  
Sept. Storm x Outside x Rudolph  
Select Sires - aAa 453

Index US 12/10 Reliability. 93% Prod. 90% Type  
Prod. +377M +0.12%F -0.03%P  
+45F +3P NM 419 TPI 1899

<b>UDDER</b>	+1.55	<b>BODY</b>	+1.40
<b>FU att.</b>	+1.95	<b>Stature</b>	+1.66
<b>RU Height</b>	+1.70	<b>Strength</b>	+1.75
<b>RU Width</b>	+0.54	<b>Rump Angle</b>	+0.07
<b>Udd Dept</b>	+1.47	<b>PTAT</b>	+2.23
<b>Teat Length</b>	-0.43	<b>PROD. LIFE</b>	+3.6
<b>FEET &amp; LEGS</b>	+2.34	<b>SCS</b>	2.58
<b>R Legs side</b>	-2.80	<b>Dtr Preg Rate</b>	0.4
<b>R Legs Rear</b>	+3.17	<b>Sire Still birth</b>	8.0
<b>Foot Angle</b>	+3.65	<b>Dtr Still birth</b>	6.8

**Strengths**  
Protect for NM, TPI, F&L, SCS, Prod. Life, RC  
Straighter legs, lbs P



**Tableau Red**  
Talent x Faber x Good Luck  
RUW Germany - aAa 234

Index DE 12/10 Reliability. 95% Prod. 89% Type.  
Prod. +939M -0.40%F +0.16%P  
+5F +46P RZG 129 RZM 119

<b>UDDER</b>	127	<b>FRAME</b>	99
<b>FU att.</b>	113	<b>Stature</b>	101
<b>RU Height</b>	129	<b>Body Depth</b>	95
<b>Udd Dept</b>	107	<b>Rump Angle</b>	111
<b>Teat Length</b>	90	<b>Total Type</b>	127
<b>FEET &amp; LEGS</b>	122	<b>Longevity</b>	120
<b>R Legs side</b>	92	<b>SCS</b>	106
<b>R Legs Rear</b>	110	<b>Fertility</b>	86
<b>Foot Angle</b>	101		

**Strengths**  
Protect for kgP, Udders, FLC  
DPR, Body traits



**Tonikum Red**  
Talent x Rubens x Clifhanger  
RSH, Germany - aAa 324

Index DE 12/10 Reliability. 85% Prod. 72% Type.  
Prod. +635M -0.15%F +0.12%P  
+14F +32P RZG 129 RZM 112

<b>UDDER</b>	139	<b>FRAME</b>	115
<b>FU att.</b>	127	<b>Stature</b>	118
<b>RU Height</b>	122	<b>Body Depth</b>	98
<b>Udd Dept</b>	131	<b>Rump Angle</b>	111
<b>Teat Length</b>	96	<b>Total Type</b>	137
<b>FEET &amp; LEGS</b>	117	<b>Longevity</b>	123
<b>R Legs side</b>	87	<b>SCS</b>	116
<b>R Legs Rear</b>	109	<b>Fertility</b>	95
<b>Foot Angle</b>	114		

**Strengths**  
Protect for KgP, Udders, All round pattern  
Rel. Type index, Fertility



# Red Excitement at Misty-Springs



**Misty Springs MB Brighter Red VG-86-3YR-CAN**  
2-08 2x p131d 10,175 4.5 458 3.4 343 kgs | LPI+2079  
Brighter is a Mr Burns and the #5 GLPI R&W from a VG-87 Sept Storm with 12,169M, 657F and 460P at 2-01. Granddam VG-88 Talent Bridget (below) and then four more generations of VG or EX dams. Brighter has daughters by Mackinaw (#4 GLPI R&W heifer), Man-O-Man (#3 GLPI \*RC heifer) and Super and a son going to A.I.



**Misty Springs Altivo Best Red VG-85-2YR-CAN**

Just Fresh!

Best is an Altivo daughter from a VG-85-2YR \*RC Shottle. Granddam VG-86-CAN 1\* Talent from West Port Rubens Brilliant Red VG-88 and the All-American Winter Calf 2000 and All-American Winter Yearling in 2001. Next five dams VG or EX. Best has daughters by Larkin (#6 R&W heifer in Canada) and Jockey!



**Misty Springs Talent Bridget Red VG-88-CAN**

3-02 3x 365d 14,891 4.2 625 3.5 514 kgs | LPI+1655  
From the same family as Altivo Best and granddam of Mr Burns Brighter above, Bridget is a Talent daughter from a VG-87-CAN 1\* Dragon (full sister to Bipper Bruno Red) x VG-88 8\* Milestone then three more generations VG or EX.



**Misty Springs Benjamin Red VG-85-2YR-CAN**

Benjamin is a Gen-I-Beq Salto from Talent Bridget-Red (left). Currently available through Semex.

**Dominique and Kathy Merminod**

Ph. 705-357-2569

Email. [mistysprings@sympatico.ca](mailto:mistysprings@sympatico.ca)

*MistySpring*

**HOLSTEINS**  
"Designer Genetics"



53 Hallett Crescent, RR 3

Little Britain, ON, Canada KOM 2C0

[www.holsteinplaza.com/mistysprings](http://www.holsteinplaza.com/mistysprings)



# Excellence...

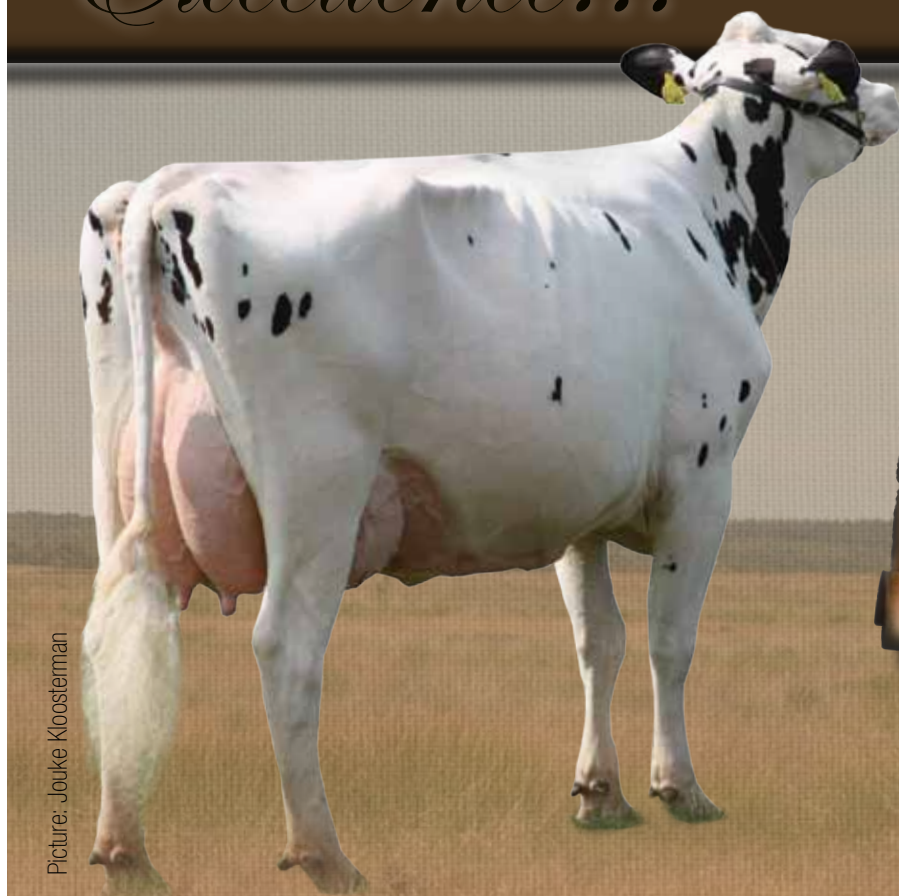

Picture: Jouke Kloosterman

## J&G Shottle Redspot RC EX-90 EX-MS

La1 305d 9.638kgM 4.6%F 3.4%P  
La2 305d 12.301kgM 4.7%F 3.6%P

*Jr. Champion Oldebroek & Putten 2008*  
*Grand Champion Oldebroek 2010*  
*5th Place Finals Int. Class Koe Expo 2011*

\* Full sister to Snooker RC @ ZBH  
#29 RZG bull in Germany, RZG 134  
\* Same family as Bluesky @ Genus / ABS  
#3 UK Bred bull (UK 12/10)  
\* Dam is the full sister to Starfire @ ZBH

*Goes back to Jenamy Tara Bell Barbi EX-USA*

**Redspot will flush soon, enquiries are welcome:**

**J&G Holsteins and Jouke Kloosterman**

Paleisweg 10 | 3886 LC Garderen | NL

Jan Hoegen Tel. +31 (0)6 53856318

Jouke Kloosterman | Tel. +31 (0)6 11954432

Email: [joukekloosterman@xs4all.nl](mailto:joukekloosterman@xs4all.nl)

## Winterbay Goldwyn Layla

Goldwyn x Triumphant x Ravenswell Rudolph Lidia EX-92-USA DOM 18\*

Full sister to Winterbay Goldwyn Lotto EX-92-USA, Grand Champion Royal 2010

Layla is housed at Extondale Farms (Canada)

She will flush soon to Gillette WINDBROOK, enquiries are welcome



Winterbay Goldwyn Layla

We're working with cow families like that of Whittier-Farms  
Lead Mae, DRA August, Blackrose, Windsor-Manor Rud Zip,  
Alumette, Idee Lustre, Massia, Margot, Hardwood Butterfly  
and more!

### Visitors are always welcome

Jos Valkering | Tel. +31 (0)6 29350817

Egmond a/d/ Hoef (Netherlands)

[josvalkering@hotmail.com](mailto:josvalkering@hotmail.com)

[www.eurogenes.com/kingscourt](http://www.eurogenes.com/kingscourt)

**King's  
Court  
Dairies**



# Come to Blarinckhorst Holsteins for the greatest Roza members

## Blarinckhorst Rosalie 2 VG-86 2yr.

**RAMOS x VG-87 Sabre x IJsselvliedt Roza 137 EX-92-NL**

US 12/10 +577M -0.05%F +0.02%P PL +4.8 SCS 2.85 DPR +1.7 GTPI +1852  
2.01 305d 9.951kgM 4.0%F 3.3%P

**D**am to the World's #7 GTPI Roumare son, Blarinckhorst Alta ROY  
US 12/10 SCS 2.75 | PL +4.3 | PTAT +1.89 | GTPI +1987

**H**igh Genomic sons in AI (Spooky son in Germany & more)

**H**igh genomic dtrs at the farm by Oman (GTPI +2028), Roumare (GTPI +1954)

**F**ull sister to Franchise & cousin to Romeo @ CRV

**G**reat Outcross branch of the ROZA'S



**Just a few examples of our most interesting ROZA'S at the moment:**

These will be in our flush program and are available to contract

### Blarinckhorst Rosalie 15 VG-86 2yr.



**Roumare x Blarinckhorst Rosalie 2**

US 12/10 GTPI +1954 / PTAT +1.53  
2.01 305d 9.805kgM 3.7%F 3.5%P LW 119  
Full sister to AltaROY - #7 GTPI Roumare son  
Contracted World Wide and will flush soon

### Blarinckhorst Rosalie 7 GP-84 2yr.



**Oman x Blarinckhorst Rosalie 2**

US 12/10 GTPI +2028 / DPR +2.5  
3.05 305d 10.482kgM 4.1%F 3.4%P  
#11 GTPI Oman dtr in Europe

### Blarinckhorst Rosetta 4 RC VG-86



**Classic x Talent x Sabre x Roza 137**

**PROMISING FRESH R&W SPENCER dtr in milk!**  
Rosetta 4: 3.00 305d 9.385kgM 4.3%F 3.6%P  
RED from the Roza's  
Dam scores VG-86 with EX Mammary System!

**Blarinckhorst Holsteins**

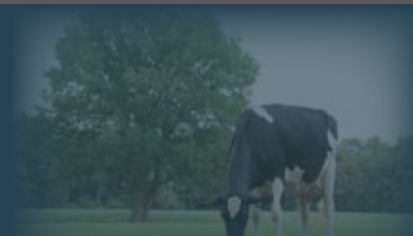

**Fam. van de Langemheen**  
Blarinckhorsterweg 28 | 3882 LD Putten (NL)  
Tel. Gert +31 (0)623395362  
Email. gert@blarinckhorst-holsteins.nl  
[www.eurogenes.com/blarinckhorst](http://www.eurogenes.com/blarinckhorst)



# MALANDO



**J&G Meisi 5** (AB 89) moeder van J & G Malando

- Eight out of 9 generations VG-89 or higher
- Very high kg fat and protein
- Sloped, wide rumps
- Strong use of feet & legs
- Low SCC



**36663 J&G MALANDO**

aAa: 432516

TS Gogo x Kian (AB 89) x Jerom (AB 89) x Tulip x Ron Nan-Leader Mitzzy (AB 89)



**MALANDO: KAROLIEN** Eig.: Mts. Keppels-Hondman, Laren (Gld)



**MALANDO: MAAIKE 20** Eig.: Dhr. G.J. Regelink, Laag Keppel



**MALANDO: SINDY 24** Eig.: Melkveeb. Delissen-v.d. Schans VOF, Zeeland

**MALANDO:**  
The Red & White  
Production  
specialist





## Emerald-Acr-Sa T-BAXTER

# Choose your favorite Baxter daughter

Emerald-Acr-SA T-Baxter was one of the most popular bulls of his time when he came up with his first proof.. Baxter who is owned by Alta Genetics has a great cross as being a Blitz son out of an Mtoto mother. Nowadays Baxter has 4299 dtrs in his American proof and he is still one of the very highest second proof sires of his time with TPI +1795 and PTAT +1.82. Baxter's have been sold for top prices at auctions and currently some of his greatest daughters are much being in high demand for bull dam contracts!



### A All-Nure Baxter Silvy VG-86-IT EX-MS 2yr.

**Owner** JK Eder Holsteins (NL), Diamond Genetics & Vision Genetics (USA)

VG-86 2yr. Baxter x VG-88 Goldwyn x EX-91 Durham x GP-USA 2yr. Bellwood x Morningview Converse Judy EX-93-USA GMD DOM

#### Genomic Index

US 12/10 +1345M +0.01%F -0.02%P +53F +36P / NM \$ 665 / GTPI +2223  
US 12/10 SCS 2.57 / PL +6.2 / UDC +2.35 / FLC +2.21 / PTAT +2.58

**Production** 1.11 279d 11.241kgM 4.0%F 3.3%P  
**Conformation** VG-86-IT EX-MS 2yr.



#### Details

- The #1 Baxter in the Breed!!
- #4 GTPI Cow Europe / #9 GTPI Cow worldwide
- From the fantastic Morningview Converse Judy EX-93 cow family
- VG-86 in Italy 2yr. Old with EX udder

### B Tramilda-N Baxter Emily VG-CAN 2yr.

**Owner** Skyreach Holsteins & Ferme Jolicap (Canada)

VG-CAN 2yr. Baxter x Wabash-Way Evett VG-86-CAN 2yr. x VG-87 2yr. Oman x EX-90 Mtoto x EX-90 Rudolph x Whittier-Farms Lead Mae EX-95-USA

#### Genomic Index

US 12/10 +1038M +0.08%F +0.00%P +59F +31P / NM \$ 633 / GTPI +2172  
US 12/10 SCS 2.69 / PL +6.2 / DPR +0.4 / UDC +2.06 / PTAT +2.34

**Production** 2.05 305d 13.565kgM 4.1%F 3.3%P (Proj.)  
**Conformation** VG-85-CAN VG-MS VG-FL 2yr.



#### Details

- The #4 GTPI Baxter dtr in the Breed
- Full sister to Escalade, GTPI +2223, the #1 Baxter son in the World
- Her MOM dtr has GTPI +2275
- Dam to Ensign (GTPI +2202)
- Dam is full sister to Emilyann, the former #1 CTPI & GTPI Cow

### C R-Z Baxter Caramel VG-89-CAN 2yr.

**Owner** Gillette, Maryclerc, Bonaccueil, Cleroli & Rondeau (Canada)

VG-89-CAN 2yr. Baxter x Ralma Goldwyn Carmel VG-89-USA 2yr. x Ralma Christmas Cookie VG-89 2yr. x Ralma Christmas Fudge VG-88 x Juror Faith

#### Genomic Index

US 12/10 +776M +0.11%F +0.06%P +58F +40P / NM \$460 / GTPI +2067  
US 12/10 SCS 2.94 / PL +3.3 / UDC +2.39 / PTAT +3.01

**Production** La1 15.713kgM 4.4%F 3.5%P (Proj.)  
**Conformation** 90R 91DS 88MS 89FL / VG-89-CAN 2yr.



#### Details

- The #6 GTPI Baxter dtr in the USA
- Sold for \$ 100.000
- Baxter straight out of the fantastic Ralma Goldwyn Carmel VG-89-USA
- 3 generations VG-89 1st Lactation cows in a row
- Dam is the full sister to Crown!

### D KHW-I Aika Baxter RC VG-87-CAN 2yr.

**Owner** Gen-I-Beq Holsteins (Canada)

VG-87-CAN 2yr. Baxter x KHW Goldwyn Aiko VG-86-USA 2yr. x Kamps-Hollow Altitude EX-95-USA x EX-93 x EX-94 x DRA August EX-96-USA

#### Genomic Index

CA 12/10 +1112M +0.54%F +0.16%P +96F +52P GLPI +2867  
CA 12/10 SCS 2.74 / Herd Life 111 / Conformation +13

**Production** 2.01 305d 11.784kgM 5.8%F 3.6%P (Proj.)  
**Conformation** V V V V / VG-86-CAN VG-88-MS 2yr.



#### Details

- The #2 GLPI Baxter dtr World Wide
- #2 GLPI Cow for R&W in Canada
- Dam is the former #1 GTPI Cow for R&W in the Breed: AIKO!!
- Dam is sister to Apple, Ariel, Advent, Acme, Accion, Jotan and more!
- Her Sahara dtr is #1 PTAT R&W!



## Tick the Box and send in this form

- ☐ A: All-Nure Baxter Silvy VG-86-IT 2yr.  
☐ B: Tramilda-N Baxter Emily VG-CAN 2yr.  
☐ C: R-Z Baxter Caramel VG-89-CAN 2yr.  
☐ D: KHW-I Aika Baxter RC VG-87-CAN 2yr.  
☐ E: Watermolen Baxter Panky VG-87 2yr.  
☐ F: Mapel Wood Baxter Bethany VG-CAN 2yr.  
☐ F: Curtismill Odyssey 3 VG-87-UK 2yr.  
☐ G: Daisy Pom VG-86-FR 2yr.

Motivation: .....

.....

.....

Please return this form before April 1st to HOTSPOTS  
Hotspots, Wipstrikkerallee 95, 8023 DW, Zwolle, Netherlands  
or Hotspots, P.O. Box 12, Fairplay, MD 21733-0012, USA

Name: .....

Street: .....

Zip Code Town: .....

Country: .....

Email address: .....

Phone: .....

Motivation: .....

## E Watermolen Baxter Panky VG-87 2yr.

Owner Watermolen Holsteins (NL)

VG-87 2yr. Baxter x VG-88 2yr. Goldwyn x Windy-Knoll-View Pledge EX-95-USA  
x Windy-Knoll-View Promis EX-95-USA x Windy-Knoll-View Pala EX-94-USA

### Genomic Index

US 12/10 1190M +51F +21P / PL +1.9 / GTPI +1782 / PTAT +2.11

**Production** 2.01 305d 10.675kgM 3.9%F 3.3%P LW 128 (Proj.)  
**Conformation** 87FR 88DS 86MS 88FL / VG-87 2yr.



### Details

- One of the very best dtrs of Baxter
- Really hard producing cow
- Baxter grand dtr of Wind-Knoll-View Pledge EX-95-USA
- Pledge is the full sister to Pronto
- Maternal sister to AltaZICO (s. MOM), GTPI +2130

## F Mapel Wood Baxter Bethany VG-CAN 2yr.

Owner Benner Holsteins (Canada)

VG-CAN 2yr. Baxter x Gen-I-Beq Shottle Bombi VG-87-CAN 2yr. x  
EX-90 Champion x Breadale Baler Twine VG-86-CAN 2yr. x Gypsy Grand

### Genomic Index

CA 12/10 +2176M +0.19%F -0.05%P +99F +64P GLPI +3030  
CA 12/10 SCS 2.68 / Herd Life 111 / Fertility 101 / Conf. +13

**Production** 2.03 305d 15.705kgM 4.7%F 3.5%P (Proj.)  
**Conformation** VG-85-CAN 2yr.



### Details

- The #1 GLPI Baxter dtr in Canada
- The #8 GLPI Cow in Canada
- Making a huge record
- Dam is the famous BOMBI!!
- Grand dam is the Excellent Champion sister to GOLDWYN
- Braedale Gypsy Grand family!!

## G Curtismill Odyssey 3 VG-87-UK 2yr.

Owner Curtismill Holsteins (UK)

VG-87 2yr. Baxter x VG-88 Goldwyn x VG-88 Mtoto x VG-87 Lord Lily x  
VG-88 Aerostar x Odyssey Chief Mark Ina VG-89-USA GMD DOM

### Index

UK 12/10 PA Index +706M +23F +17P PLI +138

**Production** La1 305d 9.372kgM 4.23%F 3.42%P (Proj.)  
**Conformation** 87BD 87DS 88MS 87FL / VG-87-UK 2yr.



### Details

- Great sire stack & cow family
- She has 4 brothers in AI
- Goes back on the great Odyssey Chief Mark Ina VG-89-USA GMD DOM
- Full brother is at Cogent
- Full sister to dam scores EX-92

## H Daisy Pom VG-86-FR 2yr.

Owner GAEC De La Pommieri (FR)

VG-86 2yr. Baxter x Shottle x VG Oman x VG-89 2yr. Hershell x  
Naurine EX-90 (s Gibbon) x EX-92 x EX-93 x EX-93

### Genomic Index

CA 12/10 +1802M -0.05%F -0.01%P +60F +56P DGV LPI +2559  
CA 12/10 SCS 2.89 / Herd Life 106 / Fert. 105 / Conf. +14

**Production** 2.06 147d 5.717kgM 3.8%F 3.2%P  
**Conformation** VG-86-FR VG-86-MS 2yr.



### Details

- Baxter from one of the very best French cow families
- Naurine is the former #1 Index Cow in France for several years
- M-O-M sons at Semex & Genes Diffusion
- Gr. dam is full sister to Vaucluse

# Your Favourite BOLTON dtr

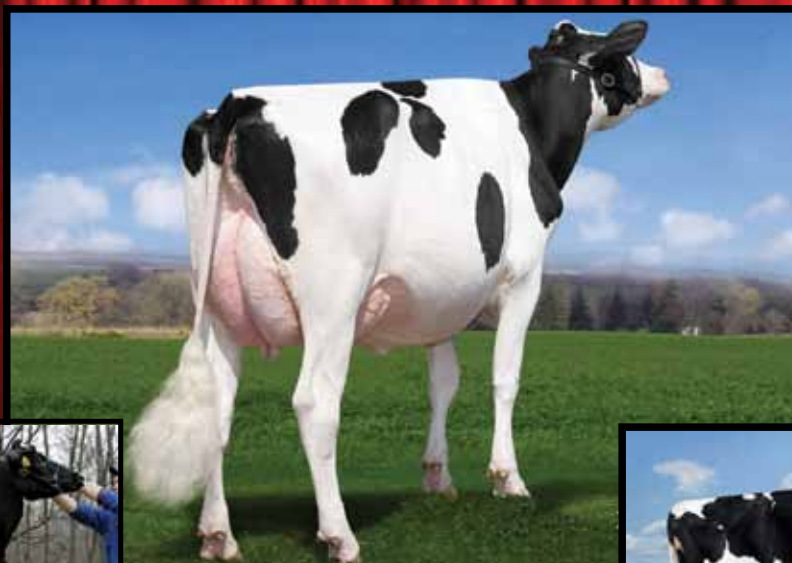

2

1

3

This is the order of Bolton dtrs voted by the readers of the Hotspots magazine

## 1 Gillette Bolton 2nd Sleep VG-88-CAN 2yr.

Bolton x Gillette Blitz 2nd Wind VG-88-CAN 3yr.

Owner: Ferme Gillette (Canada)

## 2 Broeks Bolton Else VG-86-NLD 2yr.

Bolton x Oman (Snowman's full sister) x Broeks MBM Elsa EX-90

Owner: Vekis Genetics (NL)

## 3 Fly-Higher Bolton Misha VG-88-USA 2yr.

Bolton x VG-88-USA 2yr. Shottle x Hendel Durham Mitzi EX-90-USA 3yr.

Owner: Fly-Higher Holsteins (USA)

# Hotspots



*Come and see what Sweden can offer you!!*

# 1. Stäme Holstein Sale

Laholm (SW) | 14th of May 2011 | [www.stameholstein.se](http://www.stameholstein.se)

Pictures: Patty Jones, Kathy de Bruin, Elisabeth, Cybil Fisher



## **Irwindale Leduc Macey EX-95-CAN 3E**

1st 4-Yr. Old Royal 2005

All-Canadian 4-Yr. & Sr. 2-Yr.

**SELLING: Wildman x Shottle x**

**Sept Storm x Durham x MACEY**

## **Krull Broker Elegance EX-95-USA 3E**

The ONE and ONLY!!

**Baxter x VG-88 EX-MS Goldwyn**

**EX-93 Skychief x ELEGANE EX-96**

## **Hoff Linjet Marq I EX-94-SW**

Res. Grand Sweden 2006

Grand Ch. Mila '07 & '09

Same family as Hannoverhill SPIRIT

**Goldwyn x Sept Storm x MARQ-I x VG**

**x VG x Hannoverhill Star Marq-I EX-95**

## **Greenlea Rub Marlene EX-94-USA 2E**

Res. Grand Champion Madison 2007 & 3 All-American titles!! 4th Generation EXCELLENT

**Her R&W Grand dtr will sell!!**



**These and many top quality animals will sell, also from families like** the ROXETTE family, Charmaine from RUDOLPH's family, Maud Red family goes back to Emlane Enhancer Maud-Red EX and many other families. Cows from some of Sweden's very best breeders.

*Stäme Holstein*

Hansagård - 31294 - Laholm - Sweden

**For more information you can contact:**

Jan-Anders Bengtsson

Tel. +46 706258970

Pierre Bengtsson

Tel. +46 763079996

Email.

[janne@stameholstein.se](mailto:janne@stameholstein.se)

**WWW.STAMEHOLSTEIN.SE**



A few examples of the embryos selling:

**SNOWMAN** from the **ATLEE'S!!**



PTAT +3.85 Shottle dtr (#6 PTAT cow Europe), close related to MD-Delight Durham Atlee EX-92-USA! SNOWMAN embryos

**#4 WINDBROOK** x **Rosedale Advent Rosy VG-86** 2yr.



Windbrook (+19 for TYPE) x RR Rosedale Advent Rosy VG-86 VG-89-MS 2yr., full sister to GUDULE!! Hon. Mention Royal!!

**WINDBROOK** x **Marwil Durham Mae VG-89**



Grand dam to #1 Shottle in the Breed: WONDER!  
Great brood cow, Durham straight out of LEAD MAE EX-95

**LARON P** x **NH Valencia VG-89-DE**



Show cow and enormous popular bull dam! Goes back on Candian cow family! Make this family POLLED

# Eurogenes Only

The first upcoming Eurogenes

February the 21st

April the 11th until

**WWW.EUROGENES.COM**

Service until the final des

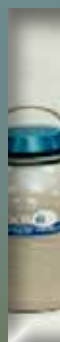

**WWW.EUROGENES.COM**



# ine Embryo Sale

genes Online Heifer Sales

t untill 25th 2011

till the 15th 2011

## GENES.COM

stination, all over the World



## EUROGENES.COM

*We'll open up the World to your Genetics*

*A few examples of the embryos selling:*

**#4 LAUTHORITY x Ralma Mac Coline x COOKIE!!**



Very high Genomic FITNESS TRAITS! DPR +1.5 / SCS 2.65  
Mac straight out of COOKIE! Sister to CARMEL & Gold CROWN!

**#4 LAUTHORITY x Man-O-Man x Amarante VG-88-FR**



One of the first embryos available out of a MAN O MAN heifer!  
Amarante is one of the most famous cows from France

**#3 OBSERVER x JK Eder Bolton Heaven 1 VG-86 2yr.**

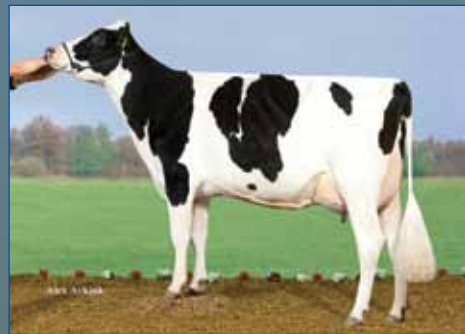

International bull dam, from the American HAEVEN family!  
One of the greatest sources for Outcross Genomics!!

**#2 OBSERVER x Boon-Apart Shottle Asra VG-86 2yr.**



2 sons at Semex, 1 at Select Sires, 1 at Masterrind & more!  
US 12/10 GTPI +2127 / #2 GTPI Shottle cow in Europe!!



# Goldday 635357

Goldwin x VG 87 O-Man x EX 92 Durham x EX 92 Luke



Markwell Durham Daisy EX-92, granddam

- ▶ Top Goldwyn son in Germany
- ▶ Sire of sons
- ▶ Outstanding type potential

<b>gRZG</b>	<b>146</b>	<b>gRZS</b>	<b>117</b>
<b>gRZM</b>	<b>126</b>	<b>gRZN</b>	<b>122</b>
<b>gRZE</b>	<b>136</b>	<b>gRZR</b>	<b>118</b>

Dairyness	<b>114</b>	Frame	<b>117</b>
F&L	<b>128</b>	Udder	<b>127</b>

<b>Milk production</b>	kg Milk	<b>+ 1153</b>
% Fat <b>- 0,11</b>	kg Fat	<b>+ 36</b>
% Protein <b>+ 0,15</b>	kg Protein	<b>+ 52</b>

# Laron P 923151

Lawn Boy x VG 85 Shottle x VG 87 Durham x VG 86 Formation



Gen-I-Beq Durham Sherry VG-87, granddam

- ▶ Bull with international appeal
- ▶ Exclusive pedigree in Red
- ▶ Polled

<b>gRZG</b>	<b>137</b>	<b>gRZS</b>	<b>114</b>
<b>gRZM</b>	<b>121</b>	<b>gRZN</b>	<b>122</b>
<b>gRZE</b>	<b>129</b>	<b>gRZR</b>	<b>109</b>

Dairyness	<b>105</b>	Frame	<b>109</b>
F&L	<b>117</b>	Udder	<b>130</b>

<b>Milk production</b>	kg Milk	<b>+ 1145</b>
% Fat <b>+ 0,01</b>	kg Fat	<b>+ 49</b>
% Protein <b>+ 0,00</b>	kg Protein	<b>+ 39</b>

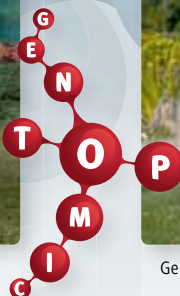

Photos: Alex Arlink



## ▶ Together for quality – Partners since generations

Zucht- und Besamungsunion Hessen eG  
An der Hessenhalle 1, D-36304 Alsfeld, Germany  
Telephone: +49(0)66 31/7 84 10, Fax: +49(0)66 31/7 84 48  
E-Mail: kontakt@zbh.de, www.zbh.de



[www.TopQ-Partner.de](http://www.TopQ-Partner.de)



# the **CONTINENTAL CLASSIC** 100 Head Sell!



**COLDSPRINGS DUR CHAN 109-ET**  
**EXCELLENT-95 2E DOM**

6-04 2x 365d 41,850 4.3 1784 3.3 1371  
**All-American Four-Year Old 2004**  
Ninth generation VG/EX has daughters selling by Mac and Jet-Red. She also has granddaughters selling by Jasper, Sanchez, Man-O-Man, Million and Goldwyn.



**DERRWYN MISS SPECIAL-RED-ET**  
**EX-94 2E DOM • 4X AA R&W**

5-02 2x 365d 43,260 4.2 1834 3.0 1278  
Numerous R&W family members sell including: EX-92 Talent along with her fancy show-age Destry; Secure and Belmondo daughters of 2E-92 Special Missy; Lawn Boy x EX-91 Advent Sandy and many more.



**SAVAGE-LEIGH LEOLA EX-91**

2-02 2x 365d 31,090 4.9 1513 3.2 986  
Sired by Allen, Leola is a daughter of Savage-Leigh Licorice EX-92 and a full sister to All-American and All-Canadian nominated Leona EX-94. She sells along with daughters by Million, Sanchez and Alexander.

**Monday, Feb. 28, 2011**  
**Brubacher Sale Areana**  
**Guelph, Ontario**  
**Sale Time: 11:00 a.m.**

## **Sale Managed by:**

**Tom Barnes 518-535-1809**  
**Tom Mercuro 301-730-1913**  
**Tom Priest 717-658-2918**

**Visit Holstein Canada online**  
**or HolsteinPlaza.com for more**  
**details and sale catalog!**



**DOMICOLE GW SHELIVE VG-87**

2-00 2x 365d 28,021 4.5 1255 3.5 975  
From the Prelude Spottie family, Shelive completes 10 generations of VG/EX with 41\*. She sells, along with daughters by Million, Champ, Sanchez and Man-O-Man.



**JUNIPER GOLDWYN WISTFUL**  
**EXCELLENT-92 • GTPI+1861**

4-01 2x 234d 21,381 3.6 774 3.2 680 inc.  
Wistful is a 7th generation EX from EX-95 Outside Wish. Selling is a GTPI +2017 flush-age Man-O-Man from Wistful's Mac.



**RC-LC GOLDWYN ATM**

**EXCELLENT-92 • GTPI+2132**

3-10 2x 282d 30,932 5.0 1551 3.2 992 inc.  
ATM is a cash machine and one of the hottest cows of the breed. She has numerous daughters selling including a +2284 GTPI Super, +2052 GTPI Million and a fancy Sanchez!

**LINDEN-LOCH STORMATIC PENNY**

**EXCELLENT-92 • NOM AA JR 2 2006**

4-02 2x 365d 41,180 3.6 1467 3.1 1292  
A 5th generation EX from the Promis family, Penny sells along with a fancy Jasper Jr 3-Yr Old for 2011! Other daughters sell by Goldwyn, Jeeves, Man-O-Man. Maternal sisters sell by Atwood, Goldwyn and more!

**REGANCREST S CHASSITY**

**EXCELLENT-92 DOM • GTPI+2078 +3.26T**

3-10 2x 365d 42,280 4.3 1798 2.7 1150  
Selling straight from the heart of the Barbie family are calves by Atwood and Super from Chassity's VG Mac daughter. Potential 10th generation VG or EX from a family that knows how to transmit!



# Subscribe yourself

**Hotspots** is a triple yearly free magazine with the latest Global breeding news, family reports, top genomic rankings & the hotspots for the world's leading genetics. Hotspots is a magazine offered by Eurogenes & Holstein Plaza, visit [www.eurogenes.com](http://www.eurogenes.com) or [www.holsteinplaza.com](http://www.holsteinplaza.com) for more information.

**Free membership?** Register yourself free, and send the completed registration form by post or fax to: Hotspots, Wipstrikkerallee 95, 8023 DW Zwolle, The Netherlands. Fax. +31 (0)38 460 8609 Holstein Plaza, P.O. Box 12, Fairplay, MD 21733-0012, USA. Fax. +1 240-469-4231 Or register online via [www.eurogenes.com](http://www.eurogenes.com) or [www.holsteinplaza.com](http://www.holsteinplaza.com)

**Yes, I want to receive the free magazine Hotspots**

Name: \_\_\_\_\_

Address: \_\_\_\_\_

Postal Code: \_\_\_\_\_

City: \_\_\_\_\_

Country: \_\_\_\_\_

Tel. Number: \_\_\_\_\_

Fax. Number: \_\_\_\_\_

Email Address: \_\_\_\_\_



## Advertising Index

AI Total & Ascol	99	KI Samen	87
AI Total & Natural	25	Kings Court Holsteins	85
AMS Genetics	98	La Ferme Gillette	37
Anderstrup Holsteins	29	Larcrest Holsteins	69
Blarinckhorst Holsteins	86	Masterrind	2
Bra-Ko Holsteins	36	Misty Springs Holsteins	84
Caps Farm	77	Morningview Holsteins	41
Continental Classic Sale	95	Nosbisch Holsteins	76
De Jonge Holsteins	22	Oelhorst AK Holsteins	74
De Volmer Holsteins	59	Our Favorite Holsteins	28
Diamond Genetics	4, 30, 66	Palmyra Holsteins	79
Drakkar Holsteins	60	Passion Holsteins	29
Dueholm Holsteins	65	Ponderosa Holsteins	50
Dynamis	52	Rocca Farm	65
Eurogenes Online Embryo Sale	92	Scenery Genetics	24
Eurogenes Online Heifer Sale	34	Schep Holsteins	75
GAEC De La Pommiere	80	Scientific Holsteins	16
Generations	3	Stäme Holsteins	91
Gloryland Holsteins	21	Stanton Bros	9
Holstein Plaza	100	Taurus	18
Holstein Select	47	The Silvy Syndicate	97
Hood Holsteins	32	Transova	68
Hurkmans ET	46	Vekis Genetics	20
Huyben Holsteins	46	WatermolenHolsteins	74
Interglobe Genetics	64	Xenetica Fontao	8
J&G Holsteins	85	ZBH	94
JK Eder Holsteins	6	Zuchtbetrieb Reinermann	20

## Hotspots

### Reserve your advertisement space

**Hotspots** is distributed worldwide and has over 10.000 readers in over 40 countries. Take advantage of this excellent way to advertise your genetics in the next issue to the people that really matter.



# All. Nure Baxter Silvy VG-86-IT EX-MS 2YR.

GTPI +2223 | #1 GTPI BAXTER WORLD WIDE | #4 GTPI COW EUROPE | #9 GTPI COW WORLD WIDE | CONVERSE JUDY'S



*Morningview Converse Judy*

*La Felce Seretta*

*All. Nure Baxter Silvy*

## Genomics

US 12/10 +1345M +0.01%F -0.02%P +53F +36P NM \$ 665 / GTPI +2223  
US 12/10 SCS 2.57 | PL +6.2 | UDC +2.35 | FLC +2.21 | PTAT +2.58

## Pedigree Facts

Baxter x VG-88 Goldwyn x EX-91 Durham x Bellwood x Morningview Converse Judy EX-93-USA GMD DOM  
#1 GTPI Baxter World Wide | #4 GTPI Cow Europe | #9 GTPI Cow World Wide (Dec '10)

From the awesome Morningview Converse Judy cow family, which produced proven sires like Morningview Ashlar @ Semex and more!

A special thanks to Mr. Rossetti from All. Nure Farms (IT) for making this great young cow available to us. Do not hesitate to contact us for more information.



+31 (0)6 26250502

[jandevries@diamond-genetics.nl](mailto:jandevries@diamond-genetics.nl)

[www.diamondgenetics.nl](http://www.diamondgenetics.nl)



JK EDER  
HOLSTEINS

+31 (0)6 53803396

[jan.kolff@planet.nl](mailto:jan.kolff@planet.nl)

[www.eurogenes.com/jkeder](http://www.eurogenes.com/jkeder)

+1 267 446 6231

[ccwams@att.net](mailto:ccwams@att.net)

[www.visiongenetics.com](http://www.visiongenetics.com)



## *Sourcing Genetics for the World*



**AMS Genetics can source embryos to fit your individual requirements.  
If you want production or shine in the showing AMS Genetics is your starting point!**

### **Examples of donor cows that AMS Genetics genetics is working with**



DeBoer Elegant Cally-ET VG-88  
#1 Elegant daughter



L-L-M-Dairy J Stream Procky VG-86-2YR  
#1 Jet Stream daughter



Scientific Darling Rae-ET \*RC VG-85-2YR  
#1 \*RC Cow of the Breed 12/10



Harvue Roy Frosty EX-96  
Supreme Champion - World Dairy Expo  
Working with her daughters!

AMS Genetics has 29 years experience in the sourcing and exportation of Holstein embryos to the World.

Although many things changed over the 29 years, one thing is still a constant, our commitment to our clients to provide great service and to locate and obtain the genetics that they need.

If you are looking to purchase embryos to introduce new genetics into your AI Company or your herd, AMS Genetics will be your partner in sourcing the U.S. genetic base and handling the exportation. We can adapt our selection to emphasis your selection criteria, so we focus on the genetics that will do the best job for your goals.

### **Services:**

Sourcing and locating Embryo Donors  
Herd Visitation Selection Tours  
Contracting of Donors  
Complete Coordination of: Embryo Recovery  
Health Certification & Documentation  
Inland Assembly & International Shipment Insurance  
Housing & Management Assistance for Cattle  
housed in the U.S.

### **Contact info**

AMS Genetics International LLC  
Mail address: PO Box 12 | Fairplay, MD 21733-0012  
United States of America  
**Office Phone** +001 240-329-0169  
**Steve Mower Cell** +001 240-520-5906  
**Email** [steve.mower@amsgenetics.com](mailto:steve.mower@amsgenetics.com)

**[WWW.AMSGENETICS.COM](http://WWW.AMSGENETICS.COM)**





# Wonder <sup>\*CV</sup>

**#1** Shottle son in the world  
International sire of sons

NLDM530632496 VenDairy WONDER \*CV  
Shottle x VG-88 Goldwyn x VG-88 Durham x Whittier Farms Lead Mae EX-95

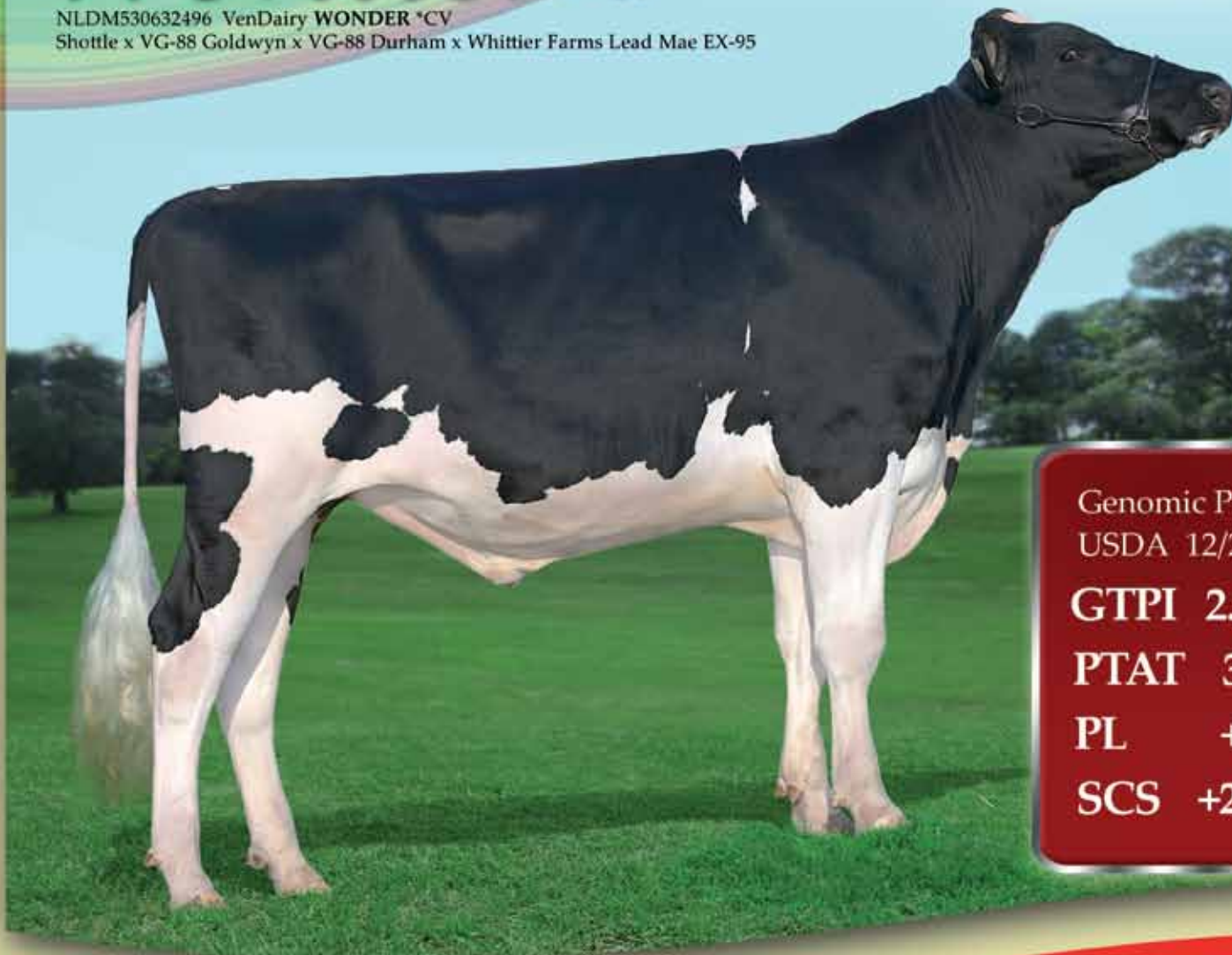

Genomic Proof  
USDA 12/2010

**GTPI 2.269**

**PTAT 3.07**

**PL +4.7**

**SCS +2.52**



Els Korsten

ALH Willie . WONDER's dam

## Production Traits

Milk Lbs.	1,143
% Fat	+0.09
% Prot.	+0.05
Fat Lbs.	66
Prot. Lbs.	49
NM\$	684

## Linear Traits

Udder Comp.	+2.48
F & L Comp.	+1.76
Body Comp.	+1.73
Dairy Comp.	+2.22
Stature	+2.05
Strength	+1.25
Body Depth	+1.40
Dairy Form	+2.38
Rump Angle	+1.42
Thurl Width	+1.79
R. Legs Side View	+0.40
R. Legs Rear View	+2.10
Foot Angle	+2.59
Feet & Legs	+1.55
F. Udder Att.	+3.06
R. Udder Ht.	+3.32
R. Udder Width	+2.98
Udder Cleft	+2.56
Udder Depth	+2.55
F. Teat Place	+0.42
R. Teat Place	+1.58
Teat Length	+1.36

## USDA 12/2010



**AI TOTAL**

www.ai-total.com  
info@ai-total.com  
+31-(0)38-4604311

**ASCOL**

www.ascol.es  
info@ascol.es  
+34-984-502000





offerings from the best

## NORTH AMERICAN

## *Cow Families*

direct from the finest North American herds

ATLEE • MARABELLA • ALTITUDE • JUROR FAITH • LEAD MAE • ROXYS  
BSTAR RAVEN • LILA Z • COSMOPOLITAN • RUDY MISSY • CELSIUS SCANT  
DUR CHAN • BALER TWINE • TONY BEAUTY • DEBUTANTE RAE • BARBIE

**OPENS: FEB. 28, 2011**  
**CLOSES: MARCH 5, 2011**

**LOG ON** - Auction closes beginning at 12:00 p.m. (EST) on Saturday, March 5, 2011 using the popcorn bidding/8-minute rule system.

### SHIPPING

Rely on the experience of AMS Genetics to get your embryos shipped promptly and precisely to their final destination. All auction sales and export shipping will be handled through this trusted industry leader with experience shipping to all countries.

### BIDDING

Bidding in the online embryo auction is safe and easy to do on the Holstein Plaza sale site. Log on to [www.holsteinplaza.com](http://www.holsteinplaza.com) and register to bid. You must register to bid and to see the current bid prices.

visit [www.holsteinplaza.com](http://www.holsteinplaza.com) for more details

### CONTACT INFORMATION:



Steve Mower +1 240-520-5906  
steve.mower@amsgenetics.com  
Jennifer Dingbaum +1 320-250-2412  
jennifer.dingbaum@holsteinplaza.com

