

Croaky Pond Holsteins

HERD DISPERSAL

with guest consignments from
Tramilda Holsteins
and Stunning Holsteins

Friday, December 6, 2019

9:30 AM

Montezuma, GA



Attention: *View/bid online in Real Time at*
www.cowbuyer.com



www.cowbuyer.com

- View/bid online in Real Time
- ***Registration is required.***
Please register at least one (1) hour prior to sale time at www.cowbuyer.com
- High Speed Internet is required. Slower speed will not permit you to bid and keep pace in real time.
- Terms: Purchasing online constitutes a legal contract and promise for payment of purchases. All purchases must be paid within ten (10) days of sale date and prior to load out or delivery of cattle purchased.
- Cowbuyer LLC is a service provider and is not responsible for the activity or inactivity of any technology, internet connection at the sale site or connection and technology of the bidders

For questions or information, contact:
Aaron Ray Tompkins – 336/363-4639, atompkin@vt.edu

Croaky-Pond Holsteins Herd Dispersal

w/ guest consignments from Tramilda Holsteins & Stunning Holsteins

Friday, December 6, 2019 • 9:30am • Montezuma, GA

SALE LOCATION • Sale to be held at Croaky-Pond Holsteins

(GPS address: 6262 State Rt 26 E, Montezuma, GA 31063)

Herd DHI Codes: Croaky-Pond 57-53-0555 Tramilda Holsteins & Stunning Holsteins 57-30-0608

*Check updates for new classification (12/3) & DHI test sale week.

400+ head sell including 350 milk cows & 50+ springers!!

View/bid online in Real Time at www.cowbuyer.com

*Bidders must pre-register & be pre-approved. Contact Aaron Tompkins if you need assistance at 336-363-4639

Sales Staff

Irvin Yoder..... 478-244-0301
-Auctioneer- GA License #AU-2873
LaWayne Weaver..... 478-244-0021
-Auctioneer
Troy Yoder..... 478-244-2172
Austin Yoder..... 478-244-9063
Gayle Carson..... 423-341-3700
Daniel Brandt..... 717-821-1238
Stanley Yoder..... 478-957-0111
Nick Raggi..... 443-762-8338
Ronnie Thomas..... 478-230-4108
Will Carnes..... 864-884-5210
Ruben Schaapman..... 229-457-1206
Jacob Cooper..... 864-431-5052
Tyson Waddell..... 864-978-7450
Lewis Harrison..... 864-316-1056
Mike Hendrix..... 540-320-6128
-Holstein Field Rep.

Sale Manager & Clerk:

Walnut Grove Auction & Realty

1070 Walnut Grove Rd, Roebuck, SC 29376

864-576-9244

www.walnutgroveauction.com

info@walnutgroveauction.com

Area Lodging

Hampton Inn 478-987-7681

102 Hampton Ct., Perry, GA

Holiday Inn Express 478-224-3000

1052 Sam Nunn Blvd, Perry, GA

FOODSTAND AT RINGSIDE

LONG DISTANCE TRUCKING AVAILABLE

**Trucking Discounts for Volume buyers!*

Health Note: All cattle will be pregnancy examined and fully vaccinated. AI breeding for 30+ years. Low somatic cell count & cows selling are averaging 85 lbs/day

Terms of Sale: Cash or good check sale day. Those making purchases through a purchasing agent or member of the sale staff will be expected to make payment by priority mail or money wire. For all other terms and conditions refer to the Holstein Association Terms and Conditions page in this catalog.

Sale Co-Hosts



Home of the Bullfrogs
**Croaky-Pond
Holsteins**
Irvin Yoder
And the Bull "Honus"
6262 State Rt 26 E, Montezuma, GA 31063
478-244-0301



Tramilda Holsteins
"Peaches & Cream"
Troy Yoder
478-244-2172



**Stunning
Holsteins**
Simply Stunning
Austin Yoder & Matthais Swartzentruber
478-244-9063

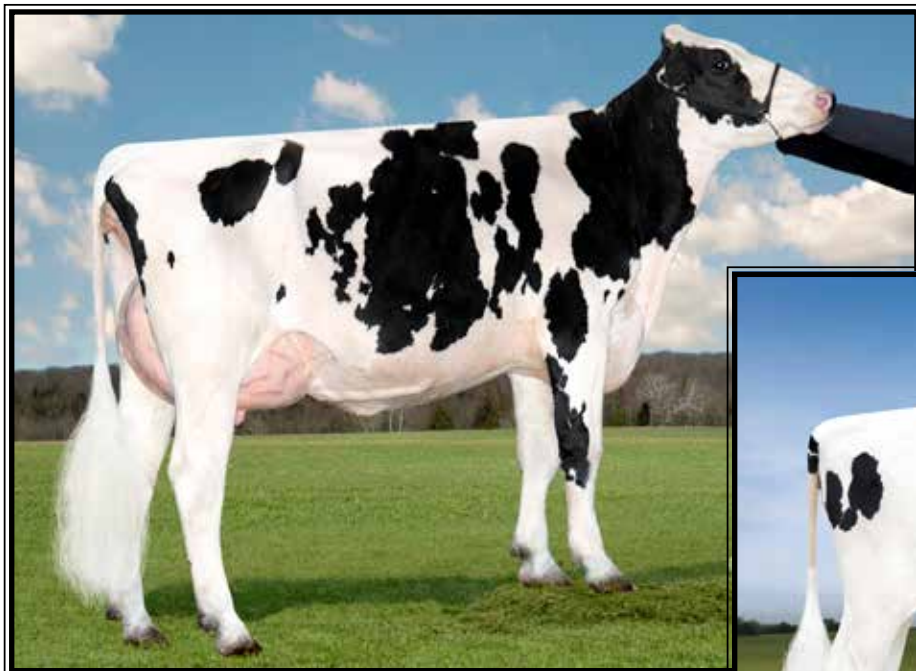

Lactomont Loak Oak-ET
VG-85 UU++U
2-00 365 41940 3.2 1323 3.0 1249
(3rd Dam of Lot 1 & 2nd Dam of Lot 2)

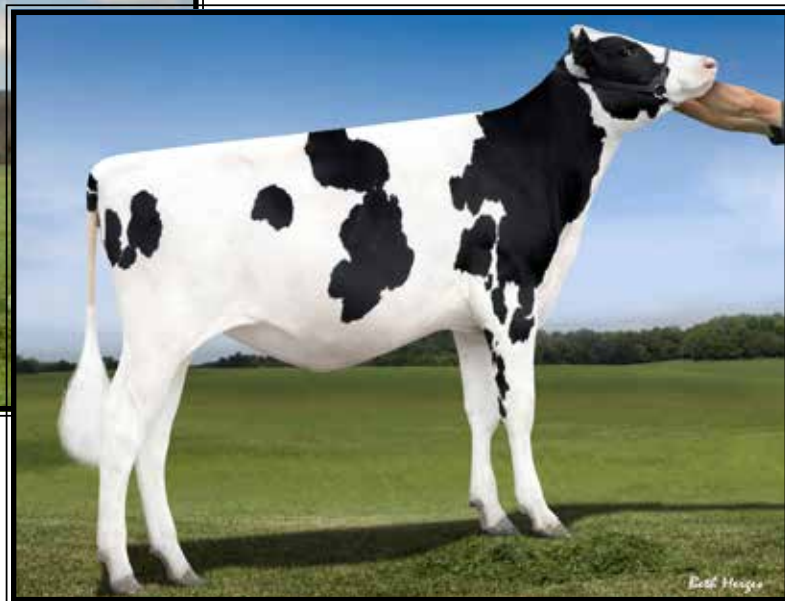

Ms Rubicon Love-ET
(2nd Dam of Lot 1 & Dam of Lot 2)

LOT 1 #2073

Stunning-M Rome Lollipop-ET

3209042444 99%RHA-I
Born 10/26/19
Prelim. genomics +2873GTPI
+1493M +.27% +132F +.08% +68P
+1103NM\$ +7.7PL -.4DPR 2.49SCS
+1.35T +1.11UDC +.98FLC
+276FE +.1FI 7.6%SCE
+1231DWPS +1005FMS +1151CMS
A2A2 AB *Haplotype free

**Believed to be the highest NM\$ & CM\$ Rome daughter!*

**She sells 12:00 PM EST*

S-S-I BG Frazzld Rome 14192-ET
3141559586 8/19 PTA +2816GTPI
+1542M +.19% +112F +.06% +63P
+1040NM\$ +8.3PL +1.4DPR 2.44SCS
+1.10T +1.20UDC +.32FLC 78%R
Frazzled X GP-81 Yoder

Stunning-M Magic Lotion-ET
3151707671 99%RHA-I
Born 5/4/18 8/19 PTA +2743GTPI
+1753M +.12% +99F +.09% +78P
+934NM\$ +7.0PL +2.12T +1.99UDC
Sire: S-S-I Modesty Magictouch-ET
***Pictured w/ & sells as Lot 2**

Next 10 Dams:

Ms Rubicon Love-ET
GP-82 ++G++ DOM +2633GTPI
2-04 305 32740 3.8 1243 3.6 1169

Lactomont Loak Oak-ET
VG-85 VV++V
2-00 365 41940 3.2 1323 3.0 1249

Summerliz Man O Man Lausy-ET
VG-87-CAN, EX-MS
2-07 365 31364 4.0 1265 3.5 1089

Summerliz Lausyna Shottle-ET
VG-87-CAN, 86-MS
5-07 365 32203 3.8 1215 3.3 1052
Lifetime 110420 3.9 4298 3.3 3686

Comestar Lausinady Goldwyn
VG-87-CAN, 87-MS
5-02 365 29381 3.6 1065 3.0 882
Lifetime 128206 3.8 4879 3.2 4087

Comestar Lausindia Champion
VG-86-CAN VG-MS
2-02 365 30814 4.8 1479 3.5 1093

Comestar Lausina Storm
EX-CAN, 91-MS
7-03 365 44941 4.3 1918 3.4 1515
Lifetime 202305 4.3 8649 3.4 6964

Comestar Lausan Black
VG-87-CAN, 88-MS
5-04 365 37039 4.3 1587 3.6 1318
Lifetime 108246 4.4 4736 3.8 4151

Comestar Laurie Sheik-ET
VG-88-CAN 92-MS&FL
6-09 365 29864 4.5 1329 3.4 1016
**HM All-Am & All-Can Sr 2yr-old 1989*
**Canadian Cow of the Year 1995*

Elysa Anthony Lea
EX-CAN 90-MS 95-FL
6-02 365 35770 3.9 1398 2.9 1049
Lifetime 109850 4.0 4334 3.1 3439

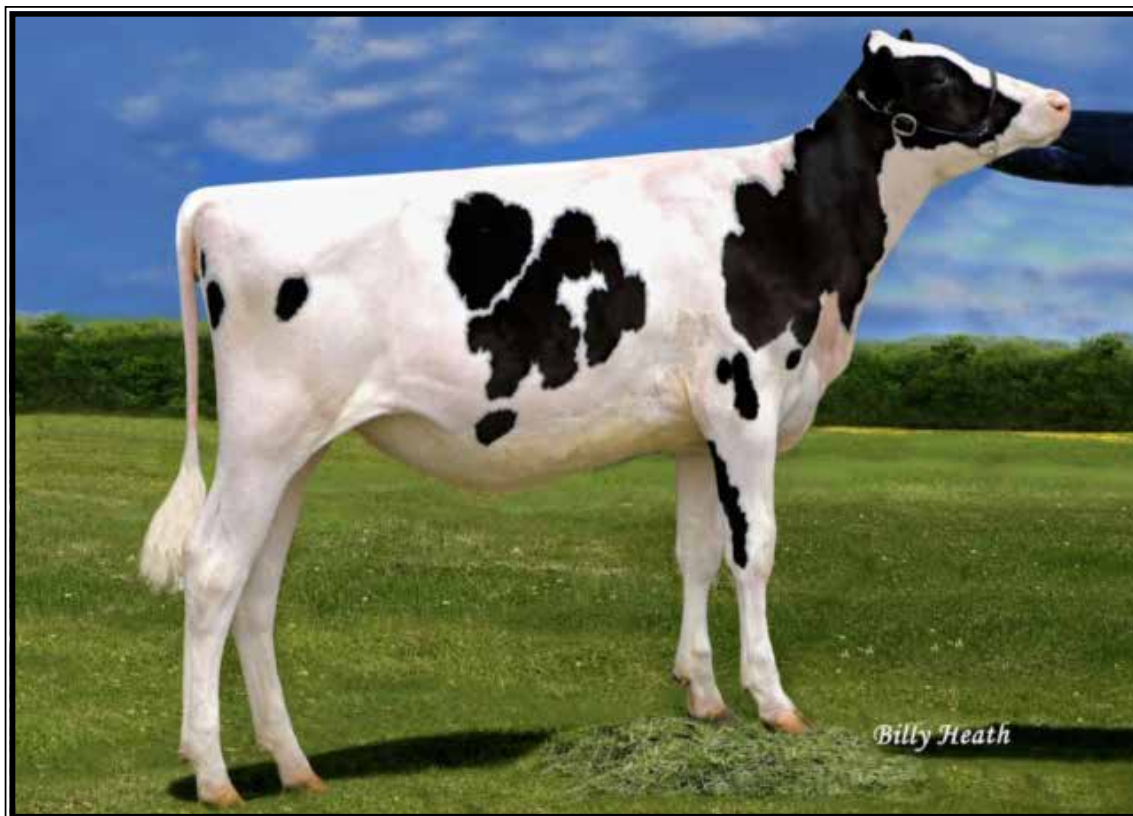

Stunning-M Magic Lotion-ET
(Dam of Lot 1 & she sells as Lot 2)

LOT 2 #1802

Stunning-M Magic Lotion-ET

3151707671 99%RHA-I *CD
Born 5/4/18 8/19 PTA +2743GTPI
+1753M +.12% +99F +.09% +78P
+934NMS\$ +7.0PL -2.5DPR 2.68SCS
+2.12T +1.99UDC +1.67FLC
+242FE -1.9FI 7.9%SCE +982CMS\$

*Sells in absentia

*Housed at Trans Ova, Maryland

S-S-I Modesty Magictouch-ET

3131003438 8/19 PTA +2580GTPI
+769M +.10% +56F +.09% +49P
+725NMS\$ +6.2PL +1.5DPR 2.82SCS
+1.98T +2.19UDC +2.26FLC 78%R
Modesty X Balisto

Ms Rubicon Love-ET

2-11 GP-82 ++G++ DOM
3130765049 8/19 PTA +2633GTPI
+1991M +107F +70P +906NMS\$ +6.0PL
+1.75T +1.76UDC +1.22FLC
2-04 305 32740 3.8 1243 3.6 1169
Sire: EDG Rubicon-ET
(Pictured w/ Lot 1)

2nd Dam: (Pictured w/ Lot 1)

Lactomont Loak Oak-ET
VG-85 VV+V
2-00 365 41940 3.2 1323 3.0 1249

3rd Dam:

Summerliz Man O Man Lausy-ET
VG-87-CAN, EX-MS
2-07 365 31364 4.0 1265 3.5 1089

4th Dam:

Summerliz Lausyna Shottle-ET
VG-87-CAN, 86-MS
5-07 365 32203 3.8 1215 3.3 1052
Lifetime 110420 3.9 4298 3.3 3686

5th Dam:

Comestar Lausinary Goldwyn
VG-87-CAN, 87-MS
5-02 365 29381 3.6 1065 3.0 882
Lifetime 128206 3.8 4879 3.2 4087

6th Dam:

Comestar Lausinidadia Champion
VG-86-CAN VG-MS
2-02 365 30814 4.8 1479 3.5 1093

7th Dam:

Comestar Lausina Storm
EX-CAN, 91-MS
7-03 365 44941 4.3 1918 3.4 1515
Lifetime 202305 4.3 8649 3.4 6964

8th Dam Comestar Lausan Black

VG-87-CAN, 88-MS
5-04 365 37039 4.3 1587 3.6 1318
Lifetime 108246 4.4 4736 3.8 4151

9th Dam: Comestar Laurie Sheik-ET

VG-88-CAN 92-MS&FL
6-09 365 29864 4.5 1329 3.4 1016

*HM All-Am & All-Can Sr 2yr-old 1989

*Canadian Cow of the Year 1995

10th Dam: Elysa Anthony Lea

EX-CAN 90-MS 95-FL
6-02 365 35770 3.9 1398 2.9 1049
Lifetime 109850 4.0 4334 3.1 3439



Sheeknoll Durham Arrow EX-96,2E EEEEE

**Grand Champion International Holstein Show 2016*

(Dam of Lot 3)

LOT 3 #2630

Sheeknoll Doorman Aspire-ET

2-08 VG-86 VVVVV

3133895631 99%RHA-NA

Born 6/11/16 819 PTA +3.29T

2-05 258 20920 3.9 813 3.2 677

Fresh 10/17/19

***Donor Dam**

***Embryos exported**

Val-Bisson Doorman-ET

107281711 8/19 PTA +2258GTPI

+37M +.12% +35F +.09% +26P +2.2PL

+3.49T +2.63UDC +1.77FLC 99%R

Bookem X EX-94 Shottle

Sheeknoll Durham Arrow

6-07 EX-96,2E EEEEE 66406394

2-00 290 20580 3.8 783 3.2 664

2-11 315 26870 4.0 1077 3.2 867

4-00 306 29090 3.8 1112 3.2 926

4-11 258 24630 3.9 953 3.1 756

6-00 365 35754 3.9 1379 3.1 1122

Sire: Regancrest Elton Durham-ET

(Pictured above)

**All-American Aged Cow 2016*

**1st Aged Cow, Sr & Grand Champion
International Holstein Show 2016!*

**Grand Champion M-W Fall Nat'l 2016*

**Grand Champion MN State Show 2016*

2nd Dam:

Sheeknoll Pronto Venture

VG-85 +V+GV

2-01 308 17800 4.5 807 3.5 630

3-01 281 20140 4.4 896 3.4 689

3rd Dam:

Sheeknoll Stormin Roswel

VG-85 VE+++

3-00 318 23560 4.3 1016 3.4 790

5-00 320 24830 4.4 1087 3.2 804

4th Dam:

Sheeknoll Louie Nickel

VG-85 VEV++

3-10 365 36400 3.4 1233 3.2 1155

Lifetime 118400 3.7 4346 3.2 3790

5th Dam:

Sheeknoll-R Judge Irmina

VG-85 VVVE+

6-08 309 27210 4.5 1223 3.5 947

Lifetime 170380 4.6 7794 3.5 5982

6th Dam:

Sheeknoll-R Merrill Gidget

VG-85 VVEGV GMD

6-04 328 31630 4.4 1385 3.3 1053

Lifetime 215270 4.4 9506 3.4 7315



Budjon-Vail Doorman Elania

**Nom. All-American Fall Calf 2017*

(She sells a Lot 4 and same family as Lots 5 & 6)

LOT 4 #1

Budjon-Vail Doorman Elania

3133191647 99%RHA-NA

Born 9/1/16

Fresh 11/24/19

**Potential 10th generation EX*

**Nom. All-American Fall Calf 2017*

(Elania pictured above)

Val-Bisson Doorman-ET

107281711 8/19 PTA +2258GTPI
+37M +.12% +35F +.09% +26P +2.2PL
+3.49T +2.63UDC +1.77FLC 99%R
Bookem X EX-94 Shottle

Budjon-JK Gchip Ellen-ET

4-00 EX-91 EEEVE 3009999519
2-02 365 27270 3.7 1016 3.3 889
3-05 365 30240 3.6 1082 3.0 909
Sire: Mr Chassity Gold Chip-ET
**5th Spring Yrlng Royal Winter Fair 2014*
**Member All-Can Jr Breeders Herd 2014*

Maternal sisters include:

Budjon-JK Atwood Ekira-ET EX-94
**OH State Fair Futurity Winner*
**Res. Int. Champion OH State Fair 2015*

Budjon-JK Atwd Eware-ETS EX-94
(Pictured w/ Lot 6)

**Res. Int Champ WI Champ Show 2015*
**Champion B&O M-W Champ Show 2015*
**1st Sr 2yr-old/Res. Int Champ WI State '15*
**Member All-Can Jr Breeders Herd 2014*

Budjon-JK Gdchip Edvance-ET VG-88

**Nom. Jr All-Am Summer Yrlng 2014*
**1st Summer Yrlng NY Reg. Jr Show 2014*
**4th Summer Yrlng WDE Jr Show 2014*

2nd Dam: (Pictured w/ Lot 5)
Budjon-JK Emilys Edair-ET
EX-95,2E EEEEE

2-02 332 24910 3.5 880 3.3 821
3-03 330 27000 3.5 957 3.3 904
4-03 365 38420 3.2 1241 3.3 1264
5-11 365 37850 3.5 1307 3.2 1204
Lifetime 148190 3.4 5020 3.3 4850
**Res. All-American Jr 3yr-old 2010*
**Res. All-Canadian Jr 3yr-old 2010*
**Nom. All-American 4yr-old 2011*
**4th gen. All-American Nominee!*

3rd Dam: Budjon-JK Storm Emily-ET
EX-92,2E EEEEE DOM

4-08 365 41090 3.7 1514 3.2 1329
Lifetime 105520 3.6 3831 3.3 3468
**Res. All-American Sr 2yr-old 2005*

4th Dam: Budjon-JK Linjet Eileen-ET

EX-96,4E EEEEE GMD-DOM
5-06 365 44700 3.7 1647 3.1 1383
Lifetime 194050 3.6 6935 3.4 6518
**All-American 5yr-old 2004*
**Res. All-Am Aged Cow 2005*
**Nom. All-Am Sr 2yr-old 2001*
**HM All-Can Sr 3yr-old 2002*

5th Dam: Krull Broker Elegance

EX-96,3E EEEEE GMD-DOM
5-07 365 40950 3.7 1522 3.1 1272
Lifetime 183710 3.7 6878 3.4 6967
**3X All-American Nominee*

6th Dam: Krull Starbuck Excellency

EX-90 EEEEEV GMD-DOM
3-03 365 27140 3.5 937 3.4 930

7th Dam: Krull TT Excellency

EX-90 DOM
Lifetime 109780 3.7 4077 3.1 3396

8th Dam: Krull Boot Mark Excellency

EX-92,2E EEEE GMD-DOM
Lifetime 201440 3.5 7105F

9th Dam: Krull Kingstead Excellency

EX-92,4E VVEE GMD
Lifetime 179790 3.6 6436F



Budjon-JK Emilys Edair-ET EX-95,2E EEEEE

**Res. All-American Jr 3yr-old 2010 and Nom. All-American 4yr-old 2011*

(Dam of Lot 5 and 2nd Dam of Lots 4 & 6)

LOT 5 #4918

Oakfield Doorman Elfman-ET

3-02 GP-83 V+VG+
3127422542 99%RHA-NA
Born 12/1/15
2-10 292 16930 4.3 726 3.4 582
Fresh 9/27/19

***Potential 9th generation EX**

Maternal sisters to Lot 5 include:

Budjon-JK Atwood Ekira-ET EX-94
**OH State Fair Futurity Winner*
**Res. Int. Champion OH State Fair 2015*

Budjon-JK Atwd Eware-ETS EX-94
(Pictured w/ Lot 6)
**Res. Int Champ WI Champ Show 2015*
**Champion B&O M-W Champ Show 2015*
**1st Sr 2yr-old/Res. Int Champ WI State '15*
**Member All-Can Jr Breeders Herd 2014*

Budjon-JK Gchip Ellen-ET EX-91
(Dam of Lot 4)
**5th Spring Yrlng Royal Winter Fair 2014*
**Member All-Can Jr Breeders Herd 2014*

Budjon-JK Gdchip Edvance-ET VG-88
**Nom. Jr All-Am Summer Yrlng 2014*
**1st Summer Yrlng NY Reg. Jr Show 2014*
**4th Summer Yrlng WDE Jr Show 2014*

Val-Bisson Doorman-ET

107281711 8/19 PTA +2258GTPI
+37M +.12% +35F +.09% +26P +2.2PL
+3.49T +2.63UDC +1.77FLC 99%R
Bookem X EX-94 Shottle

Budjon-JK Emilys Edair-ET

6-09 EX-95,2E EEEEE 138418546
2-02 332 24910 3.5 880 3.3 821
3-03 330 27000 3.5 957 3.3 904
4-03 365 38420 3.2 1241 3.3 1264
5-11 365 37850 3.5 1307 3.2 1204
Lifetime 148190 3.4 5020 3.3 4850
Sire: Regancrest Dundee-ET

(Pictured above)
**Res. All-American Jr 3yr-old 2010*
**Res. All-Canadian Jr 3yr-old 2010*
**Nom. All-American 4yr-old 2011*
**4th gen. All-American Nominee!*

2nd Dam:

Budjon-JK Storm Emily-ET
EX-92,2E EEEEE DOM
2-04 365 32730 3.7 1198 3.3 1071
4-08 365 41090 3.7 1514 3.2 1329
7-09 284 22380 3.4 767 3.4 755
Lifetime 105520 3.6 3831 3.3 3468
**Res. All-American Sr 2yr-old 2005*

3rd Dam:

Budjon-JK Linjet Eileen-ET
EX-96,4E EEEEE GMD-DOM
5-06 365 44700 3.7 1647 3.1 1383
Lifetime 194050 3.6 6935 3.4 6518
**All-American 5yr-old 2004*
**Res. All-Am Aged Cow 2005*
**Nom. All-Am Sr 2yr-old 2001*
**HM All-Can Sr 3yr-old 2002*
**Res. Sr Champ WDE 2004*

4th Dam:

Krull Broker Elegance
EX-96,3E EEEEE GMD-DOM
5-07 365 40950 3.7 1522 3.1 1272
Lifetime 183710 3.7 6878 3.4 6967
**3X All-American Nominee*

5th Dam:

Krull Starbuck Excellency
EX-90 EEEEEV GMD-DOM
3-03 365 27140 3.5 937 3.4 930

6th Dam:

Krull TT Excellency EX-90 DOM
Lifetime 109780 3.7 4077 3.1 3396

7th Dam:

Krull Boot Mark Excellency
EX-92,2E EEEE GMD-DOM
Lifetime 201440 3.5 7105F

8th Dam:

Krull Kingstead Excellency
EX-92,4E VVEE GMD
Lifetime 179790 3.6 6436F



**Budjon-JK Atwd Eware-ETS
EX-94 EEEEE**

*Champion Bred & Owned M-W Champ Show 2015
(Dam of Lot 6)



LOT 6 #94

Stunning-M Solomon Ellie-ET

3145066204 99%RHA-NA
Born 6/11/17 8/19 PTA +3.32T
2-02 83 5026 4.2 209 2.9 145 RIP
Last test- 63 lbs 4.3%F 3.1%P
SCC 22,000
Fresh 8/9/19

LOT 6A Embryos

*Selling 4-#1 embryos by Unix made
by conventional flush to sexed semen

LOT 6B Embryos

*Selling 3-#1 embryos by Unix made
by conventional flush to sexed semen

*Embryos at Trans Ova, MD

Sire: Croteau Lesperron Unix-ET
107567492 8/19 PTA +2352GTPI
+1003 +49F +31P +2.3PL 2.82SCS
+3.20T +3.29UDC +.92FLC 97%R
Numero Uno X VG-85 Domain

Dam: Ellie (Sells as Lot 6)

Walnutlawn Solomon-ET

11775998C 8/19 TA +2068GTPI
+227M +.02% +13F +.02% +13P
+.1DPR +3.71T +2.59UDC +1.49FLC
Doorman X VG-89 Lavanguard

Budjon-JK Atwd Eware-ETS

4-08 EX-94 EEEEE 3009999530
2-02 352 27970 3.9 1089 3.3 930
3-03 329 25280 4.0 1004 3.4 854
4-03 220 22510 3.7 822 3.3 737
Sire: Maple-Downs-I G W Atwood-ET

(Pictured above)

*Res. Int Champ WI Champ Show 2015
*Champion B&O M-W Champ Show 2015
*1st Sr 2yr-old/Res. Int Champ WI State '15
*Member All-Can Jr Breeders Herd 2014

Maternal sisters include:

Budjon-JK Atwood Ekira-ET EX-94
*OH State Fair Futurity Winner
*Res. Int. Champion OH State Fair 2015

Budjon-JK Gchip Ellen-ET EX-91
(Dam of Lot 4)

*5th Spring Yrlng Royal Winter Fair 2014
*Member All-Can Jr Breeders Herd 2014

Budjon-JK Gdchip Edvance-ET VG-88
*Nom. Jr All-Am Summer Yrlng 2014
*1st Summer Yrlng NY Reg. Jr Show 2014
*4th Summer Yrlng WDE Jr Show 2014

**2nd Dam: (Pictured w/ Lot 5)
Budjon-JK Emilys Edair-ET
EX-95,2E EEEEE**

2-02 332 24910 3.5 880 3.3 821
3-03 330 27000 3.5 957 3.3 904
4-03 365 38420 3.2 1241 3.3 1264
5-11 365 37850 3.5 1307 3.2 1204
Lifetime 148190 3.4 5020 3.3 4850
*Res. All-American Jr 3yr-old 2010
*Res. All-Canadian Jr 3yr-old 2010
*Nom. All-American 4yr-old 2011
*4th gen. All-American Nominee!

**3rd Dam: Budjon-JK Storm Emily-ET
EX-92,2E EEEEE DOM**

4-08 365 41090 3.7 1514 3.2 1329
Lifetime 105520 3.6 3831 3.3 3468
*Res. All-American Sr 2yr-old 2005

4th Dam: Budjon-JK Linjet Eileen-ET

EX-96,4E EEEEE GMD-DOM
5-06 365 44700 3.7 1647 3.1 1383
Lifetime 194050 3.6 6935 3.4 6518
*All-American 5yr-old 2004
*Res. All-Am Aged Cow 2005
*Nom. All-Am Sr 2yr-old 2001
*HM All-Can Sr 3yr-old 2002

**5th Dam: Krull Broker Elegance
EX-96,3E EEEEE GMD-DOM**
5-07 365 40950 3.7 1522 3.1 1272
Lifetime 183710 3.7 6878 3.4 6967
*3X All-American Nominee

**6th Dam: Krull Starbuck Excellency
EX-90 EEEEE GMD-DOM**
3-03 365 27140 3.5 937 3.4 930

**7th Dam: Krull TT Excellency
EX-90 DOM**
Lifetime 109780 3.7 4077 3.1 3396

**8th Dam: Krull Boot Mark Excellency
EX-92,2E EEEEE GMD-DOM**
Lifetime 201440 3.5 7105F

**9th Dam: Krull Kingstead Excellency
EX-92,4E VVEE GMD**
Lifetime 179790 3.6 6436F



Blondin Goldwyn Subliminal-ETS EX-96,3E EEEEE

**All-Canadian Aged Cow 2016*

(Dam of Lot 7)

LOT 7 #32

Budjon-Vail HP Sinnamon-ET

3143525391 99%RHA-NA
Born 6/25/17 8/19 PTA +3.33T
2-00 100 6234 4.0 249 2.8 172 RIP
Last test- 64 lbs 3.5%F 3.1%P
SCC 31,000
Fresh 7/23/19

Walnutlawn Slater-ET

11776096C 8/19 PTA +2031GTPI
+340M +.12% +47F +.01% +15P
+3.30T +2.17UDC +1.01FLC 80%R
High Octane X VG-89 Lavanguard

Blondin Goldwyn Subliminal-ETS

10-08 EX-96,2E EEEEE 105900692C
2-02 339 23086 4.2 963 3.5 809
3-03 261 22170 3.3 738 3.3 733
4-10 324 31040 4.3 1340 3.3 1025
5-11 365 38200 3.8 1447 3.3 1260
7-01 316 36090 3.7 1342 3.3 1201
8-00 365 40670 3.7 1488 3.5 1433
Lifetime 201926 3.8 7767 3.4 6868
Sire: Braedale Goldwyn

(Pictured above)

- *All-American 150,000 cow in 2017
- *All-Canadian Aged Cow 2016
- *1st Aged Cow Royal 2016
- *Nom All-American Aged Cow 2016
- *HM All-American Jr 3yr-old 2012

**2nd Dam:
Blondin R Marker Sublime
EX-93-CAN**

2-03 365 23542 5.2 1225 3.7 875
4-00 365 31340 5.6 1759 3.5 1082
5-02 365 31878 4.5 1428 3.6 1157
8-11 349 24625 4.9 1208 3.7 919
10-08 365 35789 4.7 1693 3.3 1179
Lifetime 147174 5.0 7313 3.5 5212

**3rd Dam:
Blondin James Supra-ET
EX-90,91-MS-CAN 8***

4-08 365 33691 4.8 1631 3.6 1206
*Res. All-Canadian 4yr-old 2004

**4th Dam:
Blondin Skychief Supra-ET
EX-93-CAN 10***

9-04 365 42758 4.1 1733 3.1 1305
Lifetime 263795 3.8 10207 3.4 8955
*Grand Champion Papineau 2000
*1st Aged Cow & Grand Berthier 2001

**5th Dam:
Blondin Starbuck Superlass
VG-87-CAN 17***

11-09 365 36180 4.1 1479 3.1 1131
Lifetime 250196 3.8 9486 3.2 7941

**6th Dam:
Diamond Hill Warden Lass
VG-87-CAN**

4-00 309 23834 4.0 952 3.3 787
Lifetime 108883 3.9 4284 3.2 3514

**7th Dam:
Diamond Hill Tempo Misty
VG-85-CAN**

Lifetime 104558 3.9 4114

**8th Dam:
Diamond Hill Poplar B VG-85-CAN**

**9th Dam:
Broughton Lea Poplar EX-CAN**

LOT 7A Embryos

*Selling 4-#1 embryos by Unix made by conventional flush to sexed semen

LOT 7B Embryos

*Selling 4-#1 embryos by Unix made by conventional flush to sexed semen

*Embryos at Trans Ova, MD

Sire: Croteau Lesperron Unix-ET
107567492 8/19 PTA +2352GTPI
+1003 +49F +31P +2.3PL 2.82SCS
+3.20T +3.29UDC +.92FLC 97%R
Numero Uno X VG-85 Domain

Dam: Sinnamon (Sells as Lot 7)

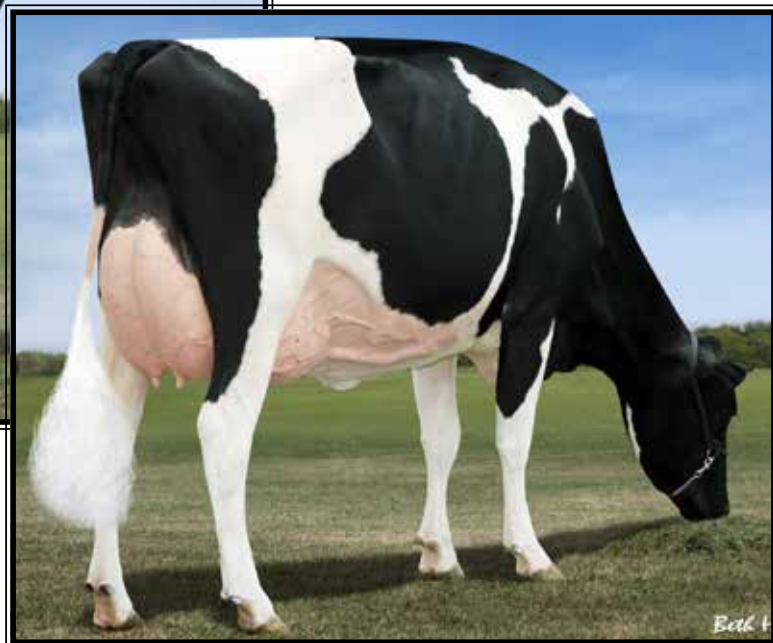
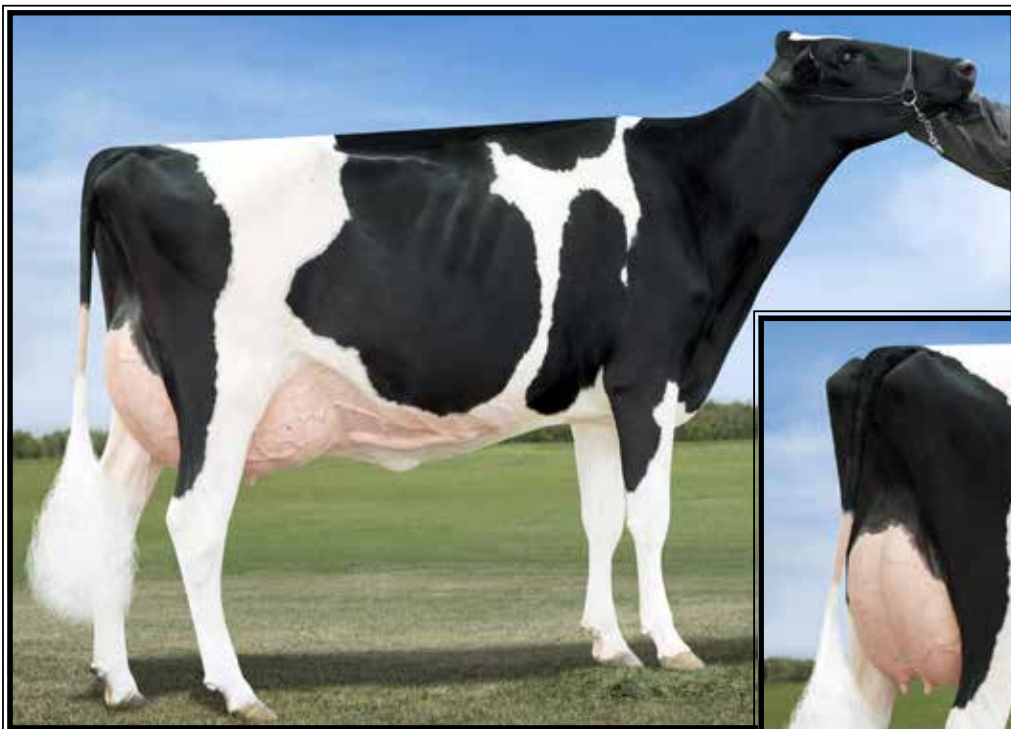

Coolea Farms Sanchez Liza-ET
EX-93,2E EEEEE

**HM Int. Champion IL State Championship Show 2013*
(Dam of Lots 8 & 9)

LOT 8 #550

Md-Maple-Lawn Liz O Lala-ET

2-11 VG-85 VV++V
3136012326 99%RHA-NA
Born 3/1/16
2-00 365 23330 3.9 918 3.4 791
Fresh 11/22/19

LOT 9 #57

Md-Maple-Lawn Liz O Lark-ET

2-11 VG-85 VVV+V
3136012333 99%RHA-NA
Born 3/4/16
2-04 365 27580 3.4 937 3.3 917
Fresh 11/11/19

Stantons High Octane-ET

11696704C 8/19 PTA +2150GTPI
+1344M +34F +27P +1.7PL 2.77SCS
+3.30T +2.94UDC +.82FLC 97%R
McCutchen X Observer

Coolea Farms Sanchez Liza-ET

7-01 EX-93,2E EEEEE 11145920C
2-03 365 31420 3.9 1233 3.4 1065
3-07 365 34451 3.5 1206 3.2 1116
6-09 305 34070 2.7 909 3.2 1086
Lifetime 106600 3.4 3601 3.3 3513
Sire: Gen-Mark Stmatic Sanchez
(Pictured above)

**1st Sr 2yr-old & HM Int. Champion
Illinois State Championship Show 2013*
**1st Sr 2yr-old IL State Fair 2013*
**Embryos exported to Japan, Australia,
Europe & New Zealand*

2nd Dam:

Calbrett Goldwyn Liza-ET
VG-88-CAN
2-04 365 32165 4.1 1327 3.5 1130
**Sold for \$177,000*

Full sister:

Calbrett Goldwyn Layla-ET
EX-96,2E-CAN 8*
6-04 365 42046 3.8 1603 3.3 1402
**All-American Aged Cow 2015*
**Res. All-Can Mature Cow 2013*
**Nom. All-Can in 2011 & 2015*

3rd Dam:

Lylehaven Lila Z
EX-94-CAN 96-MS 19*
4-05 365 49101 4.0 1960 3.5 1695
**She sold for \$1.15M in '05 Triple Crown*
**3 daus. have sold for over \$100,000*
**All-Canadian Jr 2yr-old 2004*
**All-Canadian Jr Yearling 2003*
**Nom. All-Canadian Jr Calf 2002*
**Nom. All-Canadian 5yr-old 2007*
**Nom. All-American Jr. Yearling 2003*
**HM All-Canadian 4yr-old 2006*

4th Dam:

Lylehaven Form Laura-ET
EX-94,3E EEEEE
6-02 365 35510 4.2 1484 3.1 1088
8-08 365 39320 3.9 1529 3.1 1218
Lifetime 195690 4.0 7731 3.1 6015
**Res. All-Canadian Jr 3yr-old 2002*
**HHM All-Am 4yr-old 2003*

5th Dam:

Thiersant Lili Starbuck-ET
EX-94,5E EEVEE
9-11 365 30910 4.5 1385 3.1 965
Lifetime 238806 4.7 11291 3.4 8124



Ms Tara GC Tahiti-ET EX-93 EEEEE

**Nom. All-American Jr 2yr-old 2015*
(Dam of Lots 10 & 11 and 2nd Dam of Lot 12)

LOT 10 #1570

Stunning-M Brady Tanisha-ET

3134975460 100%RHA-NA
Born 6/9/17

Fresh 11/26/19

Butz-Butler Atwood Brady-ET
140610404 8/19 PTA +1485GTPI
+3.09T +2.88UDC +1.37FLC 98%R
Atwood X EX-92,2E DOM Shottle

Ms Tara GC Tahiti-ET
4-09 EX-93 EEEEE 72127503
2-01 365 25870 3.7 959 3.3 847
4-00 365 39960 3.2 1286 3.0 1218
Sire: Mr Chassity Gold Chip-ET
(Pictured above)
**Nom. All-American Jr 2yr-old 2015*
**5th Jr 2yr-old WDDE 2015*
**1st Jr 2yr-old & Int. Champion M-E*
Fall National 2015
**All-NY Spring Calf 2013*

2nd Dam: (Pictured w/ Lot 11)

Werrcroft Goldwyn Tara
EX-94,2E EEEEE
2-06 365 21128 3.9 826 3.1 650
4-08 365 44230 4.1 1815 3.1 1369
7-11 316 32820 3.8 1251 32. 1060
Lifetime 120205 4.1 4902 3.2 3879
**Nom. All-American 5yr-old 2011*
**Nom. All-Canadian 5yr-old 2011*

3rd Dam:

Werrcroft Igniter Tabitha
GP-83-CAN
2-05 315 20027 3.8 624 3.1 624

4th Dam:

Werrcroft Progress Tessa
VG-85-CAN 86-MS
4-10 365 26616 3.9 1032 3.0 789



Werrcroft Goldwyn Tara EX-94,2E EEEEE

**Nom All-Am & All-Can 5yr-old 2011*

(2nd Dam of Lots 10, 11 & 13 and 3rd Dam of Lots 12 & 14)

LOT 11 #1187

Ms Stunning McCut Tarah-ET

3-04 VG-88 VE+VV

3128648888 99%RHA-NA

Born 3/4/15 8/19 PTA +3.35T

2-01 306 19940 4.3 855 3.4 681

3-01 305 25579 4.4 1118 3.4 859

4-06 48 4756 3.1 147 2.9 137 RIP

Last test- 110 lbs 3.4%F 2.8%P

SCC 14,000

Fresh 9/13/19

***Donor Dam**

***Embryos exported**

LOT 11A

Stunning-M Corvette Theory

3134975428 99%RHA-NA

Born 4/13/17

Due 2/23/19 to Glitch #3134977290

Sire: Sonnek GC Corvette-ET

71391400 8/19 PTA +1963GTPI

+229M +.04% +19F +15P 2.78SCS

+2.86T +1.95UDC +2.49FLC 99%R

Gold Chip X EX-94,3E Damion

Dam: Tarah (Sells as Lot 11)

De-Su Bkm McCutchen 1174-ET

69990138 8/19 PTA +2248GTPI

+807M +50F +30P +1.3PL 2.82SCS

+3.08T +2.43UDC +1.93FLC 99%R

Bookem X EX-91,2E DOM Shottle

Ms Tara GC Tahiti-ET

4-09 EX-93 EEEEE 72127503

2-01 365 25870 3.7 959 3.3 847

4-00 365 39960 3.2 1286 3.0 1218

Sire: Mr Chassity Gold Chip-ET

(Pictured w/ Lot 10)

**Nom. All-American Jr 2yr-old 2015*

**5th Jr 2yr-old WDDE 2015*

**1st Jr 2yr-old & Int. Champion M-E*

Fall National 2015

**All-NY Spring Calf 2013*

2nd Dam: (Pictured above)

Werrcroft Goldwyn Tara

EX-94,2E EEEEE

2-06 365 21128 3.9 826 3.1 650

4-08 365 44230 4.1 1815 3.1 1369

7-11 316 32820 3.8 1251 32. 1060

Lifetime 120205 4.1 4902 3.2 3879

**Nom. All-American 5yr-old 2011*

**Nom. All-Canadian 5yr-old 2011*

3rd Dam:

Werrcroft Igniter Tabitha

GP-83-CAN

2-05 315 20027 3.8 624 3.1 624

4th Dam:

Werrcroft Progress Tessa

VG-85-CAN 86-MS

4-10 365 26616 3.9 1032 3.0 789

LOT 12 #1483

Stunning Airlift Terrific

2-05 GP-83 V++G+

3136823181 100%RHA-NA

Born 12/16/16

2-00 296 19661 4.4 858 2.8 552

DRY COW

**Bred 3/12/19, Due 12/17/19 to
550HO12805 Callen (sexed)**

Canyon-Breeze At Airlift-ET

62897620 8/19 PTA +1898GTPI
+976M -.03% +29F +8P 2.90SCS
+3.20T +1.45UDC +3.11FLC 99%R
Atwood X EX-90 DOM Shottle

Ms Tara GC Tango-ET

4-03 VG-88 VEV+E 72127506
2-08 332 26530 3.5 930 3.0 802
3-09 329 26490 3.7 975 3.2 846
Sire: Mr Chassity Gold Chip-ET

Full sister:

Ms Tara GC Tahiti-ET

EX-93 EEEEE
4-00 365 39960 3.2 1286 3.0 1218

(Pictured w/ Lot 10)

**Nom. All-American Jr 2yr-old 2015*

**5th Jr 2yr-old WDDE 2015*

**1st Jr 2yr-old & Int. Champion M-E
Fall National 2015*

**All-NY Spring Calf 2013*

2nd Dam: (Pictured w/ Lot 11)

Werrcroft Goldwyn Tara

EX-94,2E EEEEE

2-06 365 21128 3.9 826 3.1 650

4-08 365 44230 4.1 1815 3.1 1369

7-11 316 32820 3.8 1251 32. 1060

Lifetime 120205 4.1 4902 3.2 3879

**Nom. All-American 5yr-old 2011*

**Nom. All-Canadian 5yr-old 2011*

3rd Dam:

Werrcroft Igniter Tabitha

GP-83-CAN

2-05 315 20027 3.8 624 3.1 624

4th Dam:

Werrcroft Progress Tessa

VG-85-CAN 86-MS

4-10 365 26616 3.9 1032 3.0 789

LOT 13 #1478

Stunning Dback Taylor

3136823176 99%RHA-NA

Born 12/15/16

Due 3/26/19 to

250HO13736 Hardrock

Mr D Apple Diamondback*RC

3013721049 8/19 PTA +2021GTPI
+176M +5F +19P +1.1PL 2.89SCS
+3.23T +2.99UDC +1.90FLC 98%R
Doorman X EX-94,2E Talent

Stunning Turn Down 4What-ET*RC

3128648917
3-10 123 10840 3.2 350 3.3 362

Sire: KHW Elm-Park Acme-ET*RC

2nd Dam:

Ms Tara GC Tango-ET

VG-88 VEV+E

2-08 332 26530 3.5 930 3.0 802

3-09 329 26490 3.7 975 3.2 846

Full sister:

Ms Tara GC Tahiti-ET

EX-93 EEEEE

4-00 365 39960 3.2 1286 3.0 1218

(Pictured w/ Lot 10)

**Nom. All-American Jr 2yr-old 2015*

**5th Jr 2yr-old WDDE 2015*

**1st Jr 2yr-old & Int. Champion M-E
Fall National 2015*

**All-NY Spring Calf 2013*

3rd Dam: (Pictured w/ Lot 11)

Werrcroft Goldwyn Tara

EX-94,2E EEEEE

4-08 365 44230 4.1 1815 3.1 1369

7-11 316 32820 3.8 1251 32. 1060

Lifetime 120205 4.1 4902 3.2 3879

**Nom. All-American 5yr-old 2011*

**Nom. All-Canadian 5yr-old 2011*

4th Dam:

Werrcroft Igniter Tabitha

GP-83-CAN

2-05 315 20027 3.8 624 3.1 624

5th Dam:

Werrcroft Progress Tessa

VG-85-CAN 86-MS

4-10 365 26616 3.9 1032 3.0 789



BVK Atwood Arianna-ET EX-94 EEVVEE

**All-American Jr 2yr-old 2012*

(Dam of Lot 14)

LOT 14 #306

Ms Arriannas DM Arista-ETS

3-05 VG-86 VVV+V

3128968110 99%RHA-NA

Born 9/2/15 8/19 PTA +1934GTPI

+3.31T +3.19UDC +1.70FLC

2-03 268 17970 3.5 628 3.0 547

3-02 278 21266 3.2 690 3.2 691

4-01 58 1293 4.3 56 3.9 50 RIP

Last test- 83 lbs 3.9%F 3.4%P

SCC 132,000

Fresh 10/12/19

*Donor Dam

*Embryos exported

Val-Bisson Doorman-ET

107281711 8/19 PTA +2258GTPI

+37M +.12% +35F +.09% +26P +2.2PL

+3.49T +2.63UDC +1.77FLC 99%R

Bookem X EX-94 Shottle

BVK Atwood Arianna-ET

5-02 EX-94 EEVVEE 140792830

2-02 305 22420 4.6 1022 3.5 780

3-11 305 27840 3.2 866 2.9 821

5-01 365 34470 3.3 1138 2.9 991

Sire: Maple-Downs-I G W Atwood-ET

(Pictured above)

**Unanimous All-American &*

All-Canadian Jr 2yr-old 2012

**Nom. All-Am Spring Yearling 2011*

FULL sisters:

BVK Atwood Abrianna-ET EX-92

**Res. All American Jr 3yr-old 2013*

**2nd Jr 3yr-old and Best B&O WDE 2013*

**Grand Champion IL State Fair 2013*

**Topped Impact of Ada Sale @ \$49,000*

BVK Atwood Andrea-ET EX-92

**3rd Jr 3yr-old WDE 2013*

2nd Dam:

Ms Kingstead Chief Adeen-ET

EX-94,2E EEEEE DOM

3-05 310 30180 4.0 1209 3.4 1020

4-05 324 24250 3.8 933 3.7 892

6-04 365 28820 4.1 1191 3.5 1013

Lifetime 100760 4.0 4010 3.4 3458

**Nom. All-American Jr 3yr-old 2000*

**Nom. All-American 4yr-old 2001*

**2X All-Am Produce w/ All-World Sis.*

Full sister to Adeen:

Shoremars S Alicia-ET EX-97,3E DOM

8-11 362 38250 4.3 1650 3.3 1270

Lifetime 185002 4.2 7731 3.4 6288

-Res. All-Am 125,000lb cow 2004

-All-World & Peoples Choice Winner '02

-HHM All-Time All-Am 5yr-old

-3X All-Canadian & 3X All-Am

-6X All-American Nominated

3rd Dam:

C Aitkenbrae Starbuck Ada

EX-94,2E EEEEE DOM

5-06 365 30055 3.5 1043 3.5 1049

Lifetime 105150 3.4 3600 3.2 3356

**2X All-American Produce of Dam*

**All-American Sr 3yr-old 1990*



Milksource Shock Affair-ET EX-90 EEEVE

**Res Jr Champion GA National Fair 2012*

(Dam of Lots 15 & 16 and 2nd Dam of Lots 17 & 18)

LOT 15 #1230

Stunning Chester Amazing

3-10 EX-90 VEVVE

3128648845 100%RHA-NA

Born 7/16/15

2-01 365 23920 4.5 1088 3.5 833

3-04 336 25398 3.8 966 3.0 773

DRY COW

Bred 3/20/19, Due 12/25/19 to

250HO14579 Hancock

LOT 16 #1574

Stunning Sid Adrenaline-ET

3134975464 100%RHA-NA

Born 6/13/17

Fresh 11/10/19

Sire of Lot 15:

Tramilda-N Chester-ET

140543119 8/19 PTA +1827GTPI

+413M +2.70T +1.60UDC +1.55FLC

Atwood X VG-85 Mac

Sire of Lot 16:

Pine-Tree Sid-ET

62175895 8/19 PTA +1578GTPI

+0.07% +6F +0.02%P +2.27T +1.81UDC

Mr Sam X EX-90 DOM Finley

Dam of Lots 15 & 16:

Milksource Shock Affair-ET

4-05 EX-90 EEEVE 69954137

2-04 365 22290 4.5 1002 3.1 688

4-04 314 23660 4.2 999 3.2 747

Sire: Ms Atlees SHT Aftershock-ET

(Pictured above)

**1st Spring Yearling & Res. Jr*

Champion Georgia National Fair 2012

2nd Dam: (Pictured w/ Lot 17)

Amlaird Lee Alice-ET

EX-94,2E EEEEE

2-03 365 23680 4.4 1034 3.5 823

4-02 365 31530 4.8 1500 3.4 1067

7-05 365 36980 5.0 1837 3.4 1256

Lifetime 129610 4.8 6177 3.5 4579

**All-American Jr 2yr-old 2003*

**3rd generation EX-94 cow*

3rd Dam:

Ms Kingstead Chief Adeen-ET

EX-94,2E EEEEE DOM

3-05 310 30180 4.0 1209 3.4 1020

Lifetime 100760 4.0 4010 3.4 3458

**Nom. All-American Jr 3yr-old 2000*

**Nom. All-American 4yr-old 2001*

**2X All-Am Produce w/ All-World Sis.*

Full sister:

Shoremar S Alicia-ET

EX-97,3E EEEEE DOM

6-10 365 35760 4.3 1544 3.4 1215

-Res. All-Am 125,000lb cow 2004

-All-World & Peoples Choice Winner '02

-HHM All-Time All-Am 5yr-old

-3X All-Canadian & 3X All-Am

-6X All-American Nominated

4th Dam:

C Aitkenbrae Starbuck Ada

EX-94,2E EEEEE DOM

5-06 356 30055 3.5 1043 3.3 992

Lifetime 137740 3.4 4747 3.2 4389

**2X All-American Produce of Dam*

**All-American Sr 3yr-old 1990*



Amlaird Lee Alice-ET EX-94,2E EEEEE

**All-American Jr 2yr-old 2003*

(2nd Dam of Lots 15 & 16 and 3rd Dam of Lots 17 & 18)

LOT 17 #1611

Stunning Callen Angel

3134975501 100%RHA-NA
Born 9/14/17

Due 3/16/19 to

587HO1000 Archrival (sexed)

OCD 1stClass Callen-ET

3125170885 8/19 PTA +2130GTPI
+153M +24F +3.4P +.8DPR 2.73SCS
+2.79T +2.91UDC +1.07FLC 85%R
1stClassX EX-90 Mayfield

Stunning Chester Amazing

3-10 EX-90 VEVVE 3128648845
2-01 365 23920 4.5 1088 3.5 833
3-04 336 25398 3.8 966 3.0 773

Sire: Tramida-N Chester-ET

**She sells as Lot 15*

2nd Dam: (Pictured w/ Lot 15)

Milksource Shock Affair-ET EX-90 EEEVE

2-04 365 22290 4.5 1002 3.1 688
4-04 314 23660 4.2 999 3.2 747

**1st Spring Yearling & Res. Jr
Champion Georgia National Fair 2012*

3rd Dam: (Pictured above)

Amlaird Lee Alice-ET EX-94,2E EEEEE

4-02 365 31530 4.8 1500 3.4 1067
7-05 365 36980 5.0 1837 3.4 1256
Lifetime 129610 4.8 6177 3.5 4579

**All-American Jr 2yr-old 2003*

**3rd generation EX-94 cow*

4th Dam:

Ms Kingstead Chief Adeen-ET

EX-94,2E EEEEE DOM

3-05 310 30180 4.0 1209 3.4 1020
Lifetime 100760 4.0 4010 3.4 3458

**Nom. All-American Jr 3yr-old 2000*

**Nom. All-American 4yr-old 2001*

**2X All-Am Produce w/ All-World Sis.*

Full sister:

Shoremar S Alicia-ET

EX-97,3E EEEEE DOM

6-10 365 35760 4.3 1544 3.4 1215
-Res. All-Am 125,000lb cow 2004

-All-World & Peoples Choice Winner '02

-HHM All-Time All-Am 5yr-old

-3X All-Canadian & 3X All-Am

5th Dam:

C Aitkenbrae Starbuck Ada

EX-94,2E EEEEE DOM

5-06 356 30055 3.5 1043 3.3 992
Lifetime 137740 3.4 4747 3.2 4389

**2X All-American Produce of Dam*

**All-American Sr 3yr-old 1990*

LOT 18 #1539

Stunning Dback Angel

3134975429 99%RHA-NA
Born 4/13/17

2-04 56 2917 3.4 100 3.0 88 RIP

Last test- 56 lbs 3.3%F 3.0%P

SCC 132,000

Fresh 9/5/19

Mr D Apple Diamondback*RC

3013721049 8/19 PTA +2021GTPI
+176M +5F +19P +1.1PL 2.89SCS
+3.23T +2.99UDC +1.90FLC 98%R
Doorman X EX-94,2E Talent

Ms Stunning Acme Allie-ET

3124818851

Sire: KHW Elm-Park Acme-ET



**M-Riverview Audra-RED-ET
EX-93,2E EEEEE**

**Grands Champion B&O M-W Champ Show 2015
(Dam of Lots 19 & 20)*

LOT 19 #19

Stunning Awesom Aqua-RED-ET

3137662043 100%RHA-NA
Born 5/20/16
-1st lactation not on DHI test
Fresh 10/30/19 w/ 2nd calf

LOT 20 #20

Stunning Awesome Ali-RED-ET

2-09 GP-83 ++V+V
3137662044 100%RHA-NA
Born 5/31/16
2-03 343 22080 3.7 827 3.2 716
Fresh 10/31/19

Luck-E Awesome-RED

72186769 8/19 PTA +1482GTPI
+2.96T +4.24UDC +1.52FLC 98%R
Absolute-RED X EX-94 Advent-RED

M-Riverview Audra-RED-ET

8-08 EX-93,2E EEEEE 66347582
2-03 365 23260 3.3 770 3.1 714
3-08 305 28320 3.8 1063 3.1 865
5-03 305 29700 3.7 1112 3.0 889
6-05 305 23100 3.4 777 3.3 753
8-05 305 27520 3.5 963 3.0 815
Lifetime 169310 3.7 6181 3.1 5314

Sire: Parience Sholine Contender-RED
(Pictured above)

**1st Sr 3yr-old M-E Fall Nat'l Red
& White Show 2013*

**2nd Sr 3yr-old All-Am Red & White
Show 2013*

2nd Dam:

Greenleas Adv Anna-ET*RC

EX-94,3E EEEVE

2-01 305 18580 4.3 791 3.5 643
3-06 305 29950 4.0 1185 3.2 964
4-11 305 29030 4.2 1228 3.2 927
6-01 305 32830 4.1 1360 3.0 998
7-03 305 27240 3.7 999 3.2 863
8-03 305 25800 3.8 969 3.0 782
9-04 305 27810 3.6 1010 3.0 827
Lifetime 228450 4.0 9046 3.2 7269

Maternal sister:

La-Foster Kite Ann-ET EX-91,2E

4-07 365 33977 4.2 1412 3.3 1106

**Res. All-American Winter Yrlng 2007*

3rd Dam:

La-Foster Astrnmlal Anna-ET

EX-90 VEEVE

4-11 365 30490 3.8 1159 3.5 1081

4th Dam: MD-Delight Durham Atlee-ET

EX-92 EEEVE GMD-DOM

3-11 365 38290 5.5 2091 3.3 1249

**Unanimous All-Am Sr. 3yr-old 2005*

**1st Sr 3yr-old & Res. Int. Champ @*

2005 International Holstein Show

5th Dam: MD-Delight Strm Amberlee-ET

VG-88 EVEVV DOM

2-02 365 26170 3.7 969 3.2 835

6th Dam: Ms Kingstead Chief Adeen-ET

EX-94,2E EEEVE DOM

3-05 310 30180 4.0 1209 3.4 1020

Lifetime 100760 4.0 4010 3.6 3649

**Nom. All-American Jr 3yr-old 2000*

**Nom. All-American 4yr-old 2001*

**2X All-Am Produce w/ All-World Sis.*

Full sister to Adeen:

Shoremar S Alicia-ET EX-97,3E

-3X All-Canadian & 3X All-Am

7th Dam: C Aitkenbrae Starbuck Ada

EX-94,2E EEEVE DOM

5-06 365 30055 3.5 1043 3.5 1049

Lifetime 137740 3.4 4747 3.4 4649

**2X All-American Produce of Dam*

**All-American Sr 3yr-old 1990*

**Res. All-Time All-Am Sr 3yr-old*



Rockymountain Talent Licorice-ET EX-95 EEEEE

**All-American & All-Canadian 4yr-old 2011*

(2nd Dam of Lot 21)

LOT 21 #9813

Butlerview Integral Linx-ET

3-07 VG-85 VV+++

3125945335 100%RHA-NA

Born 7/6/15

1-11 299 18485 4.5 830 3.4 627

2-11 365 30605 4.5 1373 3.6 1089

***DRY COW**

Bred 3/4/19, Due 12/9/19 to

7HO14060 Simplicity-P*RC

Blondin integral-ET*RC

108109390C 8/19 PTA +2187GTPI

+ .25% +43F +.05%P +1.6PL +1.2DPR

+2.56T +3.07UDC +1.84FLC 96%R

Sympatico X EX-94 Shottle

Ms Licorices Gold Legacy-ET

2-05 VG-85 VVVV+ 72127334

2-03 305 24270 4.6 1124 3.5 854

Sire: Braedale Goldwyn

2nd Dam:

Rockymountain Talent Licorice-ET
EX-95 EEEEE

2-03 318 24559 3.3 811 3.3 817

3-10 323 34770 4.0 1384 3.4 1172

**All-American 4yr-old 2011*

**All-Canadian 4yr-old 2011*

**Res. All-American Sr 3yr-old 2010*

**All-Canadian Sr 2yr-old 2010*

**Sold for \$420,000 in 2011 Int'l Intrigue*

3rd Dam:

Idee Rudolph Liberty

VG-89-CAN EX-MS

11-04 349 32846 4.0 1323 2.9 961

Lifetime 151496 3.7 5553 3.2 4903

4th Dam:

Idee Skychief Latoya

VG-88-CAN

5-07 365 32527 4.2 1362 3.2 1049

Lifetime 141480 4.6 6471 3.5 4982

Mat. sister: Idee Lustre EX-95

5th Dam:

C Ravenswell Lydia

EX-92 EEEE DOM

5-01 365 24578 4.6 1125 3.4 826

6th Dam:

Spring-Farm Miss Lynn VG-CAN

2-11 329 22335 4.0 888 3.6 811

7th Dam:

Spring-Farm Miss Connie VG-88-CAN

8-00 305 21420 3.9 840

8th Dam:

Spring-Farm Miss Citation VG-87-CAN

6-04 365 27725 3.8 1054

Lifetime 215519 3.7 7952

9th Dam:

Spring-Farm Miss Pathfinder EX-CAN

10-06 365 26338 3.5 924

Lifetime 242021 3.6 8814

10th Dam:

Spring-Farm Fond Pathfinder VG-CAN

Lifetime 202334 3.7 7582

11th Dam:

Evermot Pathfinder Ormsby VG-CAN

Lifetime 190482 3.6 6927

**HM All-Canadian 3yr-old 1948*

12th Dam:

Evermot Pabst Ormsby VG-CAN

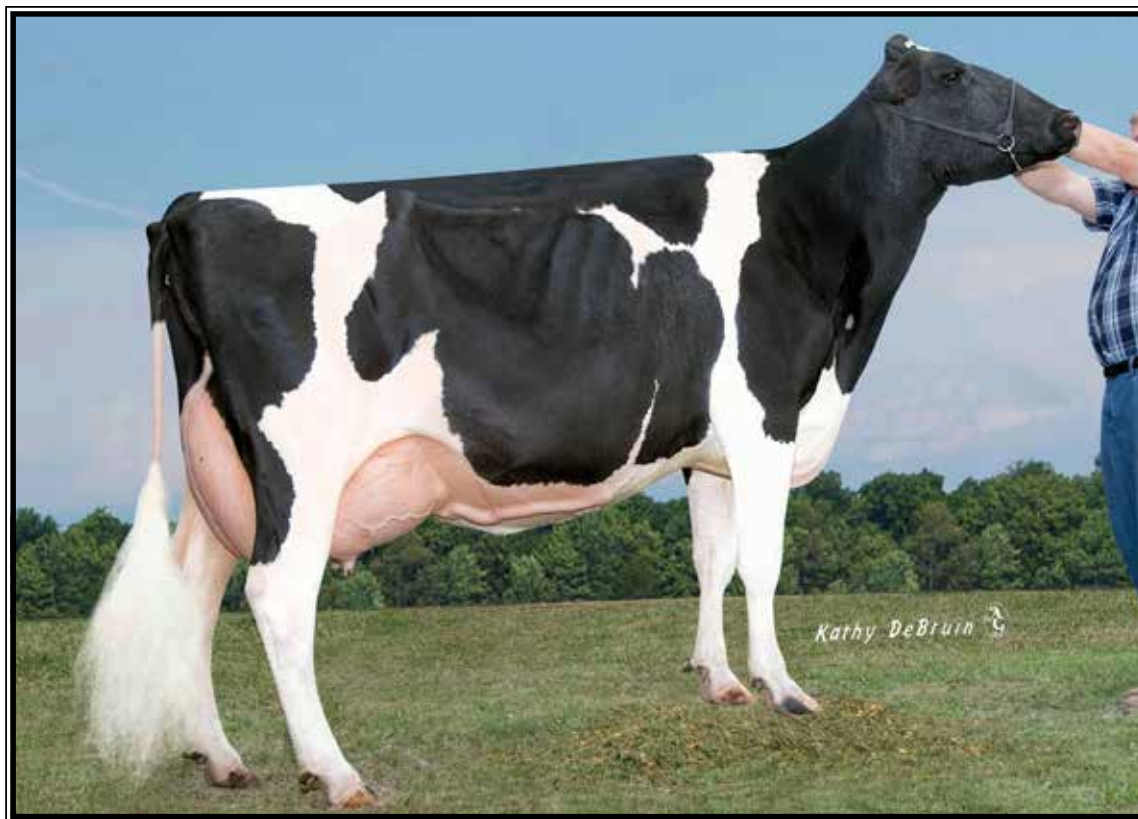

Cowtown Durham Luella-ET EX-94,2E EEEEE

6-07 365 34570 3.4 1182 3.4 1165

(2nd Dam of Lot 22)

LOT 22 #1407

Tramilda Corvette Lacy

2-11 VG-86 VVVVV

3136823105 100%RHA-NA

Born 6/10/16 8/19 PTA +3.17T

1-11 365 26800 3.9 1032 3.2 861

3-02 56 3971 3.4 136 3.2 127 RIP

Last test- 64 lbs 2.8%F 3.1%P

SCC 174,000

Fresh 9/5/19

Sonnek GC Corvette-ET

71391400 8/19 PTA +1963GTPI

+229M +.04% +19F +15P 2.78SCS

+2.86T +1.95UDC +2.49FLC 99%R

Gold Chip X EX-94,3E Damion

Oakfield Atwood Livewire-ET

3-09 VG-86 VV++V 301464227

2-03 320 19990 4.0 795 3.3 659

3-04 365 30990 4.2 1317 3.5 1070

Sire: Maple-Downs-I G W Atwood-ET

**2nd Dam: (Pictured above)
Cowtown Durham Luella-ET
EX-94,2E EEEEE**

2-06 365 26850 3.7 981 3.5 931

4-00 305 19660 3.5 685 3.5 687

5-06 305 25140 3.9 968 3.3 841

6-07 365 34570 3.4 1182 3.4 1165

Lifetime 119880 3.6 4320 3.4 4132

3rd Dam:

Elleeta Skybuck Lucy

EX-95,3E EEEEE

3-02 365 26950 4.6 1240 3.7 994

4-08 365 27700 5.2 1443 3.6 996

6-11 365 30380 4.6 1397 3.3 997

9-09 281 27930 5.3 1485 3.0 833

Lifetime 146090 4.8 7056 3.4 5029

*All-American Aged Cow 2007

*Grand Champion WDE 2007

*HM All-American 5yr-old 2005

4th Dam:

Elleeta Supersire Leah VG-88-CAN

Lifetime 181562 4.4 7915 3.3 5919

5th Dam:

Elleeta Starbuck Linda GP-83-CAN

6th Dam:

Elleeta Threat Lisbee *RC

VG-88-CAN

Lifetime 121769 4.2 5071 3.3 4008

7th Dam:

Blossom-Acres Sexation Lola VG-87

Lifetime 167894 3.6 6127 3.3 5512

8th Dam:

Lolas Allhill Fury VG-85

Lifetime 121822 3.8 4623 3.3 3459

9th Dam:

Allhill Lola Sir Winston EX-90



Beaverbrock Goldwyn Zoey-ET EX-94,2E EEEEE

**All-Canadian & Res. All-American Sr 3yr-old 2016*

(Dam of Lot 23)

LOT 23 #1

Budjon-JK Drmn Zendaya-ET

2-08 VG-85 VV++V

3136807225 98%RHA-NA

Born 6/10/16

2-03 365 26860 3.5 1017 3.3 954

Fresh 11/11/19

***Donor Dam**

***Embryos exported**

Val-Bisson Doorman-ET

107281711 8/19 PTA +2258GTPI

+37M +.12% +35F +.09% +26P +2.2PL

+3.49T +2.63UDC +1.77FLC 99%R

Bookem X EX-94 Shottle

Beaverbrock Goldwyn Zoey-ET

6-04 EX-94,2E EEEEE 11443123C

2-06 310 25110 3.7 930 3.3 813

3-05 365 37010 3.4 1276 3.2 1182

5-07 299 34250 3.4 1171 3.1 1069

Lifetime 106340 3.6 3800 3.2 3435

Sire: Braedale Goldwyn

(Pictured above)

***5th 5yr-old WDE 2018**

***1st 5yr-old WI State Show, 2018**

***All-Canadian Sr 3yr-old 2016**

***Res. All-American Sr 3yr-old 2016**

***2016 All-North American Sr 3yr-old**

***1st Senior Three Year Old & Res.Int.
Champion, Royal Winter Fair 2016**

***Res. All-American Sr 2yr-old 2015**

2nd Dam:

**Beaverbrock Dundee Rosey
EX-90-CAN, EX-MS**

2-07 346 26356 3.3 875 3.3 860

3-08 365 27244 3.1 847 3.2 882

4-10 365 29802 3.2 966 3.2 961

6-02 365 31912 3.2 1008 3.1 979

Lifetime 115314 3.2 3696 3.2 3682

3rd Dam:

**Beaverbrock Laurier Posey
EX-90,2E-CAN, EX-MS**

5-01 310 23331 4.1 955 4.1 796

7-01 327 25077 3.7 919 3.5 866

9-03 365 28173 3.9 1105 3.3 941

Lifetime 167644 3.9 6517 3.4 5725



Savage-Leigh Golden Girl-ET EX-92,2E EEVVE

1-11 365 25120 4.1 1020 3.4 865

(Dam of Lots 24-26 and 2nd Dam of Lots 27 & 28)

LOT 24 #106

Stunning McCut Giggles-ET

4-04 VG-89 EVEVE

3128769231 99%RHA-NA

Born 1/26/15

2-02 365 27110 4.2 1140 3.5 947

3-09 305 29623 3.9 1162 3.2 935

Fresh 11/20/19

*Donor Dam

*Embryos exported

LOT 25 #105

Stunning McCutchen Gin-ET

3-06 VG-87 VEG+V

3128769228 99%RHA-NA

Born 1/25/15

2-02 292 20800 4.4 908 3.5 732

3-01 365 26027 4.4 1139 3.6 924

4-04 143 13636 3.7 498 3.2 431 RIP

Last test- 90 lbs 4.2%F 3.5%P

Fresh 6/10/19

*Donor Dam

*Embryos exported

De-Su Bkm McCutchen 1174-ET
69990138 8/19 PTA+2248GTPI
+807M +50F +30P +1.3PL 2.82SCS
+3.08T +2.43UDC +1.93FLC 99%R
Bookem X EX-91,2E DOM Shottle

Savage-Leigh Golden Girl-ET
7-00 EX-92,2E EEVVE 3007810483

1-11 365 25120 4.1 1020 3.4 865

4-01 365 27070 4.5 1215 3.6 962

5-07 365 43750 3.6 1591 3.2 1415

Lifetime 106320 4.0 4262 3.4 3610

Sire: Braedale Goldwyn

(Pictured above)

*2nd place Fall Yrlg in Milk WDE 2014

*1st Fall Yrlg Florida State Fair 2014

*HM Jr Champion GA Nat'l Fair 2013

*1st Fall Calf GA Nat'l Fair 2013

2nd Dam: (Pictured w/ Lot 29)

Savage-Leigh Leona-ET
EX-96,2E EEEEE GMD

2-02 283 25120 4.1 1025 3.3 832

3-01 365 33720 4.0 1335 3.3 1122

5-05 365 42050 4.3 1796 3.4 1422

7-01 365 37060 4.5 1679 3.1 1160

9-05 365 33710 3.6 1237 3.3 1102

Lifetime 219870 4.2 9160 3.4 7485

*Nom. All-Am 125,000 lb Cow 2013 & 2014

*Res. All-Am 125,000 lb Cow 2012

*Grand Champ MD Spring Show 2011

*Res. Grand MD State Fair 2011

*Res. Sr Champion Eastern Nat'l 2011

*Member of Nom. All-Am Produce of Dam

& Best 3 females 2011

*Nom. All-Am & All-Can 5yr-old 2010

*HHM All-American Jr 2yr-old 2007

Maternal sisters include:

Savage-Leigh Lavish-ET EX-94,2E

4-04 365 40290 4.2 1711 3.1 1264

*All-MD 125,000lb cow 2011

*Nom. All-Am Sr 2yr-old 2007

3rd Dam:

Savage-Leigh Licorice-ET

EX-92 EEVVE GMD-DOM

4-02 365 51220 4.3 2179 3.1 1596

Lifetime 113740 4.4 4968 3.2 3643

*HM All-American 5yr-old 2006

4th Dam:

Savage-Leigh Bellwood Linda

EX-92,2E EEEEE GMD-DOM

2-10 365 40240 5.8 2349 3.6 1434

Lifetime 126760 5.2 6576 3.4 4317

*Nom. Global Cow of the Year 2005

*Nom. All-American Jr 3yr-old 1999

5th Dam:

Savage-Leigh Star Linda-ET

VG-87, EX-MS GMD

2-02 365 30980 4.0 1236 3.1 952

6th Dam:

Savage-Leigh Glenview Linda

EX-90 GMD

6-08 365 41820 4.6 1936 3.0 1247

Lifetime 150300 4.4 6636 3.2 4813

LOT 26 #101

Stunning Winkbrook Glory-ET

4-05 VG-85 VVVV+

3128364977 99%RHA-NA

Born 12/29/14

2-05 309 22266 3.7 825 3.0 676

3-05 365 31492 3.5 1092 3.0 949

4-09 26 2258 4.0 91 3.3 74 RIP

Last test- 101 lbs 3.7%F 2.9%P

SCC 31,000

Fresh 10/4/19

Gillette Windbrook-ETS

7816429C 8/19 PTA +1966GTPI

+290M +.09% +36F +18P +.8PL

+2.28T +1.50UDC +2.05FLC 99%R

FBI X VG-88 Blitz

Savage-Leigh Golden Girl-ET

7-00 EX-92,2E EEVVE 3007810483

1-11 365 25120 4.1 1020 3.4 865

4-01 365 27070 4.5 1215 3.6 962

5-07 365 43750 3.6 1591 3.2 1415

Lifetime 106320 4.0 4262 3.4 3610

Sire: Braedale Goldwyn

(Pictured w/ Lot 24)

*2nd place Fall Yrlg in Milk WDE 2014

*1st Fall Yrlg Florida State Fair 2014

*HM Jr Champion GA Nat'l Fair 2013

*1st Fall Calf GA Nat'l Fair 2013

2nd Dam: (Pictured w/ Lot 29)

Savage-Leigh Leona-ET

EX-96,2E EEEEE GMD

2-02 283 25120 4.1 1025 3.3 832

3-01 365 33720 4.0 1335 3.3 1122

5-05 365 42050 4.3 1796 3.4 1422

7-01 365 37060 4.5 1679 3.1 1160

9-05 365 33710 3.6 1237 3.3 1102

Lifetime 219870 4.2 9160 3.4 7485

*Nom. All-Am 125,000 lb Cow 2013 & 2014

*Res. All-Am 125,000 lb Cow 2012

*Grand Champ MD Spring Show 2011

*Res. Grand MD State Fair 2011

*Res. Sr Champion Eastern Nat'l 2011

*Member of Nom. All-Am Produce of Dam

& Best 3 females 2011

*Nom. All-Am & All-Can 5yr-old 2010

*HHM All-American Jr 2yr-old 2007

Maternal sisters include:

Savage-Leigh Lavish-ET EX-94,2E

4-04 365 40290 4.2 1711 3.1 1264

*All-MD 125,000lb cow 2011

*Nom. All-Am Sr 2yr-old 2007

3rd Dam:

Savage-Leigh Licorice-ET

EX-92 EEVVE GMD-DOM

4-02 365 51220 4.3 2179 3.1 1596

Lifetime 113740 4.4 4968 3.2 3643

*HM All-American 5yr-old 2006

4th Dam:

Savage-Leigh Bellwood Linda

EX-92,2E EEEEE GMD-DOM

2-10 365 40240 5.8 2349 3.6 1434

Lifetime 126760 5.2 6576 3.4 4317

*Nom. Global Cow of the Year 2005

*Nom. All-American Jr 3yr-old 1999

5th Dam: Savage-Leigh Star Linda-ET

VG-87, EX-MS GMD

2-02 365 30980 4.0 1236 3.1 952

6th Dam: Savage-Leigh Glenview Linda

EX-90 GMD

6-08 365 41820 4.6 1936 3.0 1247

Lifetime 150300 4.4 6636 3.2 4813

LOT 27 #1527

Stunning Corvette Glory

3134975417 99%RHA-NA

Born 3/18/17

Due 12/28/19 to

250HO14579 Hancock

Sonnek GC Corvette-ET

71391400 8/19 PTA +1963GTPI

+229M +.04% +19F +15P 2.78SCS

+2.86T +1.95UDC +2.49FLC 99%R

Gold Chip X EX-94,3E Damion

Stunning McCutchen Gin-ET

3-06 VG-87 VEG+V 3128769228

2-02 292 20800 4.4 908 3.5 732

3-01 365 26027 4.4 1139 3.6 924

4-04 143 13636 3.7 498 3.2 431 RIP

Sire: De_Su Bkm McCutchen 1174-ET

*She sells as Lot 25

2nd Dam: (Pictured w/ Lot 24)

Savage-Leigh Golden Girl-ET

EX-92,2E EEVVE

1-11 365 25120 4.1 1020 3.4 865

4-01 365 27070 4.5 1215 3.6 962

5-07 365 43750 3.6 1591 3.2 1415

Lifetime 106320 4.0 4262 3.4 3610

*2nd place Fall Yrlg in Milk WDE 2014

*1st Fall Yrlg Florida State Fair 2014

*HM Jr Champion GA Nat'l Fair 2013

*1st Fall Calf GA Nat'l Fair 2013

3rd Dam: (Pictured w/ Lot 29)

Savage-Leigh Leona-ET EX-96,2E

5-05 365 42050 4.3 1796 3.2 1343

*Nom. All-Am 125,000 lb Cow 2013 & 2014

*Res. All-Am 125,000 lb Cow 2012

*Nom. All-Am & All-Can 5yr-old 2010

*HHM All-American Jr 2yr-old 2007

Mat. sister:

Savage-Leigh Lavish-ET EX-94,2E

4-04 365 40290 4.2 1711 3.1 1264

*All-MD 125,000lb cow 2011

*Nom. All-Am Sr 2yr-old 2007

4th Dam:

Savage-Leigh Licorice-ET

EX-92 EEVVE GMD-DOM

4-02 365 51220 4.3 2179 3.1 1596

Lifetime 113740 4.4 4968 3.2 3643

*HM All-American 5yr-old 2006

5th Dam:

Savage-Leigh Bellwood Linda

EX-92,2E EEEEE GMD-DOM

2-10 365 40240 5.8 2349 3.6 1434

Lifetime 126760 5.2 6576 3.4 4317

*Nom. Global Cow of the Year 2005

*Nom. All-American Jr 3yr-old 1999

6th Dam: Savage-Leigh Star Linda-ET

VG-87, EX-MS GMD

2-02 365 30980 4.0 1236 3.1 952

7th Dam:

Savage-Leigh Glenview Linda EX-90 GMD

6-08 365 41820 4.6 1936 3.0 1247

Lifetime 150300 4.4 6636 3.2 4813

LOT 28 #1631

Stunning Kingboy Golden

3134975521 99%RHA-NA

Born 10/3/17

Due 1/31/20 to

507HO23778 Apple Crisp (sexed)

Morningview McC Kingboy-ET

72044077 8/19 PTA +2371GTPI

+1256M +46F +39P +1.3PL +.4DPR

+2.94T +2.46UDC +1.10FLC 99%R

McCutchen X EX-91 Super

Stunning Crvt Golden Gal-ET

4-01 VG-88 EVEVV 3128769173

2-08 340 20090 4.3 861 3.6 721

3-09 183 15750 4.0 628 3.4 537

Sire: Sonnek GC Corvette-ET



Savage-Leigh Leona-ET
EX-96,2E EEEEE GMD

**Res. All-Am 125,000 lb Cow 2012*
(2nd Dam or 3rd Dam of Lots 24-29)



Savage-Leigh RC Lena-ET
EX-90 EE+VE
(Dam of Lot 29)

LOT 29 #1666

Stunning-M Jordy Lea-RED-ET

3148364181 99%RHA-NA
Born 11/24/17

Due 3/17/19 to
551HO3617 Altitude-RED (sexed)

Cycle McGucci Jordy-RED
3131666411 8/19 PTA+1898GTPI
+24F +3.56T +2.91UDC +3.19FLC
McGucci X EX-90 Gold Chip

Savage-Leigh RC Lena-ET*RC
5-05 EX-90 EE+VE 3007810645
2-00 324 20810 5.1 1055 3.6 740
3-01 365 34670 4.7 1613 3.5 1225
4-07 318 33810 4.6 1545 3.5 1196
Lifetime 100390 4.7 4688 3.5 3557
Sire: Mr Apples Armani-ET*RC
(Pictured above)

2nd Dam: (Pictured above)
Savage-Leigh Leona-ET
EX-96,2E EEEEE GMD
3-01 365 33720 4.0 1335 3.3 1122
5-05 365 42050 4.3 1796 3.2 1343
7-01 365 37060 4.5 1679 3.1 1160
Lifetime 160780 4.2 6805 3.3 5385
**1st 150,000lb Cow East Fall Nat'l 2015*
**Nom AA Lifetime Production Cow 2013*
**Nom. All-Am 125,000 lb Cow 2012*
**Grand Champ East Fall Nat'l 2012*
**Res. Sr Champion Eastern Nat'l 2011*
**Member of Nom. All-Am Produce of Dam & Best 3 females 2011 & 2012*
**Nom. All-Am & All-Can 5yr-old 2010*
**HHM All-American Jr 2yr-old 2007*

3rd Dam:
Savage-Leigh Licorice-ET
EX-92 EEVVE GMD-DOM
4-02 365 51220 4.3 2179 3.1 1596
Lifetime 113740 4.4 4968 3.2 3643
**HM All-American 5yr-old 2006*

4th Dam:
Savage-Leigh Bellwood Linda
EX-92,2E EEEEE GMD-DOM
2-10 365 40240 5.8 2349 3.6 1434
***2nd Nat Fat**
Lifetime 126760 5.2 6576 3.4 4317
**Nom. Global Cow of the Year 2005*
**Nom. All-American Jr 3yr-old 1999*

5th Dam:
Savage-Leigh Star Linda-ET
VG-87, EX-MS GMD
2-02 365 30980 4.0 1236 3.1 952

6th Dam:
Savage-Leigh Glenview Linda
EX-90 GMD
6-08 365 41820 4.6 1936 3.0 1247
Lifetime 150300 4.4 6636 3.2 4813



Savage-Leigh Gold Lona-ET EX-92 EEVVE

**1st 4yr-old & Res. Sr Champion East Fall Nat'l 2013*

(2nd Dam of Lot 30)

LOT 30 #1604

Savage-Leigh Mctchn Lena-ET

3134975494 99%RHA-NA

Born 9/8/17

Fresh 11/21/19

De-Su Bkm McCutchen 1174-ET
69990138 8/19 PTA +2248GTPI
+807M +50F +30P +1.3PL 2.82SCS
+3.08T +2.43UDC +1.93FLC 99%R
Bookem X EX-91,2E DOM Shottle

Savage-Leigh Acme Lona

3007810724

Sire: KHW Elm-Park Acme-ET

2nd Dam: (Pictured above) Savage-Leigh Gold Lona-ET EX-92 EEVVE

3-06 365 34290 3.8 1304 3.1 1065

5-02 365 38710 4.0 1540 3.3 1263

**1st 4yr-old & Res. Sr Champion East Fall
National 2013*

**1st Sr 3yr-old & Int. Sr Champ 2012*

**1st Sr 2yr-old East Fall Nat'l 2011*

Maternal sisters include:

Savage-Leigh Leona-ET EX-96,2E

5-05 365 42050 4.3 1796 3.2 1343

(Pictured w/ Lot 29)

**Nom. All-Am 125,000 lb Cow 2013 & 2014*

**Res. All-Am 125,000 lb Cow 2012*

**Nom. All-Am & All-Can 5yr-old 2010*

**HHM All-American Jr 2yr-old 2007*

Savage-Leigh Lavish-ET EX-94,2E

4-04 365 40290 4.2 1711 3.1 1264

**All-MD 125,000lb cow 2011*

**Nom. All-Am Sr 2yr-old 2007*

3rd Dam:

Savage-Leigh Licorice-ET

EX-92 EEVVE GMD-DOM

4-02 365 51220 4.3 2179 3.1 1596

Lifetime 113740 4.4 4968 3.2 3643

**HM All-American 5yr-old 2006*

4th Dam:

Savage-Leigh Bellwood Linda

EX-92,2E EEEEE GMD-DOM

2-10 365 40240 5.8 2349 3.6 1434

Lifetime 126760 5.2 6576 3.4 4317

**Nom. Global Cow of the Year 2005*

**Nom. All-American Jr 3yr-old 1999*

5th Dam:

Savage-Leigh Star Linda-ET

VG-87, EX-MS GMD

2-02 365 30980 4.0 1236 3.1 952

6th Dam:

Savage-Leigh Glenview Linda

EX-90 GMD

6-08 365 41820 4.6 1936 3.0 1247

Lifetime 150300 4.4 6636 3.2 4813



Savage-Leigh Licorice-ET
EX-92 EEVVE GMD-DOM
**HM All-American 5yr-old 2006*
(Descendants sell as Lots 24-33)



Savage-Leigh Acme Light*RC EX-92,2E
**Nom. Jr All-American Spring Yearling*
(Sells as Lot 31 & Dam of Lot 32)

LOT 31 #1831

Savage-Leigh Acme Light*RC

6-02 EX-92,2E EEVVE

3007810559 100%RHA-NA

Born 3/23/13

2-00 365 23247 4.8 1110 3.4 781

3-05 314 26109 4.6 1191 3.4 891

4-05 314 26813 4.2 1129 3.3 894

5-05 348 30824 4.1 1258 3.5 1081

Fresh 11/5/19

KHW Elm-Park Acme-ET

61720218 8/19 PTA +1791GTPI

+1.8PL +1.45T +1.60UDC +.18FLC

Talent X EX-95,2E DOM Durham

Savage-Leigh Atwd Light-ET

4-10 EX-90 EEVVE 3007810290

2-00 331 24020 4.5 1074 3.6 858

3-03 305 22980 5.0 1145 3.7 847

Sire: Maple-Downs-I G W Atwood-ET

2nd Dam:

Savage-Leigh Dundee Lily-ET
VG-88 EVVVV

2-00 162 15040 3.5 532 3.0 445

Maternal sisters include:

Savage-Leigh Leona-ET EX-96,2E

5-05 365 42050 4.3 1796 3.2 1343

(Pictured w/ Lot 29)

**Nom. All-Am 125,000 lb Cow 2013 & 2014*

**Res. All-Am 125,000 lb Cow 2012*

**Nom. All-Am & All-Can 5yr-old 2010*

**HHM All-American Jr 2yr-old 2007*

Savage-Leigh Lavish-ET EX-94,2E

4-04 365 40290 4.2 1711 3.1 1264

**All-MD 125,000lb cow 2011*

**Nom. All-Am Sr 2yr-old 2007*

3rd Dam: (Pictured above)

Savage-Leigh Licorice-ET

EX-92 EEVVE GMD-DOM

4-02 365 51220 4.3 2179 3.1 1596

*1st MD Milk & 2nd MD fat

Lifetime 113740 4.4 4968 3.2 3643

**HM All-American 5yr-old 2006*

4th Dam:

Savage-Leigh Bellwood Linda

EX-92,2E EEEEE GMD-DOM

2-10 365 40240 5.8 2349 3.6 1434

Lifetime 126760 5.2 6576 3.4 4317

**Nom. Global Cow of the Year 2005*

**Nom. All-American Jr 3yr-old 1999*

5th Dam:

Savage-Leigh Star Linda-ET

VG-87, EX-MS GMD

2-02 365 30980 4.0 1236 3.1 952

6th Dam:

Savage-Leigh Glenview Linda

EX-90 GMD

6-08 365 41820 4.6 1936 3.0 1247

Lifetime 150300 4.4 6636 3.2 4813

LOT 32 #1621

Stunning Awesome Light*RC

3134875511 100%RHA-NA

Born 9/20/17

Due 2/14/20 to

7HO12344 Rager-RED (sexed)

Sire: Luck-E Awesome-RED

72186769 8/19 PTA +1482GTPI

+2.96T +4.24UDC +1.52FLC 98%R

Absolute-RED X EX-94 Advent-RED

Dam: Acme Light (Sells as Lot 31)



Savage-Leigh Licorice-3-ET EX-94,3E EEVVEE 94-MS

3-05 365 36290 4.0 1447 3.1 1143

(3rd Dam of Lot 33)

LOT 33 #2663

Croaky-Pond Supersire Linda

2-10 GP-81 +++G+

143539005 100%RHA-NA

Born 5/27/15

1-10 365 27295 3.8 1047 3.0 816

3-04 365 34138 3.8 1304 3.2 1097

Last test- 52 lbs 4.8%F 4.3%P

SCC 303,000

Fresh 10/15/18

Bred 6/12/19, Due 3/18/20 to

7HO12777 Rozwell

Seagull-Bay Supersire-ET

69981349 8/19 PTA +2389GTPI

+1809M +.09% +92F +58P +750NMS

+5.4PL +.77T +.67UDC -.29FLC 99%R

Robust X EX-92,2E GMD-DOM Planet

Croaky-Pond Atwood Linda

3-08 GP-83 VVV+G 141982311

1-11 365 22150 3.8 837 3.3 737

3-02 252 20490 3.0 624 3.2 659

Sire: Maple-Downs-I G W Atwood-ET

2nd Dam:

Curr-Vale Luscious-ET

VG-86 V+VVV

2-00 365 22410 3.5 779 3.3 743

3-06 365 26230 3.7 975 3.4 891

3rd Dam: (Pictured above)

Savage-Leigh Licorice-3-ET

EX-94,3 EEVVEE 94-MS

3-05 365 36290 4.0 1447 3.1 1143

4-10 365 38770 4.1 1590 3.2 1248

6-09 365 34430 3.9 1327 3.3 1132

Lifetime 233970 4.2 9881 3.4 7887

Full sister:

Savage-Leigh Licorice-ET

EX-92 EEVVEE GMD-DOM

4-02 365 51220 4.3 2179 3.1 1596

*1st MD Milk & 2nd MD fat

*HM All-American 5yr-old 2006

4th Dam:

Savage-Leigh Bellwood Linda

EX-92,2E EEEEE GMD-DOM

2-10 365 40240 5.8 2349 3.6 1434

Lifetime 126760 5.2 6576 3.4 4317

*Nom. Global Cow of the Year 2005

*Nom. All-American Jr 3yr-old 1999

5th Dam:

Savage-Leigh Star Linda-ET

VG-87, EX-MS GMD

2-02 365 30980 4.0 1236 3.1 952

6th Dam:

Savage-Leigh Glenview Linda

EX-90 GMD

6-08 365 41820 4.6 1936 3.0 1247

Lifetime 150300 4.4 6636 3.2 4813



Cedar-Haven Potter Lizza
EX-92,2E EEEEE GMD-DOM

4-06 365 44020 3.4 1487 3.1 1367
(2nd, 3rd or 4th Dam of Lots 34-37)

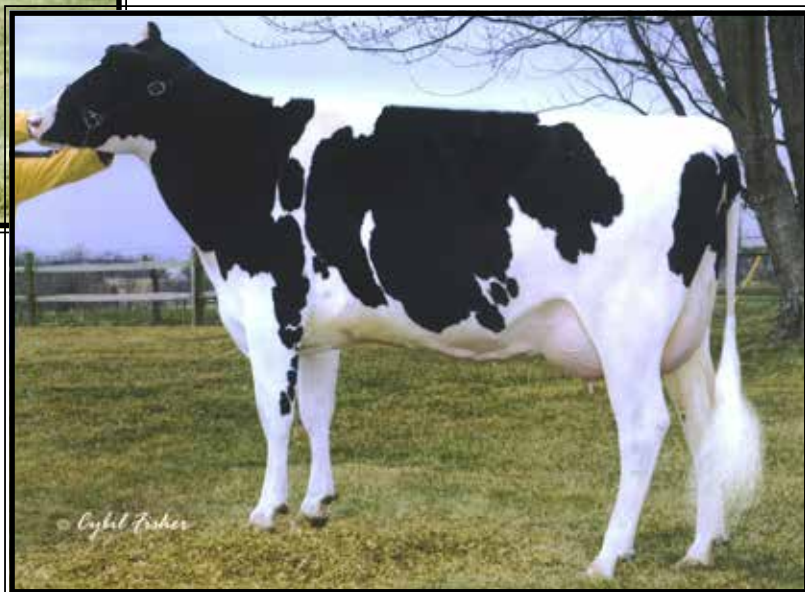

Savage-Leigh Lizzie-ET
UG-86 UU+UU GMD-DOM

4-00 365 35260 3.2 1140 3.0 1074
(3rd, 4th or 5th Dam of Lots 34-37)

LOT 34 #2314

Croaky-Pond Epic Lovable-ET

5-06 GP-83 VEVVG

142095612 100%RHA-NA

Born 9/21/12

1-11 361 22415 3.6 812 2.9 649

3-01 365 31187 3.3 1016 2.9 895

4-06 365 35212 3.7 1292 2.8 989

5-08 365 37135 3.3 1215 2.9 1083

***Will sell fresh, Due 11/29/19**

Generations Epic-ET

11104016C 8/19 PTA+2191GTPI

+1003M +26F +31P +4.1PL +.9DPR

+1.78T +1.52UDC +1.64FLC 99%R

Super X VG-85 Baxter

Cedar-Haven Prnt Lovable-ET

4-02 VG-86 VVV+V 65997295

3-00 332 22790 3.7 832 3.1 711

4-00 362 21980 3.5 775 3.1 684

Sire: Windy-Knoll-View Pronto-ET

2nd Dam: (Pictured above)

Cedar-Haven Potter Lizza-ET

EX-92,2E EEEEE GMD-DOM

2-00 365 31420 3.8 1194 3.0 953

4-06 365 44020 3.4 1487 3.1 1367

5-10 365 37210 3.4 1256 3.0 1117

7-01 365 35890 3.4 1206 3.1 1113

Lifetime 180480 3.5 6370 3.2 5720

3rd Dam: (Pictured above)

Savage-Leigh Lizzie-ET

VG-86 VV+VV GMD-DOM

2-01 365 28850 3.6 1045 3.0 870

4-00 365 35260 3.2 1140 3.0 1074

***Lizzie sold for \$50,000 dollars**

4th Dam:

Savage-Leigh Aaron Linny-ET

VG-88 VEVVE GMD-DOM

2-00 365 39160 4.0 1552 3.1 1212

Mat. Sister:

Savage-Leigh Licorice EX-92

All-Am w/ 51,220M 2179P

5th Dam:

Savage-Leigh Bellwood Linda

EX-92,2E EEEEE GMD-DOM

2-10 365 40240 5.8 2349 3.6 1434

Lifetime 126760 5.2 6576 3.4 4317

***Nom. Global Cow of the Year 2005**

***Nom. All-American Jr 3yr-old**

6th Dam:

Savage-Leigh Star Linda-ET

VG-87, EX-MS GMD

2-02 365 30980 4.0 1236 3.1 952

7th Dam:

Savage-Leigh Glenview Linda-ET

EX-90 GMD

6-08 365 41820 4.6 1936 3.0 1247

Lifetime 150300 4.4 6636 3.2 4813

LOT 35 #2525

Croaky-Pond SS Love

4-08 GP-81 ++++G

143198363 100%RHA-NA

Born 9/7/14

2-01 365 27469 3.8 1042 3.1 854

4-00 365 33598 3.6 1208 3.1 1045

Last test- 64 lbs 4.3%F 3.8%P

Fresh 9/7/18

Bred 10/9/19 to 7HO13741 Folklore

Seagull-Bay Supersire-ET

69981349 8/19 PTA +2389GTPI

+1809M +.09% +92F +58P +750NMS

+5.4PL +.77T +.67UDC -.29FLC 99%R

Robust X EX-92,2E GMD-DOM Planet

Croaky-Pond Epic Lovable-ET

5-06 GP-83 VEVVG 142095612

1-11 361 22415 3.6 812 2.9 649

3-01 365 31187 3.3 1016 2.9 895

4-06 365 35212 3.7 1292 2.8 989

5-08 365 37135 3.3 1215 2.9 1083

Sire: Genervations Epic-ET

*She sells as Lot 34

2nd Dam:

Cedar-Haven Prnt Lovable-ET

VG-86 VVV+V

3-00 332 22790 3.7 832 3.1 711

4-00 362 21980 3.5 775 3.1 684

3rd Dam: (Pictured w/ Lot 34)

Cedar-Haven Potter Lizza-ET

EX-92,2E EEEEE GMD-DOM

4-06 365 44020 3.4 1487 3.1 1367

5-10 365 37210 3.4 1256 3.0 1117

Lifetime 180480 3.5 6370 3.2 5720

4th Dam: (Pictured w/ Lot 34)

Savage-Leigh Lizzie-ET

VG-86 VV+VV GMD-DOM

4-00 365 35260 3.2 1140 3.0 1074

*Lizzie sold for \$50,000 dollars

5th Dam:

Savage-Leigh Aaron Linny-ET

VG-88 VEVVE GMD-DOM

2-00 365 39160 4.0 1552 3.1 1212

Mat. Sister:

Savage-Leigh Licorice EX-92

All-Am w/ 51,220M 2179P

6th Dam:

Savage-Leigh Bellwood Linda

EX-92,2E EEEEE GMD-DOM

2-10 365 40240 5.8 2349 3.6 1434

Lifetime 126760 5.2 6576 3.4 4317

*Nom. Global Cow of the Year 2005

*Nom. All-American Jr 3yr-old

7th Dam:

Savage-Leigh Star Linda-ET

VG-87, EX-MS GMD

2-02 365 30980 4.0 1236 3.1 952

8th Dam:

Savage-Leigh Glenview Linda-ET

EX-90 GMD

6-08 365 41820 4.6 1936 3.0 1247

Lifetime 150300 4.4 6636 3.2 4813

LOT 36 #2812

Croaky-Pond Rubicon Lovable

2-07 GP-81 +G+++

144064193 100%RHA-NA

Born 10/24/16

2-00 330 20415 4.1 827 3.2 660

Fresh 11/7/19

EDG Rubicon-ET

72128125 8/19 PTA +2755GTPI

+1262M +.26% +120F +.06% +56P

+959NMS +6.2PL -1.6DPR 2.79SCS

+2.13T +1.68UDC +2.50FLC 99%R

Mogul X EX-90 Robust

Croaky-Pond SS Love

4-08 GP-81 ++++G 143198363

2-01 365 27469 3.8 1042 3.1 854

4-00 365 33598 3.6 1208 3.1 1045

Sire: Seagull-Bay Supersire-ET

*She sells as Lot 35

2nd Dam of Lots 36 & 37:

Croaky-Pond Epic Lovable-ET

GP-83 VEVVG

1-11 361 22415 3.6 812 2.9 649

3-01 365 31187 3.3 1016 2.9 895

4-06 365 35212 3.7 1292 2.8 989

5-08 365 37135 3.3 1215 2.9 1083

*She sells as Lot 34

3rd Dam:

Cedar-Haven Prnt Lovable-ET

VG-86 VVV+V

3-00 332 22790 3.7 832 3.1 711

4th Dam: (Pictured w/ Lot 34)

Cedar-Haven Potter Lizza-ET

EX-92,2E EEEEE GMD-DOM

4-06 365 44020 3.4 1487 3.1 1367

Lifetime 180480 3.5 6370 3.2 5720

5th Dam: (Pictured w/ Lot 34)

Savage-Leigh Lizzie-ET

VG-86 VV+VV GMD-DOM

4-00 365 35260 3.2 1140 3.0 1074

*Lizzie sold for \$50,000 dollars

6th Dam:

Savage-Leigh Aaron Linny-ET

VG-88 VEVVE GMD-DOM

2-00 365 39160 4.0 1552 3.1 1212

Mat. Sister:

Savage-Leigh Licorice EX-92

All-Am w/ 51,220M 2179P

7th Dam: Savage-Leigh Bellwood Linda

EX-92,2E EEEEE GMD-DOM

2-10 365 40240 5.8 2349 3.6 1434

Lifetime 126760 5.2 6576 3.4 4317

*Nom. Global Cow of the Year 2005

*Nom. All-American Jr 3yr-old

8th Dam: Savage-Leigh Star Linda-ET

VG-87, EX-MS GMD

2-02 365 30980 4.0 1236 3.1 952

9th Dam:

Savage-Leigh Glenview Linda-ET

EX-90 GMD

6-08 365 41820 4.6 1936 3.0 1247

Lifetime 150300 4.4 6636 3.2 4813

LOT 37 #2999

Croaky-Pond Jedi Lovable

144415720 99%RHA-I

Born 12/18/17

*Springer

S-S-I Montross Jedi-ET

3123886035 8/19 PTA +2554GTPI

+2631M +40F +87P +708NMS +6.9PL

+1.6DPR +1.51T +1.68UDC 99%R

Montross X EX-90 GMD Supersire

Croaky-Pond King-B Lemonade

143610131

Sire: Morningview McC Kingboy-ET



Luck-E Goldwyn Aaliyah EX-94,2E EEEEE

**Res. Grand Champion Premier Nat'l Jr Show & S/E PA Fall Championship Show 2015*

(Mat. sister to Lot 38)

LOT 38 #4712

This-Is-It Goldwyn Annie-ET

2-10 VG-85 VVVVV

3011183161 100%RHA-NA

Born 12/3/15

2-02 365 27320 4.0 1105 3.3 895

3-06 143 11832 3.8 447 3.0 353 RIP

Last test- 78 lbs 5.4%F 3.1%P

SCC 152,000

Fresh 6/9/19

Bred 10/29/19 to

7HO13741 Folklore

*Full sister to Lot 38:

Luck-E Goldwyn Aaliyah EX-94,2E

5-05 305 35590 4.7 1659 3.4 1196

(Pictured above)

**Res. Grand Champion Premier Nat'l Jr Show 2015*

**HM Grand Champion PA Fall Championship Show 2015*

**Res. Grand S/E PA Fall Championship Show 2015*

Braedale Goldwyn

10705608C 8/19 PTA +1960GTPI

+0.09% +14F +0.04%P 2.74SCS

+1.71T +1.45UDC +1.34FLC 99%R

James X VG-86 Storm

Luck-E Outside Anxious

10-00 EX-94,3E EEEEE 61893642

2-01 332 22380 4.5 1001 3.3 741

3-02 365 26530 4.1 1087 3.2 861

5-04 365 35950 4.1 1486 3.4 1214

7-08 365 36660 4.8 1746 3.5 1280

9-08 365 35860 4.3 1550 3.4 1219

Lifetime 202480 4.5 9061 3.5 6993

Sire: Comestar Outside-ET

2nd Dam:

Luck-E Blackice Artic

EX-90,2E EEV+E

2-03 365 31550 3.9 1242 3.4 1081

3-09 365 34670 4.4 1512 3.5 1205

4-11 365 30910 4.7 1440 3.6 1119

Lifetime 122670 4.3 5299 3.6 4379

3rd Dam:

Luck-E Charles Angel-ET

EX-93,3E GMD-DOM

6-00 365 42840 4.2 1780 3.7 1593

7-09 365 43860 4.2 1827 3.7 1607

Lifetime 208510 4.4 9222 3.8 7957

4th Dam:

Hart-Lyn Starbuck Ashley

EX-94,2E EEEE GMD-DOM

6-06 365 35720 4.2 1504 3.4 1200

Lifetime 124040 4.0 4994 3.4 4239

5th Dam:

Kachina Valiant Act-ET

VG-86 +EEV

7-05 365 23450 4.4 1041 3.3 764

Lifetime 110050 4.6 5037 3.4 3742

6th Dam:

Dodeb Matt Actress

EX-93,3E EEEE

3-00 305 27110 4.2 1131

Lifetime 141870 4.3 6058

7th Dam:

Lamkinland B Matt Actress

VG-85 +EVV

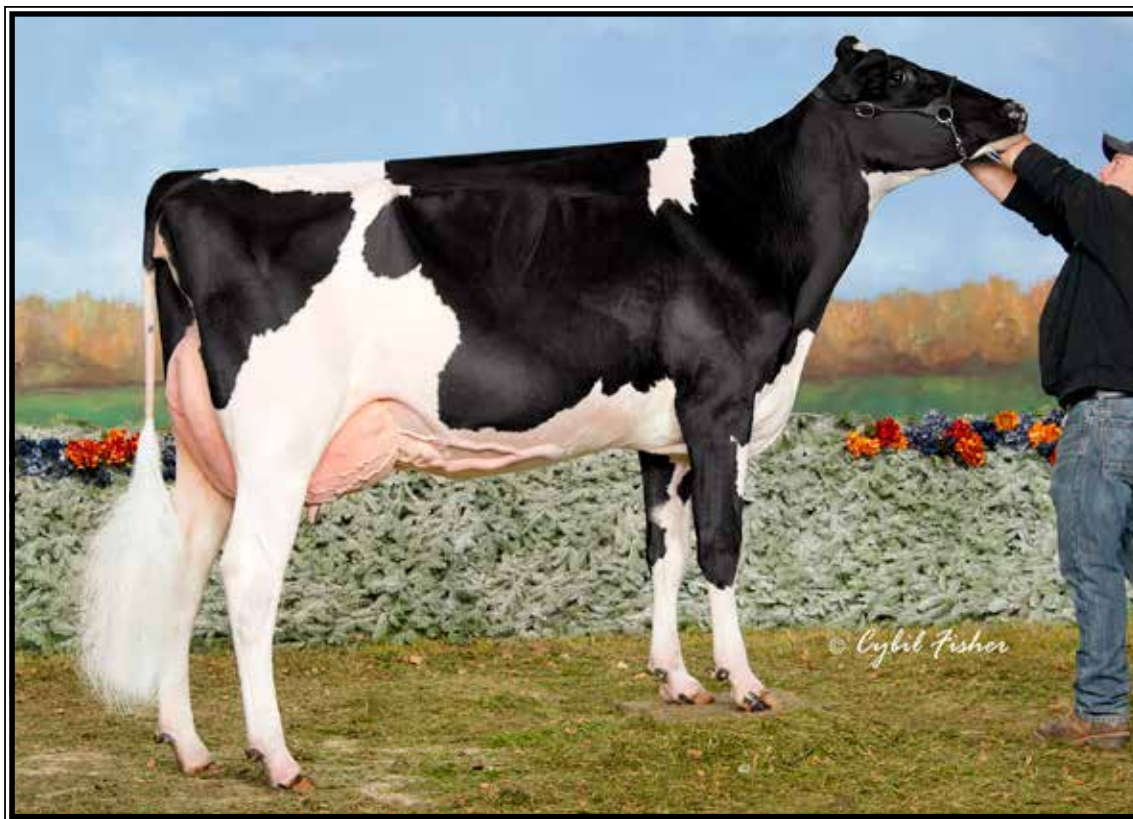

Lexis Sid Rielle EX-92 EEVVE

**Res. Jr All-American Jr 3yr-old 2015*

(Dam of Lot 39)

LOT 39 #1423

Stunning-M Brady Rosebud

2-10 VG-85 +VVVV

3136823121 100%RHA-NA

Born 7/10/16

2-04 334 19861 3.3 649 3.1 606

DRY COW

Bred 4/2/19, Due 1/7/20 to

7HO12993 HumbleNKind

Butz-Butler Atwood Brady-ET

140610404 8/19 PTA +1485GTPI

+3.09T +2.88UDC +1.37FLC 98%R

Atwood X EX-92,2E DOM Shottle

Lexis Sid Rielle

4-03 EX-92 EEVVE 11579632C

2-01 305 30170 3.7 1130 3.3 1005

3-01 322 28050 3.2 897 3.1 858

4-02 365 31700 3.7 1159 3.2 1016

Sire: Pine-Tree Sid-ET

(Pictured above)

**Res. Jr All-American Jr 3yr-old 2015*

2nd Dam:

Pierston Goldwyn Remata

EX-90,4E, 91-MS

4-02 313 28336 3.7 1058 3.7 919

8-00 365 30126 3.8 1138 3.5 1041

Lifetime 221800 3.7 8280 3.4 7465

3rd Dam:

Littlecorner C L Renata

EX-94,-CAN, 93-MS

4-08 3656 33812 4.0 1356 3.6 1217

Lifetime 110671 3.9 4319 3.5 3878

4th Dam:

Takealook Skychief Georgia

EX-CAN

2-07 305 20293 3.5 708 3.1 633



Cache-Valley Lheros 2331-ET
EX-96,2E EEEEE

**All-Canadian 4yr-old 2014*
(2nd Dam of Lot 40)



Ms Stunning Recharge Deb
UG-87 UUUUU

3-04 365 24550 4.6 1130 3.4 836
(Dam of Lot 40)

LOT 40 #1612

Ms Stunning Wilson Dezy

3134975502 99%RHA-NA
Born 9/15/17 8/19 PTA +3.06T

Due 1/3/20 to
250HO12519 Hancock

Vieuxsaule Wilson-ET

109537169C 8/19 PTA +1963GTPI
+.03%F +.03%P +.6PL 2.63SCS
+3.86T +3.30UDC +2.30FLC 79%R
Doorman X VG-88 Atwood

Ms Stunning Recharge Deb

3-10 VG-87 VVVVV 3124818816
2-01 365 24240 4.2 1014 3.3 807
3-04 365 24550 4.6 1130 3.4 836
Sire: Craigcrest Recharge-ET
(Pictured above)

2nd Dam: (Pictured above)
Cache-Valley Lheros 2331-ET
EX-96,2E EEEEE

4-07 305 27420 3.5 965 3.0 823
5-09 365 35950 4.0 1422 3.2 1165
7-06 336 41600 5.2 2177 3.1 1269
8-06 331 37350 3.8 1436 3.1 1170
Lifetime 166820 4.1 6916 3.1 5226

**All-Canadian 4yr-old 2014*
**Res All-American 4yr-old 2014*
**HM Int. Champion, BC Spring 2013*
**Sold for \$115,000*

3rd Dam:
Cache-Valley W Dezi Dur-ET
EX-93,2E EEEEE

3-04 365 31730 5.3 1668 3.6 1131
5-09 365 33680 3.9 1314 3.4 1155
Lifetime 125370 4.3 5349 3.5 44432

4th Dam:
West-Wind-Acre Lead Dezi
EX-95,3E EEEEE DOM

4-09 365 44400 4.0 1785 3.4 1491
6-08 365 40500 4.3 1740 3.2 1294
Lifetime 251430 4.1 10391 3.4 8429
**1st 125,000 lb Cow, W. Spring Nat'l 2008*
**2nd 125,000 lb Cow, W. Spr Nat'l 2007*
**3rd Aged Cow, W. Spring Nat'l 2003*
**2nd 5yr-old, W. Spring Nat'l 2002*

5th Dam:
West-Wind-Acres Mark Dumbo
VG-85 VEVFV

6-08 305 31060 3.9 1208 3.3 1018
Lifetime 138200 3.9 5343 3.2 4416



Thrulane James Rose
EX-97,2E-CAN

**All-Am & All-Can Aged Cow 2008 & 2009*
(4th Dam of Lot 41)



Pierstein Gold Chip Rockstar-ET
VG-89 EEEEEU

2-08 365 33210 4.1 1376 3.1 1045
(2nd Dam of Lot 41)

LOT 41 #1537

Tramilda Brady Rockstar

*Reg. pending
Born 4/9/17

Due 3/17/19 to 7HO12198 Kingboy

Butz-Butler Atwood Brady-ET
140610404 8/19 PTA +1485GTPI
+3.09T +2.88UDC +1.37FLC 98%R
Atwood X EX-92,2E DOM Shottle

Butlerview LR Rythym
3128968100
1-10 305 25880 3.1 794 3.2 826
Sire: Comestar Lauthority-ET

2nd Dam: (Pictured above)
Pierstein Gold Chip Rockstar
VG-89 EEEEEU
2-08 365 33210 4.1 1376 3.1 1045
**Max scored 1st calf!*
**Nom. All-American Fall Calf 2013*
**5th Fall Calf WDE 2013*
**1st Fall Calf & Junior Champion Illinois State Fair 2013*
**1st Fall Calf & Jr Champion Illinois Championship 2013*

3rd Dam:
Pierstein Dundee Rolita-ET
VG-87-CAN
2-04 365 32530 4.3 1396 3.3 1077

4th Dam: (Pictured above)
Thrulane James Rose
EX-97,2E-CAN 97-MS 96-FL
4-08 365 32233 4.6 1481 3.6 1166
6-08 365 43120 4.1 1768 3.5 1517
Lifetime 145936 4.6 6777 3.8 5580
**1st ever double World Champion!*
**All-Am & All-Can Aged Cow 2009*
**All-Canadian Aged Cow 2009*
**Grand Champion Royal 2009*
**Res. Grand Champion Int'l Holstein Show 2009*
**All-Am & All-Can Aged Cow 2008*
**Supreme Champion Royal 2008*
**Supreme Champion WDE 2008*
**All-Canadian 5yr-old 2006*
**Grand Champion Royal 2006*

5th Dam:
Thrulane Roxy Lee
VG-87-CAN
3-08 365 28079 4.0 1135 2.9 820
5-04 365 28496 3.8 1098 2.8 801
6-06 365 28441 4.1 1161 3.0 853
Lifetime 133008 4. 5341 3.0 4016



T-Gen-AC Denzel Janardy-ET VG-89 VVVVE

2-06 301 22790 4.6 1037 3.5 795
(Dam of Lots 42 & 43)

LOT 42 #1285

Ms Tramilda Dozer Jessa-ET

2-05 VG-85 +VV+V

3134356902 100%RHA-NA

Born 10/17/15

2-00 300 24241 4.5 1102 3.3 801

3-00 294 28760 3.8 1105 3.3 944

3-11 32 2084 4.9 103 3.8 79 RIP

Last test- 74 lbs 4.5%F 3.4%P

SCC 264,000

Fresh 9/29/19

LOT 43 #1634

Ms Tramilda Bandares Jane

3134975524 100%RHA-NA

Born 10/4/17

Due 12/8/19 to

614HO14129 Basic (sexed)

Sire of Lot 42:

Mr Shot Dozer 1491-ET

72128280 8/19 PTA +2406GTPI

+1178M +28F +43P +627NMS\$ +6.5PL

+1.5DPR +.93T +2.04UDC +.80FLC

Shotglass X VG-87 GMD-DOM Robust

Sire of Lot 43:

Wa-Del Yoder Bandares-ET

143189741 8/19 PTA +2396GTPI

+.17% +38F +21P +6.6PL +1.1DPR

+1.85T +2.77UDC +1.29FLC 96%R

Yoder X VG-85 Massey

Dam of Lots 42 & 43:

T-Gen-AC Denzel Janardy-ET

3-10 VG-89 VVVVE 72641519

2-06 301 22790 4.6 1037 3.5 795

Sire: Rovelee Shottbolt Denzel-ET

(Pictured above)

2nd Dam:

Benner Fork Janardan-ET

VG-87 VE+VV

2-05 365 32440 4.2 1377 3.5 1142

4-04 177 25250 4.1 1023 3.2 800

3rd Dam:

Benner Planet Jakova GP-83-CAN

4-05 365 41455 4.6 1892 3.5 1446

Lifetime 107137 5.1 5392 3.7 3947

4th Dam:

Benner Goldwyn Jamarco

VG-87-CAN 87-MS

5-07 365 36907 3.9 1453 3.4 1254

Lifetime 65793 4.4 7257 3.4 5726

5th Dam:

Benner Outside Joyce

VG-85-CAN, VG-MS

2-08 365 35547 4.1 1446 3.4 1195

6th Dam:

Benner Aeroline Jemima

VG-86-CAN, VG-MS

6-01 365 47800 4.9 2366 3.3 1594

Lifetime 193901 4.4 8662 3.4 6722

7th Dam:

Benner Luke Jean

VG-85-CAN, VG-MS

2-02 365 41482 3.7 1550 3.4 1391



Danville-ML Margaux-ET EX-94 EEEEE

3-07 365 31500 4.1 1277 3.4 1071

(2nd Dam of Lot 44)



OCD Brokaw Mesa-ET

(Maternal sister to the Dam of Lot 44)



OCD Atwood Mojo EX-91

(Dam of Lot 44)

LOT 44 #1305

Gus-Wind Armani Muffin

3134356922 100%RHA-NA

Born 9/12/15

1st lactation not on DHI test

3-08 149 9934 4.2 417 3.1 303 RIP

Last test- 64 lbs 4.6%F 3.6%P

SCC 22,000

Fresh 6/4/19

Bred 11/7/19 to 7HO12978 House

Mr Apples Armani-ET*RC

68571374 8/19 PTA +2083GTPI

+ .33% +32F +1.6%P +1.6DPR 2.75SCS

+1.70T +2.57UDC +2.05FLC 99%R

Goldwyn X Apple EX-9,4E All-Am

OCD Atwood Mojo-ET

4-06 EX-91 EEVVE 3011889850

3-00 342 19840 4.6 908 3.6 720

4-01 365 22450 4.1 919 3.6 815

Sire: Maple-Downs-I G W Atwood-ET

(Pictured above)

Maternal sister:

OCD Brokaw Mesa-ET

*2nd Fall Calf at the 2015 WI

Championship Show

(Pictured above)

2nd Dam: (Pictured above)

Danville-ML Margaux-ET *TV

EX-94 EEEEE

2-07 282 25390 3.7 928 3.2 814

3-07 365 31500 4.1 1277 3.4 1071

5-00 365 30560 3.6 1093 3.3 1009

3rd Dam:

Mayerlane-DK My Maria-ET

EX-92,2E EEE+E GMD

3-05 365 40070 3.9 1458 3.1 1232

4-07 305 35030 3.8 1340 2.8 993

7-04 365 37230 3.9 1446 2.9 1071

Lifetime 189590 3.9 7331 3.0 5716

4th Dam:

Golden-Oaks Mark Marion-ET

EX-92,2E EEEEE GMD-DOM

5-09 365 46420 4.0 1838 3.1 1440

7-09 365 44600 3.4 1502 3.0 1322

Lifetime 299230 3.7 10951 3.2 9590

5th Dam:

Ogden Hanover Sex Prudence-ET

EX-91 EEVE DOM

3-02 365 23980 4.6 1108 3.5 830

*Sold to Japan

6th Dam:

Dreamstreet Rorae Pocahontas

EX-93,2E GMD-DOM

5-10 365 28290 4.0 1132 3.1 890

7th Dam:

Sher-Mar Highmark Hiawatha

EX-94,4E GMD-DOM

6-10 365 37470 5.0 1869

Lifetime 156868 4.0 6260

8th Dam:

Sher-Mar Lee Mitzi

EX-91,4E VEEE GMD-DOM

7-11 365 41390 4.2 1731

Lifetime 200450 3.6 7290

9th Dam:

Sher-Mar Mingo Mimi

EX-90,2E VEVE

11-11 365 28340 4.0 1146

Lifetime 161990 3.9 6284

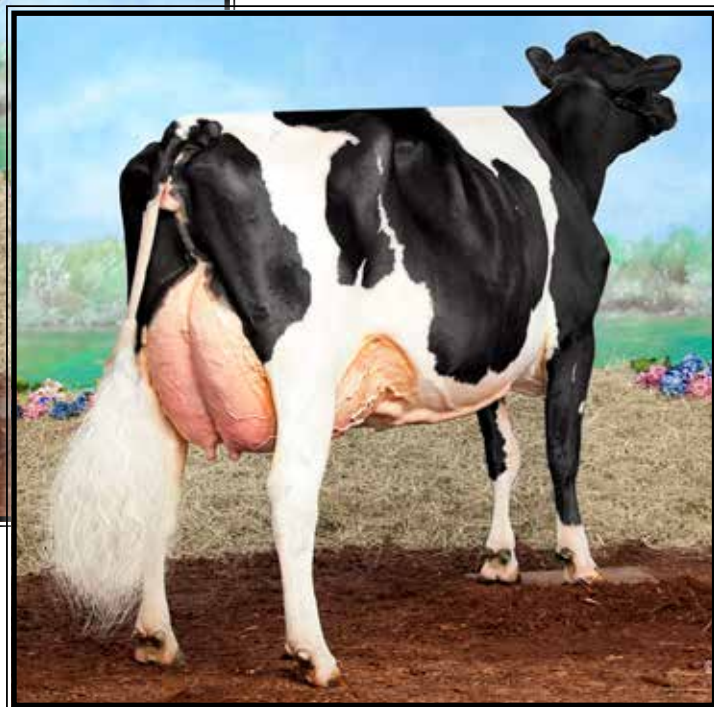
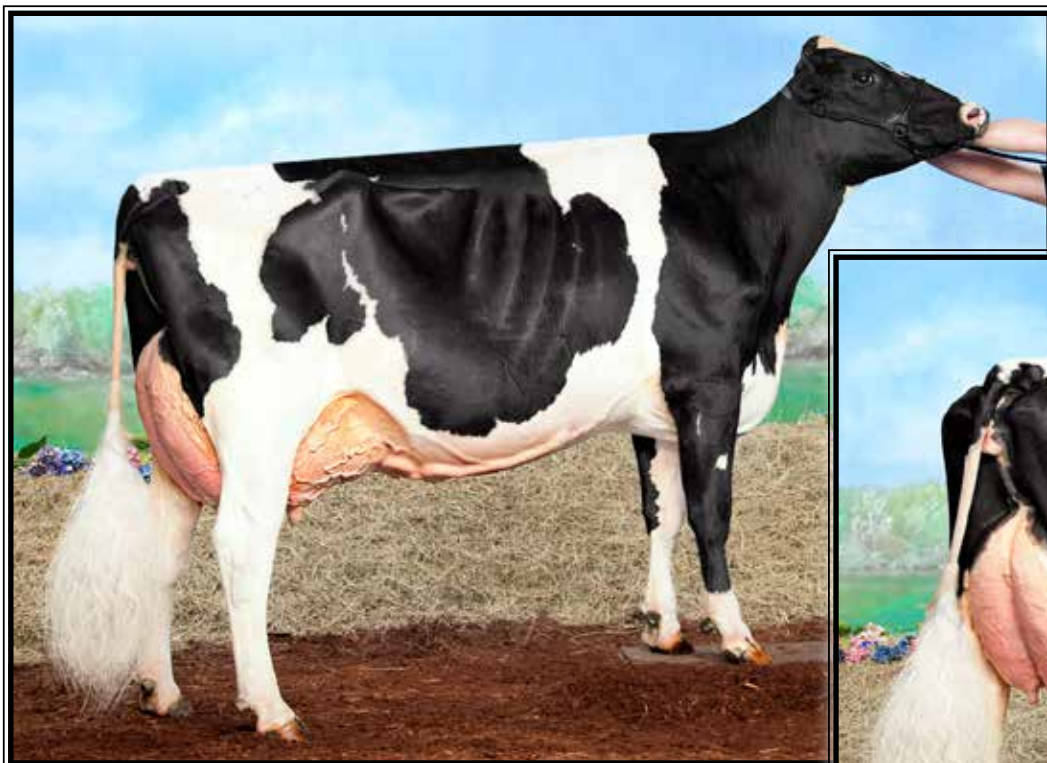

Cookiecutter Mogul Handy-ET
EX-94 EEVVEE 97-MS DOM

2-05 313 27790 4.5 1254 3.6 990
(2nd Dam of Lot 45)

LOT 45 #77050

Endco Jedi Handls 77050-ET

2-10 GP-80 +G+G+

3137262900 99%RHA-I

Born 7/26/19 8/19 PTA +2445GTPI

+1122M +56F +45P +7.0PL +1.59T

2-01 354 24396 4.0 981 3.2 787

3-02 17 826 4.6 38 4.2 35 RIP

Last test- 60 lbs 4.2%F 3.7%P

SCC 50,000

Fresh 10/13/19

S-S-I Montross Jedi-ET

3123886035 8/19 PTA +2554GTPI

+2631M +40F +87P +708NMS\$ +6.9PL

+ .6DPR +1.51T +1.68UDC 99%R

Montross X EX-90 GMD Supersire

Cookiecutter Handlouis-ET

2-06 GP-83 +VG++ 3014260293

Sire: Mr Numero Uno St-Louis-ET

9th Dam:

Snow-N Denises Dellia

EX-95,2E EEEEE GMD-DOM

6-00 365 35230 4.0 1425 3.0 1049

Lifetime 180240 3.9 7108 3.2 5723

*Dam of sires 'Durham' & 'Dundee'

10th Dam:

Snow-N Dorys Denise

EX-90,2E EX-MS GMD-DOM

5-09 365 33350 3.8 1256 3.1 1038

Lifetime 114010 3.6 4153 3.2 3649

2nd Dam: (Pictured above)

Cookiecutter Mog Handel-ET

EX-92,2E VE+EE

2-04 346 29790 4.7 1395 3.7 1095

3-06 365 38350 4.3 1641 3.6 1395

4-10 365 36500 5.2 1914 3.5 1267

6-03 274 31110 4.5 1391 3.1 960

LTD 143110 4.7 6722 3.4 4798

Full sisters include:

Cookiecutter Mogul Hanker EX-94

Cookiecutter Mogul Handel EX-92

Cookiecutter Mogul Handy EX-94

3rd Dam:

Cookiecutter Mom Halo-ET

2-09 VG-88 VV+VE DOM

2-00 365 35280 5.2 1819 3.7 1304

*#3 Int'l Global Cow of the Year 2018

4th Dam:

Cookiecutter Gld Holler-ET

VG-88 VVV+E DOM

2-03 365 40730 3.5 1410 3.1 1249

*Nom. Int'l Global Cow of the Year 2016

5th Dam:

Ms Kings-Rnsm Champ Haley-ET

EX-90 EEVVEE GMD-DOM

3-11 365 43690 3.7 1625 3.1 1357

6th Dam:

Regancrest-JDV Hanna-ET

EX-90 EEVVE

4-07 365 45110 4.3 1922 3.2 1449

7th Dam:

Long-Haven Rudolph Dee-ET

EX-90,2E EVVEE GMD-DOM

2-11 365 32720 4.8 1565 3.8 1252

Lifetime 166900 4.3 7099 3.5 5884

8th Dam:

Regancrest Elton Disrael-ET

VG-88 EX-MS DOM

2-04 365 33617 4.5 1499 3.5 1169

Full bro: Regancrest Elton Durham-ET



Cookiecutter Epic Hazel-ET EX-92,2E EEVVE DOM

5-10 350 38080 4.3 1635 3.6 1354

(2nd Dam of Lot 46)

LOT 46 #61071

Peak Holly

3145230134 100%RHA-NA
Born 10/3/17 8/19 PTA +2561GTPI
+2510M +61F +69P +682NMS\$ +5.0PL
+.9DPR +2.22T +205UDC +.79FLC

Due 12/23/19 to

7HO14229 Tahiti +2813G (sexed)

Wa-Del ABS Bourbon-ET

3014558977 8/19 PTA +2493GTPI
+2116M +65F +68P +652NMS\$ +3.8PL
+1.5DPR +1.39T +1.44UDC +.54FLC
Montross X VG-85 Massey

Cookiecutter Hattie-ET

313-015330
Sire: Bacon-Hill Montross-ET

Maternal brothers:

7HO13734 Hodedoe +2878GTPI
7HO12993 HumbleNKind +2868GTPI

2nd Dam: (Pictured above) Cookiecutter Epic Hazel-ET EX-92,2E EEVVE DOM

1-11 307 23100 4.2 937 3.7 854
2-11 284 26980 3.9 1054 3.7 989
3-10 281 28330 4.1 1166 3.6 1023
4-10 315 32590 4.8 1559 3.6 1180
5-10 350 38080 4.3 1635 3.6 1354
Lifetime 159030 4.3 6874 3.6 5725

*9th generation EX-MS

3rd Dam:

Cookiecutter Mom Halo-ET
2-09 VG-88 VV+VE DOM
2-00 365 35280 5.2 1819 3.7 1304

4th Dam:

Cookiecutter Gld Holler-ET
VG-88 VVV+E DOM
2-03 365 40730 3.5 1410 3.1 1249
*Nom. Int'l Cow of the Year 2016

5th Dam:

Ms Kings-Rnsm Champ Haley-ET
EX-90 EEVVE GMD-DOM
3-11 365 43690 3.7 1625 3.1 1357

6th Dam:

Regancrest-JDV Hanna-ET
EX-90 EEVVE
4-07 365 45110 4.3 1922 3.2 1449

7th Dam: Long-Haven Rudolph Dee-ET

EX-90,2E EVVVE GMD-DOM
2-11 365 32720 4.8 1565 3.8 1252
Lifetime 166900 4.3 7099 3.5 5884

8th Dam: Regancrest Elton Disrael-ET

VG-88 EX-MS DOM
2-04 365 33617 4.5 1499 3.5 1169

Full bro: Regancrest Elton Durham-ET

9th Dam: Snow-N Denises Dellia
EX-95,2E EEEEE GMD-DOM
6-00 365 35230 4.0 1425 3.0 1049
Lifetime 180240 3.9 7108 3.2 5723
*Dam of sires 'Durham' & 'Dundee'

10th Dam: Snow-N Dorys Denise

EX-90,2E EX-MS GMD-DOM
5-09 365 33350 3.8 1256 3.1 1038
Lifetime 114010 3.6 4153 3.2 3649



Eildon-Tweed BK Wilda-ET
VG-87 UU+UU

2-10 365 35760 3.8 1354 3.5 1257
(3rd Dam of Lots 47 & 48)



Eildon-Tweed SSR Wila-ET
VG-85 VE+++

2-01 301 30670 2.9 898 3.1 959
(2nd Dam of Lots 47 & 48)

LOT 47 #122

Stunning-M Frazz Wizard-ET

3415398950 99%RHA-NA
Born 7/3/17 8/19 PTA +2456GTPI
+2465M +84F +76P +749NMS\$ +4.7PL
2.71SCS +.96T +1.09UDC

Due 12/22/19 to 7HO14330 Effect

Sire of Lot 47:

Melarry Josuper Frazzled-ET
74261651 8/19 PTA +2731GTPI
+2158M +.07% +100F +.00% +65P
+970NMS\$ +7.9PL -.6DPR 2.46SCS
+1.23T +1.68UDC +.57FLC 90%R
Josuper X EX-90 Shotglass

2nd Dam: (Pictured above)
Eildon-Tweed SSR Wila-ET
VG-85 VE+++

2-01 301 30670 2.9 898 3.1 959
3-01 316 26310 3.0 800 3.3 873
4-00 278 27220 3.1 835 3.2 861
5-00 284 27720 3.6 1003 2.9 794
Lifetime 111920 3.2 3536 3.1 3487

LOT 48 #91

Stunning-M Salvator Wish-ET

3415066201 99%RHA-I
Born 6/5/17 8/19 PTA +2399GTPI
+2326M +56F +63P +4.3PL +1.93T

Fresh 10/1/19

Sire of Lot 48:

Mr Salvatore RC-ET*RC
3129037884 8/19 PTA +2551GTPI
+1809M +69F +52P +765NMS\$ +6.7PL
+1.92T +1.73UDC +1.83FLC 78%R
Supershot X VG-85 Sympatico

3rd Dam: (Pictured above)
Eildon-Tweed BK Wilda-ET
VG-87 VV+VV

1-10 332 33070 4.1 1345 3.4 1128
2-10 365 35760 3.8 1354 3.5 1257
4-02 317 34290 3.9 1342 3.4 1167
Lifetime 103830 3.9 4067 3.4 3580

Dam of Lots 47 & 48:

Eildon-Tweed Silv Wila 5-ET
3-03 VG-85 VEV++ 3130096015
8/19 PTA +2416GTPI +2588M +77F
+77P +3.0PL +1.66T +1.46UDC
2-04 365 38464 3.6 1406 3.2 1247
3-06 365 47783 2.9 1445 3.0 1451
Seagull-Bay Silver-ET

4th Dam:

Eildon-Tweed Explode Will
GP-82 +VG++
1-08 365 33290 3.5 1150 3.2 1077

5th Dam:

Eildon-Tweed Potter Will
VG-86 VVVVV
3-03 365 36150 4.0 1473 3.5 1296
4-10 365 40230 4.3 1271 3.3 1345
Lifetime 117570 4.1 4820 3.4 3973

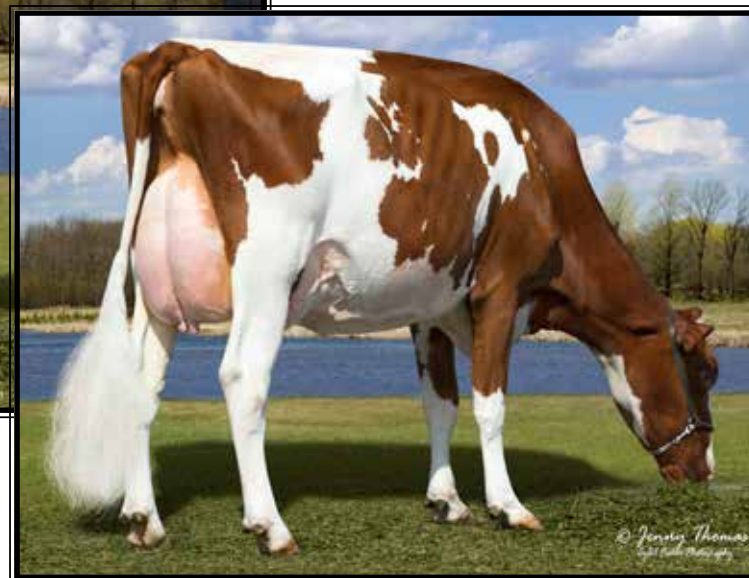

Miss California-RED EX-93,2E EEEEE

**1st Jr 2yr-old and HM Int. Champion Royal Winter Fair 2012
(Dam of Lot 49)*

LOT 49 #843

Klinedell A Cherish-RED-ET

2-11 GP-82 V+VG+

3135447250 100%RHA-NA

Born 6/20/16

2-02 272 16986 3.3 569 3.0 514

Fresh 10/9/19

***Donor Dam**

Embryos exported

Luck-E Awesome-RED

72186769 8/19 PTA +1482GTPI

+2.96T +4.24UDC +1.52FLC 98%R

Absolute-RED X EX-94 Advent-RED

Miss California-RED*TV

6-01 EX-93,2E EEEEE 69561880

2-04 365 24106 4.1 987 3.2 765

3-10 291 26178 4.4 1145 3.2 846

Sire: Scientific Destry*RC

(Pictured above)

***Dam of 94HO898 California-RED**

**1st Jr 2yr-old and HM Int. Champion
Royal Winter Fair 2012*

**Grand Champion R&W Lebanon
Area Fair 2014*

**Grand Champion R&W 2015 PA
Farm Show!*

The Amazing Apple!

- Unanimous All-Am Jr 2yr-old 2006
- All-American R&W Jr 2yr-old 2006
- HHM All-American Jr 3yr-old 2007
- Nom. All-American 5yr-old 2009
- Res. All-Canadian 5yr-old 2009
- Res. R&W Grand Champion @
2009 Royal Winter Fair
- 2010 Hol. Int. World R&W Champion
- Grand Champion of Grand International
Red & White Show 2011
- All-Am R&W Aged Cow 2011
- Res. Grand Champion of Grand Interna-
tional Red & White Show 2013
- 2013 HI Impact R&W Cow of the Year
- \$1 million Global Glamour Sale Topper
- *Maternal sister to Advent-RED**

2nd Dam:

**KHW Regiment Apple 2-RED-ETN*CV
EX-93,2E EEEEE DOM**

2-04 305 20430 4.4 906 3.4 703

3-06 282 23050 4.3 1000 3.6 824

**1st Winter Yrlng M-W Spr Nat'l 2009*

***Grand Champion NAILE 2013**

Clone of the amazing Apple:

KHW Regiment Apple-RED-ET *CV

EX-96,4E EEEEE DOM

Lifetime 158680 4.8 7683 3.8 6354

***Check out her show winnings box at left**

3rd Dam:

Kamps-Hollow Altitude-ET *CV

EX-95,2E EEEEE DOM

7-00 365 39690 4.7 1849 3.5 1385

Lifetime 144460 4.4 6295 3.7 5288

4th Dam:

Clover-Mist Alisha-ET

EX-93,3E EEEEE DOM

8-07 365 36920 4.2 1553 3.4 1258

Lifetime 226470 4.7 10659 3.6 8149

5th Dam:

Clover-Mist Augy Star-ET *RC

EX-94,4E EEEEE DOM

7-10 365 43140 5.0 2136 3.3 1421

Lifetime 206250 4.7 9793 3.5 7187

6th Dam:

D-R-A August EX-96,4E EEEE DOM

8-05 365 27460 4.3 1187 3.2 871

Lifetime 190200 4.4 8281 3.3 4457

***Nom. All-American Aged Cow 1986**

***All-Wisconsin Aged Cow 1987**

7th Dam:

D-R-A Ideal Precious Leader EX-90,2E

7-06 358 20090 3.9 787 3.4 765

8th Dam:

D-R-A Princess Lad Leader EX-90,3E

9-05 305 19160 4.2 809

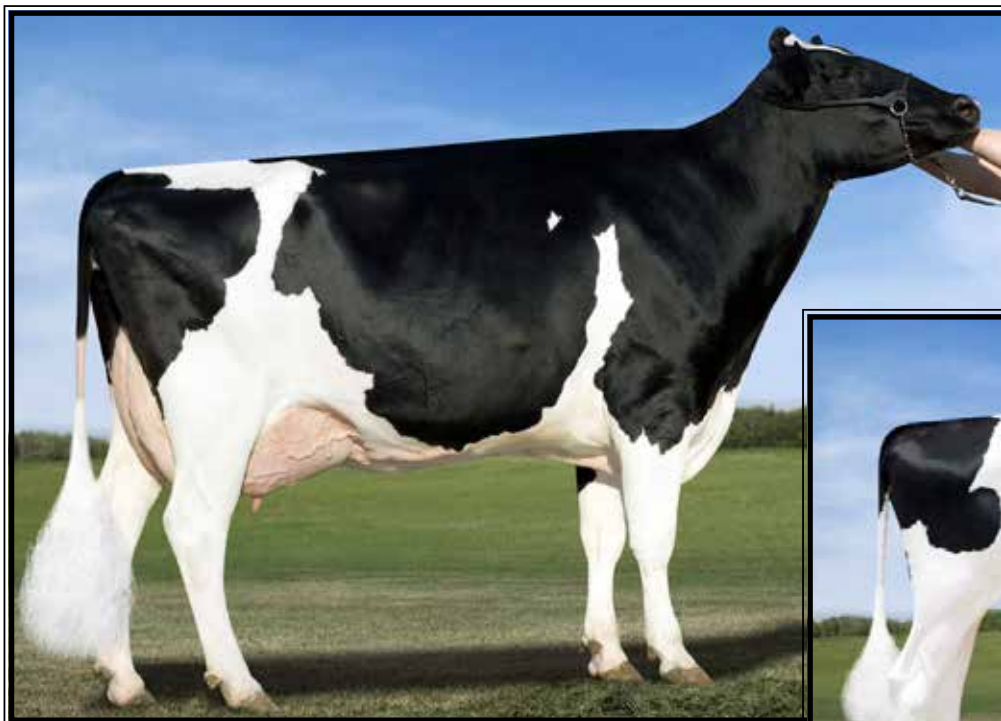

KHW Goldwyn Aiko-ET*RC
EX-91 EEEVE DOM
5-07 365 29150 5.1 1500 4.0 1159
(Descendants sell as Lots 50-53)



Ms Aderyn Shan 2334-ET
(She sells as Lot 50 and Dam of Lots 51 & 52)

LOT 50 #233

Ms Aderyn Shan 2334-ET

3-00 VG-85 V+++V
72437881 100%RHA-NA
Born 6/14/13
2-06 353 26937 4.2 1122 3.4 905
3-07 365 28351 4.5 1275 3.6 1015
4-09 365 32775 4.3 1394 3.4 1116
6-00 126 12873 4.0 512 3.1 405 RIP
Last test- 95 lbs 4.5%F 3.3%P
SCC 230,000
Fresh 6/26/19
Bred 11/5/19 to 7HO13741 Folklore

Ladys-Manor Man-O-Shan-ET
70528492 8/19 PTA +2204GTPI
+987M +.05% +51F +34P +2.9PL
+1.52T +2.21UDC +.18FLC 99%R
Man-O-Man X EX-90 DOM Planet

KHW Super Aderyn-ET*RC
6-01 EX-90,2E EEVVE DOM
140969320
2-07 305 26110 4.1 1058 3.7 965
4-05 365 31900 4.5 1430 4.0 1262
Sire: Charlesdale Superstition-ET
(Pictured w/ Lot 52)
*Former #1 GTPI Red/RC heifer

2nd Dam: (Pictured above)
KHW Goldwyn Aiko-ET*RC*TV
EX-91 EEEVE DOM
2-06 365 24660 6.4 1568 4.0 968
5-07 365 29150 5.1 1500 4.0 1159
Maternal sister:
KHW Regiment Apple-RED-ET *CV
EX-96,4E EEEEE DOM
4-01 365 35750 4.7 1682 3.7 1314
(Pictured w/ Lot 52)
Maternal brother: 'Advent-RED'
3rd Dam:
Kamps-Hollow Altitude-ET *CV
EX-95,2E EEEEE DOM
7-00 365 39690 4.7 1849 3.5 1385
Lifetime 144460 4.4 6295 3.7 5288
4th Dam:
Clover-Mist Alisha-ET
EX-93,3E EEEEE DOM
8-07 365 36920 4.2 1553 3.4 1258
Lifetime 226470 4.7 10659 3.6 8149
5th Dam:
Clover-Mist Augy Star-ET *RC
EX-94,4E EEEEE DOM
7-10 365 43140 5.0 2136 3.3 1421
Lifetime 206250 4.7 9793 3.5 7187
6th Dam:
D-R-A August EX-96,4E EEEEE DOM
8-05 365 27460 4.3 1187 3.2 871
Lifetime 190200 4.4 8281 3.3 4457
*Nom. All-American Aged Cow 1986
*All-Wisconsin Aged Cow 1987
7th Dam:
D-R-A Ideal Precious Leader EX-90,2E
7-06 358 20090 3.9 787 3.4 765
8th Dam:
D-R-A Princess Lad Leader EX-90,3E
9-05 305 19160 4.2 809

LOT 51 #2718
Croaky-Pond Change Anyhow

144681198 100%RHA-NA
Born 1/4/16
2-04 301 19365 4.9 945 3.4 649
3-04 176 14953 3.6 537 2.9 430 RIP
Last test- 78 lbs 4.6%F 3.3%P
SCC 87,000
Fresh 5/7/19
Bred 8/8/19, Due 5/14/20 to
250HO12961 King Doc

Sire: Croaky-Pond SS Big Change
142803404 8/19 PTA +2143GTPI
+1209M +62F +31P +544NMS +4.5PL
Supersire X VG-88 Shottle

Dam: Shan 2334 (Sells as Lot 50)



**KHW Regiment Apple-RED-ET
EX-96,4E EEEEE DOM**

**Grand Champion of the 2011
Grand International Red & White Show
(Same family as Lots 49-53)*



**KHW Super Aderyn-ET*RC
EX-90,2E EEVVE DOM**

4-05 365 31900 4.5 1430 4.0 1262
(Descendants sell as Lots 50-53)

LOT 52 #2676

Croaky-Pond Delta Shine-TW-ET

3-08 GP-82 G+G+V

143739852 100%RHA-NA

Born 9/16/15 8/19 PTA +2358GTPI

2-01 301 18811 4.8 905 3.1 588

3-01 365 24598 4.6 1136 3.4 829

Last test- 43 lbs 5.5%F 3.8%P

SCC 100,000

Fresh 10/29/18

Bred 5/4/19, Due 2/8/20 to

7HO12777 Rozwell

Mr Mogul Delta 1427-ET

72128216 12/17 PTA +2839GTPI

+1777M +.08% +90F +.00% +55P

+967NM\$ +9.2PL +4.1DPR 2.84SCS

+1.95T +2.62UDC +1.41FLC 99%R

Mogul X VG-87 Robust

Ms Aderyn Shan 2334-ET

3-00 VG-85 V+++V 72437881

2-06 353 26937 4.2 1122 3.4 905

3-07 365 28351 4.5 1275 3.6 1015

4-09 365 32775 4.3 1394 3.4 1116

6-00 126 12873 4.0 512 3.1 405 RIP

Sire: Ladys-Manor Man-O-Shan-ET

*She sells as & pictured w/ Lot 50

2nd Dam: (Pictured above)
KHW Super Aderyn-ET*RC
EX-90,2E EEVVE DOM

2-07 305 26110 4.1 1058 3.7 965
4-05 365 31900 4.5 1430 4.0 1262

3rd Dam: (Pictured above)
KHW Goldwyn Aiko-ET*RC*TV
EX-91 EEEVE DOM

5-07 365 29150 5.1 1500 4.0 1159

Maternal sister:
KHW Regiment Apple-RED-ET *CV
EX-96,4E EEEEE DOM

4-01 365 35750 4.7 1682 3.7 1314
(Pictured above)

Maternal brother: 'Advent-RED'

4th Dam:
Kamps-Hollow Altitude-ET *CV
EX-95,2E EEEEE DOM
7-00 365 39690 4.7 1849 3.5 1385
Lifetime 144460 4.4 6295 3.7 5288

5th Dam:
Clover-Mist Alisha-ET
EX-93,3E EEEEE DOM
8-07 365 36920 4.2 1553 3.4 1258
Lifetime 226470 4.7 10659 3.6 8149

6th Dam:
Clover-Mist Augy Star-ET *RC
EX-94,4E EEEEE DOM
7-10 365 43140 5.0 2136 3.3 1421
Lifetime 206250 4.7 9793 3.5 7187

7th Dam:
D-R-A August EX-96,4E EEEE DOM
8-05 365 27460 4.3 1187 3.2 871
Lifetime 190200 4.4 8281 3.3 4457
*Nom. All-American Aged Cow 1986
*All-Wisconsin Aged Cow 1987

8th Dam:
D-R-A Ideal Precious Leader EX-90,2E
7-06 358 20090 3.9 787 3.4 765

9th Dam:
D-R-A Princess Lad Leader EX-90,3E
9-05 305 19160 4.2 809

LOT 53 #2977

Croaky-Pond Jedi Apple Pie

144415609 99%RHA-I

Born 11/2/17

Due 1/18/20 to 7HO12111 Dragonheart

Sire: S-S-I Montross Jedi-ET

3123886035 8/19 PTA +2554GTPI

+2631M +40F +87P +708NM\$ +6.9PL

+6DPR +1.51T +1.68UDC 99%R

Montross X EX-90 GMD Supersire

Dam: Delta Shine (Sells as Lot 52)



Tramilda-N Ad Flare-RED-ET EX-94,2E EEEEE

4-10 365 33820 3.9 1325 3.0 1030

(Dam of Lot 54)

LOT 54 #1356

Tramilda-N Armani Flake-ET*RC

2-11 GP-82 +V+++

3136823054 100%RHA-NA

Born 3/18/16

2-05 268 15064 4.6 690 3.5 534

3-04 87 6554 4.2 277 3.2 207 RIP

Last test- 69 lbs 3.7%F 3.3%P

SCC 100,000

Fresh 8/5/19

Bred 10/5/19, Due 7/11/20 to

7HO12344 Rager-RED

Mr Apples Armani-ET

68571374 8/19 PTA +2083GTPI

+0.33% +32F +1.16%P +1.6DPR 2.75SCS

+1.70T +2.57UDC +2.05FLC 99%R

Goldwyn X Apple EX-96,4E All-Am

Tramilda-N Ad Flare-RED-ET

6-00 EX-94,2E EEEEE 14127231

2-03 354 18550 4.2 785 3.2 585

3-08 334 26580 4.1 1088 3.0 809

4-10 365 33820 3.9 1325 3.0 1030

6-08 365 32370 3.9 1277 3.2 1035

Lifetime 144050 4.1 5881 3.2 4598

Sire: KHW Kite Advent-RED-ET

(Pictured above)

2nd Dam:

Lindale Fearless Talent

VG-85 V+V+V

2-07 254 12310 4.2 520 3.5 425

3-08 274 19420 3.9 756 3.1 602

4-09 352 27450 3.9 1079 3.0 835

3rd Dam:

Lindale Eland Frisky

EX-95,2E EEEEE

3-05 365 34240 3.0 1041 3.1 1064

4-11 365 30040 3.5 1061 3.1 940

6-06 365 38050 3.2 1218 2.9 1103

Lifetime 138100 3.3 4500 3.1 3035

• *Illinois Cow of the Year 2009*

• *All-Illinois Aged Cow 2009*

• *Grand Champion & Best B&O Mid-East*

• *Spring National Holstein Show 2009*

• *Res. Grand Champion & Best B&O, Il-*

• *linois State Show 2009*

• *Res. Grand Champion & Sr Champion &*

• *Best B&O Illinois State Fair 2009*

• *Grand Champion & Best B&O Mid-East*

• *Fall National Holstein Show 2009*

• *9th 125,000 lbs Cow WDE 2009*

4th Dam:

Drendel Durham Fantasy

EX-91 EEE+E DOM

2-06 365 35980 3.2 1151 3.1 1132

4-06 365 37780 3.6 1377 3.3 1245

Lifetime 100340 3.4 3419 3.3 3310

5th Dam:

Drendel Loyalty Fern

VG-85 +V++V

4-09 338 29980 3.7 1114 3.3 984

6-09 365 30640 3.9 1208 3.1 958

Lifetime 184770 3.7 6910 3.3 6058



Greenlea Rub Marlene-RED-ET EX-94,3E EEEEE

**3X All-American Red & White*
(2nd Dam of Lot 55 & 3rd Dam of Lot 56)

LOT 55 #211

Lin-Ro Dfiant Marsha-RED-ET

3-00 VG-86 VVV+V

3137466863 100%RHA-NA

Born 10/23/15

2-01 365 24166 3.9 933 3.1 755

3-03 264 21398 3.3 707 3.0 651 RIP

Last test- 60 lbs 4.6%F 3.6%P

SCC 54,000

Fresh 2/8/19

Bred 7/8/19, Due 4/13/20 to

7HO12344 Rager-RED

S-S-I Montross Jedi-ET

3123886035 8/19 PTA +2554GTPI

+2631M +40F +87P +708NMS\$ +6.9PL

+ .6DPR +1.51T +1.68UDC 99%R

Montross X EX-90 GMD Supersire

Greenlea Ad Mon-RED-ET

6-00 EX-91,2E EEVVE 69473808

2-03 309 28370 3.5 1000 3.3 928

4-00 356 38440 3.6 1396 3.4 1296

5-03 363 38770 4.4 1695 3.4 1309

6-05 361 37430 3.8 1436 3.5 1299

Lifetime 143010 3.9 5527 3.4 4832

Sire: KHW Kite Advent-RED-ET

LOT 56 #2989

Croaky-Pond Jedi Marlene*RC

144415645 99%RHA-I

Born 11/23/17

Due 12/25/19 to

507HO12787 King Royal (sexed)

Sire: S-S-I Montross Jedi-ET

3123886035 8/19 PTA +2554GTPI

+2631M +40F +87P +708NMS\$ +6.9PL

+ .6DPR +1.51T +1.68UDC 99%R

Montross X EX-90 GMD Supersire

Dam: Marsha-RED (Sells as Lot 55)

2nd Dam: (Pictured above)

**Greenlea Rub Marlene-RED-ET
EX-94,3E EEEEE**

2-07 331 24740 3.1 776 3.3 821

3-07 365 35390 4.0 1410 3.3 1175

5-06 365 34600 3.7 1272 3.2 1113

8-05 365 29000 3.5 1014 3.2 942

Lifetime 137870 3.6 5008 3.3 4615

**All-American R&W 5yr-old 2007*

**All-American R&W Sr 3yr-old 2005*

**All-American R&W Sr 2yr-old 2004*

**Res. All-Am R&W Aged Cow 2008*

**Res. All-Am R&W 4yr-old 2006*

3rd Dam:

**Bar-Lee Marker Mandy-RED-ET
EX-94,3E EEEEE**

2-07 365 25249 3.7 923 3.4 847

6-08 365 25810 3.8 974 3.3 840

Lifetime 128689 4.0 5183 3.4 4378

**All-American R&W Sr 2yr-old '99*

**All-American R&W 5yr-old 2002*

**Grand Champ Int'l Spr. R&W Sh '02*

**Res. All-American R&W Sr 3yr-old '00*

4th Dam:

**Bar-Lee Ms Marcy-RED-ET
EX-92 EEVVV**

4-10 305 25610 4.6 1180 3.3 843

**All-American R&W Sr. 2yr-old '97*

**Res. All-American R&W 5yr-old '00*

5th Dam:

Filiale Jubilant Mali-RED EX-91

2-02 365 30350 3.6 1091 2.9 865

**Res. All-American R&W Sr 2yr-old '91*

6th Dam:

Beaulain Miki Volcan VG-86-CAN

5-01 305 29930 3.5 1060 2.9 875

Lifetime 129985 3.6 4686 2.9 3757

7th Dam:

Beaulain Millie Merit VG-85-CAN

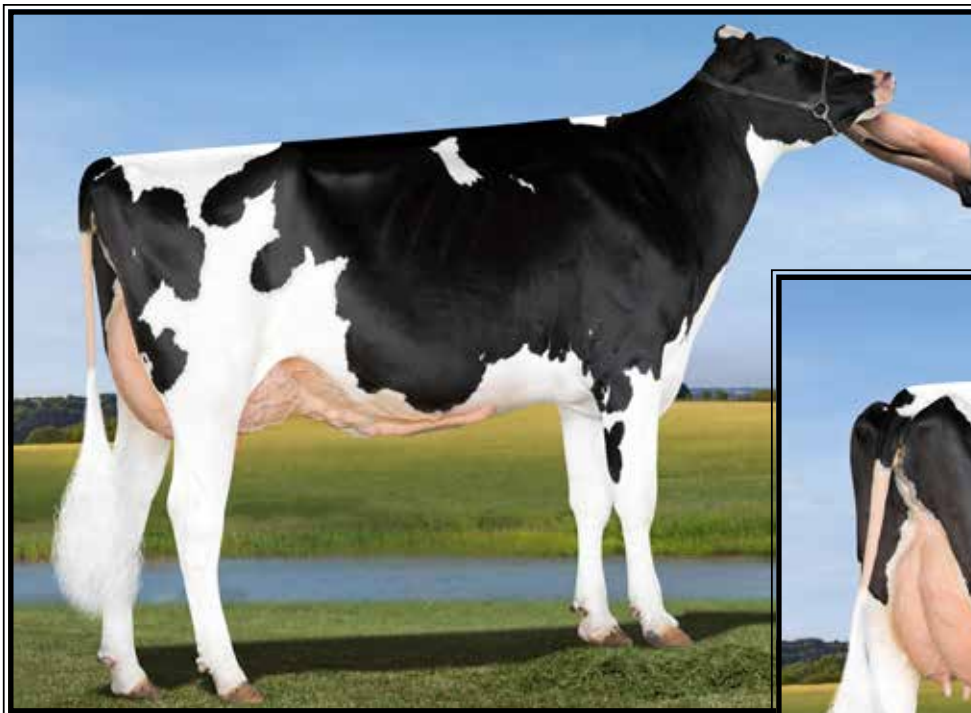

Ms Boyana Uno Brinley-ET
EX-92 EEEEE DOM

4-08 365 34640 3.9 1356 3.4 1186
(Dam of Lots 57-64)

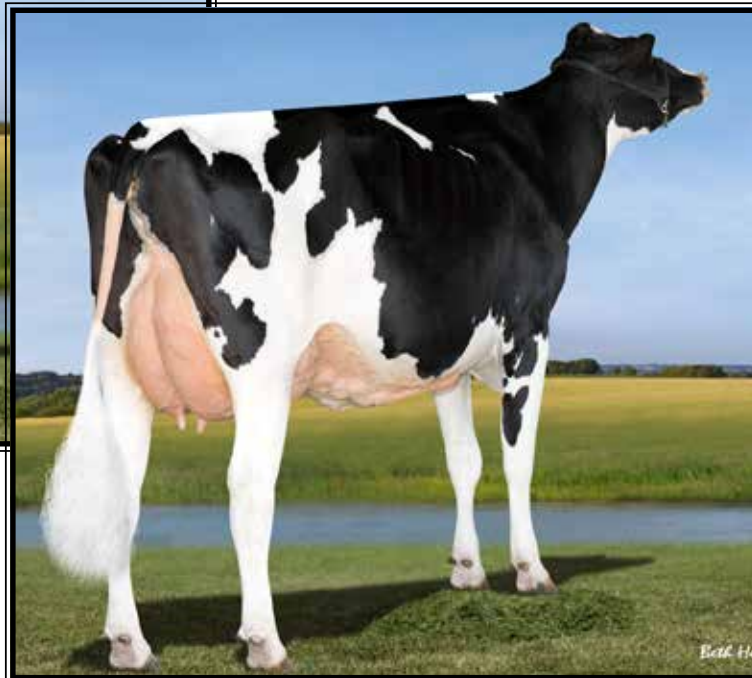

LOT 57 #1243

Stunning-M Kingboy Bliss-ET

3-00 VG-86 VV++V

3128648832 99%RHA-I

Born 7/30/15 8/19 PTA+2318GTPI

2-03 263 17045 4.1 701 3.4 574

3-01 275 24430 4.4 1071 3.3 809

4-01 59 5422 3.8 204 2.7 146 RIP

Last test- 94 lbs 3.8%F 2.7%P

Fresh 9/2/19

LOT 58 #1242

Stunning-M Kingboy Bee-ET

2-07 GP-80 +GG++

3128648833 99%RHA-I

Born 8/3/15 8/19 PTA+2295GTPI

2-01 291 19114 4.0 764 3.2 607

3-01 337 24884 3.5 875 3.2 805

DRY COW

Bred 4/27/19, Due 2/1/20 to

7HO14330 Effect

Morningview McC Kingboy-ET

72044077 8/19 PTA+2371GTPI

+1256M +46F +39P +1.3PL +.4DPR

+2.94T +2.46UDC +1.10FLC 99%R

McCutchen X EX-91 Super

Ms Boyana Uno Brinley-ET

4-10 EX-92 EEEEE DOM 71494817

12/17 PTA+2308GTPI +6.2PL +2.77T

2-06 328 24070 3.7 882 3.3 789

3-06 342 30910 3.8 1178 3.3 1033

4-08 365 34640 3.9 1356 3.4 1186

Sire: Amighetti Numero Uno-ET

(Pictured above)

2nd Dam:

Farnear-TBR Bowsr Boyana-ET

VG-87 EVV+V

2-02 305 18950 5.6 1055 3.2 600

3rd Dam:

Klassic Mac Barb-ET VG-85 +V+VV

2-05 365 30440 4.0 1206 3.5 1068

4th Dam:

Regancrest Barbi-ET

EX-90 DOM EVEVE

5-00 305 27380 3.2 869 3.5 947

Full sister:

Regancrest Brasilia-ET

EX-92, 2E EEEVE DOM

Full brother: 7H9165 Braxton

5th Dam:

Regancrest-PR Barbie-ET

EX-92 EEEEE 94-MS GMD-DOM

2-06 365 31690 3.9 1237 3.3 1050

*HM All-American Jr 3yr-old 2004

6th Dam:

Regancrest Juror Brina-ET

EX-92 EEEVE GMD

4-04 365 40640 3.6 1478 2.8 1140

*Res. Grand Champion Iowa State Fair

7th Dam:

Regancrest Aerostar Bert-ET

EX-90 EEEVV GMD-DOM

5-02 365 37790 3.6 1357 3.2 1215

Lifetime 109350 3.7 4031 3.3 3558

8th Dam:

Regancrest Board Chairman Bea

EX-90 VEVE

5-09 365 26010 4.1 1059 3.4 884

9th Dam:

Regancrest Apache Standout Bea

VG-86 EX-MS

Lifetime 131940 3.6 4744

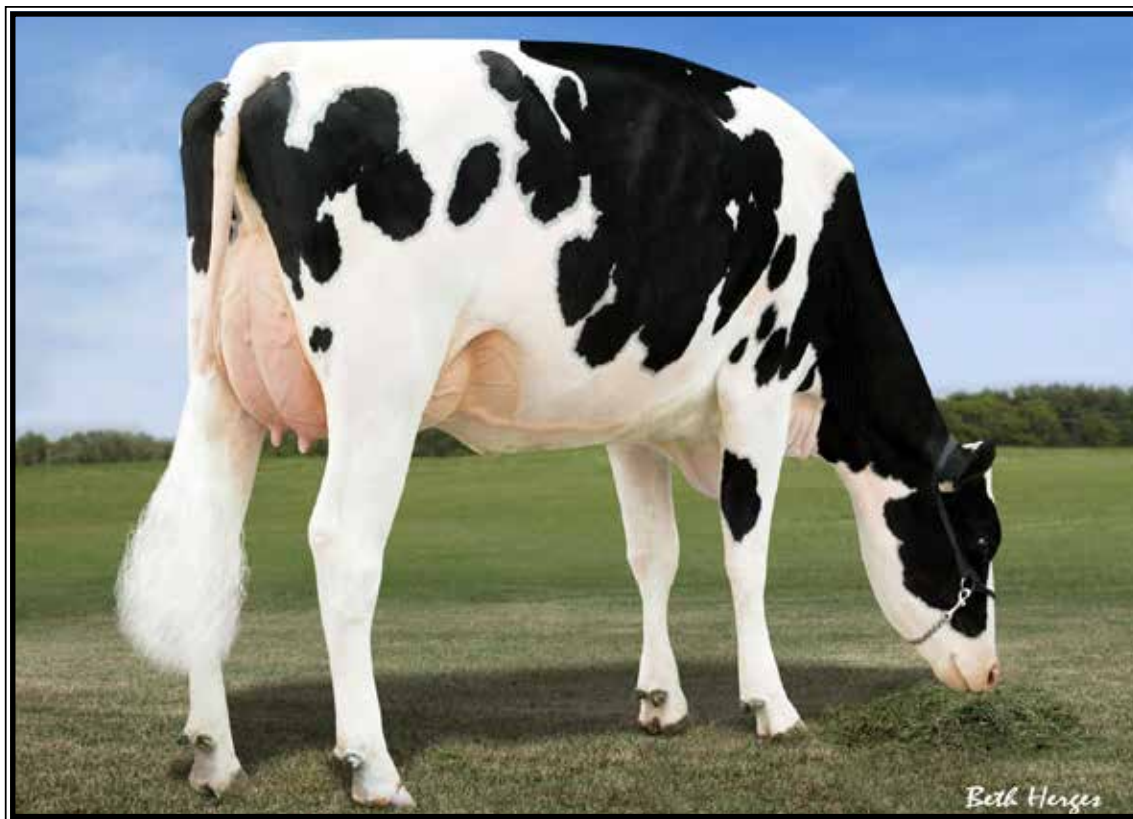

Farnear-TBR Bowsr Boyana-ET VG-87 EUU+U
(Descendants sell as Lot 57-67)

LOT 59 #1236

Stunning-M Entail Belle-ET

3-06 VG-85 V+++V
3128648839 99%RHA-I
Born 8/20/15
1-09 365 22895 4.0 923 3.2 737
2-11 317 26347 3.5 918 3.1 825
4-00 55 4828 3.8 183 3.0 143 RIP
Last test- 100 lbs 3.7%F 2.8%P
SCC 14,000
Fresh 9/6/19

LOT 60 #1237

Stunning-M Entail Barbie-ET

2-11 GP-83 +VG++
3128648838 99%RHA-I
Born 8/22/15 8/19 PTA +2222GTPI
2-03 365 27,048 4.5 1209 3.2 868
4-01 15 1152 4.7 54 3.6 41 RIP
Last test- 96 lbs 4.3%F 3.1%P
SCC 303,000
Fresh 10/16/19

Silverridge V Entail-ET

108502626C 8/19 PTA +2148GTPI
+1278M +52F +42P +1.7PL 2.90SCS
+2.27T +1.78UDC +1.36FLC 97%R
McCutchen X VG-87 Snowman

Ms Boyana Uno Brinley-ET

4-10 EX-92 EEEEE DOM 71494817
12/17 PTA +2308GTPI +6.2PL +2.77T
2-06 328 24070 3.7 882 3.3 789
3-06 342 30910 3.8 1178 3.3 1033
4-08 365 34640 3.9 1356 3.4 1186
Sire: Amighetti Numero Uno-ET
(Pictured w/ Lot 57)

2nd Dam: (Pictured above)
Farnear-TBR Bowsr Boyana-ET
VG-87 EVV+V
2-02 305 18950 5.6 1055 3.2 600

3rd Dam:
Klassic Mac Barb-ET VG-85 +V+VV
2-05 365 30440 4.0 1206 3.5 1068

4th Dam:
Regancrest Barbi-ET
EX-90 DOM EVEVE
5-00 305 27380 3.2 869 3.5 947

Full sister:
Regancrest Brasilia-ET
EX-92, 2E EEEVE DOM
Full brother: 7H9165 Braxton

5th Dam:
Regancrest-PR Barbie-ET
EX-92 EEEEE 94-MS GMD-DOM
2-06 365 31690 3.9 1237 3.3 1050
*HM All-American Jr 3yr-old 2004

6th Dam:
Regancrest Juror Brina-ET
EX-92 EEEVE GMD
4-04 365 40640 3.6 1478 2.8 1140
*Res. Grand Champion Iowa State Fair

7th Dam:
Regancrest Aerostar Bert-ET
EX-90 EEEVV GMD-DOM
5-02 365 37790 3.6 1357 3.2 1215
Lifetime 109350 3.7 4031 3.3 3558

8th Dam:
Regancrest Board Chairman Bea
EX-90 VEVE
5-09 365 26010 4.1 1059 3.4 884

9th Dam:
Regancrest Apache Standout Bea
VG-86 EX-MS
Lifetime 131940 3.6 4744

LOT 61 #1250

Stunning-M Mon Bombshell-ET

3-05 VG-87 EEV+E

3134356867 99%RHA-I

Born 9/8/15 8/19 PTA +2410GTPI
+299M +38F +5.1PL +2.61T +2.92UD
1-11 349 24,419 4.6 1112 3.5 855
3-01 355 30,697 4.0 1231 3.4 1038

DRY COW

Bred 4/13/19, Due 1/18/20 to

250HO13267 Duke

LOT 62 #1239

Stunning-M Draco Banita-ET

3-07 VG-86 VVV+V

3128648836 99%RHA-I

Born 7/19/15 8/19 PTA +2414GTPI
+929M +50F +38P +637NM\$ +6.3PL
+.9DPR +2.00T +2.59UDC

2-01 327 22007 4.4 962 3.3 734

3-01 336 29892 3.7 1104 3.3 973

4-02 29 2321 3.4 78 3.4 78 RIP

Last test- 96 lbs 4.3%F 3.1%P

SCC 303,000

Fresh 10/16/19

LOT 63 #57827

Ms Brinley Chv 57827-ET

4-03 VG-85 VVVG

3010356574 99%RHA-I

Born 4/27/14 8/19 PTA +2160GTPI

2-05 365 25757 4.4 1124 3.4 885

3-10 302 22942 5.0 1136 3.7 854

4-10 226 21224 3.9 832 3.3 700 RIP

Last test- 70 lbs 5.0%F 4.0%P

SCC 162,000

Fresh 3/19/19

Bred 10/4/19 to 7HO12978 House

LOT 64 #1540

Stunning-M Rival Bling-ET

3134975430 99%RHA-I

Born 4/14/17 8/19 PTA +3.31T

2-04 55 3939 3.5 139 2.9 115 RIP

Last test- 77 lbs 3.4%F 2.9%P

SCC 27,000

Fresh 9/6/19

Sire of Lot 61:

View-Home Monterey-ET

69087180 8/19 PTA +2472GTPI
+640M +49F +37P +597NM\$ +4.6PL
+.0DPR +3.20T +2.90UDC +1.76FLC
McCutchen X VG-87 DOM Robust

Sire of Lot 62:

Mr Coin Draco 15006-ET

3012574853 8/19 PTA +2551GTPI
+1927M +57F +64P +799NM\$ +7.5PL
+.9DPR +1.37T +2.55UDC 98%R
Cashcoin X VG-87 GMD-DOM Robust

Sire of Lot 63:

Vekis Chevrolet-ET

NLD765206109 8/19 PTA +2169GTPI
+1510M +46F +42P +2.5PL 2.73SCS
+.50T +.79UDC +.75FLC 98%R
Freddie X VG-87 DOM Planet

Sire of Lot 64:

Eclipse Atwoods Archrival-ET

AUS1786521 8/19 PTA +1720GTPI
+8F +3.44T +2.73UDC +1.91FLC
Atwood X Shottle

Dam of Lots 61 thru 64:

Ms Boyana Uno Brinley-ET

4-10 EX-92 EEEEE DOM 71494817

12/17 PTA +2308GTPI +6.2PL +2.77T

2-06 328 24070 3.7 882 3.3 789

3-06 342 30910 3.8 1178 3.3 1033

4-08 365 34640 3.9 1356 3.4 1186

Sire: Amighetti Numero Uno-ET

(Pictured w/ Lot 57)

2nd Dam: (Pictured w/ Lot 59)

Farnear-TBR Bowsr Boyana-ET

VG-87 EVV+V

2-02 305 18950 5.6 1055 3.2 600

3rd Dam:

Klassic Mac Barb-ET

VG-85 +V+VV

2-05 365 30440 4.0 1206 3.5 1068

4th Dam:

Regancrest Barbi-ET

EX-90 DOM EVEVE

5-00 305 27380 3.2 869 3.5 947

Full sister:

Regancrest Brasilia-ET

EX-92, 2E EEEVE DOM

Full brother: 7H9165 Braxton

5th Dam: (Pictured w/ Lot 64)

Regancrest-PR Barbie-ET

EX-92 EEEEE 94-MS GMD-DOM

2-06 365 31690 3.9 1237 3.3 1050

**HM All-American Jr 3yr-old 2004*

6th Dam:

Regancrest Juror Brina-ET

EX-92 EEEVE GMD

4-04 365 40640 3.6 1478 2.8 1140

**Res. Grand Champ Iowa State Fair*

7th Dam:

Regancrest Aerostar Bert-ET

EX-90 EEEVV GMD-DOM

5-02 365 37790 3.6 1357 3.2 1215

Lifetime 109350 3.7 4031 3.3 3558

8th Dam:

Regancrest Board Chairman Bea

EX-90 VEVE

5-09 365 26010 4.1 1059 3.4 884

9th Dam:

Regancrest Apache Standout Bea

VG-86 EX-MS

Lifetime 131940 3.6 4744



**Regancrest-PR Barbie-ET
EX-92 EEEEE**

**HM All-American Jr 3yr-old 2004
(Descendants sell as Lots 57-67)*

**LOT 65 #1600
Stunning-M Duke Beauty-ET**

3134975490 99%RHA-I
Born 9/6/17 8/19 PTA +2527GTPI
+1379M +74F +56P +680NMS +4.6PL
+2.65T +2.83UDC +.48FLC
2-00 54 2832 4.6 129 3.1 87 RIP
Last test- 57 lbs 4.3%F 3.0%P
SCC 22,000
Fresh 9/7/19

**Her daughter by Doctor is +2808G
+928NMS +1690M +109F +70P +2.59T*

S-S-I Montross Duke-ET

3125201993 8/19 PTA +2758GTPI
+2798M +134F +95P +935NMS +4.1PL
2.87SCS +1.97T +1.97UDC 96%R
Montross X VG-85 DOM Supersire

Stunning-M Mon Bombshell-ET

3-05 VG-87 EEV+E 3134356867
1-11 349 24419 4.6 1112 3.5 855
3-01 355 30697 4.0 1231 3.4 1038
Sire: View-Home Monterey-ET
**She sells as Lot 61*

2nd Dam of Lots 65 thru 67:

**Ms Boyana Uno Brinley-ET
EX-92 EEEEE DOM**
2-06 328 24070 3.7 882 3.3 789
3-06 342 30910 3.8 1178 3.3 1033
4-08 365 34640 3.9 1356 3.4 1186
(Pictured w/ Lot 57)

**3rd Dam: (Pictured w/ Lot 59)
Farnear-TBR Bowsr Boyana-ET
VG-87 EVV+V**

2-02 305 18950 5.6 1055 3.2 600

4th Dam:

**Klassic Mac Barb-ET
VG-85 +V+VV**
2-05 365 30440 4.0 1206 3.5 1068

5th Dam:

**Regancrest Barbi-ET
EX-90 DOM EVEVE**
5-00 305 27380 3.2 869 3.5 947

Full sister:

**Regancrest Brasilia-ET
EX-92, 2E EEEEE DOM**
Full brother: 7H9165 Braxton

6th Dam: (Pictured above)

**Regancrest-PR Barbie-ET
EX-92 EEEEE 94-MS GMD-DOM**
2-06 365 31690 3.9 1237 3.3 1050
**HM All-American Jr 3yr-old 2004*

7th Dam:

**Regancrest Juror Brina-ET
EX-92 EEEVE GMD**
4-04 365 40640 3.6 1478 2.8 1140
**Res. Grand Champ Iowa State Fair*

8th Dam:

**Regancrest Aerostar Bert-ET
EX-90 EEEVV GMD-DOM**
5-02 365 37790 3.6 1357 3.2 1215
Lifetime 109350 3.7 4031 3.3 3558

9th Dam:

**Regancrest Board Chairman Bea
EX-90 VEVE**
5-09 365 26010 4.1 1059 3.4 884

10th Dam:

**Regancrest Apache Standout Bea
VG-86 EX-MS**
Lifetime 131940 3.6 4744

**LOT 66 #1547
Stunning-M Max Bacardi-ET**

3134975437 99%RHA-I
Born 4/20/17 8/19 PTA +2166GTPI
2-03 91 5779 3.6 209 3.0 171 RIP
Last test- 67 lbs 3.8%F 3.1%P
SCC 62,000
Fresh 8/1/19
Bred 10/7/19, Due 7/16/10 to
7HO12978 House

Woodcrest Suprsht Mr Max-ET

74572344 8/19 PTA +2410GTPI
+1186M +44F +44P +614NMS +6.4PL
+.9PR +1.82T +1.57UDC +.95FLC
Supershot X VG-86 Shan

Ms Brinley Coin 55506-ET

2-10 GP-81 +GGG+ 3010354253
2-00 344 19370 3.9 764 3.4 666
Sire: Farnear-TBR-BH Cashcoin-ET

**LOT 67 #1653
Tramilda King Royal Gail-ET**

3148364168 99%RHA-I
Born 11/9/17 8/19 PTA +2498PTPI
Due 2/1/20 to
614HO14129 Basic (sexed)

Plain-Knoll King Royal-ET

74564764 8/19 PTA +2581GTPI
+983M +.14% +75F +50P +658NMS
+2.7PL +3.14T +2.95UDC +1.90FLC
Kingboy X VG-88 GMD-DOM Mogul

Stunning-M Draco Brooke-ET

3-10 VG-86 VV+GE 3128648829
2-03 365 29230 3.9 1130 3.5 1020
Sire: Mr Coin Draco 15006-ET



Tramilda Atwood May-ET EX-92 EEEEE

6-00 365 38270 4.4 1694 3.7 1412

(Dam of Lot 68 & 69 and 2nd Dam of Lot 70)

LOT 68 #1034

Stunning Sid Rhiannon

3-08 EX-90 EEVVE

3014022997 100%RHA-NA

Born 12/1/13

2-00 365 24260 4.2 1022 3.3 809

3-04 286 25190 4.2 1049 3.3 825

4-03 281 22560 4.1 932 3.4 760

Fresh 11/11/19

LOT 69 #1334

Stunning Doorman Margarita

3134356951 99%RHA-NA

Born 2/3/16

3-03 165 10833 3.3 358 3.2 348 RIP

Last test- 71 lbs 3.5%F 3.6%P

SCC 100,000

Fresh 5/19/19

Bred 8/20/19, Due 5/26/20 to

7HO12978 House

Sire of Lot 68:

Pine-Tree Sid-ET

62175895 8/19 PTA +1578GTPI

+0.07% +6F +0.02%P +2.27T +1.81UDC

Mr Sam X EX-90 DOM Finley

Sire of Lot 69:

Val-Bisson Doorman-ET

107281711 8/19 PTA +2258GTPI

+37M +.12% +35F +.09% +26P +2.2PL

+3.49T +2.63UDC +1.77FLC 99%R

Bookem X EX-94 Shottle

Dam of Lots 68 & 69:

Tramilda Atwood May-ET

3-10 EX-92 EEEEE 141517816

2-01 323 20110 4.4 881 3.4 675

3-02 332 27990 4.0 1131 3.2 896

4-03 365 34660 4.4 1526 3.6 1247

6-00 365 38270 4.4 1694 3.7 1412

Lifetime 140660 4.4 6139 3.6 5065

Sire: Maple-Downs-I G W Atwood-ET

(Pictured above)

2nd Dam: (Pictured w/ Lot 70)

Donacin Durham Marme-ET

EX-94.2E EEEEE

3-08 365 23030 3.6 825 3.1 718

5-02 365 26760 3.5 937 3.1 834

6-10 365 40940 3.6 1474 3.0 1327

8-00 226 23190 2.8 660 2.8 648

Lifetime 141700 3.5 4912 3.1 4372

*1st 4yr-old & HM Grand Champion

Southern Invitational Show 2008

3rd Dam:

Donacin Emory Marnie

EX-90 EEVVV

4-07 365 26830 3.4 913 3.0 803

4th Dam:

Fountain-Farm Milan Marni

VG-87 EEE+V

4-04 305 26540 4.0 1069 3.3 880

Lifetime 102280 4.1 4169 3.4 3437

5th Dam:

Fountain-Farms Lead Mary-ET GP-83

4-03 365 29160 3.2 934 3.0 874

6th Dam:

Fountain-Farms Queens March-ET

VG-88 DOM

3-06 365 27870 3.9 1084 3.1 851

7th Dam:

Fountain-Farm Pete Xmas Queen

EX-92.3E EEEE GMD-DOM

6-07 365 28110 4.0 1138 3.1 893

Lifetime 186235 4.0 7370 3.1 5831

8th Dam: Fountain-Farm Jet Queen

EX-93.4E EEEE DOM

Lifetime 202605 3.8 7674 3.2 4493

9th Dam:

Fountain-Farm Elevation Queen

VG-89 VEEV

6-00 365 22950 4.3 985

Lifetime 109250 4.3 4718

10th Dam: Fountain-Farm Tidy Queen

VG-86 VEV+

5-01 305 18520 4.6 858



Donacin Durham Marme-ET EX-94,2E EEEEE

**HM Grand Champion Southern Invitational Show 2008*

(Same family as Lots 68-73)

LOT 70 #1322

Stunning Corvette Racecar

2-07 VG-85 V+V+V

3134356939 100%RHA-NA

Born 12/30/15

1-11 352 20020 4.7 943 3.6 719

3-00 277 21648 4.0 857 3.2 686

DRY COW

Bred 4/23/19, Due 1/28/20 to

7HO14402 Excaliber

Sonnek GC Corvette-ET

71391400 8/19 PTA +1963GTPI

+229M +.04% +19F +15P 2.78SCS

+2.86T +1.95UDC +2.49FLC 99%R

Gold Chip X EX-94,3E Damion

Stunning Sid Rhiannon

3-08 EX-90 EEVVE 3014022997

2-00 365 24260 4.2 1022 3.3 809

3-04 286 25190 4.2 1049 3.3 825

4-03 281 22560 4.1 932 3.4 760

Sire: Pine-Tree Sid-ET

***She sells as Lot 68**

10th Dam:

Fountain-Farm Elevation Queen

VG-89 VEEV

6-00 365 22950 4.3 985

Lifetime 109250 4.3 4718

11th Dam:

Fountain-Farm Tidy Queen

VG-86 VEV+

5-01 305 18520 4.6 858

2nd Dam: (Pictured w/ Lot 68)

Tramilda Atwood May-ET

EX-92 EEEEE

2-01 323 20110 4.4 881 3.4 675

3-02 332 27990 4.0 1131 3.2 896

4-03 365 34660 4.4 1526 3.6 1247

6-00 365 38270 4.4 1694 3.7 1412

Lifetime 140660 4.4 6139 3.6 5065

3rd Dam: (Pictured above)

Donacin Durham Marme-ET

EX-94,2E EEEEE

6-10 365 40940 3.6 1474 3.0 1327

Lifetime 141700 3.5 4912 3.1 4372

**1st 4yr-old & HM Grand Champion*

Southern Invitational Show 2008

4th Dam:

Donacin Emory Marnie

EX-90 EEVVV

4-07 365 26830 3.4 913 3.0 803

5th Dam:

Fountain-Farm Milan Marni

VG-87 EEE+V

4-04 305 26540 4.0 1069 3.3 880

Lifetime 102280 4.1 4169 3.4 3437

6th Dam:

Fountain-Farms Lead Mary-ET GP-83

4-03 365 29160 3.2 934 3.0 874

7th Dam:

Fountain-Farms Queens March-ET

VG-88 DOM

3-06 365 27870 3.9 1084 3.1 851

8th Dam:

Fountain-Farm Pete Xmas Queen

EX-92,3E EEEE GMD-DOM

6-07 365 28110 4.0 1138 3.1 893

Lifetime 186235 4.0 7370 3.1 5831

9th Dam:

Fountain-Farm Jet Queen

EX-93,4E EEEE DOM

Lifetime 202605 3.8 7674 3.2 4493

LOT 71 #2191

Croaky-Pond S Melody Joy

6-06 VG-88 EEVVV

141564975 100%RHA-NA

Born 9/25/11

2-04 320 21685 3.1 665 2.7 590

3-04 365 29938 3.0 888 2.8 834

5-00 326 29335 3.2 940 2.6 762

6-00 327 29018 3.1 904 2.8 811

7-01 282 25009 3.0 747 2.7 674

Fresh 11/1/19

LOT 72 #2964

*Fresh 2yr-old

*Reg. pending Born 10/16/17

1-11 42 2467 3.6 89 3.1 76 RIP

Last test- 66 lbs 3.3%F 2.9%P

SCC 14,000

Fresh 9/18/19

Sire: S-S-I Montross Jedi-ET

3123886035 8/19 PTA +2554GTPI

+2631M +40F +87P +708NMS +6.9PL

+6DPR +1.51T +1.68UDC 99%R

Montross X EX-90 GMD Supersire

Dam: Delta Shine (Sells as Lot 52)

Pine-Tree Spearmint-ET

63685691 8/19 PTA +1879GTPI

+117M +20F +3.8PL +.4DPR 2.81SCS

+1.15T +.50UDC +1.21FLC 99%R

Shottle X VG-87 DOM Outside

Blossum-Meadow Norm Mary-ET

5-11 VG-87 VVEEV 138351801

2-01 329 24190 3.2 780 3.0 736

3-01 311 23820 3.2 774 3.0 720

4-01 365 29890 3.1 932 3.0 885

5-08 305 29220 3.3 976 3.0 876

Lifetime 109470 3.2 3550 3.0 2568

Sire: Highland-H Stormin Norman

Maternal sister:

Donacin Durham Marme-ET

EX-94,2E EEEEE

6-10 365 40940 3.6 1474 3.0 1327

Lifetime 141700 3.5 4912 3.1 4372

(Pictured w/ Lot 70)

*1st 4yr-old & HM Grand Champion

Southern Invitational Show 2008

LOT 73 #2555

Croaky-Pond Headliner Mamma

2-10 GP-80 G+GG+

143198185 99%RHA-NA

Born 10/16/14

2-00 365 29402 3.7 1102 3.0 885

3-06 365 30498 3.7 1118 3.1 956

4-10 48 4486 3.3 148 2.8 127 RIP

Last test- 107 lbs 3.4%F 2.8%P

SCC 13,000

Fresh 9/12/19

De-Su Bkm McCutchen 1174-ET

69990138 8/19 PTA +2248GTPI

+807M +50F +30P +1.3PL 2.82SCS

+3.08T +2.43UDC +1.93FLC 99%R

Bookem X EX-91,2E DOM Shottle

Donacin Shottle Maria-ET

7-01 VG-88 VEV+E 142123236

2-00 310 21020 3.8 795 3.2 667

3-00 337 26090 3.9 1015 3.0 789

4-02 305 26690 4.0 1069 3.1 823

5-03 305 24730 3.7 908 3.3 807

Lifetime 104610 3.9 4056 3.2 3311

Sire: Picston Shottle-ET

Same family as:

Donacin Durham Marme-ET

EX-94,2E EEEEE

6-10 365 40940 3.6 1474 3.0 1327

Lifetime 141700 3.5 4912 3.1 4372

(Pictured w/ Lot 70)

*1st 4yr-old & HM Grand Champion

Southern Invitational Show 2008

2nd Dam:

Donacin Emory Marnie

EX-90 EEVVV

2-00 365 18660 3.5 646 3.1 578

4-07 365 26830 3.4 913 3.0 803

3rd Dam:

Fountain-Farm Milan Marni

VG-87 EEE+V

4-04 305 26540 4.0 1069 3.3 880

Lifetime 102280 4.1 4169 3.4 3437

4th Dam:

Fountain-Farms Lead Mary-ET GP-83

4-03 365 29160 3.2 934 3.0 874

5th Dam:

Fountain-Farms Queens March-ET

VG-88 DOM

3-06 365 27870 3.9 1084 3.1 851

6th Dam:

Fountain-Farm Pete Xmas Queen

EX-92,3E EEEE GMD-DOM

6-07 365 28110 4.0 1138 3.1 893

Lifetime 186235 4.0 7370 3.1 5831

7th Dam:

Fountain-Farm Jet Queen

EX-93,4E EEEE DOM

Lifetime 202605 3.8 7674 3.2 4493

8th Dam:

Fountain-Farm Elevation Queen

VG-89 VEEV

6-00 365 22950 4.3 985

Lifetime 109250 4.3 4718

9th Dam:

Fountain-Farm Tidy Queen

VG-86 VEV+

5-01 305 18520 4.6 858

2nd Dam:

Donacin Morty Marie

EX-94,3E EEEEE

2-01 341 20960 3.2 663 3.0 635

4-01 365 24850 3.3 831 3.2 793

5-04 365 23790 3.3 781 3.1 726

6-08 305 27580 3.0 818 3.0 814

8-05 365 28310 3.3 936 2.9 810

10-00 365 27850 3.0 838 3.1 854

Lifetime 184430 3.2 5899 3.1 5670

3rd Dam:

Donacin Durham Mary

EX-92 EEEEE

4-07 365 26830 3.4 913 3.0 803

4th Dam:

Fountain-Farm Milan Marni

VG-87 EEE+V

4-04 305 26540 4.0 1069 3.3 880

Lifetime 102280 4.1 4169 3.4 3437

5th Dam:

Fountain-Farms Lead Mary-ET GP-83

4-03 365 29160 3.2 934 3.0 874

6th Dam:

Fountain-Farms Queens March-ET

VG-88 DOM

3-06 365 27870 3.9 1084 3.1 851

7th Dam:

Fountain-Farm Pete Xmas Queen

EX-92,3E EEEE GMD-DOM

6-07 365 28110 4.0 1138 3.1 893

Lifetime 186235 4.0 7370 3.1 5831

8th Dam: Fountain-Farm Jet Queen

EX-93,4E EEEE DOM

Lifetime 202605 3.8 7674 3.2 4493

9th Dam:

Fountain-Farm Elevation Queen

VG-89 VEEV

6-00 365 22950 4.3 985

Lifetime 109250 4.3 4718

10th Dam: Fountain-Farm Tidy Queen

VG-86 VEV+

5-01 305 18520 4.6 858



Deboer Gldwn Snow Velvet-ET EX-93 EEE+E

**All-American Jr 3yr-old 2010*

(3rd Dam of Lot 74 and same family as Lots 74-81)

LOT 74 #1395

Tramilda Brady Velvet

3136823093 99%RHA-NA

Born 6/7/16

Fresh 9/15/19

Butz-Butler Atwood Brady-ET

140610404 8/19 PTA +1485GTPI

+3.09T +2.88UDC +1.37FLC 98%R

Atwood X EX-92,2E DOM Shottle

Tramilda-N McCut Velvet

3-07 VG-86 VVV+V 3124818823

2-00 308 22350 3.6 808 3.1 693

3-00 365 33970 3.7 1245 3.1 1069

4-04 365 40530 3.3 1326 3.1 1243

Lifetime 100770 3.5 3529 3.1 3136

Sire: De-Su Bkm McCutchen 1174-ET

2nd Dam:

Ms Velvet Epic Vena

VG-88 EVVVV

1-10 365 20990 4.0 841 3.3 703

3-02 343 30570 3.8 1154 3.3 1001

4-03 295 27980 3.7 1043 3.4 940

5-02 365 39490 3.3 1294 3.1 1230

Lifetime 127870 3.7 4754 3.3 4204

3rd Dam: (Pictured above)

**Deboer Gldwn Snow Velvet-ET*TV
EX-93 EEE+E**

3-02 305 26170 3.9 1029 3.3 862

4-11 305 37240 3.9 1447 3.0 1113

Lifetime 105680 4.1 4316 3.2 3371

**All-American Jr 3yr-old 2010*

**1st Jr 3yr-old WDE 2010*

4th Dam:

**Deboer Mort Snow Violet-ET*CV
VG-85 VV+V+ DOM**

2-01 365 33400 4.3 1450 3.2 1076

5th Dam:

**Deboer Fred Snow Angel
EX-90 EEVVE GMD-DOM**

1-11 365 35230 5.6 1972 3.4 1184

3-04 340 39900 5.1 2028 3.5 1407

4-05 365 39850 5.1 2018 3.2 1287

Lifetime 178890 5.0 9007 3.4 6039

6th Dam:

**Deboer Highlight Snowstorm
VG-85 VVGV GMD-DOM**

4-00 365 34910 6.3 2209 3.3 1164

6-08 365 35080 5.4 1886 3.2 1119

Lifetime 217030 5.4 11643 3.4 7430



Deboer Mort Snow Mallard-ET EX-90 EEVVE

2-03 365 30850 3.9 1201 3.3 1029

(3rd Dam of Lot 75 and same family as Lots 74-81)

LOT 75 #2593

Croaky-Pond Diamond Angela

3-09 VG-87 VVV+V

143403456 100%RHA-NA

Born 1/1/15

2-01 336 25221 3.8 967 3.2 818

3-02 365 28511 3.7 1067 3.4 968

4-06 94 9413 3.3 314 2.9 269 RIP

Last test- 109 lbs 3.0%F 2.9%P

SCC 33,000

Fresh 7/28/19

Seagull-Bay Diamond-ETS

70640251 8/19 PTA +2233GTPI
+1481M +54F +53P +531NMS\$ +3.9PL
+1.22T +.69UDC +.66FLC 98%R
Snowman X EX-92,2E GMD Planet

Croaky-Pond Atwood Angela

3-04 VG-87 VV+VV 141565789

2-02 324 20170 3.6 723 3.3 674

3-02 307 23950 3.9 932 3.1 744

Sire: Maple-Downs-I G W Atwood-ET

2nd Dam:

Tramilda-N Mac Angela-ET

VG-85 V++VV

2-00 308 16630 3.3 548 3.3 550

2-11 212 11750 3.9 463 3.5 409

4-11 287 18860 2.9 545 3.2 597

6-01 264 17640 2.7 484 3.0 535

7-00 270 15860 3.0 479 3.2 510

3rd Dam: (Pictured above)

Deboer Mort Snow Mallard-ET*TV

EX-90 EEVVE

2-03 365 30850 3.9 1201 3.3 1029

3-11 365 30330 3.8 1155 3.0 921

Maternal sister: (Pictured w/ Lot 81)

Deboer BW Marshall Snow Cap

VG-87 VEVVV GMD-GMD

2-00 365 38730 4.0 1548 3.4 1308

***Former #1 CTPI cow!**

4th Dam:

Deboer Fred Snow Angel

EX-90 EEVVE GMD-DOM

1-11 365 35230 5.6 1972 3.4 1184

3-04 340 39900 5.1 2028 3.5 1407

4-05 365 39850 5.1 2018 3.2 1287

Lifetime 178890 5.0 9007 3.4 6039

5th Dam:

Deboer Highlight Snowstorm

VG-85 VVGVV GMD-DOM

4-00 365 34910 6.3 2209 3.3 1164

6-08 365 35080 5.4 1886 3.2 1119

Lifetime 217030 5.4 11643 3.4 7430

LOT 76 #2879

Croaky-Pond Dec Angela

144208410 100%RHA-NA

Born 2/22/17

2-03 144 10519 3.6 380 2.8 296 RIP

Last test- 72 lbs 4.1%F 3.0%P

SCC 13,000 Fresh 6/8/19

Bred 11/15/19 to 200H11144 Frostbite

Sire: OCD Mayfield Deceiver-ET

3009533335 8/19 PTA +2219GTPI

+977M +33F +25P +2.2PL +2.2DPR

+1.52T +2.31UDC +1.38FLC 99%R

Mayfield X VG-87 DOM Dorey

Dam: Diamond Angela (Sells as Lot 75)

LOT 77 #1273

Tramilda Aftershock May

2-10 GP-84 VVV++

3134356890 100%RHA-NA

Born 9/25/15

2-06 365 27846 4.4 1228 3.3 911

4-00 41 3178 3.7 118 3.0 94 RIP

Last test- 89 lbs 4.0%F 2.8%P

SCC 400,000

Fresh 9/20/19

LOT 78 #1590

Tramilda Shock Melissa-ET

3134975480 100%RHA-NA

Born 7/26/17

Fresh 10/10/19

Ms Atlees Sht Aftershock-ET

65249839 8/19 PTA +1673GTPI

+1.3PL +2.20T +1.99UDC +1.13FLC

Shottle X EX-92 All-Am Durham

Tramilda-N Burns Matilda-ET

4-05 EX-91 EEVVE 138762074

2-02 365 28800 3.8 1105 3.2 913

3-08 365 31700 3.7 1179 3.0 941

4-10 305 29600 3.7 1104 2.9 859

Lifetime 124110 3.9 4822 3.1 3824

Sire: Dudoc Mr Burns-ET*RC

2nd Dam: (Pictured w/ Lot 75)

Deboer Mort Snow Mallard-ET*TV

EX-90 EEVVE

2-03 365 30850 3.9 1201 3.3 1029

3-11 365 30330 3.8 1155 3.0 921

Maternal sister: (Pictured w/ Lot 81)

Deboer BW Marshall Snow Cap

VG-87 VEVVV GMD-GMD

2-00 365 38730 4.0 1548 3.4 1308

**Former #1 CTPI cow!*

3rd Dam:

Deboer Fred Snow Angel

EX-90 EEVVE GMD-DOM

1-11 365 35230 5.6 1972 3.4 1184

3-04 340 39900 5.1 2028 3.5 1407

4-05 365 39850 5.1 2018 3.2 1287

Lifetime 178890 5.0 9007 3.4 6039

4th Dam:

Deboer Highlight Snowstorm

VG-85 VVGV GMD-DOM

4-00 365 34910 6.3 2209 3.3 1164

6-08 365 35080 5.4 1886 3.2 1119

Lifetime 217030 5.4 11643 3.4 7430

LOT 79 #2514

Croaky-Pond SS Music

5-00 VG-85 VV++V

142988169 100%RHA-NA

Born 5/9/14

1-11 317 19922 4.3 851 3.3 649

2-10 365 26697 4.6 1225 3.5 936

4-01 365 28480 4.2 1193 3.3 931

DRY COW

Bred 2/13/18, Due 11/20/19 to

250HO12961 King Doc

Seagull-Bay Supersire-ET

69981349 8/19 PTA +2389GTPI

+1809M +.09% +92F +58P +750NMS

+5.4PL +.77T +.67UDC -.29FLC 99%R

Robust X EX-92,2E GMD-DOM Planet

Croaky-Pond Dundee Music-ET

3-06 VG-87 VEVVV 141423379

2-00 350 19040 4.0 753 3.4 638

3-01 285 22200 3,8 844 3.3 734

Sire: Regancrest Dundee-ET

2nd Dam of Lots 79 & 80:

Tramilda-N Burns Matilda-ET

EX-91 EEVVE

2-02 365 28800 3.8 1105 3.2 913

3-08 365 31700 3.7 1179 3.0 941

4-10 305 29600 3.7 1104 2.9 859

Lifetime 124110 3.9 4822 3.1 3824

3rd Dam: (Pictured w/ Lot 75)

Deboer Mort Snow Mallard-ET*TV

EX-90 EEVVE

2-03 365 30850 3.9 1201 3.3 1029

3-11 365 30330 3.8 1155 3.0 921

Maternal sister: (Pictured w/ Lot 81)

Deboer BW Marshall Snow Cap

VG-87 VEVVV GMD-GMD

2-00 365 38730 4.0 1548 3.4 1308

**Former #1 CTPI cow!*

4th Dam:

Deboer Fred Snow Angel

EX-90 EEVVE GMD-DOM

1-11 365 35230 5.6 1972 3.4 1184

3-04 340 39900 5.1 2028 3.5 1407

4-05 365 39850 5.1 2018 3.2 1287

Lifetime 178890 5.0 9007 3.4 6039

5th Dam:

Deboer Highlight Snowstorm

VG-85 VVGV GMD-DOM

4-00 365 34910 6.3 2209 3.3 1164

6-08 365 35080 5.4 1886 3.2 1119

Lifetime 217030 5.4 11643 3.4 7430

LOT 80 #1341

Tramilda Brady Milly-ET

*Reg. pending

Born 1/25/16

1-10 315 18736 3.5 655 3.0 568

2-10 281 20069 3.1 618 2.8 565

DRY COW

Bred 2/13/18, Due 11/20/19 to

250HO12961 King Doc

Butz-Butler Atwood Brady-ET

140610404 8/19 PTA +1485GTPI

+3.09T +2.88UDC +1.37FLC 98%R

Atwood X EX-92,2E DOM Shottle

Croaky-Pond Dundee Mist-ET

3-07 EX-91 VEVEE 141309907

2-01 315 19740 3.4 678 3.0 599

3-01 286 22900 3.5 798 3.0 683

Sire: Regancrest Dundee-ET

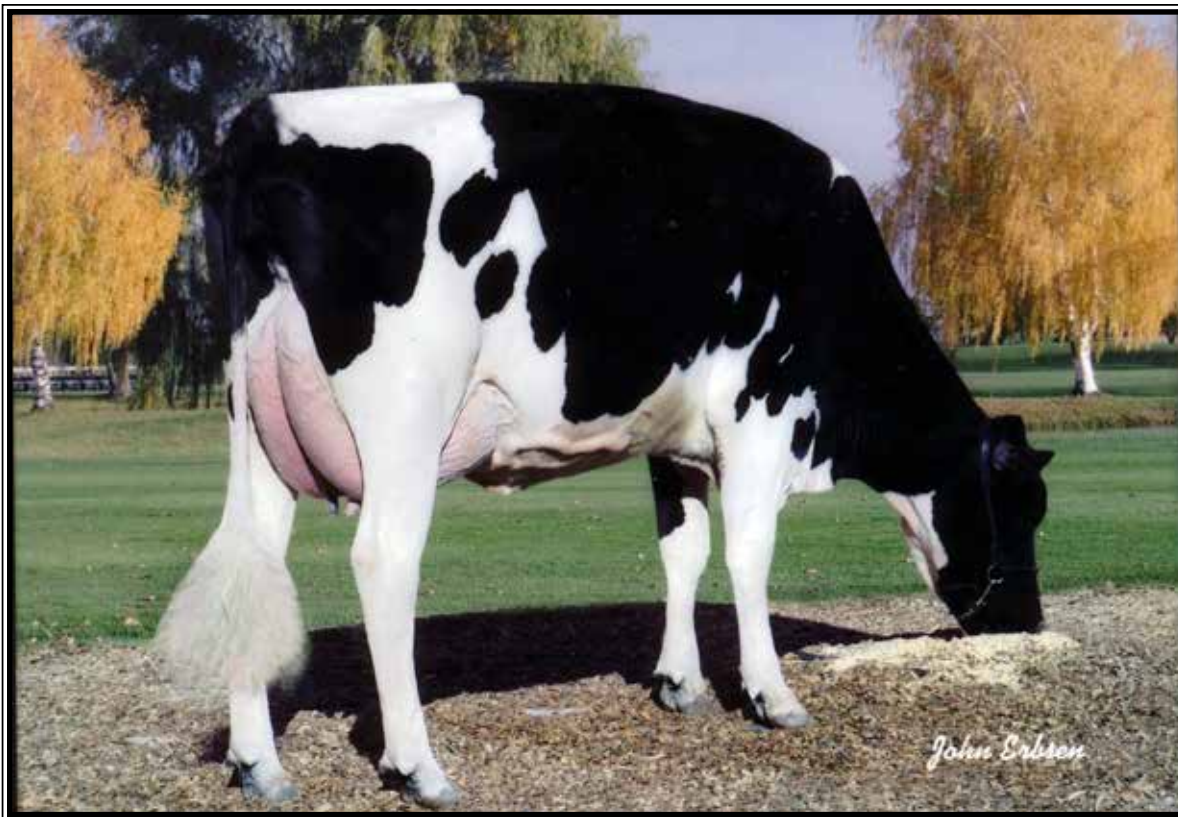

DeBoer BW Marshall Snow Cap VG-87 EEVVE GMD-DOM

2-00 365 38730 4.0 1458 3.4 1308

(Same family as Lots 74-81)

LOT 81 #1387

Tramilda Chipper Cassidy

2-09 GP-81 ++++G

3136823085 100%RHA-NA

Born 5/25/16

2-04 337 20340 3.8 773 3.7 750

Fresh 11/17/19

Sandy-Valley Chipper-P-ET*RC*PO

70358185 8/19 PTA +1940GTPI

+736M +24P +2.8PL +.3DPR 2.93SCS

+1.18T +2.18UDC +.03FLC 97%R

Colt-P-RED X EX-92 Planet

Tramilda-N Ladd Callie*RC

3-04 GP-82 V++++ 3013713708

1-10 335 17690 4.6 820 3.7 661

2-11 294 24060 5.1 1233 3.6 869

Sire: Tiger-Lily Ladd P-RED-ET

2nd Dam:

Tramilda-N Real Snow Coal*RC

2-02 329 18530 4.3 805 3.3 604

3-03 292 17980 4.5 8-9 3.3 598

3rd Dam:

Tramilda-N Burn Snow Cap-T*RC

GP-82 ++G++

1-11 365 20710 4.0 826 3.0 625

4th Dam: (Pictured w/ Lot 75)

Deboer Mort Snow Mallard-ET*TV

EX-90 EEVVE

2-03 365 30850 3.9 1201 3.3 1029

3-11 365 30330 3.8 1155 3.0 921

Maternal sister: (Pictured w/ Lot 81)

Deboer BW Marshall Snow Cap

VG-87 VEVVV GMD-GMD

2-00 365 38730 4.0 1548 3.4 1308

*Former #1 CTPI cow!

5th Dam:

Deboer Fred Snow Angel

EX-90 EEVVE GMD-DOM

1-11 365 35230 5.6 1972 3.4 1184

3-04 340 39900 5.1 2028 3.5 1407

4-05 365 39850 5.1 2018 3.2 1287

Lifetime 178890 5.0 9007 3.4 6039

6th Dam:

Deboer Highlight Snowstorm

VG-85 VVGVV GMD-DOM

4-00 365 34910 6.3 2209 3.3 1164

6-08 365 35080 5.4 1886 3.2 1119

Lifetime 217030 5.4 11643 3.4 7430



Coxlyn Fireworks Pansy EX-95-CAN, 96-MS

**3rd 5yr-old WDE Jr Show 2013
(2nd Dam of Lot 82)*

LOT 82 #1410

Stunning-M Armani Paige

2-08 VG-86 VVVVV
3136823108 100%RHA-NA
Born 9/3/16
2-01 336 19,807 3.8 751 3.4 664
***Will sell fresh, Due 11/30/19**

Mr Apples Armani-ET

68571374 8/19 PTA +2083GTPI
+.33% +32F +.16%P +1.6DPR 2.75SCS
+1.70T +2.57UDC +2.05FLC 99%R
Goldwyn X Apple EX-96,4E All-Am

Ms Stunning Awd Precious-ET

3-06 VG-87 EVEEV 3124818838
2-02 247 14930 3.2 484 3.3 487
3-00 216 13720 3.8 521 3.3 458
Sire: Maple-Downs-I G W Atwood-ET

2nd Dam: (Pictured above)

**Coxlyn Fireworks Pansy
EX-95-CAN, 96-MS**

4-00 300 28871 3.5 1020 3.1 884
5-00 257 24134 3.4 831 3.1 750
***3rd 5yr-old WDE Jr Show 2013**

3rd Dam:

**Coslyn Outside Orchid
GP-84-CAN**

5-03 359 33558 4.5 1515 3.1 1032
6-07 323 27418 3.7 1012 2.9 783
Lifetime 140208 4.0 5573 3.0 4261

4th Dam:

**Coxlyn Broker Accalia
VG-85-CAN, VG-MS**

7-03 323 23636 3.5 833 3.2 750
Lifetime 151518 3.8 5750 3.3 4978

5th Dam:

**Murlane Moch Four Carlene
VG-86-CAN, 86-MS**

5-04 331 25265 3.2 805 3.0 752
Lifetime 200072 3.3 6574 3.0 6010



Croaky-Pond Outside DD-ET EX-94,2E EEEVE

5-02 365 35860 4.1 1453 3.0 1076

(Descendants sell as Lots 83-89)

LOT 83 #2462

Croaky-Pond Diamond Dandy

4-09 VG-86 VEV+V

142870941 100%RHA-NA

Born 1/14/14

1-11 347 24286 3.5 859 2.9 695

3-00 319 27516 3.7 1012 2.8 765

4-00 365 29760 3.8 1117 2.9 867

5-07 52 5132 3.2 162 2.4 124 RIP

Last test- 116 lbs 3.1%F 2.2%P

SCC 57,000

Fresh 9/8/19

Seagull-Bay Diamond-ETS

70640251 8/19 PTA+2233GTPI

+1481M +54F +53P +531NMS\$ +3.9PL

+1.22T +.69UDC +.66FLC 98%R

Snowman X EX-92,2E GMD Planet

Croaky-Pond Atwo Downstream

5-10 VG-88 EV+VV 141565873

2-02 332 23820 3.5 823 2.9 698

3-03 365 32430 3.6 1177 3.1 1005

5-02 365 34370 3.8 1293 2.9 999

6-10 365 32970 3.7 1232 3.0 1005

Lifetime 148070 3.8 5602 3,1 4626

Sire: Maple-Downs-I G W Atwood-ET

2nd Dam:

Croaky-Pond Jasper Dandy-ET

VG-88 VEEVV

2-02 281 18300 3.7 685 3.1 561

3-01 365 31090 3.7 1154 3.0 938

4-05 275 23450 3.4 801 2.7 630

3rd Dam: (Pictured above)

Croaky-Pond Outside DD-ET

EX-94,2E EEEVE

4-00 361 30610 4.1 1240 3.1 958

5-02 365 35860 4.1 1453 3.0 1076

6-06 365 31197 3.7 1142 2.8 934

Lifetime 165090 3.9 6451 3.1 3954

4th Dam: (Pictured w/ Lot 85)

Regancrest Lieutenant DD-ET

EX-92 EEEVE GMD-DOM

2-03 305 31960 4.4 1417 3.7 1198

3-05 365 34910 3.6 1269 3.6 1245

5th Dam:

Snow-N Denises Dellia

EX-95,2E GMD-DOM

4-00 365 31590 3.6 1153 3.3 1028

6-00 365 35230 4.0 1425 3.2 1116

7-06 365 35610 4.0 1431 2.9 1035

Lifetime 180240 3.9 7108 3.2 5723

*Res Gr Champ & BU WI Spr Nat. '93

*Grand Champ & BU WI Spr Nat. '91

*Dam of Durham and Dundee

*2nd Dam of Damion

6th Dam:

Snow-N Dorys Denise

EX-90,2E GMD-DOM

4-01 365 28280 3.6 1012 3.2 897

5-09 365 33350 3.8 1256 3.1 1038

Lifetime 114010 3.6 4153 3.2 3649

LOT 84 #2860

Croaky-Pond McCutch Dandy

144088865 100%RHA-NA

Born 1/18/17

2-04 160 10,250 3.7 382 2.9 299 RIP

Last test- 70 lbs 4.6%F 3.3%P

SCC 230,000 Fresh 5/23/19

Bred 7/20/19, Due 4/25/20 to

200HO11000 Alcove

Sire: De-Su Bkm McCutchen 1174-ET

69990138 8/19 PTA+2248GTPI

+807M +50F +30P +1.3PL 2.82SCS

+3.08T +2.43UDC +1.93FLC 99%R

Bookem X EX-91,2E DOM Shottle

Dam: Diamond Dandy (Sells as Lot 83)



Regancrest Lieutenant DD-ET EX-92 EEEVE GMD-DOM

3-05 365 34910 3.6 1269 3.6 1245

(Descendants sell as Lots 83-104)

LOT 85 #2646

Croaky-Pond McCutchen Day

2-11 VG-87 VVVVV

143355409 99%RHA-NA

Born 4/5/15

1-11 289 20864 3.3 697 3.1 638

2-10 365 29008 3.5 1021 3.1 898

4-06 9 520 2.9 15 3.3 17 RIP

1st test- 75 lbs 2.7%F 3/1%P

SCC 47,000

Fresh 10/21/19

De-Su Bkm McCutchen 1174-ET

69990138 8/19 PTA +2248GTPI

+807M +50F +30P +1.3PL 2.82SCS

+3.08T +2.43UDC +1.93FLC 99%R

Bookem X EX-91,2E DOM Shottle

Croaky-Pond Braxton Daylite

4-01 GP-84 V+V++ 142437793

2-04 290 22090 2.7 602 3.0 672

3-02 340 21920 2.8 612 3.2 692

Sire: Regancrest S Braxton-ET

2nd Dam:

Croaky-Pod Atwood Daylight VG-86 VEVVV

2-00 305 19230 3.5 681 3.0 581

3-03 305 30180 3.4 1040 3.1 938

3rd Dam:

Croaky-Pond Jasper Dandy-ET VG-88 VEEVV

3-01 365 31090 3.7 1154 3.0 938

4th Dam: (Pictured w/ Lot 83)

Croaky-Pond Outside DD-ET EX-94,2E EEEVE

4-00 361 30610 4.1 1240 3.1 958

5-02 365 35860 4.1 1453 3.0 1076

6-06 365 31197 3.7 1142 2.8 934

Lifetime 165090 3.9 6451 3.1 3954

5th Dam: (Pictured above)

Regancrest Lieutenant DD-ET EX-92 EEEVE GMD-DOM

2-03 305 31960 4.4 1417 3.7 1198

3-05 365 34910 3.6 1269 3.6 1245

6th Dam:

Snow-N Denises Dellia EX-95,2E GMD-DOM

4-00 365 31590 3.6 1153 3.3 1028

6-00 365 35230 4.0 1425 3.2 1116

7-06 365 35610 4.0 1431 2.9 1035

Lifetime 180240 3.9 7108 3.2 5723

*Res Gr Champ & BU WI Spr Nat. '93

*Grand Champ & BU WI Spr Nat. '91

*Dam of Durham and Dundee

*2nd Dam of Damion

7th Dam:

Snow-N Dorys Denise EX-90,2E GMD-DOM

4-01 365 28280 3.6 1012 3.2 897

5-09 365 33350 3.8 1256 3.1 1038

Lifetime 114010 3.6 4153 3.2 3649

LOT 86 #2899

Croaky-Pond Superior Days

144208568 99%RHA-NA

Born 3/13/17

2-02 159 11337 3.4 387 3.0 335 RIP

Last test- 75 lbs 3.6%F 3.0%P

SCC 115,000 **Fresh 5/24/19**

Bred 11/15/19 to 200H11144 Frostbite

Sire: Furnace-Hill M Superior-ET

59014733 8/19 PTA +2298GTPI

+1135M +56F +31P +4.9PL 2.93SCS

+1.59T +2.32UDC +.45FLC 96%R

Mogul X EX-90 DOM Planet

Dam: McCutchen Day (Sells as Lot 85)

LOT 87 #2945

Croaky-Pond McCutchen Deli

144415449 100%RHA-NA

Born 9/19/17

*Springer

De-Su Bkm McCutchen 1174-ET
69990138 8/19 PTA +2248GTPI
+807M +50F +30P +1.3PL 2.82SCS
+3.08T +2.43UDC +1.93FLC 99%R
Bookem X EX-91,2E DOM Shottle

Croaky-Pond Gold Chip DD-ET
2-06 VG-85 V+V+V 143538853
Sire: Mr Chassity Gold Chip-ET

2nd Dam:

Croaky-Pond Jasper Daffy-ET
VG-88 EEEVV

2-03 365 24130 3.9 950 3.3 785

3rd Dam: (Pictured w/ Lot 83)

Croaky-Pond Outside DD-ET
EX-94,2E EEEVE

4-00 361 30610 4.1 1240 3.1 958

5-02 365 35860 4.1 1453 3.0 1076

6-06 365 31197 3.7 1142 2.8 934

Lifetime 165090 3.9 6451 3.1 3954

4th Dam: (Pictured w/ Lot 85)

Regancrest Lieutenant DD-ET
EX-92 EEEVE GMD-DOM

2-03 305 31960 4.4 1417 3.7 1198

3-05 365 34910 3.6 1269 3.6 1245

5th Dam:

Snow-N Denises Dellia
EX-95,2E GMD-DOM

4-00 365 31590 3.6 1153 3.3 1028

6-00 365 35230 4.0 1425 3.2 1116

7-06 365 35610 4.0 1431 2.9 1035

Lifetime 180240 3.9 7108 3.2 5723

*Res Gr Champ & BU WI Spr Nat. '93

*Grand Champ & BU WI Spr Nat. '91

*Dam of Durham and Dundee

*2nd Dam of Damion

6th Dam:

Snow-N Dorys Denise
EX-90,2E GMD-DOM

4-01 365 28280 3.6 1012 3.2 897

5-09 365 33350 3.8 1256 3.1 1038

Lifetime 114010 3.6 4153 3.2 3649

LOT 88 #2845

Croaky-Pond Frosting Face

144093803 100%RHA-NA

Born 12/11/16

*Springer

Croaky-Pond-J Deck

142436989 8/19 PTA +1450PTPI

Braxton X VG-85 Atwood

Croaky-Pond Chip Daphie-ET

4-01 VG-86 V+VVV 142438066

2-06 365 21840 4.0 880 3.5 765

3-11 365 30040 4.1 1218 3.3 980

Sire: Mr Chassity Gold Chip-ET

2nd Dam:

Croaky-Pond Atwood Delicious-ET
VG-85 VVV++

2-00 305 18740 3.9 733 3.2 605

3-04 303 20520 4.2 866 3.4 701

4-04 305 24630 4.2 1024 3.3 823

5-07 305 32770 4.3 1417 3.1 1000

Lifetime 112860 4.3 4824 3.3 3764

3rd Dam: (Pictured w/ Lot 83)

Croaky-Pond Outside DD-ET
EX-94,2E EEEVE

4-00 361 30610 4.1 1240 3.1 958

5-02 365 35860 4.1 1453 3.0 1076

6-06 365 31197 3.7 1142 2.8 934

Lifetime 165090 3.9 6451 3.1 3954

4th Dam: (Pictured w/ Lot 85)

Regancrest Lieutenant DD-ET
EX-92 EEEVE GMD-DOM

2-03 305 31960 4.4 1417 3.7 1198

3-05 365 34910 3.6 1269 3.6 1245

5th Dam:

Snow-N Denises Dellia
EX-95,2E GMD-DOM

4-00 365 31590 3.6 1153 3.3 1028

6-00 365 35230 4.0 1425 3.2 1116

7-06 365 35610 4.0 1431 2.9 1035

Lifetime 180240 3.9 7108 3.2 5723

*Res Gr Champ & BU WI Spr Nat. '93

*Grand Champ & BU WI Spr Nat. '91

*Dam of Durham and Dundee

*2nd Dam of Damion

6th Dam:

Snow-N Dorys Denise
EX-90,2E GMD-DOM

4-01 365 28280 3.6 1012 3.2 897

5-09 365 33350 3.8 1256 3.1 1038

Lifetime 114010 3.6 4153 3.2 3649

LOT 89 #2896

Croaky-Pond Montross DD

144415636 100%RHA-NA

Born 11/14/17

*Will sell fresh

Bacon-Hill Montross-ET

71703339 8/19 PTA +2460GTPI

+2571M +67F +75P +651NMS +3.7PL

+1.71T +2.22UDC +.96FLC 99%R

Mogul X EX-93,2E GMD-DOM Bolton

Croaky-Pond Braxton Dew-ETS

4-11 VG-86 EEVV+ 141987419

2-03 365 25370 4.1 1038 3.1 790

3-08 305 23600 3.9 918 3.2 766

4-07 344 28510 4.1 1175 3.3 931

Sire: Regancrest S Braxton-ET

LOT 90 #900

Nisly-Gen Abslt Desire-RED

6-02 EX-91 EEVEE

143327138 100%RHA-NA

Born 12/1/12

2-01 305 17689 4.3 756 3.2 562

3-09 303 23218 4.2 972 3.4 801

4-09 248 19314 4.1 784 3.3 646

5-07 365 31390 3.9 1210 3.2 1003

Fresh 11/21/19

Apples Absolute-RED-ET

139358472 8/19 PTA +1509GTPI

+ .24%F +2.88T +3.43UDC +2.13FLC

Talent X Apple EX-96,4E All-Am

Nisly-Gen Advent DD-RED

4-05 VG-87 VVV+V 139810547

5-10 352 27700 3.5 976 3.4 930

Sire: KHW Kite Advent-RED-ET

2nd Dam:

Nisly-Gen SS Maggie-ET*RC

VG-85 +VVV+

1-11 365 21000 3.5 737 3.0 635

3-06 310 22770 3.9 889 3.1 709

3rd Dam:

Croaky-Pond BW Marsh DD-ET

VG-88 EE+EV

4-01 333 23630 4.0 957 3.7 872

Maternal sister: (Pictured w/ Lot 83)

Croaky-Pond Outside DD-ET

EX-94,2E EEVEE

5-02 365 35860 4.1 1453 3.0 1076

Lifetime 165090 3.9 6451 3.1 3954

4th Dam: (Pictured w/ Lot 85)

Regancrest Lieutenant DD-ET

EX-92 EEVEE GMD-DOM

2-03 305 31960 4.4 1417 3.7 1198

3-05 365 34910 3.6 1269 3.6 1245

5th Dam:

Snow-N Denises Dellia

EX-95,2E GMD-DOM

4-00 365 31590 3.6 1153 3.3 1028

6-00 365 35230 4.0 1425 3.2 1116

7-06 365 35610 4.0 1431 2.9 1035

Lifetime 180240 3.9 7108 3.2 5723

*Res Gr Champ & BU WI Spr Nat. '93

*Grand Champ & BU WI Spr Nat. '91

*Dam of Durham and Dundee

*2nd Dam of Damion

6th Dam:

Snow-N Dorys Denise

EX-90,2E GMD-DOM

4-01 365 28280 3.6 1012 3.2 897

5-09 365 33350 3.8 1256 3.1 1038

Lifetime 114010 3.6 4153 3.2 3649

LOT 91 #2595

Croaky-Pond Atwood Dinosaur

4-04 GP-83 VVVG+

143137913 100%RHA-NA

Born 1/5/15

2-01 365 25722 3.8 975 3.0 778

3-09 325 31085 3.5 1087 2.9 907

Fresh 11/3/19

Maple-Downs-I G W Atwood-ET

8956379C 8/19 PTA +1877GTPI

+68FM+.11% +32F +.01% +6P

+3.70T +2.58UDC +2.73FLC 99%R

Goldwyn X EX-92 GMD Durham

Croaky-Pond Super Danella

3-04 G-78 +++GG 141565761

2-03 296 21350 3.2 682 3.2 676

Sire: Charlesdale Superstition-ET

2nd Dam:

Croaky-Pond Beautiful DD-ET

EX-91,2E EEVEE

2-03 365 21690 3.7 793 3.3 703

3-08 365 24400 3.5 864 3.3 804

5-00 365 20240 3.8 766 3.4 687

6-05 365 26970 3.5 953 3.4 911

Lifetime 116010 3.7 4288 3.3 3096

Maternal sister: (Pictured w/ Lot 83)

Croaky-Pond Outside DD-ET

EX-94,2E EEVEE

5-02 365 35860 4.1 1453 3.0 1076

Lifetime 165090 3.9 6451 3.1 3954

3rd Dam: (Pictured w/ Lot 85)

Regancrest Lieutenant DD-ET

EX-92 EEVEE GMD-DOM

2-03 305 31960 4.4 1417 3.7 1198

3-05 365 34910 3.6 1269 3.6 1245

4th Dam:

Snow-N Denises Dellia

EX-95,2E GMD-DOM

4-00 365 31590 3.6 1153 3.3 1028

6-00 365 35230 4.0 1425 3.2 1116

7-06 365 35610 4.0 1431 2.9 1035

Lifetime 180240 3.9 7108 3.2 5723

*Res Gr Champ & BU WI Spr Nat. '93

*Grand Champ & BU WI Spr Nat. '91

*Dam of Durham and Dundee

*2nd Dam of Damion

5th Dam:

Snow-N Dorys Denise

EX-90,2E GMD-DOM

4-01 365 28280 3.6 1012 3.2 897

5-09 365 33350 3.8 1256 3.1 1038

Lifetime 114010 3.6 4153 3.2 3649

LOT 92 #2461

Croaky-Pond McCutchen Deb

5-04 VG-88 VEEVV

142870932 99%RHA-NA

Born 1/14/14

2-03 365 29932 3.4 1018 3.0 910

3-08 352 33199 3.4 1140 2.9 979

4-09 331 35272 3.1 1081 3.0 1050

Fresh 11/6/19

De-Su Bkm McCutchen 1174-ET

69990138 8/19 PTA +2248GTPI

+807M +50F +30P +1.3PL 2.82SCS

+3.08T +2.43UDC +1.93FLC 99%R

Bookem X EX-91,2E DOM Shottle

Croaky-Pond Outside Deby-ET

3-05 G-79 +VGGF 141565903

Sire: Comestar Outside-ET

Full sister:

Croaky-Pond Outside DD-ET

EX-94,2E EEEVE

5-02 365 35860 4.1 1453 3.0 1076

Lifetime 165090 3.9 6451 3.1 3954

(Pictured w/ Lot 83)

2nd Dam: (Pictured w/ Lot 85)

Regancrest Lieutenant DD-ET

EX-92 EEEVE GMD-DOM

2-03 305 31960 4.4 1417 3.7 1198

3-05 365 34910 3.6 1269 3.6 1245

3rd Dam:

Snow-N Denises Dellia

EX-95,2E GMD-DOM

4-00 365 31590 3.6 1153 3.3 1028

6-00 365 35230 4.0 1425 3.2 1116

7-06 365 35610 4.0 1431 2.9 1035

Lifetime 180240 3.9 7108 3.2 5723

**Res Gr Champ & BU WI Spr Nat. '93*

**Grand Champ & BU WI Spr Nat. '91*

**Dam of Durham and Dundee*

**2nd Dam of Damion*

4th Dam:

Snow-N Dorys Denise

EX-90,2E GMD-DOM

4-01 365 28280 3.6 1012 3.2 897

5-09 365 33350 3.8 1256 3.1 1038

Lifetime 114010 3.6 4153 3.2 3649

LOT 93 #2637

Fresh cow

*Not registered

Born 3/20/15

1-11 365 22609 4.1 924 3.1 709

3-02 365 35139 4.1 1428 3.3 1153

Ferrsh 10/29/19

Charlesdale Superstition-ET

62065919 8/19 PTA +1995GTPI

+1121M +29F +5.0PL +2.7DPR

+ .76T +.94UDC +.23FLC 99%R

Boliver X VG-85 DOM O-Man

Croaky-Pond Super Delicate

5-04 VG-86 VVV+V 141565958

2-03 365 23980 3.8 919 3.5 842

3-06 365 31830 3.7 1177 3.4 1096

4-11 344 28450 3.8 1078 3.3 952

6-00 347 27740 3.8 1075 3.5 969

Lifetime 117380 3.8 441 3.5 4066

Sire: Charlesdale Superstition

2nd Dam:

Croaky-Pond Toystroy Daylily

VG-88 VVVVV

2-00 365 27870 3.7 1024 3.4 938

3-06 365 29250 3.6 1066 3.2 938

3rd Dam:

Croaky-Pond Stormatic DD-ET

VG-89 EEEEV

5-05 365 30350 3.5 1072 3.2 995

7-00 348 30770 3.7 1126 3.2 997

8-01 365 30690 3.4 1030 3.1 951

Lifetime 194900 3.5 6853 3.2 5185

Maternal sister: (Pictured w/ Lot 83)

Croaky-Pond Outside DD-ET

EX-94,2E EEEVE

5-02 365 35860 4.1 1453 3.0 1076

Lifetime 165090 3.9 6451 3.1 3954

4th Dam: (Pictured w/ Lot 85)

Regancrest Lieutenant DD-ET

EX-92 EEEVE GMD-DOM

2-03 305 31960 4.4 1417 3.7 1198

3-05 365 34910 3.6 1269 3.6 1245

5th Dam:

Snow-N Denises Dellia

EX-95,2E GMD-DOM

6-00 365 35230 4.0 1425 3.2 1116

7-06 365 35610 4.0 1431 2.9 1035

Lifetime 180240 3.9 7108 3.2 5723

**Res Gr Champ & BU WI Spr Nat. '93*

**Grand Champ & BU WI Spr Nat. '91*

**Dam of Durham and Dundee*

**2nd Dam of Damion*

6th Dam:

Snow-N Dorys Denise

EX-90,2E GMD-DOM

4-01 365 28280 3.6 1012 3.2 897

5-09 365 33350 3.8 1256 3.1 1038

Lifetime 114010 3.6 4153 3.2 3649

LOT 94 #2428

Croaky-Pond Sterling Dream

3-03 VG-86 V+V+V

142655029 100%RHA-NA

Born 10/15/13

2-00 316 23630 3.7 878 3.0 708

3-00 365 21530 4.5 969 3.6 772

4-11 365 33371 3.7 1221 3.1 1048

Last test- 66 lbs 4.4%F 4.1%P

SCC 100,000

Fresh 9/21/18

Bred 8/16/19, Due 5/22/20 to

Glitch reg. #3134977290

Sandy-Valley Sterling-ET

69701759 8/19 PTA +2346GTPI

+1881M +49F +59P +603NMS +4.6PL

+1.90T +1.18UDC +1.34FLC 99%R

Robust X VG-87 GMD Planet

Croaky-Pond Niagra Distance

3-05 VG-85 +V++V 141565716

2-00 299 19690 4.0 793 3.3 655

3-00 344 31010 3.9 1194 3.3 1015

5-02 305 32000 3.9 1255 3.5 1109

6-02 305 29020 4.5 1304 3.4 998

Lifetime 149420 4.1 6068 3.4 5053

Sire: Ri-Val-Re 2338 Niagra-ET

2nd Dam:

Croaky-Pond Bolton Delia

VG-86 +V+GE

1-11 304 21260 3.5 741 3.1 666

2-11 309 26270 3.7 984 3.3 854

3-10 305 25730 3.8 977 3.1 810

4-09 305 18690 3.9 722 3.4 643

6-01 305 30310 3.3 986 3.0 900

7-02 305 23980 3.6 874 3.2 771

Lifetime 159130 3.6 5753 3.2 5076

3rd Dam:

Croaky-Pond Stormatic DD-ET

VG-89 EEEEE

5-05 365 30350 3.5 1072 3.2 995

7-00 348 30770 3.7 1126 3.2 997

8-01 365 30690 3.4 1030 3.1 951

Lifetime 194900 3.5 6853 3.2 5185

Maternal sister: (Pictured w/ Lot 83)

Croaky-Pond Outside DD-ET

EX-94,2E EEEEE

5-02 365 35860 4.1 1453 3.0 1076

4th Dam: (Pictured w/ Lot 85)

Regancrest Lieutenant DD-ET

EX-92 EEEVE GMD-DOM

3-05 365 34910 3.6 1269 3.6 1245

5th Dam:

Snow-N Denises Dellia

EX-95,2E GMD-DOM

7-06 365 35610 4.0 1431 2.9 1035

Lifetime 180240 3.9 7108 3.2 5723

*Res Gr Champ & BU WI Spr Nat. '93

*Grand Champ & BU WI Spr Nat. '91

*Dam of Durham and Dundee

*2nd Dam of Damion

6th Dam:

Snow-N Dorys Denise

EX-90,2E GMD-DOM

5-09 365 33350 3.8 1256 3.1 1038

Lifetime 114010 3.6 4153 3.2 3649

LOT 95 #2690

Croaky-Pond Juno Donut

2-05 VG-86 VVVVV

143610140 99%RHA-I

Born 10/30/15

1-11 365 26524 3.4 903 3.0 805

3-11 23 2048 3.0 62 3.1 63 RIP

Last test- 106 lbs 2.7%F 2.7%P

SCC 13,000

Fresh 10/7/19

Sire: Mormann Mogul Juno 1396-ET

72128185 8/19 PTA +2243GTPI

+1962M +55F +47P +514NMS +2.3PL

+1.14T +1.33UDC +1.26FLC 90%R

Mogul X VG-85 DOM Freddie

Dam: Dream (Sells as Lot 94)

LOT 96 #2760

Croaky-Pond Yoder Shiny

2-06 GP-81 G++G+

143917797 100%RHA-NA

Born 4/4/16

2-02 365 25291 3.3 837 2.9 722

3-04 64 5321 3.3 176 2.7 146 RIP

Last test- 85 lbs 3.4%F 2.7%P

SCC 71,000

Fresh 8/27/19

Woodcrest Mogul Yoder-ET

72254526 8/19 PTA +2657GTPI

+1045M +103F +49P +879NMS +5.0PL

+1.7DPR +1.52T +1.90UDC +1.33FLC

Mogul X VG-85 DOM Planet

Croaky-Pond Brax Demolish

5-04 GP-82 V++++ 142871009

2-02 365 26650 3.0 811 3.1 838

3-05 356 30130 3.1 921 3.1 944

4-06 365 31420 3.1 968 3.1 983

Sire: Regancrest S Braxton-ET

2nd Dam:

Croaky-Pond Hill Donna

GP-81 V+GG+

2-02 319 22520 3.3 735 3.2 712

3rd Dam:

Croaky-Pond Laurin Donna

4th Dam:

Croaky-Pond Stormatic DD-ET

VG-89 EEEEE

5-05 365 30350 3.5 1072 3.2 995

7-00 348 30770 3.7 1126 3.2 997

8-01 365 30690 3.4 1030 3.1 951

Lifetime 194900 3.5 6853 3.2 5185

Maternal sister: (Pictured w/ Lot 83)

Croaky-Pond Outside DD-ET

EX-94,2E EEEVE

5-02 365 35860 4.1 1453 3.0 1076

Lifetime 165090 3.9 6451 3.1 3954

5th Dam: (Pictured w/ Lot 85)

Regancrest Lieutenant DD-ET

EX-92 EEEVE GMD-DOM

2-03 305 31960 4.4 1417 3.7 1198

3-05 365 34910 3.6 1269 3.6 1245

6th Dam:

Snow-N Denises Dellia

EX-95,2E GMD-DOM

6-00 365 35230 4.0 1425 3.2 1116

7-06 365 35610 4.0 1431 2.9 1035

Lifetime 180240 3.9 7108 3.2 5723

*Res Gr Champ & BU WI Spr Nat. '93

*Grand Champ & BU WI Spr Nat. '91

*Dam of Durham and Dundee

*2nd Dam of Damion

7th Dam:

Snow-N Dorys Denise

EX-90,2E GMD-DOM

5-09 365 33350 3.8 1256 3.1 1038

Lifetime 114010 3.6 4153 3.2 3649

LOT 97 #2627

Croaky-Pond Delta DD

4-03 GP-82 VG+GV

143360018 100%RHA-NA

Born 2/26/15 8/19 PTA +2424GTPI

+857M +76F +42P +721NMS\$ +1.28T

2-00 365 22,447 4.2 932 3.4 762

3-07 349 28,464 4.1 1162 3.4 960

*Will sell fresh, Due 11/24/19

LOT 98 #2852

Croaky-Pond Ferninand DD-ET

144086470 99%RHA-I

Born 12/28/16 8/19 PTA +1486GTPI

+1808M +86F +68P +2.4PL +2.35T

2-04 161 10513 3.5 369 2.8 296 RIP

Last test- 72 lbs 4.3%F 3.3%P

SCC 190,000 Fresh 5/22/19

Sire: De-Su Ferdinand 12489-ET

72852032 8/19 PTA +2515GTPI

+2457M +51F +77P +613NMS\$ +2.8zPL

+6DPR +2.48T +2.76UDC +1.77FLC

Montross X VG-85 Mogul

Dam: Delta DD (Sells as Lot 97)

LOT 99 #2863

Croaky-Pond Kingboy Debra

144208287 99%RHA-NA

Born 1/29/17

2-03 157 10,735 3.8 411 3.1 333 RIP

Last test- 64 lbs 5.2%F 3.3%P

SCC 13,000

Fresh 5/26/19

Bred 11/1/19 to 7HO13741 Folklore

Mr Mogul Delta 1427-ET

72128216 8/19 PTA +2698GTPI

+1613M +88F +54P +909NMS\$ +7.4PL

+4DPR +2.12T +2.82UDC +1.48FLC

Mogul X VG-87 GMD-DOM Robust

Croaky-Pond Supersire Daffy

3-05 GP-81 VV+G+ 142336560

2-01 322 20220 4.3 869 3.5 704

3-01 291 22920 4.0 925 3.4 779

4-00 272 20940 4.1 866 3.5 725

Sire: Seagull-Bay Supersire-ET

Morningview McC Kingboy-ET

72044077 8/19 PTA +2371GTPI

+1256M +46F +39P +1.3PL +4DPR

+2.94T +2.46UDC +1.10FLC 99%R

McCutchen X EX-91 Super

Croaky-Pond Platium Genomic

2-05 G-78 +GFG+ 142877368

1-11 313 20600 4.1 844 3.5 726

3-00 290 22360 4.5 1007 3.8 842

Sire: Seagull-Bay Platinum-ETS

2nd Dam:

Croaky-Pond Time Donna

GP-82 +++++

2-11 339 19300 4.4 847 3.5 670

3-11 306 19660 4.4 870 3.4 672

4-11 295 18130 4.4 795 3.5 636

5-10 290 18100 4.5 821 3.5 627

6-09 323 20640 4.7 964 3.5 731

Lifetime 116100 4.5 5175 3.5 4032

3rd Dam:

Croky-Pond Planet New Year

VG-87 VV++V

6-00 305 31400 3.9 1227 3.2 1008

Lifetime 121730 4.2 5144 3.4 4156

4th Dam: Croaky-Pond DD Christmas-ET

VG-86 +V++V

3-01 365 23450 4.2 975 3.6 846

5th Dam: Croaky-Pond Garter DD-ET

EX-91,2E EEEVE

3-03 344 28280 4.0 1125 3.7 1034

Lifetime 107630 3.9 4227 3.5 3817

Maternal sister: (Pictured w/ Lot 83)

Croaky-Pond Outside DD-ET

EX-94,2E EEEVE

5-02 365 35860 4.1 1453 3.0 1076

6th Dam: (Pictured w/ Lot 85)

Regancrest Lieutenant DD-ET

EX-92 EEEVE GMD-DOM

3-05 365 34910 3.6 1269 3.6 1245

7th Dam: Snow-N Denises Dellia

EX-95,2E GMD-DOM

7-06 365 35610 4.0 1431 2.9 1035

Lifetime 180240 3.9 7108 3.2 5723

*Res Gr Champ & BU WI Spr Nat. '93

*Grand Champ & BU WI Spr Nat. '91

*Dam of Durham and Dundee

*2nd Dam of Damion

8th Dam: Snow-N Dorys Denise

EX-90,2E GMD-DOM

5-09 365 33350 3.8 1256 3.1 1038

Lifetime 114010 3.6 4153 3.2 3649

2nd Dam:

Croaky-Pond Time Donna

GP-82 +++++

2-11 339 19300 4.4 847 3.5 670

3-11 306 19660 4.4 870 3.4 672

4-11 295 18130 4.4 795 3.5 636

5-10 290 18100 4.5 821 3.5 627

6-09 323 20640 4.7 964 3.5 731

Lifetime 116100 4.5 5175 3.5 4032

3rd Dam:

Croky-Pond Planet New Year

VG-87 VV++V

6-00 305 31400 3.9 1227 3.2 1008

Lifetime 121730 4.2 5144 3.4 4156

4th Dam:

Croaky-Pond DD Christmas-ET

VG-86 +V++V

3-01 365 23450 4.2 975 3.6 846

5th Dam:

Croaky-Pond Garter DD-ET

EX-91,2E EEEVE

3-03 344 28280 4.0 1125 3.7 1034

Lifetime 107630 3.9 4227 3.5 3817

Maternal sister: (Pictured w/ Lot 83)

Croaky-Pond Outside DD-ET

EX-94,2E EEEVE

5-02 365 35860 4.1 1453 3.0 1076

6th Dam: (Pictured w/ Lot 85)

Regancrest Lieutenant DD-ET

EX-92 EEEVE GMD-DOM

3-05 365 34910 3.6 1269 3.6 1245

7th Dam: Snow-N Denises Dellia

EX-95,2E GMD-DOM

7-06 365 35610 4.0 1431 2.9 1035

Lifetime 180240 3.9 7108 3.2 5723

*Res Gr Champ & BU WI Spr Nat. '93

*Grand Champ & BU WI Spr Nat. '91

*Dam of Durham and Dundee

*2nd Dam of Damion

6th Dam: Snow-N Dorys Denise

EX-90,2E GMD-DOM

5-09 365 33350 3.8 1256 3.1 1038

Lifetime 114010 3.6 4153 3.2 3649

LOT 100 #2399

Croaky-Pond Repel Dianna

4-05 VG-85 VVGGV

142459623 100%RHA-NA

Born 3/20/13

2-00 340 24827 3.3 814 3.0 756

3-00 273 20695 3.3 685 3.1 642

3-11 365 31381 3.3 1033 3.0 935

5-05 365 32712 3.4 1111 3.1 1006

Fresh 10/20/19

Cottoncrest-T Repel-ET

140541555 8/19 PTA +1545GTPI

+2.29T +.97UDC +1.43FLC 83%R

Atwood X EX-92,2E Roy

Croaky-Pond Observer Dianna

3-00 GP-80 F+FGV 141281027

2-00 365 26580 3.8 1007 3.3 867

3-09 334 30960 3.8 1180 3.3 1010

Sire: De-Su Observer-ET

2nd Dam:

Croaky-Pond Colby Delilah

GP-84 ++V+V

2-02 350 21230 3.6 773 3.3 709

3rd Dam:

Croaky-Pond Goldwyn DD

EX-90 EEEVE

6-03 330 25460 4.2 1062 3.5 886

4th Dam:

Croaky-Pond Garter DD-ET

EX-91,2E EEEVE

3-03 344 28280 4.0 1125 3.7 1034

Lifetime 107630 3.9 4227 3.5 3817

Maternal sister: (Pictured w/ Lot 83)

Croaky-Pond Outside DD-ET

EX-94,2E EEEVE

5-02 365 35860 4.1 1453 3.0 1076

5th Dam: (Pictured w/ Lot 85)

Regancrest Lieutenant DD-ET

EX-92 EEEVE GMD-DOM

3-05 365 34910 3.6 1269 3.6 1245

6th Dam:

Snow-N Denises Dellia

EX-95,2E GMD-DOM

7-06 365 35610 4.0 1431 2.9 1035

Lifetime 180240 3.9 7108 3.2 5723

*Res Gr Champ & BU WI Spr Nat. '93

*Grand Champ & BU WI Spr Nat. '91

*Dam of Durham and Dundee

*2nd Dam of Damion

7th Dam:

Snow-N Dorys Denise

EX-90,2E GMD-DOM

5-09 365 33350 3.8 1256 3.1 1038

Lifetime 114010 3.6 4153 3.2 3649

LOT 101 #2647

Croaky-Pond Dearing Dianna

3-06 VG-85 +E+++

143355418 100%RHA-NA

Born 4/6/15

1-10 365 27137 3.0 823 3.2 860

3-00 353 30452 2.9 882 3.0 926

4-01 162 16444 3.0 490 2.8 460 RIP

Last test- 105 lbs 3.3%F 2.9%P SCC 2.5M

Fresh 5/21/19

Bred 11/7/19 to 200HO11144 Frostbite

Sire of Lot 101:

Mr Day Dearing 1445-ET

72128234 8/19 PTA +2559GTPI

+1780M +71F +62P +801NMS +6.1PL

+1.48T +2.01UDC +.80FLC 96%R

Day X VG-87 GMD-DOM Robust

Sire of Lot 102:

Seagull-Bay Supersire-ET

69981349 8/19 PTA +2389GTPI

+1809M +.09% +92F +58P +750NMS

+5.4PL +.77T +.67UDC -.29FLC 99%R

Robust X EX-92,2E GMD-DOM Planet

Dam of Lots 101 & 102:

Croaky-Pond Repel Dianna

4-05 VG-85 VVGGV 142459623

2-00 340 24827 3.3 814 3.0 756

3-00 273 20695 3.3 685 3.1 642

3-11 365 31381 3.3 1033 3.0 935

5-05 365 32712 3.4 1111 3.1 1006

Sire: Cottoncrest-T Repel-ET

*She sells as Lot 100

LOT 102 #2765

Croaky-Pond Supersire Daisy

2-06 G-75 +GGGF

143914879 100%RHA-NA

Born 4/14/16

2-00 337 20573 4.1 841 3.4 697

3-01 157 11348 3.5 399 3.0 346 RIP

Last test- 72 lbs 3.6%F 3.2%P

SCC 76,000

Fresh 5/26/19

Bred 10/2/19 to 7HO13741 Folklore

2nd Dam:

Croaky-Pond Observer Dianna

GP-80 F+FGV

2-00 365 26580 3.8 1007 3.3 867

3-09 334 30960 3.8 1180 3.3 1010

3rd Dam:

Croaky-Pond Colby Delilah

GP-84 ++V+V

2-02 350 21230 3.6 773 3.3 709

4th Dam:

Croaky-Pond Goldwyn DD

EX-90 EEEVE

6-03 330 25460 4.2 1062 3.5 886

5th Dam:

Croaky-Pond Garter DD-ET

EX-91,2E EEEVE

3-03 344 28280 4.0 1125 3.7 1034

Lifetime 107630 3.9 4227 3.5 3817

Maternal sister: (Pictured w/ Lot 83)

Croaky-Pond Outside DD-ET

EX-94,2E EEEVE

5-02 365 35860 4.1 1453 3.0 1076

6th Dam: (Pictured w/ Lot 85)

Regancrest Lieutenant DD-ET

EX-92 EEEVE GMD-DOM

3-05 365 34910 3.6 1269 3.6 1245

7th Dam:

Snow-N Denises Dellia

EX-95,2E GMD-DOM

7-06 365 35610 4.0 1431 2.9 1035

Lifetime 180240 3.9 7108 3.2 5723

*Res Gr Champ & BU WI Spr Nat. '93

*Grand Champ & BU WI Spr Nat. '91

*Dam of Durham and Dundee

*2nd Dam of Damion

8th Dam: Snow-N Dorys Denise

EX-90,2E GMD-DOM

5-09 365 33350 3.8 1256 3.1 1038

Lifetime 114010 3.6 4153 3.2 3649

LOT 103 #2947

Croaky-Pond Bright DD

144415458 99%RHA-NA
Born 9/22/17
2-00 33 1375 3.3 46 3.0 41 RIP
Last test- 49 lbs 3.0%F 2.7%P
SCC 50,000
Fresh 9/27/19

Croaky-Pond Bright-ET

142992601 8/19 PTA +2111GTPI
+842M +27F +29P +2.4PL 2.92SCS
+2.34T +1.60UDC +1.34FLC 78%R
McCutchen X VG-85 Cameron

Croaky-Pond McCutchen Deb

5-04 VG-88 VEEVV 142870932
2-03 365 29930 3.4 1018 3.2 966
3-08 352 33200 3.4 1140 3.1 1042
4-09 305 33620 3.0 1011 31 1055
Lifetime 101320 3.3 3346 3.2 3253
Sire: De-Su Bkm McCutchen 1174-ET

2nd Dam:

Croaky-Pond Outside Deby-ET
Maternal sister: (Pictured w/ Lot 83)
Croaky-Pond Outside DD-ET
EX-94,2E EEEVE
5-02 365 35860 4.1 1453 3.0 1076
Lifetime 165090 3.9 6451 3.1 3954

4th Dam: (Pictured w/ Lot 85)

Regancrest Lieutenant DD-ET
EX-92 EEEVE GMD-DOM
2-03 305 31960 4.4 1417 3.7 1198
3-05 365 34910 3.6 1269 3.6 1245

5th Dam:

Snow-N Denises Dellia
EX-95,2E GMD-DOM
4-00 365 31590 3.6 1153 3.3 1028
6-00 365 35230 4.0 1425 3.2 1116
7-06 365 35610 4.0 1431 2.9 1035
Lifetime 180240 3.9 7108 3.2 5723
**Res Gr Champ & BU WI Spr Nat. '93*
**Grand Champ & BU WI Spr Nat. '91*
**Dam of Durham and Dundee*
**2nd Dam of Damion*

6th Dam:

Snow-N Dorys Denise
EX-90,2E GMD-DOM
4-01 365 28280 3.6 1012 3.2 897
5-09 365 33350 3.8 1256 3.1 1038
Lifetime 114010 3.6 4153 3.2 3649

LOT 104 #2857

Cottoncrest Kingboy DD

144088838 99%RHA-I
Born 1/16/17
2-04 159 10716 3.5 374 2.9 307 RIP
Last test- 70 lbs 3.6%F 3.2%P
SCC 76,000
Fresh 5/24/19
Bred 11/8/19 to 200HO11144 Frostbite

Morningview McC Kingboy-ET

72044077 8/19 PTA +2371GTPI
+1256M +46F +39P +1.3PL +.4DPR
+2.94T +2.46UDC +1.10FLC 99%R
McCutchen X EX-91 Super

Cottoncrest Shamrock DD

2-08 GP-80 F+GG+ 142650800
2-02 316 22530 3.2 727 3.0 678
3-02 305 25720 3.1 799 2.9 744
4-04 305 25240 3.4 853 3.2 810
Sire: Lady-Manor PL Shamrock-ET

2nd Dam:

Tramilda-M Esc DD
GP-83 +++++
2-00 304 23700 3.2 748 3.3 790
3-11 305 30830 3.2 1001 3.1 954
5-01 293 26890 3.4 927 3.3 887
6-01 305 25160 3.6 907 3.4 855
Lifetime 139960 3.4 4757 3.3 4634

3rd Dam:

Tramilda-M Laudon Deonna-ET
VG-89 VE+VE
3-00 365 28250 3.2 898 3.4 963
4-02 365 33370 2.7 915 3.2 1069
Lifetime 126870 3.1 3899 3.4 4258

4th Dam:

Croaky-Pond Manat DD-ET
VG-87 VEVVV
2-02 365 23500 3.6 852 3.4 802
Maternal sister: (Pictured w/ Lot 83)
Croaky-Pond Outside DD-ET
EX-94,2E EEEVE
5-02 365 35860 4.1 1453 3.0 1076

5th Dam: (Pictured w/ Lot 85)

Regancrest Lieutenant DD-ET
EX-92 EEEVE GMD-DOM
3-05 365 34910 3.6 1269 3.6 1245

6th Dam:

Snow-N Denises Dellia
EX-95,2E GMD-DOM
7-06 365 35610 4.0 1431 2.9 1035
Lifetime 180240 3.9 7108 3.2 5723
**Res Gr Champ & BU WI Spr Nat. '93*
**Grand Champ & BU WI Spr Nat. '91*
**Dam of Durham and Dundee*
**2nd Dam of Damion*

7th Dam: Snow-N Dorys Denise

EX-90,2E GMD-DOM
5-09 365 33350 3.8 1256 3.1 1038
Lifetime 114010 3.6 4153 3.2 3649



Morningview SS Miracle-ET*RC UG-88, EX-MS

Lifetime 144540 3.6 523 3.0 3144

(3rd Dam of Lot 105)

LOT 105 #2503

Croaky-Pond Mayflower Rose

3-11 VG-86 EV++V

143198055 100%RHA-NA

Born 4/9/14

2-01 365 26429 4.4 1163 3.3 883

3-06 301 21870 4.6 1006 3.4 742

4-05 353 28227 4.5 1262 3.5 999

Fresh 10/22/19

S-S-I Snowman Mayflower-ET

3008897582 8/19 PTA +2520GTPI

+2595M +56F +80P +753NMS\$ +6.7PL

+5DPR +.92T +.80UDC +1.02FLC

Snowman X EX-91,2E DOM Socrates

Croaky-Pond Maui Miracle

5-05 VG-87 EEV++ 141994495

2-00 315 20860 3.8 786 3.4 708

3-00 365 30240 3.8 1134 3.4 1041

4-08 365 33380 4.1 1364 3.4 1137

Lifetime 105710 4.0 4201 3.4 3685

Sire: Morningview Maui-ET

11th Dam:

La-Ko-Land Penstate Sadie

VG-87 VVVV GMD-DOM

8-03 336 24420 3.3 818 3.2 781

Lifetime 166090 3.5 5732 3.2 2854

12th Dam:

La-Ko-Land Bootmaker Sally VG-86

Lifetime 105370 3.8 3994

13th Dam:

La-Ko-Land Monitor Nancy EX-90

Lifetime 146490 3.0 4442

2nd Dam:

Croaky-Pond Atwd Miracle-ET*RC

GP-83 VVVG+

1-11 365 20880 3.9 808 3.3 683

3-04 365 27270 3.8 1040 3.1 859

3rd Dam: (Pictured above)

Morningview SS Miracle-ET*RC

VG-88 VEEGE

3-03 365 34180 3.6 1237 2.9 979

5-00 365 33610 3.6 1213 2.9 963

6-03 365 32460 3.4 1109 2.8 917

Lifetime 144540 3.6 5233 3.0 3144

4th Dam:

Morningview Mrty Maddy-ET

VG-88 EVV+V

2-04 365 30540 4.2 1274 3.3 1015

5th Dam:

Crockett-Acres Drhm Mae-ET

VG-87 VVVVV GMD-DOM

2-04 365 29760 4.3 1294 3.4 1026

6th Dam:

Wauregan Maebell-ET

EX-91,2E VEEVE GMD-DOM

2-06 36440 4.1 1493 3.6 1306

7th Dam:

Whittier-Farms Lead Mae-ET

EX-95,3E EX-MS GMD-DOM

8-07 357 41270 4.8 1962 3.5 1440

Lifetime 126960 4.3 5473 3.6 4597

8th Dam:

Raymau Bstar Monica-ET

VG-89, EX-MS DOM

2-03 365 20260 4.3 868 3.6 736

9th Dam:

Juniper Jason Maria-ET

VG-87, EX-MS DOM

2-03 365 20260 4.3 868 3.6 736

2-03 365 20260 4.3 868 3.6 736

2-03 365 20260 4.3 868 3.6 736

2-03 365 20260 4.3 868 3.6 736

10th Dam:

JDM-Pride Valiant Maggie

EX-91 EEEE GMD-DOM

6-00 365 35540 4.1 1441 3.3 1186

Lifetime 119920 4.2 5002 3.6 4281



Ms Leafy-Lane Trudy EX-96,2E EEEEE *RC

**Nom. All-American 4yr-old 2008*
(3rd Dam of Lots 106 and 4th Dam of Lot 107)

LOT 106 #2419

Coraky-Pond McCutchen Trudy

4-06 VG-87 VE++V

142654813 99%RHA-NA

Born 9/21/13

2-02 304 21919 3.9 854 2.9 631

3-01 365 28967 4.2 1218 3.2 928

4-03 327 27268 3.6 995 2.8 759

5-07 174 13370 3.6 482 2.6 351 RIP

Last test- 74 lbs 4.1%F 2.8%P

SCC 18,000

Fresh 5/9/19

Bred 10/17/19 to Glitch #3134977290

De-Su Bkm McCutchen 1174-ET
69990138 8/19 PTA+2248GTPI
+807M+50F+30P+1.3PL 2.82SCS
+3.08T+2.43UDC+1.93FLC 99%R
Bookem X EX-91,2E DOM Shottle

Croaky-Pond Alexandr Tundra
4-08 GP-83 VEV+G 141281009
2-06 312 21100 4.5 942 3.2 617
3-05 364 28210 4.5 1147 3.3 852
4-07 365 32130 4.3 1377 3.2 1013
Sire: Golden-Oaks ST Alexander-ET

2nd Dam:

Cifk Asteroid Tundra
VG-87 VVVVV
2-00 304 17580 4.4 781 3.3 578
2-11 365 23900 4.3 1035 3.3 778

3rd Dam: (Pictured above)
Ms Leafy-Lane Trudy*RC
EX-96,2E EEEEE

3-06 305 25410 4.8 1213 3.2 801
5-02 305 26810 4.2 1116 3.1 827
**Nom. All-American 4yr-old 2008*
**1st 125,000 lb cow R. Sr & R. Grand*
Champion M-E Spring Nat' 2012
**1st Aged Cow, Sr & Grand Cham-*
pion M-E Summer Nat'l 2009
**1st Sr 3yr-old, R. Int. Champion*
M-E Summer National 2007

4th Dam:

Ms Leafy-Lane Shark Triumph
EX-93,2E EEEEE
4-02 305 25970 2.6 679 3.2 841
6-00 305 28750 3.2 922 3.1 905

5th Dam:

Grossville Skybuck Trudy
EX-93 EEEEE
3-03 299 23270 4.9 1139 3.5 823

6th Dam:

Jalee He Man Trudy
EX-92 92-MS
4-04 365 30322 3.2 968 3.2 930
5-09 365 28417 3.5 994 3.0 840

LOT 107 #2703

Croaky-Pond Denver Teresa

3-06 GP-84 +V+++

143610216 99%RHA-NA

Born 11/22/15

2-01 354 23077 3.8 885 3.2 749

3-02 257 21489 3.6 784 3.2 684 RIP

Last test- 79 lbs 4.9%F 3.6%P

SCC 66,000 Fresh 2/15/19

Bred 9/7/19, Due 6/13/20 to

200HO11000 Alcove

Sire: Mr Mogul Denver 1426-ET
72128215 8/19 PTA+2634GTPI
+2411M+107F+77P+817NMS
+3.3PL+2.02T+2.83UDC+.79FLC
Mogul X VG-87 GMD-DOM Robust

Dam: Trudy (Sells as Lot 106)



KFH Erie Linda-ET EX-90 EEVVE

Lifetime 156490 3.5 5523 3.3 5177

(Dam of Lot 108 and 2nd Dam of Lot 109)

LOT 108 #1610

Tramilda Wilson Linda

3134975500 99%RHA-NA

Born 9/12/17

Fresh 9/21/19

Sire of Lot 108:

Vieuxsaule Wilson-ET

109537169C 8/19 PTA +1963GTPI

+ .03%F +.03%P +.6PL 2.63SCS

+3.86T +3.30UDC +2.30FLC 79%R

Doorman X VG-88 Atwood

**Dam of Lots 108 &
2nd Dam of Lot 109**

KFH Erie Linda-ET

4-07 EX-90 EEVVE 71503187

2-00 365 22080 4.1 904 3.4 747

3-01 310 26160 3.7 964 3.3 853

4-01 365 34540 3.5 1224 3.3 1132

5-05 361 37680 3.7 1400 3.2 1210

6-07 305 31310 2.7 845 3.4 1062

Lifetime 156490 3.5 5523 3.3 5177

Sire: Strausdale SSI Dom Erie-ET

(Pictured above)

Next 4 Dams:

Clear-Echo Armstead 1779-ET

VG-88 VV++E

1-11 365 30740 3.7 1135 3.2 987

Clear-Echo 822 Ramo 1200-ET

EX-94,3E EEEEE DOM

4-04 365 39570 4.5 1782 3.2 1252

7-00 305 36120 3.8 1359 3.4 1214

Lifetime 163600 4.1 6752 3.5 5649

***15 sons to AI**

***Daus. sold for up to \$91,000**

***Full sister sold for \$41,000 and is the dam of 'Bookem'**

Clear-Echo Hersh D-Rac 822

VG-87 VVVVV DOM

4-05 365 40830 3.1 1273 2.8 1158

Lifetime 152450 3.1 4692 3.0 4630

***Numerous sons in AI**

Clear-Echo Decisn L-Rac 505

VG-86 VEV+V GMD-DOM

5-01 365 39390 3.9 1528 3.1 1232

Lifetime 150760 4.2 6372 3.4 5108

LOT 109 #1503

Tramilda Atwood Lisa

2-00 GP-83 +V+++

3134975393 99%RHA-NA

Born 2/3/17

1-10 282 18,606 3.7 682 3.1 571

Fresh 10/16/19

Maple-Downs-I G W Atwood-ET

8956379C 8/19 PTA +1877GTPI

+68FM+.11% +32F +.01% +6P

+3.70T +2.58UDC +2.73FLC 99%R

Goldwyn X EX-92 GMD Durham

Tramilda-N Mcut Lisa-ET

2-11 VG-85 V+V+V 3013713750

2-02 321 21510 3.6 771 3.3 702

3-02 312 26420 3.8 1003 3.3 878

Sire: De-Su Bkm McCuthcen 1174-ET

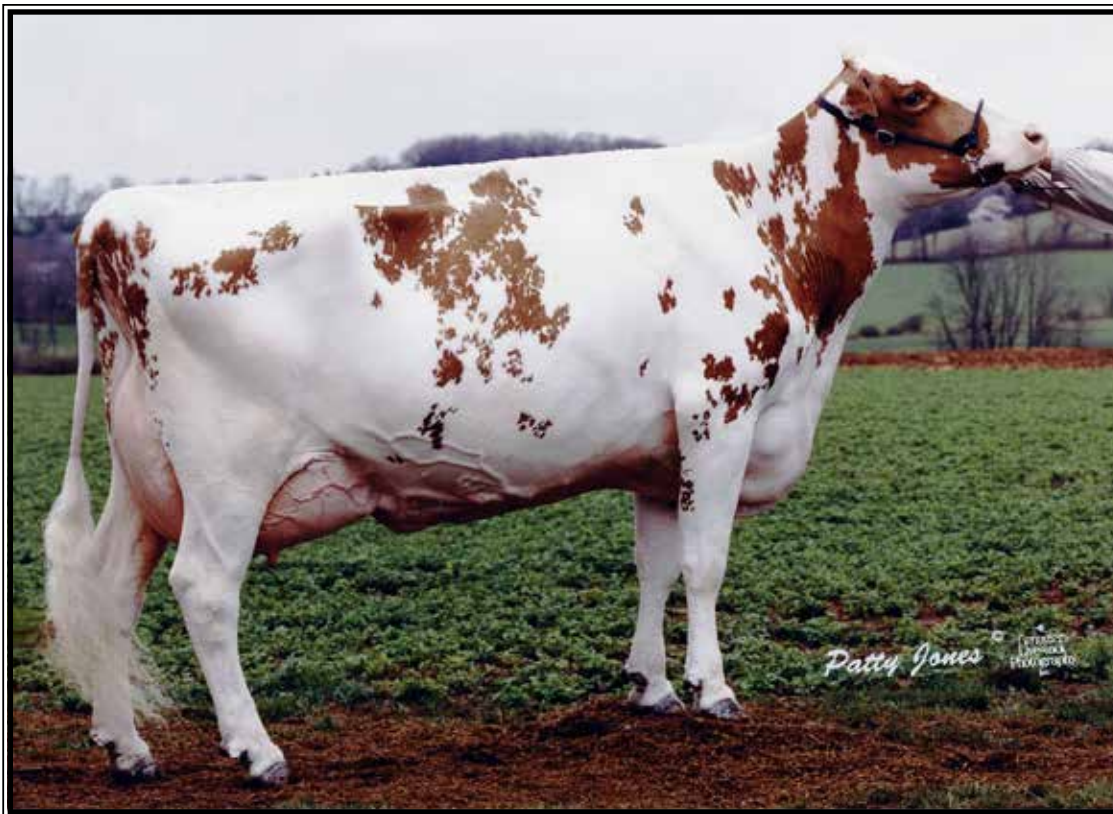

Ron-Nan Mile Merrisa-RED-ET EX-93,3E DOM EEEEE

7-03 365 34670 4.0 1375 3.0 1037

(2nd Dam of Lot 110, 3rd Dam of Lot 111 and 5th Dam of Lot 112)

LOT 110 #2680

Croaky-Pond RL Merisa-ET*RC

3-08 VG-87 VVVVV

143538880 100%RHA-NA

Born 9/26/15

2-02 365 24363 4.0 969 3.1 748

3-04 255 23294 3.3 770 2.9 666 RIP

Last test- 71 lbs 4.4%F 3.3%P

SCC 162,000

Fresh 2/17/19

Bred 6/1/19, Due 3/7/20 to

7HO12344 Rager-RED

Fradon Redliner-RED-ET

7528698C 8/19 PTA +1249GTPI

Talent X EX,2E-CAN Rudolph

Milk&Honey J Merrisa

6-11 EX-91,2E EEEVE 60729887

2-01 365 25670 4.1 1043 3.0 768

3-03 365 30740 4.4 1339 3.2 996

4-09 365 32600 3.9 1264 3.0 975

7-02 365 28580 4.1 1170 3.2 865

Lifetime 152470 4.3 6550 3.2 3604

Sire: Glen Drummond Jefferson-ET*RC

2nd Dam: (Pictured above)

**Ron-Nan Mile Merrisa-RED-ET
EX-93,3E EEEEE DOM**

2-08 365 33260 4.1 1364 3.5 1152

5-05 365 31850 4.7 1490 3.2 1014

7-03 365 34670 4.0 1375 3.0 1037

9-04 365 35200 4.2 1488 3.2 1116

Lifetime 173370 4.4 7637 3.3 5792

3rd Dam:

**Ron-Nan Leader Mitzi-RED-ET
VG-89, EX-MS DOM**

2-03 365 31430 3.8 1203 3.4 1055

4th Dam:

**Miss Ron-Nan Enhancer Molli-RED
EX-90, EX-MS**

3-08 365 41880 4.9 2038 3.5 1453

5th Dam:

**C Romandale Count Monita-RED
EX-93,3E EX-MS**

8-02 365 26040 5.1 1320 3.5 918

6th Dam:

**C Romandale Maximus Monita
EX-CAN**

11-00 365 27421 4.3 1190

Lifetime 166011 4.0 6574

7th Dam:

Mellow Breeze Giselle EX-CAN 8*

Lifetime 166172 3.9 6453

8th Dam:

A Mellow Breeze Marquis Arlene EX

Lifetime 126359 3.7 4645

LOT 111 #2773

Croaky-Pond Change Merrisa*RC

2-11 GP-80 +V+GG
143914927 100%RHA-NA
Born 6/29/16
2-04 335 25863 2.7 709 3.1 801
DRY COW

**Bred 3/21/19, Due 12/26/19 to
7HO12344 Rager-RED**

Croaky-Pond SS Big Change

142803404 8/19 PTA +2143GTPI
+1209M +62F +31P +544NMS +4.5PL
Supersire X VG-88 Shottle

Croaky-Pond Merrisa-RED-ET

3-11 GP-84 VV+++ 141661645
2-03 365 22990 4.2 976 3.3 764
3-06 310 23840 4.4 1053 3.3 797
Sire: Rosedale-L Rampage-RED-ET

2nd Dam:

**Milk&Honey J Merrisa
EX-91,2E EEEVE**
2-01 365 25670 4.1 1043 3.0 768
3-03 365 30740 4.4 1339 3.2 996
4-09 365 32600 3.9 1264 3.0 975
7-02 365 28580 4.1 1170 3.2 865
Lifetime 152470 4.3 6550 3.2 3604

3rd Dam: (Pictured w/ lot 110)

**Ron-Nan Mile Merrisa-RED-ET
EX-93,3E EEEEE DOM**
2-08 365 33260 4.1 1364 3.5 1152
5-05 365 31850 4.7 1490 3.2 1014
7-03 365 34670 4.0 1375 3.0 1037
9-04 365 35200 4.2 1488 3.2 1116
Lifetime 173370 4.4 7637 3.3 5792

4th Dam:

**Ron-Nan Leader Mitzi-RED-ET
VG-89, EX-MS DOM**
2-03 365 31430 3.8 1203 3.4 1055

5th Dam:

**Miss Ron-Nan Enhancer Molli-RED
EX-90, EX-MS**
3-08 365 41880 4.9 2038 3.5 1453

6th Dam:

**C Romandale Count Monita-RED
EX-93,3E EX-MS**
8-02 365 26040 5.1 1320 3.5 918

7th Dam:

**C Romandale Maximus Monita
EX-CAN**
11-00 365 27421 4.3 1190
Lifetime 166011 4.0 6574

8th Dam:

Mellow Breeze Giselle EX-CAN 8*
Lifetime 166172 3.9 6453

9th Dam:

A Mellow Breeze Marquis Arlene EX
Lifetime 126359 3.7 4645

LOT 112 #2572

Croaky-Pond Megasire M&M

4-06 VG-87 EEV+V
143198522 100%RHA-NA
Born 11/7/14
1-11 345 20986 4.2 875 3.1 661
3-00 365 28439 4.1 1176 3.2 900
4-02 278 26858 4.2 1129 3.1 830
Last test- 80 lbs 4.7%F 3.6%P
SCC 152,000
Fresh 1/25/19

**Bred 5/10/19, Due 2/14/20 to
7HO12344 Rager-RED**

Butz-Hill Megasire-ET

710-88720 8/19 PTA +2205GTPI
+.20% +48F +.10%P +3.4PL +1.3DPR
+.91T +1.00UDC +.01FLC 99%R
Supersire X VG-85 man-O-Man

Croaky-Pond Bradnick M&M*RC

4-10 VG-87 VV+VV 143197513
2-00 365 24890 3.4 844 3.2 788
4-03 365 34530 3.5 1198 3.1 1075
Sire: Regancrest-GV S Bradnick-ET

2nd Dam:

**Croaky-Pond Absolut M&M-RED
EX-91 EEVVE**
2-00 305 18290 4.1 753 3.4 629
3-08 305 28900 3.8 1106 3.4 969
5-10 258 19930 4.2 845 3.5 704

3rd Dam:

**Croaky-Pond Red-L Merisa-ET*RC
GP-81 VVV+G**
6-00 305 25860 3.5 913 3.1 806

4th Dam:

**Milk&Honey J Merrisa
EX-91,2E EEEVE**
4-09 365 32600 3.9 1264 3.0 975
Lifetime 152470 4.3 6550 3.2 3604

5th Dam: (Pictured w/ lot 110)

**Ron-Nan Mile Merrisa-RED-ET
EX-93,3E EEEEE DOM**
9-04 365 35200 4.2 1488 3.2 1116
Lifetime 173370 4.4 7637 3.3 5792

6th Dam:

**Ron-Nan Leader Mitzi-RED-ET
VG-89, EX-MS DOM**
2-03 365 31430 3.8 1203 3.4 1055

7th Dam:

**Miss Ron-Nan Enhancer Molli-RED
EX-90, EX-MS**
3-08 365 41880 4.9 2038 3.5 1453

8th Dam:

**C Romandale Count Monita-RED
EX-93,3E EX-MS**
8-02 365 26040 5.1 1320 3.5 918

9th Dam:

**C Romandale Maximus Monita
EX-CAN**
11-00 365 27421 4.3 1190
Lifetime 166011 4.0 6574

10th Dam:

Mellow Breeze Giselle EX-CAN 8*
Lifetime 166172 3.9 6453

11th Dam:

A Mellow Breeze Marquis Arlene EX
Lifetime 126359 3.7 4645

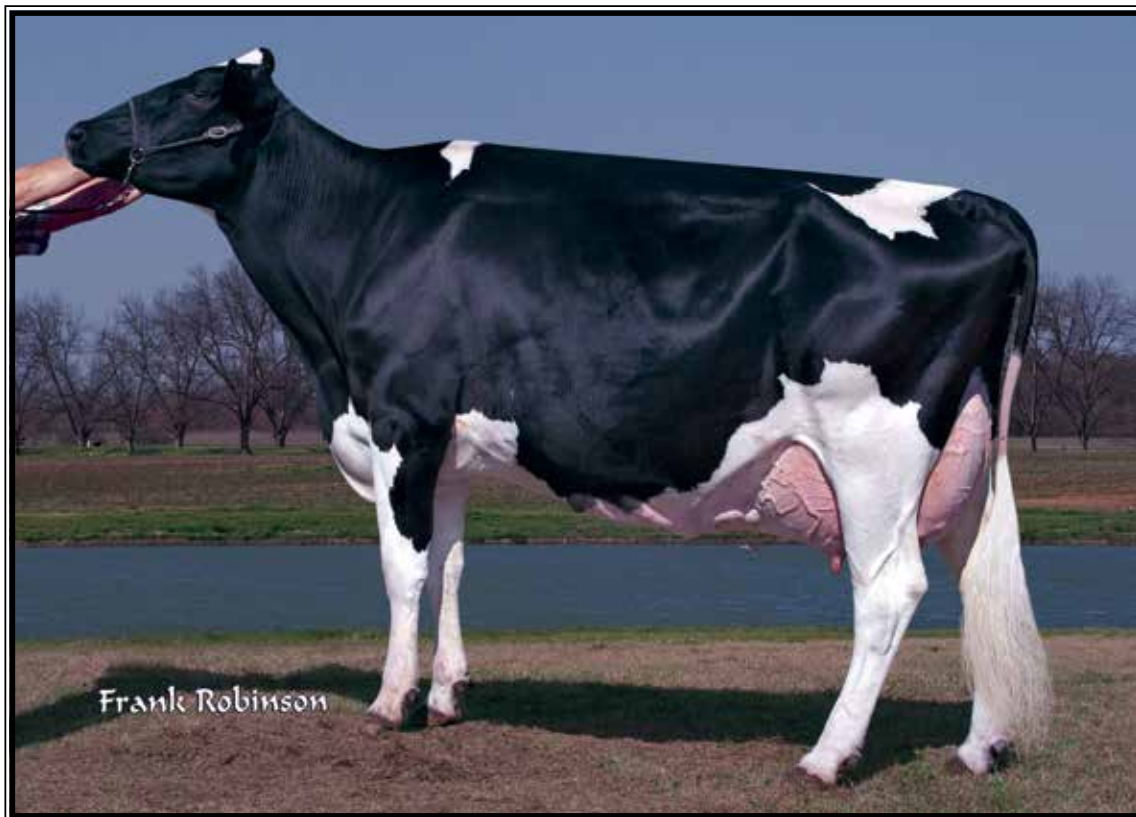

Croaky-Pond Champon Kity-ET EX-93,3E EEEEE

Lifetime 238700 3.7 8854 3.2 7560

(2nd Dam of Lots 113 & 114, 3rd Dam of Lots 115-117 and 4th Dam of Lot 118)

LOT 113 #2477

Croaky-Pond Headliner Kitty

4-02 VG-88 VE++V

142871072 100%RHA-NA

Born 1/31/14

2-01 341 24088 4.3 1029 3.3 805

3-02 365 30300 4.4 1334 3.3 1005

5-04 148 13583 4.1 554 3.0 402 RIP

Last test- 96 lbs 4.6%F 3.4%P

SCC 325,000

Fresh 6/4/19

Bred 10/25/19 to 7HO13741 Folklore

Seagull-Bay Headliner-ET

69981350 8/19 PTA +2334GTPI

+1709M +71F +61P +515NMS\$ +.3PL

+2.24T +1.57DC +1.70FLC 99%R

Robust X EX-92,2E GMD-DOM Planet

Croaky-Pond Atwood Kitty-ET

6-10 VG-88 EE+VV 141661636

2-01 365 23650 3.8 894 3.4 805

3-02 365 29580 3.7 1107 3.4 1011

4-10 365 32190 3/9 1250 3.5 1114

6-05 365 27170 4.0 1082 3.6 969

Lifetime 134000 3.9 5230 3.5 4712

Sire: Maple-Downs-I G W Atwood-ET

11th Dam:

Milk-E-Way Elma VG-87

5-08 365 33480 4.3 1444

Lifetime 159850 4.3 6856

12th Dam:

Jewel-Caress SRD Thelma EX-90

8-10 365 30090 2.8 846

Lifetime 157810 3.0 4709

2nd Dam: (Pictured above)

Croaky-Pond Champon Kity-ET

EX-93,3E EEEEE

2-01 313 25770 3.5 892 3.1 805

3-02 365 33640 3.5 1165 3.2 1064

4-09 365 37470 3.6 1367 3.1 1173

7-00 365 33740 3.6 1360 3.1 1033

9-00 365 28160 3.0 1093 2.8 795

Lifetime 238700 3.7 8854 3.2 7560

3rd Dam: (Pictured w/ Lot 114)

Croaky-Pond Emerson Kitty

EX-91,3E EEVVEE GMD

5-04 365 37210 3.1 1157 3.1 1141

8-01 365 38960 3.4 1137 3.2 1237

Lifetime 178820 3.2 5809 3.3 5857

4th Dam:

Croaky-Pond Terry Kitten-ET

VG-89 VEVVV

4-00 365 39980 3.4 1152 3.0 1216

Lifetime 104510 3.4 3605 3.3 3451

5th Dam:

Mar-Gar RJ MT Kletta-ET

EX-90,2E EVEEV

4-08 365 32770 3.4 1122 3.5 1138

6th Dam:

SFL Curious Kaila-ET

VG-86 +E+GE GMD-DOM

2-05 365 44310 3.7 1627 3.8 1696

7th Dam:

SFL Southwind Karma-ET

VG-88 GMD-DOM

2-06 365 38790 4.2 1620 3.7 1444

8th Dam:

Mchart Kismet-ET

EX-91,2E EX-MS GMD-DOM

5-01 365 40770 4.1 1653 3.4 1381

9th Dam:

Milk-E-Way Pete Kity

EX-90,2E EEVVEE GMD-DOM

7-03 365 30740 3.9 1186 3.2 993

10th Dam: Milk-E-Way Kitten

EX-93,3E GMD-DOM

4-04 363 32240 3.4 1091

Lifetime 165810 3.4 5698



Croaky-Pond Emerson Kitty EX-91,3E EEVEE GMD

8-01 365 38960 3.4 1137 3.2 1237

(3rd Dam of Lots 113 & 114, 4th Dam of Lots 115-117 and 5th Dam of Lot 118)

LOT 114 #2634

Croaky-Pond Supersire Kitty

4-02 GP-84 VVVG+

143355294 100%RHA-NA

Born 3/8/15

1-11 365 23803 3.5 836 2.9 701

3-06 326 25696 3.5 907 3.0 766

4-06 36 3532 3.6 126 2.9 101 RIP

Last test- 109 lbs 3.2%F 2.6%P

SCC 35,000

Fresh 9/24/19

Seagull-Bay Supersire-ET

69981349 8/19 PTA +2389GTPI

+1809M +.09% +92F +58P +750NMS

+5.4PL +.77T +.67UDC -.29FLC 99%R

Robust X EX-92,2E GMD-DOM Planet

Croaky-Pond Atwood Kitty-ET

6-10 VG-88 EE+VV 141661636

2-01 365 23650 3.8 894 3.4 805

3-02 365 29580 3.7 1107 3.4 1011

4-10 365 32190 3/9 1250 3.5 1114

6-05 365 27170 4.0 1082 3.6 969

Lifetime 134000 3.9 5230 3.5 4712

Sire: Maple-Downs-I G W Atwood-ET

LOT 115 #2881

Croaky-Pond Yoder Kitty-ET

144208438 100%RHA-NA

Born 2/23/17

2-04 106 6,915 3.7 253 3.0 210 RIP

Last test- 71 lbs 3.9%F 3.1%P

SCC 13,000 Fresh 7/16/19

Sire: Woodcrest Mogul Yoder-ET

72254526 8/19 PTA +2657GTPI

+1045M +103F +49P +879NMS +5.0PL

+7DPR +1.52T +1.90UDC +1.33FLC

Mogul X VG-85 DOM Planet

Dam: Supersire Kitty (Sells as Lot 114)

11th Dam:

Milk-E-Way Elma VG-87

5-08 365 33480 4.3 1444

Lifetime 159850 4.3 6856

12th Dam:

Jewel-Caress SRD Thelma EX-90

8-10 365 30090 2.8 846

Lifetime 157810 3.0 4709

2nd Dam: (Pictured w/ Lot 113) Croaky-Pond Champon Kitty-ET EX-93,3E EEEEE

2-01 313 25770 3.5 892 3.1 805

3-02 365 33640 3.5 1165 3.2 1064

4-09 365 37470 3.6 1367 3.1 1173

7-00 365 33740 3.6 1360 3.1 1033

9-00 365 28160 3.0 1093 2.8 795

Lifetime 238700 3.7 8854 3.2 7560

3rd Dam: (Pictured above) Croaky-Pond Emerson Kitty EX-91,3E EEVEE GMD

5-04 365 37210 3.1 1157 3.1 1141

8-01 365 38960 3.4 1137 3.2 1237

Lifetime 178820 3.2 5809 3.3 5857

4th Dam:

Croaky-Pond Terry Kitten-ET

VG-89 VEVVV

4-00 365 39980 3.4 1152 3.0 1216

Lifetime 104510 3.4 3605 3.3 3451

5th Dam:

Mar-Gar RJ MT Kletta-ET

EX-90,2E EEVEE

4-08 365 32770 3.4 1122 3.5 1138

6th Dam:

SFL Curious Kaila-ET

VG-86 +E+GE GMD-DOM

2-05 365 44310 3.7 1627 3.8 1696

7th Dam:

SFL Southwind Karma-ET

VG-88 GMD-DOM

2-06 365 38790 4.2 1620 3.7 1444

8th Dam:

Mchart Kismet-ET

EX-91,2E EX-MS GMD-DOM

5-01 365 40770 4.1 1653 3.4 1381

9th Dam:

Milk-E-Way Pete Kitty

EX-90,2E EEVEE GMD-DOM

7-03 365 30740 3.9 1186 3.2 993

10th Dam: Milk-E-Way Kitten

EX-93,3E GMD-DOM

4-04 363 32240 3.4 1091

Lifetime 165810 3.4 5698

LOT 116 #2642

Croaky-Pond Gold Chip Kat

4-02 GP-84 V++++

143355762 100%RHA-NA

Born 3/30/15

2-02 365 24203 3.3 802 3.0 723

3-05 365 32034 3.2 1031 3.0 970

Last test- 68 lbs 4.1%F 3.4%P

SCC 62,000

Fresh 9/22/18

Bred 8/28/19, Due 6/3/20 to

Glitch #3134977290

Mr Chassity Gold Chip-ET

140145553 8/19 PTA +1810GTPI

+1.6PL +2.32T +2.23UDC +1.83FLC

Goldwyn X EX-92 GMD Shottle

Croaky-Pond Super Kitten

5-02 VG-87 VVVVV 142438105

2-02 304 21080 3.2 684 3.3 699

3-02 365 30470 3.6 1104 3.3 1016

4-10 227 18490 3.8 708 3.0 560

Sire: Charlesdale Superstition-ET

11th Dam: Milk-E-Way Kitten

EX-93,3E GMD-DOM

4-04 363 32240 3.4 1091

Lifetime 165810 3.4 5698

12th Dam:

Milk-E-Way Elma VG-87

5-08 365 33480 4.3 1444

Lifetime 159850 4.3 6856

13th Dam:

Jewel-Caress SRD Thelma EX-90

8-10 365 30090 2.8 846

Lifetime 157810 3.0 4709

2nd Dam:

Croaky-Pond Kantaloupe-ET

GP-83 ++FVV

2-02 322 22900 3.5 792 3.2 731

4-09 305 23220 3.4 798 2.9 669

Lifetime 114390 2.7 3119 2.3 2650

3rd Dam: (Pictured w/ Lot 113)

Croaky-Pond Champon Kity-ET

EX-93,3E EEEEE

3-02 365 33640 3.5 1165 3.2 1064

4-09 365 37470 3.6 1367 3.1 1173

7-00 365 33740 3.6 1360 3.1 1033

Lifetime 238700 3.7 8854 3.2 7560

4th Dam: (Pictured w/ Lot 114)

Croaky-Pond Emerson Kitty

EX-91,3E EEVEE GMD

5-04 365 37210 3.1 1157 3.1 1141

8-01 365 38960 3.4 1137 3.2 1237

Lifetime 178820 3.2 5809 3.3 5857

5th Dam:

Croaky-Pond Terry Kitten-ET

VG-89 VEVVV

4-00 365 39980 3.4 1152 3.0 1216

Lifetime 104510 3.4 3605 3.3 3451

6th Dam:

Mar-Gar RJ MT Kletta-ET

EX-90,2E EEEEE

4-08 365 32770 3.4 1122 3.5 1138

7th Dam:

SFL Curious Kaila-ET

VG-86 +E+GE GMD-DOM

2-05 365 44310 3.7 1627 3.8 1696

8th Dam:

SFL Southwind Karma-ET

VG-88 GMD-DOM

2-06 365 38790 4.2 1620 3.7 1444

9th Dam: Mchart Kismet-ET

EX-91,2E EX-MS GMD-DOM

5-01 365 40770 4.1 1653 3.4 1381

10th Dam: Milk-E-Way Pete Kity

EX-90,2E EEEV GMD-DOM

7-03 365 30740 3.9 1186 3.2 993

LOT 117 #2980

Croaky-Pond King Royal Kity

144415627 99%RHA-NA

Born 11/7/17

Sells fresh

Plain-Knoll King Royal-ET

74564764 8/19 PTA +2581GTPI

+983M +.14% +75F +50P +658NMS

+2.7PL +3.14T +2.95UDC +1.90FLC

Kingboy X VG-88 GMD-DOM Mogul

Croaky-Pond Mack Kitten

4-07 VG-85 V+VV+ 143198233

2-00 319 18730 4.0 754 3.3 626

3-00 292 17400 3.9 678 3.4 597

3-11 308 20570 3.8 783 3.4 707

Sire: Coyne-Farms Srock Mack-ET

11th Dam: Milk-E-Way Kitten

EX-93,3E GMD-DOM

4-04 363 32240 3.4 1091

Lifetime 165810 3.4 5698

12th Dam:

Milk-E-Way Elma VG-87

5-08 365 33480 4.3 1444

Lifetime 159850 4.3 6856

13th Dam:

Jewel-Caress SRD Thelma EX-90

8-10 365 30090 2.8 846

Lifetime 157810 3.0 4709

2nd Dam:

Croaky-Pond Pront Kendra-ET

VG-86 VV++V

2-01 329 20100 3.8 754 3.2 635

4-00 293 24710 3.7 908 3.0 751

3rd Dam: (Pictured w/ Lot 113)

Croaky-Pond Champon Kity-ET

EX-93,3E EEEEE

3-02 365 33640 3.5 1165 3.2 1064

4-09 365 37470 3.6 1367 3.1 1173

7-00 365 33740 3.6 1360 3.1 1033

Lifetime 238700 3.7 8854 3.2 7560

4th Dam: (Pictured w/ Lot 114)

Croaky-Pond Emerson Kitty

EX-91,3E EEVEE GMD

5-04 365 37210 3.1 1157 3.1 1141

8-01 365 38960 3.4 1137 3.2 1237

Lifetime 178820 3.2 5809 3.3 5857

5th Dam:

Croaky-Pond Terry Kitten-ET

VG-89 VEVVV

4-00 365 39980 3.4 1152 3.0 1216

Lifetime 104510 3.4 3605 3.3 3451

6th Dam:

Mar-Gar RJ MT Kletta-ET

EX-90,2E EEEEE

4-08 365 32770 3.4 1122 3.5 1138

7th Dam:

SFL Curious Kaila-ET

VG-86 +E+GE GMD-DOM

2-05 365 44310 3.7 1627 3.8 1696

8th Dam:

SFL Southwind Karma-ET

VG-88 GMD-DOM

2-06 365 38790 4.2 1620 3.7 1444

9th Dam:

Mchart Kismet-ET

EX-91,2E EX-MS GMD-DOM

5-01 365 40770 4.1 1653 3.4 1381

10th Dam:

Milk-E-Way Pete Kity

EX-90,2E EEEV GMD-DOM

7-03 365 30740 3.9 1186 3.2 993

LOT 118 #2735

Croaky-Pond Beemer Kitty

2-08 GP-82 V++++

143757162 99%RHA-NA

Born 2/26/16

2-02 305 19396 4.2 821 3.3 636

3-02 187 14743 3.7 541 2.9 432 RIP

Last test- 79 lbs 3.7%F 3.4%P

SCC 87,000

Fresh 4/26/19

Bred 10/4/19 to 200HO11000 Alcove

Pol Butte Mc Beemer-ET

7525863C 8/19 PTA +1817GTPI

+441M +.02% +23F -.01% +12P

+3.22T +2.27UDC +1.81FLC 99%R

McCutchen X VG-88 Goldwyn

Croaky-Pond Mayfield Kitkat

2-03 G-77 G+FGG 142988057

1-11 285 19250 3.3 642 3.1 605

Sire: De-Su D Mayfield 893-ET

12th Dam: Milk-E-Way Kitten

EX-93,3E GMD-DOM

4-04 363 32240 3.4 1091

Lifetime 165810 3.4 5698

13th Dam:

Milk-E-Way Elma VG-87

5-08 365 33480 4.3 1444

Lifetime 159850 4.3 6856

14th Dam:

Jewel-Caress SRD Thelma EX-90

8-10 365 30090 2.8 846

Lifetime 157810 3.0 4709

2nd Dam:

Croaky-Pond Escalade Kitty

G-77 +++GG

2-02 281 18940 3.1 596 3.0 577

3rd Dam:

Croaky-Pond Pronto Kesha-ET

VG-87 VVV+V

5-11 305 33580 3.7 1239 3.0 1008

Lifetime 147350 3.4 4967 3.0 4480

4th Dam: (Pictured w/ Lot 113)

Croaky-Pond Champon Kitty-ET

EX-93,3E EEEEE

4-09 365 37470 3.6 1367 3.1 1173

7-00 365 33740 3.6 1360 3.1 1033

Lifetime 238700 3.7 8854 3.2 7560

5th Dam: (Pictured w/ Lot 114)

Croaky-Pond Emerson Kitty

EX-91,3E EEVEE GMD

5-04 365 37210 3.1 1157 3.1 1141

8-01 365 38960 3.4 1137 3.2 1237

Lifetime 178820 3.2 5809 3.3 5857

6th Dam:

Croaky-Pond Terry Kitten-ET

VG-89 VEVVV

4-00 365 39980 3.4 1152 3.0 1216

Lifetime 104510 3.4 3605 3.3 3451

7th Dam:

Mar-Gar RJ MT Kletta-ET

EX-90,2E EEEVV

4-08 365 32770 3.4 1122 3.5 1138

8th Dam: SFL Curious Kaila-ET

VG-86 +E+GE GMD-DOM

2-05 365 44310 3.7 1627 3.8 1696

9th Dam: SFL Southwind Karma-ET

VG-88 GMD-DOM

2-06 365 38790 4.2 1620 3.7 1444

10th Dam: Mchart Kismet-ET

EX-91,2E EX-MS GMD-DOM

5-01 365 40770 4.1 1653 3.4 1381

11th Dam: Milk-E-Way Pete Kity

EX-90,2E EEEV GMD-DOM

7-03 365 30740 3.9 1186 3.2 993

LOT 119 #2435

Croaky-Pond Mixer Kity

5-07 VG-85 VE+V+

142655047 100%RHA-NA

Born 10/26/13

2-01 288 20895 3.7 775 3.0 631

3-00 318 26697 3.7 976 2.9 783

4-00 335 28292 3.7 1045 3.1 875

5-01 315 31314 3.6 1124 2.9 923 RIP

Last test- 73 lbs 4.1%F 3.3%P

SCC 303,000

Fresh 12/19/18

Bred 10/17/19 to 7HO12115 Deceiver

Mountfield SSI Dcy Mixer-ET

3004672662 8/19 PTA +2212GTPI

+828M +.14% +70F +45P +.0PL

+1.78T +1.51UDC +1.24FLC 99%R

Dorcy X VG-88 DOM Marsh

Croaky-Pond Dundee Kitten

4-03 G-77 ++GGG 139138582

2-00 315 20720 3.5 716 3.1 652

3-01 303 24970 3.3 828 3.1 764

4-02 365 31710 3.3 1039 3.0 946

5-08 278 28170 3.1 872 2.9 828

6-07 316 29480 3.2 951 3.1 915

Lifetime 145350 3.3 4737 3.1 4434

Sire: Regancrest Dundee-ET

2nd Dam:

Croaky-Pond Beaver Kelsey

VG-85 +V++V

1-11 334 27500 3.0 832 3.0 814

3-00 365 32640 3.3 1063 3.0 979

4-03 365 33470 3.1 1050 2.8 946

5-10 365 32280 2.9 928 2.9 936

7-01 365 35510 3.4 1193 2.9 1042

Lifetime 176390 3.1 5549 2.9 5201

3rd Dam:

Croaky-Pond Marshal Kity-ET

VG-87 +E++V

4-02 365 35430 3.8 1348 3.2 1125

6-01 365 32810 3.5 1164 3.1 1016

Lifetime 158490 3.5 5584 3.2 5101

4th Dam:

Croaky-Pond Terry Kitten-ET

VG-89 VEVVV

4-00 365 39980 3.4 1152 3.0 1216

Lifetime 104510 3.4 3605 3.3 3451

5th Dam:

Mar-Gar RJ MT Kletta-ET

EX-90,2E EEEVV

4-08 365 32770 3.4 1122 3.5 1138

6th Dam:

SFL Curious Kaila-ET

VG-86 +E+GE GMD-DOM

2-05 365 44310 3.7 1627 3.8 1696

7th Dam:

SFL Southwind Karma-ET

VG-88 GMD-DOM

2-06 365 38790 4.2 1620 3.7 1444

8th Dam: Mchart Kismet-ET

EX-91,2E EX-MS GMD-DOM

5-01 365 40770 4.1 1653 3.4 1381

9th Dam: Milk-E-Way Pete Kity

EX-90,2E EEEV GMD-DOM

7-03 365 30740 3.9 1186 3.2 993

10th Dam: Milk-E-Way Kitten

EX-93,3E GMD-DOM

4-04 363 32240 3.4 1091

Lifetime 165810 3.4 5698

LOT 120 #2979

Croaky-Pond Montross Kity-ET

144415618 100%RHA-NA

Born 11/5/17

Due 11/26/19 to

507HO12418 Spark (sexed)

Sire: Bacon-Hill Montross-ET

71703339 8/19 PTA +2460GTPI

+2571M +67F +75P +651NMS +3.7PL

+1.71T +2.22UDC +.96FLC 99%R

Mogul X EX-93,2E GMD-DOM Bolton

Dam: Mixer Kity (Sells as Lot 119)

10th Dam:

Milk-E-Way Elma VG-87

5-08 365 33480 4.3 1444

Lifetime 159850 4.3 6856

11th Dam:

Jewel-Caress SRD Thelma EX-90

8-10 365 30090 2.8 846

Lifetime 157810 3.0 4709



Ralma 14-Carat Gold-ET EX-90 EEVVE GMD-DOM

5-07 365 37730 4.4 1647 3.2 1204

(2nd Dam of Lot 121)

LOT 121 #986

Tramilda-N Mc Cherry-ET

4-06 VG-86 VV+VV

142570926 99%RHA-NA

Born 9/2/13

2-00 279 17597 4.1 720 3.1 548

2-11 329 25430 3.8 960 3.2 809

4-00 331 28926 4.4 1264 3.3 957

5-01 359 28825 3.7 1063 3.3 960

Fresh 11/13/19

De-Su Bkm McCutchen 1174-ET

69990138 8/19 PTA +2248GTPI

+807M +50F +30P +1.3PL 2.82SCS

+3.08T +2.43UDC +1.93FLC 99%R

Bookem X EX-91,2E DOM Shottle

Markwell Explode Cherry-ET

2-09 VG-86 VVV+V 70581102

2-03 305 18220 4.6 834 3.3 607

Sire: Wabash-Way Explode-ET

2nd Dam: (Pictured above)

**Ralma 14-Carat Gold-ET
EX-90 EEVVE GMD-DOM**

2-02 365 30300 4.8 1464 3.2 976

5-05 365 37730 4.4 1647 3.2 1204

Lifetime 109310 4.8 5219 3.4 3769

3rd Dam:

**Ralma Christmas Cookie-ET
VG-89 VVVVE DOM**

2-06 365 28710 4.5 1297 3.4 967

4th Dam:

**Ralma Christmas Fudge-ET
VG-88 GMD-DOM**

2-03 365 31810 4.1 1292 3.2 1027

5th Dam:

**Ralma Juror Faith
EX-91 EEEVV GMD-DOM**

2-02 365 39540 4.3 1697 2.9 1130

4-02 365 47860 4.5 2165 2.9 1407

Lifetime 133520 4.5 5986 3.1 4105

6th Dam:

**Ralma Leadman Fashion
VG-89 VEEVV**

3-04 365 37340 3.6 1335 2.9 1101

4-10 365 40710 3.7 1494 2.8 1155

Lifetime 117710 3.6 4295 3.0 3519

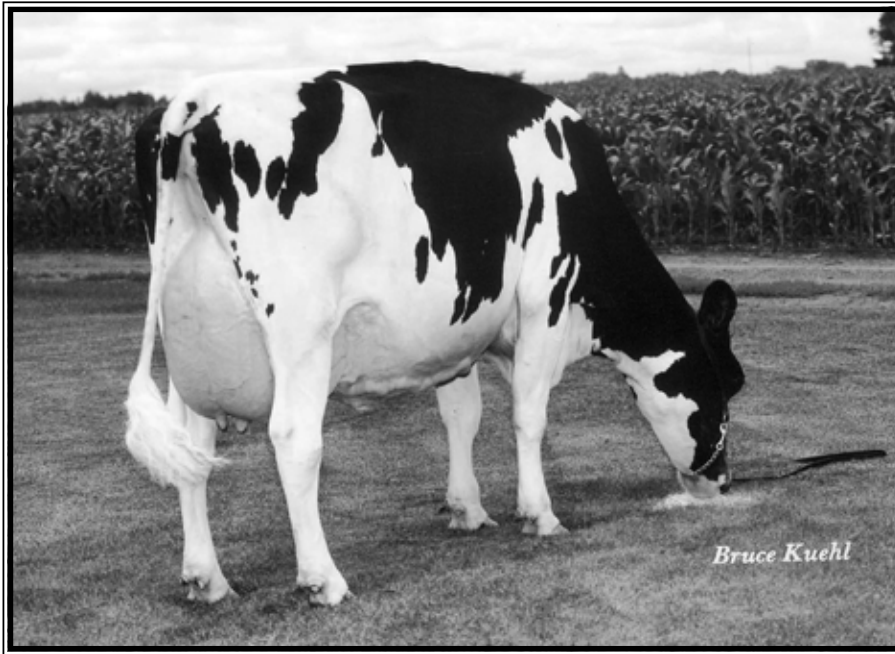

Ralma Juror Faith
EX-91 EEEUU GMD-DOM
4-02 365 47860 4.5 2165 2.9 1407
(Descendants sell as Lots 121-123)

LOT 122 #2968

Croaky-Pond Jedi Fern

144415560 99%RHA-I
Born 10/22/17

Fresh 11/9/19

S-S-I Montross Jedi-ET

3123886035 8/19 PTA +2554GTPI
+2631M +40F +87P +708NMS +6.9PL
+.6DPR +1.51T +1.68UDC 99%R
Montross X EX-90 GMD Supersire

Croaky-Pond Megasire Fern

143610159
Sire: Butz-Hill Megasire-ET

2nd Dam:

Croaky-Pond McCutchen Fanny
GP-83 V+V++
2-00 365 27190 3.5 940 3.0 805

3rd Dam:

DJU Perseus Dundee 1023
GP-83 +++++
3-02 302 22830 3.9 879 3.1 700

4th Dam:

Pineland Dundee Finesse-ET
VG-85 VV+GV
4-04 365 33520 3.4 1143 3.2 1077
Lifetime 145560 3.5 5078 3.2 4631

5th Dam:

Ralma Morty Finale-ET
VG-88 EE+VV
4-06 365 37560 3.6 1363 3.1 1152

6th Dam: (Pictured above)

Ralma Juror Faith
EX-91 EEEVV GMD-DOM
2-02 365 39540 4.3 1697 2.9 1130
4-02 365 47860 4.5 2165 2.9 1407
Lifetime 133520 4.5 5986 3.1 4105

7th Dam:

Ralma Leadman Fashion
VG-89 VEEVV
3-04 365 37340 3.6 1335 2.9 1101
4-10 365 40710 3.7 1494 2.8 1155
Lifetime 117710 3.6 4295 3.0 3519

LOT 123 #2832

Croaky-Pond Change Joy

144064326 100%RHA-NA
Born 11/8/16
2-07 116 6643 4.0 268 3.0 200 RIP
Last test- 62 lbs 4.2%F 2.9%P
SCC 14,000

Fresh 7/6/19

bred 10/23/19 to
200HO13736 Hardrock

Croaky-Pond SS Big Change

142803404 8/19 PTA +2143GTPI
+1209M +62F +31P +544NMS +4.5PL
Supersire X VG-88 Shottle

Croaky-Pond Melody Joy

4-08 GP-83 +++++ 141276641
2-05 343 20410 3.9 794 2.9 596
3-06 329 22050 4.0 887 3.0 664
4-06 365 24590 3.9 959 3.0 744
5-08 365 24030 3.9 944 3.0 730
6-11 365 28110 3.8 1072 3.0 846
Lifetime 122490 3.9 4802 3.0 3694
Sire: Golden-Oaks ST Alexander-ET

2nd Dam:

Hopecrest Pronto Janelle
G-78 ++GF+
2-01 323 19620 4.1 812 3.3 646

3rd Dam:

Ri-Val-Re Elegant Joker-ET
GP-83 +++++
5-02 321 25740 3.9 1013 3.2 816

4th Dam:

Ralma Outside Fs Tinsel-ET
VG-87 EVVVV
2-03 365 31930 4.3 1367 3.2 1010

5th Dam:

Ralma Convincer Feast-ET
VG-89 EEEVVV GMD-DOM
2-03 365 35570 4.2 1480 3.4 1195

6th Dam: (Pictured above)

Ralma Juror Faith
EX-91 EEEVV GMD-DOM
2-02 365 39540 4.3 1697 2.9 1130
4-02 365 47860 4.5 2165 2.9 1407
Lifetime 133520 4.5 5986 3.1 4105

7th Dam:

Ralma Leadman Fashion
VG-89 VEEVV
3-04 365 37340 3.6 1335 2.9 1101
4-10 365 40710 3.7 1494 2.8 1155
Lifetime 117710 3.6 4295 3.0 3519

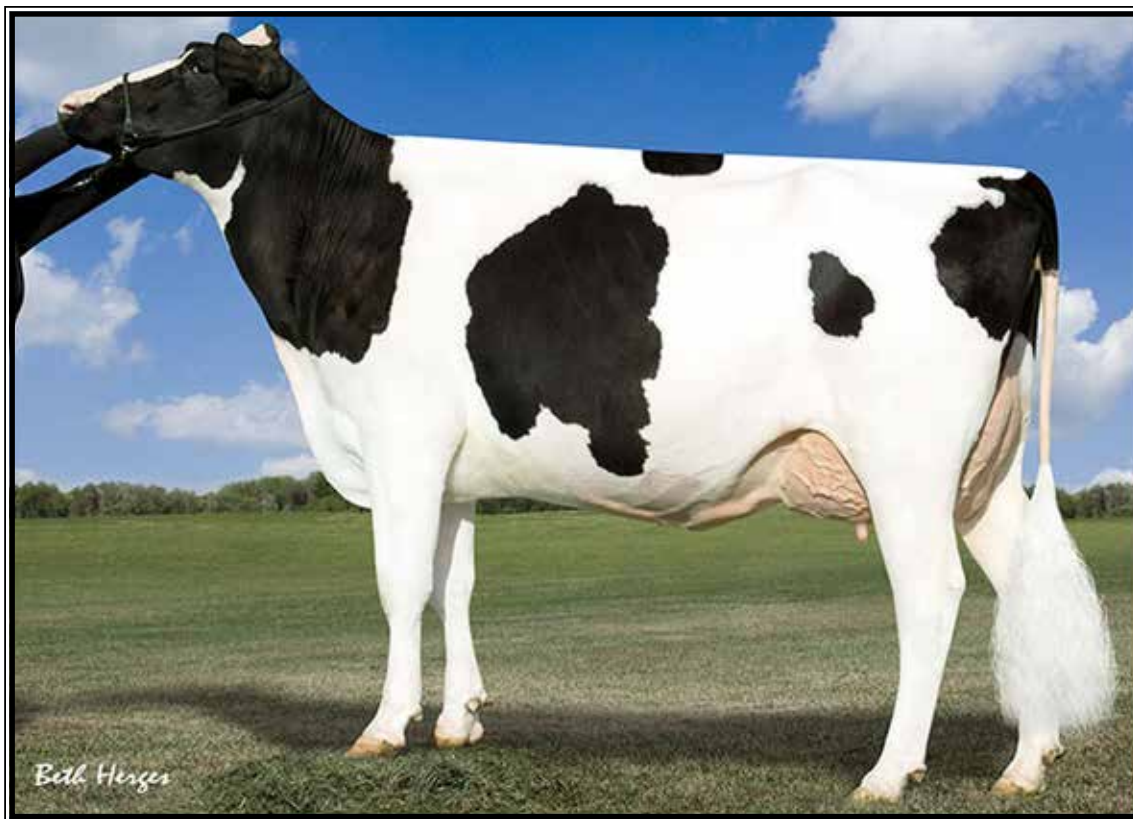

Larcrest Chenoa-ETS VG-87 UUUUU DOM

2-04 365 35950 4.1 1487 3.5 1259
(Descendants sell as 124-131 and 133)

LOT 124 #82

Larcrest Cree-ET

7-07 EX-91,2E EEEEE

57187348 99%RHA-I

Born 10/23/11

2-06 365 26344 3.7 968 3.0 786

4-00 330 32714 3.3 1078 2.8 907

5-01 336 31580 3.7 1164 2.8 900

6-10 365 33960 3.5 1183 3.0 1012

Last test- 68 lbs 4.5%F 3.6%P

SCC 81,000

Fresh 9/7/18

Bred 8/5/19, Due 5/11/19 to

200HO11000 Alcove

Latuch Freddie Lewis-ET

66862273 8/19 PTA +1948GTPI

+7M +14F +1.2PL +2.4DPR 2.96SCS

+1.08T +2.02UDC +.68FLC 96%R

Freddie X Vg-87 Mac

Larcrest Chenoa-ETS

3-00 VG-87 VVVVV DOM 56264510

2-04 365 35930 4.1 1487 3.5 1259

Sire: Ensenada Taboo Planet-ET

(Pictured above)

2nd Dam: (Pictured w/ Lot 129)

Larcrest Crimson-ET

EX-93,2E EEEEE GMD-DOM

2-02 365 36060 4.7 1710 3.7 1351

5-02 365 46390 5.3 2448 3.7 1708

6-10 365 39260 4.1 1609 3.6 1409

8-10 365 38580 3.4 1318 3.7 1432

11-01 365 32130 3.9 1269 3.9 1241

Lifetime 135610 5.0 6727 3.8 5180

Sire: Ramos

*Brood cow w/ 20+ AI sons

3rd Dam:

Larcrest Cosmopolitan

VG-87 E+VVV DOM

2-04 365 30930 4.1 1261 3.6 1119

Sire: Picston Shottle-ET

*Multiple choices sold for over \$30,000

4th Dam:

Larcrest Oside Champagne-TW

VG-87 VVVEV

2-03 365 29110 4.5 1322 3.7 1077

*17 AI sons worldwide

5th Dam:

Larcrest Juror Chanel

EX-93,3E EEEEE GMD-DOM

9-00 365 48460 4.0 1943 3.4 1648

-Over 250,000 lifetime

6th Dam:

Larcrest Lindy Chandra VG-85

2-05 365 20896 4.8 993 3.8 803

7th Dam:

Larcrest Inspiration Carly

VG-87 EEVVV

3-05 305 21800 4.5 973 3.3 802

LOT 125 #2516

Croaky-Pond Candy-Cane

5-00 VG-88 EVVVE

142992610 99%RHA-NA

Born 5/21/14 8/19 PTA +2199GTPI

2-03 350 23280 3.9 903 3.2 755

3-04 365 28501 3.9 1102 3.2 922

4-08 271 27135 3.6 968 2.8 773 RIP

Last test- 80 lbs 3.9%F 3.4%P

SCC 41,000

Fresh 2/1/19

Bred 10/7/19 to 200HO11000 Alcove

Langs-Twin-B Wild Beast-ET

70662837 8/19 PTA +2333GTPI

+1009M +32F +31P +5.6PL +1.5DPR

+2.06T +2.24UDC +1.35FLC 93%R

Cameron X VG-87 Sebastian

Larcrest Cree-ET

7-07 EX-91,2E EEEEE 57187348

2-06 365 26344 3.7 968 3.0 786

4-00 330 32714 3.3 1078 2.8 907

5-01 336 31580 3.7 1164 2.8 900

6-10 365 33960 3.5 1183 3.0 1012

Sire: Latuch Freddie Lewis-ET

*She sells as Lot 124

2nd Dam: (Pictured w/ Lot 124)

Larcrest Chenoa-ETS

VG-87 VVVVV DOM

2-04 365 35930 4.1 1487 3.5 1259

3rd Dam: (Pictured w/ Lot 129)

Larcrest Crimson-ET

EX-94,3E EEEEE GMD-DOM

5-02 365 46390 5.3 2448 3.7 1708

Lifetime 285,400 4.4 12415 3.8 10792

Sire: Ramos

*Brood cow w/ 20+ AI sons

4th Dam:

Larcrest Cosmopolitan

VG-87 E+VVV DOM

2-04 365 30930 4.1 1261 3.6 1119

Sire: Picston Shottle-ET

*Multiple choices sold for over \$30,000

5th Dam:

Larcrest Oside Champagne-TW

VG-87 VVVEV

2-03 365 29110 4.5 1322 3.7 1077

*17 AI sons worldwide

6th Dam:

Larcrest Juror Chanel

EX-93,3E EEEEE GMD-DOM

9-00 365 48460 4.0 1943 3.4 1648

-Over 250,000 lifetime

7th Dam:

Larcrest Lindy Chandra VG-85

2-05 365 20896 4.8 993 3.8 803

8th Dam:

Larcrest Inspiration Carly

VG-87 EEVVV

3-05 305 21800 4.5 973 3.3 802

LOT 126 #2762

Croaky-Pond Cinamon Stik-ET

2-06 GP-83 VV+G+

143915003 99%RHA-NA

Born 4/4/16 8/19 PTA +2528CTPI

+1679M +79F +56P +692NMS\$ +3.5PL

+2.26T +2.95UDC +.93FLC

2-02 292 23,783 3.8 915 3.2 762

3-01 158 12,872 4.2 543 3.0 386 RIP

Last test- 78 lbs 3.8%F 3.1%P SCC 1.9M

Fresh 5/25/19

Bred 9/21/19 to

200HO11155 Express*RC

Sire of Lot 126:

Mr Mogul Denver 1426-ET

72128215 8/19 PTA +2634GTPI

+2411M +107F +77P +817NMS\$ +3.3PL

+2.02T +2.83UDC +.79FLC

Mogul X VG-87 GMD-DOM Robust

Sire of Lot 127:

Mr Mogul Delta 1427-ET

72128216 8/19 PTA +2698GTPI

+1613M +88F +54P +909NMS\$ +7.4PL

+4DPR +2.12T +2.82UDC +1.48FLC

Mogul X VG-87 GMD-DOM Robust

Dam of Lots 126 & 127:

Croaky-Pond Candy Cane

5-00 VG-88 EVVVE 142992610

2-03 350 23280 3.9 903 3.2 755

3-04 365 28501 3.9 1102 3.2 922

4-08 271 27135 3.6 968 2.8 773 RIP

Sire: Langs-Twin-B Wild Beast-ET

*She sells as Lot 125

2nd Dam:

Larcrest Cree-ET

EX-91,2E EEEEE

2-06 365 26344 3.7 968 3.0 786

4-00 330 32714 3.3 1078 2.8 907

5-01 336 31580 3.7 1164 2.8 900

6-10 365 33960 3.5 1183 3.0 1012

*She sells as Lot 124

3rd Dam: (Pictured w/ Lot 124)

Larcrest Chenoa-ETS

VG-87 VVVVV DOM

2-04 365 35930 4.1 1487 3.5 1259

4th Dam: (Pictured w/ Lot 129)

Larcrest Crimson-ET

EX-94,3E EEEEE GMD-DOM

5-02 365 46390 5.3 2448 3.7 1708

Lifetime 285,400 4.4 12415 3.8 10792

Sire: Ramos

*Brood cow w/ 20+ AI sons

5th Dam:

Larcrest Cosmopolitan

VG-87 E+VVV DOM

2-04 365 30930 4.1 1261 3.6 1119

Sire: Picston Shottle-ET

*Multiple choices sold for over \$30,000

6th Dam:

Larcrest Oside Champagne-TW

VG-87 VVVEV

2-03 365 29110 4.5 1322 3.7 1077

*17 AI sons worldwide

7th Dam:

Larcrest Juror Chanel

EX-93,3E EEEEE GMD-DOM

9-00 365 48460 4.0 1943 3.4 1648

-Over 250,000 lifetime

8th Dam:

Larcrest Lindy Chandra VG-85

2-05 365 20896 4.8 993 3.8 803

9th Dam:

Larcrest Inspiration Carly

VG-87 EEVVV

3-05 305 21800 4.5 973 3.3 802

LOT 127 #2779

Croaky-Pond Delta Candy-ET

2-08 GP-80 +GG++

144056684 99%RHA-NA

Born 9/10/16 8/19 PTA +2480CTPI

+16250M +61F +40P +678NMS\$ +5.5PL

+1.90T +2.67UDC +1.89FLC

2-00 338 22806 3.7 843 3.1 705

3-01 17 909 5.0 45 4.1 37 RIP

Last test- 66 lbs 4.5%F 3.5%P

SCC 35,000

Fresh 10/13/19



Larcrest Crimson-ET EX-94,3E EEEEE

Lifetime 285400 4.4 12415 3.8 10792
(Descendants sell as Lots 124-135)

LOT 128 #2682

Craoky-Pond Cinnamon-ET

3-07 GP-84 V++V+
143610643 99%RHA-NA
Born 10/7/15
2-00 329 22282 3.8 852 3.2 702
3-00 352 24352 3.9 946 3.5 847
*Will sell fresh, Due 11/22/19

LOT 129 #2684

Craoky-Pond Chocolate-ET

2-05 GP-80 GGG++
143610663 99%RHA-NA
Born 10/20/15
1-11 347 22250 3.7 833 3.2 703
3-00 329 25440 3.8 960 3.2 812
*Will sell fresh, Due 11/21/19

De-Su Penley 11839-ET

71813425 8/19 PTA +2252GTPI
+628M +37F +30P +490NMS +6.1PL
+.2DPR +1.09T +1.11UDC +.80FLC
Platinum X Shamrock

Larcrest Cree-ET

7-07 EX-91,2E EEEEE 57187348
2-06 365 26344 3.7 968 3.0 786
4-00 330 32714 3.3 1078 2.8 907
5-01 336 31580 3.7 1164 2.8 900
6-10 365 33960 3.5 1183 3.0 1012
Sire: Latuch Freddie Lewis-ET
*She sells as Lot 124

2nd Dam: (Pictured w/ Lot 124)

Larcrest Chenoa-ETS
VG-87 VVVVV DOM
2-04 365 35930 4.1 1487 3.5 1259

3rd Dam: (Pictured above)

Larcrest Crimson-ET
EX-94,3E EEEEE GMD-DOM
5-02 365 46390 5.3 2448 3.7 1708
Lifetime 285,400 4.4 12415 3.8 10792
Sire: Ramos
*Brood cow w/ 20+ AI sons

4th Dam:

Larcrest Cosmopolitan
VG-87 E+VVV DOM
2-04 365 30930 4.1 1261 3.6 1119
Sire: Picston Shottle-ET
*Multiple choices sold for over \$30,000

5th Dam:

Larcrest Oside Champagne-TW
VG-87 VVVEV
2-03 365 29110 4.5 1322 3.7 1077
*17 AI sons worldwide

6th Dam:

Larcrest Juror Chanel
EX-93,3E EEEEE GMD-DOM
9-00 365 48460 4.0 1943 3.4 1648
-Over 250,000 lifetime

7th Dam:

Larcrest Lindy Chandra VG-85
2-05 365 20896 4.8 993 3.8 803

8th Dam:

Larcrest Inspiration Carly
VG-87 EEVVV
3-05 305 21800 4.5 973 3.3 802

LOT 130 #2960

Craoky-Pond Jedi Chocolate

144415533 99%RHA-I
Born 10/10/17
*Will sell fresh

Sire: S-S-I Montross Jedi-ET

3123886035 8/19 PTA +2554GTPI
+2631M +40F +87P +708NMS +6.9PL
+.6DPR +1.51T +1.68UDC 99%R
Montross X EX-90 GMD Supersire

Dam: Chocolate (Sells as Lot 129)

LOT 131 #2983

Croaky-Pond Jedi Cocoa

144415999 99%RHA-I

Born 11/9/17

Due 12/10/19 to

507HO12266 Yoder (sexed)

S-S-I Montross Jedi-ET

3123886035 8/19 PTA +2554GTPI
+2631M +40F +87P +708NMS +6.9PL
+.6DPR +1.51T +1.68UDC 99%R
Montross X EX-90 GMD Supersire

Croaky-Pond Draco Cocoa-ET

3-01 VG-85 VVV+V 143539014
2-01 353 28460 3.7 1052 3.2 918
Sire: Mr Coin Draco 15006-ET

2nd Dam:

Larcrest Cree-ET
EX-91,2E EEEEE
2-06 365 26344 3.7 968 3.0 786
4-00 330 32714 3.3 1078 2.8 907
5-01 336 31580 3.7 1164 2.8 900
6-10 365 33960 3.5 1183 3.0 1012
*She sells as Lot 124

3rd Dam: (Pictured w/ Lot 124)

Larcrest Chenoa-ETS
VG-87 VVVV DOM
2-04 365 35930 4.1 1487 3.5 1259

4th Dam: (Pictured w/ Lot 129)

Larcrest Crimson-ET
EX-94,3E EEEEE GMD-DOM
5-02 365 46390 5.3 2448 3.7 1708
Lifetime 285,400 4.4 12415 3.8 10792
*Brood cow w/ 20+ AI sons

5th Dam:

Larcrest Cosmopolitan
VG-87 E+VVV DOM
2-04 365 30930 4.1 1261 3.6 1119
*Multiple choices sold for over \$30,000

6th Dam:

Larcrest Oside Champagne-TW
VG-87 VVVEV
2-03 365 29110 4.5 1322 3.7 1077
*17 AI sons worldwide

7th Dam:

Larcrest Juror Chanel
EX-93,3E EEEEE GMD-DOM
9-00 365 48460 4.0 1943 3.4 1648
-Over 250,000 lifetime

8th Dam:

Larcrest Lindy Chandra VG-85
2-05 365 20896 4.8 993 3.8 803

9th Dam:

Larcrest Inspiration Carly
VG-87 EEVVV
3-05 305 21800 4.5 973 3.3 802

LOT 132 #10

OCD Stunning Silver Line-ET

3133423141 99%RHA-NA

Born 4/6/16 8/19 PTA +2369GTPI

2-02 360 23591 4.1 979 3.4 808

3-02 124 9915 3.7 366 3.0 296 RIP

Last test- 71 lbs 3.7%F 3.1%P

SCC 31,000

Fresh 6/29/19

Seagull-Bay Silver-ET

72156794 8/19 PTA +2515GTPI
+1077M +92F +47P +695NMS +3.2PL
+2.46T +2.84UDC +1.99FLC 99%R
Mogul X VG-88 DOM Snowman

Morsan Uno Cinergy-ET

2-11 VG-85 VVV+V 11556574C
2-03 288 21430 4.2 902 3.5 741
Sire: Amighetti Numero Uno-ET

2nd Dam:

Larcrest Cinergy-ET

3rd Dam: (Pictured w/ Lot 128)

Larcrest Crimson-ET
EX-94,3E EEEEE GMD-DOM
5-02 365 46390 5.3 2448 3.7 1708
Lifetime 285,400 4.4 12415 3.8 10792
Sire: Ramos
*Brood cow w/ 20+ AI sons

4th Dam:

Larcrest Cosmopolitan
VG-87 E+VVV DOM
2-04 365 30930 4.1 1261 3.6 1119
Sire: Picston Shottle-ET
*Choices sold for over \$30,000

5th Dam:

Larcrest Oside Champagne-TW
VG-87 VVVEV
2-03 365 29110 4.5 1322 3.7 1077
*17 AI sons worldwide

6th Dam:

Larcrest Juror Chanel
EX-93,3E EEEEE GMD-DOM
9-00 365 48460 4.0 1943 3.4 1648
-Over 250,000 lifetime

7th Dam:

Larcrest Lindy Chandra VG-85
2-05 365 20896 4.8 993 3.8 803

8th Dam:

Larcrest Inspiration Carly
VG-87 EEVVV
3-05 305 21800 4.5 973 3.3 802

LOT 133 #11

OCD Stunning Silver Cap-ET

2-03 GP-82 +V+++

3133423142 99%RHA-NA

Born 4/6/16 8/19 PTA +2342GTPI

1-11 365 22021 4.7 1028 3.4 1070

DRY COW

Due 2/25/20 to

Glitch #3134977290



Larcrest Ms Chanda-ET VG-85 +UU+U

2-03 305 22680 4.1 925 3.2 732

(2nd Dam of Lot 134)

LOT 134 #1343

Stunning-M Spark Chandalier

3134356960 99%RHA-NA
Born 3/2/16 8/19 PTA +2323GTPI
2-01 307 23467 4.0 943 3.2 752
3-01 190 16,777 3.6 589 2.9 478 RIP
Last test- 84 lbs 3.7%F 3.1%P
SCC 57,000
Fresh 4/24/19
Bred 7/10/19, Due 4/15/20 to
7HO12978 House

Webb-Vue Spark 2060-ET

72850448 8/19 PTA +2383GTPI
+2501M +58F +67P +671NMS\$ +5.3PL
+1.48T +1.83UDC -.44FLC 99%R
Supersire X EX-91 GMD-DOM Gabor

Peak Chanda Pred 759-ET

3012014041
2-03 231 12710 3.9 502 3.4 435
3-05 262 19540 3.9 757 3.5 681
Sire: Rickland Predestine 669-ET

2nd Dam: (Pictured above)
Larcrest Ms Chanda-ET
VG-85 +VV+V PTA +2460GTPI
2-03 305 22680 4.1 925 3.2 732

3rd Dam: (Pictured w/ Lot 124)
Larcrest Chenoa-ETS
VG-87 VVVVV DOM
2-04 365 35930 4.1 1487 3.5 1259

4th Dam: (Pictured w/ Lot 128)
Larcrest Crimson-ET
EX-93,2E EEEEE GMD-DOM
5-02 365 46390 5.3 2448 3.7 1708
Lifetime 135610 5.0 6727 3.8 5180
Sire: Ramos

*Brood cow w/ 20+ AI sons

5th Dam:
Larcrest Cosmopolitan
VG-87 E+VVV DOM
2-04 365 30930 4.1 1261 3.6 1119
*Multiple choices sold for over \$30,000

6th Dam:
Larcrest Oside Champagne-TW
VG-87 VVVEV
2-03 365 29110 4.5 1322 3.7 1077
*17 AI sons worldwide

7th Dam:
Larcrest Juror Chanel
EX-93,3E EEEEE GMD-DOM
9-00 365 48460 4.0 1943 3.4 1648
-Over 250,000 lifetime

8th Dam:
Larcrest Lindy Chandra VG-85
2-05 365 20896 4.8 993 3.8 803

9th Dam:
Larcrest Inspiration Carly
VG-87 EEVVV
3-05 305 21800 4.5 973 3.3 802



Larcrest Chessa-ET EX-90 EEEEE DOM

5-08 365 30580 4.6 1412 4.0 1209

(3rd Dam of Lot 135)

LOT 135 #2677

Ms S Cranberry-ET

3-01 GP-83 EEVVF

143553218 99%RHA-NA

Born 9/19/15 8/19 PTA +2325GTPI

2-02 365 30110 4.1 1249 3.2 951

3-06 206 20622 4.0 829 2.9 588 RIP

Last test- 86 lbs 4.2%F 3.4%P

SCC 13,000

Fresh 4/7/19

Bred 10/22/19 to

200HO13726 Hardrock

Seagull-Bay Silver-ET

72156794 8/19 PTA +2515GTPI

+1077M +92F +47P +695NMS\$ +3.2PL

+2.46T +2.84UDC +1.99FLC 99%R

Mogul X VG-88 DOM Snowman

White-G-D Supersire Carlee

4-08 VG-87 VEVEG DOM

70454557 8/19 PTA +2351GTPI

2-05 365 32130 3.8 1212 3.3 1051

4-03 365 36450 4.0 1453 3.2 1160

5-05 312 28357 3.9 1104 3.0 851

Sire: Seagull-Bay Supersire-ET

2nd Dam:

Gaf-Fine Observ Carlesha-ET
VG-86 VV+VV

2-05 365 28690 4.0 1156 3.6 1029

3rd Dam: (Pictured above)

Larcrest Chessa-ET
EX-90 EEEEE DOM

2-08 365 25150 4.5 1126 3.9 977

5-08 365 30580 4.6 1412 4.0 1209

4th Dam: (Pictured w/ Lot 129)

Larcrest Crimson-ET
EX-94,3E EEEEE GMD-DOM

5-02 365 46390 5.3 2448 3.7 1708

Lifetime 285,400 4.4 12415 3.8 10792

Sire: Ramos

*Brood cow w/ 20+ AI sons

5th Dam:

Larcrest Cosmopolitan

VG-87 E+VVV DOM

2-04 365 30930 4.1 1261 3.6 1119

Sire: Picston Shottle-ET

*Multiple choices sold for over \$30,000

6th Dam:

Larcrest Oside Champagne-TW
VG-87 VVVEV

2-03 365 29110 4.5 1322 3.7 1077

*17 AI sons worldwide

7th Dam:

Larcrest Juror Chanel

EX-93,3E EEEEE GMD-DOM

9-00 365 48460 4.0 1943 3.4 1648

-Over 250,000 lifetime

8th Dam:

Larcrest Lindy Chandra VG-85

2-05 365 20896 4.8 993 3.8 803

9th Dam:

Larcrest Inspiration Carly

VG-87 EEVVV

3-05 305 21800 4.5 973 3.3 802



Larcrest Caboodle VG-86 VVV+V GMD-DOM

2-06 365 39300 4.7 1859 3.4 1351

(2nd Dam of Lot 136)

LOT 136 #712

Endco Bplan Colonia 49820-ET

2-11 GP-81 +GG++

3137193595 99%RHA-NA

Born 6/28/19 8/19 PTA +2364GTPI

2-03 365 21261 4.6 988 3.7 788

DRY COW

Bred 3/13/19, Due 12/18/19 to

200HO11000 Alcove

Stantons Business Plan-ET

3124584895 8/19 PTA +2089GTPI

+1.11%F +0.05%P +4.6PL +1.8DPR

+1.69T +2.56UDC +1.45FLC 95%R

Main Event X VG-85 Mogul

Larcrest Colonia-ET

4-00 VG-86 +V+VV DOM

73679984 8/19 PTA +2567GTPI

2-02 305 19240 4.7 902 3.4 655

Sire: De-Su 11236 Balisto-ET

2nd Dam: (Pictured above)

Larcrest Caboodle

VG-86 VVV+V GMD-DOM

2-06 365 39300 4.7 1859 3.4 1351

4-08 349 33880 4.3 1473 3.3 1106

7-04 318 34060 4.3 1478 3.4 1152

Lifetime 157180 4.4 6690 3.5 5423

3rd Dam:

Larcrest Coal-ET

VG-86 VVVG

3-04 365 27020 4.0 1093 3.3 905

4-09 365 24960 4.2 1056 3.2 799

4th Dam:

Larcrest Oside Champagne-TW

VG-87 VVVEV

2-03 365 29110 4.5 1322 3.7 1077

*17 AI sons worldwide

5th Dam:

Larcrest Juror Chanel

EX-93,3E EEEEE GMD-DOM

9-00 365 48460 4.0 1943 3.4 1648

-Over 250,000 lifetime

6th Dam:

Larcrest Lindy Chandra VG-85

2-05 365 20896 4.8 993 3.8 803

7th Dam:

Larcrest Inspiration Carly

VG-87 EEVVV

3-05 305 21800 4.5 973 3.3 802

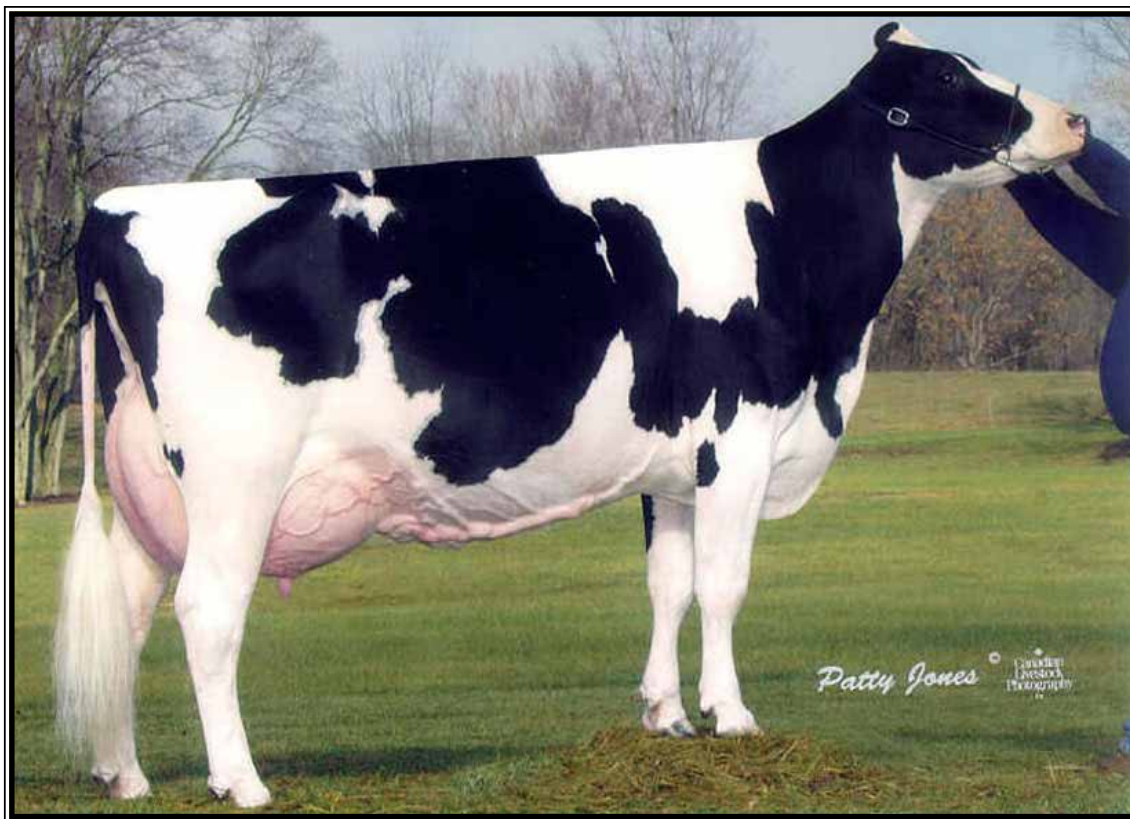

Ernest-Anthony SD Tobi-ET EX-96,3E EEEEE DOM

HM All-American 125,000 lb cow 2004

(6th Dam of Lot 137)

LOT 137 #2490

Croaky-Pond Mayfield Tobi

4-01 VG-85 +V++V

142988020 100%RHA-NA

Born 2/27/14

2-11 365 26651 3.7 988 3.2 857

5-00 239 24602 3.1 752 3.0 737 RIP

Last test- 84 lbs 3.6%F 3.5%P

SCC 23,000

Fresh 3/5/19

Bred 5/17/19, Due 2/21/20 to

7HO12344 Rager-RED

De-Su D Mayfield 893-ET

69473980 8/19 PTA +2047GTPI

+1187M +24F +24P +1.9PL +.6DPR

+1.57T +1.61UDC +.25FLC 99%R

Domain X EX-91,2E DOM Shottle

Croaky-Pond Macguiness Tobi

3-01 VG-86 VV++V 141661935

2-01 295 20650 3.4 704 2.8 587

3-01 186 20630 2.9 598 3.0 625

Sire: Ri-Val-Re MacGuiness-ET

2nd Dam:

Croaky-Pond Ross Tobi

GP-83 V+G+V

2-01 343 2010 3.0 621 3.1 644

3-03 305 27740 2.9 801 3.1 853

4-05 348 29310 2.3 665 2.9 863

3rd Dam:

Addis Bolton Breana

VG-86 +VVEV

1-11 365 25820 3.6 926 3.1 790

4th Dam:

Cowtown Outside Tobi

EX-90 EVEEV

3-07 305 29480 3.9 1144 2.9 852

5th Dam:

Tobis Durham Toronto-ET

EX-91 EEEEE

6-02 365 26750 3.9 1033 3.6 965

6th Dam (Pictured above)

Ernest-Anthony Tobi-ET

9-02 EX-96,3E EEEEE DOM

3-08 365 34408 6.0 2076 3.8 1295

6-00 365 44090 5.0 2191 3.4 1506

Lifetime 151933 5.5 8372 3.6 5438

*Res. All-World 2001

*All-Can & Res All-Am 5yr-old 2001

*HM All-Am 125,000lb cow 2004

*Nom. All-Am Sr 3yr-old cow 1999

7th Dam:

C Alanvale Inspiration Tina

EX-95,2E GMD-DOM

4-02 365 34590 4.4 1522 3.6 1239

6-00 365 36010 5.1 1829 3.3 1184

Lifetime 136010 4.5 6122 3.3 4555

*Res. All-Am Aged Cow 1995 & 1996

*All-Can Jr 3yr-old 1992

*HM All-Am Jr 2yr-old 1991

8th Dam:

Alanvale Puget Anetia VG-85-CAN

12-00 365 23812 4.1 970 3.5 827

Lifetime 203901 4.2 8503 3.5 5600



Stranshome Simply-RED-ET EX-92 EEEVE

**Grand Champion M-E Summer Nat'l Red & White Show 2017*

(Dam of Lot 138)

LOT 138 #1704

Stunning-M Dback Sage-ET*RC

3148364219 99%RHA-NA

Born 12/19/17

Due 3/27/19 to

551HO3617 Altitude-RED (sexed)

Mr D Apple Diamondback*RC

3013721049 8/19 PTA +2021GTPI

+176M +5F +19P +1.1PL 2.89SCS

+3.23T +2.99UDC +1.90FLC 98%R

Doorman X EX-94,2E Talent

Stranshome Simply-RED-ET

4-11 EX-93,2E EEEVE 141683548

2-07 342 25110 3.7 923 3.5 875

4-05 350 24850 3.6 883 3.4 845

5-06 305 30830 4.7 1461 3.4 1062

Sire: Patience Sholine Contender-RED

(Pictured above)

**Grand Champion M-E Summer Nat'l
Red & White Show 2017*

** Reserve Grand Champion, Midwest
Spring R&W 2016*

**Junior Champion, Minnesota State
Fair R&W 2013*

2nd Dam: (Pictured w/ Lot 139)

Quality-Ridge Ruben Sandy

EX-94,2E EEEVE

2-00 305 19140 3.6 686 3.3 627

5-08 345 33670 3.7 1252 3.3 1107

6-09 365 31830 3.7 1173 3.5 1099

Lifetime 120970 3.6 4408 3.4 4144

**All-Iowa Sr 3yr-old 2016*

**1st Sr 3yr-old, & Res Grand*

Champion M-W Fall Nat'l 2006

**1st 5yr-old M-W Fall Nat'l 2008*

3rd Dam:

Quality-Ridge D-Play Sylvia

EX-90 EEEVE

4-03 305 21690 3.6 773 3.4 737

4th Dam:

Quality-Ridge Maestro Satin

VG-86 +VVVV

4-01 305 19610 3.9 756 3.1 604



Quality-Ridge Ruben Sandy EX-94,2E EEVVE

**All-Iowa Sr 3yr-old 2016*

(2nd Dam of Lots 138 & 139 and 3rd Dam of Lot 140)

LOT 139 #1094

Ms Stunning Gold Sunbeam-ET

3124818829 100%RHA-NA

Born 6/12/14

2-01 294 17466 4.0 696 3.3 578

3-01 365 27491 4.5 1243 3.3 916

5-02 122 11443 3.3 379 2.8 321 RIP

Last test- 76 lbs 4.2%F 3.1%P

SCC 27,000

Fresh 7/1/19

Braedale Goldwyn

10705608C 8/19 PTA +1960GTPI

+ .09% +14F +.04%P 2.74SCS

+1.71T +1.45UDC +1.34FLC 99%R

James X VG-86 Storm

Sranshome Sid Skylar-ET

141880253

2-02 305 20550

Sire: Pine-Tree Sid-ET

**Nom. All-Am Spring Yrlng 2013*

**4th Spring Yrlng WDE 2013*

**1st Spring Yrlng M-E Fall Nat'l 2013*

**1st Spring Yrlng M-W Spr Nat'l 2013*

Maternal sister:

Sranshome Simply-RED-ET

EX-93,2E EEEVE

5-06 305 30830 4.7 1461 3.4 1062

(Pictured w/ Lot 138)

**Grand Champion M-E Summer Nat'l*

Red & White Show 2017

** Reserve Grand Champion, Midwest*

Spring R&W 2016

**Junior Champion, Minnesota State*

Fair R&W 2013

2nd Dam: (Pictured above)

Quality-Ridge Ruben Sandy

EX-94,2E EEVVE

2-00 305 19140 3.6 686 3.3 627

5-08 345 33670 3.7 1252 3.3 1107

6-09 365 31830 3.7 1173 3.5 1099

Lifetime 120970 3.6 4408 3.4 4144

**All-Iowa Sr 3yr-old 2016*

**1st Sr 3yr-old, & Res Grand*

Champion M-W Fall Nat'l 2006

**1st 5yr-old M-W Fall Nat'l 2008*

3rd Dam:

Quality-Ridge D-Play Sylvia

EX-90 EEEEEV

4-03 305 21690 3.6 773 3.4 737

4th Dam:

Quality-Ridge Maestro Satin

VG-86 +VVVV

4-01 305 19610 3.9 756 3.1 604

LOT 140 #1568

Stunning-M Jacoby Sunlight

3134975458 99%RHA-NA

Born 6/7/17

Fresh 10/1/19

Sire: Cycle Doorman Jacoby-ET

3013614066 8/19 PTA +1928GTPI

+13F +3.94T +3.55UDC +2.16FLC

Doorman X EX-90 Gold Chip

Dam: Gold Sunbeam (Sells as Lot 139)



Des-Y-Gen Planet Silk-ET*RC EX-90 EEVVE

2-02 365 29990 4.5 1351 3.2 960

(Dam of Lot 141 and 2nd Dam of Lots 142 & 143)

LOT 141 #4

Dymenthalm Sunview Selma*RC

3-11 VG-86 VVG+V

71661930 100%RHA-NA

Born 4/8/12

2-06 338 22942 4.1 950 3.0 677

3-07 365 34209 3.7 1267 3.1 1050

5-08 319 34990 3.7 1279 3.2 1122

6-11 216 24332 3.5 853 2.8 677 RIP

Last test- 116 lbs 4.1%F 3.0%P

SCC 141,000

Fresh 3/29/19

Bred 11/23/19 to

7HO14060 Simplicity-P

*Donor Dam

*Embryos exported

*Maternal sisters include:

Dymenthalm Sunview Sassy-ET*RC VG-85

-Former #2 GTPI Red/RC Cow of the Breed

Dymenthalm Sunview Sunday-ET*RC VG-87

Generations Epic-ET

11104016C 8/19 PTA+2191GTPI

+1003M +26F +31P +4.1PL +.9DPR

+1.78T +1.52UDC +1.64FLC 99%R

Super X VG-85 Baxter

Des-Y-Gen Planet Silk-ET*RC

4-07 EX-90 EEVVE 106109413C

2-02 365 29990 4.5 1351 3.2 960

4-01 305 28540 4.1 1162 3.3 935

Sire: Ensenada Taboo Planet-ET

(Pictured above)

**Reserve Impact Red/RC Cow of the
Year 2014*

**Dam of Sympatico*RC & Stoic*RC*

**Sold for \$1M in package!*

2nd Dam:

Gen-I-Beq Bolton Silence-ETS

VG-85-CAN

2-04 365 30002 4.6 1391 3.6 1069

**Maternal sister sold for \$104,000*

3rd Dam: (Pictured w/ Lot 142)

Gen-I Beq Goldwyn Secret

VG-87-CAN 89-MS

5-05 365 30573 4.5 1389 3.4 1038

4th Dam:

Gen-I-Beq Durham Sherry

VG-87-CAN 86-MS

5-02 40026 3.9 1574 3.2 1268

5th Dam:

Glen Drummond Splendor

VG-86-CAN

4-10 314 26510 4.2 1124 3.2 840

6th Dam:

Glen Drummond Aero Flower

VG-88-CAN 88-MS

2-03 326 25622 4.0 1032 3.4 882

7th Dam:

Glen Drummond Shower-ET

EX-CAN

4-10 365 28583 4.8 1380 3.6 1016

8th Dam:

Glen Drummond S C Jo Beth

EX-2E-CAN

5-09 305 31358 4.0 1263 3.1 974

Lifetime 141637 4.3 5994 3.2 3593

9th Dam:

Glen Drummond Matt Beth

VG-85-CAN

11-10 365 25038 3.7 935

Lifetime 105953 4.1 4295



Gen-I-Beq Goldwyn Secret VG-87-CAN 89-MS

5-05 365 30573 4.5 1389 3.4 1038

(3rd Dam of Lot 141 and 4th Dam of Lots 142 & 143)

LOT 142 #1137

Stunning Olympian Silk

3-09 GP-82 V++G+

3124818872 100%RHA-NA

Born 10/22/14 8/19 PTA +2045GTPI

2-00 265 17214 4.0 681 3.0 524

2-10 365 26936 3.9 1058 3.3 889

4-03 279 28357 3.6 1033 3.0 837

Last test- 66 lbs 4.4%F 3.5%P

SCC 31,000

Fresh 1/25/19

Bred 5/16/19, Due 2/20/20 to

7HO12344 Rager-RED

LOT 143 #1302

Stunning Pat Starlight-RED

3134356919 100%RHA-NA

Born 11/14/15 8/19 PTA +2317GTPI

3-08 92 7361 3.9 286 3.1 227 RIP

Last test- 76 lbs 5.8%F 3.1%P

SCC 230,000

Fresh 7/31/19

Sire of Lot 142:

Ladys-Manor Olympian*RC

71592946 8/19 PTA +2192GTPI

+599M +26P +6.1PL +3.4DPR 2.43SCS

+1.29T +2.61UDC -.13FLC 99%R

Alchemy X EX-93,2E DOM Dorcy

Sire of Lot 143:

Coyne-Farms Sympati Pat-RED

3012178104 8/19 PTA +2509GTPI

+1202M +66F +51P +689NMS +4.5PL

+1.72T +2.38UDC +1.55FLC 97%R

SDympatico X VG-86 DOM colt

Dam of Lots 142 & 143:

Dymenthalm Sunview Selma-ET*RC

3-11 VG-86 VVG+V 71661930

2-06 338 22942 4.1 950 3.0 677

3-07 365 34209 3.7 1267 3.1 1050

5-08 319 34990 3.7 1279 3.2 1122

6-11 216 24332 3.5 853 2.8 677 RIP

Last test- 116 lbs 4.1%F 3.0%P

Sire: Generations Epic-ET

*She sells as Lot 141

*Maternal sisters include:

Dymenthalm Sunview Sassy-ET*RC VG-85

-Former #2 GTPI Red/RC Cow of the Breed

Dymenthalm Sunview Sunday-ET*RC VG-87

2nd Dam: (Pictured above)
Des-Y-Gen Planet Silk-ET*RC
EX-90 EEVVE

2-02 365 29990 4.5 1351 3.2 960

4-01 305 28540 4.1 1162 3.3 935

*Res. Impact Red/RC Cow of the Year
2014

*Dam of Sympatico*RC & Stoic*RC

*Sold for \$1M in package!

3rd Dam:

Gen-I-Beq Bolton Silence-ETS

VG-85-CAN

2-04 365 30002 4.6 1391 3.6 1069

*Maternal sister sold for \$104,000

4th Dam: (Pictured above)

Gen-I Beq Goldwyn Secret

VG-87-CAN 89-MS

5-05 365 30573 4.5 1389 3.4 1038

5th Dam:

Gen-I-Beq Durham Sherry

VG-87-CAN 86-MS

5-02 40026 3.9 1574 3.2 1268

6th Dam:

Glen Drummond Splendor

VG-86-CAN

4-10 314 26510 4.2 1124 3.2 840

7th Dam:

Glen Drummond Aero Flower

VG-88-CAN 88-MS

2-03 326 25622 4.0 1032 3.4 882

8th Dam:

Glen Drummond Shower-ET EX-CAN

4-10 365 28583 4.8 1380 3.6 1016

9th Dam:

Glen Drummond S C Jo Beth

EX-2E-CAN

5-09 305 31358 4.0 1263 3.1 974

Lifetime 141637 4.3 5994 3.2 3593

10th Dam:

Glen Drummond Matt Beth VG-85-CAN

11-10 365 25038 3.7 935

Lifetime 105953 4.1 4295



Bucknell Shottle Sherry-ET EX-90 EUVEE DOM

2-04 365 31302 4.1 1293 3.5 963

(3rd Dam of Lot 144)

LOT 144 #280

Bru-Dale Tango Shur Fine-ET

4-11 VG-88 EVVVV

142982239 100%RHA-NA

Born 6/14/14 8/19 PTA +2361GTPI

1-11 365 26855 4.1 1100 3.2 853

3-03 331 29156 4.1 1197 3.2 922

4-03 352 30965 4.2 1315 3.2 1006

Fresh 11/8/19

Mr Welcome Hill Tango-ET

70750485 8/19 PTA +2272GTPI

+1684M +56F +46P +.6PL +.8DPR

+1.52T +1.55UDC +.66FLC 99%R

Hill X VG-88 GMD-DOM Colby

Bru-Dale Cameron Sandy-ET

6-09 EX-91 VEEEEE DOM

142019209 8/19 PTA +2228GTPI

3-07 329 36890 3.5 1276 2.9 1084

4-08 305 35250 3.3 1170 3.0 1069

5-08 284 31890 3.5 1130 2.8 898

Lifetime 138100 3.4 4737 3.0 4121

Sire: Shema Jeeves Cameron-ET

2nd Dam:

Bru-Dale Super Supreme-ET

VG-86 VV++V

2-02 305 24920 3.1 777 3.1 774

3-07 305 39780 2.4 957 3.0 1186

4-11 346 41220 2.7 1116 3.1 1269

Lifetime 127740 2.8 3540 3.1 3968

3rd Dam: (Pictured above)

Bucknell Shottle Sherry-ET

EX-90 EUVEE

2-04 365 31302 4.1 1293 3.5 963

4th Dam:

Bucknell Marathon Marsha-ET

VG-87 VVE+V GMD-DOM

3-07 365 39560 3.5 1381 2.9 1165

Lifetime 107440 3.7 4020 3.0 3246

5th Dam:

Ricecrest Terry Tania

VG-88 VE+EV GMD-DOM

5-06 365 38360 3.6 1383 2.8 1081

Lifetime 192160 3.8 7216 2.8 5395

6th Dam:

Ricecrest Duster Diane-TW

VG-88 +EVEV DOM

7-06 365 42320 2.7 1159 2.9 1223

Lifetime 272027 3.3 8895 2.9 8003

7th Dam:

Ricecrest Luke Luann

VG-85 VEEVG GMD

4-02 365 38710 3.2 1258 2.9 1125

Lifetime 185980 3.5 6420 3.0 5498

8th Dam:

Ricecrest Southwind Amy-ET

GP-84 GEVGV GMD-DOM

Lifetime 117100 3.6 4170 3.1 3606

9th Dam: EX-91 w/ 172940 life milk

10th Dam: VG-87 w/ 210730 life milk

11th Dam: VG-86 w/ 153410 life milk



Gloryland-I Goldwyn Locket-ET EX-94,2E EEEEE 95-MS

**Nom. All-Canadian Milking Yearling 2011*

(Dam of Lot 145 and same family as Lots 145-201)

LOT 145 #7393

Golden-Oaks B Mor Lik Me-ET

2-08 VG-85 VVG+V

3132672540 99%RHA-NA

Born 6/4/16

2-05 350 25,036 3.7 929 3.1 776

DRY COW

Bred 3/28/19, Due 1/3/20 to

7HO14477 Warrior-RED

***Donor Dam**

***Embryos exported**

Pol Butte Mc Beemer-ET

7525863C 8/19 PTA +1817GTPI

+441M +.02% +23F -.01% +12P

+3.22T +2.27UDC +1.81FLC 99%R

McCutchen X VG-88 Goldwyn

Gloryland-I Goldwyn Locket-ET

7-00 EX-94,2E EEEEE 95-MS

9988715C

1-11 365 25011 4.9 1221 3.6 899

3-07 365 36640 4.3 1581 3.6 1309

4-11 365 37310 5.0 1855 3.6 1334

6-06 349 35800 4.4 1590 3.7 1310

Lifetime 137901 4.6 6400 3.6 4981

Sire: Braedale Goldwyn

(Pictured above)

**Nom. All-Canadian Milking Yrlng 2011*

2nd Dam: (Pictured w/ Lot 146)

Gloryland Lakota Rae-ET

VG-88 VVV+E DOM

2-03 365 22850 3.8 857 3.5 794

Mat. sister: (Pictured w/ Lot 148)

Gloryland Liberty Rae EX-95,3E DOM

7-02 365 47064 4.0 1978 3.3 1570

**HM All-American 4yr-old 2005*

**Sold for \$410,000 in Cowtown Sale!*

3rd Dam: (Pictured w/ Lot 147)

Gloryland Lana Rae

EX-94,2E EEEEE DOM

5-06 365 29011 4.0 1159 3.2 938

Lifetime 129620 3.7 4768 3.4 4343

**22 EX daughters all w/ EX mammary*

4th Dam:

Scientific Liza Rae-ET EX-90 EEEV

4-09 365 26710 2.9 786 3.1 827

5th Dam:

C Hanoverhill Tony Rae

EX-96,3E GMD-DOM

6-11 365 40221 4.1 1660 3.5 1408

Lifetime 166397 4.1 6903 3.4 5611

**HM All-American Jr 2yr-old 1988*

**Nom. All-American 5yr-old 1991*

6th Dam:

Hanoverhill TT Roxette-ET *RC

EX-94,2E GMD-DOM

10-00 365 35040 4.3 1519 3.2 1129

7th Dam:

Mil-R-Mor Roxette

EX-90 GMD-DOM

Lifetime 121417 4.7 5725

8th Dam:

C Glenridge Citation Roxy

EX-97,4E GMD

Lifetime 209784 4.5 9471

**2X Queen of the Breed*

**Mem. All-Time All-Am Prod. of Dam*

**16-EX daus.; over 400 EX descendants!*

9th Dam: EX-90 GMD

Lifetime 218636 3.9 8581

**3X All-American Produce of Dam*

10th Dam: VG-85 w/ 249580 life milk



Gloryland Lakota Rae-ET VG-88 UUU+E DOM

(Descendants sell as Lots 145-147 & 219)

LOT 146 #1333

Tramilda Atwood Rave

3-00 VG-85 VVV+V

3134356950 100%RHA-NA

Born 2/2/16

2-04 365 25538 4.3 1088 3.2 823

3-07 54 5126 4.3 221 2.7 139 RIP

Last test- 106 lbs 4.9%F 2.5%P

SCC 54,000

Fresh 9/7/19

Maple-Downs-I G W Atwood-ET

8956379C 8/19 PTA +1877GTPI

+68FM+.11% +32F+.01% +6P

+3.70T +2.58UDC +2.73FLC 99%R

Goldwyn X EX-92 GMD Durham

NY-Springlawn Wndbrk Rae-ET

5-09 VG-86 EEG++ 141616672

1-11 295 16940 4.2 704 3.2 539

2-11 221 15720 4.3 672 3.3 522

4-04 345 32390 4.3 1377 3.4 1086

5-05 365 37880 4.7 1772 3.4 1295

Lifetime 126520 4.3 5486 3.3 4231

Sire: Gillette Windbrook-ETS

2nd Dam:

Kota-Rae Sanchez 5-ET

GP-81 ++++G

2-03 305 15930 4.3 681 3.3 521

3-03 305 21240 3.7 786 3.3 705

3rd Dam: (Pictured above)

Gloryland Lakota Rae-ET

VG-88 VVV+E DOM

2-03 365 22850 3.8 857 3.5 794

Mat. sister: (Pictured w/ Lot 148)

Gloryland Liberty Rae EX-95,3E DOM

7-02 365 47064 4.0 1978 3.3 1570

***HM All-American 4yr-old 2005**

***Sold for \$410,000 in Cowtown Sale!**

4th Dam: (Pictured w/ Lot 147)

Gloryland Lana Rae

EX-94,2E EEEEE DOM

5-06 365 29011 4.0 1159 3.2 938

Lifetime 129620 3.7 4768 3.4 4343

***22 EX daughters all w/ EX mammary**

5th Dam:

Scientific Liza Rae-ET EX-90 EEEV

4-09 365 26710 2.9 786 3.1 827

6th Dam:

C Hanoverhill Tony Rae

EX-96,3E GMD-DOM

6-11 365 40221 4.1 1660 3.5 1408

Lifetime 166397 4.1 6903 3.4 5611

***HM All-American Jr 2yr-old 1988**

***Nom. All-American 5yr-old 1991**

7th Dam:

Hanoverhill TT Roxette-ET *RC

EX-94,2E GMD-DOM

10-00 365 35040 4.3 1519 3.2 1129

8th Dam:

Mil-R-Mor Roxette EX-90 GMD-DOM

Lifetime 121417 4.7 5725

9th Dam:

C Glenridge Citation Roxy EX-97,4E GMD

Lifetime 209784 4.5 9471

***2X Queen of the Breed**

***Mem. All-Time All-Am Prod. of Dam**

***16-EX daus.; over 400 EX descendants!**

10th Dam: EX-90 GMD

Lifetime 218636 3.9 8581

***3X All-American Produce of Dam**

11th Dam: VG-85 w/ 249580 life milk

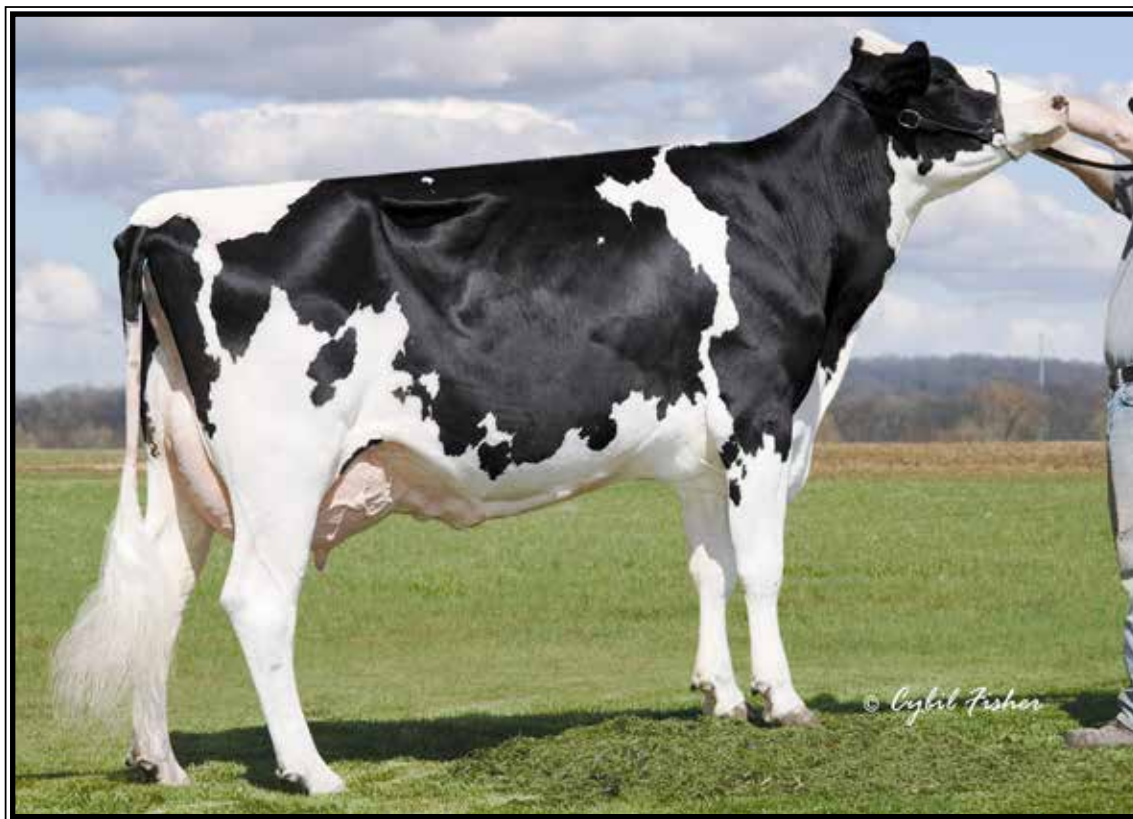

Gloryland Lana Rae EX-94,2E EEEEE DOM

5-06 365 29011 4.0 1159 3.2 938

(Descendants sell as Lot 145-152)

LOT 147 #1636

Trmailda Jedi Rose

3134975526 99%RHA-I *CD
Born 10/7/17 8/19 PTA +2412GTPI
+2151M +50F +68P +4.3PL +2.04T

Due 12/29/19 to
250HO12805 Callen (sexed)

S-S-I Montross Jedi-ET

3123886035 8/19 PTA +2554GTPI
+2631M +40F +87P +708NM\$ +6.9PL
+.6DPR +1.51T +1.68UDC 99%R
Montross X EX-90 GMD Supersire

Tramilda-N Draco Raquel

3-06 GP-84 VV+G+ 3134356917
1-11 335 21350 3.6 763 3.4 720
2-11 365 32408 3.6 1174 3.4 1047
Sire” Mr Coin Draco 15006-ET

10th Dam:
Mil-R-Mor Roxette EX-90 GMD-DOM
Lifetime 121417 4.7 5725

11th Dam:
C Glenridge Citation Roxy
EX-97,4E GMD
Lifetime 209784 4.5 9471
*2X Queen of the Breed
*Mem. All-Time All-Am Prod. of Dam
*16-EX daus.; over 400 EX descendants!

12th Dam: EX-90 GMD
Lifetime 218636 3.9 8581

*3X All-American Produce of Dam
13th Dam: VG-85 w/ 249580 life milk

2nd Dam: Tramilda-N Meut Raquel-ET VG-86 VV++V

2-01 357 24420 4.4 1072 3.5 848
3-03 365 28140 4.3 1258 3.4 1002
4-09 309 29900 3.5 1061 3.5 1035

3rd Dam: NY-Springlawn Wndbrk Rae-ET VG-86 EEG++

4-04 345 32390 4.3 1377 3.4 1086
5-05 365 37880 4.7 1772 3.4 1295
Lifetime 126520 4.3 5486 3.3 4231

4th Dam: Kota-Rae Sanchez 5-ET GP-81 3-03 305 21240 3.7 786 3.3 705

5th Dam: (Pictured w/ Lot 146) Gloryland Lakota Rae-ET VG-88 VVV+E DOM

2-03 365 22850 3.8 857 3.5 794
Mat. sister: (Pictured w/ Lot 148)
Gloryland Liberty Rae EX-95,3E DOM
7-02 365 47064 4.0 1978 3.3 1570

*HM All-American 4yr-old 2005
*Sold for \$410,000 in Cowtown Sale!

6th Dam: (Pictured above) Gloryland Lana Rae EX-94,2E EEEEE DOM 5-06 365 29011 4.0 1159 3.2 938 Lifetime 129620 3.7 4768 3.4 4343 *22 EX daughters all w/ EX mammary

7th Dam: Scientific Liza Rae-ET EX-90 EEEV 4-09 365 26710 2.9 786 3.1 827

8th Dam: C Hanoverhill Tony Rae
EX-96,3E GMD-DOM
6-11 365 40221 4.1 1660 3.5 1408
Lifetime 166397 4.1 6903 3.4 5611
*HM All-American Jr 2yr-old 1988
*Nom. All-American 5yr-old 1991

9th Dam: Hanoverhill TT Roxette-ET *RC EX-94,2E GMD-DOM 10-00 365 35040 4.3 1519 3.2 1129



Gloryland-SA Anita-RED EX-92,2E EEEVE

4-00 365 33410 3.5 1185 2.9 984

(Descendants sell as Lot 148-151)

LOT 148 #1513

Tramilda-N Acme Antique-ET*RC

3134975403 100%RHA-NA

Born 3/1/17

*Will sell fresh

KHW Elm-Park Acme-ET

61720218 8/19 PTA +1791GTPI

+1.8PL +1.45T +1.60UDC +.18FLC

Talent X EX-95,2E DOM Durham

Gloryland-SA Anita Rae-RED

6-01 EX-92,2E EEEVE 139981377

2-01 365 22920 3.3 753 3.1 700

4-00 365 33410 3.5 1185 2.9 984

5-11 365 32650 4.0 1302 3.2 1030

Lifetime 115920 3.7 4310 3.2 3660

Sire: KHW Kite Advent-RED-ET

(Pictured above)

*Topped the 2013 Cottoncrest Sale

9th Dam:

C Glenridge Citation Roxy

EX-97,4E GMD

Lifetime 209784 4.5 9471

*2X Queen of the Breed

*Mem. All-Time All-Am Prod. of Dam

*16-EX daus.; over 400 EX descendants!

10th Dam: EX-90 GMD

Lifetime 218636 3.9 8581

*3X All-American Produce of Dam

11th Dam: VG-85 w/ 249580 life milk

2nd Dam: (Pictured w/ Lot 149)

Libertyraes Sophia-ET*RC

EX-94,3E EEEEE

3-09 365 22950 4.2 954 3.3 754

5-00 365 20880 3.8 790 3.2 658

7-06 365 20190 3.9 768 3.3 668

Lifetime 122300 4.0 4880 3.3 4039

3rd Dam: (Pictured w/ Lot 149)

Gloryland Liberty Rae EX-95,3E DOM

7-02 365 47064 4.0 1978 3.3 1570

*HM All-American 4yr-old 2005

*1st Aged Cow & Gr Ch VT St Show '09

*4th Aged Cow NE Fall Nat'l '09

*Sold for \$410,000 in Cowtown Int.

Showcase Sale!

4th Dam: (Pictured w/ Lot 147)

Gloryland Lana Rae

EX-94,2E EEEEE DOM

5-06 365 29011 4.0 1159 3.2 938

Lifetime 129620 3.7 4768 3.4 4343

*22 EX daughters all w/ EX mammary

5th Dam:

Scientific Liza Rae-ET EX-90 EEEV

4-09 365 26710 2.9 786 3.1 827

6th Dam:

C Hanoverhill Tony Rae

EX-96,3E GMD-DOM

6-11 365 40221 4.1 1660 3.5 1408

Lifetime 166397 4.1 6903 3.4 5611

*HM All-American Jr 2yr-old 1988

*Nom. All-American 5yr-old 1991

7th Dam:

Hanoverhill TT Roxette-ET *RC

EX-94,2E GMD-DOM

10-00 365 35040 4.3 1519 3.2 1129

8th Dam:

Mil-R-Mor Roxette

EX-90 GMD-DOM

Lifetime 121417 4.7 5725

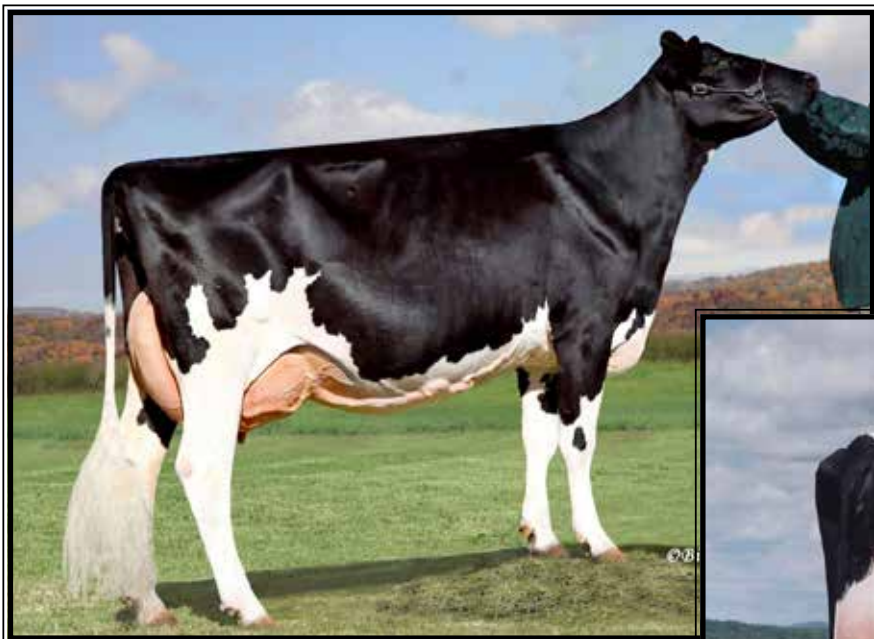

Libertyraes Sophia-ET*RC
EX-94,3E EEEEE

Lifetime 122300 4.0 4880 3.3 4039
(Descendants sell as Lot 148-151)



Gloryland Liberty Rae
EX-95,3E EEEEE DOM

*HM All-American 4yr-old 2005

*Sold for \$410,000 in Cowtown Int. Showcase Sale
(Descendants sell as Lot 148-151)

LOT 149 #1391

Tramilda Awesome Anita-RED

3136823089 100%RHA-NA
Born 5/3/16
2-00 305 16326 4.7 765 4.3 709
3-04 44 2915 3.9 114 3.0 88 RIP
Last test- 72 lbs 3.6%F 2.8%P
SCC 13,000
Fresh 9/17/19

Luck-E Awesome-RED

72186769 8/19 PTA +1482GTPI
+2.96T +4.24UDC +1.52FLC 98%R
Absolute-RED X EX-94 Advent-RED

Tramilda-N Acme Rose-ET*RC

2-10 GP-81 +++G+ 301423028
2-01 365 20780 4.2 871 3.5 729
Sire: KHW Elm-Park Acme-ET

10th Dam:
C Glenridge Citation Roxy

EX-97,4E GMD
Lifetime 209784 4.5 9471
*2X Queen of the Breed
*Mem. All-Time All-Am Prod. of Dam
*16-EX daus.; over 400 EX descendants!

11th Dam: EX-90 GMD

Lifetime 218636 3.9 8581
*3X All-American Produce of Dam

12th Dam: VG-85 w/ 249580 life milk

2nd Dam: (Pictured w/ Lot 148)

Gloryland-SA Anita Rae-RED
EX-92,2E EEEVE

2-01 365 22920 3.3 753 3.1 700
4-00 365 33410 3.5 1185 2.9 984
5-11 365 32650 4.0 1302 3.2 1030
Lifetime 115920 3.7 4310 3.2 3660
*Topped the 2013 Cottoncrest Sale

3rd Dam: (Pictured above)

Libertyraes Sophia-ET*RC
EX-94,3E EEEEE

3-09 365 22950 4.2 954 3.3 754
Lifetime 122300 4.0 4880 3.3 4039

4th Dam: (Pictured above)

Gloryland Liberty Rae EX-95,3E DOM

7-02 365 47064 4.0 1978 3.3 1570
*HM All-American 4yr-old 2005
*1st Aged Cow & Gr Ch VT St Show '09
*4th Aged Cow NE Fall Nat'l '09

*Sold for \$410,000 in Cowtown Int. Showcase Sale!

5th Dam: (Pictured w/ Lot 147)

Gloryland Lana Rae
EX-94,2E EEEEE DOM

5-06 365 29011 4.0 1159 3.2 938
Lifetime 129620 3.7 4768 3.4 4343
*22 EX daughters all w/ EX mammary

6th Dam:

Scientific Liza Rae-ET EX-90 EEEV

4-09 365 26710 2.9 786 3.1 827

7th Dam:

C Hanoverhill Tony Rae
EX-96,3E GMD-DOM

6-11 365 40221 4.1 1660 3.5 1408
Lifetime 166397 4.1 6903 3.4 5611
*HM All-American Jr 2yr-old 1988
*Nom. All-American 5yr-old 1991

8th Dam:

Hanoverhill TT Roxette-ET *RC
EX-94,2E GMD-DOM

10-00 365 35040 4.3 1519 3.2 1129

9th Dam:

Mil-R-Mor Roxette EX-90 GMD-DOM

Lifetime 121417 4.7 5725

LOT 150 #2878

Cottoncrest Superior Rae

144208401 100%RHA-NA

Born 2/19/17

2-04 105 5851 3.5 207 3.3 196 RIP

Last test- 59 lbs 4.0%F 3.4%P

SCC 696,000

Fresh 7/17/19

Bred 10/25/19 to

7HO12344 Rager-RED

Furnace-Hill M Superior-ET

59014733 8/19 PTA +2298GTPI

+1135M +56F +31P +4.9PL 2.93SCS

+1.59T +2.32UDC +.45FLC 96%R

Mogul X EX-90 DOM Planet

Cottoncrest Donatello Rae

143355221

Sire: Mr OCD Robust Donatello-ET

9th Dam:

Hanoverhill TT Roxette-ET *RC

EX-94,2E GMD-DOM

10-00 365 35040 4.3 1519 3.2 1129

10th Dam:

Mil-R-Mor Roxette EX-90 GMD-DOM

Lifetime 121417 4.7 5725

11th Dam:

C Glenridge Citation Roxy

EX-97,4E GMD

Lifetime 209784 4.5 9471

*2X Queen of the Breed

*Mem. All-Time All-Am Prod. of Dam

*16-EX daus.; over 400 EX descendants!

12th Dam: EX-90 GMD

Lifetime 218636 3.9 8581

*3X All-American Produce of Dam

13th Dam: VG-85 w/ 249580 life milk

2nd Dam:

Cottoncrest Liberty Rae*RC

VG-86 V+V+V

2-00 337 15860 3.3 529 3.3 525

3-01 360 24860 3.2 792 3.2 796

4-02 365 29460 3.1 195 3.3 959

3rd Dam: (Pictured w/ Lot 148)

Gloryland-SA Anita Rae-RED

EX-92,2E EEEVE

4-00 365 33410 3.5 1185 2.9 984

5-11 365 32650 4.0 1302 3.2 1030

Lifetime 115920 3.7 4310 3.2 3660

*Topped the 2013 Cottoncrest Sale

4th Dam: (Pictured w/ Lot 149)

Libertyraes Sophia-ET*RC

EX-94,3E EEEEE

3-09 365 22950 4.2 954 3.3 754

Lifetime 122300 4.0 4880 3.3 4039

5th Dam: (Pictured w/ Lot 149)

Gloryland Liberty Rae EX-95,3E DOM

7-02 365 47064 4.0 1978 3.3 1570

*HM All-American 4yr-old 2005

*1st Aged Cow & Gr Ch VT St Show '09

*4th Aged Cow NE Fall Nat'l '09

*Sold for \$410,000 in Cowtown Int. Showcase Sale!

6th Dam: (Pictured w/ Lot 147)

Gloryland Lana Rae

EX-94,2E EEEEE DOM

5-06 365 29011 4.0 1159 3.2 938

Lifetime 129620 3.7 4768 3.4 4343

*22 EX daughters all w/ EX mammary

7th Dam:

Scientific Liza Rae-ET EX-90 EEEV

4-09 365 26710 2.9 786 3.1 827

8th Dam:

C Hanoverhill Tony Rae

EX-96,3E GMD-DOM

6-11 365 40221 4.1 1660 3.5 1408

Lifetime 166397 4.1 6903 3.4 5611

*HM All-American Jr 2yr-old 1988

*Nom. All-American 5yr-old 1991

LOT 151 #2786

Fresh cow

*Not registered

Born 9/22/16

1-11 365 18808 3.4 654 3.1 575

Fresh 11/4/19

Tiger-Lily Ladd P-RED-ET

69405976 8/19 PTA +2038GTPI

+1.15% +4F +.12% +4.1PL +2.2DPR

+2.11T +1.78UDC +1.03FLC 99%R

Destry X VG-87 Lawnboy

Croaky-Pond Librty-P-RED-ET

2-10 GP-82 +++V+ 142459584

2-03 365 23510 4.1 972 3.5 818

3-08 364 25730 4.1 1051 3.5 900

4-09 365 29770 4.1 1232 3.5 1052

Sire: Tiger-Lily Ladd P-RED-ET

9th Dam:

Hanoverhill TT Roxette-ET *RC

EX-94,2E GMD-DOM

10-00 365 35040 4.3 1519 3.2 1129

10th Dam:

Mil-R-Mor Roxette EX-90 GMD-DOM

Lifetime 121417 4.7 5725

11th Dam:

C Glenridge Citation Roxy

EX-97,4E GMD

Lifetime 209784 4.5 9471

*2X Queen of the Breed

*Mem. All-Time All-Am Prod. of Dam

*16-EX daus.; over 400 EX descendants!

12th Dam: EX-90 GMD

Lifetime 218636 3.9 8581

*3X All-American Produce of Dam

13th Dam: VG-85 w/ 249580 life milk

2nd Dam:

Cottoncrest Libr Rae-RED-ET

VG-85 VVG+V

2-01 297 14340 4.1 583 3.4 483

3-01 270 19910 4.0 799 3.2 643

3rd Dam: (Pictured w/ Lot 148)

Gloryland-SA Anita Rae-RED

EX-92,2E EEEVE

4-00 365 33410 3.5 1185 2.9 984

5-11 365 32650 4.0 1302 3.2 1030

Lifetime 115920 3.7 4310 3.2 3660

*Topped the 2013 Cottoncrest Sale

4th Dam: (Pictured w/ Lot 149)

Libertyraes Sophia-ET*RC

EX-94,3E EEEEE

3-09 365 22950 4.2 954 3.3 754

Lifetime 122300 4.0 4880 3.3 4039

5th Dam: (Pictured w/ Lot 149)

Gloryland Liberty Rae EX-95,3E DOM

7-02 365 47064 4.0 1978 3.3 1570

*HM All-American 4yr-old 2005

*1st Aged Cow & Gr Ch VT St Show '09

*4th Aged Cow NE Fall Nat'l '09

*Sold for \$410,000 in Cowtown Int. Showcase Sale!

6th Dam: (Pictured w/ Lot 147)

Gloryland Lana Rae

EX-94,2E EEEEE DOM

5-06 365 29011 4.0 1159 3.2 938

Lifetime 129620 3.7 4768 3.4 4343

*22 EX daughters all w/ EX mammary

7th Dam:

Scientific Liza Rae-ET EX-90 EEEV

4-09 365 26710 2.9 786 3.1 827

8th Dam:

C Hanoverhill Tony Rae

EX-96,3E GMD-DOM

6-11 365 40221 4.1 1660 3.5 1408

Lifetime 166397 4.1 6903 3.4 5611

*HM All-American Jr 2yr-old 1988

*Nom. All-American 5yr-old 1991



Gloryland Lazandra Rae-ET EX-90,2E VEVVE

2-11 309 21420 3.9 835 3.5 748
(2nd Dam of Lots 152 & 153)

LOT 152 #1262

Tramilda Beemer Laquinta-ET

3-05 GP-82 E++++
3134356879 99%RHA-NA
Born 9/2/15
2-09 365 23454 3.9 921 3.4 804
Fresh 10/1/19

Pol Butte Mc Beemer-ET

7525863C 8/19 PTA +1817GTPI
+441M +.02% +23F -.01% +12P
+3.22T +3.27UDC +1.81FLC 99%R
McCutchen X Goldwyn

Tramilda Atwood Lana-ET

3-04 VG-86 VVV+V 3013713727
2-01 312 18140 3.8 686 3.4 611
3-01 338 18770 4.6 863 3.5 666
Sire: Maple_Downs-I G W Atwood-ET

LOT 153 #1569

Tramilda McCut Lavish

3134975459 99%RHA-NA
Born 6/8/17

Due 12/6/19 to
7HO12943 HumbleNKind

De-Su Bkm McCutchen 1174-ET

69990138 8/19 PTA +2248GTPI
+807M +50F +30P +1.3PL 2.82SCS
+3.08T +2.43UDC +1.93FLC 99%R
Bookem X EX-91,2E DOM Shottle

Tramilda Chester Radiance

4-02 VG-86 VVV+V 3013713743
2-07 320 20150 4.2 837 3.4 687
3-08 268 20890 4.3 903 3.4 700
4-07 365 32580 3.9 1282 3.7 1192
Sire: Tramilda-N Chester-ET

2nd Dam: (Pictured above)

Gloryland Lazandra Rae-ET
EX-90,2E VEVVE

2-00 301 18650 4.2 787 3.6 675
2-11 309 21420 3.9 835 3.5 748
4-00 305 18630 3.9 731 3.4 639
5-04 365 29530 3.9 1155 3.4 990
7-06 365 29350 4.5 1317 3.5 1013
Lifetime 150030 4.2 6364 3.6 5329

Mat. sister: (Pictured w/ Lot 148)

Gloryland Liberty Rae EX-95,3E DOM

7-02 365 47064 4.0 1978 3.3 1570

***HM All-American 4yr-old 2005**

***Sold for \$410,000 in Cowtown Sale!**

3rd Dam: (Pictured w/ Lot 147)

Gloryland Lana Rae

EX-94,2E EEEEE DOM

5-06 365 29011 4.0 1159 3.2 938

Lifetime 129620 3.7 4768 3.4 4343

***22 EX daughters all w/ EX mammary**

4th Dam:

Scientific Liza Rae-ET EX-90 EEEV

4-09 365 26710 2.9 786 3.1 827

5th Dam: C Hanoverhill Tony Rae

EX-96,3E GMD-DOM

6-11 365 40221 4.1 1660 3.5 1408

Lifetime 166397 4.1 6903 3.4 5611

***HM All-American Jr 2yr-old 1988**

***Nom. All-American 5yr-old 1991**

6th Dam:

Hanoverhill TT Roxette-ET *RC

EX-94,2E GMD-DOM

10-00 365 35040 4.3 1519 3.2 1129

7th Dam: Mil-R-Mor Roxette

EX-90 GMD-DOM

Lifetime 121417 4.7 5725

8th Dam: C Glenridge Citation Roxyv

EX-97,4E GMD

Lifetime 209784 4.5 9471

***2X Queen of the Breed**

***Mem. All-Time All-Am Prod. of Dam**

***16-EX daus.; over 400 EX descendants!**

9th Dam: EX-90 GMD

Lifetime 218636 3.9 8581

***3X All-American Produce of Dam**

10th Dam: VG-85 w/ 249580 life milk

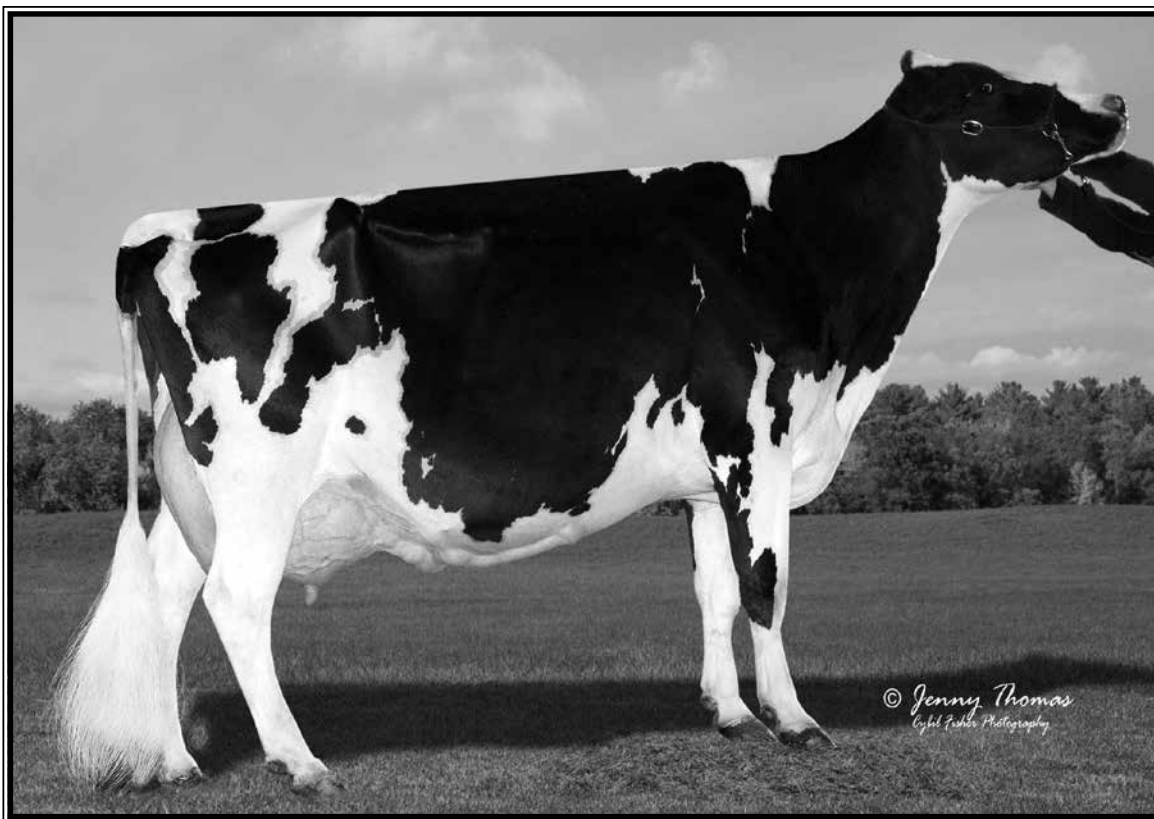

Dyks Rebba-ET EX-93,2E EEEEE

7-02 365 28700 4.1 1178 3.2 919

(Descendants sell as Lots 154-157)

LOT 154 #1201

Miss Goldwyn Star-ET

7-11 VG-88 VEV+V

70511956 100%RHA-NA

Born 6/3/11

2-05 365 19859 3.8 746 3.2 626

3-08 347 25554 3.8 980 3.0 779

4-09 365 27615 3.9 1070 3.1 854

6-04 365 27578 3.8 1036 3.1 854

7-06 328 25446 3.9 991 3.1 796

DRY COW

Bred 5/9/19, Due 2/13/20 to

200HO11000 Alcove

LOT 155 #2752

Croaky-Pond Mogul Star

2-07 GP-83 VV+++

143757292 100%RHA-NA

Born 3/24/16

2-03 365 26712 3.4 917 3.2 859

DRY COW

Bred 4/6/19, Due 1/11/20 to

Glitch #3134977290

Sire: Mountfield Ssi Dcy Mogul-ET

3006972816 8/19 PTA +2335GTPI

+1086M +71F +36P +2.19T +3.13UDC

Dorcy X VG-88 DOM Marsh

Dam: Goldwyn Star (Sells as Lot 154)

Braedale Goldwyn

10705608C 8/19 PTA +1960GTPI

+0.09% +14F +0.04%P 2.74SCS

+1.71T +1.45UDC +1.34FLC 99%R

James X VG-86 Storm

Dyks Rebba-ET

7-08 EX-93,2E EEEEE 62355907

2-04 305 19140 4.1 793 3.3 634

4-01 351 26240 3.9 1031 3.2 843

5-05 290 22020 4.0 871 3.1 689

7-02 365 28700 4.1 1178 3.2 919

Lifetime 109520 4.1 4468 3.3 3623

Sire: Canyon-Breeze Allen-ET

***Topped the 2008 Southern Invitational**

Sale at \$11,750

Maternal Sisters include:

Ruthie (Sold for \$15,000 in 2010)

***Jr Champ S. Inv. & GA Nat'l Fair '09**

Tramilda Dundee Radiance EX-90

***Res. All-American Winter Calf 2007**

(Pictured w/ Lot 158)

Dykes Rebeccalynn EX-94,2E

(Pictured w/ Lot 158)

Rose- sold for \$12,700 in the

2008 Kansas State Sale

2nd Dam: (Pictured w/ Lot 156)

Silverridge Leduc Renee

EX-93,2E EEEVE

2-02 365 26070 3.8 979 3.3 849

3-07 365 31650 3.8 1187 3.0 959

5-11 365 31950 4.0 1292 3.0 966

Lifetime 113480 4.0 4570 3.2 3675

***1st Sr 2yr-old S. Spring Nat'l 2003**

3rd Dam:

Silverridge Rudolph Renata

VG-85-CAN VG-MS

3-07 365 29932 3.6 1078 3.3 981

4th Dam:

Miss Shormar Rose-ET VG-87 VVEV

7-11 365 22878 3.6 1217 3.0 1023

Lifetime 139676 3.6 5073 3.1 4361

5th Dam:

Scientific Lady Rae-ET VG-89

2-05 365 23470 4.0 930 3.3 778

6th Dam:

C Hanoverhill Tony Rae

EX-96,3E GMD-DOM

6-11 365 40221 4.1 1660 3.5 1408

Lifetime 166397 4.1 6903 3.4 5611

***Gr Champion '93 Western National**

7th Dam:

Hanoverhill TT Roxette-ET *RC

EX-94,2E GMD-DOM

10-00 365 35040 4.3 1519 3.2 1129

8th Dam:

Mil-R-Mor Roxette

EX-90 GMD-DOM 30*

Lifetime 121417 4.7 5725

9th Dam:

C Glenridge Citation Roxy

EX-97,4E GMD

Lifetime 209784 4.5 9471

***2X Queen of the Breed**

***Mem. All-Time All-Am Produce of Dam**

***16-EX daus.; over 400 EX descendants!**

10th Dam: EX-90 GMD

Lifetime 218636 3.9 8581

***3X All-American Produce of Dam**

11th Dam: VG-85 w/ 249580 life milk



Silverridge Leduc Renee EX-93,2E EEEVE

5-11 365 31950 4.0 1292 3.0 966
(Descendants sell as Lots 154-161)

LOT 156 #1117

Stunning Brady Royale

4-08 VG-88 EEEVV
3124818852 100%RHA-NA
Born 9/27/14

-1st lactation not on DHI test
4-04 272 19,779 4.0 797 2.9 567 RIP
Last test- 47 lbs 4.6%F 3.0%P

Fresh 2/1/19
Bred 9/28/19, Due 7/4/20 to
200HO11000 Alcove

Butz-Butler Atwood Brady-ET
140610404 8/19 PTA +1485GTPI
+3.09T +2.88UDC +1.37FLC 98%R
Atwood X EX-92,2E DOM Shottle

Tramilda Jasper Royalty-ET
4-02 VG-86 VVE+V 141022073
2-05 365 20710 4.3 891 3.3 679
4-11 305 24340 3.8 935 3.2 782
Sire: Wilcoxview Jasper-ET

8th Dam:
Hanoverhill TT Roxette-ET *RC
EX-94,2E GMD-DOM
10-00 365 35040 4.3 1519 3.2 1129

9th Dam:
Mil-R-Mor Roxette EX-90 GMD-DOM
Lifetime 121417 4.7 5725

10th Dam:
C Glenridge Citation Roxy
EX-97,4E GMD
Lifetime 209784 4.5 9471
*2X Queen of the Breed
*Mem. All-Time All-Am Prod. of Dam
*16-EX daus.; over 400 EX descendants!

11th Dam: EX-90 GMD
Lifetime 218636 3.9 8581
*3X All-American Produce of Dam

12th Dam: VG-85 w/ 249580 life milk

2nd Dam: (Pictured w/ Lot 154)
Dykes Rebba-ET

7-08 EX-93,2E EEEEE 62355907
2-04 305 19140 4.1 793 3.3 634
4-01 351 26240 3.9 1031 3.2 843
5-05 290 22020 4.0 871 3.1 689
7-02 365 28700 4.1 1178 3.2 919
Lifetime 109520 4.1 4468 3.3 3623
Sire: Canyon-Breeze Allen-ET
***Topped the 2008 Southern Invitational Sale at \$11,750**

Maternal Sisters include:

Ruthie (Sold for \$15,000 in 2010)
*Jr Champ S. Inv. & GA Nat'l Fair '09
Tramilda Dundee Radianc EX-90
*Res. All-American Winter Calf 2007
(Pictured w/ Lot 158)
Dykes Rebeccalynn EX-94,2E
(Pictured w/ Lot 158)

3rd Dam: (Pictured above)
Silverridge Leduc Renee
EX-93,2E EEEVE
3-07 365 31650 3.8 1187 3.0 959
5-11 365 31950 4.0 1292 3.0 966
Lifetime 113480 4.0 4570 3.2 3675
***1st Sr 2yr-old S. Spring Nat'l 2003**

4th Dam:
Silverridge Rudolph Renata
VG-85-CAN VG-MS
3-07 365 29932 3.6 1078 3.3 981

5th Dam:
Miss Shormar Rose-ET VG-87 VVEV
7-11 365 22878 3.6 1217 3.0 1023
Lifetime 139676 3.6 5073 3.1 4361

6th Dam:
Scientific Lady Rae-ET VG-89
2-05 365 23470 4.0 930 3.3 778

7th Dam:
C Hanoverhill Tony Rae
EX-96,3E GMD-DOM
6-11 365 40221 4.1 1660 3.5 1408
Lifetime 166397 4.1 6903 3.4 5611
***Gr Champion '93 Western National**

LOT 157 #1582

Stunning Simba Roulette

3134975472 100%RHA-NA
Born 6/22/17

Fresh 10/12/19

Sire: Tramilda Missouri Simba-ET
3130383815 8/19 PTA +2206GTPI
+1470F +33F +36P +4.3PL 2.84SCS
+1.42T +1.50UDC +1.54FLC 78%R
Missouri X EX-91 Mogul

Dam: Brady Royale (Sells as Lot 156)

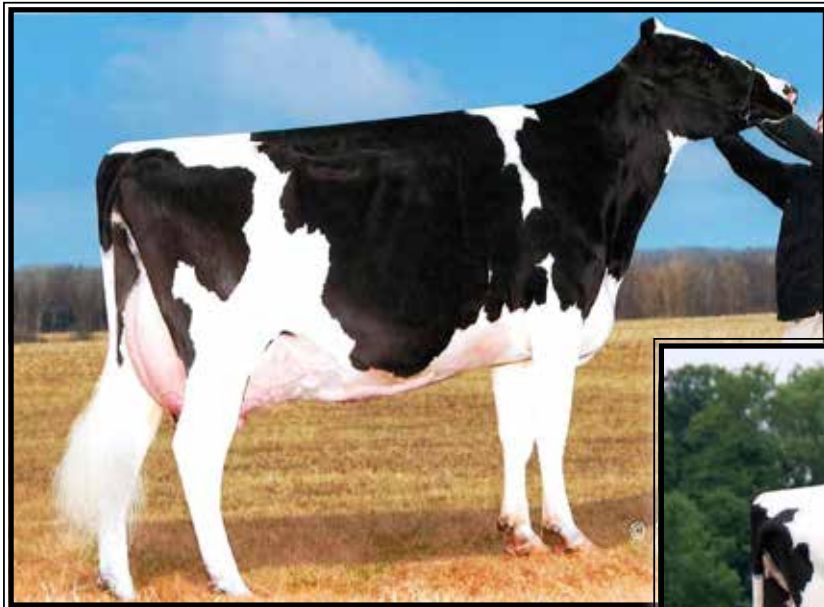

Dyks Rebeccalyn-ET
EX-94,2E EEEEE

5-03 305 37480 3.2 1205 3.3 1250
(Same family as Lots 154-161)



Tramilda Dundee Radiance EX-90

**Res. All-American Winter Calf 2007*
(Same family as Lots 154-161)

LOT 158 #1565

Ms Tramilda Kingboy Raine

3148364171 99%RHA-NA
Born 11/11/17

Due 2/6/20 to
777HO11127 Crushabull (sexed)

Morningview McC Kingboy-ET
72044077 8/19 PTA +2371GTPI
+1256M +46F +39P +1.3PL +.4DPR
+2.94T +2.46UDC +1.10FLC 99%R
McCutchen X EX-91 Super

Tramilda Atwood Raine-ET
7-03 EX-92,2E EEEVE 141267533
3-04 265 25090 4.4 1107 3.4 857
4-09 365 32910 3.9 1283 3.4 1124
6-11 293 27100 3.8 1027 3.5 935
Lifetime 119150 4.2 4991 3.6 4284

Sire: Maple-Downs-I G W Atwood-ET

Maternal Sisters include:

Ruthie (Sold for \$15,000 in 2010)
***Jr Champ S. Inv. & GA Nat'l Fair '09**

Dyks Rebba-ET EX-93,2E
***Topped the 2008 Southern Invitational Sale at \$11,750**
(Pictured w/ Lot 154)

Tramilda Dundee Radiance EX-90
***Res. All-American Winter Calf 2007**
(Pictured above)

Dykes Rebeccalynn EX-94,2E
(Pictured above)

Rose- sold for \$12,700 in the
2008 Kansas State Sale

2nd Dam: (Pictured w/ Lot 156)
Silverrick Leduc Renee
EX-93,2E EEEVE

2-02 365 26070 3.8 979 3.3 849
3-07 365 31650 3.8 1187 3.0 959
5-11 365 31950 4.0 1292 3.0 966
Lifetime 113480 4.0 4570 3.2 3675
***1st Sr 2yr-old S. Spring Nat'l 2003**

3rd Dam:
Silverrick Rudolph Renata
VG-85-CAN VG-MS
3-07 365 29932 3.6 1078 3.3 981

4th Dam:
Miss Shormar Rose-ET VG-87 VVEV
7-11 365 22878 3.6 1217 3.0 1023
Lifetime 139676 3.6 5073 3.1 4361

5th Dam:
Scientific Lady Rae-ET VG-89
2-05 365 23470 4.0 930 3.3 778

6th Dam:
C Hanoverhill Tony Rae
EX-96,3E GMD-DOM
6-11 365 40221 4.1 1660 3.5 1408
Lifetime 166397 4.1 6903 3.4 5611
***Gr Champion '93 Western National**

7th Dam:
Hanoverhill TT Roxette-ET *RC
EX-94,2E GMD-DOM
10-00 365 35040 4.3 1519 3.2 1129

8th Dam: Mil-R-Mor Roxette
EX-90 GMD-DOM 30*
Lifetime 121417 4.7 5725

9th Dam: C Glenridge Citation Roxy
EX-97,4E GMD
Lifetime 209784 4.5 9471
***2X Queen of the Breed**
***Mem. All-Time All-Am Produce of Dam**
***16-EX daus.; over 400 EX descendants!**

10th Dam: EX-90 GMD
Lifetime 218636 3.9 8581
***3X All-American Produce of Dam**

11th Dam: VG-85 w/ 249580 life milk

LOT 159 #1572

Tramilda Awesome Rose

3134975462 100%RHA-NA
Born 6/10/17

Due 12/15/19 to
507HO12344 Rager-RED

Luck-E Awesome-RED

72186769 8/19 PTA +1482GTPI
+2.96T +4.24UDC +1.52FLC 98%R
Absolute-RED X EX-94 Advent-RED

Tramilda Acme Rosette

3-07 GP-82 +V+G+ 142738072
2-02 318 17600 4.7 832 3.7 648
3-03 316 20870 4.6 950 3.7 781
4-05 365 25200 4.6 1166 3.9 988
5-07 344 25280 3.9 993 3.8 962
Sire: KHW Elm-Park Acme-ET

8th Dam:

Hanoverhill TT Roxette-ET *RC
EX-94,2E GMD-DOM
10-00 365 35040 4.3 1519 3.2 1129

9th Dam:

Mil-R-Mor Roxette EX-90 GMD-DOM
Lifetime 121417 4.7 5725

10th Dam:

C Glenridge Citation Roxy
EX-97,4E GMD
Lifetime 209784 4.5 9471
*2X Queen of the Breed
*Mem. All-Time All-Am Prod. of Dam
*16-EX daus.; over 400 EX descendants!

11th Dam: EX-90 GMD

Lifetime 218636 3.9 8581
*3X All-American Produce of Dam

12th Dam: VG-85 w/ 249580 life milk

2nd Dam:

Tramilda Dundee Roselyn-ET
VG-86 VEV++
2-00 344 21000 3.7 778 3.1 658
3-01 296 23560 3.8 885 3.2 763
4-01 289 26140 3.4 889 3.2 847

Maternal Sisters include:

Ruthie (Sold for \$15,000 in 2010)
*Jr Champ S. Inv. & GA Nat'l Fair '09

Dyks Rebba-ET EX-93,2E

(Pictured w/ Lot 154)

Tramilda Dundee Radiance EX-90

*Res. All-American Winter Calf 2007

(Pictured w/ Lot 158)

Dykes Rebeccalynn EX-94,2E

(Pictured w/ Lot 158)

3rd Dam: (Pictured w/ Lot 56)

Silvridge Leduc Renee

EX-93,2E EEEVE

3-07 365 31650 3.8 1187 3.0 959

5-11 365 31950 4.0 1292 3.0 966

Lifetime 113480 4.0 4570 3.2 3675

*1st Sr 2yr-old S. Spring Nat'l 2003

4th Dam:

Silvridge Rudolph Renata

VG-85-CAN VG-MS

3-07 365 29932 3.6 1078 3.3 981

5th Dam:

Miss Shormar Rose-ET VG-87 VVEV

7-11 365 22878 3.6 1217 3.0 1023

Lifetime 139676 3.6 5073 3.1 4361

6th Dam:

Scientific Lady Rae-ET VG-89

2-05 365 23470 4.0 930 3.3 778

7th Dam:

C Hanoverhill Tony Rae

EX-96,3E GMD-DOM

6-11 365 40221 4.1 1660 3.5 1408

Lifetime 166397 4.1 6903 3.4 5611

*Gr Champion '93 Western National

LOT 160 #1497

Stunning Acme Raspberry

3136823195 100%RHA-NA
Born 1/14/17

Fresh 10/27/19

Sire of Lot 160:

KHW Elm-Park Acme-ET

61720218 8/19 PTA +1791GTPI
+1.8PL +1.45T +1.60UDC +.18FLC

Talent X EX-95,2E DOM Durham

Dam of Lot 160 &

2nd Dam of Lot 161:

Tramilda Atwd Woe-Look-Out

VG-88 VEVVV

2-04 362 24250 4.1 1006 3.3 795

3-06 365 29730 4.0 1180 3.4 1015

5-02 355 30030 3.9 1174 3.4 1010

Next 9 Dams:

Tramilda Jasper Rho-ET

2-10 191 9200 4.0 371 3.2 299

*3 mat sister pictured w/ Lots 154 & 156

Silvridge Leduc Renee

EX-93,2E EEEVE

3-07 365 31650 3.8 1187 3.0 959

5-11 365 31950 4.0 1292 3.0 966

Lifetime 113480 4.0 4570 3.2 3675

*1st Sr 2yr-old S. Spring Nat'l 2003

(Pictured w/ Lot 56)

Silvridge Rudolph Renata

VG-85-CAN VG-MS

3-07 365 29932 3.6 1078 3.3 981

Miss Shormar Rose-ET VG-87 VVEV

7-11 365 22878 3.6 1217 3.0 1023

Lifetime 139676 3.6 5073 3.1 4361

Scientific Lady Rae-ET VG-89

2-05 365 23470 4.0 930 3.3 778

C Hanoverhill Tony Rae

EX-96,3E GMD-DOM

6-11 365 40221 4.1 1660 3.5 1408

Lifetime 166397 4.1 6903 3.4 5611

*Gr Champion '93 Western National

Hanoverhill TT Roxette-ET *RC

EX-94,2E GMD-DOM

10-00 365 35040 4.3 1519 3.2 1129

Mil-R-Mor Roxette EX-90 GMD-DOM

Lifetime 121417 4.7 5725

C Glenridge Citation Roxy

EX-97,4E GMD

Lifetime 209784 4.5 9471

*2X Queen of the Breed

*16-EX daus.; over 400 EX descendants!

LOT 161 #1542

Stunning Beemer Rally

3134975432 99%RHA-NA
Born 4/16/17

Fresh 11/26/19

Pol Butte Mc Beemer-ET

7525863C 8/19 PTA +1817GTPI
+441M +.02% +23F -.01% +12P

+3.22T +2.27UDC +1.81FLC 99%R

McCutchen X VG-88 Goldwyn

Tramilda Chester Rally

4-00 VG-85 VV++V 3124818811

2-00 333 20470 3.8 788 3.3 677

Sire: Tramilda-N Chester-ET

Maternal Sisters include:

Dyks Rebba-ET EX-93,2E

(Pictured w/ Lot 154)

Tramilda Dundee Radiance EX-90

*Res. All-American Winter Calf 2007

(Pictured w/ Lot 158)

Dykes Rebeccalynn EX-94,2E

(Pictured w/ Lot 158)



Croaky-Pond Champion Roxy VG-88 EVEUU

2-03 365 27220 4.9 1323 3.5 966
(Descendants sell as Lots 162-183)

LOT 162 #2000

Croaky-Pond Bol Rochelle-ET

9-06 EX-90,2E EEVVE

140292415 100%RHA-NA

Born 11/5/09

2-01 365 24241 4.1 1005 3.2 772

3-11 365 33698 4.3 1464 3.1 1051

5-03 365 34951 4.5 1578 3.2 1110

6-10 335 29404 4.6 1362 3.1 911

7-11 356 25114 4.7 1185 3.3 840

9-00 357 26925 4.3 1164 3.3 884

LTD 199,882 4.5 9020 3.3 6521

DRY COW

Bred 3/14/19, 12/19/19 to

200HO11000 Alcove

Sandy-Valley Bolton-ET

131823833 8/19 PTA +1873GTPI

+1234M +42F +30P +1.29T +1.44UDC

Hershel X VG-88 GMD Bellwood

Croaky-Pond Champion Roxy

2-11 VG-88 EVEVV 135999754

2-03 365 27220 4.9 1323 3.5 966

Sire: Calbrett-I H H Champion-ET

(Pictured above)

2nd Dam: (Pictured w/ Lot 167) Croaky-Pond Juror-Bond Roxy EX-90,2E EEVVE DOM

2-00 305 21090 4.1 859 3.2 672

3-00 305 23460 4.0 929 3.2 762

6-00 305 25030 3.9 969 3.3 834

3rd Dam: (Pictured w/ Lot 171) Croaky-Pond Durham Roxy

EX-92,2E EEVVE DOM

5-03 365 35940 3.1 1114 2.8 1015

Lifetime 100530 3.3 3341 3.1 3160

4th Dam: Croaky-Pond Encore Randi-ET

EX-90 VEVEE

5-05 365 22430 3.2 723 3.0 670

5th Dam: Lylehaven-G Elev Randi

VG-85 VVVVV

5-05 365 29470 3.6 1051 3.0 895

Lifetime 142759 3.5 4967 3.1 4404

6th Dam: C Hanoverhill Tempo Roxy-ET

VG-88 VVEV

4-01 321 22480 3.8 857 3.1 686

7th Dam: Hanover-Hill Astro Roxie

EX-91 VEEE GMD-DOM

8-06 365 35922 3.7 1340 3.0 1069

8th Dam: Mil-R-Mor Roxette

EX-90 GMD-DOM 30*

Lifetime 121417 4.7 5725

9th Dam: C Glenridge Citation Roxy

EX-97,4E GMD

Lifetime 209784 4.5 9471

*2X Queen of the Breed

*Mem. All-Time All-Am Produce of Dam

*16-EX daus.; over 400 EX descendants!

10th Dam: EX-90 GMD

Lifetime 218636 3.9 8581

*3X All-American Produce of Dam

11th Dam: VG-85 w/ 249580 life milk

LOT 163 #2955

Croaky-Pond Bob Right-TW

14415494 99%RHA-NA

Born 10/5/17

*Will sell fresh

Royleane Bookem Bob 5170-ET

70192740 8/19 PTA +2472GTPI
+699M +66F +54P +608NMS +2.4PL
+1.3DPR +1.51T +1.73UDC +.20FLC
Bookem X VG-86 DOM Bookem

Croaky-Pond Bol Rochelle-ET

9-06 EX-90,2E EEVVE 140292415
2-01 365 24241 4.1 1005 3.2 772
3-11 365 33698 4.3 1464 3.1 1051
5-03 365 34951 4.5 1578 3.2 1110
6-10 335 29404 4.6 1362 3.1 911
7-11 356 25114 4.7 1185 3.3 840
9-00 357 26925 4.3 1164 3.3 884
LTD 199,882 4.5 9020 3.3 6521
Sire: Sandy-Valley Bolton-ET
*She sells as Lot 162

LOT 164 #2780

Croaky-Pond Remanufacture

2-08 GP-82 ++V++

144056116 100%RHA-NA

Born 9/10/16

2-01 359 23529 4.2 988 3.1 732 RIP

Last test- 57 lbs 4.7%F 3.4%P

SCC 29,000

Fresh 11/5/18

Bred 5/10/19, Due 2/14/20 to

Glitch #3134977290

Sire of Lot 164:

Croaky-Pond-J Deck

142436989 8/19 PTA +1450PTPI
Braxton X VG-85 Atwood

LOT 165 #3003

Croaky-Pond Super-S Roxy

144680768 100%RHA-NA

Born 1/14/18

Due 12/16/19 to

507HO12266 Yoder (sexed)

Sire of Lot 165 & 166:

Seagull-Bay Supersire-ET

69981349 8/19 PTA +2389GTPI
+1809M +.09% +92F +58P +750NMS
+5.4PL +.77T +.67UDC -.29FLC 99%R
Robust X EX-92,2E GMD-DOM Planet

LOT 166 #2441

Croaky-Pond Supersire Roxy

3-09 VG-88 VVV+E

142723511 100%RHA-NA

Born 1/14/18

2-00 365 28420 3.6 1037 3.0 853

3-03 365 31696 3.7 1181 3.1 994

4-06 365 32674 3.5 1149 2.9 945

5-10 24 1856 4.1 77 3.3 61 RIP

Last test- 91 lbs 3.8%F +2.9%P

SCC 57,000

Fresh 10/6/19

Dam of Lots 164, 165 & 166:

Croaky-Pond Colby Roxy-ET

5-05 VG-88 EEV+V 139450156
2-01 365 23640 4.4 1036 3.3 771
3-09 365 30350 4.1 1245 3.1 945
5-02 365 32260 4.2 1346 3.2 1032
6-06 365 32890 4.0 1307 3.2 1057
8-00 365 34780 4.3 1500 3.2 1098
9-04 220 17100 4.7 810 3.1 538
Lifetime 194210 4.3 8364 3.3 6325
Sire: Solid-Gold Colby-ET

2nd Dam of Lots 162-165:

Croaky-Pond Champion Roxy VG-88 EVEVV

2-03 365 27220 4.9 1323 3.5 966
*2nd GA fat
(Pictured at left)

3rd Dam: (Pictured w/ Lot 167)

Croaky-Pond Juror-Bond Roxy EX-90,2E EEVVE DOM

2-00 305 21090 4.1 859 3.2 672
3-00 305 23460 4.0 929 3.2 762
6-00 305 25030 3.9 969 3.3 834

4th Dam: (Pictured Lot 171)

Croaky-Pond Durham Roxy EX-92,2E EEEVE DOM

5-03 365 35940 3.1 1114 2.8 1015
Lifetime 100530 3.3 3341 3.1 3160

5th Dam:

Croaky-Pond Encore Randi-ET EX-90 VEVEE

5-05 365 22430 3.2 723 3.0 670

6th Dam:

Lylehaven-G Elev Randi VG-85 VVVVV

5-05 365 29470 3.6 1051 3.0 895
Lifetime 142759 3.5 4967 3.1 4404

7th Dam:

C Hanoverhill Tempo Roxy-ET VG-88 VVEV

4-01 321 22480 3.8 857 3.1 686

8th Dam:

Hanover-Hill Astro Roxie EX-91 VEEE GMD-DOM

8-06 365 35922 3.7 1340 3.0 1069

9th Dam:

Mil-R-Mor Roxette EX-90 GMD-DOM 30*

Lifetime 121417 4.7 5725

10th Dam:

C Glenridge Citation Roxy EX-97,4E GMD

Lifetime 209784 4.5 9471

*2X Queen of the Breed

*Mem. All-Time All-Am Produce of Dam

*16-EX daus.; over 400 EX descendants!

11th Dam: EX-90 GMD

Lifetime 218636 3.9 8581

*3X All-American Produce of Dam

12th Dam: VG-85 w/ 249580 life milk



Croaky-Pond Juror-Bond Roxy EX-90,2E EEVVE DOM

6-00 305 25030 3.9 969 3.3 834
(Descendants sell as Lots 162-191)

@Billy J

LOT 167 #2903

Croaky-Pond King-Boy Roxy

144208 595 99%RHA-NA
Born 3/23/17

*Will sell fresh

Sire of Lot 167:

Morningview McC Kingboy-ET
72044077 8/19 PTA +2371GTPI
+1256M +46F +39P +1.3PL +.4DPR
+2.94T +2.46UDC +1.10FLC 99%R
McCutchen X EX-91 Super

Sire of Lot 168:

Mr Day Dearing 1445-ET
72128234 8/19 PTA +2559GTPI
+1780M +71F +62P +801NMS +6.1PL
+1.48T +2.01UDC +.80FLC 96%R
Day X VG-87 GMD-DOM Robust

Dam of Lots 167 & 168:

Croaky-Pond Supersire Roxy
3-09 VG-88 VVV+E 142723511
2-00 365 28420 3.6 1037 3.0 853
3-03 365 31696 3.7 1181 3.1 994
4-06 365 32674 3.5 1149 2.9 945
LTD 102230 3.7 3793 3.2 3322
Sire: Seagull-Bay Supersire-ET
*She sells as Lot 166

LOT 168 #2713

Croaky-Pond Dearing Roxy

143669247 99%RHA-NA
Born 12/16/15 8/19 PTA +2286GTPI
2-05 328 24412 4.0 967 3.1 756
3-05 146 12580 3.5 436 2.8 358 RIP
Last test- 88 lbs 3.4%F 3.0%P
SCC 230,000
Fresh 6/6/19
Bred 11/11/19 to
200HO11144 Frostbite

2nd Dam:

Croaky-Pond Colby Roxy-ET
5-05 VG-88 EEV+V 139450156
2-01 365 23640 4.4 1036 3.3 771
3-09 365 30350 4.1 1245 3.1 945
5-02 365 32260 4.2 1346 3.2 1032
6-06 365 32890 4.0 1307 3.2 1057
8-00 365 34780 4.3 1500 3.2 1098
9-04 220 17100 4.7 810 3.1 538
Lifetime 194210 4.3 8364 3.3 6325

3rd Dam: (Pictured w/ Lot 162)

Croaky-Pond Champion Roxy
VG-88 EEV+V
2-03 365 27220 4.9 1323 3.5 966

4th Dam: (Pictured above)

Croaky-Pond Juror-Bond Roxy
EX-90,2E EEVVE DOM
6-00 305 25030 3.9 969 3.3 834

5th Dam: (Pictured Lot 171)

Croaky-Pond Durham Roxy
EX-92,2E EEEVE DOM
5-03 365 35940 3.1 1114 32.8 1015
Lifetime 100530 3.3 3341 3.1 3160

6th Dam:

Croaky-Pond Encore Randi-ET
EX-90 VEVEE
5-05 365 22430 3.2 723 3.0 670

7th Dam:

Lylehaven-G Elev Randi
VG-85 VVVVV
5-05 365 29470 3.6 1051 3.0 895
Lifetime 142759 3.5 4967 3.1 4404

8th Dam:

C Hanoverhill Tempo Roxy-ET
VG-88 VVEV
4-01 321 22480 3.8 857 3.1 686

9th Dam:

Hanover-Hill Astro Roxie
EX-91 VEEE GMD-DOM
8-06 365 35922 3.7 1340 3.0 1069

10th Dam:

Mil-R-Mor Roxette
EX-90 GMD-DOM 30*
Lifetime 121417 4.7 5725

11th Dam:

C Glenridge Citation Roxy
EX-97,4E GMD
Lifetime 209784 4.5 9471
*2X Queen of the Breed
*Mem. All-Time All-Am Produce of Dam
*16-EX daus.; over 400 EX descendants!

12th Dam: EX-90 GMD

Lifetime 218636 3.9 8581
*3X All-American Produce of Dam

13th Dam: VG-85 w/ 249580 life milk

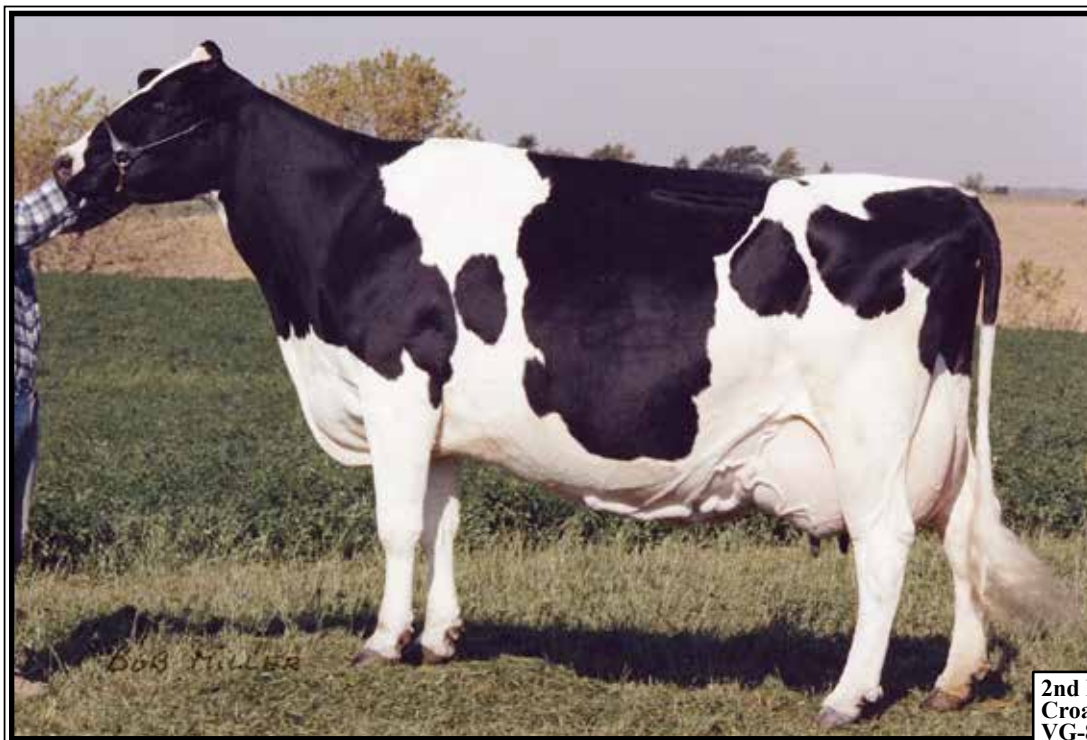

C Glenridge Citation Roxy EX-97,4E GMD

6-00 305 25030 3.9 969 3.3 834
(Descendants sell as Lots 145-201)

LOT 169 #2720

Croaky-Pond Megasire Reba

2-09 GP-83 V+V++

143669292 100%RHA-NA

Born 1/15/16

2-04 299 18215 3.5 637 3.2 579

3-03 186 14629 3.7 534 3.0 435 RIP

Last test- 81 lbs 4.2%F 3.2%P

SCC 13,000

Fresh 4/27/19

Bred 10/24/19, Due 7/30/20 to

250HO12961 King Doc

Butz-Hill Megasire-ET

71088720 8/19 PTA +2205GTPI

+ .20% +48F +.10% +22P +3.4PL

+1.3DPR +.91T +1.00UDC +.01FLC

Supersire X VG-85 Domain

Croaky-Pond Lauth Roxy-ET

2-09 G-78 EGG+F 142654970

2-03 267 15850 4.0 633 3.1 484

LOT 170 #2573

Croaky-Pond Megasire Rachel

3-11 GP-83 VVV++

143198279 100%RHA-NA

Born 11/9/14

1-11 365 26584 3.7 994 2.9 768

3-00 365 31127 3.9 1206 3.0 928

4-05 175 18296 3.6 652 2.6 482 RIP

Last test- 100 lbs 3.6%F 2.7%P

SCC 62,000

Fresh 5/8/19

Bred 11/1/19 to 7HO13741 Folklore

Butz-Hill Megasire-ET

71088720 8/19 PTA +2205GTPI

+ .20% +48F +.10% +22P +3.4PL

+1.3DPR +.91T +1.00UDC +.01FLC

Supersire X VG-85 Domain

Croaky-Pond Royal Roxy

2-08 GP-81 ++GG+ 141994477

2-04 110 8090 3.0 240 2.9 232

Sire: Croaky-Pond Royal-ET

2nd Dam of Lots 169 & 170: Croaky-Pond Colby Roxy-ET VG-88 EEV+V

2-01 365 23640 4.4 1036 3.3 771

3-09 365 30350 4.1 1245 3.1 945

5-02 365 32260 4.2 1346 3.2 1032

6-06 365 32890 4.0 1307 3.2 1057

8-00 365 34780 4.3 1500 3.2 1098

9-04 220 17100 4.7 810 3.1 538

Lifetime 194210 4.3 8364 3.3 6325

3rd Dam: (Pictured w/ Lot 162)

Croaky-Pond Champion Roxy

VG-88 EVEVV

2-03 365 27220 4.9 1323 3.5 966

4th Dam: (Pictured w/ Lot 167)

Croaky-Pond Juror-Bond Roxy

EX-90,2E EEVVE DOM

6-00 305 25030 3.9 969 3.3 834

5th Dam: (Pictured Lot 171)

Croaky-Pond Durham Roxy

EX-92,2E EEEVE DOM

5-03 365 35940 3.1 1114 2.8 1015

Lifetime 100530 3.3 3341 3.1 3160

6th Dam:

Croaky-Pond Encore Randi-ET

EX-90 VEVEE

5-05 365 22430 3.2 723 3.0 670

7th Dam:

Lylehaven-G Elev Randi

VG-85 VVVVV

5-05 365 29470 3.6 1051 3.0 895

Lifetime 142759 3.5 4967 3.1 4404

8th Dam:

C Hanoverhill Tempo Roxy-ET

VG-88 VVEV

4-01 321 22480 3.8 857 3.1 686

9th Dam:

Hanover-Hill Astro Roxie

EX-91 VEEE GMD-DOM

8-06 365 35922 3.7 1340 3.0 1069

10th Dam:

Mil-R-Mor Roxette

EX-90 GMD-DOM 30*

Lifetime 121417 4.7 5725

11th Dam:

C Glenridge Citation Roxy

EX-97,4E GMD

Lifetime 209784 4.5 9471

*2X Queen of the Breed

*Mem. All-Time All-Am Produce of Dam

*16-EX daus.; over 400 EX descendants!

12th Dam: EX-90 GMD

Lifetime 218636 3.9 8581

*3X All-American Produce of Dam

13th Dam: VG-85 w/ 249580 life milk

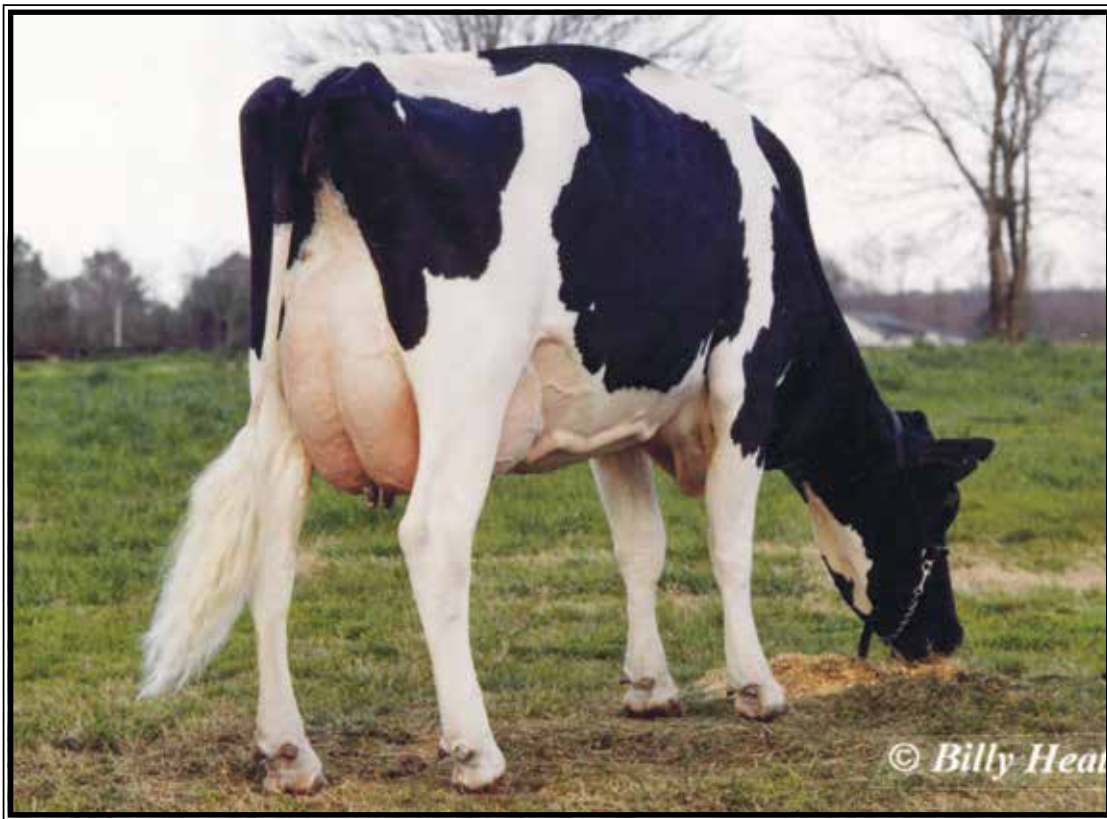

Croaky-Pond Durham Roxy EX-92,2E EEEVE DOM

5-03 365 35940 3.1 1114 3.1 1015
(Descendants sell as Lots 162-195)

LOT 171 #2167

Croaky-Pond-T Chip Roxet-ET

7-08 EX-91 EEEEV
141462068 100%RHA-NA

Born 9/5/11

2-01 267 12596 4.3 539 3.2 400
3-00 365 18275 4.2 761 3.2 579
4-02 323 21648 4.1 877 3.1 666
5-02 340 23766 4.0 950 3.2 752
6-04 338 25801 4.1 1068 3.1 800
7-05 250 19360 3.5 687 3.0 585 RIP
Last test- 58 lbs 4.3%F 3.4%P
SCC 187,000

Fresh 2/22/19

Bred 10/21/19 to Glitch #3134977290

Mr Chassity Gold Chip-ET

140145553 8/19 PTA+1810GTPI
+1.6PL +2.32T +2.23UDC +1.83FLC
Goldwyn X EX-92 GMD Shottle

Croaky-Pond Toystory Roxy

4-11 EX-91 EEEVE 138205128
2-05 365 23430 4.2 977 3.6 853
3-08 356 25650 4.6 1170 3.6 936
4-09 365 29140 4.2 1235 3.6 1038
Sire: Jenny-Lou Mrshl Toystory-ET

2nd Dam: (Pictured w/ Lot 162)
Croaky-Pond Champion Roxy
VG-88 EEEVV

2-03 365 27220 4.9 1323 3.5 966

3rd Dam: (Pictured w/ Lot 167)
Croaky-Pond Juror-Bond Roxy
EX-90,2E EEEVE DOM

6-00 305 25030 3.9 969 3.3 834

4th Dam: (Pictured above)

Croaky-Pond Durham Roxy
EX-92,2E EEEVE DOM

5-03 365 35940 3.1 1114 2.8 1015
Lifetime 100530 3.3 3341 3.1 3160

5th Dam:

Croaky-Pond Encore Randi-ET
EX-90 VEVEE

5-05 365 22430 3.2 723 3.0 670

6th Dam: Lylehaven-G Elev Randi
VG-85 VVVVV

5-05 365 29470 3.6 1051 3.0 895
Lifetime 142759 3.5 4967 3.1 4404

7th Dam:

C Hanoverhill Tempo Roxy-ET
VG-88 VVEV

4-01 321 22480 3.8 857 3.1 686

8th Dam: Hanover-Hill Astro Roxie
EX-91 VEEE GMD-DOM

8-06 365 35922 3.7 1340 3.0 1069

9th Dam: Mil-R-Mor Roxette
EX-90 GMD-DOM 30*

Lifetime 121417 4.7 5725

10th Dam: C Glenridge Citation Roxy
EX-97,4E GMD

Lifetime 209784 4.5 9471

*2X Queen of the Breed

*Mem. All-Time All-Am Produce of Dam

*16-EX daus.; over 400 EX descendants!

11th Dam: EX-90 GMD

Lifetime 218636 3.9 8581

*3X All-American Produce of Dam

12th Dam: VG-85 w/ 249580 life milk

LOT 172 #2994

Croaky-Pond Jedi Rose

144415690 99%RHA-I

Born 12/8/17

Fresh 11/11/19

S-S-I Montross Jedi-ET

3123886035 8/19 PTA +2554GTPI
+2631M +40F +87P +708NMS +6.9PL
+.6DPR +1.51T +1.68UDC 99%R
Montross X EX-90 GMD Supersire

Croaky-Pond Kingboy Rose

143610207

Sire: Morningview McC Kingboy-ET

**2nd Dam of Lots 172 & 173:
Croaky-Pond-T Chip Roxet-ET
7-08 EX-91 EEEEE**

2-01 267 12596 4.3 539 3.2 400
3-00 365 18275 4.2 761 3.2 579
4-02 323 21648 4.1 877 3.1 666
5-02 340 23766 4.0 950 3.2 752
6-04 338 25801 4.1 1068 3.1 800
7-05 250 19360 3.5 687 3.0 585 RIP
*She sells as Lot 171

3rd Dam:

Croaky-Pond Toystory Roxy

EX-91 EEEVE
4-09 365 29140 4.2 1235 3.6 1038

4th Dam: (Pictured w/ Lot 162)

Croaky-Pond Champion Roxy

VG-88 EVEVV
2-03 365 27220 4.9 1323 3.5 966

5th Dam: (Pictured w/ Lot 167)

Croaky-Pond Juror-Bond Roxy

EX-90,2E EEVVE DOM
6-00 305 25030 3.9 969 3.3 834

6th Dam: (Pictured w/ Lot 171)

Croaky-Pond Durham Roxy

EX-92,2E EEEVE DOM
5-03 365 35940 3.1 1114 2.8 1015
Lifetime 100530 3.3 3341 3.1 3160

7th Dam thru 11th Dam all VG or EX

12th Dam:

C Glenridge Citation Roxy

EX-97,4E GMD
Lifetime 209784 4.5 9471

*2X Queen of the Breed

*Mem. All-Time All-Am Produce of Dam

*16-EX daus.; over 400 EX descendants!

13th Dam: EX-90 GMD

Lifetime 218636 3.9 8581

*3X All-American Produce of Dam

14th Dam: VG-85 w/ 249580 life milk

LOT 173 #2849

Croaky-Pond Change Big Roxy

144089790 100%RHA-NA

Born 12/16/16

2-06 121 7342 3.3 240 2.9 215 RIP

Last test- 58 lbs 3.4%F 3.0%P

SCC 23,000

Fresh 7/1/19

Bred 8/20/19, Due 5/26/20 to

7HO13262 Premium

Croaky-Pond SS Big Change

142803404 8/19 PTA +2143GTPI
+1209M +62F +31P +544NMS +4.5PL
+.30T +.39UDC -.09FLC 79%R
Supersire X VG-88 Shottle

Croaky-Pond Supersire Roxxy

3-06 VG-85 VVV+V 143198064

2-03 300 20140 4.3 861 3.2 643

3-02 365 29450 4.4 1303 3.4 1007

Sire: Seagull-Bay Supersire-ET

LOT 174 #2577

Croaky-Pond SS Right-of-Way

4-06 VG-86 VVVVV

143198309 100%RHA-NA

Born 11/20/14

2-03 365 27681 3.4 929 3.2 873

3-09 363 35169 3.7 1303 3.1 1092

4-10 29 2372 3.7 87 3.2 77 RIP

Last test- 94 lbs 3.3%F 2.9%P

SCC 31,000

Fresh 10/1/19

Seagull-Bay Supersire-ET

69981349 8/19 PTA +2389GTPI
+1809M +.09% +92F +58P +750NMS
+5.4PL +.77T +.67UDC -.29FLC 99%R
Robust X EX-92,2E GMD-DOM Planet

Croaky-Pond Beautiful Roxy

4-08 VG-86 EV+++ 140128655

2-02 365 21830 4.5 985 3.8 830

4-03 338 26960 4.3 1150 3.6 983

Sire: Croaky-Pond Simpathy-ET

2nd Dam:

Croaky-Pond Toystory Roxy

EX-91 EEEVE
2-05 365 23430 4.2 977 3.6 853
3-08 356 25650 4.6 1170 3.6 936
4-09 365 29140 4.2 1235 3.6 1038

3rd Dam: (Pictured w/ Lot 162)

Croaky-Pond Champion Roxy

VG-88 EVEVV
2-03 365 27220 4.9 1323 3.5 966

*2nd GA fat

4th Dam: (Pictured w/ Lot 167)

Croaky-Pond Juror-Bond Roxy

EX-90,2E EEVVE DOM
6-00 305 25030 3.9 969 3.3 834

5th Dam: (Pictured Lot 171)

Croaky-Pond Durham Roxy

EX-92,2E EEEVE DOM
5-03 365 35940 3.1 1114 2.8 1015

Lifetime 100530 3.3 3341 3.1 3160

6th Dam:

Croaky-Pond Encore Randi-ET

EX-90 VEVEE
5-05 365 22430 3.2 723 3.0 670

7th Dam:

Lylehaven-G Elev Randi

VG-85 VVVVV
5-05 365 29470 3.6 1051 3.0 895

Lifetime 142759 3.5 4967 3.1 4404

8th Dam:

C Hanoverhill Tempo Roxy-ET

VG-88 VVEV
4-01 321 22480 3.8 857 3.1 686

9th Dam:

Hanover-Hill Astro Roxie

EX-91 VEEE GMD-DOM
8-06 365 35922 3.7 1340 3.0 1069

10th Dam:

Mil-R-Mor Roxette

EX-90 GMD-DOM 30*
Lifetime 121417 4.7 5725

11th Dam:

C Glenridge Citation Roxy

EX-97,4E GMD
Lifetime 209784 4.5 9471

*2X Queen of the Breed

*Mem. All-Time All-Am Produce of Dam

*16-EX daus.; over 400 EX descendants!

12th Dam: EX-90 GMD

Lifetime 218636 3.9 8581

*3X All-American Produce of Dam

13th Dam: VG-85 w/ 249580 life milk

LOT 175 #2645

Cottoncrest McCutchen Ruth

2-11 G-79 F+G++

143355397 99%RHA-NA

Born 4/4/15

2-05 352 21419 4.1 884 3.1 666

3-06 312 21539 4.3 929 3.2 700

Fresh 10/25/19

De-Su Bkm McCutchen 1174-ET

69990138 8/19 PTA +2248GTPI

+807M +50F +30P +1.3PL 2.82SCS

+3.08T +2.43UDC +1.93FLC 99%R

Bookem X EX-91,2E DOM Shottle

Cottoncrest Magns Roxetta

3-00 VG-85 +V+++V 142445097

2-04 365 32350 4.1 1311 3.4 1086

Sire: Mr GolNOaks Magnis-ET

2nd Dam:

Cottoncrest Niagra Rose

2-11 305 18600 4.2 782 3.2 592

4-00 260 18170 3.7 678 3.3 598

3rd Dam:

Croaky-Pond Colby Rose-ET

VG-85 V+VGV

4-11 305 20120 4.1 823 3.6 727

4th Dam: (Pictured w/ Lot 162)

Croaky-Pond Champion Roxy

VG-88 EVEVV

2-03 365 27220 4.9 1323 3.5 966

5th Dam: (Pictured w/ Lot 167)

Croaky-Pond Juror-Bond Roxy

EX-90,2E EEVVE DOM

6-00 305 25030 3.9 969 3.3 834

6th Dam: (Pictured w/ Lot 171)

Croaky-Pond Durham Roxy

EX-92,2E EEEVE DOM

5-03 365 35940 3.1 1114 2.8 1015

Lifetime 100530 3.3 3341 3.1 3160

7th Dam:

Croaky-Pond Encore Randi-ET

EX-90 VEVEE

5-05 365 22430 3.2 723 3.0 670

8th Dam:

Lylehaven-G Elev Randi

VG-85 VVVVV

5-05 365 29470 3.6 1051 3.0 895

Lifetime 142759 3.5 4967 3.1 4404

9th Dam:

Hanoverhill Tempo Roxy-ET

VG-88 VVEV

4-01 321 22480 3.8 857 3.1 686

10th Dam: Hanover-Hill Astro Roxie

EX-91 VEEE GMD-DOM

8-06 365 35922 3.7 1340 3.0 1069

11th Dam: Mil-R-Mor Roxette

EX-90 GMD-DOM 30*

Lifetime 121417 4.7 5725

LOT 176 #2944

Cottoncrest Yoder Rosy

144415430 100%RHA-NA

Born 9/17/17

Fresh 10/3/19

-1st test- 55 lbs 4.0%F 2.9%P

SCC 71,000

Sire: Woodcrest Mogul Yoder-ET

72254526 8/19 PTA +2657GTPI

+1045M +103F +49P +879NMS +5.0PL

+1.7DPR +1.52T +1.90UDC +1.33FLC

Mogul X VG-85 DOM Planet

Dam: Ruth (Sells as Lot 175)

12th Dam:

C Glenridge Citation Roxy

EX-97,4E GMD

Lifetime 209784 4.5 9471

*2X Queen of the Breed

*Mem. All-Time All-Am Produce of Dam

*16-EX daus.; over 400 EX descendants!

13th Dam: EX-90 GMD

Lifetime 218636 3.9 8581

*3X All-American Produce of Dam

14th Dam: VG-85 w/ 249580 life milk

LOT 177 #2568

Croaky-Pond McCutch Rox-ET

4-06 VG-88 VEVVV

143198532 99%RHA-NA

Born 11/3/14

2-01 365 23677 4.0 945 3.2 746

3-02 346 25222 4.2 1065 3.4 852

4-03 245 21276 4.2 898 3.2 674 RIP

Last test- 66 lbs 4.8%F 3.5%P

SCC 100,000

Fresh 2/27/19

Bred 11/22/19 to

200HO10955 Positive

Sire of Lot 177:

De-Su Bkm McCutchen 1174-ET

69990138 8/19 PTA +2248GTPI

+807M +50F +30P +1.3PL 2.82SCS

+3.08T +2.43UDC +1.93FLC 99%R

Bookem X EX-91,2E DOM Shottle

Sire of Lot 178:

Amighetti Numero Uno-ET

ITA17990915143 8/19 PTA +2285G

+2.24% +53F +.05% +5P +3.5PL

+2.8DPR +1.89T +2.15UDC +.31FLC

Man-O-Man X Shottle

Dam of Lots 177 & 178:

Croaky-Pond Observer Roxy-ET

3-03 VG-85 VV+GV 141064073

2-00 365 17910 4.1 743 3.3 586

3-02 365 22410 4.1 925 3.4 762

4-07 365 26310 3.7 966 3.3 871

Sire: De-Su Observer-ET

12th Dam: EX-90 GMD

Lifetime 218636 3.9 8581

*3X All-American Produce of Dam

13th Dam: VG-85 w/ 249580 life milk

2nd Dam:

Croaky-Pond Boltn Roxine-ET

VG-85 VV+++

4-10 365 23990 3.9 938 3.3 784

3rd Dam: (Pictured w/ Lot 162)

Croaky-Pond Champion Roxy

VG-88 EVEVV

2-03 365 27220 4.9 1323 3.5 966

*2nd GA fat

4th Dam: (Pictured w/ Lot 167)

Croaky-Pond Juror-Bond Roxy

EX-90,2E EEVVE DOM

6-00 305 25030 3.9 969 3.3 834

5th Dam: (Pictured Lot 171)

Croaky-Pond Durham Roxy

EX-92,2E EEEVE DOM

5-03 365 35940 3.1 1114 2.8 1015

Lifetime 100530 3.3 3341 3.1 3160

6th Dam:

Croaky-Pond Encore Randi-ET

EX-90 VEVEE

5-05 365 22430 3.2 723 3.0 670

7th Dam: Lylehaven-G Elev Randi

VG-85 VVVVV

5-05 365 29470 3.6 1051 3.0 895

Lifetime 142759 3.5 4967 3.1 4404

8th Dam:

C Hanoverhill Tempo Roxy-ET

VG-88 VVEV

4-01 321 22480 3.8 857 3.1 686

9th Dam: Hanover-Hill Astro Roxie

EX-91 VEEE GMD-DOM

8-06 365 35922 3.7 1340 3.0 1069

10th Dam: Mil-R-Mor Roxette

EX-90 GMD-DOM 30*

Lifetime 121417 4.7 5725

11th Dam: C Glenridge Citation Roxy

EX-97,4E GMD

Lifetime 209784 4.5 9471

*2X Queen of the Breed

*Mem. All-Time All-Am Produce of Dam

*16-EX daus.; over 400 EX descendants!

LOT 178 #2459

Croaky-Pond Uno Roxenburg-ET

5-04 VG-88 VEVEE

142871166 100%RHA-NA

Born 1/13/14

2-03 290 20588 3.8 788 3.2 666

3-02 365 25256 3.9 983 3.3 829

4-08 348 29826 3.7 1094 3.2 959

5-08 19 1449 4.1 60 3.7 53 RIP

Last test- 93 lbs 3.8%F 3.2%P

SCC 13,000

Fresh 10/11/19

LOT 179 #2766

Croaky-Pond Change Roxy

143914888 100%RHA-NA

Born 4/14/16

3-00 187 13237 4.1 540 3.0 399 RIP

Last test- 76 lbs 4.6%F 3.3%P

SCC 19,000

Fresh 4/26/19

Bred 11/20/19 to

200HO11056 Fairview

Croaky-Pond SS Big Change

142803404 8/19 PTA +2143GTPI

+1209M +62F +31P +544NMS +4.5PL

+30T +.39UDC -.09FLC 79%R

Supersire X VG-88 Shottle

Croaky-Pond Uno Roxnburg-ET

5-04 VG-88 VEVVE 142871166

2-03 290 20588 3.8 788 3.2 666

3-02 365 25256 3.9 983 3.3 829

4-08 348 29826 3.7 1094 3.2 959

Sire: Amighetti Numero Uno-ET

*She sells as Lot 178

2nd Dam of Lots 179, 180 & 181:

Croaky-Pond Obsrver Roxy-ET

3-03 VG-85 VV+GV 141064073

2-00 365 17910 4.1 743 3.3 586

3-02 365 22410 4.1 925 3.4 762

4-07 365 26310 3.7 966 3.3 871

3rd Dam:

Croaky-Pond Boltn Roxine-ET

VG-85 VV+++

4-10 365 23990 3.9 938 3.3 784

4th Dam: (Pictured w/ Lot 162)

Croaky-Pond Champion Roxy

VG-88 EVEVV

2-03 365 27220 4.9 1323 3.5 966

5th Dam: (Pictured w/ Lot 167)

Croaky-Pond Juror-Bond Roxy

EX-90,2E EEVVE DOM

6-00 305 25030 3.9 969 3.3 834

6th Dam: (Pictured Lot 171)

Croaky-Pond Durham Roxy

EX-92,2E EEVEE DOM

5-03 365 35940 3.1 1114 2.8 1015

Lifetime 100530 3.3 3341 3.1 3160

7th Dam:

Croaky-Pond Encore Randi-ET

EX-90 VEVEE

5-05 365 22430 3.2 723 3.0 670

8th Dam:

Lylehaven-G Elev Randi

VG-85 VVVVV

5-05 365 29470 3.6 1051 3.0 895

Lifetime 142759 3.5 4967 3.1 4404

9th Dam:

C Hanoverhill Tempo Roxy-ET

VG-88 VVEV

4-01 321 22480 3.8 857 3.1 686

10th Dam:

Hanover-Hill Astro Roxie

EX-91 VEEE GMD-DOM

8-06 365 35922 3.7 1340 3.0 1069

11th Dam:

Mil-R-Mor Roxette

EX-90 GMD-DOM 30*

Lifetime 121417 4.7 5725

12th Dam:

C Glenridge Citation Roxy

EX-97,4E GMD

Lifetime 209784 4.5 9471

*2X Queen of the Breed

*Mem. All-Time All-Am Produce of Dam

*16-EX daus.; over 400 EX descendants!

13th Dam: EX-90 GMD

Lifetime 218636 3.9 8581

*3X All-American Produce of Dam

14th Dam: VG-85 w/ 249580 life milk

LOT 180 #2866

Croaky-Pond Bob Roxy

144208308 99%RHA-NA

Born 2/6/17

2-05 116 7539 3.1 233 3.0 225 RIP

Last test- 67 lbs 3.1%F 3.0%P

SCC 41,000

Fresh 7/6/19

Bred 11/8/19 to Glitch #3134977290

Roylane Bookem Bob 5170-ET

70192740 8/19 PTA +2472GTPI

+699M +66F +54P +608NMS +2.4PL

+1.3DPR +1.51T +1.73UDC +.20FLC

Bookem X VG-86 DOM Bookem

Croaky-Pond McCutch Roxy-ET

4-04 GP-81 VGVG+ 142803646

2-03 272 17330 2.7 466 3.4 585

3-02 269 19230 3.0 586 3.3 632

Sire: De-Su Bkm Mccutchen 1174-ET

LOT 181 #2745

Croaky-Pond Yoder Roxy

2-07 G-78 G+FG+

143757247 100%RHA-NA

Born 3/8/16

2-02 337 21893 4.7 1030 3.4 752

3-02 145 11508 4.0 456 3.2 365 RIP

Last test- 85 lbs 5.0%F 3.5%P

SCC 132,000

Fresh 6/7/19

Bred 10/17/19 to 7HO12115 Deceiver

Woodcrest Mogul Yoder-ET

72254526 8/19 PTA +2657GTPI

+1045M +103F +49P +879NMS +5.0PL

+.7DPR +1.52T +1.90UDC +1.33FLC

Mogul X VG-85 DOM Planet

Croaky-Pond Magnus Roxbury

4-02 VG-85 VVV+GV 142459641

2-04 300 22630 3.9 888 3.5 783

3-03 365 28180 3.8 1064 3.6 1018

4-06 317 26920 3.8 1026 3.4 911

Sire: Mr GoldNOaks Magnus-ET

LOT 182 #2511

Croaky-Pond Rose

4-06 GP-84 EEEG+

142988141 100%RHA-NA

Born 4/24/14

2-01 365 26175 4.2 1087 2.8 726

3-10 365 30207 3.9 1181 2.8 851

5-00 168 15452 3.5 543 2.6 405 RIP

Last test- 81 lbs 3.7%F 2.9%P

SCC 57,000

Bred 11/22/19 to 7HO12115 Deceiver

LOT 183 #2668

Croaky-Pond Hartford Roxy

3-11 VG-86 VVVVV

143538796 100%RHA-NA

Born 6/23/15

2-04 318 22227 3.7 820 3.0 661

3-04 364 31837 3.1 978 3.0 961 RIP

Last test- 62 lbs 4.0%F 3.5%P

SCC 35,000

Fresh 10/31/18

Bred 5/4/19, Due 2/8/20 to

7HO12777 Rozwell

Sire of Lot 164:

Croaky-Pond-J Deck

142436989 8/19 PTA +1450PTPI

Braxton X VG-85 Atwood

Sire of Lot 164:

Cookiecutter MI Hartford-ET

3008710394 8/19 PTA +2269GTPI

+734M +30F +35P +2.6PL +.3DPR

+1.99T +3.06UDC +1.02FLC 96%R

Mogul X VG-88 Man-O-Man

Dam of Lots 182 & 183:

Croaky-Pond Osmond Rose

4-02 GP-83 +++++ 141462095

2-07 365 23320 4.3 1002 3.4 788

3-09 365 28360 4.3 1216 3.3 946

5-03 365 25240 4.2 1064 3.3 839

Sire: De-Su Osmond-ET

12th Dam: EX-90 GMD

Lifetime 218636 3.9 8581

*3X All-American Produce of Dam

13th Dam: VG-85 w/ 249580 life milk

2nd Dam:

Croaky-Pond Socras Rosie-ET

EX-91 EEEVE

2-06 293 21080 3.8 807 3.2 669

3-06 292 26990 3.9 1058 3.2 863

4-05 305 29870 3.4 1012 3.1 915

3rd Dam: (Pictured w/ Lot 162)

Croaky-Pond Champion Roxy

VG-88 EVEVV

2-03 365 27220 4.9 1323 3.5 966

4th Dam: (Pictured w/ Lot 167)

Croaky-Pond Juror-Bond Roxy

EX-90,2E EEVVE DOM

6-00 305 25030 3.9 969 3.3 834

5th Dam: (Pictured Lot 171)

Croaky-Pond Durham Roxy

EX-92,2E EEEVE DOM

5-03 365 35940 3.1 1114 2.8 1015

Lifetime 100530 3.3 3341 3.1 3160

6th Dam: Croaky-Pond Encore Randi-ET

EX-90 VEVEE

5-05 365 22430 3.2 723 3.0 670

7th Dam: Lylehaven-G Elev Randi

VG-85 VVVVV

5-05 365 29470 3.6 1051 3.0 895

Lifetime 142759 3.5 4967 3.1 4404

8th Dam: Hanoverhill Tempo Roxy-ET

VG-88 VVEV

4-01 321 22480 3.8 857 3.1 686

9th Dam: Hanover-Hill Astro Roxie

EX-91 VEEE GMD-DOM

8-06 365 35922 3.7 1340 3.0 1069

10th Dam: Mil-R-Mor Roxette

EX-90 GMD-DOM 30*

Lifetime 121417 4.7 5725

11th Dam: C Glenridge Citation Roxy

EX-97,4E GMD

Lifetime 209784 4.5 9471

*2X Queen of the Breed

*16-EX daus.; over 400 EX descendants!

LOT 184 #2528

Croaky-Pond SS Greasy-ET

3-06 GP-83 VVV++

143198345 100%RHA-NA

Born 9/10/14

1-11 355 22964 4.2 972 3.4 770

3-00 320 25983 4.2 1089 3.3 853

4-00 347 28432 4.3 1236 3.3 931

Fresh 11/7/19

Sire of Lot 184:

Seagull-Bay Supersire-ET

69981349 8/19 PTA +2389GTPI

+1809M +.09% +92F +58P +750NMS

+5.4PL +.77T +.67UDC -.29FLC 99%R

Robust X EX-92,2E GMD-DOM Planet

Sire of Lot 185:

Mr GoldNOaks Magnus-ET

68771322 8/19 PTA +2167GTPI

+552M +61F +49P .2DPR 2.97SCS

+1.51T +1.27UDC -.15FLC 99%R

Man-O-Man X VG-89 GMD Shottle

Dam of Lots 184 & 185:

Agri-Fresh Domain Jackie-ET

2-10 VG-85 VVVV+ 68975735

2-03 365 24440 3.7 899 3.1 747

4-00 365 31640 3.7 1177 3.0 963

5-03 249 21570 3.6 787 3.1 660

Sire: Ronelee Toystory Domain-ET

LOT 185 #2369

Croaky-Pond Magnus Roxy

4-00 GP-81 +V+GG

142437627 100%RHA-NA

Born 1/10/13

2-02 365 25606 3.6 913 3.1 797

3-08 313 24250 3.8 928 3.2 788

4-08 348 24569 4.2 1035 3.4 827

5-08 365 25974 3.8 997 3.4 893

DRY COW

Bred 3/1/19, Due 12/6/19 to

Glitch #3134977290

2nd Dam: (Pictured w/ Lot 186)

Peach-State Bltn Roxanne-ET

VG-88 EEE+V

2-04 305 24290 4.0 961 3.1 759

3rd Dam: (Pictured w/ Lot 171)

Croaky-Pond Juror-Bond Roxy

EX-90,2E EEVVE DOM

6-00 305 25030 3.9 969 3.3 834

4th Dam: (Pictured w/ Lot 171)

Croaky-Pond Durham Roxy

EX-92,2E EEEVE DOM

5-03 365 35940 3.1 1114 2.8 1015

Lifetime 100530 3.3 3341 3.1 3160

5th Dam:

Croaky-Pond Encore Randi-ET

EX-90 VEVEE

5-05 365 22430 3.2 723 3.0 670

6th Dam: Lylehaven-G Elev Randi

VG-85 VVVVV

5-05 365 29470 3.6 1051 3.0 895

Lifetime 142759 3.5 4967 3.1 4404

7th Dam:

C Hanoverhill Tempo Roxy-ET

VG-88 VVEV

4-01 321 22480 3.8 857 3.1 686

8th Dam: Hanover-Hill Astro Roxie

EX-91 VEEE GMD-DOM

8-06 365 35922 3.7 1340 3.0 1069

9th Dam: Mil-R-Mor Roxette

EX-90 GMD-DOM 30*

Lifetime 121417 4.7 5725

10th Dam: C Glenridge Citation Roxy

EX-97,4E GMD

Lifetime 209784 4.5 9471

*2X Queen of the Breed

*Mem. All-Time All-Am Produce of Dam

*16-EX daus.; over 400 EX descendants!

11th Dam: EX-90 GMD

Lifetime 218636 3.9 8581

*3X All-American Produce of Dam

12th Dam: VG-85 w/ 249580 life milk

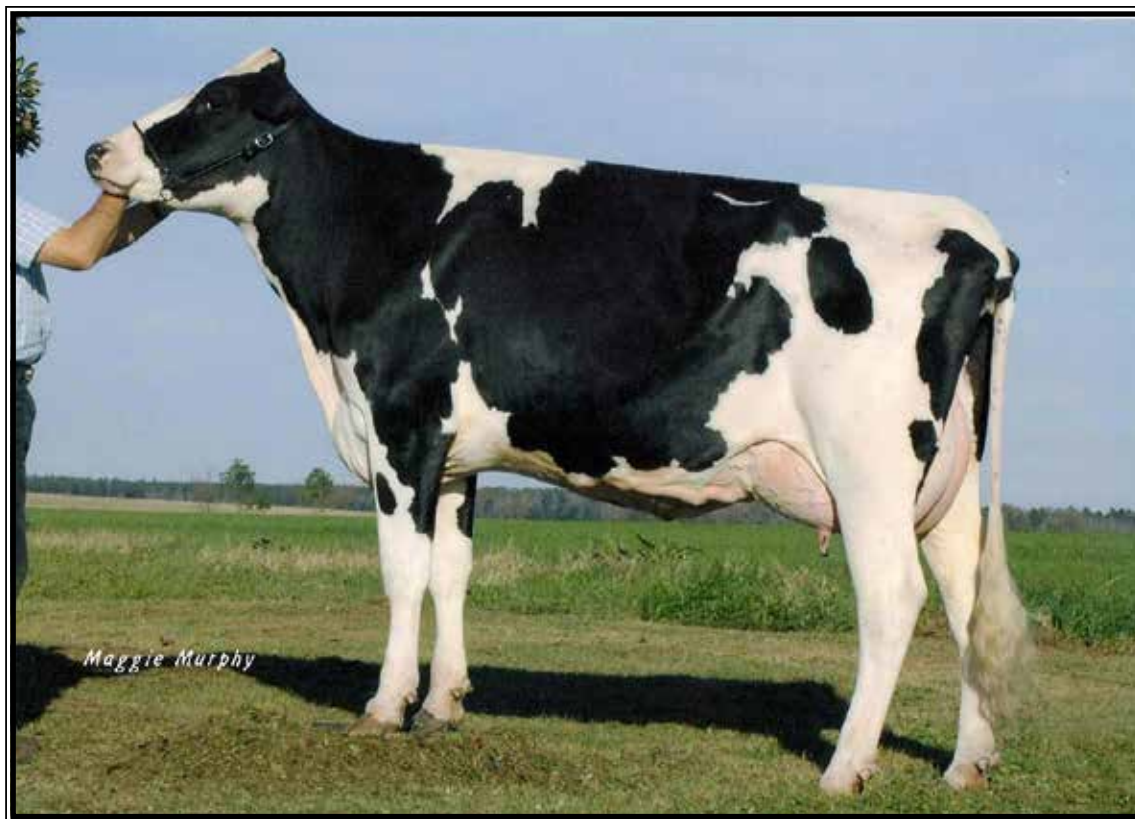

Peach-State Bltn Roxanne-ET VG-88 EEE+U

2-04 305 24290 4.0 961 3.1 759
(Descendants sell as Lots 184-189)

LOT 186 #2790

Croaky-Pond Spark Roxy

2-07 GP-84 +V+GV
144056198 100%RHA-NA
Born 10/2/16
2-01 346 28605 3.5 1009 2.9 842 RIP
Last test- 77 lbs 4.0%F 3.2%P
SCC 13,000
Fresh 11/18/18
Bred 4/17/19, Due 1/22/20 to
Glitch #3134977290

LOT 187 #2636

Croaky-Pond Rubicon Roxy

4-02 GP-84 VVV++
143355324 100%RHA-NA
Born 3/16/15
2-00 365 23227 4.0 930 3.3 756
3-06 306 27181 3.8 1040 3.3 890
4-06 40 3640 4.0 146 3.0 111 RIP
Last test- 100 lbs 3.7%F 2.8%P
SCC 132,000
Fresh 9/20/19

Sire of Lot 186:

Webb-Vue Spark 2060-ET
72850448 8/19 PTA +2383GTPI
+2501M +58F +67P +671NM\$ +5.3PL
+1.48T +1.83UDC -.44FLC 99%R
Supersire X EX-91 GMD-DOM Gabor

Sire of Lot 187:

EDG Rubicon-ET
72128125 8/19 PTA +2755GTPI
+1262M +.26% +120F +.06% +56P
+959NM\$ +6.2PL -1.6DPR 2.79SCS
+2.13T +1.68UDC +2.50FLC 99%R
Mogul X EX-90 Robust

Dam of Lots 186 & 187:

Croaky-Pond Magnus Roxy
4-00 GP-81 +V+GG 142437627
2-02 365 25606 3.6 913 3.1 797
3-08 313 24250 3.8 928 3.2 788
4-08 348 24569 4.2 1035 3.4 827
5-08 365 25974 3.8 997 3.4 893
Sire: Mr GoldNOaks Magnus-ET
*She sells as Lot 185

2nd Dam:

Agri-Fresh Domain Jackie-ET
VG-85 VVVV+
2-03 365 24440 3.7 899 3.1 747
4-00 365 31640 3.7 1177 3.0 963
5-03 249 21570 3.6 787 3.1 660

3rd Dam: (Pictured above)

Peach-State Bltn Roxanne-ET
VG-88 EEE+V
2-04 305 24290 4.0 961 3.1 759

4th Dam: (Pictured w/ Lot 171)

Croaky-Pond Juror-Bond Roxy
EX-90,2E EEVVE DOM
6-00 305 25030 3.9 969 3.3 834

5th Dam: (Pictured w/ Lot 171)

Croaky-Pond Durham Roxy
EX-92,2E EEEVE DOM
5-03 365 35940 3.1 1114 2.8 1015
Lifetime 100530 3.3 3341 3.1 3160

6th Dam: Croaky-Pond Encore Randi-ET

EX-90 VEVEE
5-05 365 22430 3.2 723 3.0 670

7th Dam: Lylehaven-G Elev Randi

VG-85 VVVVV
5-05 365 29470 3.6 1051 3.0 895
Lifetime 142759 3.5 4967 3.1 4404

8th Dam: Hanoverhill Tempo Roxy-ET

VG-88 VVEV
4-01 321 22480 3.8 857 3.1 686

9th Dam: Hanover-Hill Astro Roxie

EX-91 VEEE GMD-DOM
8-06 365 35922 3.7 1340 3.0 1069

10th Dam: Mil-R-Mor Roxette

EX-90 GMD-DOM 30*
Lifetime 121417 4.7 5725

11th Dam: C Glenridge Citation Roxy

EX-97,4E GMD
Lifetime 209784 4.5 9471
*2X Queen of the Breed
*Mem. All-Time All-Am Produce of Dam
*16-EX daus.; over 400 EX descendants!

12th Dam: EX-90 GMD

Lifetime 218636 3.9 8581
*3X All-American Produce of Dam

13th Dam: VG-85 w/ 249580 life milk

LOT 188 #2909

Croaky-Pond Yoder Roxy-Oxy

144208652 100%RHA-NA

Born 3/29/17 8/19 PTA +2507PTPI

2-01 160 10314 3.8 388 2.8 290 RIP

Last test- 62 lbs 4.0%F 2.9%P

SCC 29,000

Fresh 5/23/19

Bred 9/6/19, Due 6/12/20 to

200HO11000 Alcove

Woodcrest Mogul Yoder-ET

72254526 8/19 PTA +2657GTPI

+1045M +103F +49P +879NMS\$ +5.0PL

+7DPR +1.52T +1.90UDC +1.33FLC

Mogul X VG-85 DOM Planet

Croaky-Pond Rubicon Roxy

4-02 GP-84 VVV++ 143355324

2-00 365 23227 4.0 930 3.3 756

3-06 306 27181 3.8 1040 3.3 890

4-06 40 3640 4.0 146 3.0 111 RIP

Last test- 100 lbs 3.7%F 2.8%P

Sire: EDG Rubicon-ET

*She sells as Lot 187

12th Dam:

C Glenridge Citation Roxy

EX-97,4E GMD

Lifetime 209784 4.5 9471

*2X Queen of the Breed

*Mem. All-Time All-Am Produce of Dam

*16-EX daus.; over 400 EX descendants!

13th Dam: EX-90 GMD

Lifetime 218636 3.9 8581

*3X All-American Produce of Dam

14th Dam: VG-85 w/ 249580 life milk

2nd Dam:

Croaky-Pond Magnus Roxy

GP-81 +V+GG

2-02 365 25606 3.6 913 3.1 797

3-08 313 24250 3.8 928 3.2 788

4-08 348 24569 4.2 1035 3.4 827

5-08 365 25974 3.8 997 3.4 893

*She sells as Lot 185

3rd Dam: Agri-Fresh Domain Jackie-ET

VG-85 VVVV+

4-00 365 31640 3.7 1177 3.0 963

4th Dam: (Pictured w/ Lot 186)

Peach-State Bltn Roxanne-ET

VG-88 EEE+V

2-04 305 24290 4.0 961 3.1 759

5th Dam: (Pictured w/ Lot 171)

Croaky-Pond Juror-Bond Roxy

EX-90,2E EEVVE DOM

6-00 305 25030 3.9 969 3.3 834

6th Dam: (Pictured w/ Lot 171)

Croaky-Pond Durham Roxy

EX-92,2E EEVVE DOM

5-03 365 35940 3.1 1114 2.8 1015

Lifetime 100530 3.3 3341 3.1 3160

7th Dam: Croaky-Pond Encore Randi-ET

EX-90 VEVEE

5-05 365 22430 3.2 723 3.0 670

8th Dam: Lylehaven-G Elev Randi

VG-85 VVVVV

5-05 365 29470 3.6 1051 3.0 895

Lifetime 142759 3.5 4967 3.1 4404

9th Dam: Hanoverhill Tempo Roxy-ET

VG-88 VVEE

4-01 321 22480 3.8 857 3.1 686

10th Dam: Hanover-Hill Astro Roxie

EX-91 VEEE GMD-DOM

8-06 365 35922 3.7 1340 3.0 1069

11th Dam: Mil-R-Mor Roxette

EX-90 GMD-DOM 30*

Lifetime 121417 4.7 5725

LOT 189 #2787

Croaky-Pond Rubicon Ribbon

2-08 VG-85 V+GVV

144056161 100%RHA-NA

Born 9/23/16 8/19 PTA +2510CTPI

1-11 365 28415 4.2 1183 3.3 936

Last test- 65 lbs 4.6%F 3.7%P

SCC 162,000

Fresh 9/10/18

Bred 5/6/19, Due 2/20/20 to

Glitch #3134977290

EDG Rubicon-ET

72128125 8/19 PTA +2755GTPI

+1262M +.26% +120F +.06% +56P

+959NMS\$ +6.2PL -1.6DPR 2.79SCS

+2.13T +1.68UDC +2.50FLC 99%R

Mogul X EX-90 Robust

Croaky-Pond SS Ribbon-ET

2-04 G-77 +++GF 143198336

2-00 336 23580 3.6 838 3.4 804

Sire: Seagull-Bay Supersire-ET

11th Dam:

C Glenridge Citation Roxy

EX-97,4E GMD

Lifetime 209784 4.5 9471

*2X Queen of the Breed

*Mem. All-Time All-Am Produce of Dam

*16-EX daus.; over 400 EX descendants!

12th Dam: EX-90 GMD

Lifetime 218636 3.9 8581

*3X All-American Produce of Dam

13th Dam: VG-85 w/ 249580 life milk

2nd Dam:

Agri-Fresh Domain Jackie-ET

VG-85 VVVV+

2-03 365 24440 3.7 899 3.1 747

4-00 365 31640 3.7 1177 3.0 963

5-03 249 21570 3.6 787 3.1 660

3rd Dam: (Pictured w/ Lot 186)

Peach-State Bltn Roxanne-ET

VG-88 EEE+V

2-04 305 24290 4.0 961 3.1 759

4th Dam: (Pictured w/ Lot 171)

Croaky-Pond Juror-Bond Roxy

EX-90,2E EEVVE DOM

6-00 305 25030 3.9 969 3.3 834

5th Dam: (Pictured w/ Lot 171)

Croaky-Pond Durham Roxy

EX-92,2E EEVVE DOM

5-03 365 35940 3.1 1114 2.8 1015

Lifetime 100530 3.3 3341 3.1 3160

6th Dam:

Croaky-Pond Encore Randi-ET

EX-90 VEVEE

5-05 365 22430 3.2 723 3.0 670

7th Dam:

Lylehaven-G Elev Randi

VG-85 VVVVV

5-05 365 29470 3.6 1051 3.0 895

Lifetime 142759 3.5 4967 3.1 4404

8th Dam:

Hanoverhill Tempo Roxy-ET

VG-88 VVEE

4-01 321 22480 3.8 857 3.1 686

9th Dam:

Hanover-Hill Astro Roxie

EX-91 VEEE GMD-DOM

8-06 365 35922 3.7 1340 3.0 1069

10th Dam:

Mil-R-Mor Roxette

EX-90 GMD-DOM 30*

Lifetime 121417 4.7 5725

LOT 190 #2711

Croaky-Pond Mega-Mix-Up

2-10 GP-84 VVV++

143669229 100%RHA-NA

Born 12/11/15

2-05 340 24852 4.2 1056 3.3 811

3-05 156 12576 3.7 465 3.0 377 RIP

Last test- 84 lbs 3.9%F 3.0%P

SCC 38,000

Fresh 5/27/19

Bred 8/3/19, Due 5/9/20 to

7HO13253 Vertex

Butz-Hill Megasire-ET

71088720 8/19 PTA +2205GTPI

+ .20% +48F +.10% +22P +3.4PL

+1.3DPR +.91T +1.00UDC +.01FLC

Supersire X VG-85 Domain

Croaky-Pond Mixer Upper

4-05 GP-83 V+V++ 142650622

1-01 365 24580 3.5 854 3.2 783

3-03 325 26770 3.4 909 3.1 837

4-03 328 24670 3.6 886 3.2 800

Sire: Mountfield SSI Dcy Mixer-ET

2nd Dam:

Peach-State Domain Tyler-ET

GP-80 G++G+

2-10 2-10 281 17380 3.6 621 3.1 546

3rd Dam: (Pictured w/ Lot 171)

Croaky-Pond Juror-Bond Roxy

EX-90,2E EEVVE DOM

6-00 305 25030 3.9 969 3.3 834

4th Dam: (Pictured w/ Lot 171)

Croaky-Pond Durham Roxy

EX-92,2E EEEVE DOM

5-03 365 35940 3.1 1114 2.8 1015

Lifetime 100530 3.3 3341 3.1 3160

5th Dam: Croaky-Pond Encore Randi-ET

EX-90 VEVEE

5-05 365 22430 3.2 723 3.0 670

6th Dam: Lylehaven-G Elev Randi

VG-85 VVVVV

5-05 365 29470 3.6 1051 3.0 895

Lifetime 142759 3.5 4967 3.1 4404

7th Dam: Hanoverhill Tempo Roxy-ET

VG-88 VVEV

4-01 321 22480 3.8 857 3.1 686

8th Dam: Hanover-Hill Astro Roxie

EX-91 VEEE GMD-DOM

8-06 365 35922 3.7 1340 3.0 1069

9th Dam: Mil-R-Mor Roxette

EX-90 GMD-DOM 30*

Lifetime 121417 4.7 5725

10th Dam: C Glenridge Citation Roxy

EX-97,4E GMD

Lifetime 209784 4.5 9471

*2X Queen of the Breed

*Mem. All-Time All-Am Produce of Dam

*16-EX daus.; over 400 EX descendants!

11th Dam: EX-90 GMD

Lifetime 218636 3.9 8581

*3X All-American Produce of Dam

12th Dam: VG-85 w/ 249580 life milk

LOT 191 #2926

Croaky-Pond Flint River

144415373 99%RHA-NA

Born 5/17/17

2-01 130 7416 3.6 268 3.1 229 RIP

Last test- 60 lbs 3.9%F 3.2%P

SCC 93,000

Fresh 6/22/19

Bred 9/15/19, 6/21/20 to

7HO12777 Rozwell

Croaky-Pond Rail-Road-ET

143757621 8/19 PTA +1811PTPI

McCutchen X EX-91,2E Durham

Croaky-Pond Headliner River

3-05 G-75 F+GPG 143198158

2-07 351 22390 3.3 734 3.2 706

3-08 320 21120 3.3 696 3.2 683

Sire: Seagull-Bay Headliner-ET

2nd Dam:

Croaky-Pond River of Gold

3rd Dam:

Croaky-Pond Million River

GP-81 +++G+

3-11 305 20480 3.3 681 3.1 634

4th Dam:

Peach-State Gldwyn Roxie-ET

GP-82 ++V++

3-02 365 21960 4.2 912 3.5 770

5th Dam: (Pictured w/ Lot 171)

Croaky-Pond Juror-Bond Roxy

EX-90,2E EEVVE DOM

6-00 305 25030 3.9 969 3.3 834

6th Dam: (Pictured w/ Lot 171)

Croaky-Pond Durham Roxy

EX-92,2E EEEVE DOM

5-03 365 35940 3.1 1114 2.8 1015

Lifetime 100530 3.3 3341 3.1 3160

7th Dam:

Croaky-Pond Encore Randi-ET

EX-90 VEVEE

5-05 365 22430 3.2 723 3.0 670

8th Dam:

Lylehaven-G Elev Randi

VG-85 VVVVV

5-05 365 29470 3.6 1051 3.0 895

Lifetime 142759 3.5 4967 3.1 4404

9th Dam:

Hanoverhill Tempo Roxy-ET

VG-88 VVEV

4-01 321 22480 3.8 857 3.1 686

10th Dam:

Hanover-Hill Astro Roxie

EX-91 VEEE GMD-DOM

8-06 365 35922 3.7 1340 3.0 1069

11th Dam:

Mil-R-Mor Roxette

EX-90 GMD-DOM 30*

Lifetime 121417 4.7 5725

12th Dam:

C Glenridge Citation Roxy

EX-97,4E GMD

Lifetime 209784 4.5 9471

*2X Queen of the Breed

*Mem. All-Time All-Am Produce of Dam

*16-EX daus.; over 400 EX descendants!

13th Dam: EX-90 GMD

Lifetime 218636 3.9 8581

*3X All-American Produce of Dam

14th Dam: VG-85 w/ 249580 life milk

LOT 192 #1218

Tramilda Escalade Restart

3-09 GP-80 V+V+G

3128648857 100%RHA-NA

Born 5/21/15

2-09 365 31640 3.7 1173 3.1 979

4-03 47 4502 3.2 143 2.6 115 RIP

Last test- 108 lbs 3.0%F 2.3%P

SCC 62,000

Fresh 9/14/19

Tramilda-N Escalade-ET

139232802 8/19 PTA +1941GTPI

+ .07% =14F +3.8PL +1.1DPR 2.73SCS

+1.20T +1.61UDC +1.46FLC 98%R

Baxter X VG-86 DOM Shottle

Cottoncrest Spirte Roxet-eT

6-02 EX-90,2E EEVVE 140180912

2-02 295 22480 3.3 739 3.0 678

3-02 271 20850 3.4 719 3.1 648

4-02 332 25920 3.7 947 2.9 743

5-08 341 29970 3.4 1033 3.0 905

7-00 365 39780 3.8 1531 3.0 1194

Lifetime 142560 3.6 5114 3.0 4293

Sire: Cedarwal Spirte

2nd Dam: (Pictured w/ Lot 171)

Croaky-Pond Durham Roxy

EX-92,2E EEEVE DOM

1-11 323 23660 3.7 876 3.1 731

3-00 365 26800 3.3 872 3.1 842

5-03 365 35940 3.1 1114 2.8 1015

Lifetime 100530 3.3 3341 3.1 3160

3rd Dam:

Croaky-Pond Encore Randi-ET

EX-90 VEVEE

5-05 365 22430 3.2 723 3.0 670

4th Dam:

Lylehaven-G Elev Randi

VG-85 VVVVV

5-05 365 29470 3.6 1051 3.0 895

Lifetime 142759 3.5 4967 3.1 4404

5th Dam:

C Hanoverhill Tempo Roxy-ET

VG-88 VVEV

4-01 321 22480 3.8 857 3.1 686

6th Dam:

Hanover-Hill Astro Roxie

EX-91 VEEE GMD-DOM

8-06 365 35922 3.7 1340 3.0 1069

7th Dam:

Mil-R-Mor Roxette

EX-90 GMD-DOM 30*

Lifetime 121417 4.7 5725

8th Dam:

C Glenridge Citation Roxy

EX-97,4E GMD

Lifetime 209784 4.5 9471

*2X Queen of the Breed

*Mem. All-Time All-Am Produce of Dam

*16-EX daus.; over 400 EX descendants!

9th Dam: EX-90 GMD

Lifetime 218636 3.9 8581

*3X All-American Produce of Dam

10th Dam: VG-85 w/ 249580 life milk

LOT 193 #2734

Miss Reflector Roxy

143757153 99%RHA-NA

Born 2/26/16

2-02 343 29090 3.2 917 2.9 848

3-02 159 13950 3.5 487 3.0 422 RIP

Last test- 94 lbs 3.4%F 3.0%P

SCC 57,000

Fresh 5/24/19

Bred 10/11/19 to

200HO11000 Alcove

S-S-I Mogul Reflector

70071611 8/19 PTA +2474GTPI

+1646M +39F +69P +622NMS\$ +5.7PL

+ .5DPR +2.19T +1.85UDC +1.41FLC

Mogul X EX-90 DOM Super

Miss Mayfield Roxy

5-04 GP-82 V+++G 142871045

2-00 365 21820 3.7 802 3.1 671

3-03 365 28890 3.6 1052 3.1 892

Sire: De-Su D Mayfield 893-ET

2nd Dam:

Miss Royal Roxy

2-03 190 9790 3.7 363 3.2 313

3rd Dam: (Pictured w/ Lot 171)

Croaky-Pond Durham Roxy

EX-92,2E EEEVE DOM

5-03 365 35940 3.1 1114 2.8 1015

Lifetime 100530 3.3 3341 3.1 3160

4th Dam:

Croaky-Pond Encore Randi-ET

EX-90 VEVEE

5-05 365 22430 3.2 723 3.0 670

5th Dam:

Lylehaven-G Elev Randi

VG-85 VVVVV

5-05 365 29470 3.6 1051 3.0 895

Lifetime 142759 3.5 4967 3.1 4404

6th Dam:

C Hanoverhill Tempo Roxy-ET

VG-88 VVEV

4-01 321 22480 3.8 857 3.1 686

7th Dam:

Hanover-Hill Astro Roxie

EX-91 VEEE GMD-DOM

8-06 365 35922 3.7 1340 3.0 1069

8th Dam:

Mil-R-Mor Roxette

EX-90 GMD-DOM 30*

Lifetime 121417 4.7 5725

9th Dam:

C Glenridge Citation Roxy

EX-97,4E GMD

Lifetime 209784 4.5 9471

*2X Queen of the Breed

*Mem. All-Time All-Am Produce of Dam

*16-EX daus.; over 400 EX descendants!

10th Dam: EX-90 GMD

Lifetime 218636 3.9 8581

*3X All-American Produce of Dam

11th Dam: VG-85 w/ 249580 life milk

LOT 194 #2972

Cottoncrest CL Roxet

14415588 99%RHA-I

Born 10/27/17

Due 12/10/19 to 7HO12115 Deceiver

Mr City Limit-ET

143553227 8/19 PTA +2349GTPI
+1023M +.22% +100F +43P +663NMS
+3.4PL +1.76T +1.76UDC +.92FLC
Silver X VG-87 DOM Supersire

Cottoncrest Deck Roanoke VA

143355155
Sire: Croaky-Pond-J Deck

2nd Dam:
Cottoncrest Braxtn Rocket

3rd Dam:
Cottoncrest Spirte Roxet-ET
EX-90 EEVVE
4-02 332 25920 3.7 947 2.9 743

4th Dam: (Pictured w/ Lot 171)
Croaky-Pond Durham Roxy
EX-92,2E EEEVE DOM
5-03 365 35940 3.1 1114 2.8 1015
Lifetime 100530 3.3 3341 3.1 3160

5th Dam:
Croaky-Pond Encore Randi-ET
EX-90 VEVEE
5-05 365 22430 3.2 723 3.0 670

6th Dam: Lylehaven-G Elev Randi
VG-85 VVVVV
5-05 365 29470 3.6 1051 3.0 895
Lifetime 142759 3.5 4967 3.1 4404

7th Dam:
Hanoverhill Tempo Roxy-ET
VG-88 VVEV
4-01 321 22480 3.8 857 3.1 686

8th Dam: Hanover-Hill Astro Roxie
EX-91 VEEE GMD-DOM
8-06 365 35922 3.7 1340 3.0 1069

9th Dam: Mil-R-Mor Roxette
EX-90 GMD-DOM 30*
Lifetime 121417 4.7 5725

10th Dam: C Glenridge Citation Roxy
EX-97,4E GMD
Lifetime 209784 4.5 9471

*2X Queen of the Breed
*Mem. All-Time All-Am Produce of Dam
*16-EX daus.; over 400 EX descendants!

11th Dam: EX-90 GMD
Lifetime 218636 3.9 8581
*3X All-American Produce of Dam

12th Dam: VG-85 w/ 249580 life milk

LOT 195 #2366

Cottoncrest Hero Roxet

6-04 EX-90,2E VEVEE

142438347 100%RHA-NA

Born 1/8/13

2-03 365 26591 3.6 949 3.0 795

3-10 365 29155 4.0 1176 3.1 893

5-00 365 32127 3.8 1235 3.1 983

*Will sell fresh, Due 11/21/19

Siemers Toys Hero 9701-ET

62663985 8/19 PTA +2017GTPI
+.18% +47F +.01%P +.7DPR 2.96SCS
+2.62T +2.93UDC +1.52FLC 99%R
Toystory X EX-91 GMD Durham

Cottoncrest Domain Rocket

141069966
Sire: Ronelee Toystory Domain-ET

2nd Dam:
Cottoncrest Damion Roxet
VG-87 VEVGV

2-01 362 25310 2.9 737 3.2 810
3-02 333 25780 3.3 847 3.1 797
4-04 365 30580 3.2 964 3.1 951
5-10 337 27440 3.3 902 3.1 858
Lifetime 114240 3.2 3635 3.2 3600

3rd Dam:
Cottoncrest Canyon Roxy-ET*TV
VG-88 VEVVV
3-03 365 32200 3.4 1081 2.9 934

4th Dam: (Pictured w/ Lot 171)
Croaky-Pond Durham Roxy
EX-92,2E EEEVE DOM
5-03 365 35940 3.1 1114 2.8 1015
Lifetime 100530 3.3 3341 3.1 3160

5th Dam:
Croaky-Pond Encore Randi-ET
EX-90 VEVEE
5-05 365 22430 3.2 723 3.0 670

6th Dam:
Lylehaven-G Elev Randi
VG-85 VVVVV
5-05 365 29470 3.6 1051 3.0 895
Lifetime 142759 3.5 4967 3.1 4404

7th Dam:
Hanoverhill Tempo Roxy-ET
VG-88 VVEV
4-01 321 22480 3.8 857 3.1 686

8th Dam: Hanover-Hill Astro Roxie
EX-91 VEEE GMD-DOM
8-06 365 35922 3.7 1340 3.0 1069

9th Dam: Mil-R-Mor Roxette
EX-90 GMD-DOM 30*
Lifetime 121417 4.7 5725

10th Dam: C Glenridge Citation Roxy
EX-97,4E GMD
Lifetime 209784 4.5 9471

*2X Queen of the Breed
*Mem. All-Time All-Am Produce of Dam
*16-EX daus.; over 400 EX descendants!

11th Dam: EX-90 GMD
Lifetime 218636 3.9 8581
*3X All-American Produce of Dam
12th Dam: VG-85 w/ 249580 life milk

LOT 196 #2655

Croaky-Pond McCutch Reward

4-01 VG-86 VV+VV

143403522 99%RHA-NA

Born 4/15/15

2-07 345 22654 4.2 946 3.0 678

3-08 313 25645 3.7 955 3.1 799

DRY COW

Bred 3/7/19, Due 12/1/19 to

Glitch #3134977290

De-Su Bkm McCutchen 1174-ET

69990138 8/19 PTA +2248GTPI

+807M +50F +30P +1.3PL 2.82SCS

+3.08T +2.43UDC +1.93FLC 99%R

Bookem X EX-91,2E DOM Shottle

Croaky-Pond C Reminder

5-01 VG-87 VVVVV 142437971

2-01 338 19130 3.6 688 3.4 650

3-02 365 24700 3,9 959 3.4 849

4-09 361 27960 3.8 1052 3.3 925

Sire: Mr Chassity Gold Chip-ET

2nd Dam:

Croaky-Pond Alou Reminice

GP-83 +V+++

1-01 196 17990 3.6 645 3.2 576

3rd Dam:

Croaky-Pond Zenith Roxy

VG-85 V+++V

4-00 365 25910 4.2 1078 3.3 853

4th Dam:

Croaky-Pond Leduc Roxy-ET

VG-86 VEV++

5-01 365 26250 4.2 1099 3.4 900

5th Dam: Croaky-Pond Encore Randi-ET

EX-90 VEVEE

5-05 365 22430 3.2 723 3.0 670

6th Dam:

Lylehaven-G Elev Randi

VG-85 VVVVV

5-05 365 29470 3.6 1051 3.0 895

Lifetime 142759 3.5 4967 3.1 4404

7th Dam:

Hanoverhill Tempo Roxy-ET

VG-88 VVEV

4-01 321 22480 3.8 857 3.1 686

8th Dam: Hanover-Hill Astro Roxie

EX-91 VEEE GMD-DOM

8-06 365 35922 3.7 1340 3.0 1069

9th Dam: Mil-R-Mor Roxette

EX-90 GMD-DOM 30*

Lifetime 121417 4.7 5725

10th Dam: C Glenridge Citation Roxy

EX-97,4E GMD

Lifetime 209784 4.5 9471

*2X Queen of the Breed

*16-EX daus.; over 400 EX descendants!

11th Dam: EX-90 GMD

Lifetime 218636 3.9 8581

*3X All-American Produce of Dam

12th Dam: VG-85 w/ 249580 life milk

LOT 197 #2990

Croaky-Pond C-Limit Reward

144415663 99%RHA-I

Born 11/24/17

*Springer

Sire: Mr City Limit-ET

143553227 8/19 PTA +2349GTPI

+1023M +.22% +100F +43P +663NMS

+3.4PL +1.76T +1.76UDC +.92FLC

Silver X VG-87 DOM Supersire

Dam: Reward (Sells as Lot 196)

LOT 198 #2801

Croaky-Pond Montross Roxy

2-07 VG-85 VV+V+

144056219 100%RHA-NA

Born 10/5/16

2-02 311 24707 2.3 558 2.9 724 RIP

Last test- 73 lbs 3.8%F 3.1%P

SCC 33,000

Fresh 12/23/18

Bred 5/13/19, Due 2/17/20 to

200HO11000 Alcove

Bacon-Hill Montross-ET

71703339 8/19 PTA +2460GTPI

+2571M +67F +75P +651NMS +3.7PL

+1.71T +2.22UDC +.96FLC 99%R

Mogul X EX-93,2E GMD-DOM Bolton

Croaky-Pond R R Roxy

4-09 VG-85 VVG+V 142518397

Sire: Croaky-Pond Rocky

2nd Dam:

Croaky-Pond Ross Roylatly

GP-83 +++GV

2-04 320 17310 4.3 746 3.6 630

3rd Dam:

Croaky-Pond Decker Romania

VG-85 VGVVV

3-01 295 19990 4.6 916 3.7 711

4th Dam:

Croaky-Pond Zenith Roxy

VG-85 V+++V

4-00 365 25910 4.2 1078 3.3 853

5th Dam:

Croaky-Pond Leduc Roxy-ET

VG-86 VEV++

5-01 365 26250 4.2 1099 3.4 900

6th Dam: Croaky-Pond Encore Randi-ET

EX-90 VEVEE

5-05 365 22430 3.2 723 3.0 670

7th Dam: Lylehaven-G Elev Randi

VG-85 VVVVV

5-05 365 29470 3.6 1051 3.0 895

Lifetime 142759 3.5 4967 3.1 4404

8th Dam: Hanoverhill Tempo Roxy-ET

VG-88 VVEV

4-01 321 22480 3.8 857 3.1 686

9th Dam: Hanover-Hill Astro Roxie

EX-91 VEEE GMD-DOM

8-06 365 35922 3.7 1340 3.0 1069

10th Dam: Mil-R-Mor Roxette

EX-90 GMD-DOM 30*

Lifetime 121417 4.7 5725

11th Dam: C Glenridge Citation Roxy

EX-97,4E GMD

Lifetime 209784 4.5 9471

*2X Queen of the Breed

*16-EX daus.; over 400 EX descendants!

12th Dam: EX-90 GMD

Lifetime 218636 3.9 8581

*3X All-American Produce of Dam

13th Dam: VG-85 w/ 249580 life milk



Brigeen Mark Talinda
EX-92,2E VEEEE

6-02 365 30280 4.3 1315 3.1 953
(5th Dam of Lot 199 & 6th Dam of Lot 200)

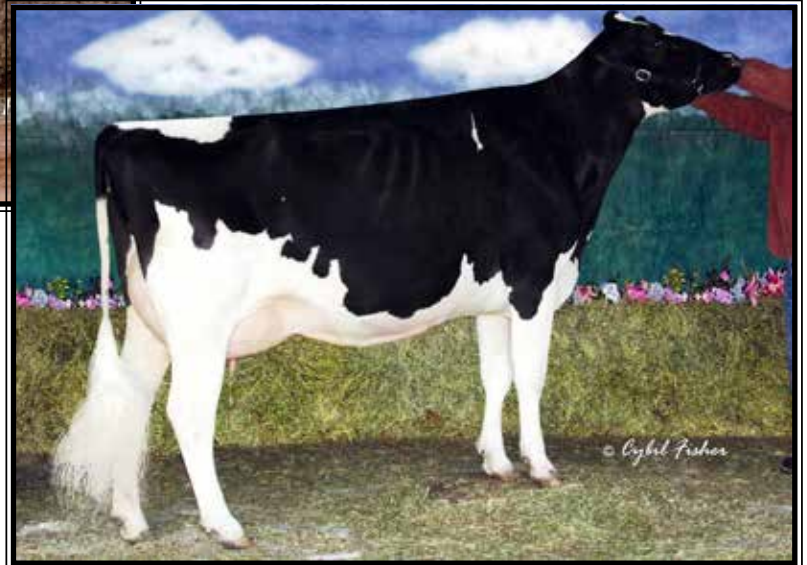

Del-Hollow Stormin Trudy-ET
EX-93 EEEEE

3-07 305 24520 4.3 1050 3.3 809
(4th Dam of Lot 199 & 5th Dam of Lot 200)

LOT 199 #2582

Croaky-Pond Neptune Tina

3-10 VG-85 +VVGV
143198327 100%RHA-NA
Born 12/4/14
2-01 324 26029 3.1 818 2.7 699
3-01 330 29074 3.5 1009 2.7 789
4-01 274 30371 3.1 946 2.6 803 RIP
Last test- 93 lbs 3.1%F 3.0%P
SCC 41,000
Fresh 1/29/19
Bred 7/28/19, Due 5/3/20 to
7HO12777 Rozwell

Appealing H Neptune-ET

70803503 8/19 PTA +2107GTPI
+626M +48F +27P +2.2PL 2.72SCS
+1.53T +1.46UDC +.52FLC 88%R
Numero Uno X VG-87 GMD Planet

Coraky-Pond S Braxton Trudy

2-05 GP-81 +VG+++ 142100976
2-02 305 24200 3.6 860 3.0 716
Sire: Regancrest S Braxton-ET

2nd Dam:

Croaky-Pond Alexander Trudy
GP-81 ++++G

3rd Dam:

Kingsmill Fortune Trina-ET
VG-85 ++V+V
2-02 313 15330 3.6 545 3.6 546

4th Dam: (Pictured above)

Del-Hollow Stormin Trudy-ET
EX-93 EEEEE
3-07 305 24520 4.3 1050 3.3 809
*6th generation at or above 92 pts
*Sold for \$68,000

5th Dam: (Pictured above)

Brigeen Mark Talinda-ET
EX-92,2E VEEEE
6-02 365 30280 4.3 1315 3.3 1010
Lifetime 113290 4.4 4973 3.4 3907

6th Dam:

Mil-R-Mor Citamatt Talinda
EX-92,2E EEEE
4-09 365 27860 4.6 1288 3.6 992

7th Dam: Mil-R-Mor T Talma-ET

EX-93,2E EEEE GMD-DOM
7-02 365 35310 4.0 1401 3.2 1132
Lifetime 120870 4.0 4839 3.3 4043

8th Dam: Mil-R-Mor Toprox-ET

EX-94,3E EX-MS GMD-DOM
9-00 365 43660 5.3 2298 3.4 1490
*2nd ME Fat & 3rd ME Protein
Lifetime 188140 4.9 9227 3.5 5970

9th Dam: C Glenridge Citation Roxy

EX-97,4E GMD
Lifetime 209784 4.5 9471
*2X Queen of the Breed
*All-Time All-American Cow
*16-EX daus.; over 400 EX descendants!

10th Dam: EX-90 GMD

Lifetime 218636 3.9 8581
*3X All-American Produce of Dam

11th Dam: VG-85 w/ 249580 life milk

LOT 200 #2856

Croaky-Pond Yoder Tina

144088829 100%RHA-NA
Born 1/12/17
2-05 113 7247 3.3 242 3.0 217 RIP
Last test- 58 lbs 3.7%F 2.8%P
SCC 162,000 Fresh 7/9/19
Bred 11/16/19 to 7HO12115 Deceiver

Sire: Woodcrest Mogul Yoder-ET

72254526 8/19 PTA +2657GTPI
+1045M +103F +49P +879NMS
+5.0PL +.7DPR +1.52T +1.90UDC
+1.33FLC
Mogul X VG-85 DOM Planet

Dam: Neptune Tina (Sells as Lot 199)



Brigeen-C Integrity Robin-ET
EX-95,2E EEEEE DOM

5-02 365 39975 4.2 1683 2.9 1163
(4th Dam of Lot 201)



Veazland S Storm Roxie-ET
UG-86 UVEUU

2-04 365 26440 3.9 1035 2.9 768
(2nd Dam of Lot 201)

LOT 201 #1109

Stunning-Primetime Acm Rave

4-08 VG-85 +EV++

3124818844 100%RHA-NA

Born 9/17/14

1-11 332 20931 3.9 808 3.2 671

3-00 365 29212 3.6 1059 3.2 929

4-03 301 30068 3.1 923 3.2 965 RIP

Last test- 67 lbs 3.5%F 3.5%P

SCC 93,000

Fresh 1/3/19

Bred 6/13/19, Due 3/19/20 to

7HO12787 King Royal

KHW Elm-Park Acme-ET

61720218 8/19 PTA +1791GTPI

+1.8PL +1.45T +1.60UDC +.18FLC

Talent X EX-95,2E DOM Durham

My-Primetime Atwd Roxie

2-08 GP-83 VV+++ 142127333

2-03 220 16190 3.7 603 3.1 499

Sire: Maple-Downs-I G W Atwood-ET

2nd Dam:

My-Primetime Racer Roxie

VG-85 +++++V

1-11 305 16280 4.1 665 3.2 521

3-00 305 27450 3.4 947 3.1 860

3rd Dam: (Pictured above)

Veazland S Storm Roxie-ET

VG-86 VVEVV

2-04 365 26440 3.9 1035 2.7 718

4th Dam:

Dirigo-Conant Ryann-ET

VG-85, VG-MS @ 2yrs

4-01 365 28320 3.9 1116 3.1 867

5th Dam: (Pictured above)

Brigeen-C Integrity Robin-ET

EX-95,2E EEEEE DOM

5-02 365 39975 4.2 1683 2.9 1163

Lifetime 119980 4.6 5465 3.2 3809

6th Dam:

C Haselmere Prelude Rhoda

EX-91,3E EEEVE GMD

5-11 365 34100 4.6 1555 3.2 1075

Lifetime 197830 4.6 9181 3.3 6441

7th Dam: VG-88 Southwind

3-08 353 27033 4.0 1076 3.1 846

8th Dam: Rockette VG-86

9th Dam: Mil-R-Mor Toprox

EX-94,3E GMD-DOM

9-00 365 43660 5.3 2298 3.4 1490

Lifetime 188140 4.9 9227 3.5 5970

10th Dam:

C Glenridge Citation Roxy

EX-97,4E GMD

Lifetime 209784 4.5 9471

*2X Queen of the Breed

*Mem. All-Time All-Am Produce of Dam

*16-EX daus.; over 400 EX descendants!

11th Dam: EX-90 GMD

Lifetime 218636 3.9 8581

*3X All-American Produce of Dam

12th Dam: VG-85 w/ 249580 life milk

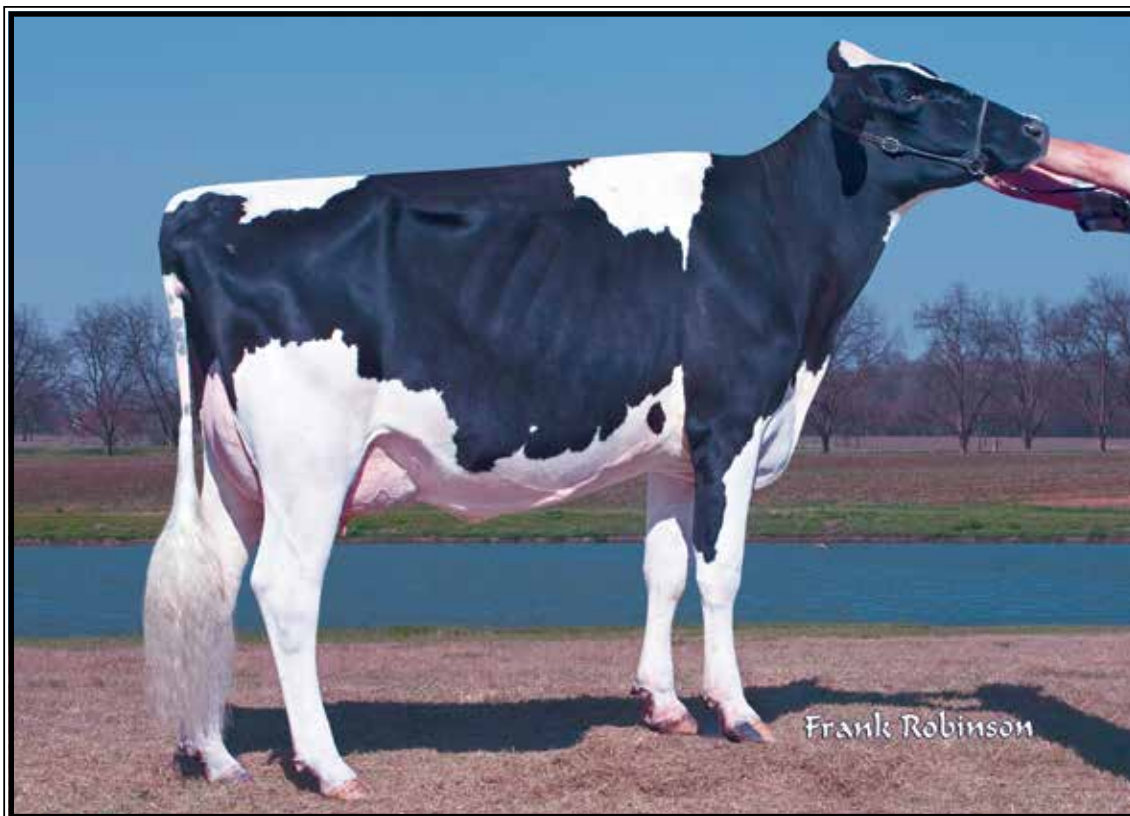

Kingsmill Roy Roulette-ET EX-92,2E EEEEE

2-04 365 18545 3.8 699 2.9 545
(Descendants sell as Lots 202-213)

LOT 202 #2687

Croaky-Pond Airlift Rosy

3-07 VG-87 VVVVV
143610122 100%RHA-NA
Born 10/23/15
2-01 321 21161 3.4 719 2.7 577
3-01 316 22378 3.2 711 2.8 616

DRY COW

Bred 3/7/19, Due 12/12/19 to
250HO12961 King Doc

Canyon-Breeze At Airlift-ET

62897620 8/19 PTA +1898GTPI
+976M -.03% +29F +8P 2.90SCS
+3.20T +1.45UDC +3.11FLC 99%R
Atwood X EX-90 DOM Shottle

Tramilda-J Durhm Rosy-ET

6-11 EX-91,2E EEEEE 140908550
2-00 365 21950 3.1 683 3.0 666
4-01 330 24080 3.2 759 3.2 765
5-01 365 26860 3.1 833 3.2 855
6-03 365 31270 3.1 957 3.2 987
Lifetime 127340 3.1 3967 3.2 4065
Sire: Regancrest Elton Durham-ET
*She is a 15th generation EX

2nd Dam: (Pictured above) Kingsmill Roy Roulette-ET EX-92,2E EEEEE

4-03 305 22220 3.8 851 3.2 710
6-04 365 28020 4.0 1121 2.9 819

3rd Dam: (Pictured w/ Lot 204) Astrahoe LJ Rosa Rebel-ET EX-92,2E EEEVV

7-05 365 48580 4.2 2021 2.8 1376
Lifetime 110960 3.9 4326 3.0 3319

4th Dam: (Pictured w/ Lot 206) Pinehurst Royal Rosa-ET EX-91,2E EEEEE

3-10 365 41400 3.3 1358 3.0 1223
Lifetime 115400 3.5 4073 3.1 3593

5th Dam: Pinehurst Roulade EX-92,2E EEEEE

5-00 365 35130 3.6 1271 3.2 1115
Lifetime 142070 3.8 5395 3.1 4436

6th Dam: Pinehurst Sweet Cleo EX-90 EEVEV

6-00 365 40380 4.4 1776 3.2 1305
Lifetime 191570 3.9 7392 3.3 6238

7th Dam: Pinehurst Sweet Freedom EX-90

5-07 330 34520 4.3 1500 3.1 1084

8th Dam: Pinehurst Sweet Delight EX-91,3E GMD

8-00 365 28460 4.2 1194 3.2 917
Lifetime 151600 4.0 6116 3.2 4907

9th Dam: Pinehurst Rapture EX-96,4E GMD

8-02 365 30370 4.2 1290 3.1 948
Lifetime 160790 3.9 6337 3.0 2469

10th Dam: Pinehurst Fragrance EX-90,2E

4-08 365 34490 3.6 1234
Lifetime 131700 3.5 4659F

11th Dam: Hayssen Fond Ariel EX-90

Lifetime 105270 3.4 3559

LOT 203 #2993

Croaky-Pond Flagship Rosy

144415681 99%RHA-I
Born 12/7/17

*Will sell fresh

Sire: S-S-I 1stClass Flagship-ET

3127943686 8/19 PTA +2519GTPI
+618M +65F +33P +773NMS +7.9PL
+3.1DPR +.92T +2.13UDC -.71FLC
Alta1stClass X EX-90 GMD Supersire

Dam: Airlift Rosy (Sells as Lot 202)

12th Dam:

Hayssen D V Audrey EX-90,2E
Lifetime 126251 4.4 5547

13th Dam:

Whirlhill Q Rag Apple Ariel EX-92
Lifetime 228465 4.2 9595

14th Dam:

Arlite Posch EX-92 EEVE GMD
Lifetime 144739 3.6 5176

15th Dam:

Audrey Posch EX-93,2E EEEE GMD
Lifetime 180339 3.8 6775



Astrahoe LJ Rosa Rebel-ET EX-92,2E EEEUU

7-05 365 48580 4.2 2021 2.8 1376

(Descendants sell as Lots 202-213)

LOT 204 #2526

Croaky-Pond McCutch Rolo-ET

3-06 VG-88 EVEVE

143603511 99%RHA-NA

Born 9/8/14

1-11 340 23271 3.4 801 3.2 735

3-00 365 44053 3.6 1593 3.3 1457

*Will sell fresh, Due 11/25/19

De-Su Bkm McCutchen 1174-ET

69990138 8/19 PTA +2248GTPI

+807M +50F +30P +1.3PL 2.82SCS

+3.08T +2.43UDC +1.93FLC 99%R

Bookem X EX-91,2E DOM Shottle

Tramilda-J Durhm Rosy-ET

6-11 EX-91,2E EEEEE 140908550

2-00 365 21950 3.1 683 3.0 666

4-01 330 24080 3.2 759 3.2 765

5-01 365 26860 3.1 833 3.2 855

6-03 365 31270 3.1 957 3.2 987

Lifetime 127340 3.1 3967 3.2 4065

Sire: Regancrest Elton Durham-ET

*She is a 15th generation EX

12th Dam:

Hayssen D V Audrey EX-90,2E
Lifetime 126251 4.4 5547

13th Dam:

Whirlhill Q Rag Apple Ariel EX-92
Lifetime 228465 4.2 9595

14th Dam:

Arlite Posch EX-92 EEVE GMD
Lifetime 144739 3.6 5176

15th Dam:

Audrey Posch EX-93,2E EEEE GMD
Lifetime 180339 3.8 6775

2nd Dam: (Pictured w/ Lot 202)

Kingsmill Roy Roulette-ET
EX-92,2E EEEEE

4-03 305 22220 3.8 851 3.2 710

6-04 365 28020 4.0 1121 2.9 819

3rd Dam: (Pictured above)

Astrahoe LJ Rosa Rebel-ET
EX-92,2E EEEVV

7-05 365 48580 4.2 2021 2.8 1376

Lifetime 110960 3.9 4326 3.0 3319

4th Dam: (Pictured w/ Lot 206)

Pinehurst Royal Rosa-ET
EX-91,2E EEEEE

3-10 365 41400 3.3 1358 3.0 1223

Lifetime 115400 3.5 4073 3.1 3593

5th Dam:

Pinehurst Roulade EX-92,2E EEEEE

5-00 365 35130 3.6 1271 3.2 1115

Lifetime 142070 3.8 5395 3.1 4436

6th Dam:

Pinehurst Sweet Cleo EX-90 EEVEV

6-00 365 40380 4.4 1776 3.2 1305

Lifetime 191570 3.9 7392 3.3 6238

7th Dam:

Pinehurst Sweet Freedom EX-90

5-07 330 34520 4.3 1500 3.1 1084

8th Dam:

Pinehurst Sweet Delight EX-91,3E GMD

8-00 365 28460 4.2 1194 3.2 917

Lifetime 151600 4.0 6116 3.2 4907

9th Dam:

Pinehurst Rapture EX-96,4E GMD

8-02 365 30370 4.2 1290 3.1 948

Lifetime 160790 3.9 6337 3.0 2469

10th Dam:

Pinehurst Fragrance EX-90,2E

4-08 365 34490 3.6 1234

Lifetime 131700 3.5 4659F

11th Dam:

Hayssen Fond Ariel EX-90

Lifetime 105270 3.4 3559

LOT 205 #2777

Croaky-Pond G W Atwood Rosy

2-08 GP-83 +VFGV

144056723 99%RHA-NA

Born 9/6/16

2-00 341 20989 3.2 680 3.1 660

Fresh 10/25/19

Sire: Maple-Downs-I G W Atwood-ET

8956379C 8/19 PTA +1877GTPI

+68FM+.11% +32F +.01% +6P

+3.70T +2.58UDC +2.73FLC 99%R

Goldwyn X EX-92 GMD Durham

Dam: McCutch Rolo (Sells as Lot 204)



Pinehurst Royal Rosa-ET EX-91,2E EEEEE

3-10 365 48580 4.2 2021 2.8 1376
(Descendants sell as Lots 202-217)

LOT 206 #2606

Croaky-Pond McCutchen Rosy

2-07 G-79 +GGGG
143355119 99%RHA-NA
Born 1/31/15
2-01 365 24276 3.6 871 2.8 685
3-05 365 26677 3.6 965 3.1 821
DRY COW
Bred 2/26/19, Due 12/3/19 to
Glitch #3134977290

De-Su Bkm McCutchen 1174-ET
69990138 8/19 PTA +2248GTPI
+807M +50F +30P +1.3PL 2.82SCS
+3.08T +2.43UDC +1.93FLC 99%R
Bookem X EX-91,2E DOM Shottle

Croaky-Pond Braxton Rosie
3-02 GP-83 ++V++ 142436998
2-04 365 18930 2.8 524 2.9 541
4-00 339 19900 2.8 567 2.8 565
Sire: Regancrest S Braxton-ET

2nd Dam:
Tramilda-J Durhm Rosy-ET
EX-91,2E EEEEE
2-00 365 21950 3.1 683 3.0 666
4-01 330 24080 3.2 759 3.2 765
5-01 365 26860 3.1 833 3.2 855
6-03 365 31270 3.1 957 3.2 987
Lifetime 127340 3.1 3967 3.2 4065
*She is a 15th generation EX

3rd Dam: (Pictured w/ Lot 202)
Kingsmill Roy Roulette-ET
EX-92,2E EEEEE
6-04 365 28020 4.0 1121 2.9 819

4th Dam: (Pictured w/ Lot 204)
Astrahoe LJ Rosa Rebel-ET
EX-92,2E EEEVV
7-05 365 48580 4.2 2021 2.8 1376
Lifetime 110960 3.9 4326 3.0 3319

5th Dam: (Pictured above)
Pinehurst Royal Rosa-ET
EX-91,2E EEEEE
3-10 365 41400 3.3 1358 3.0 1223
Lifetime 115400 3.5 4073 3.1 3593

6th Dam:
Pinehurst Roulade EX-92,2E EEEEE
5-00 365 35130 3.6 1271 3.2 1115
Lifetime 142070 3.8 5395 3.1 4436

7th Dam:
Pinehurst Sweet Cleo EX-90 EEEVV
6-00 365 40380 4.4 1776 3.2 1305
Lifetime 191570 3.9 7392 3.3 6238

8th Dam:
Pinehurst Sweet Freedom EX-90
5-07 330 34520 4.3 1500 3.1 1084

9th Dam:
Pinehurst Sweet Delight EX-91,3E GMD
8-00 365 28460 4.2 1194 3.2 917
Lifetime 151600 4.0 6116 3.2 4907

10th Dam:
Pinehurst Rapture EX-96,4E GMD
8-02 365 30370 4.2 1290 3.1 948
Lifetime 160790 3.9 6337 3.0 2469

LOT 207 #2906

Croaky-Pond Mogul Rosy

144208625 99%RHA-NA
Born 3/27/17
2-03 106 7226 3.1 221 2.7 193 RIP
Last test- 75 lbs 3.8%F 2.5%P
SCC 100,000 Fresh 7/16/19
Bred 10/9/19 to 200HO11000 Alcove
Sire: Mountfield Ssi Dcy Mogul-ET
3006972816 8/19 PTA +2335GTPI
+1086M +71F +36P +2.19T +3.13UDC
Dorcy X VG-88 DOM Marsh
Dam: Rosy (Sells as Lot 206)

11th Dam:
Pinehurst Fragrance EX-90,2E
4-08 365 34490 3.6 1234
Lifetime 131700 3.5 4659F

12th Dam:
Hayssen Fond Ariel EX-90
Lifetime 105270 3.4 3559

13th Dam:
Hayssen D V Audrey EX-90,2E
Lifetime 126251 4.4 5547

14th Dam:
Whirlhill Q Rag Apple Ariel EX-92
Lifetime 228465 4.2 9595

15th Dam:
Arlite Posch EX-92 EEEV GMD
Lifetime 144739 3.6 5176

16th Dam:
Audrey Posch EX-93,2E EEEE GMD
Lifetime 180339 3.8 6775

LOT 208 #2792

Croaky-Pond Montross Rosy

144056714 100%RHA-NA
Born 10/3/16
2-09 104 7991 3.2 258 3.0 237 RIP
Last test- 87 lbs 3.4%F 3.1%P

SCC 348,000

Fresh 7/18/19

Bred 10/4/19 to 200HO11000 Alcove

Bacon-Hill Montross-ET

71703339 8/19 PTA +2460GTPI
+2571M +67F +75P +651NMS\$ +3.7PL
+1.71T +2.22UDC +.96FLC 99%R
Mogul X EX-93,2E GMD-DOM Bolton

Croaky-Pond Bradnic Rose-ET

6-05 EX-90,2E EEEEE 143603490
3-09 313 23860 3.3 778 3.4 812
4-09 307 28780 3.4 967 3.2 929
5-08 265 23110 3.2 740 3.3 756
Sire: Regancrest-GV S Bradnick-ET
*She is a 16th generation EX cow!

LOT 209 #2795

Croaky-Pond Rubicon Rosy

2-07 VG-86 VV+VV
144056666 99%RHA-NA
Born 10/1/16
2-01 309 23560 2.8 650 3.0 697

Fresh 10/28/19

EDG Rubicon-ET

72128125 8/19 PTA +2755GTPI
+1262M +.26% +120F +.06% +56P
+959NMS\$ +6.2PL -1.6DPR 2.79SCS
+2.13T +1.68UDC +2.50FLC 99%R
Mogul X EX-90 Robust

Croaky-Pond Mc Roll-Over-ET

2-04 GP-84 VVV++ 143603502
Sire: De-Su Bkm McCutchen 1174-ET

LOT 210 #2835

Croaky-Pond McCutch Bo Roxy

2-06 GP-80 ++GF+
144064447 99%RHA-NA
Born 11/14/16
2-01 317 20086 4.2 839 3.3 659 RIP

Last test- 55 lbs 5.2%F 3.9%P

SCC 152,000

Fresh 12/17/18

Bred 11/2/19 to 7HO13741 Folklore

De-Su Bkm McCutchen 1174-ET

69990138 8/19 PTA +2248GTPI
+807M +50F +30P +1.3PL 2.82SCS
+3.08T +2.43UDC +1.93FLC 99%R
Bookem X EX-91,2E DOM Shottle

Cottoncrest Bolton Royal-ET

6-04 EX-91,2E VEVEE 140896440
1-11 339 24610 3.9 953 3.0 738
3-11 346 31880 3.9 1230 3.1 986
5-01 329 30440 3.7 1124 3.2 976
6-01 332 28260 3.8 1066 3.3 932
Lifetime 131460 3.2 4167 3.2 4167
Sire: Sandy-Valley Bolton-ET
*She is a 16th generation EX cow!

LOT 211 #2949

Croaky-Pond Montross Revive

144415467 99%RHA-NA
Born 9/24/17
2-00 1552 3.4 52 3.0 46 RIP
Last test- 66 lbs 3.0%F 2.7%P

SCC 283,000

Fresh 10/2/19

Bacon-Hill Montross-ET

71703339 8/19 PTA +2460GTPI
+2571M +67F +75P +651NMS\$ +3.7PL
+1.71T +2.22UDC +.96FLC 99%R
Mogul X EX-93,2E GMD-DOM Bolton

Croaky-Pond McCutch Rolo-ET

3-06 VG-88 EVEVE 143603511
Sire: De-Su Bkm McCutchen 1174-ET

2nd Dam of Lots 208-211:

Tramilda-J Durhm Rosy-ET

EX-91,2E EEEEE
2-00 365 21950 3.1 683 3.0 666
4-01 330 24080 3.2 759 3.2 765
5-01 365 26860 3.1 833 3.2 855
6-03 365 31270 3.1 957 3.2 987
Lifetime 127340 3.1 3967 3.2 4065
*She is a 15th generation EX

3rd Dam: (Pictured w/ Lot 202)

Kingsmill Roy Roulette-ET

EX-92,2E EEEEE
6-04 365 28020 4.0 1121 2.9 819

4th Dam: (Pictured w/ Lot 204)

Astrahoe LJ Rosa Rebel-ET

EX-92,2E EEEVV
7-05 365 48580 4.2 2021 2.8 1376
Lifetime 110960 3.9 4326 3.0 3319

5th Dam: (Pictured w/ Lot 206)

Pinhurst Royal Rosa-ET

EX-91,2E EEEEE
3-10 365 41400 3.3 1358 3.0 1223
Lifetime 115400 3.5 4073 3.1 3593

6th Dam:

Pinhurst Roulade EX-92,2E EEEEE

5-00 365 35130 3.6 1271 3.2 1115
Lifetime 142070 3.8 5395 3.1 4436

7th Dam:

Pinhurst Sweet Cleo EX-90 EEEVV

6-00 365 40380 4.4 1776 3.2 1305
Lifetime 191570 3.9 7392 3.3 6238

8th Dam:

Pinhurst Sweet Freedom EX-90

5-07 330 34520 4.3 1500 3.1 1084

9th Dam:

Pinhurst Sweet Delight EX-91,3E GMD

8-00 365 28460 4.2 1194 3.2 917
Lifetime 151600 4.0 6116 3.2 4907

10th Dam:

Pinhurst Rapture EX-96,4E GMD

8-02 365 30370 4.2 1290 3.1 948
Lifetime 160790 3.9 6337 3.0 2469

11th Dam:

Pinhurst Fragrance EX-90,2E

4-08 365 34490 3.6 1234
Lifetime 131700 3.5 4659F

12th Dam:

Hayssen Fond Ariel EX-90

Lifetime 105270 3.4 3559

13th Dam:

Hayssen D V Audrey EX-90,2E

Lifetime 126251 4.4 5547

14th Dam:

Whirlhill Q Rag Apple Ariel EX-92

Lifetime 228465 4.2 9595

15th Dam:

Arlite Posch EX-92 EEVE GMD

Lifetime 144739 3.6 5176

16th Dam:

Audrey Posch EX-93,2E EEEE GMD

Lifetime 180339 3.8 6775

LOT 212 #2971

Croaky-Pond King Royal Rose

144415579 99%RHA-NA

Born 10/26/17

Due 12/14/19 to

507HO12266 Yoder (sexed)

Plain-Knoll King Royal-ET

74564764 8/19 PTA +2581GTPI
+983M +.14% +75F +50P +658NMS
+2.7PL +3.14T +2.95UDC +1.90FLC
Kingboy X VG-88 GMD-DOM Mogul

Croaky-Pond Deck Rosalyn

2-09 GP-83 +V+G+ 144064362

2-04 305 29600 3.0 883 2.8 839

Sire: Croaky-Pond-J Deck

11th Dam:

Pinehurst Rapture EX-96,4E GMD
8-02 365 30370 4.2 1290 3.1 948
Lifetime 160790 3.9 6337 3.0 2469

12th Dam:

Pinehurst Fragrance EX-90,2E
4-08 365 34490 3.6 1234
Lifetime 131700 3.5 4659F

13th Dam:

Hayssen Fond Ariel EX-90
Lifetime 105270 3.4 3559

14th Dam:

Hayssen D V Audrey EX-90,2E
Lifetime 126251 4.4 5547

15th Dam:

Whirlhill Q Rag Apple Ariel EX-92
Lifetime 228465 4.2 9595

16th Dam:

Arlite Posch EX-92 EEVE GMD
Lifetime 144739 3.6 5176

16th Dam:

Audrey Posch EX-93,2E EEEE GMD
Lifetime 180339 3.8 6775

2nd Dam:

Croaky-Pond Bradnck Roma-ET
VG-86 EVVVV
3-05 365 29100 2.9 848 3.1 903
4-09 295 22500 3.3 752 3.2 717

3rd Dam:

Tramilda-J Durhm Rosy-ET
EX-91,2E EEEEE
6-03 365 31270 3.1 957 3.2 987
Lifetime 127340 3.1 3967 3.2 4065
*She is a 15th generation EX

4th Dam: (Pictured w/ Lot 202)

Kingsmill Roy Roulette-ET
EX-92,2E EEEEE
6-04 365 28020 4.0 1121 2.9 819

5th Dam: (Pictured w/ Lot 204)

Astrahoe LJ Rosa Rebel-ET
EX-92,2E EEEVV
7-05 365 48580 4.2 2021 2.8 1376
Lifetime 110960 3.9 4326 3.0 3319

6th Dam: (Pictured W/ Lot 206)

Pinehurst Royal Rosa-ET
EX-91,2E EEEEE
3-10 365 41400 3.3 1358 3.0 1223
Lifetime 115400 3.5 4073 3.1 3593

7th Dam:

Pinehurst Roulade EX-92,2E EEEEE
5-00 365 35130 3.6 1271 3.2 1115
Lifetime 142070 3.8 5395 3.1 4436

8th Dam:

Pinehurst Sweet Cleo EX-90 EEVEV
6-00 365 40380 4.4 1776 3.2 1305
Lifetime 191570 3.9 7392 3.3 6238

9th Dam:

Pinehurst Sweet Freedom EX-90
5-07 330 34520 4.3 1500 3.1 1084

10th Dam:

Pinehurst Sweet Delight EX-91,3E GMD
8-00 365 28460 4.2 1194 3.2 917
Lifetime 151600 4.0 6116 3.2 4907

LOT 213 #2712

Croaky-Pond Mega-S Reward

2-10 G-79 ++V+F

143669238 100%RHA-NA

Born 12/11/15

2-04 365 25838 2.8 728 3.1 807

3-08 52 4570 3.2 147 2.9 134 RIP

Last test- 92 lbs 2.4%F 2.8%P

SCC 348,000

Fresh 9/8/19

Butz-Hill Megasire-ET

71088720 8/19 PTA +2205GTPI
+.20% +48F +.10% +22P +3.4PL
+1.3DPR +.91T +1.00UDC +.01FLC
Supersire X VG-85 Domain

Cottoncrest Braxton Relic

2-08 VG-85 V+V+V 142650837

2-02 365 23690 3.6 851 3.3 772

3-11 200 151009 37 559 3.3 494

Sire: Regancrest S Braxton-ET

11th Dam:

Pinehurst Fragrance EX-90,2E
4-08 365 34490 3.6 1234
Lifetime 131700 3.5 4659F

12th Dam:

Hayssen Fond Ariel EX-90
Lifetime 105270 3.4 3559

13th Dam:

Hayssen D V Audrey EX-90,2E
Lifetime 126251 4.4 5547

14th Dam:

Whirlhill Q Rag Apple Ariel EX-92
Lifetime 228465 4.2 9595

15th Dam:

Arlite Posch EX-92 EEVE GMD
Lifetime 144739 3.6 5176

16th Dam:

Audrey Posch EX-93,2E EEEE GMD
Lifetime 180339 3.8 6775

2nd Dam:

Tramilda-J Durhm Rosy-ET
EX-91,2E EEEEE
2-00 365 21950 3.1 683 3.0 666
4-01 330 24080 3.2 759 3.2 765
5-01 365 26860 3.1 833 3.2 855
6-03 365 31270 3.1 957 3.2 987
Lifetime 127340 3.1 3967 3.2 4065
*She is a 15th generation EX

3rd Dam: (Pictured w/ Lot 202)

Kingsmill Roy Roulette-ET
EX-92,2E EEEEE
6-04 365 28020 4.0 1121 2.9 819

4th Dam: (Pictured w/ Lot 204)

Astrahoe LJ Rosa Rebel-ET
EX-92,2E EEEVV
7-05 365 48580 4.2 2021 2.8 1376
Lifetime 110960 3.9 4326 3.0 3319

5th Dam: (Pictured w/ Lot 206)

Pinehurst Royal Rosa-ET
EX-91,2E EEEEE
3-10 365 41400 3.3 1358 3.0 1223
Lifetime 115400 3.5 4073 3.1 3593

6th Dam:

Pinehurst Roulade EX-92,2E EEEEE
5-00 365 35130 3.6 1271 3.2 1115
Lifetime 142070 3.8 5395 3.1 4436

7th Dam:

Pinehurst Sweet Cleo EX-90 EEVEV
6-00 365 40380 4.4 1776 3.2 1305
Lifetime 191570 3.9 7392 3.3 6238

8th Dam:

Pinehurst Sweet Freedom EX-90
5-07 330 34520 4.3 1500 3.1 1084

9th Dam:

Pinehurst Sweet Delight EX-91,3E GMD
8-00 365 28460 4.2 1194 3.2 917
Lifetime 151600 4.0 6116 3.2 4907

10th Dam:

Pinehurst Rapture EX-96,4E GMD
8-02 365 30370 4.2 1290 3.1 948
Lifetime 160790 3.9 6337 3.0 2469

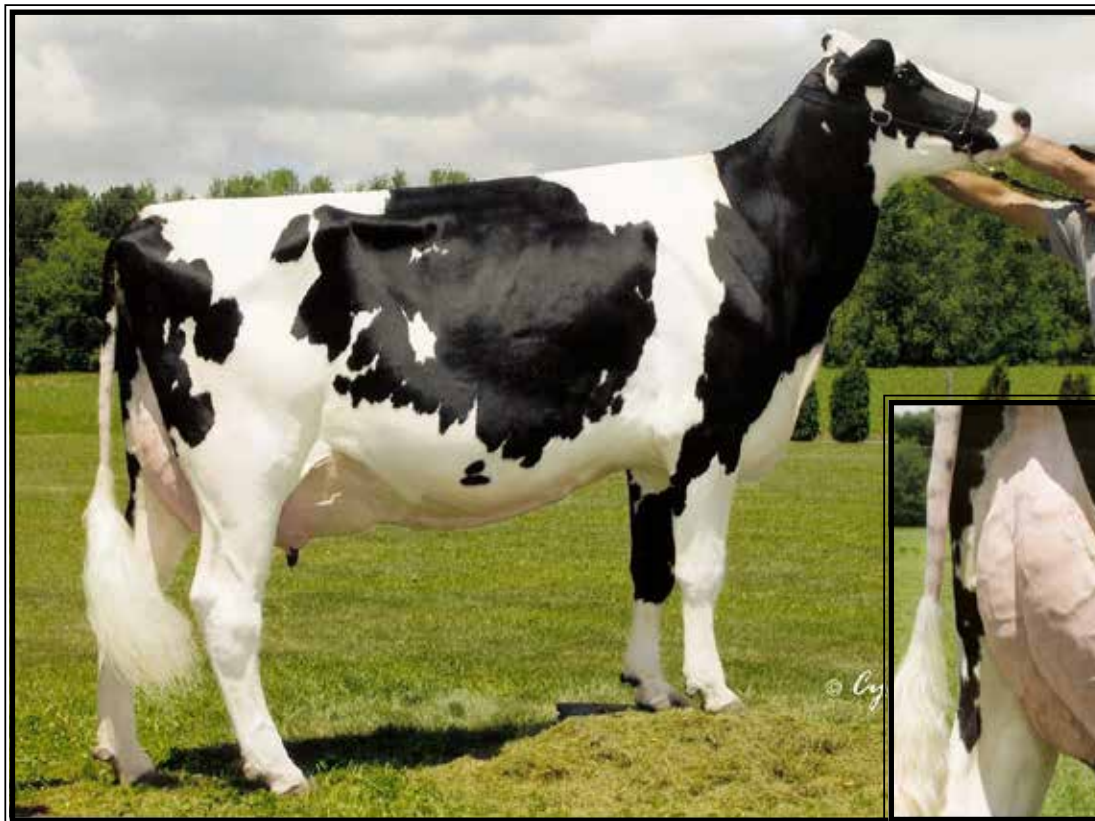

Astrahoe P Rosa Riatta-ET EX-91 EEVVE

3-08 365 34190 3.7 1270 3.2 1081

(3rd Dam of Lot 214)

Riatta's excellent mammary

LOT 214 #2445

Croaky-Pond Mcutchen Rosa

5-05 VG-85 VVV++

142803664 99%RHA-NA

Born 12/15/13

2-02 291 19120 3.2 618 3.2 606

3-01 365 24254 3.4 821 3.3 802

4-08 365 30828 3.3 1023 3.1 954

Fresh 11/10/19

De-Su Bkm McCutchen 1174-ET
69990138 8/19 PTA +2248GTPI
+807M +50F +30P +1.3PL 2.82SCS
+3.08T +2.43UDC +1.93FLC 99%R
Bookem X EX-91,2E DOM Shottle

Cottoncrest Osmond Raffle

4-02 GP-82 +++++ 141462107

2-03 365 24330 3.7 891 3.4 833

3-05 365 28530 3.6 1041 3.4 963

Sire: De-Su Osmond-ET

13th Dam:
Hayssen D V Audrey EX-90,2E
Lifetime 126251 4.4 5547

14th Dam:
Whirlhill Q Rag Apple Ariel EX-92
Lifetime 228465 4.2 9595

15th Dam:
Arlite Posch EX-92 EEVE GMD
Lifetime 144739 3.6 5176

16th Dam:
Audrey Posch EX-93,2E EEEE GMD
Lifetime 180339 3.8 6775

2nd Dam:
Castleholm Shottle Raizel-ET
VG-87 VVV+V

3rd Dam:
Oakfield Fortune Ruffle-ET
VG-86 VEGVV
3-04 339 24950 3.5 871 3.4 829

4th Dam: (Pictured above)
Astrahoe P Rosa Riatta-ET
EX-91 EEVVE
3-08 365 34190 3.7 1270 3.2 1081

5th Dam: (Pictured w/ Lot 206)
Pinehurst Royal Rosa-ET
EX-91,2E EEEEE
3-10 365 41400 3.3 1358 3.0 1223
Lifetime 115400 3.5 4073 3.1 3593

6th Dam:
Pinehurst Roulade EX-92,2E EEEEE
5-00 365 35130 3.6 1271 3.2 1115
Lifetime 142070 3.8 5395 3.1 4436

7th Dam:
Pinehurst Sweet Cleo EX-90 EEVEV
6-00 365 40380 4.4 1776 3.2 1305
Lifetime 191570 3.9 7392 3.3 6238

8th Dam:
Pinehurst Sweet Freedom EX-90
5-07 330 34520 4.3 1500 3.1 1084

9th Dam:
Pinehurst Sweet Delight EX-91,3E GMD
8-00 365 28460 4.2 1194 3.2 917
Lifetime 151600 4.0 6116 3.2 4907

10th Dam:
Pinehurst Rapture EX-96,4E GMD
8-02 365 30370 4.2 1290 3.1 948
Lifetime 160790 3.9 6337 3.0 2469

11th Dam:
Pinehurst Fragrance EX-90,2E
4-08 365 34490 3.6 1234
Lifetime 131700 3.5 4659F

12th Dam:
Hayssen Fond Ariel EX-90
Lifetime 105270 3.4 3559

LOT 215 #2431

Croaky-Pond McCutchen Rosa

5-07 VG-86 VVGVV

142655038 99%RHA-NA

Born 10/17/13

2-06 319 24290 3.9 939 2.9 712

3-06 365 30492 3.9 1183 3.0 920

5-01 346 30359 3.9 1172 3.0 906 RIP

Last test- 81 lbs 4.3%F 3.3%P

SCC 66,000

Fresh 11/18/18

Bred 7/12/19, Due 4/17/20 to

7HO12777 Rozwell

De-Su Bkm McCutchen 1174-ET

69990138 8/19 PTA +2248GTPI

+807M +50F +30P +1.3PL 2.82SCS

+3.08T +2.43UDC +1.93FLC 99%R

Bookem X EX-91,2E DOM Shottle

Croaky-Pond Atwood Rosa

2-05 GP-80 G+++G 141565930

2-01 324 18550 3.6 660 3.0 552

3-01 305 22520 3.4 772 2.9 659

Sire: Maple-Downs-I G W Atwood-ET

2nd Dam:

A-Rad Jasper Royal Rose

3rd Dam:

Astrahoe Zenith Raizel-ET

VG-85 +V+++V

4-00 365 30500 3.3 998 3.2 968

4th Dam: (Pictured w/ Lot 206)

Pinehurst Royal Rosa-ET

EX-91,2E EEEEE

3-10 365 41400 3.3 1358 3.0 1223

Lifetime 115400 3.5 4073 3.1 3593

5th Dam:

Pinehurst Roulade EX-92,2E EEEEE

5-00 365 35130 3.6 1271 3.2 1115

Lifetime 142070 3.8 5395 3.1 4436

6th Dam:

Pinehurst Sweet Cleo EX-90 EEVEV

6-00 365 40380 4.4 1776 3.2 1305

Lifetime 191570 3.9 7392 3.3 6238

7th Dam:

Pinehurst Sweet Freedom EX-90

5-07 330 34520 4.3 1500 3.1 1084

8th Dam:

Pinehurst Sweet Delight EX-91,3E GMD

8-00 365 28460 4.2 1194 3.2 917

Lifetime 151600 4.0 6116 3.2 4907

9th Dam:

Pinehurst Rapture EX-96,4E GMD

8-02 365 30370 4.2 1290 3.1 948

Lifetime 160790 3.9 6337 3.0 2469

10th Dam:

Pinehurst Fragrance EX-90,2E

4-08 365 34490 3.6 1234

Lifetime 131700 3.5 4659F

11th Dam:

Hayssen Fond Ariel EX-90

Lifetime 105270 3.4 3559

12th Dam:

Hayssen D V Audrey EX-90,2E

Lifetime 126251 4.4 5547

13th Dam:

Whirlhill Q Rag Apple Ariel EX-92

Lifetime 228465 4.2 9595

14th Dam:

Arlite Posch EX-92 EEVE GMD

Lifetime 144739 3.6 5176

15th Dam:

Audrey Posch EX-93,2E EEEE GMD

Lifetime 180339 3.8 6775

LOT 216 #2563

Croaky-Pond SS Rose

4-07 VG-86 EVVV+

143198224 100%RHA-NA

Born 10/24/14

1-11 327 21037 4.4 925 3.1 650

3-00 331 23547 4.3 1003 3.2 752

4-00 338 27578 4.2 1169 3.2 875

DRY COW

Bred 2/27/19, Due 12/4/19 to

250HO12961 King Doc

Seagull-Bay Supersire-ET

69981349 8/19 PTA +2389GTPI

+1809M +.09% +92F +58P +750NMS

+5.4PL +.77T +.67UDC -.29FLC 99%R

Robust X EX-92,2E GMD-DOM Planet

Croaky-Pond Atwood Rosa

2-05 GP-80 G+++G 141565930

2-01 324 18550 3.6 660 3.0 552

3-01 305 22520 3.4 772 2.9 659

Sire: Maple-Downs-I G W Atwood-ET

2nd Dam:

A-Rad Jasper Royal Rose

3rd Dam:

Astrahoe Zenith Raizel-ET

VG-85 +V+++V

4-00 365 30500 3.3 998 3.2 968

4th Dam: (Pictured w/ Lot 206)

Pinehurst Royal Rosa-ET

EX-91,2E EEEEE

3-10 365 41400 3.3 1358 3.0 1223

Lifetime 115400 3.5 4073 3.1 3593

5th Dam:

Pinehurst Roulade EX-92,2E EEEEE

5-00 365 35130 3.6 1271 3.2 1115

Lifetime 142070 3.8 5395 3.1 4436

6th Dam:

Pinehurst Sweet Cleo EX-90 EEVEV

6-00 365 40380 4.4 1776 3.2 1305

Lifetime 191570 3.9 7392 3.3 6238

7th Dam:

Pinehurst Sweet Freedom EX-90

5-07 330 34520 4.3 1500 3.1 1084

8th Dam:

Pinehurst Sweet Delight EX-91,3E GMD

8-00 365 28460 4.2 1194 3.2 917

Lifetime 151600 4.0 6116 3.2 4907

9th Dam:

Pinehurst Rapture EX-96,4E GMD

8-02 365 30370 4.2 1290 3.1 948

Lifetime 160790 3.9 6337 3.0 2469

10th Dam:

Pinehurst Fragrance EX-90,2E

4-08 365 34490 3.6 1234

Lifetime 131700 3.5 4659F

11th Dam:

Hayssen Fond Ariel EX-90

Lifetime 105270 3.4 3559

12th Dam:

Hayssen D V Audrey EX-90,2E

Lifetime 126251 4.4 5547

LOT 217 #2798

Croaky-Pond Brady Rosa

144056237 100%RHA-NA

Born 10/9/16

2-06 176 12290 3.7 450 3.1 376 RIP

Last test- 71 lbs 4.5%F 3.1%P

SCC 54,000 Fresh 5/7/19

Bred 10/23/19 to Glitch #3134977290

Sire: Butz-Butler Atwood Brady-ET

140610404 8/19 PTA +1485GTPI

+3.09T +2.88UDC +1.37FLC 98%R

Atwood X EX-92,2E DOM Shottle

Dam: SS Rose (Sells as Lot 216)

13th Dam:

Whirlhill Q Rag Apple Ariel EX-92

Lifetime 228465 4.2 9595

14th Dam:

Arlite Posch EX-92 EEVE GMD

Lifetime 144739 3.6 5176

15th Dam:

Audrey Posch EX-93,2E EEEE GMD

Lifetime 180339 3.8 6775

LOT 218 #2888

Croaky-Pond Atwood Rochelle

144208504 100%RHA-NA

Born 3/3/17

2-02 164 8952 3.1 276 3.0 273 RIP

Last test- 53 lbs 4.0%F 3.2%P

SCC 141,000

Fresh 5/19/19

Bred 8/28/19, Due 6/3/20 to

200HO1100 Alcove

Maple-Downs-I G W Atwood-ET

8956379C 8/19 PTA +1877GTPI

+68FM+.11% +32F+.01% +6P

+3.70T +2.58UDC +2.73FLC 99%R

Goldwyn X EX-92 GMD Durham

Croaky-Pond Montross Rachel

2-08 GP-80 GGG++ 143403410

2-02 237 15450 3.2 498 2.9 445

Sire: Bacon-Hill Montross-ET

12th Dam:

Hayssen Fond Ariel EX-90

Lifetime 105270 3.4 3559

13th Dam:

Hayssen D V Audrey EX-90,2E

Lifetime 126251 4.4 5547

14th Dam:

Whirlhill Q Rag Apple Ariel EX-92

Lifetime 228465 4.2 9595

15th Dam:

Arlite Posch EX-92 EEVE GMD

Lifetime 144739 3.6 5176

16th Dam:

Audrey Posch EX-93,2E EEEE GMD

Lifetime 180339 3.8 6775

2nd Dam:

Croaky-Pond Jareco Roanoke

VG-86 VV++V

2-01 308 18560 3.4 633 3.2 587

3rd Dam:

Jareco Goldwyn Roanoke-ET

GP-82 EGVFV

4-08 322 20870 3.9 819 3.4 713

4th Dam:

Jareco Rudy Renea-ET

VG-87 EVFVV

1-10 365 22130 3.7 822 3.3 736

5th Dam:

Pinehurst Royal Rhythm-ET

EX-90 EEVEE

4-08 305 28440 3.9 1108 3.4 960

6th Dam:

Pinehurst Roulade EX-92,2E EEEEE

5-00 365 35130 3.6 1271 3.2 1115

Lifetime 142070 3.8 5395 3.1 4436

7th Dam:

Pinehurst Sweet Cleo EX-90 EEVEE

6-00 365 40380 4.4 1776 3.2 1305

Lifetime 191570 3.9 7392 3.3 6238

8th Dam:

Pinehurst Sweet Freedom EX-90

5-07 330 34520 4.3 1500 3.1 1084

9th Dam:

Pinehurst Sweet Delight EX-91,3E GMD

8-00 365 28460 4.2 1194 3.2 917

Lifetime 151600 4.0 6116 3.2 4907

10th Dam:

Pinehurst Rapture EX-96,4E GMD

8-02 365 30370 4.2 1290 3.1 948

Lifetime 160790 3.9 6337 3.0 2469

11th Dam:

Pinehurst Fragrance EX-90,2E

4-08 365 34490 3.6 1234

Lifetime 131700 3.5 4659F

LOT 219 #1107

Tramilda-N Headliner Robin

3-03 VG-85 +V++V

3124818842 100%RHA-NA

Born 9/17/14

2-11 326 33037 3.9 1293 3.0 1005

3-11 365 37400 3.3 1246 3.0 1125

DRY COW

Bred 4/9/19, Due 1/14/20 to

250HO13267 Duke

Seagull-Bay Headliner-ET

69981350 8/19 PTA +2334GTPI

+1709M +71F +61P +515NMS +.3PL

+2.24T +1.57DC +1.70FLC 99%R

Robust X EX-92,2E GMD-DOM Plane

NY-Springlawn Wndbrk Rae-ET

5-09 VG-86 EEG++ 141616672

1-11 295 16940 4.2 704 3.2 539

2-11 221 15720 4.3 672 3.3 522

4-04 345 32390 4.3 1377 3.4 1086

5-05 365 37880 4.7 1772 3.4 1295

Lifetime 126520 4.3 5486 3.3 4231

Sire: Gillette Windbrook-ETS

2nd Dam:

Kota-Rae Sanchez 5-ET

GP-81 ++++G

2-03 305 15930 4.3 681 3.3 521

3-03 305 21240 3.7 786 3.3 705

3rd Dam: (Pictured w/ Lot 146)

Gloryland Lakota Rae-ET

VG-88 VVV+E DOM

2-03 365 22850 3.8 857 3.5 794

Mat. sister: (Pictured w/ Lot 148)

Gloryland Liberty Rae EX-95,3E DOM

7-02 365 47064 4.0 1978 3.3 1570

*HM All-American 4yr-old 2005

*Sold for \$410,000 in Cowtown Sale!

4th Dam: (Pictured w/ Lot 147)

Gloryland Lana Rae

EX-94,2E EEEEE DOM

5-06 365 29011 4.0 1159 3.2 938

Lifetime 129620 3.7 4768 3.4 4343

*22 EX daughters all w/ EX mammary

5th Dam:

Scientific Liza Rae-ET EX-90 EEV

4-09 365 26710 2.9 786 3.1 827

6th Dam:

C Hanoverhill Tony Rae

EX-96,3E GMD-DOM

6-11 365 40221 4.1 1660 3.5 1408

Lifetime 166397 4.1 6903 3.4 5611

*HM All-American Jr 2yr-old 1988

*Nom. All-American 5yr-old 1991

7th Dam:

Hanoverhill TT Roxette-ET *RC

EX-94,2E GMD-DOM

10-00 365 35040 4.3 1519 3.2 1129

8th Dam:

Mil-R-Mor Roxette EX-90 GMD-DOM

Lifetime 121417 4.7 5725

9th Dam:

C Glenridge Citation Roxy EX-97,4E GMD

Lifetime 209784 4.5 9471

*2X Queen of the Breed

*Mem. All-Time All-Am Prod. of Dam

*16-EX daus.; over 400 EX descendants!

10th Dam: EX-90 GMD

Lifetime 218636 3.9 8581

*3X All-American Produce of Dam

11th Dam: VG-85 w/ 249580 life milk

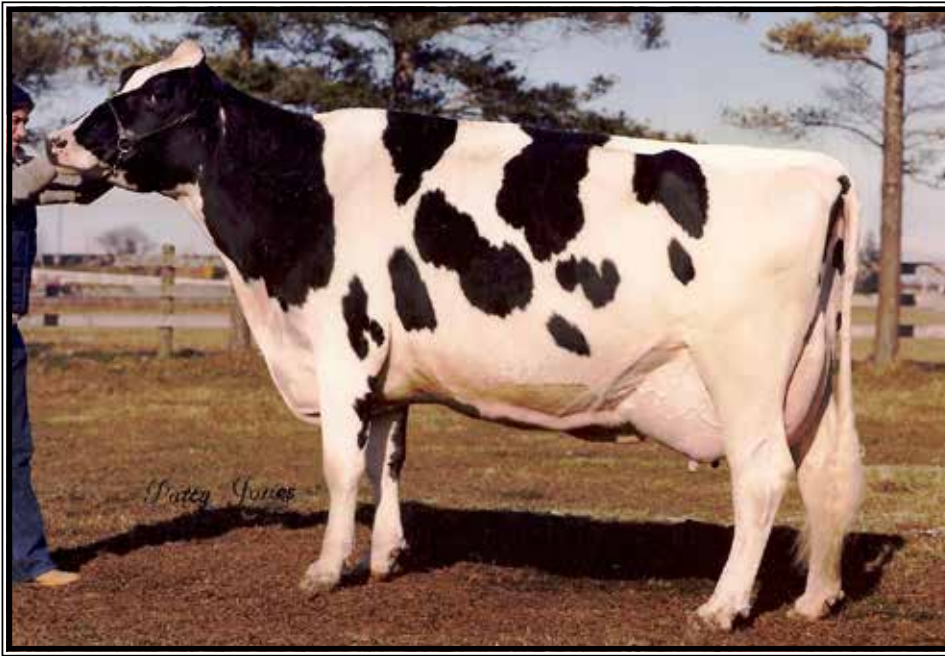

**Northcroft Ella Elevation
EX-97,4E GMD-DOM**

**All-American 1977, 1980, 1981, & 1982
(6th Dam of Lot 220)*

LOT 220 #2929

Croaky-Pond Bright Easy

144415382 99%RHA-NA
Born 6/1/17
2-01 108 7708 3.0 235 3.0 232 RIP
Last test- 71 lbs 3.8%F 3.1%P
SCC 246,000
Fresh 7/14/19

Croaky-Pond Bright-ET

142992601 8/19 PTA +2111GTPI
+842M +27F +29P +2.4PL 2.92SCS
+2.34T +1.60UDC +1.34FLC 78%R
McCutchen X VG-85 Cameron

Croaky-Pond Exterminator-ET

143198541
Sire: Pursuit September Storm-ET*RC

2nd Dam:

Long-Green Exterminator-ET

EX-90,2E EVVVE
2-01 365 26600 3.5 935 3.2 849
3-04 365 31670 3.9 1245 3.3 1044
5-00 365 29570 3.5 1023 3.1 911
7-01 365 31000 3.4 1050 3.2 985
Lifetime 146920 3.7 5412 3.3 4842

3rd Dam:

Pintail-Point Even-ET

VG-87 +EVVV
4-09 365 26150 3.4 901 3.2 847

4th Dam:

Pintail-Point Eve-ET

EX-90 EEEEEV DOM
6-10 365 36350 3.5 1269 3.2 1160
Lifetime 103010 3.4 3520 3.4 3473

5th Dam:

Woodbine-K Rotate Estella-ET

EX-90,2E EEEEEV GMD-DOM
4-03 365 36430 3.7 1356 3.2 1159
Lifetime 118940 3.8 4551 3.3 3911

6th Dam: (Pictured above)

Northcroft Ella Elevation

EX-97,4E GMD-DOM
7-07 365 48730 4.2 2028
Lifetime 205345 3.9 8100
**All-Am in 1977, 1980, 1981, & 1982
All-Canadian Mature Cow 1981

7th Dam:

Northcroft Ella Arlinda

EX-91,2E GMD-DOM
7-03 365 25600 3.4 862
Lifetime 142419 3.5 5002
**2nd produce of Dam East. Nat'l 1980*

8th Dam: VG-85

9th Dam: VG-87 w/ 127801 lifetime milk

10th Dam: VG-85 w/ 134970 lifetime milk

LOT 221 #2412

Croaky-Pond Mogul Planet

5-08 EX-90 VEVVE
142650583 100%RHA-NA
Born 9/6/13
2-01 300 24399 4.0 971 3.1 747
3-01 312 21492 4.2 906 3.3 707
4-01 365 32770 4.2 1392 3.0 973
5-06 215 18981 3.8 716 2.8 531 RIP
Last test- 76 lbs 4.4%F 3.2%P
SCC 115,000
Fresh 3/29/19
Bred 10/29/19 to 7HO13741 Folklore

Mountfield Ssi Dey Mogul-ET

3006972816 8/19 PTA +2335GTPI
+1086M +71F +36P +560NMS +2.1PL
+2.19T +3.13UDC +2.01FLC 99%R
Dorcy X VG-88 DOM Marsh

Whisper-O Milky-Way Planet

5-02 VG-87 VV+VV 139564165
2-01 337 22520 3.6 810 3.0 678
3-03 365 30870 3.6 1113 3.1 942
4-09 365 33850 3.5 1180 2.9 997
6-04 365 36940 3.6 1313 2.9 1086
Lifetime 134550 3.6 4810 3.0 4065
Sire: Ensenada Taboo Planet-ET

2nd Dam:

Whisper-O Elegant Vastia-ET

GP-81 ++GG+
2-00 312 23630 3.3 781 2.9 677

3rd Dam:

Fikes Blitz Sally Valley

EX-90,3E EEV+E
5-06 364 35270 3.0 1055 2.7 963
8-00 305 32710 3.1 1006 2.7 881
Lifetime 255140 3.2 8142 2.8 7059

4th Dam:

Fikes Tulley Nellie Sally

VG-85 +VV+V
5-00 305 28810 2.6 762 3.2 926

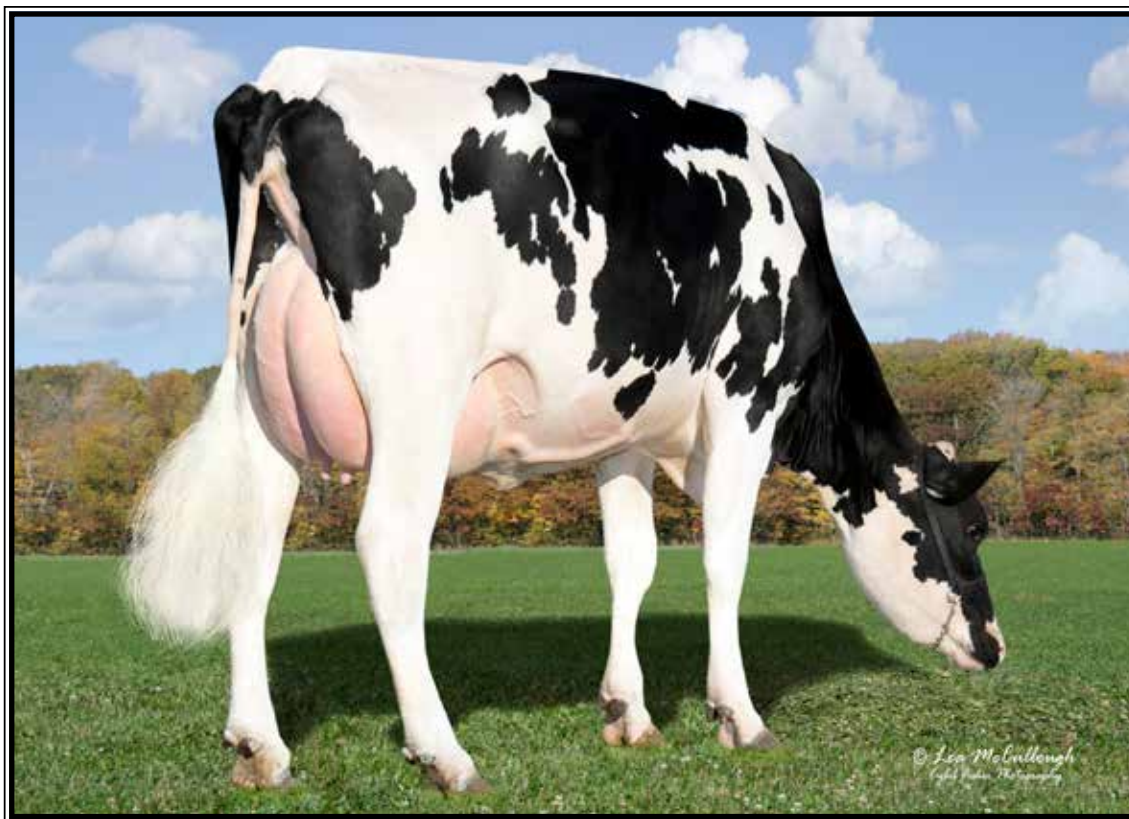

OCD Man-O-Man Fantom-ET EX-90 VVVEE DOM

1-10 305 24290 4.2 1013 3.3 805

(2nd Dam of Lot 222 and 3rd Dam of Lots 223-225)

LOT 222 #23168

Endco Denver Flor 23168-ET

3-05 VG-85 +VV+V

3133063361 100%RHA-NA

Born 12/10/15 8/19 PTA +2541GTPI

+2049M +.08% +101F +.00% +62P

+744NMS +2.6PL +1.97T +2.56UDC

2-01 365 33144 4.2 1384 3.2 1057

3-04 195 19983 3.6 721 2.9 589 RIP

Last test- 102 lbs 4.3%F 3.2%P

SCC 303,000

Fresh 4/19/19

Bred 7/24/19, Due 4/29/20 to

7HO14402 Excalibur

*Donor Dam

*Embryos exported

Mr Mogul Denver 1426-ET

72128215 8/19 PTA +2634GTPI

+2411M +107F +77P +817NMS +3.3PL

+2.02T +2.83UDC +.79FLC

Mogul X VG-87 GMD-DOM Robust

OCD Tango Florrie-ET

2-09 GP-83 +V+++ 3013464170

2-01 365 33960 3.8 1281 3.0 1017

Sire: Mr Welcome Hill Tango-ET

2nd Dam: (Pictured above)

OCD Man-O-Man Fantom-ET
EX-90 VVVEE DOM

1-10 305 24290 4.2 1013 3.3 805

3rd Dam:

Lars-Acres Felic Forgive-ET
EX-90 EEVVE DOM

4-00 365 31800 4.1 1301 3.3 1035

4th Dam:

Markwell Durham Felice
EX-92 EEEEE GMD-DOM

3-10 365 33960 3.9 1330 3.3 1115

5th Dam:

Markwell Outside Finesse-ET
EX-90 EEVEV DOM

3-05 365 37870 4.0 1502 3.2 1226

Lifetime 112630 4.1 4662 3.4 3782

6th Dam:

Ms Markwell Rudlp Rarity-ET
VG-88 EEE+V

2-03 365 26080 3.9 1016 3.2 841

7th Dam:

Markwell Thor Renee-ET

8th Dam:

Markwell Bstar E Raven-ET
EX-95,3E EEEEE GMD-DOM

4-09 365 36610 4.3 1580 3.2 1185

Lifetime 160020 4.1 6623 3.4 5458

Queen of the Breed finalist

9th Dam:

Markwell Mark Elite

EX-92,4E EEVEE GMD-DOM

7-00 365 36230 3.9 1426 3.0 1096

Lifetime 211430 3.8 8108 3.4 7131

10th Dam: Rockalli Mars Emily

EX-94,4E EEEEE GMD-DOM

3-10 365 28370 3.7 1050 3.3 934

Lifetime 182970 3.8 7016 3.3 5983

LOT 223 #90
Stunning-M Salv Fawn-ET*RC
3145066200 100%RHA-NA
Born 6/1/17 8/19 PTA +2493GTPI
+1893M +.07% +90F +.02% +64P
+750NMS +3.8PL -2.5DPR 2.83SCS
+1.55T +1.76UDC +1.51FLC +212FE
Fresh 10/26/19

LOT 224 #86
Stunning-M Lopez Fauna-ET
3145066196 100%RHA-NA
Born 5/28/17 8/19 PTA +2442GTPI
+1691M +.14% +103F +.02% +56P
+736NMS +3.3PL -1.2DPR 3.03SCS
+1.05T +.96UDC +.87FLC +222FE
2-03 57 4082 4.9 201 3.1 128 RIP
Last test- 77 lbs 4.7%F 3.1%P
SCC 41,000
Fresh 9/4/19

LOT 225 #68
Stunning-M Lopez Flavia-ET
3142472056 100%RHA-NA
Born 5/26/17 8/19 PTA +2494GTPI
+1796M +.16% +114F +.03% +62P
+776NMS +2.5PL -2.8DPR 2.98SCS
+1.39T +1.69UDC +.78FLC +249FE
2-03 52 3157 4.1 130 3.2 100 RIP
Last test- 66 lbs 3.9%F 3.1%P
SCC 27,000
Fresh 9/9/19

***Her daughter:**
Stunning-M Solution Flavor +2787GTPI
+1020NMS +2121M +125F +75P

LOT 226 #7119
Jareco Frazzled Laurel
3141922932 99%RHA-I
Born 6/26/17 8/19 PTA +2683GTPI
+1508M +.09% +81F +.00% +47P
+801NMS +6.1PL +.2DPR 2.51SCS
+2.64T +2.95UDC +1.66FLC
+154FE +.6FI 7.9%SCE +815CMS
Fresh 10/14/19

***High GTPI for age group!**

Sire of Lot 223:
Mr Salvatore RC-ET*RC
3129037884 8/19 PTA +2551GTPI
+1809M +69F +52P +765NMS +6.7PL
+1.92T +1.73UDC +1.83FLC 78%R
Supershot X VG-85 Sympatico

Sire of Lots 224 & 225:
Oakfield Rubicon Lopez-ET
3127601762 8/19 PTA +2476GTPI
+978M +.24% +104F +.06% +46P
+978NMS +5.0PL -.6DPR 3.00SCS
+.98T +.55UDC +1.26FLC 90%R
Rubicon X VG-85 Supersire

Melarry Josuper Frazzled-ET
74261651 8/19 PTA +2731GTPI
+2158M +.07% +100F +.00% +65P
+970NMS +7.9PL -.6DPR 2.46SCS
+1.23T +1.68UDC +.57FLC 90%R
Josuper X EX-90 Shotgun

Jareco Silver Lace-ET
2-03 G-79 G+GG+ 3128709819
8/19 PTA +2414GTPI +801M +62F
+35P +569NMS +3.5PL +2.32T
2-00 277 18850 4.8 896 3.2 608

Dam of Lots 223, 224 & 225:
Endco Denver Flor 23168
3-05 VG-85 +VV+V 3133063361
8/19 PTA +2541GTPI +2049M +101F
+62P +744NMS +2.6PL +1.97T +2.56UD
2-01 365 33144 4.2 1384 3.2 1057
3-04 195 19983 3.6 721 2.9 589 RIP
Last test- 102 lbs 4.3%F 3.2%P
Sire: Mr Mogul Denver 1426-ET
***She sells as Lot 222**

2nd Dam: (Pictured w/ Lot 222)
OCD Man-O-Man Fantom-ET
EX-90 VVVEE DOM
1-10 305 24290 4.2 1013 3.3 805

3rd Dam:
Lars-Acres Felice Forgive-ET
EX-90 EEVVE DOM
4-00 365 31800 4.1 1301 3.3 1035

4th Dam:
Markwell Durham Felice
EX-92 EEEEE GMD-DOM
3-10 365 33960 3.9 1330 3.3 1115

5th Dam:
Markwell Outside Finesse-ET
EX-90 EEVEV DOM
3-05 365 37870 4.0 1502 3.2 1226
Lifetime 112630 4.1 4662 3.4 3782

6th Dam:
Ms Markwell Rudlp Rarity-ET
VG-88 EEE+V
2-03 365 26080 3.9 1016 3.2 841

7th Dam:
Markwell Thor Renee-ET

8th Dam:
Markwell Bstar E Raven-ET
EX-95,3E EEEEE GMD-DOM
4-09 365 36610 4.3 1580 3.2 1185
Lifetime 160020 4.1 6623 3.4 5458
Queen of the Breed finalist

9th Dam:
Markwell Mark Elite
EX-92,4E EEVEE GMD-DOM
7-00 365 36230 3.9 1426 3.0 1096
Lifetime 211430 3.8 8108 3.4 7131

10th Dam:
Rockalli Mars Emily
EX-94,4E EEEEE GMD-DOM
3-10 365 28370 3.7 1050 3.3 934
Lifetime 182970 3.8 7016 3.3 5983

2nd Dam:
Jareco Massey Louanne-ET
VG-85 V++VV
2-01 340 26010 5.1 1335 3.6 924
3-01 365 27520 4.1 112 3.5 973
4-03 169 16708 3.2 543 3.2 535

3rd Dam:
Jareco Shamrock Loual
VG-88 VE++E
2-00 365 26898 3.9 1044 3.1 847
3-03 341 29325 4.1 1214 3.0 876
4-03 365 30479 3.7 1128 2.9 895
5-08 306 26400 3.9 1035 2.9 777

4th Dam:
Jareco Shottle Lolly
VG-85 V+VV+
2-00 365 29470 4.1 1198 3.4 1000
3-03 365 32440 4.6 1477 3.4 1116



S-S-I Robust Design 7220-ET
VG-87 UU+UU DOM

1-11 365 35130 4.5 1566 3.5 1212
(3rd Dam of Lot 227 & 4th Dam of Lot 228)

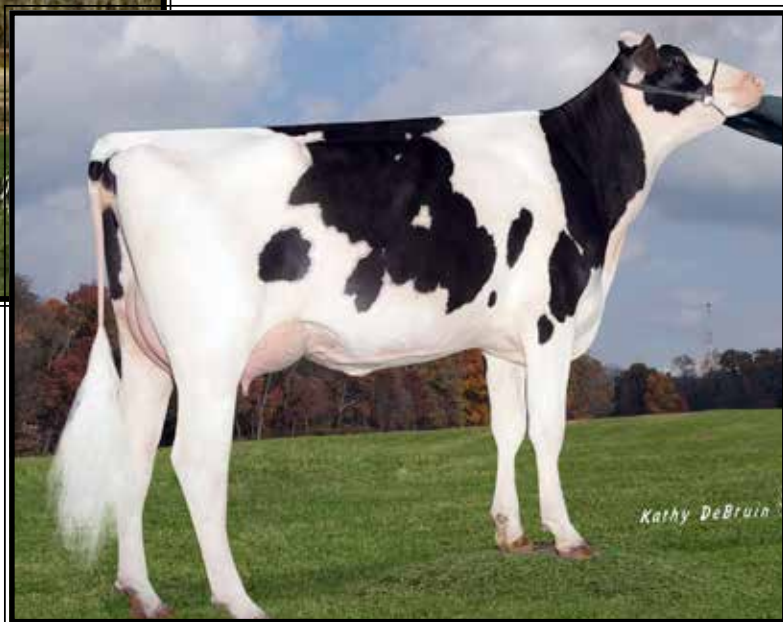

S-S-I Uno Damica 8433-ET
VG-88 VE+EV DOM

1-11 307 23539 4.3 1013 3.4 793
(2nd Dam of Lot 227 & 3rd Dam of Lot 228)

LOT 227 #7055

Pine-Tree 6481 Jedi 7055-ET

3-01 GP-82 VFVGV

3132116907 99%RHA-NA

Born 4/22/16 8/19 PTA +2520GTPI
+1946M +32F +64P +643NMS\$ +6.5PL
+1.4DPR +2.04T +2.74UDC +.41FLC

2-05 350 27331 3.1 857 3.2 886

3-05 20 996 4.5 45 3.9 39 RIP

Last test- 80 lbs 4.2%F 3.4%P

SCC 41,000

Fresh 10/10/19

S-S-I Montross Jedi-ET

3123886035 8/19 PTA +2554GTPI
+2631M +40F +87P +708NMS\$ +6.9PL
+.6DPR +1.51T +1.68UDC 99%R
Montross X EX-90 GMD Supersire

S-S-I Pt 8433 Milson 6481

4-04 VG-85 VEV++ 74024403
8/19 PTA +2431GTPI +1793M +73F
+61P +2.5PL +2.24T +2.52UDC
2-07 365 29070 4.2 1228 3.8 1096
4-00 305 35380 3.9 1373 3.4 1193

Sire: Bacon-Hill Milson-ET

2nd Dam: (Pictured above)
S-S-I Uno Damica 8433-ET
VG-88 VE+EV DOM

1-11 307 23539 4.3 1013 3.4 793

3rd Dam: (Pictured above)
S-S-I Robust Design 7220-ET

VG-87 VV+VV DOM
1-11 365 35130 4.5 1566 3.5 1212

4th Dam:

Niclo O Man Debbie
VG-87 EVVVV DOM
3-00 305 27460 4.2 1145 3.5 967

5th Dam:

Niclo Duster Donna-ET
VG-87 VVEVV DOM
7-00 305 27980 4.1 1150 3.2 887
Lifetime 118450 3.8 4488 3.3 3881

6th Dam:

Niclo Chess Cutie-ET
EX-91 EEEVE DOM
5-08 305 27330 3.8 1047 3.2 887

7th Dam:

Niclo Bells Candy
EX-90,2E VEVV GMD-DOM
9-03 305 30770 4.1 1263 3.0 909
Lifetime 167520 3.6 6068 3.0 5100

8th Dam:

Sue Elevation Bell Connie
VG-85 GMD-DOM
5-03 305 25890 3.4 869 3.1 805

9th Dam:

Niclo Magnets Bell Sue VG-85
5-05 305 23900 3.3 778
Lifetime 104690 3.2 3305

10th Dam:

Niclo Senators Belle Sue VG-85
7-00 305 22840 3.6 817
Lifetime 146110 3.6 5312

LOT 228 #2992

Ms Croaky-Pond Dipstick

144056237 100%RHA-NA

Born 12/5/17 8/19 PTA +2604GTPI
+2216M +69F +70P +757NMS\$ +5.9PL
+2.22T +2.11UDC +1.18FLC

***Springer**

Sire: OCD Spring Samuri-ET

3133106322 8/19 PTA +2651GTPI
+990M +.18% +88F +54P +814NMS\$
+5.4PL +1.1DPR +2.01T +2.03UDC
Spring X VG-86 DOM Supersire

Dam: Jedi 7055 (Sells as Lot 227)

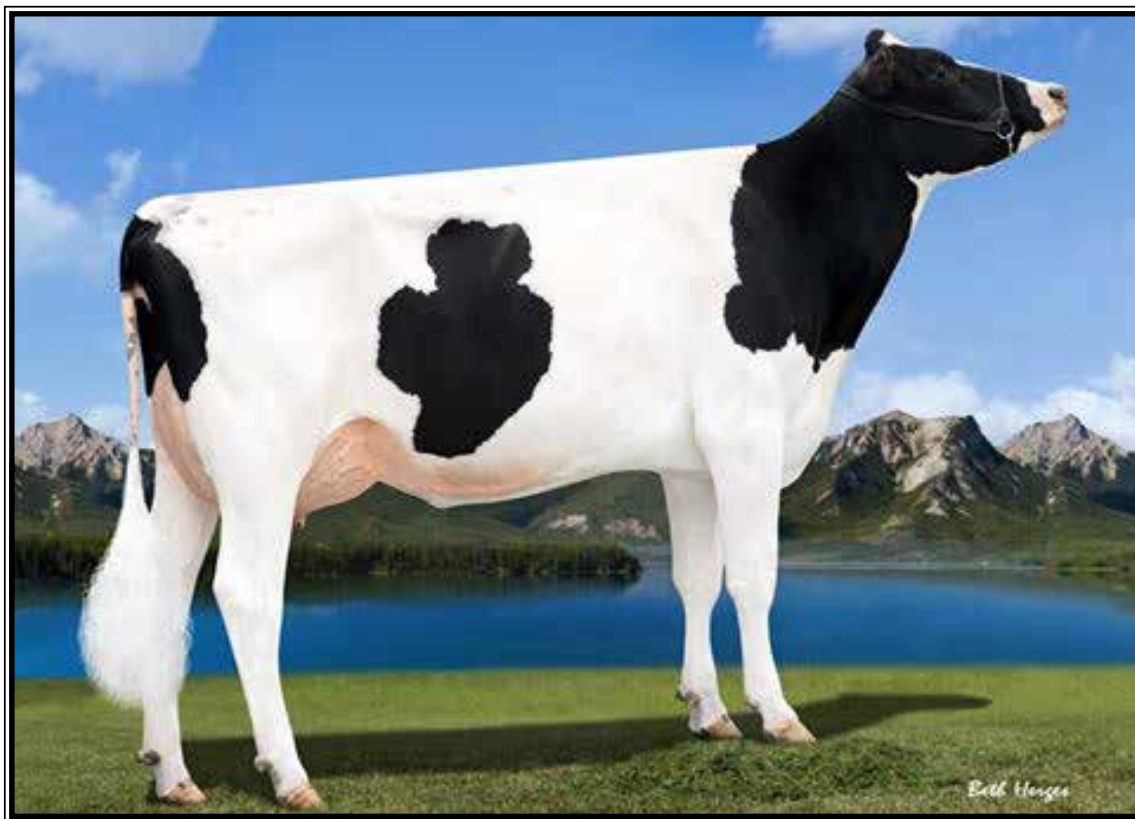

Pine-Tree Bella-ET VG-87 UU+VE DOM

3-10 349 42760 3.5 1501 3.2 1376

(2nd Dam of Lot 229)

LOT 229 #1532

Ri-Val-Re Stunning Bedazzle

3134975422 8/19 PTA +2559GTPI
+2565M +.03% +105F +77P +806NMS
+3.3PL +1.57T +1.62UDC +.99FLC
2-05 53 3307 4.6 151 2.9 97 RIP
Last test- 72 lbs 3.9%FF 2.8%P
SCC 100,000
Fresh 9/8/19

AOT Silver Helix-ET

3131083927 8/19 PTA +2811GTPI
+2254M +.17% +133F +.04% +80P
+978NMS +4.0PL +.7DPR 3.03SCS
+1.90T +1.66UDC +.98FLC 95%R
Silver X VG-88 DOM Supersire

Peak Bella Jspr R005-ET

4-03 GP-82 ++GV+ 3129016328
2-00 365 30240 3.7 1110 3.2 982
3-07 305 28940 3.8 1100 3.4 980
Sire: Uecker Supersire Josuper-ET

2nd Dam: (Pictured above)

Pine-Tree Bella-ET
VG-87 VV+VE DOM
2-04 365 32590 3.8 1232 3.3 1087

3rd Dam:

Pine-Tree 4128 Plant 4729
EX-90 EEVVE
3-10 349 42760 3.5 1501 3.2 1376

4th Dam:

Pine-Tree Oman Bubbles-ET
VG-85 VVVV+
1-10 220 19210 3.6 688 2.9 565

5th Dam:

Mtn-View-S PT Bubbles-ET
VG-85 VVV+
1-10 220 19210 3.6 688 2.9 565

6th Dam:

Mayerlane Rud Bubble-ET
VG-86 VV+VV GMD-DOM
1-11 365 35990 3.7 1343 3.2 1136

7th Dam:

Plackes SVF Luke Besty
EX-94,2E GMD-DOM
7-05 365 45210 3.6 1616 3.1 1391
Lifetime 147519 3.4 5077 3.2 4760

8th Dam:

Plackes-SVF BS Becky-ET
EX-90 DOM
4-08 365 33131 3.6 1195 3.0 1010

9th Dam: VG-87 DOM

4-09 365 27860 3.3 930 3.6 972

10th Dam: EX-90 GMD-DOM
2-06 365 29819 4.1 1232 3.5 1041

11th Dam: EX-93,2E GMD-DOM
7-08 365 23960 4.4 1058 3.4 818

12th Dam: VG-88 GMD-DOM
8-01 365 31001 3.7 1142

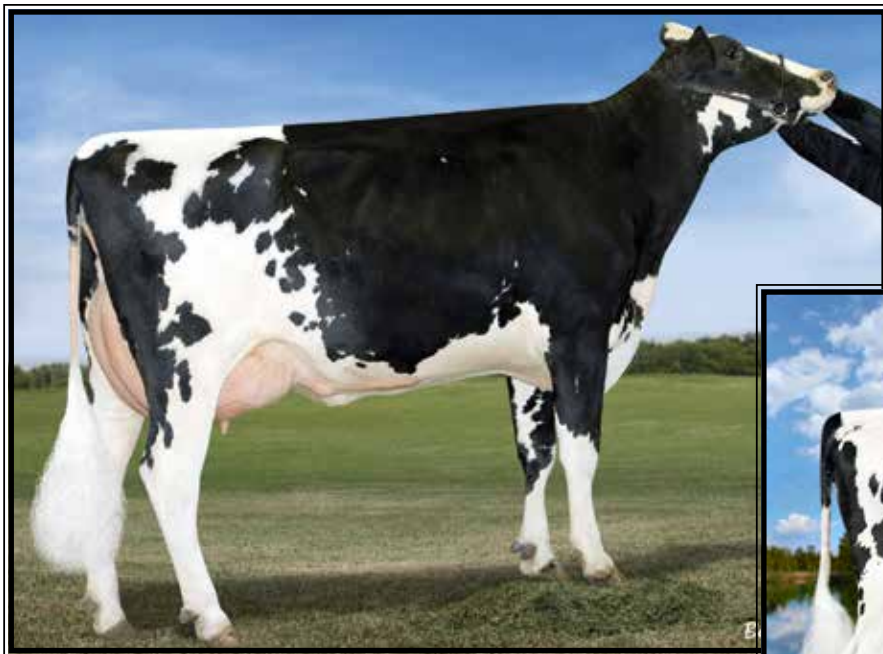

Morningview Super Ellie-ET
EX-90 EEVVE DOM

4-00 305 32030 3.2 1037 3.0 967

(2nd Dam of Lot 230 & 3rd Dam of Lots 231 & 232)



IHG Flame Elsa 9173-ET

(Sells as Lot 230 & Dam of Lots 231 & 232)

LOT 230 #9173

IHG Flame Elsa 9173-ET

4-04 VG-86 VEVGV

3125944695 99%RHA-NA

Born 10/7/14 8/19 PTA +2417GTPI

+869M +.11% +62F +36P +649NMS

+5.5PL +.7DPR +1.44T +1.30UDC

2-04 365 28940 4.4 1275 3.3 948

3-10 365 39974 4.3 1722 3.3 1322

Fresh 11/24/19

*Donor Dam

*Embryos exported

Vieuxsale Flame-ET

71699265 8/19 PTA +2330GTPI

+ .33% +61F +9P +2.2PL +3.3DPR

2.67SCS+1.83T +1.45UDC +.93FLC

Numero Uno X VG-85 Freddie

Farnear Ellie Elsa-ET

71291003

3-01 305 23450 4.0 930 3.2 741

Sire: Seagull-Bay Supersire-ET

10th Dam:
La-Ko-Land Penstate Sadie
VG-87 GMD-DOM
Lifetime 166909 3.5 5732 3.2 2854

11th Dam:
La-Ko-Land Bootmaker Sally VG-86

12th Dam:
La-Ko-Land Monitor Nancy EX-90

2nd Dam: (Pictured above)

Morningview Super Ellie-ET
EX-91,2E EEVVE DOM

2-04 176 13970 3.7 583 3.0 481

4-00 305 32030 3.2 1037 3.0 967

5-05 305 33270 3.4 1140 3.0 990

6-08 305 30550 3.4 1035 2.9 888

7-11 305 22970 3.5 815 3.0 696

Lifetime 147020 3.5 5075 3.0 4422

*Full sister is Dam of 7H12198 Kingboy

3rd Dam: (Pictured w/ Lot 231)

Morningview Shtle Madilyn

EX-94,2E EEEEE GMD-DOM

4-11 365 41330 4.3 1779 3.0 1238

6-10 365 46580 3.8 1756 2.9 1354

Lifetime 161280 4.1 6535 3.3 5275

4th Dam:

Morningview Champion Martha-ET

EX-92,2E EEVVE

5-05 365 38410 3.7 1416 3.1 1129

5th Dam:

Crockett-Acres Drhm Mae-ET

VG-87 VVVVV GMD-DOM

2-04 365 29760 4.3 1294 3.4 1026

6th Dam:

Wauregan Maebell-ET

EX-91,2E GMD-DOM

4-08 365 35490 4.2 1485 3.5 1240

7th Dam:

Whittier-Farms Lead Mae-ET

EX-95,3E GMD-DOM

8-07 357 41270 4.8 1962 3.5 1440

Lifetime 126960 4.3 5473 3.6 4597

8th Dam:

Raymau Bstar Monica-ET

VG-89, EX-MS DOM

9th Dam:

Juniper Jason Maria

VG-87, EX-MS DOM

9th Dam: JDM-Pride Valiant Maggie

EX-91 GMD-DOM

6-00 365 35540 4.1 1441 3.3 1185



Morningview Shtle Madilyn EX-94,2E EEEEE GMD-DOM

6-10 365 46580 3.8 1756 2.9 1354

(3rd Dam of Lot 230 & 4th Dam of Lots 231 & 232)

LOT 231 #1364

Stunning-M Mod El Camino-ET

3-01 GP-80 +++GG

3136823062 99%RHA-NA

Born 4/3/16 8/19 PTA +2438GTPI

+1086M +64F +37P +6.6PL +1.0DPR

+ .81T +1.62UDC +1.45FLC

2-01 365 28151 4.2 1175 3.3 935

DRY COW

Bred 3/12/19, Due 12/17/19 to

Glitch #3134977290

LOT 232 #1401

Stunning-M Jedi Espresso-ET

2-08 GP-81 ++GG+

3136823099 99%RHA-I

Born 6/14/16 8/19 PTA +2330GTPI

+1615M +28F +59P +5.9PL +1.49T

2-03 308 24905 3.2 794 3.3 832

3-03 26 1968 3.9 77 3.6 71 RIP

Last test- 88 lbs 3.6%F 3.2%P

SCC 200,000

Fresh 10/5/19

Sire of Lot 231:

Bacon-Hill Pety Modesty-ET

3013654627 8/19 PTA +2464GTPI

+785M +.15% +70F +38P +795NMS

+6.9PL +1.0DPR +.89T +2.09UDC

Pety X VG-85 DOM Supersire

Sire of Lot 232:

S-S-I Montross Jedi-ET

3123886035 8/19 PTA +2554GTPI

+2631M +40F +87P +708NMS +6.9PL

+ .6DPR +1.51T +1.68UDC 99%R

Montross X EX-90 GMD Supersire

Dam of Lots 231 & 232

IHG Flame Elsa 9173-ET

4-04 VG-86 VEVGV 3125944695

8/19 PTA +2417GTPI +869M +.11%

+62F +36P +649NMS +5.5PL +1.44T

2-04 365 28940 4.4 1275 3.3 948

3-10 365 39974 4.3 1722 3.3 1322

Sire: Vieuxsaule Flame-ET

*She sells as Lot 230

2nd Dam:

Farnear Ellie Elsa-ET

3rd Dam: (Pictured w/ Lot 230)

Morningview Super Ellie-ET

EX-91,2E EEVEE DOM

4-00 305 32030 3.2 1037 3.0 967

5-05 305 33270 3.4 1140 3.0 990

Lifetime 147020 3.5 5075 3.0 4422

*Full sister is Dam of 7H12198 Kingboy

4th Dam: (Pictured above)

Morningview Shtle Madilyn

EX-94,2E EEEEE GMD-DOM

6-10 365 46580 3.8 1756 2.9 1354

Lifetime 161280 4.1 6535 3.3 5275

5th Dam:

Morningview Champion Martha-ET

EX-92,2E EEVEE

5-05 365 38410 3.7 1416 3.1 1129

6th Dam: Crockett-Acres Drhm Mae-ET

VG-87 VVVVV GMD-DOM

2-04 365 29760 4.3 1294 3.4 1026

7th Dam: Wauregan Maebell-ET

EX-91,2E GMD-DOM

4-08 365 35490 4.2 1485 3.5 1240

8th Dam: Whittier-Farms Lead Mae-ET

EX-95,3E GMD-DOM

8-07 357 41270 4.8 1962 3.5 1440

Lifetime 126960 4.3 5473 3.6 4597

9th Dam: Raymau Bstar Monica-ET

VG-89, EX-MS DOM

10th Dam: Juniper Jason Maria

VG-87, EX-MS DOM

11th Dam: JDM-Pride Valiant Maggie

EX-91 GMD-DOM

6-00 365 35540 4.1 1441 3.3 1185

12th Dam: La-Ko-Land Penstate Sadie

VG-87 GMD-DOM

Lifetime 166909 3.5 5732 3.2 2854

13th Dam:

La-Ko-Land Bootmaker Sally VG-86

14th Dam:

La-Ko-Land Monitor Nancy EX-90

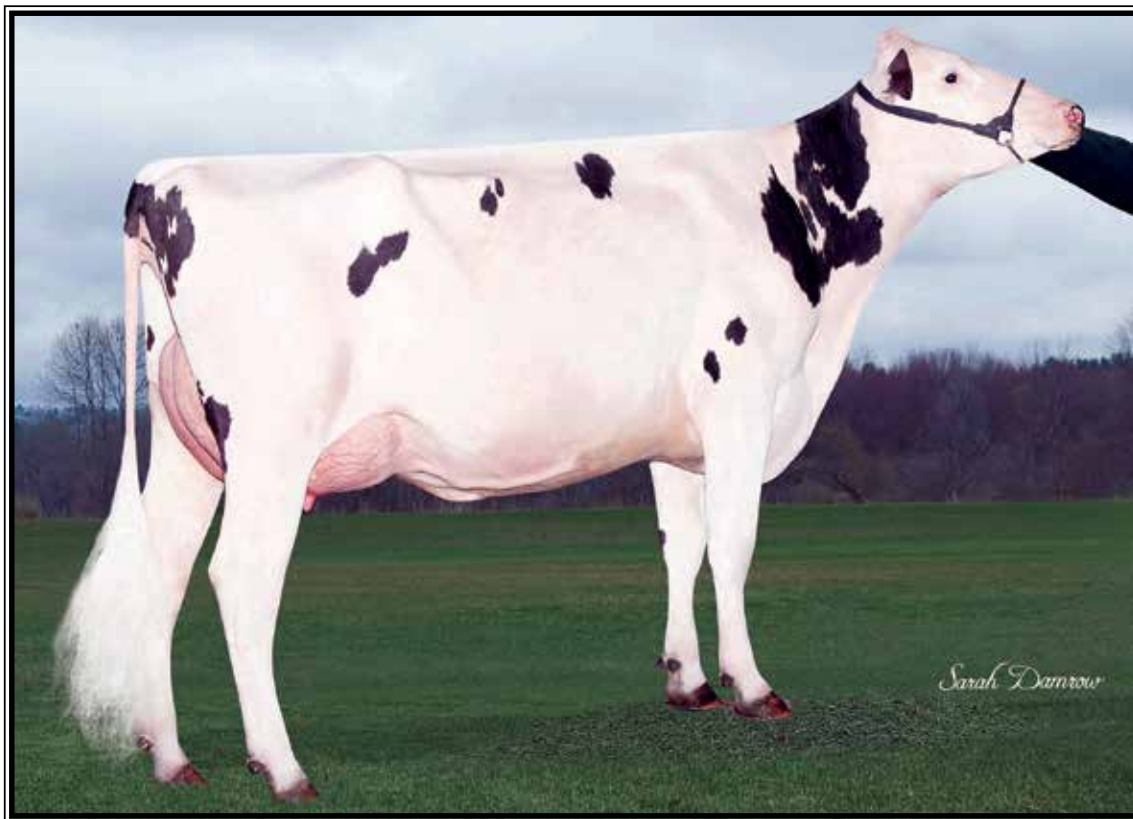

Rickland Montross 5321-ET VG-87 UU+UU
(Dam of Lot 233)

LOT 233 #6210

Rickland Modesty 6210-ET

2-10 GP-83 +V+++

3134640441 99%RHA-NA

Born 4/27/16 8/19 PTA +2474GTPI

+1414M +59F +43P +711NMS\$ +6.6PL

+2.07T +2.44UDC +1.71FLC

2-06 293 22571 4.1 919 3.1 710

3-05 29 1564 5.1 79 3.5 55 RIP

Last test- 62 lbs 4.6%F 3.1%P

SCC 325,000

Fresh 10/2/19

Her daughter:

Tramilda Stunning Beauty

9/18 PTA +2768GTPI +1456M +91F

+57P +945NMS\$ +1102DWPS

Bacon-Hill Pety Modesty-ET

3013654627 8/19 PTA +2464GTPI

+785M +.15% +70F +38P +795NMS\$

+6.9PL +1.0DPR +.89T +2.09UDC

Pety X VG-85 DOM Supersire

Rickland Montross 5321-ET

3-01 VG-87 VV+VV 3015030892

8/19 PTA +2347GTPI +2047M +57F

+53P +552NMS\$ +3.8PL +2.68T

Sire: Bacon-Hill Montross

(Pictured above)

2nd Dam:

Rickland McCutchen 4415-ET

VG-86 EVVV+ DOM

2-01 305 29590 3.7 1089 3.1 917

5-00 305 25980 3.1 795 3.3 851

3rd Dam:

Tramilda-N Super Bella-ET

EX-92,2E EEEVE DOM

3-11 305 41190 3.6 1497 3.2 1298

Lifetime 107500 3.6 3862 3.2 3408

4th Dam:

Bendel Gldwyn Billy 2771-ET

5th Dam:

Glen-D-Haven Oman Biffy-ET

VG-86 EVVVV DOM

2-07 365 34320 3.4 1165 3.8 1298

6th Dam:

Glen-D-Haven Aaron Bambi-ET

VG-88 EVVVV GMD-DOM

5-06 365 33870 3.2 1092 3.2 1095

7th Dam:

Glen-D-Haven Elton Billy-ET

VG-88 VEEVV GMD-DOM

3-08 365 36590 4.4 1593 3.5 1298

Lifetime 130550 4.2 5498 3.6 4706

8th Dam: Glen-D-Haven Thor Jamie

EX-90 VEEVE GMD-DOM

6-01 365 36310 3.8 1366 3.3 1211

Lifetime 149400 3.8 5748 3.4 5028

9th Dam: O-Bee Rex Julie

VG-87 VEVEV DOM

3-06 365 35810 4.0 1430 3.4 1209

10th Dam: O-Bee Valiant Polly-ET

VG-85 VVV+ DOM

8-08 343 25470 3.6 922 3.3 838

Lifetime 167990 3.6 6064 3.2 4671

11th Dam: Clydell Ivanhoe Peggy

EX-91,2E EEEV

6-02 328 26790 4.1 1106

Lifetime 183240 4.1 7565



Tramilda Socrates Lil Lynn UG-88 UUUU

4-09 365 31520 4.4 1382 3.0 950
(3rd Dam of Lot 234)

2nd Dam:

Tramilda Observer Lynn

VG-89 VV+VE

2-10 305 22530 4.0 891 3.2 731
4-01 365 33420 3.9 1313 3.1 1047
5-08 365 37650 3.8 1431 3.2 1190
7-03 365 38320 3.8 1479 3.3 1287
Lifetime 153770 3.9 5994 3.3 5010

3rd Dam: (Pictured above)

Tramilda Socrates Lil Lynn

VG-88 VEVVV

6-02 365 32940 4.3 1405 3.0 999
7-08 365 36070 4.2 1518 3.2 1166
Lifetime 184140 4.2 7654 3.1 5670

4th Dam: Tramilda Lou Amy Joy-ET

VG-85 VV++V

1-11 365 23570 3.6 842 3.0 697

5th Dam: Diamond-Oak Amy Lynn-ET

VG-86 +E+VV

2-04 361 23430 4.2 992 3.2 760

6th Dam: Askew Rudolph Amanda-ET

VG-86 VV+GV GMD-DOM

3-07 365 38400 3.9 1507 3.2 1247

*Dam of Armstead

7th Dam: Diamond-Oak Afton-ET

VG-85 V+VGV GMD-DOM

2-08 305 32590 4.5 1465 3.8 1252

8th Dam: Diamond-Oak Angel-ET

VG-86 VEV+V GMD-DOM

2-11 305 25740 4.2 1085 3.1 798

9th Dam: Fisher-Place M Amanda-ET

EX-94,3E EEEE GMD-DOM

7-00 365 37640 4.0 1498 3.2 1218

Lifetime 130570 4.0 5263 3.4 4446

10th Dam: Wapa Bootmaker Mandy

EX-96,3E GMD-DOM

4-03 365 41420 3.3 1378

Lifetime 203600M 7296F

*All-American 2yr-old 1975

11th Dam: Wapa Fury Bell EX-91,2E

LOT 234 #1425

Tramilda Detour Laurel-ET

2-05 VG-85 +V++V

3136823123 100%RHA-NA

Born 9/18/16 8/19 PTA +2249GTPI

2-00 365 25169 3.7 802 3.0 766

*Will sell fresh, Due 11/27/19

Ronelee Midnight Detour-ET

73143748 8/19 PTA +2558GTPI

+1056M +65F +47P +777NMS +6.9PL

+8DPR +1.69T +2.57UDC +1.58FLC

Midnight X EX-94,2E DOM Mogul

Tramilda-N Mgasire Libby-ET

4-04 GP-83 VV+G+ 3124818862

2-00 365 25168 4.6 1140 3.3 831

3-05 365 34008 5.0 1656 3.5 1204

Sire: Butz-Hill Megasire-ET

LOT 235 #1288

Tramilda Lightning Lynn

3-04 GP-83 VV+++

3134356905 100%RHA-NA

Born 10/22/15

2-04 365 26681 4.3 1152 3.5 926

3-11 10 554 4.5 25 4.0 22 RIP

Last test- 72 lbs 4.2%F 3.6%P

SCC 115,000

Fresh 10/21/19

Tramilda Lightning-ET

141922234 8/19 PTA +1939PTPI

Cameron X VG-88 Socrates

Tramilda Redburst Lynn*RC

4-02 VG-87 VVV+V 14237987

2-11 329 20530 3.9 792 3.5 715

Sire: Lookout P Redburst-RED-ET

2nd Dam: Tramilda Deuce Lynn

2-00 272 16480 3.7 605 3.1 506

2-10 305 25250 3.8 958 3.3 830

3-11 284 32200 3.6 1156 3.1 1005

3rd Dam: Diamond-Oak Amy Lynn-ET

VG-86 +E+VV

2-04 361 23430 4.2 992 3.2 760

4th Dam: Askew Rudolph Amanda-ET

VG-86 VV+GV GMD-DOM

3-07 365 38400 3.9 1507 3.2 1247

*Dam of Armstead

5th Dam: Diamond-Oak Afton-ET

VG-85 V+VGV GMD-DOM

2-08 305 32590 4.5 1465 3.8 1252

6th Dam: Diamond-Oak Angel-ET

VG-86 VEV+V GMD-DOM

2-11 305 25740 4.2 1085 3.1 798

7th Dam: Fisher-Place M Amanda-ET

EX-94,3E EEEE GMD-DOM

7-00 365 37640 4.0 1498 3.2 1218

Lifetime 130570 4.0 5263 3.4 4446

8th Dam: Wapa Bootmaker Mandy

EX-96,3E GMD-DOM

4-03 365 41420 3.3 1378

Lifetime 203600M 7296F

*All-American 2yr-old 1975

9th Dam: Wapa Fury Bell EX-91,2E



**Le-O-La Atwood Gypsy
EX-92,2E EEVVE DOM**

4-00 365 37410 4.2 1566 3.2 1207

(Dam of Lot 236 and 2nd Dam of Lots 237 & 238)



**Le-O-La Superson Golden-ET
EX-90 VEEVE**

3-07 365 35830 44 1563 3.1 1125

(2nd Dam of Lot 236 and 3rd Dam of Lots 237 & 238)

LOT 236 #1324

Tramilda-N Spk Georgette-ET

3-01 GP-82 VV+G+

3134356941 100%RHA-NA

Born 1/3/16 81/9 PTA +2218GPTI

1-09 313 19376 4.5 878 3.5 669

2-09 317 24710 3.9 961 3.2 780

Fresh 11/17/10

Webb-Vue Spark 2060-ET

72850448 8/19 PTA +2383GTPI

+2501M +58F +67P +671NMS\$ +5.3PL

+1.48T +1.83UDC -.44FLC 99%R

Supersire X EX-91 GMD-DOM Gabor

Le-O-La Superson Golden-ET

4-06 EX-90 VEEVE 69737317

1-11 365 25170 4.0 1013 3.1 778

3-07 365 35830 4.4 1565 3.1 1125

Sire: Misty Springs Supersonic-ET

(Pictured above)

2nd Dam: (Pictured above)

**Le-O-La Atwood Gypsy
EX-92,2E EEVVE DOM**

2-07 365 29390 4.0 1177 3.2 930

4-00 365 37410 4.2 1566 3.2 1207

3rd Dam:

Kerndt Grumpy Throne Tap-ET

EX-92,3E EEVVE DOM

4-09 365 33570 3.5 1168 3.3 1105

8-00 365 34210 3.8 1301 3.4 1156

Lifetime 174690 3.7 6513 3.5 6128

4th Dam:

Kerndt Mattie Grumpy-ET

EX-92,4E EEVVE DOM

7-00 365 30420 4.0 1211 3.2 981

Lifetime 207060 4.1 8469 3.3 6770

5th Dam:

Kerndt Maxie Remark Mattie

EX-90 VEE+E DOM

4-05 365 31620 3.8 1192 2.9 919

Lifetime 105860 3.8 3997 3.1 3289

6th Dam:

Kerndt Mink Elton Maxie

EX-90 VEEVE GMD-DOM

4-08 365 34400 3.7 1282 3.4 1171

7th Dam:

Kerndt Mabelle Nick Mink-ET

EX-90 EEV+E

4-08 365 36410 3.8 1373 3.2 1153

Lifetime 132320 4.2 5529 3.3 4332

8th Dam:

Boulder Stewart Mabelle

EX-90 VEEV DOM

4-05 314 26440 4.8 1274 3.7 968

Lifetime 108550 4.6 5028 3.5 3841

LOT 237 #1523

Tramilda Espresso Goldie-ET

3134975413 99%RHA-I
Born 3/7/17 8/19 PTA +2307GTPI
2-05 59 3494 4.2 148 3.3 115 RIP
Last test- 63 lbs 4.1%F 3.3%P
SCC 66,000
Fresh 9/2/19

LOT 238 #1496

Tramilda Jedi Glacier-ET

3136823194 99%RHA-I
Born 1/13/17 8/19 PTA +2537GTPI
+1447M +61F +62P +686NMS\$ +6.2PL
+.3DPR +2.32T +2.16UDC +.55FLC

Fresh 9/15/19

Sire of Lot 237:

S-S-I Eraser P Espresso-ET
3125613904 8/19 PTA +2469GTPI
+1479M +62F +66P +648NMS\$ +4.9PL
+1.81T +1.82UDC -.04FLC 94%R
Eraser X EX-90 GMD-DOM Supersire

Sire of Lot 238:

S-S-I Montross Jedi-ET
3123886035 8/19 PTA +2554GTPI
+2631M +40F +87P +708NMS\$ +6.9PL
+.6DPR +1.51T +1.68UDC 99%R
Montross X EX-90 GMD Supersire

Dam of Lots 237 & 238:

Tramilda-N Dmaris Golden-ET
2-04 GP-82 +V+++ 3128648875
2-11 353 26321 5.0 1330 3.7 980
Sire: S-S-I Sterling Damaris-ET

2nd Dam: (Pictured w/ Lot 236)

Le-O-La Superson Golden-ET
EX-90 VEVVE
1-11 365 25170 4.0 1013 3.1 778
3-07 365 35830 4.4 1565 3.1 1125

3rd Dam: (Pictured w/ Lot 236)

Le-O-La Atwood Gypsy
EX-92,2E EEVVE DOM
2-07 365 29390 4.0 1177 3.2 930
4-00 365 37410 4.2 1566 3.2 1207

4th Dam:

Kerndt Grumpy Throne Tap-ET
EX-92,3E EEVVE DOM
4-09 365 33570 3.5 1168 3.3 1105
8-00 365 34210 3.8 1301 3.4 1156
Lifetime 174690 3.7 6513 3.5 6128

5th Dam:

Kerndt Mattie Grumpy-ET
EX-92,4E EEVVE DOM
7-00 365 30420 4.0 1211 3.2 981
Lifetime 207060 4.1 8469 3.3 6770

6th Dam:

Kerndt Maxie Remark Mattie
EX-90 VEE+E DOM
4-05 365 31620 3.8 1192 2.9 919
Lifetime 105860 3.8 3997 3.1 3289

7th Dam:

Kerndt Mink Elton Maxie
EX-90 VVEVE GMD-DOM
4-08 365 34400 3.7 1282 3.4 1171

8th Dam:

Kerndt Mabelle Nick Mink-ET
EX-90 EEV+E
4-08 365 36410 3.8 1373 3.2 1153
Lifetime 132320 4.2 5529 3.3 4332

9th Dam:

Boulder Stewart Mabelle
EX-90 VEEV DOM
4-05 314 26440 4.8 1274 3.7 968
Lifetime 108550 4.6 5028 3.5 3841

LOT 239 #1552

Tramilda Pledge Miami

3134975442 99%RHA-NA
Born 5/4/17
Fresh 11/1/19

DF Supersire Pledge-ET

73728268 8/19 PTA +2304GTPI
+1230M +65F +42P +604NMS\$ +4.3PL
+.9DPR +.80T +.66UDC +.10FLC
Supersire X Lewis

Tramilda Megasire Miami

3-10 VG-85 VVV+V 3128648878
2-01 338 18770 4.5 852 3.7 703
Sire: Butz-Hill Megasire-ET

2nd Dam:

Tramilda Mogul Maria
EX-90 VEVVE
1-10 360 24770 3.7 914 3.3 818
2-11 365 37530 3.6 1346 3.5 1299
5-00 365 34980 3.3 1147 3.4 1198
Lifetime 122160 3.6 4418 3.5 4239

3rd Dam:

Tramilda Atwood Iris
EX-90 VEVEV
3-10 324 31230 4.0 1260 3.2 1010

4th Dam: Tramilda Iris

VG-88 VEVVV
2-11 341 254000 3.7 938

5th Dam: Tramilda Titanic Maria

EX-90 EEVVE
7-01 365 38080 3.4 1313 3.0 1135
Lifetime 184610 3.6 6628 3.1 5707

6th Dam:

Orthoapple Garter Maria-ET
VG-85 +V+V
4-01 365 30140 3.6 1099 3.1 937

7th Dam:

Haak-Haven Frmtn Iris-ET
VG-88 EE+V GMD-DOM
2-01 365 36621 3.8 1394 3.1 1143

8th Dam:

Haak-Haven Bellwood Iris-ET
VG-87 VVV+V GMD-DOM
2-00 365 31690 3.4 1065 3.2 1018

9th Dam: Bejargren Nick Ideal

VG-85 GV+GE GMD-DOM
3-06 305 26630 3.4 905 3.4 897

10th Dam: De-Jar-Gren Mark Rolanda

EX-91,3E EEE+E
7-11 365 35220 3.3 1148 3.0 1066
Lifetime 256620 3.4 8732 3.1 7893

11th Dam: Hol-Star Locust Rhelda

VG-86 V+EV GMD-DOM
3-04 360 32010 3.8 1221 3.3 1047
Lifetime 141120 3.8 5306 3.2 4447



West-Hope Lee Ivory-ET EX-94,2E EEEEE

4-09 365 37000 3.5 1312 3.5 1298

(3rd Dam of Lot 240)

LOT 240 #1181

Tramilda Distinction Ivy

4-00 VG-85 VV++V

3128648894 99%RHA-NA

Born 2/15/15 8/19 PTA +2238CTPI

2-06 352 24234 4.5 1087 3.3 808

3-07 342 30846 4.0 1226 3.1 964

Fresh 11/18/19

De-Su Distinction 11130-ET

70625882 8/19 PTA +2301GTPI

+715M +.16% +72F +34P +4.0PL

+1.08T +1.75UDC -.72FLC 98%R

Tramilda Supersire Isabella

142254189

-Sold in 2015 Croaky-Pond/Tramilda Sale

Sire: Seagull-Bay Supersire-ET

2nd Dam:

**West-Hope Elegant Irene-ET
EX-90 VEEEV**

2-04 365 21680 3.8 829 3.4 728

3-11 295 23960 4.3 1021 3.1 749

4-11 365 28690 3.7 1066 3.2 929

6-02 340 29300 3.5 1023 3.1 916

8-01 274 26090 3.8 989 3.1 816

9-02 321 27600 3.7 1032 3.2 874

10-04 303 27900 4.2 1168 3.2 889

Lifetime 193040 3.9 7460 3.2 6184

3rd Dam: (Pictured above)

**West-Hope Lee Ivory-ET
EX-94,2E EEEEE**

3-06 365 36150 4.0 1441 3.7 1327

4-09 365 37000 3.5 1312 3.5 1298

6-11 365 36930 4.2 1555 3.4 1252

Lifetime 171520 4.0 6874 3.6 6222

**1st 100,000 lb Cow VA State Show '08*

4th Dam:

Pintail-Point Iris

EX-92,3E EEEEE

6-01 365 28785 4.2 1218 3.8 1083

7-04 365 29632 4.8 1432 3.6 1057

8-11 365 32553 4.7 1544 3.6 1162

Lifetime 156212 4.5 7039 3.6 5698

4th Dam:

C Schoutsen Inspiratn Anne

EX-90 EVEGE

7-04 320 23110 3.9 897 3.3 770

5th Dam:

Schoutsen Sheik Alma

VG-85-CAN, VG-MS

Lifetime 130607 4.0 5209 3.2 4231

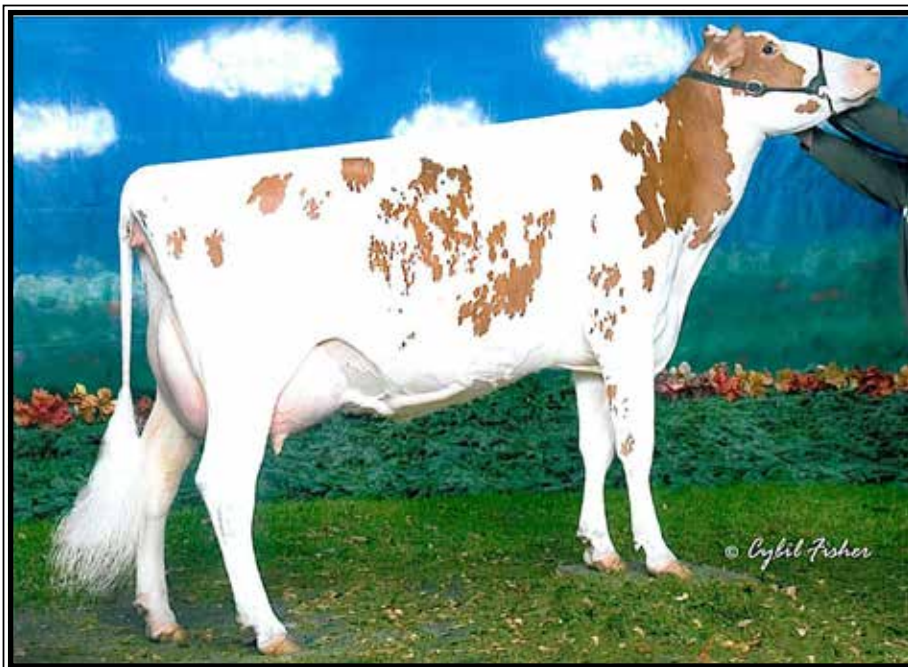

**Croaky-Pond Kite Trix-RED
EX-93 EEEEE**

*Res. All-American R&W Sr 3yr-old 2006
(Same family as Lots 241-249)

LOT 241 #2448

Croaky-Pond Supersire Tina*RC

5-05 VG-85 +VV+V
142803422 100%RHA-NA
Born 12/20/13
2-02 312 25592 3.6 926 3.1 793
3-01 365 30370 4.0 1207 3.4 1024
5-01 268 31884 3.5 1127 2.8 893 RIP
Last test- 84 lbs 2.8%F 3.4%P
SCC 20,000
Fresh 2/4/19
Bred 10/30/19 to Glitch #3134977290

LOT 242 #2607

Croaky-Pond Supersire Go*RC

2-07 G-79 G++G+
143355128 100%RHA-NA
Born 1/31/15
2-00 365 25888 4.0 1037 3.1 800
4-00 256 24300 4.1 988 3.0 718 RIP
Last test- 68 lbs 5.4%F 3.4%P
SCC 107,000
Fresh 2/16/19
Bred 10/11/18 to Angus

Seagull-Bay Supersire-ET
69981349 8/19 PTA +2389GTPI
+1809M +.09% +92F +58P +750NMS
+5.4PL +.77T +.67UDC -.29FLC 99%R
Robust X EX-92,2E GMD-DOM Planet

Croaky-Pond Lew Gold-RED-ET
3-05 GP-82 VV+F+ 138655558
3-00 365 24500 4.0 985 3.2 782
4-11 365 30010 3.7 1099 3.1 920
6-01 364 31920 3.7 1176 3.2 1013
7-01 365 31870 3.5 1107 3.2 1025
8-10 276 21860 3.9 854 3.4 734
Lifetime 150680 3.8 5657 3.2 4860
Sire: MD-Valleyvue Tal Lew-RED-ET

2nd Dam:
Croaky-Pond RBN Twilight-ET*RC
EX-92,2E EEGEE

2-07 365 26980 4.0 1091 3.2 862
3-09 328 19810 3.7 728 3.4 669
4-11 365 29490 3.7 1085 3.1 914
6-07 365 26960 3.6 958 3.1 845
8-01 340 24550 3.5 862 3.1 764
Lifetime 158860 3.7 5848 3.2 4510

3rd Dam:
Gold-Meadows BG Twinkle-RED
EX-92,2E EEEEE

4-10 365 42161 3.3 1387 3.0 1276
6-08 365 52363 3.6 1906 3.2 1634
Lifetime 179560 3.6 6402 3.1 5605

5th Dam:
Szalach Leader Anita Hill VG-85
4-05 305 27250 4.0 1095 3.2 868

LOT 243 #2871
Croaky-Pond Butler Good
144208353 100%RHA-NA
Born 2/13/17
2-03 146 10774 3.5 382 3.2 347 RIP
Last test- 78 lbs 4.0%F 3.4%P
SCC 13,000 Fresh 6/6/19
Bred 11/21/19 to 7HO11056 Fairview
Sire: Zimmerview Mogul Butler-ET
70271450 8/19 PTA +2484GTPI
+1966M +49F +64P +687NMS +5.6PL
+.4DPR +1.72T +1.07UDC +1.87FLC
Mogul X VG-86 DOM Planet
Dam: Supersire Go (Sells as Lot 242)

LOT 244 #2895

Croaky-Pond Dec Twinkle

144208540 100%RHA-NA

Born 3/10/17

2-03 126 7917 3.8 301 3.2 250 RIP

Last test- 62 lbs 4.0%F 3.1%P

SCC 13,000

Fresh 6/26/19

Bred 11/2/19 to 7HO13741 Folklore

OCD Mayfield Deceiver-ET

3009533335 8/19 PTA +2219GTPI

+977M +33F +25P +2.2PL +2.2DPR

+1.52T +2.31UDC +1.38FLC 99%R

Mayfield X VG-87 DOM Dorcy

Croaky-Pond Diamond Trickle

143355276

Sire: Seagull-Bay Diamond-ETS

2nd Dam:

Croaky-Pond Shameless Twink

3rd Dam:

Croaky-Pond RBN Twilight-ET*RC
EX-92,2E EEGEE

2-07 365 26980 4.0 1091 3.2 862

4-11 365 29490 3.7 1085 3.1 914

Lifetime 158860 3.7 5848 3.2 4510

4th Dam:

Gold-Meadows BG Twinkie-RED
EX-92,2E EEEEE

4-10 365 42161 3.3 1387 3.0 1276

6-08 365 52363 3.6 1906 3.2 1634

Lifetime 156770 3.5 5469 3.2 4959

5th Dam:

Szalach Leader Anita Hill VG-85

4-05 305 27250 4.0 1095 3.2 868

LOT 245 #2831

Croaky-pond Butler Trix*RC

2-06 GP-82 ++GGV

144064317 100%RHA-NA

Born 11/8/16

1-11 364 22680 4.2 954 3.3 743 RIP

Last test- 50 lbs 5.2%F 3.7%P

SCC 50,000

Fresh 10/31/18

Bred 5/10/19, Due 2/14/20 to

Glitch #3134977290

Zimmerview Mogul Butler-ET

70271450 8/19 PTA +2484GTPI

+1966M +49F +64P +687NMS +5.6PL

+4DPR +1.72T +1.07UDC +1.87FLC

Mogul X VG-86 DOM Planet

Croaky-Pond Moses Tickl-RED

4-07 VG-85 +EV+V 143198176

2-00 330 22510 4.4 995 3.6 801

3-01 347 25700 4.5 1167 3.7 955

Sire: Milk&Honey Destry Moses-RED

2nd Dam:

Croaky-Pond Absolut Tic-RED
VG-86 VV++V

2-01 296 16150 4.6 736 3.7 593

3-00 295 19970 3.9 783 3.6 715

3rd Dam:

Croaky-Pond DCB Trix-RED-ET
GP-83 VV+++

4th Dam:

Croaky-Pond RBN Twilight-ET*RC
EX-92,2E EEGEE

2-07 365 26980 4.0 1091 3.2 862

4-11 365 29490 3.7 1085 3.1 914

Lifetime 158860 3.7 5848 3.2 4510

5th Dam:

Gold-Meadows BG Twinkie-RED
EX-92,2E EEEEE

4-10 365 42161 3.3 1387 3.0 1276

6-08 365 52363 3.6 1906 3.2 1634

Lifetime 156770 3.5 5469 3.2 4959

6th Dam:

Szalach Leader Anita Hill VG-85

4-05 305 27250 4.0 1095 3.2 868

LOT 246 #2267

Croaky-Pond Atwood Daytime

6-01 EX-90 EVEVE

141982665 100%RHA-NA

Born 2/27/12

3-01 365 25446 4.0 1006 3.1 795

4-07 354 25508 4.2 1070 3.2 821

5-08 344 24486 4.1 1008 3.3 813

6-08 345 21937 4.2 911 3.3 726 RIP

Last test- 51 lbs 4.5%F 3.6%P

SCC 459,000

Fresh 11/19/18

Bred 5/22/19, Due 2/26/20 to

200HO11000 Alcove

Maple-Downs-I G W Atwood-ET

8956379C 8/19 PTA +1877GTPI

+68FM+.11% +32F +.01% +6P

+3.70T +2.58UDC +2.73FLC 99%R

Goldwyn X EX-92 GMD Durham

Croaky-Pond Apple Daytime

2-11 G-78 G++F+ 140439810

2-01 294 14210 3.7 529 3.4 486

Sire: Big Apple-RED-ET

2nd Dam:

Croaky-Pond Lew Daylight-ET*RC
VG-86 VV++V

2-02 275 15810 4.1 643 3.3 521

3-01 314 21950 4.3 934 3.4 754

4-01 294 21880 3.9 850 3.5 757

4th Dam:

Croaky-Pond RBN Twilight-ET*RC
EX-92,2E EEGEE

2-07 365 26980 4.0 1091 3.2 862

4-11 365 29490 3.7 1085 3.1 914

Lifetime 158860 3.7 5848 3.2 4510

5th Dam:

Gold-Meadows BG Twinkie-RED
EX-92,2E EEEEE

4-10 365 42161 3.3 1387 3.0 1276

6-08 365 52363 3.6 1906 3.2 1634

Lifetime 156770 3.5 5469 3.2 4959

6th Dam:

Szalach Leader Anita Hill VG-85

4-05 305 27250 4.0 1095 3.2 868

LOT 247 #2920

Croaky-Pond Yoder Daylight

144208728 100%RHA-NA

Born 4/14/17

2-02 122 6102 3.8 232 3.0 182 RIP

Last test- 60 lbs 4.2%F 3.3%P

SCC 132,000

Fresh 6/30/19

Bred 11/20/19 to 200H11056 Fairview

Woodcrest Mogul Yoder-ET

72254526 8/19 PTA +2657GTPI

+1045M +103F +49P +879NMS\$ +5.0PL

+1.7DPR +1.52T +1.90UDC +1.33FLC

Mogul X VG-85 DOM Planet

Croaky-Pond Nuno-K Daybreak

143538750

Sire: MD-Valleyvue Nuno Kad-ET

2nd Dam:

Croaky-Pond Atwood Daytime

EX-90 EVEVE

3-01 365 25446 4.0 1006 3.1 795

4-07 354 25508 4.2 1070 3.2 821

5-08 344 24486 4.1 1008 3.3 813

6-08 345 21937 4.2 911 3.3 726 RIP

*She sells as Lot 242

3rd Dam:

Croaky-Pond Apple Daytime G-78

2-01 294 14210 3.7 529 3.4 486

4th Dam:

Croaky-Pond Lew Daylight-ET*RC

VG-86 VV++V

4-01 294 21880 3.9 850 3.5 757

5th Dam:

Croaky-Pond RBN Twilight-ET*RC

EX-92,2E EEGEE

4-11 365 29490 3.7 1085 3.1 914

Lifetime 158860 3.7 5848 3.2 4510

6th Dam:

Gold-Meadows BG Twinkie-RED

EX-92,2E EEEEE

4-10 365 42161 3.3 1387 3.0 1276

6-08 365 52363 3.6 1906 3.2 1634

Lifetime 156770 3.5 5469 3.2 4959

7th Dam:

Szalach Leader Anita Hill VG-85

4-05 305 27250 4.0 1095 3.2 868

LOT 248 #2747

Croaky-Pond Reflector Trick

2-07 G-77 +++++F

143757256 99%RHA-NA

Born 3/14/16

2-02 365 30378 3.6 1086 3.3 997

*Will sell fresh, Due 11/14/19

S-S-I Mogul Reflector

70071611 8/19 PTA +2474GTPI

+1646M +39F +69P +622NMS\$ +5.7PL

+1.5DPR +2.19T +1.85UDC +1.41FLC

Mogul X EX-90 DOM Super

Croaky-Pond Platinum Trick

2-05 GP-82 VV+++ 142869792

2-01 314 18340 4.2 767 3.4 616

3-01 305 21910 4.0 875 3.4 745

Sire: Seagull-Bay Platinum-ETS

2nd Dam:

Croaky-Pond Aspen Trix*RC

GP-83 VVV++

2-11 298 16900 4.3 719 3.5 593

3rd Dam:

Croaky-Pond Advtrix-RED-ET

VG-85 VVE++

2-11 365 23060 4.0 919 3.5 803

4th Dam:

Croaky-Pond RA Trix-RED-ET

VG-87 VVEVV

2-00 365 21340 3.6 767 3.2 692

5th Dam:

Croaky-Pond Twinky-RED-ET

GP-84 GVVGV

5-11 305 24300 3.7 892 3.0 724

6th Dam:

Gold-Meadows BG Twinkie-RED

EX-92,2E EEEEE

4-10 365 42161 3.3 1387 3.0 1276

6-08 365 52363 3.6 1906 3.2 1634

Lifetime 156770 3.5 5469 3.2 4959

7th Dam:

Szalach Leader Anita Hill VG-85

4-05 305 27250 4.0 1095 3.2 868

LOT 249 #2957

Croaky-Pond Montross Teresa

144415515 100%RHA-NA

Borjn 10/7/17

*Springer

Bacon-Hill Montross-ET

71703339 8/19 PTA +2460GTPI

+2571M +67F +75P +651NMS\$ +3.7PL

+1.71T +2.22UDC +.96FLC 99%R

Mogul X EX-93,2E GMD-DOM Bolton

Croaky-Pond R Trick

5-05 GP-83 VVV++ 142101016

2-00 338 25470 3.1 781 3.2 826

3-01 290 27680 2.8 785 3.2 891

3-11 316 23720 3.6 847 3.4 798

4-11 365 34420 3.3 1129 3.1 1065

Lifetime 127480 3.2 4027 3.2 4117

Sire: Croaky-Pond Royal-ET

2nd Dam:

Croaky-Pond Rebull Tricky

VG-86 VVV+V

2-00 365 22250 4.1 902 3.4 757

3rd Dam:

Croaky-Pond Advtrix-RED-ET

VG-85 VVE++

2-11 365 23060 4.0 919 3.5 803

4th Dam:

Croaky-Pond RA Trix-RED-ET

VG-87 VVEVV

2-00 365 21340 3.6 767 3.2 692

5th Dam:

Croaky-Pond Twinky-RED-ET

GP-84 GVVGV

5-11 305 24300 3.7 892 3.0 724

6th Dam:

Gold-Meadows BG Twinkie-RED

EX-92,2E EEEEE

4-10 365 42161 3.3 1387 3.0 1276

6-08 365 52363 3.6 1906 3.2 1634

Lifetime 156770 3.5 5469 3.2 4959

7th Dam:

Szalach Leader Anita Hill VG-85

4-05 305 27250 4.0 1095 3.2 868

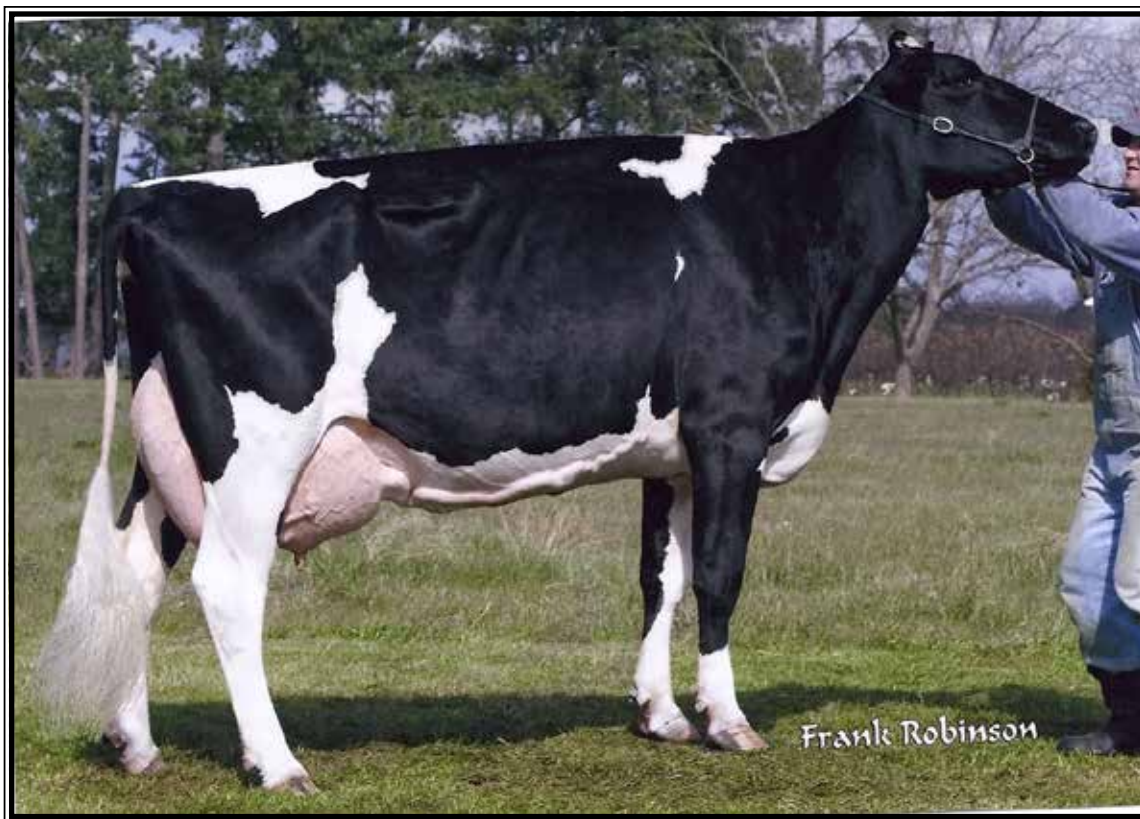

Croaky-Pond Reubens Poola *RC EX-92,2E EEEEE

Lifetime 130420 3.6 4743 4.3 4235
(Descendants sell as Lots 250-256)

LOT 250 #2532

Croaky-Pond Ssire Sur-Prize

3-06 GP-83 V+V++
143198402 100%RHA-NA
Born 9/28/14
2-00 328 21062 3.8 810 3.2 669
3-01 365 24170 3.7 887 3.3 799
4-03 313 25002 3.4 856 3.2 799 RIP
Last test- 70 lbs 3.6%F 3.8%P
SCC 100,000
Fresh 12/21/18
Bred 11/4/19 to
200HO11144 Frostbite

Seagull-Bay Supersire-ET

69981349 8/19 PTA +2389GTPI
+1809M +.09% +92F +58P +750NMS
+5.4PL +.77T +.67UDC -.29FLC 99%R
Robust X EX-92,2E GMD-DOM Planet

Croaky-Pond Bolton Prize-ET

5-04 VG-87 VEE+V 139450240
2-02 306 23350 3.7 867 3.2 742
3-02 365 30130 3.6 1083 3.3 1003
5-00 299 29040 3.5 1017 3.2 920
5-11 365 26120 3.4 897 3.3 865
Lifetime 121310 3.6 4383 3.3 4013
Sire: Sandy-Valley Bolton-ET

2nd Dam:

**Croaky-Pond Talent Poola
EX-91,2E EEEEE**

2-01 365 27040 3.6 960 3.3 888
3-05 365 30800 3.5 1090 3.2 997
5-01 356 31140 3.6 1107 3.2 997
Lifetime 119200 3.6 4255 3.3 3910

3rd Dam: (Pictured above)

**Croaky-Pond Reubens Poola *RC
EX-92,2E EEEEE**

3-07 365 30960 3.6 1117 3.1 975
4-10 365 30870 3.8 1180 3.2 991
6-09 295 27470 3.5 961 3.1 862
Lifetime 130420 3.6 4743 3.2 4235

4th Dam:

**Szalach Ranger Pooja-RED
EX-91 EEEEE**

2-11 365 31010 3.5 1077 3.3 1015
5-01 365 32560 3.4 1095 3.1 1022
9-05 365 30880 3.3 1010 2.8 851
Lifetime 169960 3.3 5666 3.1 5282

5th Dam:

**C Ayrstein TT Alysheba-RED
EX-90 EVEVE DOM**

5-04 365 30900 4.3 1339 3.4 1042
8-02 305 26220 3.8 993 4.1 817
Lifetime 112020 4.1 4647 3.4 3806

LOT 251 #2803

Croaky-Pond Rubicon Prize

2-07 GP-83 ++VV+
144056273 100%RHA-NA
Born 10/14/16 8/19 PTA +2425CTPI
2-03 266 17827 4.0 713 3.3 585 RIP
Last test- 61 lbs 4.7%F 3.5%P
SCC 22,000 Fresh 2/6/19
Bred 6/12/19, Due 3/18/20 to
7HO12777 Rozwell

Sire: EDG Rubicon-ET

72128125 8/19 PTA +2755GTPI
+1262M +.26% +120F +.06% +56P
+959NMS +6.2PL -1.6DPR 2.79SCS
+2.13T +1.68UDC +2.50FLC 99%R
Mogul X EX-90 Robust

Dam: Sur-Prize (Sells as Lot 250)

LOT 252 #2508

Croaky-Pond Supersire Prize

5-01 GP-80 ++++G

142988123 100%RHA-NA

Born 4/20/14

2-03 365 23478 4.0 950 3.2 748

3-06 365 27654 3.9 1072 3.2 892

4-09 273 24351 3.6 879 3.0 738 RIP

Last test- 75 lbs 4.4%F 3.4%P

SCC 33,000

Fresh 1/30/19

Bred 11/2/19 to 200HO11144 Frostbite

Seagull-Bay Supersire-ET

69981349 8/19 PTA +2389GTPI

+1809M +.09% +92F +58P +750NMS

+5.4PL +.77T +.67UDC -.29FLC 99%R

Robust X EX-92,2E GMD-DOM Planet

Croaky-Pond Alexander Pooh

7-03 VG-86 EVVGV 141063036

2-04 318 17560 4.2 731 3.2 556

3-03 365 23800 4.1 965 3.3 791

4-05 365 23940 4.0 956 3.3 784

5-10 346 22560 4.1 923 3.2 727

6-11 343 22540 4.2 951 3.4 760

Lifetime 127700 4.1 5232 3.3 4194

Sire: Golden-Oaks ST Alexander-ET

2nd Dam:

Croaky-Pond Bolton Prize-ET

VG-87 VEE+V

2-02 306 23350 3.7 867 3.2 742

3-02 365 30130 3.6 1083 3.3 1003

5-00 299 29040 3.5 1017 3.2 920

5-11 365 26120 3.4 897 3.3 865

Lifetime 121310 3.6 4383 3.3 4013

3rd Dam:

Croaky-Pond Talent Pooh

EX-91,2E EEEEE

3-05 365 30800 3.5 1090 3.2 997

5-01 356 31140 3.6 1107 3.2 997

Lifetime 119200 3.6 4255 3.3 3910

4th Dam: (Pictured w/ Lot 250)

Croaky-Pond Reubens Pooh *RC

EX-92,2E EEEEE

3-07 365 30960 3.6 1117 3.1 975

4-10 365 30870 3.8 1180 3.2 991

Lifetime 130420 3.6 4743 3.2 4235

5th Dam:

Szalach Ranger Pooja-RED

EX-91 EEEEE

2-11 365 31010 3.5 1077 3.3 1015

5-01 365 32560 3.4 1095 3.1 1022

9-05 365 30880 3.3 1010 2.8 851

Lifetime 169960 3.3 5666 3.1 5282

6th Dam:

C Ayrstein TT Alysheba-RED

EX-90 EVEVE DOM

5-04 365 30900 4.3 1339 3.4 1042

8-02 305 26220 3.8 993 4.1 817

Lifetime 112020 4.1 4647 3.4 3806

LOT 253 #2948

Croaky-Pond McCutchen Prize

144415962 99%RHA-NA

Born 9/23/17

Fresh 11/13/19

De-Su Bkm McCutchen 1174-ET

69990138 8/19 PTA +2248GTPI

+807M +50F +30P +1.3PL 2.82SCS

+3.08T +2.43UDC +1.93FLC 99%R

Bookem X EX-91,2E DOM Shottle

Croaky-Pond Headliner Prize

3-00 GP-83 V+GG+ 142871214

2-06 363 29070 3.8 1103 3.5 1022

3-08 333 27370 3.7 1002 3.5 956

Sire: Seagull-Bay Headliner-ET

2nd Dam:

Croaky-Pond Shamrock Prize

3rd Dam:

Croaky-Pond Bolton Prize-ET

VG-87 VEE+V

3-02 365 30130 3.6 1083 3.3 1003

5-00 299 29040 3.5 1017 3.2 920

5-11 365 26120 3.4 897 3.3 865

Lifetime 121310 3.6 4383 3.3 4013

4th Dam:

Croaky-Pond Talent Pooh

EX-91,2E EEEEE

3-05 365 30800 3.5 1090 3.2 997

5-01 356 31140 3.6 1107 3.2 997

Lifetime 119200 3.6 4255 3.3 3910

5th Dam: (Pictured w/ Lot 250)

Croaky-Pond Reubens Pooh *RC

EX-92,2E EEEEE

3-07 365 30960 3.6 1117 3.1 975

4-10 365 30870 3.8 1180 3.2 991

Lifetime 130420 3.6 4743 3.2 4235

6th Dam:

Szalach Ranger Pooja-RED

EX-91 EEEEE

2-11 365 31010 3.5 1077 3.3 1015

5-01 365 32560 3.4 1095 3.1 1022

9-05 365 30880 3.3 1010 2.8 851

Lifetime 169960 3.3 5666 3.1 5282

7th Dam:

C Ayrstein TT Alysheba-RED

EX-90 EVEVE DOM

5-04 365 30900 4.3 1339 3.4 1042

8-02 305 26220 3.8 993 4.1 817

Lifetime 112020 4.1 4647 3.4 3806

LOT 254 #2537

Croaky-Pond Domain Precious

4-01 GP-83 V+V++

143198082 100%RHA-NA

Born 9/23/14

2-04 333 20338 3.8 767 3.0 610

3-07 365 26141 3.6 952 3.0 791

5-00 33 3020 3.8 116 2.7 81 RIP

Last test- 104 lbs 3.4%F 2.4%P

SCC 50,000

Fresh 9/27/19

Ronelee Toystory Domain-ET

137974489 8/19 PTA +1837GTPI

+808M +16P +2.6PL 2.87SCS

+1.18T +.96UDC -.04FLC 99%R

Toystory X EX-91,2E GMD Outside

Croaky-Pond Pond Precious

2-09 GP-82 +++++ 140676448

3-06 308 25940 3.5 904 3.0 770

4-06 239 20510 3.2 650 3.0 625

Sire: Croaky-Pond Kitchen-ET

2nd Dam:

Croaky-Pond Sn-R Prudence

G-78 GGFG+

2-05 331 16220 3.9 637 3.3 530

3rd Dam:

Croaky-Pond Talent Poola

EX-91,2E EEEEE

3-05 365 30800 3.5 1090 3.2 997

5-01 356 31140 3.6 1107 3.2 997

Lifetime 119200 3.6 4255 3.3 3910

4th Dam: (Pictured w/ Lot 250)

Croaky-Pond Reubens Poola *RC

EX-92,2E EEEEE

3-07 365 30960 3.6 1117 3.1 975

4-10 365 30870 3.8 1180 3.2 991

Lifetime 130420 3.6 4743 3.2 4235

5th Dam:

Szalach Ranger Pooja-RED

EX-91 EEEEE

2-11 365 31010 3.5 1077 3.3 1015

5-01 365 32560 3.4 1095 3.1 1022

9-05 365 30880 3.3 1010 2.8 851

Lifetime 169960 3.3 5666 3.1 5282

6th Dam:

C Ayrstein TT Alysheba-RED

EX-90 EVEVE DOM

5-04 365 30900 4.3 1339 3.4 1042

8-02 305 26220 3.8 993 4.1 817

Lifetime 112020 4.1 4647 3.4 3806

LOT 255 #2865

Croaky-Pond Rail Road X-Ing

144208296 99%RHA-NA

Born 2/4/17

2-05 117 7125 3.4 240 3.1 218 RIP

Last test- 65 lbs 3.4%F 3.3%P

SCC 29,000 Fresh 7/5/19

Bred 11/16/19 to 7HO12115 Deceiver

Sire: Croaky-Pond Rail-Road-ET

143757621 8/19 PTA +1811PTPI

McCutchen X EX-91,2E Durham

Dam: Precious (Sells as Lot 254)

LOT 256 #2562

Croaky-Pond Megasire Poem

2-10 G-77 GGGGG

143198215 100%RHA-NA

Born 10/24/14

2-00 365 24177 3.9 938 3.2 766

3-04 325 26557 3.6 964 3.2 844

4-04 235 22204 3.8 835 3.0 676 RIP

Last test- 74 lbs 4.5%F 3.5%P

SCC 152,000

Fresh 3/9/19

Bred 9/18/19 to

Glitch #3134977290

Butz-Hill Megasire-ET

71088720 8/19 PTA +2205GTPI

+ .20% +48F +.10% +22P +3.4PL

+1.3DPR +.91T +1.00UDC +.01FLC

Supersire X VG-85 Domain

Croaky-Pond Atwood Poem

142100837

Sire: Maple_Downs-I G W Atwood-ET

2nd Dam:

Croaky-Pond Pleasant Polly

2-06 299 16660 4.6 761 3.5 584

3-05 305 19940 3.6 718 3.4 675

4-06 305 20640 4.2 859 3.6 738

5-07 305 25790 3.6 929 3.4 875

6-08 257 22200 3.9 863 3.3 728

Lifetime 109840 3.9 4307 3.4 3779

3rd Dam:

Croaky-Pond Rampage Poly-ET*RC

VG-85 VEVV+

2-04 365 30370 3.8 1165 3.3 1007

4th Dam: (Pictured w/ Lot 250)

Croaky-Pond Reubens Poola *RC

EX-92,2E EEEEE

3-07 365 30960 3.6 1117 3.1 975

4-10 365 30870 3.8 1180 3.2 991

Lifetime 130420 3.6 4743 3.2 4235

5th Dam:

Szalach Ranger Pooja-RED

EX-91 EEEEE

2-11 365 31010 3.5 1077 3.3 1015

5-01 365 32560 3.4 1095 3.1 1022

9-05 365 30880 3.3 1010 2.8 851

Lifetime 169960 3.3 5666 3.1 5282

6th Dam:

C Ayrstein TT Alysheba-RED

EX-90 EVEVE DOM

5-04 365 30900 4.3 1339 3.4 1042

8-02 305 26220 3.8 993 4.1 817

Lifetime 112020 4.1 4647 3.4 3806

LOT 257 #2683

Croaky-Pond Megasire Pooja

3-07 GP-84 V+VV+

143610113 100%RHA-NA

Born 10/8/15

1-11 365 22031 4.0 874 3.2 710

3-06 201 16360 3.8 619 3.1 502 RIP

Last test- 80 lbs 4.3%F 3.6%P

SCC 13,000

Fresh 4/12/19

Bred 11/6/19 to

200HO11144 Frostbite

Butz-Hill Megasire-ET

71088720 8/19 PTA +2205GTPI

+1.20% +48F +1.10% +22P +3.4PL

+1.3DPR +.91T +1.00UDC +.01FLC

Supersire X VG-85 Domain

Croaky-Pond Repel Pooja

3-00 GP-82 E+F+G 142515666

2-03 365 28520 3.1 888 2.9 831

Sire: Cottoncrest-T Repel-ET

2nd Dam:

Croaky-Pond Redliner Paula*RC

VG-87 VEV+E

2-02 305 19240 3.6 698 3.0 586

5-08 276 22410 3.6 814 3.0 677

3rd Dam:

Croaky-Pond F Poochy*RC G-77

2-04 364 25790 4.0 1027 3.3 850

4th Dam:

Szalach Ranger Pooja-RED

EX-91 EEEEE

2-11 365 31010 3.5 1077 3.3 1015

5-01 365 32560 3.4 1095 3.1 1022

9-05 365 30880 3.3 1010 2.8 851

Lifetime 169960 3.3 5666 3.1 5282

5th Dam:

C Ayrstein TT Alysheba-RED

EX-90 EVEVE DOM

5-04 365 30900 4.3 1339 3.4 1042

8-02 305 26220 3.8 993 4.1 817

Lifetime 112020 4.1 4647 3.4 3806

LOT 258 #2862

Croaky-Pond Durham Pooja

144209411 100%RHA-NA

Born 1/26/17

2-05 111 7508 3.2 242 2.9 218 RIP

Last test- 57 lbs 3.4%F 3.3%P SCC 1.7M

Fresh 7/11/19

Bred 10/9/19 to

250HO12961 King Doc

Regancrest Elton Durham-ET

2250783 8/19 PTA +1512GTPI

+1.53T +1.17UDC +1.48FLC 99%R

Elton X EX-95 GMD-DOM Mark

Croaky-Pond Repel Pooja

3-00 GP-82 E+F+G 142515666

2-03 365 28520 3.1 888 2.9 831

Sire: Cottoncrest-T Repel-ET

2nd Dam:

Croaky-Pond Redliner Paula*RC

VG-87 VEV+E

2-02 305 19240 3.6 698 3.0 586

5-08 276 22410 3.6 814 3.0 677

3rd Dam:

Croaky-Pond F Poochy*RC G-77

2-04 364 25790 4.0 1027 3.3 850

4th Dam:

Szalach Ranger Pooja-RED

EX-91 EEEEE

2-11 365 31010 3.5 1077 3.3 1015

5-01 365 32560 3.4 1095 3.1 1022

9-05 365 30880 3.3 1010 2.8 851

Lifetime 169960 3.3 5666 3.1 5282

5th Dam:

C Ayrstein TT Alysheba-RED

EX-90 EVEVE DOM

5-04 365 30900 4.3 1339 3.4 1042

8-02 305 26220 3.8 993 4.1 817

Lifetime 112020 4.1 4647 3.4 3806

LOT 259 #2861

Croaky-Pond Rail-Road Paula

144088874 99%RHA-NA

Born 1/24/17

2-05 117 7088 3.1 223 3.1 219 RIP

Last test- 64 lbs 3.8%F 3.1%P

SCC 264,000

Fresh 7/5/19

Bred 11/2/19 to

200HO11144 Frostbite

Croaky-Pond Rail-Road-ET

143757621 8/19 PTA +1811PTPI

McCutchen X EX-91,2E Durham

Croaky-Pond Author Pooch

2-11 G-78 FGGGG 143198073

2-04 318 21110 3.7 790 3.3 690

3-04 268 17810 3.9 691 3.4 610

Sire: Our-Favorite Author

2nd Dam:

Croaky-Pond Royal Paula

G-78 G++GF

2-06 327 20520 4.0 830 3.1 646

3rd Dam:

Croaky-Pond Redliner Paula*RC

VG-87 VEV+E

2-02 305 19240 3.6 698 3.0 586

5-08 276 22410 3.6 814 3.0 677

4th Dam:

Croaky-Pond F Poochy*RC G-77

2-04 364 25790 4.0 1027 3.3 850

5th Dam:

Szalach Ranger Pooja-RED

EX-91 EEEEE

2-11 365 31010 3.5 1077 3.3 1015

5-01 365 32560 3.4 1095 3.1 1022

Lifetime 169960 3.3 5666 3.1 5282

6th Dam:

C Ayrstein TT Alysheba-RED

EX-90 EVEVE DOM

5-04 365 30900 4.3 1339 3.4 1042

Lifetime 112020 4.1 4647 3.4 3806

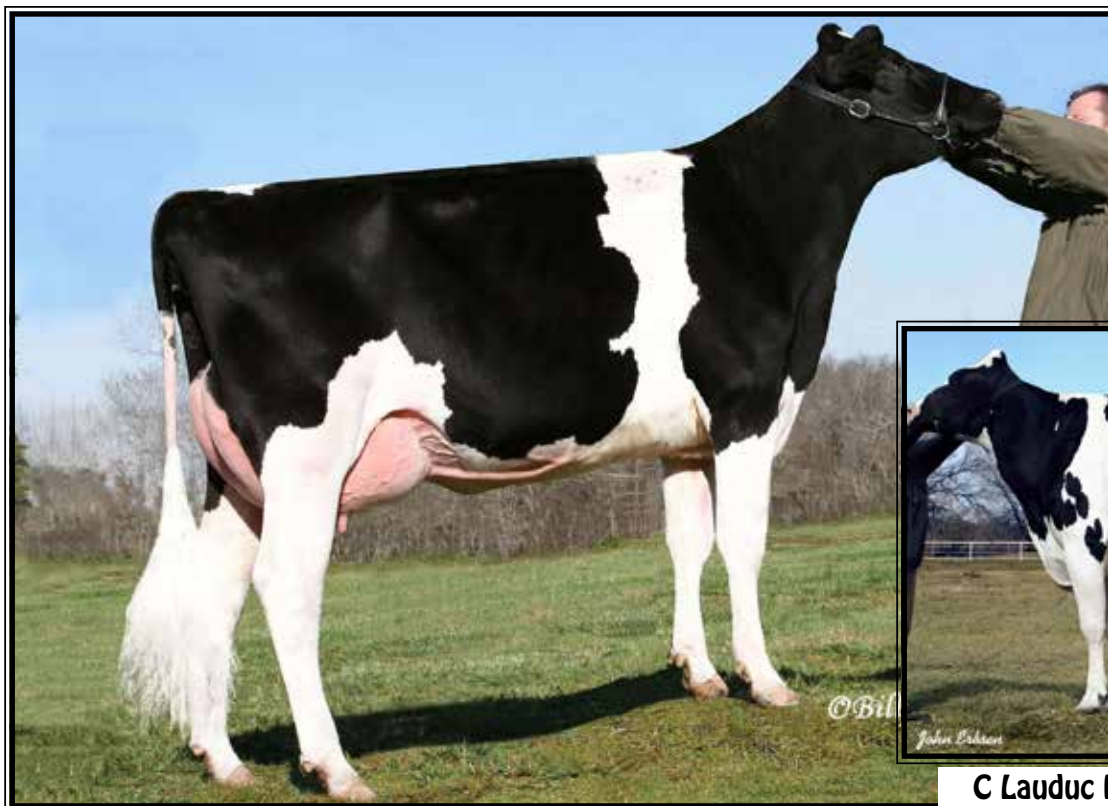

Ma-Tom-Ba Durham Missy-ET VG-88 UUUU

2-02 341 23800 3.6 861 3.5 833

(2nd Dam of Lot 260, 3rd Dam of Lot 261 & 4th Dam of Lot 262)

C Lauduc Broker Mandy EX-96,4E

*8X All-Am or All-Can or Res A-A or A-C
(Descendants sell as Lots 260-262)

LOT 260 #2199

Croaky-Pond Shamrock Missy

6-05 VG-86 VV+GV

141564902 100%RHA-NA

Born 10/7/11

2-03 365 2,260 2.5 678 2.8 767

3-05 365 31135 2.3 710 2.8 882

4-08 365 32500 2.4 778 2.7 885

5-11 363 30964 2.6 793 2.8 867

7-00 339 33907 2.2 748 2.6 890

*Will sell fresh, Due 11/24/19

Ladys-Manor PL Shamrock-ET

68977120 8/19 PTA +2260GTPI

+1244M +41F +24P +581NMS\$ +7.0PL

+1.4DPR +.73T +1.24UDC +.33FLC

Planet X EX-90 GMD-DOM Shottle

Kingsmill Blva Marlee-ET

66605500

Sire: Magor Bolivia Allen-ET

2nd Dam: (Pictured above)

Ma-Tom-Ba Durham Missy-ET
VG-88 UUUU

2-02 341 23800 3.6 861 3.5 834

3rd Dam:

Dupasquier Rudolph Monica-ET
EX-90,3E EEEVE

2-04 365 30789 4.1 1259 3.5 1067

5-09 344 36140 3.2 1150 3.3 1204

9-09 365 28700 4.1 1181 3.3 997

4th Dam: (Pictured above)

C Lauduc Broker Mandy

EX-96,4E EX-MS

10-00 365 33740 4.8 1618 3.2 1077

Lifetime 171666 4.8 8281 3.4 5837

*All-American Aged Cow 2000

*All-American Sr. 2yr-old 1995

*All-Canadian Sr 3yr-old 1996

*All-Canadian Sr. Calf 1993

*Res. All-Am & Res. All-Can 5yr-old '98

*Res. All-American Sr 3yr-old 1996

*Res. All-Canadian Spring Yrlg 1994

5th Dam:

Lauduc Starbuck Marisa

EX-2E-CAN EEEE

7-00 362 31030 4.9 1526 3.5 1076

Lifetime 151512 4.9 8338 3.6 6098

*Grand Champion Huntington 1991

6th Dam:

Lauduc Starbright Marise VG-87

Lifetime 143270 4.9 696 3.7 5320

7th Dam:

Lauduc Admiral Manon VG-86

Lifetime 145254 4.3 6215

LOT 261 #2635

Croaky-Pond Atwood Missy

3-07 VG-85 +V++V

143355315 100%RHA-NA

Born 3/13/15

1-11 365 19851 2.3 463 3.3 648

3-02 365 22592 2.3 522 3.2 726

4-06 24 1652 3.8 63 3.0 49 RIP

Last test- 81 lbs 3.4%F 2.8%P

SCC 650,000

Fresh 10/6/19

Maple-Downs-I G W Atwood-ET

8956379C 8/19 PTA +1877GTPI

+68FM+.11% +32F+.01% +6P

+3.70T +2.58UDC +2.73FLC 99%R

Goldwyn X EX-92 GMD Durham

Croaky-Pond Shamrock Missy

6-05 VG-86 VV+GV 141564902

2-03 365 2,260 2.5 678 2.8 767

3-05 365 31135 2.3 710 2.8 882

4-08 365 32500 2.4 778 2.7 885

5-11 363 30964 2.6 793 2.8 867

7-00 339 33907 2.2 748 2.6 890

Sire: Ladys-Manor PL Shamrock-ET

*She sells as Lot 260

2nd Dam:

Kingsmill Blva Marlee-ET

3rd Dam: (Pictured w/ Lot 260)

Ma-Tom-Ba Durham Missy-ET
VG-88 VEVVV

2-02 341 23800 3.6 861 3.5 834

4th Dam:

Dupasquier Rudolph Monica-ET
EX-90,3E EEVVE

2-04 365 30789 4.1 1259 3.5 1067

5-09 344 36140 3.2 1150 3.3 1204

5th Dam: (Pictured w/ Lot 260)

C Lauduc Broker Mandy
EX-96,4E EX-MS

10-00 365 33740 4.8 1618 3.2 1077

Lifetime 171666 4.8 8281 3.4 5837

*All-American Aged Cow 2000

*All-American Sr. 2yr-old 1995

*All-Canadian Sr 3yr-old 1996

*All-Canadian Sr. Calf 1993

*Res. All-Am & Res. All-Can 5yr-old '98

*Res. All-American Sr 3yr-old 1996

*Res. All-Canadian Spring Yrlg 1994

6th Dam:

Lauduc Starbuck Marisa

EX-2E-CAN EEEE

7-00 362 31030 4.9 1526 3.5 1076

Lifetime 151512 4.9 8338 3.6 6098

*Grand Champion Huntington 1991

7th Dam:

Lauduc Starbright Marise VG-87

Lifetime 143270 4.9 696 3.7 5320

8th Dam:

Lauduc Admiral Manon VG-86

Lifetime 145254 4.3 6215

LOT 262 #2714

Croaky-Pond Megasire Mama

3-05 GP-83 VV+G+

143669256 100%RHA-NA

Born 12/17/15

2-04 365 35219 3.4 1188 3.0 1056

3-08 47 5605 3.1 175 2.9 162 RIP

Last test- 126 lbs 2.8%F 2.7%P

SCC 13,000

Fresh 9/13/19

Butz-Hill Megasire-ET

71088720 8/19 PTA +2205GTPI

+2.0% +48F +.10% +22P +3.4PL

+1.3DPR +.91T +1.00UDC +.01FLC

Supersire X VG-85 Domain

Croaky-Pond Platinum Mist

3-00 GP-82 +V+G+ 142870987

1-10 365 29700 3.0 891 3.1 930

3-02 305 25240 3.2 816 3.1 794

4-05 302 19870 4.1 824 3.3 664

Sire: Seagull-Bay Platinum-ETS

2nd Dam:

Croaky-Pond Shamrock Missy
VG-86 VV+GV

2-03 365 2,260 2.5 678 2.8 767

3-05 365 31135 2.3 710 2.8 882

4-08 365 32500 2.4 778 2.7 885

5-11 363 30964 2.6 793 2.8 867

7-00 339 33907 2.2 748 2.6 890

*She sells as Lot 260

3rd Dam: Kingsmill Blva Marlee-ET

4th Dam: (Pictured w. Lot 260)

Ma-Tom-Ba Durham Missy-ET
VG-88 VEVVV

2-02 341 23800 3.6 861 3.5 834

5th Dam:

Dupasquier Rudolph Monica-ET

EX-90,3E EEVVE

5-09 344 36140 3.2 1150 3.3 1204

6th Dam: (Pictured w/ Lot 260)

C Lauduc Broker Mandy

EX-96,4E EX-MS

10-00 365 33740 4.8 1618 3.2 1077

Lifetime 171666 4.8 8281 3.4 5837

*All-American Aged Cow 2000

*All-American Sr. 2yr-old 1995

*All-Canadian Sr 3yr-old 1996

*All-Canadian Sr. Calf 1993

*Res. All-Am & Res. All-Can 5yr-old '98

*Res. All-American Sr 3yr-old 1996

*Res. All-Canadian Spring Yrlg 1994

7th Dam:

Lauduc Starbuck Marisa

EX-2E-CAN EEEE

7-00 362 31030 4.9 1526 3.5 1076

Lifetime 151512 4.9 8338 3.6 6098

*Grand Champion Huntington 1991

8th Dam:

Lauduc Starbright Marise VG-87

Lifetime 143270 4.9 696 3.7 5320

9th Dam:

Lauduc Admiral Manon VG-86

Lifetime 145254 4.3 6215

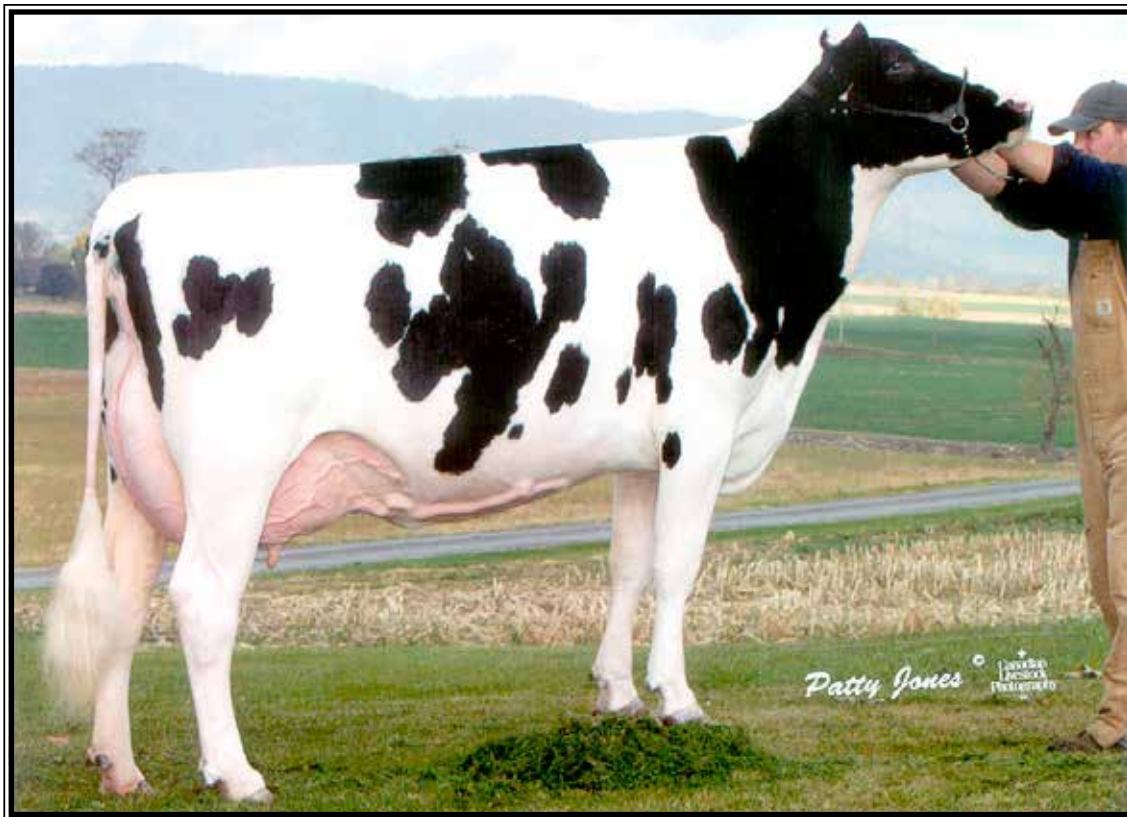

Windy-Knoll-View Wade Charm EX-91,2E EEEEE

2-01 365 28500 3.7 1043 3.3 942

(5th Dam of Lots 263 & 264)

LOT 263 #2755

Miss Ximena

2-07 G-78 ++GGF

143922614 100%RHA-NA

Born 3/28/16

2-01 318 23283 4.0 929 3.3 779

3-01 171 13307 3.7 487 3.4 450 RIP

Last test- 63 lbs 3.7%F 3.6%P

SCC 31,000

Fresh 5/12/19

Bred 8/20/19, Due 5/26/20 to

7HO13262 Premium

LOT 264 #2887

Miss Ena

144203161 100%RHA-NA

Born 3/3/17

2-03 143 8066 3.9 312 2.9 234 RIP

Last test- 55 lbs 4.4%F 3.1%P

SCC 230,000

Fresh 6/9/19

Bred 11/15/19 to 7HO12115 Deceiver

Sire of Lot 263:

Mr Mogul Dion 15008-ET

3012574855 8/19 PTA +2552GTPI

+843M +.15% +73F +53P +797NMS

+5.5PL +.88T +1.78UDC +.44FLC

Mogul X VG-87 GMD-DOM Robust

Sire of Lot 264:

Mr Mogul Dion 15008-ET

3012574855 8/19 PTA +2552GTPI

+843M +.15% +73F +53P +797NMS

+5.5PL +.88T +1.78UDC +.44FLC

Mogul X VG-87 GMD-DOM Robust

Dam of Lot 263 & 264:

Miss Jenny

142988132

1-11 300 21180 3.2 688 3.2 681

Sire: Our-Favorite Author

2nd Dam:

Miss Atwood Lilly

GP-84 VV+V+

2-01 280 16140 3.8 606 3.2 515

3-00 365 25610 3.1 796 3.2 828

3rd Dam:

East-Knoll JVS Courtney-ET

4th Dam:

Windy-Knoll-View Candyce-ET

VG-85 VEVG+

5-03 305 23150 3.8 876 3.2 743

5th Dam: (Pictured above)

Windy-Knoll-View Wade Charm

EX-91,2E EEEEE

2-01 365 28500 3.7 1043 3.3 942

Lifetime 102140 3.8 3915 3.4 3439

*7th generation EX cow!

6th Dam:

Windy-Knoll-View Cassandra

EX-90 VEVVV

5-04 365 29250 3.7 1090 3.1 921

Lifetime 127190 3.7 4678 3.2 4095

7th Dam:

Windy-Knoll-View Caitlin

EX-90 EEEEEV

5-01 365 37090 2.8 1040 3.1 1146

Lifetime 112080 3.0 3316 3.1 3427

8th Dam:

Windy-Knoll-View Supreme Chris

EX-90 EEVEE

3-04 312 17300 3.3 576 3.1 543

9th Dam:

Windy-Knoll-View Bova Christie

EX-91,2E EEVV

6-08 305 19650 3.8 754 3.2 630

10th Dam:

Windy-Knoll-View Jerry Crystal

EX-92,2E EEEE

Lifetime 189170 3.7 6939 3.2 5606

11th Dam:

Windy-Knoll-View CD Cindy-OC

EX-90,2E EVEE

12th Dam:

Stroher CM Burke Crusader VG-85



Ren-Bow Enhancer Feather-RED EX-92,2E EEEE GMD-DOM

3-09 305 24500 4.2 1040 3.2 784

(4th Dam of Lot 265 and 5th Dam of Lots 266 & 267)

LOT 265 #2443

Croaky-Pond Repel Felicite

5-06 VG-85 VVVGV

142803655 100%RHA-NA

Born 11/29/13

2-01 268 17346 3.3 574 3.0 522

3-00 315 21646 3.5 751 3.2 689

4-00 319 21436 4.0 852 3.3 715

5-00 296 17570 4.4 777 3.6 641

*Will sell fresh, Due 11/28/19

Cottoncrest-T Repel-ET

140541555 8/19 PTA +1545GTPI

+2.29T +.97UDC +1.43FLC 83%R

Atwood X EX-92,2E Roy

Croaky-Pond Apple Fanny*RC

4-10 EX-90 EVVVE 140290945

2-01 365 19040 4.1 784 3.5 663

4-00 359 27620 4.2 1151 3.4 940

5-01 256 20180 4.3 873 3.3 676

Sire: Big Apple-RED-ET

2nd Dam:

Croaky-Pond RA Felicite-ET*RC
GP-82 +GG++

1-11 303 18860 3.7 705 3.2 602

2-11 311 20970 3.7 783 3.3 686

4-00 365 31110 3.7 1154 3.1 972

5-08 365 30000 3.7 1110 3.0 911

Lifetime 113480 3.7 4222 3.2 3585

3rd Dam:

Masal Felicite BS Enchanc-ET*RC
VG-88 EVEGV

4-01 365 23895 4.4 1043 3.5 826

6-07 365 27560 4.2 1147 3.3 906

7-11 365 30490 4.1 1237 3.3 1015

4th Dam: (Pictured above)

Ren-Bow Enhancer Feather-RED

EX-92,2E EEEE GMD-DOM

2-06 305 23810 4.2 1007 3.3 775

3-09 305 24500 4.2 1040 3.2 784

5th Dam:

Maple-G Fire Fancy-RED

EX-90,2E EVVE

LOT 266 #2726

Croaky-Pond Megasire Free

2-09 GP-83 V++++

143757108 100%RHA-NA

Born 1/28/17

2-03 308 22069 2.7 591 3.3 738

3-03 178 13875 3.3 452 3.2 447 RIP

Last test- 83 lbs 3.3%F 3.5%P

SCC 246,000 Fresh 5/5/19

Bred 8/5/19, Due 5/11/20 to

200H11100 Alcove

Sire: Butz-Hill Megasire-ET

71088720 8/19 PTA +2205GTPI

+2.0% +48F +.10% +22P +3.4PL

+1.3DPR +.91T +1.00UDC +.01FLC

Supersire X VG-85 Domain

Dam: Felicite (Sells as Lot 265)

LOT 267 #2997

Croaky-Pond Headliner Free

144415711 100%RHA-NA

Born 12/13/17

Due 12/14/19 to

507HO12418 Spark (sexed)

Sire: Seagull-Bay Headliner-ET

69981350 8/19 PTA +2334GTPI

+1709M +71F +61P +515NMS +.3PL

+2.24T +1.57DC +1.70FLC 99%R

Robust X EX-92,2E GMD-DOM Planet

Dam: Felicite (Sells as Lot 265)

Sandy-Valley Winc Fabian-ET
EX-90 EEEEE GMD

4-11 305 36110 4.6 1666 3.5 1268
(Descendants sell as Lots 268-270)

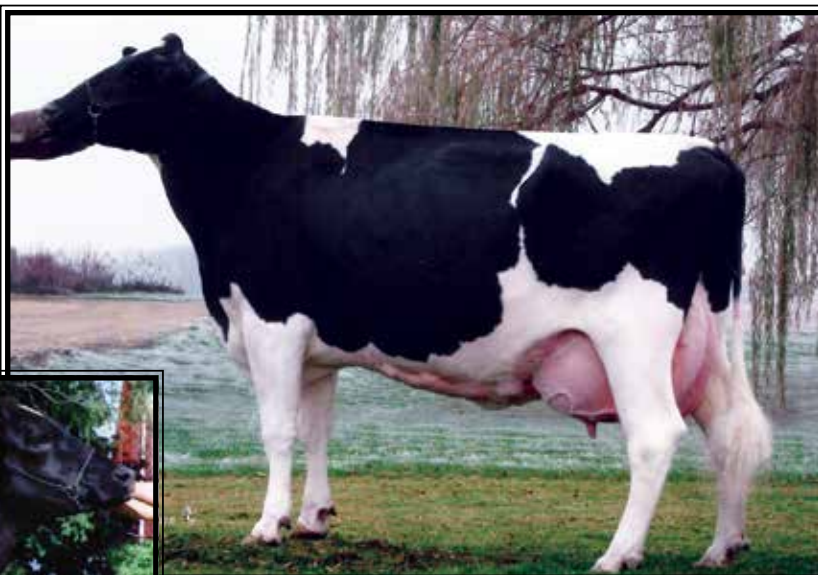

Plushanski Mica Farmica-ET
EX-92 EEEVE GMD-DOM

4-04 365 37340 4.4 1639 3.4 1253
(Descendants sell as Lots 268-280)

LOT 268 #2452

Croaky-Pond Braxton Fabian

5-05 EX-90 EEVVV

142803619 100%RHA-NA

Born 12/27/13

1-11 365 24302 3.1 755 3.0 739

3-02 365 29374 2.9 864 3.0 868

4-11 337 34275 3.1 1075 2.9 1003 RIP

Last test- 66 lbs 3.6%F 3.7%P

SCC 132,000

Fresh 11/27/18

Bred 10/14/19 to Glitch #3134977290

Regancrest S Braxton-ET

61898423 8/19 PTA +1385GTPI

+2.50T +.76UDC +.80FLC 99%R

Shottle X EX-92 GMD-DOM Durham

Croaky-Pond Super Flower

3-04 GP-84 +VGGV 141565752

2-02 330 21200 3.7 791 3.5 739

3-03 296 28270 3.7 1042 3.2 898

4-02 305 35000 3.0 1065 3.1 1085

5-09 249 29260 3.8 1101 3.2 940

Lifetime 126250 3.6 4536 3.3 4179

Sire: Charlesdale Superstition-ET

2nd Dam:

Croaky-Pond Fabians Flower
VG-86 VE+GV

2-04 313 21800 4.1 895 3.3 717

3-04 365 26810 4.3 1154 3.6 967

Lifetime 109810 4.3 4735 3.5 3844

3rd Dam: (Pictured above)

Sandy-Valley Winc Fabian-ET
EX-90 EEEEE GMD

2-03 365 38520 4.3 1657 3.2 1247

5-04 365 39690 4.2 1671 3.2 1265

8-01 361 29090 4.1 1201 3.1 916

Lifetime 133940 4.2 5662 3.3 4381

4th Dam: (Pictured above)

Plushanski Mica Farmica-ET
EX-92 EEEVE GMD-DOM

2-01 365 36380 4.6 1662 3.3 1188

4-04 365 37340 4.4 1639 3.4 1253

5th Dam:

Plushanski Cleitus Farci
VG-87 +VVE GMD-DOM

4-11 305 36110 4.6 1666 3.5 1268

6th Dam:

Plushanski Al Farr-ET
GP-83 GVV+ DOM

6-02 336 35138 4.2 1486 3.4 1186

Lifetime 165283 4.2 6966 3.4 5695

7th Dam:

Plushanski Nugget Fobes-ET
VG-88 VVEV

4-07 365 33471 5.2 1746 3.6 1197

Lifetime 123059 5.0 6206 3.6 4370

8th Dam:

Plushanski Chief Faith
EX-94,4E EEEE GMD

9-01 305 33840 5.0 1687

Lifetime 195750 4.5 8825

LOT 269 #2715

Croaky-Pond Megasire Flower

2-10 G-78 ++G+F

143669265 100%RHA-NA

Born 12/18/15

2-04 324 24448 3.7 894 3.2 787

3-04 175 15945 3.3 522 3.0 476 RIP

Last test- 84 lbs 3.3%F 3.2%P

SCC 19,000 **Fresh 5/8/19**

Bred 9/23/19 to 7HO12777 Rozwell

Sire: Butz-Hill Megasire-ET

71088720 8/19 PTA +2205GTPI

+1.20% +48F +.10% +22P +3.4PL

+1.3DPR +.91T +1.00UDC +.01FLC

Supersire X VG-85 Domain

Dam: Fabian (Sells as Lot 268)

LOT 270 #2688

Croaky-Pond Winc Feather-ET

2-05 GP-80 ++GF+

143610681 100%RHA-NA

Born 10/27/15

1-11 320 25947 3.8 976 2.9 755

2-11 365 32237 3.8 1227 3.0 976

DRY COW

Bred 3/12/19, Due 12/17/19 to

200HO11000 Alcove

Veazland Marion-ET

130153294 8/19 PTA +1625GTPI

+1955M +36F +35P -.10T 99%R

Addison X VG-85 GMD Formation

Sandy-Valley Winc Fabian-ET

6-06 EX-90 EEEEV GMD

125416058

2-03 365 38520 4.3 1657 3.2 1247

5-04 365 39690 4.2 1671 3.2 1265

8-01 361 29090 4.1 1201 3.1 916

Lifetime 133940 4.2 5662 3.3 4381

Sire: Ladys-Manor Winchester-ET

(Pictured w/ Lot 268)

2nd Dam: (Pictured w/ Lot 268)

Plushanski Mica Farmica-ET

EX-92 EEEVE GMD-DOM

2-01 365 36380 4.6 1662 3.3 1188

4-04 365 37340 4.4 1639 3.4 1253

3rd Dam:

Plushanski Cleitus Farci

VG-87 +VVE GMD-DOM

4-11 305 36110 4.6 1666 3.5 1268

4th Dam:

Plushanski Al Farr-ET

GP-83 GVV+ DOM

6-02 336 35138 4.2 1486 3.4 1186

Lifetime 165283 4.2 6966 3.4 5695

5th Dam:

Plushanski Nugget Fobes-ET

VG-88 VVEV

4-07 365 33471 5.2 1746 3.6 1197

Lifetime 123059 5.0 6206 3.6 4370

6th Dam:

Plushanski Chief Faith

EX-94,4E EEEE GMD

9-01 305 33840 5.0 1687

Lifetime 195750 4.5 8825

LOT 271 #2618

Croaky-Pond Atwood Flower

4-03 VG-88 VE+VV

143355735 100%RHA-NA

Born 2/22/15

2-01 365 25798 3.8 970 3.1 801

3-06 356 28436 4.0 1125 3.2 909

Fresh 10/25/19

Maple-Downs-I G W Atwood-ET

8956379C 8/19 PTA +1877GTPI

+68FM+.11% +32F +.01% +6P

+3.70T +2.58UDC +2.73FLC 99%R

Goldwyn X EX-92 GMD Durham

Croaky-Pond Royal Flower

2-11 GP-80 ++FG+ 141565837

2-04 306 21790 2.8 620 3.0 664

Sire: Croaky-Pond Royal-ET

2nd Dam:

Croaky-Pond C Fredericka-ET

VG-85 EEEG+

1-11 318 23870 4.0 952 3.3 790

2-11 365 30590 4.4 1336 3.6 1092

4-03 365 38010 4.3 1621 3.6 1352

5-09 365 35410 4.2 1531 3.5 1276

7-10 327 31130 4.2 1298 3.2 1004

8-10 328 27050 4.4 1182 3.5 940

Lifetime 222340 4.3 9598 3.5 7874

3rd Dam: (Pictured w/ Lot 268)

Plushanski Mica Farmica-ET

EX-92 EEEVE GMD-DOM

2-01 365 36380 4.6 1662 3.3 1188

4-04 365 37340 4.4 1639 3.4 1253

4th Dam:

Plushanski Cleitus Farci

VG-87 +VVE GMD-DOM

4-11 305 36110 4.6 1666 3.5 1268

5th Dam:

Plushanski Al Farr-ET

GP-83 GVV+ DOM

6-02 336 35138 4.2 1486 3.4 1186

Lifetime 165283 4.2 6966 3.4 5695

6th Dam:

Plushanski Nugget Fobes-ET

VG-88 VVEV

4-07 365 33471 5.2 1746 3.6 1197

Lifetime 123059 5.0 6206 3.6 4370

7th Dam:

Plushanski Chief Faith

EX-94,4E EEEE GMD

9-01 305 33840 5.0 1687

Lifetime 195750 4.5 8825

LOT 272 #2912

Croaky-Pond Yoder Flower

144208661 100%RHA-NA

Born 4/2/17

2-03 118 6390 3.9 247 3.3 209 RIP

Last test- 59 lbs 3.7%F 3.2%P

SCC 19,000 Fresh 7/4/19

Bred 10/26 to 7HO13741 Folklore

Sire: Woodcrest Mogul Yoder-ET

72254526 8/19 PTA +2657GTPI

+1045M +103F +49P +879NMS +5.0PL

+1.7DPR +1.52T +1.90UDC +1.33FLC

Mogul X VG-85 DOM Planet

Dam: Atwood Flower (Sells as Lot 271)

LOT 273 #2623

Croaky-Pond Rubicon Farmica
4-03 GP-83 VVV+G
143360072 100%RHA-NA
Born 2/24/15
2-01 365 25378 4.3 1100 3.0 749
3-08 328 29138 4.2 1225 3.2 925
*Will sell fresh, Due 11/14/19

EDG Rubicon-ET

72128125 8/19 PTA +2755GTPI
+1262M +.26% +120F +.06% +56P
+959NMS\$ +6.2PL -1.6DPR 2.79SCS
+2.13T +1.68UDC +2.50FLC 99%R
Mogul X EX-90 Robust

Croaky-Pond Super Farmica

3-00 G-77 +++FF 142437766
2-03 365 22000 3.3 721 3.4 740
4-01 338 26110 3.7 973 3.2 834
Sire: Chearlesdale Superstition-ET

2nd Dam:

Croaky-Pond C Fredericka-ET
VG-85 EEEG+
1-11 318 23870 4.0 952 3.3 790
2-11 365 30590 4.4 1336 3.6 1092
4-03 365 38010 4.3 1621 3.6 1352
5-09 365 35410 4.2 1531 3.5 1276
7-10 327 31130 4.2 1298 3.2 1004
8-10 328 27050 4.4 1182 3.5 940
Lifetime 222340 4.3 9598 3.5 7874

3rd Dam: (Pictured w/ Lot 268)

Plushanski Mica Farmica-ET
EX-92 EEEVE GMD-DOM
2-01 365 36380 4.6 1662 3.3 1188
4-04 365 37340 4.4 1639 3.4 1253

4th Dam:

Plushanski Cleitus Farci
VG-87 +VVE GMD-DOM
4-11 305 36110 4.6 1666 3.5 1268

5th Dam:

Plushanski Al Farr-ET
GP-83 GVV+ DOM
6-02 336 35138 4.2 1486 3.4 1186
Lifetime 165283 4.2 6966 3.4 5695

6th Dam:

Plushanski Nugget Fobes-ET
VG-88 VVEV
4-07 365 33471 5.2 1746 3.6 1197
Lifetime 123059 5.0 6206 3.6 4370

7th Dam:

Plushanski Chief Faith
EX-94,4E EEEE GMD
9-01 305 33840 5.0 1687
Lifetime 195750 4.5 8825

LOT 274 #2917

Croaky-Pond Spark Farmica
144208698 100%RHA-NA
Born 4/11/17
2-02 119 7198 4.3 313 2.8 201 RIP
Last test- 66 lbs 4.7%F 2.9%P
SCC 18,000 Fresh 7/3/19
Bred 11/11/19 to 200H11144 Frostbite

Sire: Webb-Vue Spark 2060-ET

72850448 8/19 PTA +2383GTPI
+2501M +58F +67P +671NMS\$ +5.3PL
+1.48T +1.83UDC -.44FLC 99%R
Supersire X EX-91 GMD-DOM Gabor

Dam: Rubicon Famica (Sells as Lot 273)

LOT 275 #2521

Croaky-Pond B-A-Friend-2-Me
4-11 VG-87 EVV+V
142974962 100%RHA-NA
Born 6/15/14
2-02 327 21810 3.8 830 3.1 687
3-02 336 29414 3.4 1008 3.0 868
4-03 347 34805 3.4 1189 2.9 1020
Fresh 10/28/19

Ronelee Toystory Domain-ET

137974489 8/19 PTA +1837GTPI
+808M +16P +2.6PL 2.87SCS
+1.18T +.96UDC -.04FLC 99%R
Toystory X EX-91,2E GMD Outside

Croaky-Pond What-A-Fuzzy

6-02 VG-88 VEVVV 140193444
2-04 365 22750 4.4 993 3.4 763
4-08 365 29990 4.4 1334 3.3 980
5-11 365 28730 4.2 1210 3.3 957
7-04 284 23040 4.1 951 3.1 714
Lifetime 134210 4.4 5926 3.4 4535
Sire: Croaky-Pond December-ET

2nd Dam:

Croaky-Pond Garter Fonda
EX-90,2E EEEVV
2-01 289 19580 3.6 708 3.3 651
3-01 318 28580 3.8 1099 3.3 949
4-01 365 32390 3.9 1270 3.4 1103
5-11 365 29230 3.6 1059 3.3 989
7-03 260 24300 4.0 983 3.0 730
Lifetime 142260 3.8 5441 3.3 3648

3rd Dam: (Pictured w/ Lot 268)

Plushanski Mica Farmica-ET
EX-92 EEEVE GMD-DOM
2-01 365 36380 4.6 1662 3.3 1188
4-04 365 37340 4.4 1639 3.4 1253

4th Dam:

Plushanski Cleitus Farci
VG-87 +VVE GMD-DOM
4-11 305 36110 4.6 1666 3.5 1268

5th Dam:

Plushanski Al Farr-ET
GP-83 GVV+ DOM
6-02 336 35138 4.2 1486 3.4 1186
Lifetime 165283 4.2 6966 3.4 5695

6th Dam:

Plushanski Nugget Fobes-ET
VG-88 VVEV
4-07 365 33471 5.2 1746 3.6 1197
Lifetime 123059 5.0 6206 3.6 4370

7th Dam:

Plushanski Chief Faith
EX-94,4E EEEE GMD
9-01 305 33840 5.0 1687
Lifetime 195750 4.5 8825

LOT 276 #2776

Croaky-Pond Beemer Friendly
2-09 GP-80 ++GG+
144056675 99%RHA-NA
Born 8/29/16
2-00 365 27461 3.3 898 3.0 826
Fresh 11/6/19

Sire: Pol Butte Mc Beemer-ET

7525863C 8/19 PTA +1817GTPI
+441M +.02% +23F -.01% +12P
+3.22T +2.27UDC +1.81FLC 99%R
McCutchen X VG-88 Goldwyn

Dam: Friend-2-Me (Sells as Lot 275)

LOT 277 #2935

Croaky-Pond Troy Fantastic
14415944 99%RHA-NA
Born 9/5/17
Fresh 10/17/19

Sire: River-Bridge Co-Op Troy-ET

71753166 8/19 PTA +2290GTPI
+1002M +32F +40P +7.8PL +2.1DPR
+.63T +1.03UDC +.77FLC 99%R
Mogul X VG-85 Freddie

Dam: Friend-2-Me (Sells as Lot 275)

LOT 278 #2625

Croaky-Pond Donatello Faye

4-03 VG-86 VVV+V

143355744 100%RHA-NA

Born 2/24/15

2-07 347 29051 3.2 930 3.1 901

3-08 318 29143 3.2 932 2.9 855

*Will sell fresh, Due 11/21/19

Mr OCD Robust Donatello-ET

3006989495 8/19 PTA +2484GTPI

+1145M +73F +47P +728NMS +3.7PL

+1.5DPR +1.06T +1.30UDC +.50FLC

Robust X EX-93 GMD-DOM Planet

Croaky-Pond Hero Faith

142438075

Sire: Siemers Tyos Hero 9701-ET

2nd Dam:

Croaky-Pond Shottle Faye

G-78 +++GG

2-03 321 18310 3.9 713 3.3 604

3rd Dam:

Croaky-Pond Champion Fay-ET

EX-90,2E EEVVE

2-02 365 27000 4.0 1077 3.4 910

3-11 305 29800 4.1 1219 3.2 959

6-00 305 31950 4.1 1304 3.0 953

4th Dam: (Pictured w/ Lot 268)

Plushanski Mica Farmica-ET

EX-92 EEEVE GMD-DOM

2-01 365 36380 4.6 1662 3.3 1188

4-04 365 37340 4.4 1639 3.4 1253

5th Dam:

Plushanski Cleitus Farci

VG-87 +VVE GMD-DOM

4-11 305 36110 4.6 1666 3.5 1268

6th Dam:

Plushanski Al Farr-ET

GP-83 GVV+ DOM

6-02 336 35138 4.2 1486 3.4 1186

Lifetime 165283 4.2 6966 3.4 5695

7th Dam:

Plushanski Nugget Fobes-ET

VG-88 VVEV

4-07 365 33471 5.2 1746 3.6 1197

Lifetime 123059 5.0 6206 3.6 4370

8th Dam:

Plushanski Chief Faith

EX-94,4E EEEE GMD

9-01 305 33840 5.0 1687

Lifetime 195750 4.5 8825

LOT 279 #2965

Croaky-Pond City Limit Faye

144415542 99%RHA-I

Born 10/18/17

*Will sell fresh, Due 11/26/19

Sire: Mr City Limit-ET

143553227 8/19 PTA +2349GTPI

+1023M +.22% +100F +43P +663NMS

+3.4PL +1.76T +1.76UDC +.92FLC

Silver X VG-87 DOM Supersire

Dam: Donatello Faye (Sells as Lot 278)

LOT 280 #2974

Croaky-Pond Bob Frosty

144415597 99%RHA-NA

Born 10/29/17

Due 1/16/20 to

507HO12266 Yoder

Roylane Bookem Bob 5170-ET

70192740 8/19 PTA +2472GTPI

+699M +66F +54P +608NMS +2.4PL

+1.3DPR +1.51T +1.73UDC +.20FLC

Bookem X VG-86 DOM Bookem

Croaky-Pond Braxton Faith

2-10 GP-80 V+V+F 142437887

2-04 365 30230 2.7 811 2.9 873

3-08 305 28230 2.8 795 2.9 806

4-09 352 33010 3.1 1036 2.8 939

Sire: Regancrest S Braxton-ET

2nd Dam:

Croaky-Pond Outside Fannie

1-11 305 20840 3.7 767 3.1 654

3rd Dam:

Croaky-Pond Champ Frosty-ET

VG-88 EEEV+

2-01 365 31150 3.8 1183 3.2 1012

3-05 365 31640 3.6 1129 3.3 1031

Lifetime 145430 3.8 5491 3.2 3662

4th Dam: (Pictured w/ Lot 268)

Plushanski Mica Farmica-ET

EX-92 EEEVE GMD-DOM

2-01 365 36380 4.6 1662 3.3 1188

4-04 365 37340 4.4 1639 3.4 1253

5th Dam:

Plushanski Cleitus Farci

VG-87 +VVE GMD-DOM

4-11 305 36110 4.6 1666 3.5 1268

6th Dam:

Plushanski Al Farr-ET

GP-83 GVV+ DOM

6-02 336 35138 4.2 1486 3.4 1186

Lifetime 165283 4.2 6966 3.4 5695

7th Dam:

Plushanski Nugget Fobes-ET

VG-88 VVEV

4-07 365 33471 5.2 1746 3.6 1197

Lifetime 123059 5.0 6206 3.6 4370

8th Dam:

Plushanski Chief Faith

EX-94,4E EEEE GMD

9-01 305 33840 5.0 1687

Lifetime 195750 4.5 8825



Vedderlea Goldwyn Esther EX-94 EEEVE

**HM All-American Sr 3yr-old 2013*
(2nd Dam of Lot 281)

LOT 281 #1613

Tramilda Jacoby Echo-ET

3134975503 99%RHA-NA

Born 9/15/17

Fresh 9/3/19

Cycle Doorman Jacoby-ET

3013614066 8/19 PTA +1928GTPI

+13F +3.94T +3.55UDC +2.16FLC

Doorman X EX-90 Gold Chip

Butlerview Sol Echo-ET

2-07 VG-86 VV+GV 3136012293

2-03 361 26260 4.7 1245 3.7 963

Sire: Walnutlawn Solomon-ET

2nd Dam: (Pictured above)

**Vedderlea Goldwyn Esther
EX-94 EEEVE**

2-03 295 24493 3.6 871 2.8 694

3-05 235 19039 3.6 679 2.8 525

4-05 305 33360 4.2 1396 2.7 887

6-05 305 26340 4.7 1248 2.8 737

**Nom. All-Am&All-Can 4yr-old 2014*

**HM All-Am Sr 3yr-old 2013*

**Nom. All-Canadian Sr 3yr-olds 2013*

3rd Dam:

Valjack September Louison

VG-87-CAN, VG-MS

2-06 356 26841 3.5 944 3.1 836

3-07 315 27785 3.3 910 3.1 869

LOT 282 #2653

Cottoncrest Mile&Miles 260

3-06 VG-86 +VGVV

143403504 100%RHA-NA

Born 4/11/15

2-02 365 20184 4.4 898 3.4 687

3-04 356 25225 4.6 1152 3.6 896

4-06 13 883 4.0 35 3.7 33 RIP

Last test- 86 lbs 3.7%F 3.3%P

SCC 14,000

Fresh 10/17/19

Melarry Robust Miles-ET-ET

70594754 8/19 PTA +2313GTPI

+966M +.17% +84F +47P +.3PL

+1.04T +1.47UDC +1.51FLC 98%R

Robust X VG-88 DOM Shot AI

Butlerview Sol Echo-ET

2-07 VG-86 VV+GV 3136012293

2-03 361 26260 4.7 1245 3.7 963

Sire: Walnutlawn Solomon-ET

2nd Dam:

Cottoncrest Rebel Majic-RED

VG-87 VVV+V

3-09 279 20760 4.1 847 3.1 651

4-07 305 21850 3.7 738 3.4 746



Welsh-Edge Atwd Gee Wiz-ET EX-90 EEVVE
(Dam of Lot 283)

LOT 283 #9781

Butlerview Door Glee-ET

2-09 GP-80 G+G++

3125945303 99%RHA-NA

Born 6/23/15

2-04 365 20145 5.2 1050 3.6 718

4-03 29 1817 4.5 82 3.0 55 RIP

Last test- 72 lbs 4.1%F 2.7%P

SCC 15,000

Fresh 10/2/19

Val-Bisson Doorman-ET

107281711 8/19 PTA +2258GTPI
+37M +.12% +35F +.09% +26P +2.2PL
+3.49T +2.63UDC +1.77FLC 99%R

Bookem X EX-94 Shottle

Welsh-Edge Atwd Gee Wiz-ET

4-03 EX-90 EEVVE 69443931

2-02 290 20190 4.4 889 3.2 650

3-03 305 20780 4.1 857 3.5 724

Sire: Maple-Downs-I G W Atwood-ET

(Pictured above)

2nd Dam:

Welsh-Edge Granola

EX-92,4E EEEEE

2-04 305 21570 3.9 832 3.0 654

3-06 364 30880 3.9 1194 2.9 880

4-08 305 28830 3.4 972 2.8 820

6-09 305 29370 3.8 1106 2.9 886

8-02 305 30110 3.8 1147 2.7 826

10-09 305 23260 3.8 874 2.9 675

Lifetime 229620 3.8 8728 3.0 6024

3rd Dam:

Welsh-Edge Charles GG-TW

EX-90 EEEEE

4-09 305 24680 3.4 830 3.1 763

4th Dam:

Welsh-Edge Andrew Gem

VG-88 EVE+V

9-08 305 22290 3.2 711 3.1 683

LOT 284 #1493

Ms Tramilda Atwood Sparkle

2-04 VG-85 VVV+V

3136823191 99%RHA-NA

Born 1/2/17

1-11 269 18922 4.5 851 3.2 605

Fresh 10/31/19

Maple-Downs-I G W Atwood-ET

8956379C 8/19 PTA +1877GTPI

+68FM+.11% +32F +.01% +6P

+3.70T +2.58UDC +2.73FLC 99%R

Goldwyn X EX-92 GMD Durham

Tramilda-T Nominee ASpree-ET

4-05 VG-86 EVVV+ 3128648920

2-00 365 24140 4.4 1071 3.4 827

3-11 351 29816 4.2 1277 3.4 978

Sire: De-Su Nominee-ET

2nd Dam:

Tramilda-T Escalade Style

VG-85 VVV++

2-00 304 17660 4.3 768 3.3 578

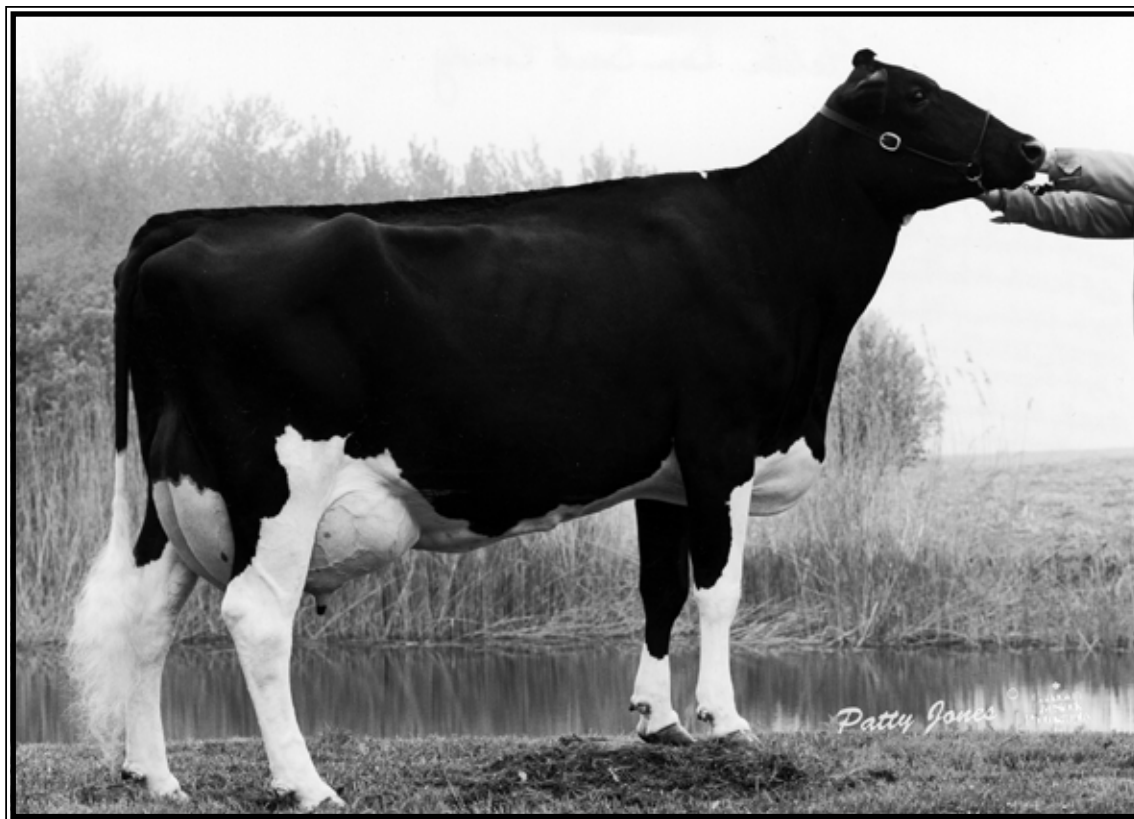

Felder Den Barb Cindy-ET EX-91,3E EEEEE GMD-DOM

4-09 365 41170 4.1 1706 3.5 1432

(4th Dam of Lot 285 & 5th Dam of Lots 286 & 287)

LOT 285 #2430

Croaky-Pond Supersire Cindy

4-05 VG-85 VVV+V

142498330 100%RHA-NA

Born 10/17/13

2-01 285 22135 3.7 821 3.2 711

2-11 315 17828 4.7 841 3.7 667

3-11 339 24985 4.1 1033 3.4 851

5-00 344 32272 3.3 1057 3.4 1083

DRY COW

Bred 2/22/19, Due 11/29/19 to

7HO12787 Kingboy

Seagull-Bay Supersire-ET

69981349 8/19 PTA +2389GTPI

+1809M +.09% +92F +58P +750NMS

+5.4PL +.77T +.67UDC -.29FLC 99%R

Robust X EX-92,2E GMD-DOM Planet

Croaky-Pond Golden Cinthya

4-11 VG-85 VVVV+ 140676457

1-11 365 18700 3.9 725 3.4 638

3-06 308 21800 3.8 819 3.3 723

Sire: MD-Valleyvue Gold Chris-ET

2nd Dam:

Tramilda-J Advent Cindy-ET*RC EX-90 EEEVE

2-04 306 22980 3.5 813 3.0 688

3-04 365 29350 3.6 1059 3.2 935

4-07 305 28360 3.3 947 2.9 831

5-11 305 26950 3.5 934 3.2 854

Lifetime 119410 3.5 4229 3.1 3707

3rd Dam:

Whittier-Farms Cinthya-ET EX-90 EEEEE DOM

2-09 365 42330 3.5 1473 3.0 1284

4th Dam: (Pictured above)

Felder Den Barb Cindy-ET EX-91,3E EEEEE GMD-DOM

4-09 365 41170 4.1 1706 3.3 1354

6-10 365 40940 3.9 1613 2.8 1161

Lifetime 173370 4.1 7025 3.1 5407

5th Dam:

Miss Den-Barb Global Cora EX-90 EEEEE GMD-DOM

2-05 365 44760 4.5 2028 3.5 1547

Lifetime 119520 4.4 5317 3.5 4183

6th Dam:

Ruann Royalty Cora-ET EX-90 EEVV

3-06 364 43770 3.3 1426 3.3 1425

4-07 365 57460 4.0 2318 3.3 1911

Lifetime 135930 3.7 5004 3.3 4481

7th Dam: VG-86,EX-MS GMD

8th Dam: EX-90,3E EEEEE GMD

9th Dam: EX-93,3E EEEEE GMD

10th Dam: EX-90 EEEV GMD

11th Dam: EX-91

12th Dam: EX-91,3E

13th Dam: EX-90

14th Dam: VG-85

LOT 286 #2705

Croaky-Pond Megasire Cindy

144680713 100%RHA-NA

Born 11/26/15

2-02 365 23001 4.4 1002 3.4 792

3-09 64 3508 4.0 141 3.0 106 RIP

Last test- 69 lbs 4.3%F 3.1%P

SCC 29,000 Fresh 8/27/19

Sire: Butz-Hill Megasire-ET

71088720 8/19 PTA +2205GTPI

+20% +48F +.10% +22P +3.4PL

+1.3DPR +.91T +1.00UDC +.01FLC

Supersire X VG-85 Domain

Dam: Supersire Cindy (Sells as Lot 285)

LOT 287 #2963

Croaky-Pond McCutch Cindy

144415980 99%RHA-NA

Born 10/15/17

1-11 29 1462 4.5 66 3.4 50 RIP

Last test- 60 lbs 4.1%F 3.1%P

SCC 33,000 Fresh 10/1/19

Sire: De-Su Bkm McCutchen 1174-ET

69990138 8/19 PTA +2248GTPI

+807M +50F +30P +1.3PL 2.82SCS

+3.08T +2.43UDC +1.93FLC 99%R

Bookem X EX-91,2E DOM Shottle

Dam: Supersire Cindy (Sells as Lot 285)



Ammon Farms Mac Classic-ET EX-92.2E EEVEE

3-08 365 35580 4.2 1507 3.3 1174
(2nd Dam of Lot 288 & 289)

LOT 288 #1528

Stunning Brady Cherry

3134975418 100%RHA-NA
Born 3/20/17

Fresh 9/4/19

LOT 289 #1355

Stunning Brady Chick

2-04 G-79 +++GG

3136823053 100%RHA-NA
Born 3/18/16

1-11 365 20354 3.7 749 3.0 602

3-05 55 3696 3.8 139 2.7 99 RIP

Last test- 70 lbs 3.5%F 2.6%P

SCC 31,000

Fresh 9/6/19

Butz-Butler Atwood Brady-ET

140610404 8/19 PTA +1485GTPI
+3.09T +2.88UDC +1.37FLC 98%R
Atwood X EX-92,2E DOM Shottle

Pencroft-Ammon G Chiffon-ET

3-06 EX-90 VEEVE 69846354
2-03 322 23320 3.7 871 3.0 706
3-03 342 29200 3.8 1110 3.1 897
4-04 341 30180 3.8 1137 3.1 935
5-05 345 30420 4.3 1299 3.3 1016
6-08 361 29610 3.7 1109 3.2 946
Lifetime 142730 3.9 5536 3.2 4500

Sire: Mr Chassity Gold Chip-ET

2nd Dam of Lots 288 & 289: Ammon-Farms Mac Classic-ET EX-92,2E EEVEE

2-02 365 26800 4.0 1059 3.3 873
3-08 365 35580 4.2 1507 3.3 1174

3rd Dam:

MD-Maple-Dell Titan Cloe-ET VG-87 VVVVV GMD

3-08 337 33070 3.3 1086 3.2 1068
4-09 354 32810 3.6 1169 3.1 1038
Lifetime 121090 3.5 4193 3.2 3900

4th Dam:

MD-Maple-Dell Durham Cecel EX-92,2E EEEEE GMD-DOM

3-01 365 40480 3.7 1482 3.2 1312
4-11 365 40820 3.7 1511 3.0 1215
Lifetime 147710 3.7 5461 3.1 4649

5th Dam:

MD-Maple-Dell Airliner Char EX-90,2E EEEVV

4-04 365 31480 4.3 1361 3.4 1067
5-08 365 32970 4.4 1443 3.2 1064
Lifetime 208370 4.2 8654 3.3 6785

6th Dam:

MD-Maple-Dell Ambition Ceal GP-82

3-00 347 27310 4.3 1182 3.3 890

7th Dam:

MD-Maple-Dell AJ Chastity-ET EX-90,2E EEEVV

6-10 305 30410 3.2 986 2.9 872
Lifetime 193630 3.5 6746 2.9 5691

8th Dam:

Keystone JP Chris EX-91 EEVE DOM

6-04 333 25150 3.3 827 3.0 757
Lifetime 160320 3.0 4880 3.1 3042

9th Dam:

Keystone Starlet Cameo VG-88 VVEV

6-09 350 23770 4.1 968
Lifetime 140770 3.7 5250

**GBM Best Elegant
EX-92 EE+EE**

3-07 365 33136 5.8 1920 3.5 1161
(3rd Dam of Lots 290 & 291
and 4th Dam of Lot 292)



**Speek-NJ Shottle Ellen-ET
EX-91 EEVEE GMD**

2-00 365 36895 3.8 1407 2.9 1080
(2nd Dam of Lots 290 & 291
and 3rd Dam of Lot 292)

LOT 290 #1551

Tramilda Brady Emily

3134975441 100%RHA-NA
Born 5/1/17

Fresh 11/23/19

LOT 291 #1336

Tramilda Atwood Emily

3134356953 100%RHA-NA
Born 2/9/16

2-08 365 22382 3.9 896 3.0 679

DRY COW

Bred 4/6/19, Due 1/11/19 to
250HO13267 Duke

Sire of Lot 290:

Butz-Butler Atwood Brady-ET

140610404 8/19 PTA +1485GTPI
+3.09T +2.88UDC +1.37FLC 98%R
Atwood X EX-92,2E DOM Shottle

Sire of Lot 291:

Maple-Downs-I G W Atwood-ET

8956379C 8/19 PTA +1877GTPI
+68FM+.11% +32F +.01% +6P
+3.70T +2.58UDC +2.73FLC 99%R
Goldwyn X EX-92 GMD Durham

Dam of Lots 290 & 291:

Royal-Vista Armitage Emi-ET

3-08 VG-87 VEGVV 71730329
2-02 365 26600 3.8 1023 3.3 878
3-06 365 35430 4.0 1401 3.4 1211
4-09 365 37480 3.8 1416 3.4 1257
Lifetime 119260 4.0 4741 3.5 4123
Sire: RMW Armitage

**2nd Dam: (Pictured above)
Speek-NJ Shottle Ellen-ET**

VG-85 VGV+
2-00 365 36895 3.8 1407 2.9 1080

**3rd Dam: (Pictured above)
GBM Best Elegant-ET**

EX-92 EE+EE
3-07 305 28320 5.6 1599 3.6 1030
6-02 305 25460 4.4 1130 3.2 816

4th Dam:

**GBM Durham BC Annabell
EX-90 VEVEE DOM**

2-03 365 40670 4.1 1673 3.0 1202
3-06 365 40050 4.2 1683 3.0 1201
Lifetime 118720 4.4 5253 3.3 3961

5th Dam:

GBM Charles Janelle EX-93,2E

6-03 365 31640 4.6 1471 3.1 994
Lifetime 137890 4.8 6645 3.6 4953

6th Dam:

**GBM Val Blackstar Jean-ET
EX-94,3E GMD-DOM**

8-05 365 37180 3.9 1458 3.0 1119
Lifetime 238190 4.1 9734 3.4 8000

7th Dam:

GBM Valiant Janice EX-92,2E DOM

5-09 365 30860 3.5 1080 3.1 948
Lifetime 126200 3.5 4437 3.2 3996

8th Dam:

**Sylvan-Dell M C Janice
EX-91,2E DOM**

6-03 314 29600 3.9 1152

9th Dam:

Sylvan-Dell Atlas Jill EX-90,2E
4-06 305 20820 3.5 717

LOT 292 #1347

Tramilda Dozer Echo

3-02 G-78 ++GGG
3134356964 99%RHA-NA
Born 3/4/16 8/19 PTA +2317GTPI
2-08 292 20556 3.8 791 3.1 640
3-07 14 728 4.8 35 3.8 28 RIP
Last test- 65 lbs 4.4%F 3.4%P
SCC 16,000
Fresh 10/17/19

Mr Shot Dozer 1491-ET

72128280 8/19 PTA +2406GTPI
+1178M +28F +43P +627NMS\$ +6.5PL
+1.5DPR +.93T +2.04UDC +.80FLC
Shotglass X VG-87 GMD-DOM Robust

Tramilda-N McCut Ellen-ET

3-02 VG-85 +VV+V 3124818812
1-11 289 17200 4.5 778 3.4 592
2-10 327 26180 4.7 1230 3.5 920
3-10 365 29210 4.4 1279 3.7 1091
Sire: De-Su Bkm McCutchen 1174-ET

2nd Dam:
Royal-Vista Armitage Emi-ET
VG-87 VEGVV
2-02 365 26600 3.8 1023 3.3 878
3-06 365 35430 4.0 1401 3.4 1211
4-09 365 37480 3.8 1416 3.4 1257
Lifetime 119260 4.0 4741 3.5 4123
3rd Dam: (Pictured w/ Lot 290)
Speek-NJ Shottle Ellen-ET
VG-85 VVGVV+
2-00 365 36895 3.8 1407 2.9 1080
4th Dam: (Pictured w/ Lot 290)
GBM Best Elegant-ET
EX-92 EE+EE
3-07 305 28320 5.6 1599 3.6 1030
5th Dam:
GBM Durham BC Annabell
EX-90 VEVEE DOM
2-03 365 40670 4.1 1673 3.0 1202
3-06 365 40050 4.2 1683 3.0 1201
Lifetime 118720 4.4 5253 3.3 3961
6th Dam:
GBM Charles Janelle EX-93,2E
6-03 365 31640 4.6 1471 3.1 994
Lifetime 137890 4.8 6645 3.6 4953
7th Dam:
7BM Val Blackstar Jean-ET
EX-94,3E GMD-DOM
8-05 365 37180 3.9 1458 3.0 1119
Lifetime 238190 4.1 9734 3.4 8000
8th Dam:
GBM Valiant Janice EX-92,2E DOM
5-09 365 30860 3.5 1080 3.1 948
Lifetime 126200 3.5 4437 3.2 3996
9th Dam: Sylvan-Dell M C Janice
EX-91,2E DOM
6-03 314 29600 3.9 1152
10th Dam:
Sylvan-Dell Atlas Jill EX-90,2E
4-06 305 20820 3.5 717

LOT 293 #2486

Croaky-Pond Mayfield Gina

5-03 VG-85 VVVV+
142871139 100%RHA-NA
Born 2/15/14
2-02 294 22119 3.7 812 3.1 681
3-01 365 29759 3.9 1150 3.2 941
4-09 344 29570 3.8 1137 3.1 921
DRY COW
Bred 3/14/19, Due 12/19/19 to
200HO11000 Alcove

De-Su D Mayfield 893-ET

69473980 8/19 PTA +2047GTPI
+1187M +24F +24P +1.9PL +.6DPR
+1.57T +1.61UDC +.25FLC 99%R
Domain X EX-91,2E DOM Shottle

Croaky-Pond Colt-P Gina

2-11 GP-80 +++F+ 141572578
2-03 248 18360 3.3 598 3.1 566
Sire: Sandy-Valley Colt-P-RED-TW

2nd Dam:
Croaky-Pond Teamster Gina
EX-92,3E EEVVE
2-06 365 30310 4.0 1218 3.3 1005
3-09 365 33380 3.9 1309 3.4 1128
5-02 365 31930 4.2 1239 3.4 1087
6-08 346 29340 4.2 1233 3.3 980
7-09 357 30970 4.0 1241 3.4 1041
8-10 365 32790 4.1 1346 3.2 1050
Lifetime 207310 4.1 8460 3.4 6963
3rd Dam:
Croaky-Pond Emerson Gina
GP-82 GE++G
3-08 305 29510 4.0 1191 3.1 928
4th Dam:
Slowrun-Creek Dustr Gina-ET
VG-86 +E+E+
4-05 362 36330 3.8 1368 3.4 1220
9-10 365 36220 3.7 1347 3.1 1123
Lifetime 262010 3.6 9430 3.3 8636
5th Dam:
Chel-Brook DW Great-ET
VG-87 VV+VV
3-04 365 38127 2.7 1014 3.0 1144
Lifetime 103451 2.9 3012 3.1 3216
6th Dam:
Wel-Brook Rotate A Grace-ET
VG-85 +E+V DOM
3-03 365 28770 3.2 911 3.2 908
7th Dam:
Wel-Brook B C Aggie
VG-88 VEVE GMD-DOM
5-04 365 24690 4.2 1035 3.3 823
8th Dam:
Wel-Brook Jerry Amanda
VG-85 +EV+ GMD-DOM
4-06 365 28120 4.2 1183 3.2 898
Lifetime 141840 4.1 5847 3.2 4565
9th Dam:
Chel-Brook Chief Lindy Amber
VG-87 VEE+ GMD-DOM
5-10 365 31080 3.6 1125 3.1 964
Lifetime 186700 3.8 7012 5.2 5970



Rolling-Spring G Escence-ET EX-95,2E EEEEE

**Nom. All-American 4yr-old 2010*

(2nd Dam of Lot 294 and same family as Lots 294-305)

LOT 294 #8

Stunning Rival Escence-ET

3-05 VG-86 VVVVV

3136306527 100%RHA-NA

Born 9/25/15

2-01 310 17448 4.2 737 3.2 562

3-01 331 27175 3.9 1068 3.2 863

4-00 12 825 4.0 33 3.4 28 RIP

Last test- 87 lbs 3.8%F 3.0%P

SCC 22,000

Fresh 10/19/19

6th Dam: Krull Starbuck Excellency

EX-90 EEEEV GMD-DOM
3-03 365 27140 3.5 937 3.4 930

7th Dam:

Krull TT Excellency EX-90 DOM

3-02 363 24320 3.5 863 3.2 783
Lifetime 109780 3.7 4077 3.1 3396

8th Dam:

Krull Boot Mark Excellency
EX-92,2E EEEE GMD-DOM

Lifetime 201440 3.5 7105F

9th Dam: Krull Kingstead Excellency

EX-92,4E VVEE GMD
Lifetime 179790 3.6 6436F

Eclipse Atwoods Archrival-ET

AUS1786521 8/19 PTA +1720GTPI

+8F +3.44T +2.73UDC +1.91FLC

Atwood X Shottle

Budjon-JK Absolut Eloxxi-ET

4-06 VG-86 VVG+V 3013251080

2-03 297 18180 4.3 784 3.3 608

3-03 325 27790 5.0 1377 3.5 963

4-04 339 26720 4.5 1199 3.6 967

Sire: Apples Absolute-RED-ET

Maternal sisters include:

Rolling-Spring Sanchez Ella-ET VG-89

**N. All-Am & N. All-Can Jr 2yr-old 2013*

Budjon-JK Advn Awakening VG-89

**R. All-Am & R. All-Can Spring Yrlg 2014*

Rolling-Spring Dami Easy

**R. All-Am & R. All-Can Winter Calf 2013*

Budjon-JK Damion Essence-ET EX-90

**Res. All-WI Spring Yrlng 2012*

Rolling-Springs Elite EX-92

**All-WI Jr 2yr-old 2010*

Rolling-Spring Endear-ET EX-91

2nd Dam: (Pictured above)

Rolling-Spring G Escence-ET
EX-95,2E EEEEE

2-07 365 36230 3.9 1413 3.2 1160

4-03 365 38160 4.1 1547 3.1 1177

5-06 365 40500 4.2 1646 3.2 1307

**Nom. All-American 4yr-old 2010*

**4th 4yr-old WDE 2010*

**1st M-W Nat'l 4yr-old 2010*

**7th Sr 2yr-old Int. Holstein Show '08*

**Member Nom. All-Am Produce '08*

3rd Dam:

Budjon-JK Dur Esquisite-ET

EX-92 EEEEE GMD-DOM

2-06 365 30940 3.5 1079 3.3 1029

3-07 365 40300 3.9 1555 3.2 1275

**Nom. All-American Sr 2yr-old 2006*

4th Dam:

Budjon-JK Encore Electra-ET

EX-95,2E GMD-DOM

6-04 365 46830 4.0 1866 2.8 1294

Lifetime 192280 3.6 6858 3.0 5733

**Res. All-Am Sr 3yr-old Cow 2001*

**HM All-Am 125,000 lb Cow 2005*

**HM All-Am Aged Cow 2004*

**4X All-American Nominee*

**3X All-Canadian Nominee*

Full sisters:

Budjon-JK Encore Expose-ET EX-95,2E

Budjon-JK Encore Express-ET EX-95

Maternal sister:

Budjon-JK Linjet Eileen-ET EX-96,4E

5-06 365 44700 3.7 1647 3.1 1383

**All-Am 5yr-old 2004 & 4X Nom All-Am*

5th Dam:

Krull Broker Elegance

EX-96,3E EEEEE GMD-DOM

5-07 365 40950 3.7 1522 3.1 1272

Lifetime 183240 3.7 6878 3.2 1069

**3X All-American Nominee*

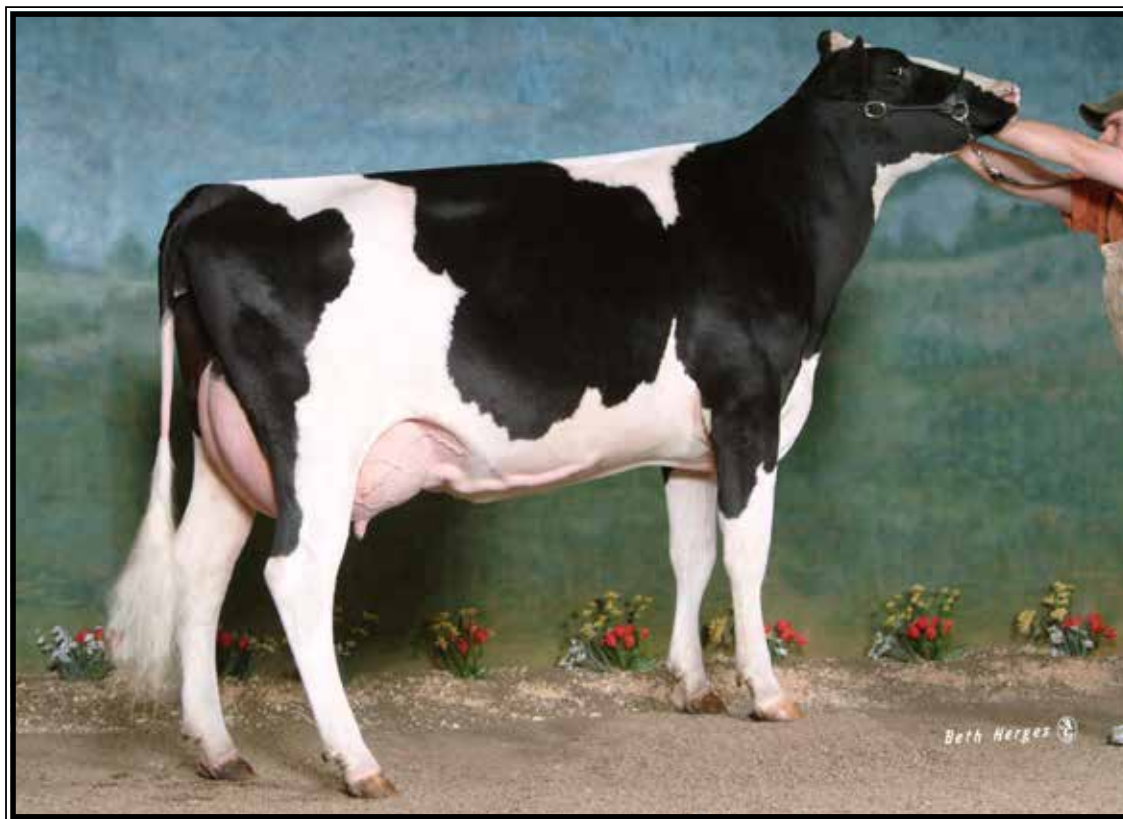

Walnut-Vu Rubens Essence-ET*RC VG-86 UUUU+

Lifetime 138590 3.7 5115 3.1 4364

(2nd Dam of Lot 295 & 3rd Dam of Lot 296)

LOT 295 #2730

Croaky-Pond Beemer Egrot

2-08 GP-80 V+G+V

143757126 99%RHA-NA

Born 2/15/16

2-03 365 26910 3.4 926 3.1 840

3-07 18 1210 3.6 44 3.1 37 RIP

Last test- 82 lbs 3.3%F 2.7%P

SCC 107,000

Fresh 10/12/19

Pol Butte Mc Beemer-ET

7525863C 8/19 PTA +1817GTPI

+441M +.02% +23F -.01% +12P

+3.22T +2.27UDC +1.81FLC 99%R

McCutchen X VG-88 Goldwyn

Croaky-Pond JT Essence-ET*RC

4-07 GP-80 V+++G 143198354

2-03 337 22870 3.4 785 3.2 739

3-05 269 21220 2.9 615 3.3 698

4-03 316 26670 3.3 881 3.3 871

5-03 288 26720 3.4 916 2.8 755

Sire: Fradon Jet-RED-ET

7th Dam:

Krull Boot Mark Excellency

EX-92,2E EEEE GMD-DOM

Lifetime 201440 3.5 7105F

8th Dam:

Krull Kingstead Excellency

EX-92,4E VVEE GMD

Lifetime 179790 3.6 6436F

2nd Dam: (Pictured above)

Walnut-Vu Rubens Essence-ET*RC

VG-86 UUUU+

2-03 351 23960 4.0 970 3.3 970

3-05 365 28470 3.6 1015 3.3 941

5-02 330 29250 3.5 1038 2.9 855

6-03 315 25620 3.7 937 3.0 762

7-03 314 23130 3.5 802 3.0 703

Lifetime 138590 3.7 5115 3.2 4364

3rd Dam:

Budjon-JK Linjet Erica-ET

VG-85 EVV++

2-00 359 25620 3.2 815 3.2 819

Full sister:

Budjon-JK Linjet Eileen-ET EX-96,4E

5-06 365 44700 3.7 1647 3.1 1383

-All-American 5yr-old 2004

Maternal sisters:

Budjon-JK Encore Electra-ET EX-95,2E

-6X All-Am & 3X All-Can Nominee

Budjon-JK Encore Expose-ET EX-95,2E

Budjon-JK Encore Express-ET EX-95

4th Dam:

Krull Broker Elegance

EX-96,3E EEEEE GMD-DOM

5-07 365 40950 3.7 1522 3.1 1272

Lifetime 183240 3.7 6878 3.2 1069

*3X All-American Nominee

5th Dam:

Krull Starbuck Excellency

EX-90 EEEEV GMD-DOM

3-03 365 27140 3.5 937 3.4 930

6th Dam:

Krull TT Excellency EX-90 DOM

3-02 363 24320 3.5 863 3.2 783

Lifetime 109780 3.7 4077 3.1 3396

LOT 296 #2877

Croaky-Pond Supersire Enjoy

144208399 100%RHA-NA
Born 2/18/17
2-07 35 2649 3.7 98 2.7 72 RIP
Last test- 88 lbs 3.3%F 2.5%P
SCC 81,000
Fresh 9/25/19

Seagull-Bay Supersire-ET

69981349 8/19 PTA +2389GTPI
+1809M +.09% +92F +58P +750NMS
+5.4PL +.77T +.67UDC -.29FLC 99%R
Robust X EX-92,2E GMD-DOM Planet

Croaky-Pnd Moses Elastic*RC

143355098
Sire: Milk&Honey Destry Moses-RED

8th Dam:

Krull Boot Mark Excellency
EX-92,2E EEEE GMD-DOM
Lifetime 201440 3.5 7105F

9th Dam:

Krull Kingstead Excellency
EX-92,4E VVEE GMD
Lifetime 179790 3.6 6436F

2nd Dam:

Croaky-Pond Jetred Elly-ET*RC
2-04 287 20820 3.0 630 3.1 646

3rd Dam: (Pictured w/ Lot 295)

Walnut-Vu Rubens Essence-ET*RC
VG-86 VVVV+
3-05 365 28470 3.6 1015 3.3 941
5-02 330 29250 3.5 1038 2.9 855
Lifetime 138590 3.7 5115 3.2 4364

4th Dam:

Budjon-JK Linjet Erica-ET
VG-85 EVV++
2-00 359 25620 3.2 815 3.2 819

Full sister:

Budjon-JK Linjet Eileen-ET EX-96,4E
5-06 365 44700 3.7 1647 3.1 1383
-All-American 5yr-old 2004

Maternal sisters:

Budjon-JK Encore Electra-ET EX-95,2E
-6X All-Am & 3X All-Can Nominee
Budjon-JK Encore Expose-ET EX-95,2E
Budjon-JK Encore Express-ET EX-95

5th Dam:

Krull Broker Elegance
EX-96,3E EEEEE GMD-DOM
5-07 365 40950 3.7 1522 3.1 1272
Lifetime 183240 3.7 6878 3.2 1069
**3X All-American Nominee*

6th Dam:

Krull Starbuck Excellency
EX-90 EEEEV GMD-DOM
3-03 365 27140 3.5 937 3.4 930

7th Dam:

Krull TT Excellency EX-90 DOM
3-02 363 24320 3.5 863 3.2 783
Lifetime 109780 3.7 4077 3.1 3396

LOT 297 #2542

Croaky-Pond Mayflower Elmia

4-00 VG-87 VVV+V
143198112 100%RHA-NA
Born 10/1/14
2-05 365 23465 3.7 859 3.2 751
3-11 308 26235 3.7 967 3.2 833
4-11 52 3373 4.1 137 3.1 106 RIP
Last test- 78 lbs 4.3%F 2.9%P
SCC 162,000
Fresh 9/8/19

S-S-I Snowman Mayflower-ET

3008897582 8/19 PTA +2520GTPI
+2595M +56F +80P +753NMS +6.7PL
+.5DPR +.92T +.80UDC +1.02FLC
Snowman X EX-91,2E DOM Socrates

Croaky-Pond Repel Elisabeth

2-09 GP-83 +++GV 142436970
2-04 205 20940 3.7 772 3.0 622
4-01 305 28400 3.5 982 3.0 849
Sire: Cottoncrest-T Repel-ET

8th Dam:

Krull Boot Mark Excellency
EX-92,2E EEEE GMD-DOM
Lifetime 201440 3.5 7105F

9th Dam:

Krull Kingstead Excellency
EX-92,4E VVEE GMD
Lifetime 179790 3.6 6436F

2nd Dam:

Croaky-Pond Exception-ET
G-77 ++++F
2-05 289 16220 3.4 557 3.1 505

3rd Dam: (Pictured w/ Lot 298)

Ma-Tom-Ba Sam Elisabeth-ET
EX-90 EEEEE
5-11 365 28230 3.7 1047 3.3 923
Lifetime 119980 3.7 4499 3.2 3890

4th Dam: (Pictured w/ Lot 298)

Budjon-JK Linjet Evalyn-ET
EX-91 EEEVV
3-06 365 38510 4.2 1631 3.3 1289

Full sister:

Budjon-JK Linjet Eileen-ET EX-96,4E
5-06 365 44700 3.7 1647 3.1 1383
-All-American 5yr-old 2004

Maternal sisters:

Budjon-JK Encore Electra-ET EX-95,2E
-6X All-Am & 3X All-Can Nominee
Budjon-JK Encore Expose-ET EX-95,2E
Budjon-JK Encore Express-ET EX-95

5th Dam:

Krull Broker Elegance
EX-96,3E EEEEE GMD-DOM
5-07 365 40950 3.7 1522 3.1 1272
Lifetime 183240 3.7 6878 3.2 1069
**3X All-American Nominee*

6th Dam:

Krull Starbuck Excellency
EX-90 EEEEV GMD-DOM
3-03 365 27140 3.5 937 3.4 930

7th Dam:

Krull TT Excellency EX-90 DOM
3-02 363 24320 3.5 863 3.2 783
Lifetime 109780 3.7 4077 3.1 3396

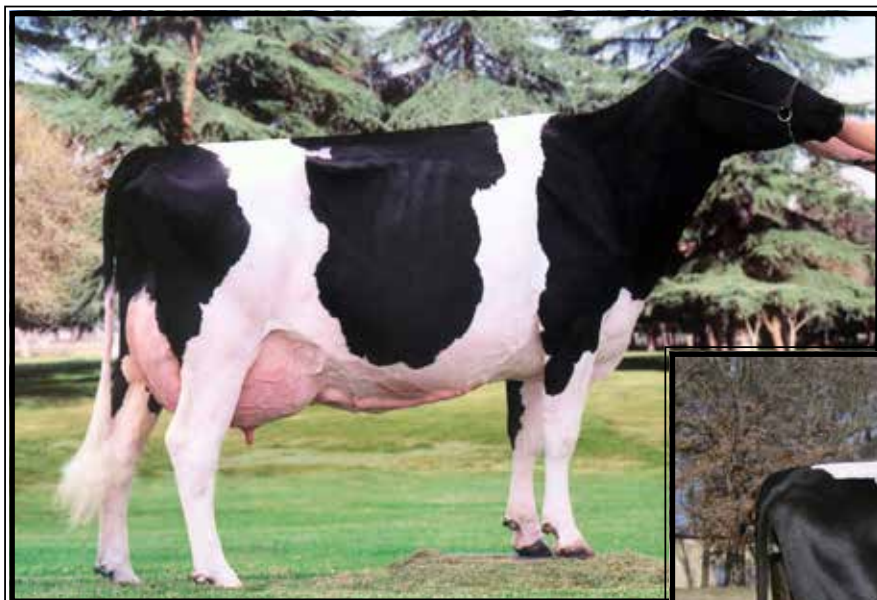

Budjon-JK Linjet Evalyn-ET
EX-91 EEEUU

3-06 365 38510 4.2 1631 3.3 1289
(4th or 5th Dam of Lots 298-302)



Ma-Tom-Ba Sam Elisabeth-ET
EX-90 EEEEE

Lifetime 11998-0 3.7 4499 3.2 3890
(3rd or 4th Dam of Lots 298-302)

LOT 298 #2940

Croaky-Pond Atwood Even-TW

144415412 100%RHA-NA
Born 9/13/17

*Will sell fresh

LOT 299 #2941

Croaky-Pond Atwood Ever-TW

144415403 100%RHA-NA
Born 9/13/17

Maple-Downs-I G W Atwood-ET
8956379C 8/19 PTA +1877GTPI
+68FM+.11% +32F+.01% +6P
+3.70T +2.58UDC +2.73FLC 99%R
Goldwyn X EX-92 GMD Durham

Croaky-Pond Roy Excellency
5-04 VG-85 +EVGV 142437748
3-04 365 24330 3.8 926 3.1 750
4-10 365 26850 4.0 1081 3.3 877
Sire: Roylane Jordan-ET

8th Dam:
Krull Boot Mark Excellency
EX-92,2E EEEE GMD-DOM
Lifetime 201440 3.5 7105F

9th Dam:
Krull Kingstead Excellency
EX-92,4E VVEE GMD
Lifetime 179790 3.6 6436F

2nd Dam:
Croaky-Pond Jasper Eve-ET
GP-83 +VVG+
2-05 329 17120 4.0 690 3.2 548

3rd Dam: (Pictured above)
Ma-Tom-Ba Sam Elisabeth-ET
EX-90 EEEEE
5-11 365 28230 3.7 1047 3.3 923
Lifetime 119980 3.7 4499 3.2 3890

4th Dam: (Pictured above)
Budjon-JK Linjet Evalyn-ET
EX-91 EEEVV
3-06 365 38510 4.2 1631 3.3 1289

Full sister:
Budjon-JK Linjet Eileen-ET EX-96,4E
5-06 365 44700 3.7 1647 3.1 1383
-All-American 5yr-old 2004

Maternal sisters:
Budjon-JK Encore Electra-ET EX-95,2E
-6X All-Am & 3X All-Can Nominee
Budjon-JK Encore Expose-ET EX-95,2E
Budjon-JK Encore Express-ET EX-95

5th Dam:
Krull Broker Elegance
EX-96,3E EEEEE GMD-DOM
5-07 365 40950 3.7 1522 3.1 1272
Lifetime 183240 3.7 6878 3.2 1069
*3X All-American Nominee

6th Dam:
Krull Starbuck Excellency
EX-90 EEEVV GMD-DOM
3-03 365 27140 3.5 937 3.4 930

7th Dam:
Krull TT Excellency EX-90 DOM
3-02 363 24320 3.5 863 3.2 783
Lifetime 109780 3.7 4077 3.1 3396

LOT 300 #2512
Croaky-Pond McCutch Energy

2-08 G-78 G+FF+
142988150 99%RHA-NA
Born 5/6/14
2-00 365 23099 3.6 842 2.7 632
3-05 365 26589 3.8 1021 2.8 756
4-06 329 26649 3.5 924 2.7 723
Last test- 65 lbs 4.4%F 3.3%P
SCC 115,000
Fresh 12/5/18
Bred 4/30/19, Due 2/4/20 to
7HO12115 Deceiver

LOT 301 #2768
Croaky-Pond Dion Elastic

2-05 GP-83 +++++
143924909 99%RHA-NA
Born 5/6/16
2-01 365 26007 3.3 856 3.1 801
Fresh 11/6/19
Sire: Mr Mogul Dion 15008-ET
3012574855 8/19 PTA +2552GTPI
+843M +.15% +73F +53P +797NMS
+5.5PL +.88T +1.78UDC +.44FLC
Mogul X VG-87 GMD-DOM Robust
Dam: Energy (Sells as Lot 300)

De-Su Bkm McCutchen 1174-ET
69990138 8/19 PTA +2248GTPI
+807M +50F +30P +1.3PL 2.82SCS
+3.08T +2.43UDC +1.93FLC 99%R
Bookem X EX-91,2E DOM Shottle

Croaky-Pond Atwood Electric
2-08 GP-82 +V+G+ 141661944
2-03 365 25940 4.0 1027 3.1 795
4-07 365 23250 4.2 969 3.4 791
6-01 365 30530 4.3 1303 3.2 980
Lifetime 108590 4.3 4695 3.4 3702
Sire: Maple-Downs-I G W Atwood-ET

8th Dam:
Krull Boot Mark Excellency
EX-92,2E EEEE GMD-DOM
Lifetime 201440 3.5 7105F

9th Dam:
Krull Kingstead Excellency
EX-92,4E VVEE GMD
Lifetime 179790 3.6 6436F

2nd Dam:
Croaky-Pond LR Elaborate-ET
GP-82 ++VG+
2-01 365 19890 3.8 752 3.3 665

3rd Dam: (Pictured w/ Lot 298)
Ma-Tom-Ba Sam Elisabeth-ET
EX-90 EEEEE
5-11 365 28230 3.7 1047 3.3 923
Lifetime 119980 3.7 4499 3.2 3890

4th Dam: (Pictured w/ Lot 298)
Budjon-JK Linjet Evalyn-ET
EX-91 EEEVV
3-06 365 38510 4.2 1631 3.3 1289

Full sister:
Budjon-JK Linjet Eileen-ET EX-96,4E
5-06 365 44700 3.7 1647 3.1 1383
-All-American 5yr-old 2004

Maternal sisters:
Budjon-JK Encore Electra-ET EX-95,2E
-6X All-Am & 3X All-Can Nominee
Budjon-JK Encore Expose-ET EX-95,2E
Budjon-JK Encore Express-ET EX-95

5th Dam:
Krull Broker Elegance
EX-96,3E EEEEE GMD-DOM
5-07 365 40950 3.7 1522 3.1 1272
Lifetime 183240 3.7 6878 3.2 1069
**3X All-American Nominee*

6th Dam:
Krull Starbuck Excellency
EX-90 EEEVV GMD-DOM
3-03 365 27140 3.5 937 3.4 930

7th Dam:
Krull TT Excellency EX-90 DOM
3-02 363 24320 3.5 863 3.2 783
Lifetime 109780 3.7 4077 3.1 3396

LOT 302 #2728

Stunning Megasire Europe
2-08 VG-85 VVV++
143757117 100%RHA-NA
Born 2/1/16
2-03 365 26511 3.7 987 3.2 846
Fresh 11/10/19

Butz-Hill Megasire-ET
71088720 8/19 PTA +2205GTPI
+.20% +48F +.10% +22P +3.4PL
+1.3DPR +.91T +1.00UDC +.01FLC
Supersire X VG-85 Domain

Croaky-Pond Acme Europe
3-02 GP-81 GV+G+ 142803374
2-02 246 20370 3.4 688 3.0 618
3-03 305 24240 2.5 615 3.1 743
Sire: KHW Elm-Park Acme-ET

9th Dam:
Krull TT Excellency EX-90 DOM
3-02 363 24320 3.5 863 3.2 783
Lifetime 109780 3.7 4077 3.1 3396

10th Dam:
Krull Boot Mark Excellency
EX-92,2E EEEE GMD-DOM
6-06 353 27410 3.8 1040 3.0 816
Lifetime 201440 3.5 7105F

11th Dam:
Krull Kingstead Excellency
EX-92,4E VVEE GMD
Lifetime 179790 3.6 6436F

2nd Dam:
Croaky-Pond Goldroy Europe
GP-81 +++++
2-02 281 18340 3.6 653 2.9 541
3-00 241 16440 3.5 574 3.0 491

3rd Dam:
Croaky-Pond Jasper Europe-ET
VG-88 VEV+V
3-08 358 26760 3.9 1055 3.1 838
4-09 305 24710 3.6 878 3.2 779

4th Dam: (Pictured w/ Lot 298)
Ma-Tom-Ba Sam Elisabeth-ET
EX-90 EEEVV
5-11 365 28230 3.7 1047 3.3 923
Lifetime 119980 3.7 4499 3.2 3890

5th Dam: (Pictured w/ Lot 298)
Budjon-JK Linjet Evalyn-ET
EX-91 EEEVV
3-06 365 38510 4.2 1631 3.3 1289

Full sister:
Budjon-JK Linjet Eileen-ET EX-96,4E
5-06 365 44700 3.7 1647 3.1 1383
-All-American 5yr-old 2004

Maternal sisters:
Budjon-JK Encore Electra-ET EX-95,2E
-6X All-Am & 3X All-Can Nominee
Budjon-JK Encore Expose-ET EX-95,2E
Budjon-JK Encore Express-ET EX-95

6th Dam:
Krull Broker Elegance
EX-96,3E EEEEE GMD-DOM
5-07 365 40950 3.7 1522 3.1 1272
Lifetime 183240 3.7 6878 3.2 1069
**3X All-American Nominee*

7th Dam:
Krull Starbuck Excellency
EX-90 EEEVV GMD-DOM
3-03 365 27140 3.5 937 3.4 930



**Budjon-JK Encore Electra-ET
EX-95,2E EEEEE GMD-DOM**

*Res. All-American Sr 3yr-old 2001
(5th Dam of Lots 303-305)



**Budjon-JK Dur Esquisite-ET
EX-92 EEEEE GMD-DOM**

3-07 365 40300 3.9 1555 3.2 1275
(4th Dam of Lots 302-305)

LOT 303 #1566

Stunning McCut Crystal-TW

3134975456 99%RHA-NA

Born 5/26/17

Fresh 10/26/19

LOT 304 #1567

Stunning McCut Casey-TW

3134975457 99%RHA-NA

Born 5/26/17

2-03 56 3437 3.8 129 3.1 108 RIP

Last test- 66 lbs 3.6%F 3.1%P

SCC 19,000

Fresh 9/5/19

De-Su Bkm McCutchen 1174-ET
69990138 8/19 PTA +2248GTPI
+807M +50F +30P +1.3PL 2.82SCS
+3.08T +2.43UDC +1.93FLC 99%R
Bookem X EX-91,2E DOM Shottle

Blue-Horizon Kol Crystal-ET
4-07 VG-85 VVF+V 141824189
2-02 329 20860 3.5 725 3.3 695
3-03 267 22520 3.1 695 3.3 762
4-01 345 30700 3.7 1007 3.3 1023
Sire: Hammer-Creek AltaKool-ET

8th Dam:
Krull TT Excellency EX-90 DOM
3-02 363 24320 3.5 863 3.2 783
Lifetime 109780 3.7 4077 3.1 3396

9th Dam:
Krull Boot Mark Excellency
EX-92,2E EEEE GMD-DOM
6-06 353 27410 3.8 1040 3.0 816
Lifetime 201440 3.5 7105F

10th Dam:
Krull Kingstead Excellency
EX-92,4E VVEE GMD
Lifetime 179790 3.6 6436F

2nd Dam:
Blue-Horizon Plan Edith-ET
VG-85 ++V+V DOM
2-02 365 30080 3.7 1126 3.4 1024

3rd Dam:
Rolling-Springs M Eclipse-ET
VG-86 EVG++
1-11 365 44410 3.8 1701 3.4 1527
3-07 305 48050 3.7 1796 3.2 1520

4th Dam: (Pictured above)
Budjon-JK Dur Esquisite-ET
EX-92 EEEEE GMD-DOM
3-07 365 40300 3.9 1555 3.2 1275

5th Dam: (Pictured above)
Budjon-JK Encore Electra-ET
EX-95,2E EEEEE GMD-DOM
4-07 365 45020 3.3 1485 3.0 1347
6-04 365 46830 4.0 1866 3.0 1382
Lifetime 192280 3.6 6858 3.2 6097

*6X Nominated All-American
*Res. All-American Sr 3yr-old '01

Full Sister:
Budjon-JK Encore Expose-ET
EX-95,96-MS GMD-DOM
6-03 365 44500 3.9 1736 3.0 1313
*Res. All-American Sr. 3yr-old 2002
HM All-American Aged Cow 2005

Maternal sister:
Budjon-JK Linjet Eileen-ET EX-96,4E
5-06 365 44700 3.7 1647 3.1 1383
*All-American 5yr-old 2004 & 3X Nom.

6th Dam: Krull Broker Elegance
EX-96,3E EEEEE GMD-DOM
5-07 365 40950 3.7 1522 3.1 1272
Lifetime 183240 3.7 6878 3.2 1069
*3X All-American Nominee

7th Dam: Krull Starbuck Excellency
EX-90 EEEEV GMD-DOM
3-03 365 27140 3.5 937 3.4 930

LOT 305 #1380

Stunning Kingboy Celebrity

3136823078 99%RHA-NA

Born 4/30/16

1st lactation not on DHI test

3-01 135 12319 2.9 352 2.8 350 RIP

Last test- 80 lbs 3.1%F 2.8%P

SCC 18,000

Fresh 6/18/19

Bred 10/22/19 to Glitch #3134977290

Morningview McC Kingboy-ET

72044077 8/19 PTA +2371GTPI
+1256M +46F +39P +1.3PL +.4DPR
+2.94T +2.46UDC +1.10FLC 99%R
McCutchen X EX-91 Super

Blue-Horizon Kol Crystal-ET

4-07 VG-85 VVF+V 141824189
2-02 329 20860 3.5 725 3.3 695
3-03 267 22520 3.1 695 3.3 762
4-01 345 30700 3.7 1007 3.3 1023
Sire: Hammer-Creek AltaKool-ET

8th Dam:

Krull TT Excellency EX-90 DOM
3-02 363 24320 3.5 863 3.2 783
Lifetime 109780 3.7 4077 3.1 3396

9th Dam:

Krull Boot Mark Excellency
EX-92,2E EEEE GMD-DOM
6-06 353 27410 3.8 1040 3.0 816
Lifetime 201440 3.5 7105F

10th Dam:

Krull Kingstead Excellency
EX-92,4E VVEE GMD
Lifetime 179790 3.6 6436F

2nd Dam:

Blue-Horizon Plan Edith-ET
VG-85 ++V+V DOM
2-02 365 30080 3.7 1126 3.4 1024

3rd Dam:

Rolling-Springs M Eclipse-ET
VG-86 EVG++
3-07 305 48050 3.7 1796 3.2 1520

4th Dam: (Pictured w/ Lot 303)

Budjon-JK Dur Esquisite-ET
EX-92 EEEEE GMD-DOM
3-07 365 40300 3.9 1555 3.2 1275

5th Dam: (Pictured w/ Lot 303)

Budjon-JK Encore Electra-ET
EX-95,2E EEEEE GMD-DOM
4-07 365 45020 3.3 1485 3.0 1347
6-04 365 46830 4.0 1866 3.0 1382
Lifetime 192280 3.6 6858 3.2 6097

*6X Nominated All-American

*Res. All-American Sr 3yr-old '01

Full Sister:

Budjon-JK Encore Expose-ET
EX-95,96-MS GMD-DOM
6-03 365 44500 3.9 1736 3.0 1313
*Res. All-American Sr. 3yr-old 2002
HM All-American Aged Cow 2005

Maternal sister:

Budjon-JK Linjet Eileen-ET EX-96,4E
5-06 365 44700 3.7 1647 3.1 1383
*All-American 5yr-old 2004 & 3X Nom.

6th Dam: Krull Broker Elegance

EX-96,3E EEEEE GMD-DOM
5-07 365 40950 3.7 1522 3.1 1272
Lifetime 183240 3.7 6878 3.2 1069

*3X All-American Nominee

7th Dam: Krull Starbuck Excellency

EX-90 EEEEV GMD-DOM
3-03 365 27140 3.5 937 3.4 930

LOT 306 #2874

Croaky-Pond Superior Pearl

144208371 100%RHA-NA

Born 2/17/17

2-07 34 2310 4.3 100 3.4 78 RIP

Last test- 79 lbs 4.0%F 3.1%P

SCC 47,000

Fresh 9/26/19

Bred 11/23/19 to

250HO12961 King Doc

Furnace-Hill M Superior-ET

59014733 8/19 PTA +2298GTPI
+1135M +56F +31P +4.9PL 2.93SCS
+1.59T +2.32UDC +.45FLC 96%R
Mogul X EX-90 DOM Planet

Croaky-Pond Nestle Pearl

3-11 VG-85 VV++V 141661841
2-01 365 23140 3.5 814 3.3 761
3-09 365 28640 3.2 926 3.2 917
5-02 292 20510 3.9 806 3.0 623
Sire: Croaky-Pond L Deacon

2nd Dam:

Croaky-Pond Toystory Pearl
VG-87 EVVVV
2-01 272 19390 3.4 625 3.2 606
3-00 349 21820 3.3 715 3.2 692

3rd Dam:

Croaky-Pond Champion Pearl
VG-88 VEE+V
3-08 365 29840 3.4 1018 3.0 901

4th Dam:

Croaky-Pond Dawston Pepper
VG-87 VEV+V
2-11 364 27470 3.6 995 3.2 883

5th Dam:

Croaky-Pond Hot Pepper
EX-90,2E VEVVE GMD-DOM
3-09 365 35660 3.7 1311 3.3 1164
Lifetime 147330 3.8 5577 3.3 4817

5th Dam:

Outabucks Lite Pepper-ET
VG-89 VVVVE GMD-DOM
2-06 365 28260 3.6 1011 3.2 893

6th Dam:

Butt-Lorr Bell Precious
VG-88 VEVV GMD-DOM
4-01 365 42400 3.3 1389 3.2 1358



Morningview Shtl Lucy-ET EX-90,2E VUEVE DOM

6-11 365 42650 3.3 1407 3.0 1281

(2nd Dam of Lot 307)

LOT 307 #23416

Endco Sshot Lara 23416-ET

2-11 GP-82 VVV++

3133063609 100%RHA-NA

Born 3/3/16 8/19 PTA +2444GTPI

2-06 365 25771 3.8 980 3.3 854

DRY COW

*Donor Dam

*Embryos exported

Cogent Supershot

NLD 755898903 8/19 PTA +2463G

+2116M +46F +67P +675NMS\$ +6.2PL

+1.3DPR +1.00T +1.00UDC +.34FLC

Supersire X Super

Morningview Uno Lara-ET

4-09 EX-90 EVEVE DOM

3013278897 8/19 PTA +2351GTPI

Sire: Amighetti Numero Uno-ET

2nd Dam: (Pictured above)

Morningview Shtl Lucy-ET

EX-90,2E VUEVE DOM

2-03 365 32250 3.4 1088 3.4 1088

4-05 365 40070 3.7 1498 3.2 1263

6-11 365 42650 3.3 1407 3.0 1281

Lifetime 182230 3.6 6543 3.3 6045

3rd Dam:

Morningview Oman Libby-ET

VG-86 VVVVV

2-04 365 28540 4.6 1299 3.7 1065

4-00 365 36980 4.4 1632 3.7 1365

4th Dam:

Crockett-Acres Drhm Mae-ET

VG-87 VVVVV GMD-DOM

2-04 365 29760 4.3 1294 3.4 1026

5th Dam:

Wauregan Maebell-ET

EX-91,2E GMD-DOM

4-08 365 35490 4.2 1485 3.5 1240

6th Dam:

Whittier-Farms Lead Mae-ET

EX-95,3E GMD-DOM

8-07 357 41270 4.8 1962 3.5 1440

Lifetime 126960 4.3 5473 3.6 4597

7th Dam:

Raymau Bstar Monica-ET

VG-89, EX-MS DOM

8th Dam:

Juniper Jason Maria

VG-87, EX-MS DOM

2-02 365 20260 4.3 868 3.6 736

9th Dam:

JDM-Pride Valiant Maggie

EX-91 GMD-DOM

6-00 365 35540 4.1 1441 3.3 1185

10th Dam:

La-Ko-Land Penstate Sadie

VG-87 GMD-DOM

Lifetime 166909 3.5 5732 3.2 2854

11th Dam:

La-Ko-Land Bootmaker Sally VG-86

11th Dam:

La-Ko-Land Monitor Nancy EX-90

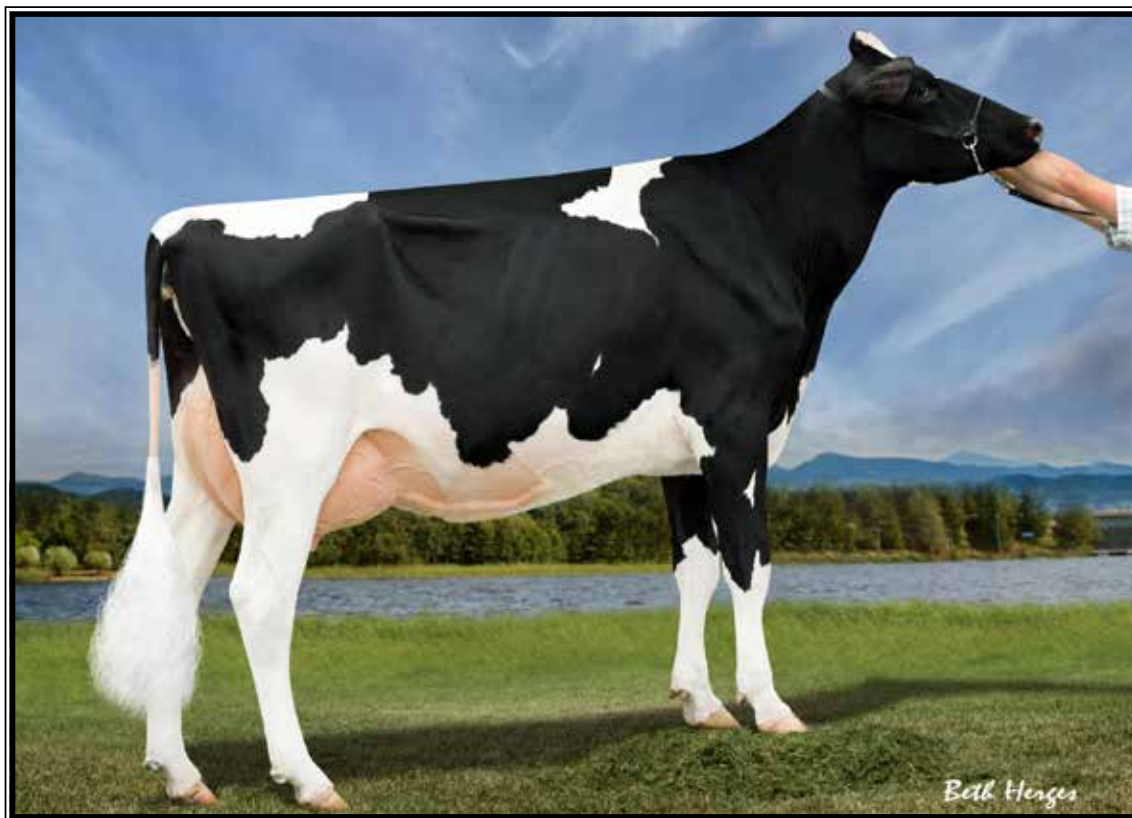

Beth Henges

St-Jacob Destry Abrielle-ET EX-90 EE+VE

3-05 305 26210 4.1 1012 3.5 922

(2nd Dam of Lot 308)

LOT 308 #1394

Ms Stunning Awsome Avery-ET*RC

2-08 GP-82 VV+G+

3136823092 100%RHA-NA

Born 6/6/16

2-04 365 20760 3.6 743 3.0 632

DRY COW

Bred 4/6/19, Due 1/11/20 to

54HO587 Yip

Luck-E Awesome-RED

72186769 8/19 PTA+1482GTPI

+2.96T+4.24UDC +1.52FLC 98%R

Absolute-RED X EX-94 Advent-RED

St-Jacob Aftershock Adore*RC

3-02 VG-86 VVVVV 3013295074

2-00 274 14540 4.1 591 3.3 475

Sire: Ms Atlees Sht Aftershock-ET

2nd Dam: (Pictured above)
St-Jacob Destry Abrielle-ET
X-90 EE+VE

2-04 305 20060 3.9 774 3.6 726

3-05 305 26210 4.1 1012 3.5 922

Full sister:

Kingsmill Ashlyns Annisa-ET EX-92

*Sold for \$60,000 in St Jacob Sale Celebration Sale 2013

*2nd Sr. 3yr-old N-E Fall Nat'l 2013

*1st Sr 3yr-old, Int. & Res. Grand

Champion VT State Show 2013

*4th Sr 2yr-old WDE 2012

*1st Winter Yrlng M-E Sum Nat'l 2011

3rd Dam:

Tri-Day Ashlyn-ET

EX-96,2E EEEEE GMD-DOM

3-08 348 38570 4.3 1675 3.4 1329

4-09 365 43090 4.8 2079 3.5 1503

Lifetime 144770 4.6 6665 3.5 5135

*All-Time All-American 4yr-old cow

*HHM All-Time All-Am Sr 3yr-old

*Voted All-World 2001

*All-American 4yr-old cow 2001

*All-Canadian 4yr-old cow 2001

*All-American Sr 3yr-old 2000

*Res. All-Canadian Sr 3yr-old 2000

Full sisters to Ashlyn:

Tri-Day Adeen-ET EX-93

-4X All-American

Tri-Day Delectable Adeen-ET EX-94

2-02 365 27780 4.1 1134 3.3 923

4th Dam:

Bendy-Brook Odyssey Favorite

EX-92,2E EEEEE DOM

6-01 337 22670 3.4 770 3.1 706

*Res. All-Am Produce of Dam 2000

*Nom Jr All-Am Aged Cow 1995

5th Dam:

Bendy-Brook Star Fonda

VG-86 VG-MS

3-11 290 23390 3.5 826 3.1 724

Lifetime 108500 3.4 3725 3.2 3430



Shawnee Lancelot Stylish-ET VG-88 VUEUU

2-11 365 34020 3.5 1181 3.5 1182

(Dam of Lot 309)

LOT 309 #2854

Craoky-Pond McCutch Sybil

144089802 99%RHA-I

Born 1/1/17

2-06 104 6818 3.6 245 2.9 199 RIP

Last test- 78 lbs 3.6%F 2.9%P

SCC 13,000

Fresh 7/18/19

Bred 11/11/19 to

200HO11144 Frostbite

De-Su Bkm McCutchen 1174-ET

69990138 8/19 PTA +2248GTPI

+807M +50F +30P +1.3PL 2.82SCS

+3.08T +2.43UDC +1.93FLC 99%R

Bookem X EX-91,2E DOM Shottle

Tramilda-N Bronco Sybil-ET-ET

3-11 GP-83 VV+VG 141240390

2-06 364 29400 3.5 1041 3.1 907

3-07 365 36700 3.6 1334 3.1 1150

4-10 290 33690 3.2 1082 3.0 1007

5-09 332 34460 3.2 1119 3.0 1041

Lifetime 136690 3.4 4661 3.1 4196

Sire: End-Raod O-Man Bronco-ET

11th Dam:

Swampy-Hollow Cinderella VG-88

12th Dam: EX-92,3E Reflector

5-02 365 21570 4.0 871

13th Dam: EX-91,3E GMD Lucifer

Lifetime 180561 4.2 7573

2nd Dam: (Pictured above) Shawnee Lancelot Stylish-ET VG-88 VUEUU

1-11 327 24960 3.3 812 3.5 868

2-11 365 34020 3.5 1181 3.5 1182

Lifetime 116110 3.6 4198 3.6 4145

3rd Dam:

Shawnee Durham Stratos

VG-86 VVVVV DOM

2-09 365 32130 4.1 1315 3.4 1088

4-09 365 40790 3.7 1513 3.3 1331

4th Dam:

Shawnee Rudolph Sheryl

EX-90 +EVVE GMD-DOM

4-07 362 31480 3.8 1193 3.0 955

5-08 365 30850 3.7 1139 3.1 965

Lifetime 182580 3.7 6748 3.1 5693

5th Dam:

Conant-Acres-HS Sara-ET

GP-82 ++G++ GMD-DOM

3-01 365 29790 3.2 948 3.0 903

6th Dam:

Shade-E-Lane-C Sahara-ET

EX-90 EEEEEV DOM

5-08 365 24850 3.6 905 3.6 884

7th Dam:

Conant -Acres-JY Swd Sabra-ET

VG-88 VEEV DOM

2-09 365 21450 3.5 758 3.3 714

8th Dam:

Swampy-Hollow Elevation Sweet

EX-92,3E EEEEE GMD-DOM

5-05 365 26170 4.9 1273

Lifetime 115150 4.7 5466

9th Dam:

Swampy-Hollow Sugar

EX-91,3E GMD-DOM

7-00 365 24130 5.2 1263

Lifetime 149050 5.2 7687

10th Dam:

Swampy-Hollow Lad Connie VG-87

6-01 324 20470 4.5 899

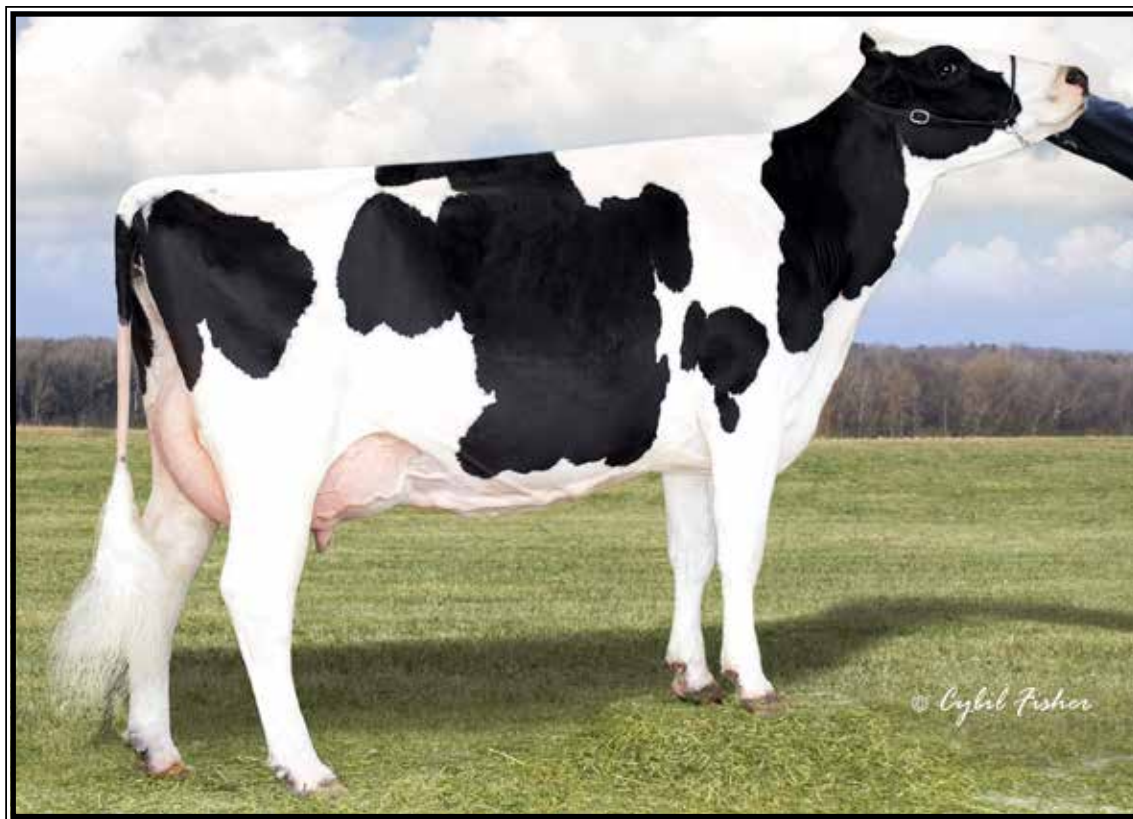

Ladys-Manor Ruby D-ET EX-90 EEVUE GMD-DOM

4-10 365 39790 5.3 2127 3.6 1416
(4th or 5th Dam of Lots 310-313)

LOT 310 #2661

Croaky-Pond McCutchen Glitz

3-05 VG-85 VVGGV

143538844 99%RHA-NA

Born 5/5/15

1-09 365 20863 4.7 971 3.4 711

3-04 343 27020 4.3 1171 3.4 909

Fresh 10/22/19

-1st test- 70 lbs 3/9%F 3.6%P

SCC 264,000

De-Su Bkm McCutchen 1174-ET

69990138 8/19 PTA +2248GTPI

+807M +50F +30P +1.3PL 2.82SCS

+3.08T +2.43UDC +1.93FLC 99%R

Bookem X EX-91,2E DOM Shottle

Kingsmill Guthrie Glitz-ET

3-10 GP-83 +V+G+ 70218904

2-03 316 21360 3.9 826 3.2 687

3-03 365 29610 3.7 1091 3.3 967

4-08 344 26220 4.1 1086 3.3 867

Sire: Fustead Goldwyn Guthrie-ET

2nd Dam:

Kingsmill Goldwyn Guthrie-ET
VG-85 EVEG+

8-04 212 17920 3.6 654 3.3 597

3rd Dam:

Ladys-Manor Ruby D Gigi-ET

VG-89 EEVV DOM

2-00 365 33270 5.2 1746 3.6 1186

4-09 305 34810 43. 1504 3.2 1120

Lifetime 104640 4.7 4962 3.4 3607

4th Dam: (Pictured above)

Ladys-Manor Ruby D-ET

EX-90 EEVUE GMD-DOM

4-10 365 39790 5.3 2127 3.6 1416

7-09 365 39740 5.0 1969 3.5 1393

Lifetime 124840 5.1 6335 3.6 4522

5th Dam:

Ladys-Manor Ruby Jen

EX-94,2E EEEVE GMD-DOM

4-02 365 46920 4.6 2141 3.2 1514

Lifetime 135960 4.6 6282 3.4 4615

6th Dam:

Ladys-Manor Temp Jeana-ET

VG-87 VG-MS

2-01 365 26850 4.5 1209 3.3 889

7th Dam:

Lady-Manor Temptress Jem

EX-91 GMD-DOM

3-02 365 34450 4.7 1602 3.2 1116

8th Dam:

Ladys-Manor Top Gun Jemini-ET

EX-93,3E GMD-DOM

3-11 365 36080 3.5 1246 3.3 1175

Lifetime 150300 3.8 5699 3.2 4781

9th Dam:

Ladys-Manor Delightful Jem

VG-88 GMD-DOM

6-02 365 31890 4.1 1314 3.1 862

Lifetime 147650 4.0 5946 3.2 4696

LOT 311 #2883

Croaky-Pond Supersire Glitz

144208456 99%RHA-NA

Born 5/25/17

2-03 139 8978 3.9 350 3.2 287 RIP

Last test- 59 lbs 4.8%F 3.4%P

SCC 71,000 Fresh 6/13/19

Bred 7/28/19, Due 5/3/20 to

7HO12777 Rozwell

Sire: Seagull-Bay Supersire-ET

69981349 8/19 PTA +2389GTPI

+1809M +.09% +92F +58P +750NMS

+5.4PL +.77T +.67UDC -.29FLC 99%R

Robust X EX-92,2E GMD-DOM Planet

Dam: Glitz (Sells as Lot 310)

10th Dam:

Ladys-Manor Donnas Delight VG-85

8-09 365 30780 3.7 1141 3.1 969

Lifetime 166610 3.7 6114 3.2 3852

11th Dam:

Ladys-Manor Nancy Archie

EX-90,2E GMD

Lifetime 156000 3.7 5834



Ladys-Manor Ruby D Shawn-ET EX-90 EEVVE DOM

4-04 365 37926 4.8 1805 3.2 1208

(4th Dam of Lots 312 & 313)

LOT 312 #1607

Tramilda Bandares Shasta-ET

314975497 99%RHA-NA
Born 9/12/17 8/19 PTA +2358GTPI
+53F +5.8PL +.8DPR +1.81T +2.15UD

Fresh 11/23/19

Wa-Del Yoder Bandares-ET

143189741 8/19 PTA +2396GTPI
+.17% +38F +.10% +21P +566NMS\$
+6.6PL +1.1DPR +1.83T +2.77UDC
Yoder X VG-85 Massey

Tramilda Damaris Sofia

3128648847 8/19 PTA +2338GTPI
3-04 338 26812 4.5 1196 3.4 919
Sire: S-S-I Sterling Damaris-ET

2nd Dam:

Ladys-Manor Hdlr Shastee-ET
VG-87 VV+VV
2-06 365 26260 4.6 1198 3.5 921
4-08 302 29690 4.4 1315 3.4 1002

3rd Dam:

Ladys-Manor M Rubyd Shay-ET
VG-88 VEV+V
6-04 365 29050 4.1 1196 3.2 916
Lifetime 118170 4.4 5203 3.3 3951

4th Dam: (Pictured above)

Ladys-Manor Ruby D Shawn-ET
EX-90 EEVVE DOM
4-04 365 37926 4.8 1805 3.2 1208
*Dam of Shamrock

5th Dam: (Pictured w/ Lot 310)

Ladys-Manor Ruby D-ET
EX-90 EEVVE GMD-DOM
4-10 365 39790 5.3 2127 3.6 1416
Lifetime 124840 5.1 6335 3.6 4522

6th Dam:

Ladys-Manor Ruby Jen
EX-94.2E EEEVE GMD-DOM
4-02 365 46920 4.6 2141 3.2 1514
Lifetime 135960 4.6 6282 3.4 4615

7th Dam:

Ladys-Manor Temp Jeana-ET
VG-87 VG-MS
2-01 365 26850 4.5 1209 3.3 889

8th Dam:

Lady-Manor Tempress Jem
EX-91 GMD-DOM
3-02 365 34450 4.7 1602 3.2 1116

9th Dam:

Ladys-Manor Top Gun Gemini-ET
EX-93.3E GMD-DOM
3-11 365 36080 3.5 1246 3.3 1175
Lifetime 150300 3.8 5699 3.2 4781

10th Dam thru 12th Dam all VG or EX

LOT 313 #1623

Tramilda Legend Sheila-ET

314975513 99%RHA-NA
Born 9/21/17 8/19 PTA +2438GTPI
+760M +64F +33P +7.1PL
+1.52T +1/87UDC +1.20FLC

Fresh 10/20/19

Welcome Legendary 2870-ET

3125066459 8/19 PTA +2514GTPI
+444M +.14% +55F +.05% +26P
+704NMS\$ +10.0PL +2.5DPR 2.60SCS
+1.79T +1.38UDC +2.17FLC 92%R
Yoder X VG-85 Massey

Tramilda Missouri Shelly-ET

3-11 VG-86 VVV+V 312868852
2-02 365 27820 4.4 1215 3.5 984
3-05 321 32496 4.0 1315 3.4 1058
Sire: View-Home Hdlr Shastee-ET



Misty Springs Planet Brice*RC UG-87 +E+UU

2-01 350 25820 3.8 979 3.6 934

(2nd Dam of Lot 314)

LOT 314 #1442

Tramilda Boris Steller*RC

2-07 GP-80 +VGGG

3136823140 100%RHA-NA

Born 10/15/16 8/19 PTA +2220GTPI

+1630M +46F +44P +597NMS +5.9PL

+1.15T +2.05UDC -.06FLC

2-01 295 23133 3.6 836 3.0 692

Fresh 11/16/19

DG Boris-RED-ET

3124837865 8/19 PTA +2213GTPI

+876M +23M +36P +5.8PL 2.59SCS

+1.77T +2.86UDC -.45FLC 90%R

Olympian X VG-86 Supersire

T-Spruce Mogul 7260-ET*RC

5-03 EX-91 VEEEEE 71855423

2-03 365 28970 3.2 921 3.2 919

3-09 359 36290 3.5 1284 3.2 1171

4-10 365 41840 3.6 1521 3.4 1402

Lifetime 123410 3.5 4308 3.3 4072

Sire: Mountfield SSI Dcy Mogul-ET

2nd Dam: (Pictured above)

Misty Springs Planet Brice*RC

VG-87 +E+VV

2-01 350 25820 3.8 979 3.6 934

3rd Dam:

Misty Spring Shottle Brenda-ET*RC

VG-85-CAN

2-03 365 27928 4.2 1177 3.7 1023

4th Dam:

West Port Talent Burgette-RED

VG-86-CAN

5-05 354 29208 4.8 1391 3.6 1058

5th Dam:

West Port Rubens Brilliant-RED

VG-88-CAN

5-05 365 38781 4.0 1532 3.3 1274

7-08 365 38924 3.7 1446 3.2 1243

Lifetime 106113 3.9 4190 3.3 3469

6th Dam:

Aldonhill Brilliance-RED

VG-85-CAN

6-03 365 36997 4.5 1660 3.5 1126

Lifetime 134975 4.5 6068 3.6 4804

7th Dam:

Lynland Blackstar Ann-ET

VG-87-CAN

2-05 345 21851 4.1 906 3.8 822

8th Dam:

Montgrove Hy Man Alice

VG-87-CAN

6-03 365 29464 5.6 1653 3.5 1018

Lifetime 114558 4.7 5404 3.5 4021



Hendel Bolivr Basil 2659-ET EX-93 EEVVEE

4-09 296 30980 4.7 1496 3.8 1180

(2nd Dam of Lot 315 & 3rd Dam of Lot 316)

LOT 315 #1189

Tramilda-N Mntros Barbie-ET

3-11 GP-80 V++GG

3128648886 100%RHA-NA

Born 3/5/15

2-04 349 23225 4.1 956 3.2 746

3-06 365 30338 3.6 1077 3.3 988

Fresh 10/25/19

Sire of Lot 315:

Bacon-Hill Montross-ET

71703339 8/19 PTA +2460GTPI

+2571M +67F +75P +651NMS\$ +3.7PL

+1.71T +2.22UDC +.96FLC 99%R

Mogul X EX-93,2E GMD-DOM Bolton

LOT 316 #2633

Croaky-Pond Jetset Bella-ET

2-05 GP-82 G+GG+

143359980 99%RHA-NA

Born 3/7/15

2-00 332 23546 3.0 716 3.2 765

3-01 365 29504 3.4 999 3.1 928

4-03 121 10884 2.7 294 2.9 321 RIP

Last test- 91 lbs 2.4%F 3.0%P

SCC 459,000

Fresh 7/1/19

Bred 10/16/19 to Glitch #3134977290

Coyne-Farms Jetset-ET

70801849 8/19 PTA +2150GTPI

+418M +41F +16P +3.3PL +3.2DPR

+ .24T +.21UDC +.62FLC 98%R

Facebook X VG-87 DOM Freddie

Tramilda-N Cameron Bella-ET

3-01 VG-85 VVVVV 141787756

2-06 305 26440 3.4 887 3.0 798

3-08 354 38030 3.2 1222 2.9 1119

4-09 201 25890 3.4 883 3.0 764

Sire: Shema Jeeves Cameron-ET

Dam of Lot 315 &

2nd Dam of Lot 316:

Hendel Gabor Bailey3130-ET

2-08 VG-86 VVVVV 68959937

2-02 365 22210 3.2 714 3.2 712

3-06 365 29640 3.4 1016 3.2 953

4-10 349 25400 3.4 1211 3.2 1135

Sire: Willow-Marsh-CC Gabor-ET

Next 8 Dams:

Hendel Bolivr Basil 2659-ET

EX-93,2E EEVVEE

2-00 365 27130 4.2 1152 3.7 1008

3-09 297 28190 4.5 1272 3.7 1053

4-09 296 30980 4.7 1456 3.8 1180

5-09 327 33110 5.0 1661 3.8 1262

6-09 303 28290 4.9 1397 3.7 1044

7-09 341 30830 5.3 1631 3.5 1094

Lifetime 218790 4.8 10457 3.7 8124

(Pictured above)

Glen-D-Haven Oman Biffy-ET

VG-86 EVVVV DOM

2-07 365 34320 3.4 1165 3.8 1298

Glen-D-Haven Aaron Bambi-ET

VG-88 EVVVV GMD-DOM

5-06 365 33870 3.2 1092 3.2 1095

Glen-D-Haven Elton Billy-ET

VG-88 VEEVV GMD-DOM

3-08 365 36590 4.4 1593 3.5 1298

Lifetime 130550 4.2 5498 3.6 4706

Glen-D-Haven Thor Jamie

EX-90 VEEVE GMD-DOM

6-01 365 36310 3.8 1366 3.3 1211

Lifetime 149400 3.8 5748 3.4 5028

O-Bee Rex Julie

VG-87 VEVEV DOM

3-06 365 35810 4.0 1430 3.4 1209

O-Bee Valiant Polly-ET

VG-85 VVV+ DOM

8-08 343 25470 3.6 6064 3.2 4671

Clydell Ivanhoe Peggy

EX-91,2E EEEV

6-02 328 26790 4.1 1106

Lifetime 183240 4.1 7565



Ever-Green-View Elsie-ET
EX-92,2E VEEEEE GMD-DOM
4-09 365 52580 4.4 2313 3.3 1727
(6th Dam of Lot 317)

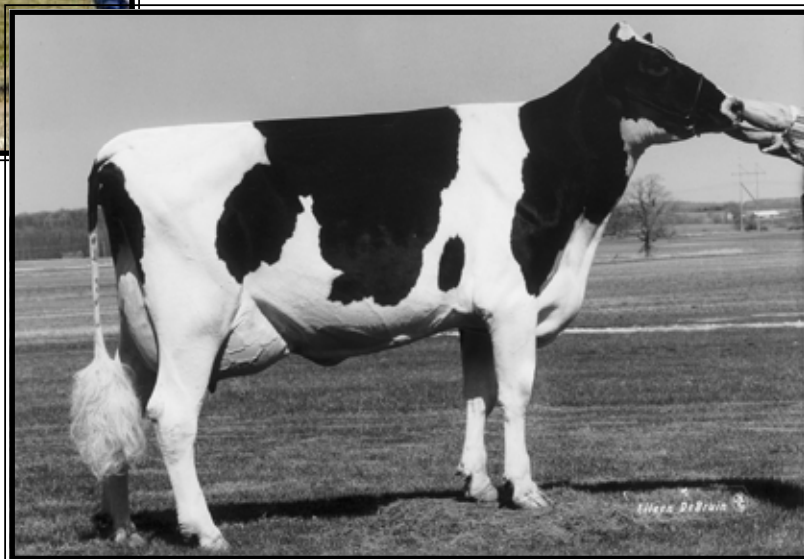

Ever-Green-View Elsa-ET
VG-89 EEEVV GMD-DOM
2-06 365 46880 4.4 2067 3.3 1539
(5th Dam of Lot 317)

LOT 317 #2729

Tramilda Kingboy Endure

2-08 G-79 ++VGGG
143757658 99%RHA-NA
Born 2/8/16
2-03 365 18472 4.7 876 3.4 620
3-07 38 2052 4.7 96 3.2 65 RIP
Last test- 60 lbs 4.3%F 2.9%P
SCC 66,000
Fresh 9/22/19

Morningview McC Kingboy-ET
72044077 8/19 PTA +2371GTPI
+1256M +46F +39P +1.3PL +.4DPR
+2.94T +2.46UDC +1.10FLC 99%R
McCutchen X EX-91 Super

Tramilda-N Escalade Elsa
3-11 VG-87 VVVVV 141722030
2-02 332 19680 4.7 920 3.3 648
3-02 299 26200 3.8 999 3.3 864
4-02 319 29620 4.0 1183 3.3 971
5-02 365 31630 4.4 1399 3.4 1083
Lifetime 113890 4.3 4863 3.4 3828
Sire: Ensenada Taboo Planet-ET

2nd Dam:
Tramilda-N Planet Elsie-ET
3-00 GP-80 ++F+G
-Sold in the 2011 CTC Celebration Sale
3rd Dam:
Ms Endless
GP-84 V+VV+ DOM
2-05 365 22170 3.9 874 3.2 712
4th Dam:
Ms Elso-ET
VG-87 VVVVV GMD-DOM
2-06 365 41360 4.3 1760 3.3 1379
5th Dam: (Pictured above)
Ever-Green-View Elsa-ET
VG-89 EEEVV GMD-DOM
2-06 365 46880 4.4 2067 3.3 1539
***Sold for \$110,000**
6th Dam: (Pictured above)
Ever-Green-View Elsie-ET
EX-92,2E VEEEEE GMD-DOM
2-02 365 37520 4.1 1545 3.4 1288
4-09 365 52580 4.4 2313 3.3 1727
Lifetime 106060 4.3 4526 3.4 3571
***Dam of 7HO8411 Eveready**
7th Dam:
Ever-Green-View Le Grant-ET
EX-90,2E VEEVE GMD-DOM
4-00 365 50280 3.7 1874 2.9 1480
Lifetime 102770 3.8 3856 3.0 1301
8th Dam:
Ever-Green-View Leisure
EX-91,2E EEEVE
2-02 365 31620 3.8 1190 2.9 929
4-07 365 47380 3.8 1809 2.8 1332
7-07 365 48190 3.7 1788 2.8 1369
Lifetime 144420 3.8 5477 2.9 4223



Ri-Val-Re Goldwyn Nadine
UG-87 UU+EU DOM

2-03 365 30840 3.5 1082 3.5 1064
(4th Dam of Lots 318-320)



Ri-Val-Re Super Nadine-ET
UG-87 UU++E

2-03 365 33410 4.2 1392 3.5 1159
(3rd Dam of Lots 318-320)

LOT 318 #92

Stunning Salv Natasha-ET

3145066202 100%RHA-NA
Born 6/8/17 8/19 PTA +2404GTPI
+1737M +68F +60P +654NMS\$ +4.4PL
+1.52T +1.18UDC +1.83FLC

Fresh 10/19/19

LOT 319 #105

Stunning Jedi Natural-ET

3145066215 99%RHA-NA
Born 6/15/17 8/19 PTA +2503GTPI
+2176M +69F +71P +700NMS\$ +4.3PL
+1.91T +2.23UDC +.72FLC

Due 12/19/19 to 7HO14330 Effect

LOT 320 #109

Stunning Jedi Nebraska-ET

3145066219 99%RHA-NA
Born 6/20/17 8/19 PTA +2316GTPI
+2791M +60F +83P +590NMS\$ +2.8PL
+1.15T +.89UDC +.02FLC

Due 12/24/19 to 7HO14330 Effect

Sire of Lot 318:

Mr Salvatore RC-ET*RC

3129037884 8/19 PTA +2551GTPI
+1809M +69F +52P +765NMS\$ +6.7PL
+1.92T +1.73UDC +1.83FLC 78%R
Supershot X VG-85 Sympatico

Sire of Lots 319 & 320:

S-S-I Montross Jedi-ET

3123886035 8/19 PTA +2554GTPI
+2631M +40F +87P +708NMS\$ +6.9PL
+.6DPR +1.51T +1.68UDC 99%R
Montross X EX-90 GMD Supersire

Dam of Lots 318, 319 & 320:

Lars-Acres Yoder Nellie-ET

2-08 GP-81 ++G++ 3124003726
8/19 PTA +2361GTPI +1950M +72F
2-04 365 26960 4.3 1153 3.5 943
3-07 351 34670 4.1 1413 3.5 1228
Sire: Woodcrest Mogul Yoder-ET

2nd Dam:

Ri-Val-Re Sprsir Natasha-ET

GP-83 VV+++
2-02 315 34670 3.5 1222 3.0 1034
3-02 365 51060 3.5 1762 3.4 1717
4-05 365 37730 4.0 1515 3.4 1293
Lifetime 146610 3.7 5453 3.3 4859

3rd Dam: (Pictured above)

Ri-Val-Re Super Nadine-ET

VG-87 VV++E
2-03 365 33410 4.2 1392 3.5 1159

4th Dam: (Pictured above)

Ri-Val-Re Goldwyn Nadine

VG-87 VV+EV DOM
2-03 365 30840 3.5 1082 3.5 1064

5th Dam:

Ri-Val-Re Oman Nike

VG-85 EVG++
5-00 365 35730 3.9 1383 3.3 1195
Lifetime 106560 3.7 3912 3.4 3663

6th Dam:

Ri-Val-Re Jesther Nina-ET

VG-88 GMD-DOM
6-03 365 41990 3.6 1506 3.4 1407
Lifetime 131260 3.5 4601 3.5 4557

7th Dam:

Peckenstein Terry Nike-ET

VG-85 GMD-DOM
2-01 365 34580 3.8 1319 3.3 1144

8th Dam:

Peckenstein Elton Nikki-ET

EX-90 DOM
4-10 365 37500 4.2 1566 3.3 1227

9th Dam:

Peckenstein Bstar Scarlet

VG-86 GMD-DOM
2-01 365 33710 3.8 1280 3.1 1052

10th Dam:

Ramadaly Melvin-209 Kay

EX-90 GMD-DOM
4-06 365 42090 4.5 1898 3.0 1278
Lifetime 165230 4.1 6771 3.2 5292



**Ladys-Manor Allanas Dora-ET
EX-94 EEEVE DOM**

3-07 365 40640 4.4 1780 3.3 1360
(4th Dam of Lot 321)



**Ms Durchan Lady Allana-ET
EX-95, 95-MS-ET**

**Un. All-American Fall Yearling in Milk 2007*
(5th Dam of Lot 321)

LOT 321 #1581

Stunning-M Jedi Daiquiri

3134975471 99%RHA-I
Born 6/18/17 8/19 PTA +2449GTPI
+2070M +42F +70P +693NMS\$ +6.8PL
+.5DPR +1.19T +1.58UDC
2-02 52 3404 3.8 128 3.1 104 RIP
Last test- 71 lbs 3.2%F 3.0%P
SCC 14,000
Fresh 9/9/19

S-S-I Montross Jedi-ET

3123886035 8/19 PTA +2554GTPI
+2631M +40F +87P +708NMS\$ +6.9PL
+.6DPR +1.51T +1.68UDC 99%R
Montross X EX-90 GMD Supersire

Ms Tramilda Draco Daphne-ET

3128648854 8/19 PTA +2458GTPI
+1519M +47F +44P +731NMS\$ +8.0PL
Sire: Mr Coin Draco 15006-ET

2nd Dam:

EDG Dominique 2173-ET
VG-87 VVV+E
3-04 313 29640 3.6 1073 3.1 933
4-04 365 37570 3.9 1454 3.3 1230

3rd Dam:

Ladys-Manor Dominique-ET
VG-87 EEVV+
2-06 255 18100 3.0 552 3.1 569

4th Dam: (Pictured above)

Ladys-Manor Allanas Dora-ET
EX-94 EEEVE DOM
3-07 365 40640 4.4 1780 3.3 1360

Full sister:

Ladys-Manor Allanas Dori-ET EX-94
**1st 4yr-old at 2011 MD Spring Show!*

5th Dam: (Pictured above)

Ms Durchan Lady Allana-ET *TV
EX-95, 95-MS
3-07 365 40850 4.4 1793 3.3 1349
**Un All-Am Fall Yrlng in Milk '07*
**3rd generation All-American*

6th Dam:

Coldsprings Dur Chan 109-ET *CV
EX-95,2E EEEEE DOM
6-04 365 41850 4.3 1784 3.1 1292
Lifetime 130510 3.6 4695 3.1 4087
**All-American 4yr-old Cow 2004*
**Res. All-American Aged Cow 2007*
**HM All-American 5yr-old Cow 2005*

7th Dam:

C Bermaska Starbuck Chancel
VG-89 GMD-DOM
2-07 365 28400 4.3 1230 3.5 999
**Res. All-Time All-Am Sr 2yr-old*
**All-Am & All-Canada Sr 2yr-old '92*
**All-Am & All-Canada Sr Yearling '91*
**All-Canada Sr. Calf 1990*

8th Dam thru 14th Dams all VG or EX

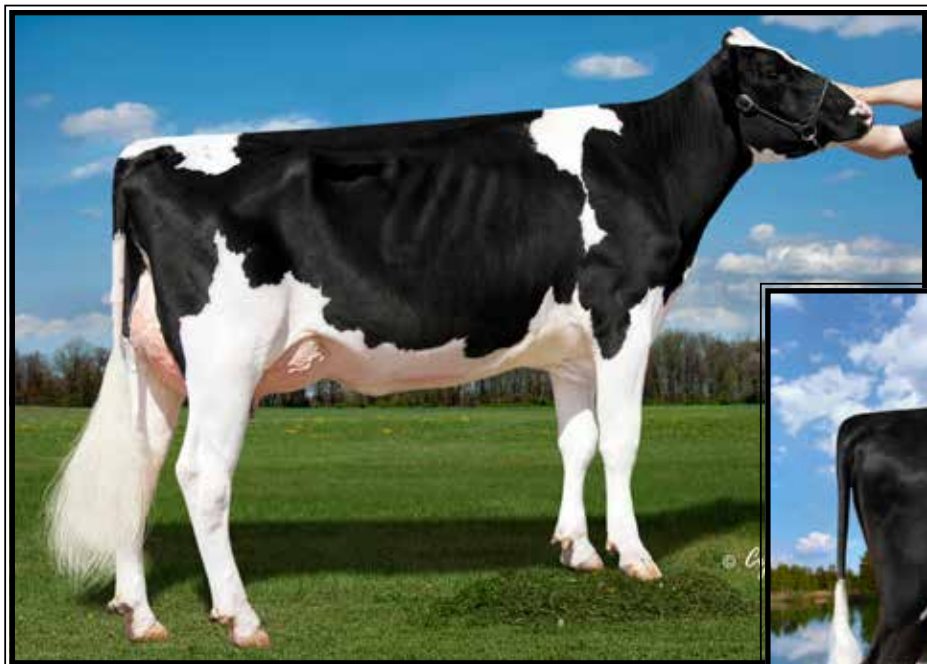

Welcome Uno Winney-ET
VG-85 VUGV+
(2nd Dam of Lots 322-324)



IHG Winney Jerod 55380-ET
(Dam of Lot 322-324)

LOT 322 #1559

Tramilda Mr Max Winner-ET

3134975449 99%RHA-I
Born 5/15/17 8/19 PTA +2389GTPI
+844M +53F +40P +660NMS\$ +6.2PL
+1.7DPR 2.72SCS +1.33T +.81UDC

Due 12/1/19 to 7H014330 Effect

LOT 323 #1508

Tramilda Jedi Wildcard-ET

3134975398 99%RHA-I
Born 2/20/17 8/19 PTA +2490GTPI
+844M +53F +40P +660NMS\$ +6.2PL
+1.7DPR 2.72SCS +1.33T +.81UDC

Fresh 11/7/19

LOT 324 #1518

Tramilda Jedi Wildthing-ET

3134975408 99%RHA-I
Born 3/3/17 8/19 PTA +2421GTPI
+1265M +55F +58P +647NMS\$ +5.2PL
+5.2DPR 2.87SCS +1.30T +.91UDC

Fresh 10/12/19

Sire of Lot 322:

Woodcrest Suprsht Mr Max-ET
74572344 8/19 PTA +2410GTPI
+1186 +44F =44P +614NMS\$ +6.4PL
+.9DPR +1.82T +1.57UDC +.95FLC
Supershot X VG-86 Shan

Sire of Lots 323 & 324:

S-S-I Montross Jedi-ET
3123886035 8/19 PTA +2554GTPI
+2631M +40F +87P +708NMS\$ +6.9PL
+.6DPR +1.51T +1.68UDC 99%R
Montross X EX-90 GMD Supersire

Dam of Lots 322, 323 & 324:

IHG Winney Jerod 55380-ET
3-08 VG-85 +VG+V 3010354127
1-10 365 23460 4.5 1063 3.6 838
3-00 365 32130 4.6 1470 3.5 1145
4-04 348 33940 4.1 1365 3.5 1198
Sire: De-Su Jarod 1223-ET
(Pictured above)

2nd Dam:(Pictured above)

Welcome Uno Winney-ET
VG-85 VUGV+ DOM
2-03 224 20150 3.8 768 3.4 686

3rd Dam:

Welcome Billion Wiommi-ET
EX-90 EEVVE DOM
1-11 365 29835 3.6 1066 3.3 995

4th Dam:

Welcome Ramos Wilma-ET
VG-85 +V++V GMD-DOM
1-11 365 31050 3.7 1141 3.3 1017

5th Dam:

Welcome Manfred Willa
VG-88 EEVVV DOM
3-10 365 38180 4.2 1591 3.5 1338

6th Dam:

Welcome Patron Willowy-ET
VG-86 VVV+V
2-01 365 29750 4.1 1232 3.5 1030

7th Dam:

Welcome Wintry-ET
VG-87 VVV+V GMD-DOM
2-05 365 28700 4.1 1178 3.5 1002

8th Dam:

Welcome Cleitus Winner
VG-85 VVE+V GMD-DOM
5-06 365 35980 3.5 1262 3.2 1142

9th Dam:

Welcome Neil Winter
VG-86 +EV+
4-08 362 26320 3.4 883 3.6 942
Lifetime 103140 3.5 3631 3.5 3633

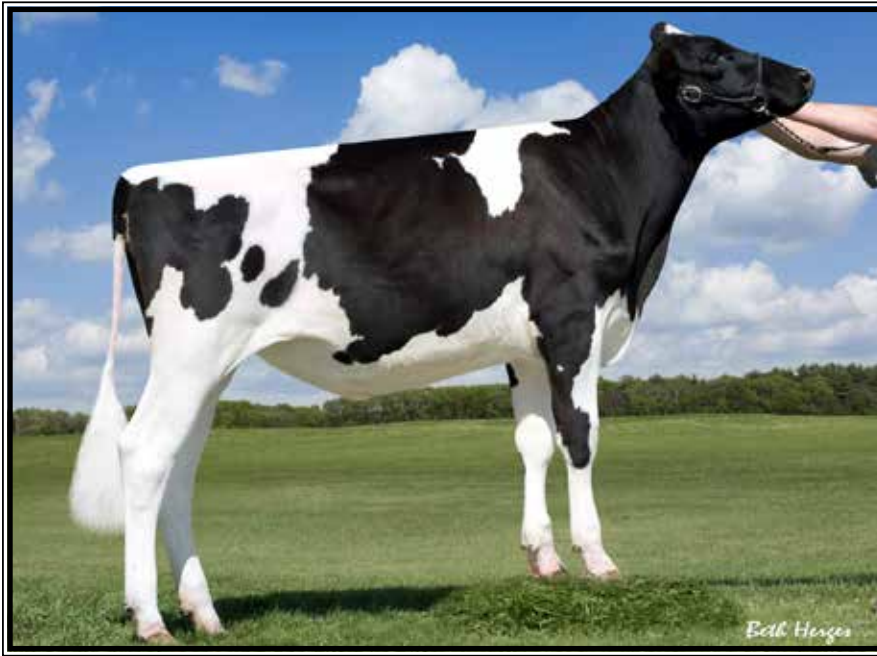

Honeycrest Bwsr Glisten-ET

2-06 305 25010 3.6 900 3.5 868
(2nd Dam of Lot 325)

2nd Dam: (Pictured above)
Honeycrest Bwsr Glisten-ET *TY
2-06 305 25010 3.6 900 3.5 868
*She sold for \$130,000

3rd Dam:
Honeycrest Bolton Gloss-ET
VG-86 VV+VV DOM
4-04 305 32040 3.9 1242 3.1 995

4th Dam:
Honeycrest Oman Glitter-ET
VG-85 VVGV+ GMD-DOM
3-11 365 34210 3.8 1299 3.3 1122

4th Dam:
Honeycrest Marshal Traci-ET
VG-86 +EVVV GMD-DOM
2-02 365 31030 3.9 1203 3.1 961

5th Dam:
Honeycrest Patron Tanya-ET
VG-87 EEEGV GMD-DOM
4-04 365 33980 3.9 1292 3.3 1106

6th Dam:
Honeycrest Aerostar Mary-ET
EX-90,2E EEEV GMD-DOM
5-05 365 47470 3.7 1766 3.4 5105
Lifetime 150600 3.7 5626 3.4 5105

7th Dam:
Honeycrest Blkstar Kathryn
EX-90 EEEEE GMD-DOM
3-06 365 28740 3.7 1074 3.4 976

8th Dam:
Honeycrest Mars Kathleen
VG-88 VEVE DOM
4-06 365 27460 3.7 1004 3.4 925

9th Dam:
Honeycrest Bell Kathleen
EX-90 VEEE
9-02 364 30070 3.7 1119 3.2 958
Lifetime 163270 3.7 6047 3. 5409

LOT 325 #1338

Tramilda Lightning Glisten

3-00 GP-80 V++G+
3134356955 99%RHA-I
Born 2/17/16
2-00 365 24919 4.5 1112 3.3 815
Fresh 11/23/19

Tramilda Lightning-ET
141922234 8/19 PTA +1939PTPI
Cameron X VG-88 Socrates

EDG Glisten Glory-ET
5-09 VG-88 EE+VV 71494783
1-11 365 26730 4.2 1122 3.3 889
3-07 365 35250 4.0 1411 3.4 1198
5-02 365 39060 4.1 1619 3.6 1401
Lifetime 137160 4.1 5625 3.5 4742
Sire: Generations Epic-ET

LOT 326 #2444

Croaky-Pond Supersire Londa

5-06 VG-85 VV++V
142723614 100%RHA-NA
Born 11/30/13
2-00 329 23436 3.8 888 3.2 755
3-00 365 32011 3.8 1214 3.2 1014
4-09 344 34914 3.8 1337 3.2 1106
5-10 17 1446 4.2 61 3.5 50 RIP
Last test- 105 lbs 3.9%F 3.0%P
SCC 13,000
Fresh 10/13/19

Seagull-Bay Supersire-ET
69981349 8/19 PTA +2389GTPI
+1809M +.09% +92F +58P +750NMS
+5.4PL +.77T +.67UDC -.29FLC 99%R
Robust X EX-92,2E GMD-DOM Planet

Croaky-Pond Lass Lody
6-11 VG-86 VE++V 138447890
2-01 365 22330 3.1 698 3.1 669
3-09 365 30010 3.7 1097 3.2 955
5-00 365 30860 3.3 1012 3.1 957
6-08 365 32200 3.3 1049 3.1 988
8-00 278 20670 3.3 688 3.0 618
Lifetime 159220 3.3 5311 3.1 3999
Sire: Croaky-Pond Lighter-ET

2nd Dam:
Croaky-Pond Dham Larissa-ET
EX-90 EVE+V
2-01 281 19180 3.2 623 3.2 606
5-00 365 29110 3.0 885 3.1 908
6-06 365 29670 2.7 812 3.1 923

3rd Dam:
Diamond-Oak Lauren
EX-90 DOM
4-05 365 29920 3.4 1007 3.1 938
Lifetime 150220 3.2 4803 3.1 4720

4th Dam:
Diamond-Oak Triune Laura-TW
EX-90,3E VEEE
3-01 305 22160 3.5 781
Lifetime 134950 3.5 4760

5th Dam:
Ric-Lene Happy Laura
EX-90 EEEV
Lifetime 110180 4.2 4668

6th Dam:
Bella Vista Skycross R Laura
EX-91,4E EEEE
Lifetime 165075 3.8 6334

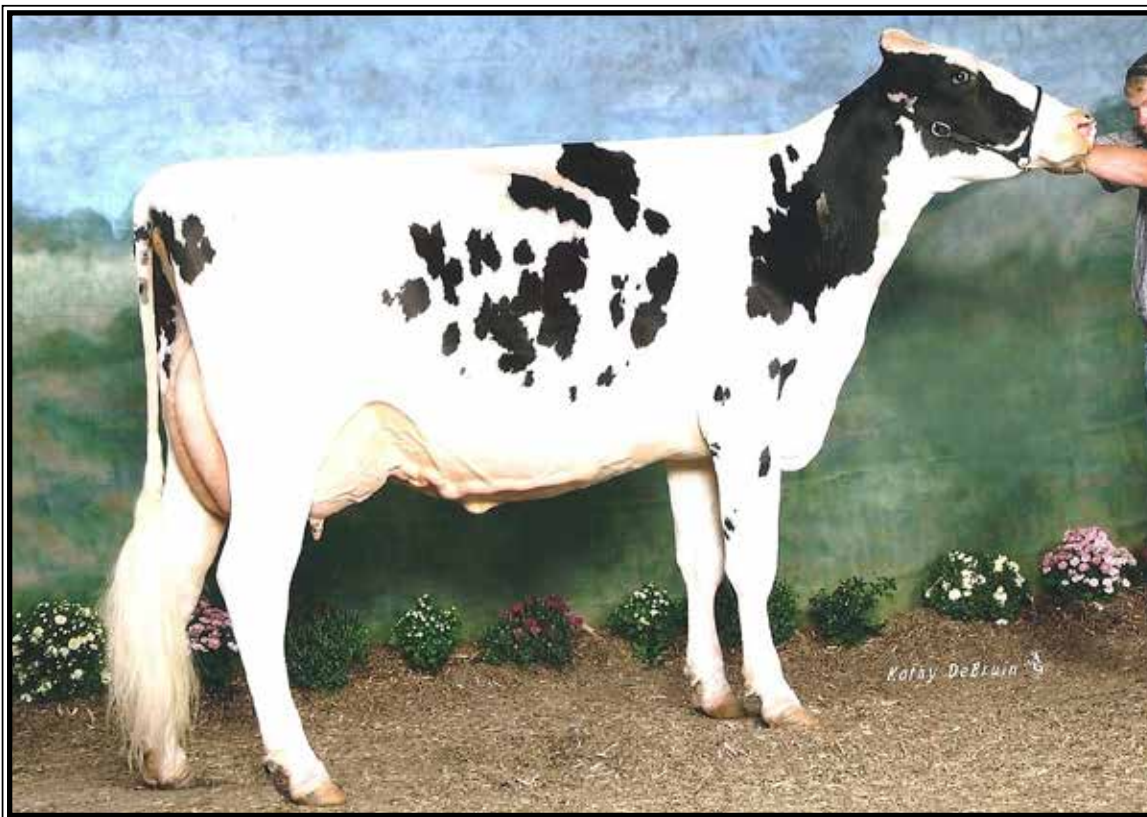

Provetaz Tirelire Igniter-ET EX-91 EEEVE

3-04 365 31950 4.1 1306 3.4 1079

(3rd Dam of Lot 327 and 4th Dam of Lot 328)

LOT 327 #2440

Croaky-Pond Sterling Tara

5-06 VG-85 VVFV+

142803637 99%RHA-NA

Born 11/19/13

2-00 283 19954 3.7 735 2.9 579

2-11 286 23298 3.8 894 3.0 698

3-10 348 25349 4.0 1026 3.1 796

4-11 304 25406 3.9 980 3.3 827

Fresh 11/6/19

Sandy-Valley Sterling-ET

69701759 8/19 PTA +2346GTPI

+1881M +49F +59P +603NMS +4.6PL

+1.90T +1.18UDC +1.34FLC 99%R

Robust X VG-87 GMD Planet

Rocky-Top Lex Tara

2-05 GP-84 V+V+V 141621441

2-02 277 16950 3.6 618 3.3 565

Sire: Rocky-Top Roy Lex

2nd Dam:

Rocky-Top Journalist Tori
VG-89 EEEVV

1-10 306 18110 3.9 708 3.5 640

2-10 325 23630 4.0 936 3.3 776

3-11 365 30230 4.0 1196 3.2 971

6-04 271 19250 3.9 750 3.2 610

3rd Dam: (Pictured above)

Provetaz Tirelire Igniter-ET
EX-91 EEEVE

2-02 365 27660 3.9 1088 3.4 954

3-04 365 31950 4.1 1306 3.4 1079

**1st Sr 2yr-old M-W Spr Nat'l 2004*

**2nd Winter Calf M-E Fall Nat'l 2002*

4th Dam:

Holywell Astre Tawney

EX-CAN 95-MS

4-07 365 30393 4.1 1261 3.4 1038

5th Dam:

Roulache Grand Tamara

VG-85-CAN VG-MS

2-01 365 30589 3.6 1113 3.3 1008

6th Dam:

Filiber Starbuck Tirelire

VG-87-CAN 86-MS EX-FL

8-07 305 24462 4.8 1179 3.4 825

Lifetime 153180 4.9 7469 3.5 5408

7th Dam:

Filiber Enhancer Rumeur

VG-87-CAN 86-MS

6-11 305 25337 4.0 1008 3.4 862

Lifetime 114271 4.1 4669 3.5 3957

8th Dam:

Filiber Madison Jugeotte

VG-85-CAN 86-MS

Lifetime 109943 4.1 4530 3.3 3655

LOT 328 #2707

Croaky-Pond Megasire Tremor

2-10 G-78 ++F+G

143669180 100%RHA-NA

Born 12/9/15

2-04 365 22144 4.7 1049 3.5 772

3-08 59 4962 4.1 202 3.1 153 RIP

Last test- 87 lbs 3.8%F 2.9%P

SCC283,000 **Fresh 9/1/19**

Sire: Butz-Hill Megasire-ET

71088720 8/19 PTA +2205GTPI

+ .20% +48F +.10% +22P +3.4PL

+1.3DPR +.91T +1.00UDC +.01FLC

Supersire X VG-85 Domain

Dam: Sterling Tara (Sells as Lot 327)



Pinehurst Sassafras-ET EX-92 EEEVE

3-04 365 32750 3.6 1167 3.2 1044

(5th Dam of Lots 329 & 331 and 6th Dam of Lot 330)

LOT 329 #2541

Croaky-Pond Cameron Tiffany

4-08 GP-84 VVVV+

143198103 100%RHA-NA

Born 9/30/14

2-02 365 25774 3.5 896 2.9 743

3-11 326 26856 3.5 933 3.1 822

5-00 21 1394 4.9 69 3.2 45 RIP

Last test- 80 lbs 4.5%F 2.8%P

Fresh 10/9/19

Sire of Lot 329:

Shema Jeeves Cameron-ET

66747411 8/19 PTA +2081GTPI

+492M +20F +7P +5.6PL +1.4DPR

+1.14T +1.58UDC +1.05FLC 99%R

Jeeves X EX-92 DOM Pontiac

Dam of Lot 329 and

2nd Dam of Lot 330:

Dudmyers Sanchez Glenda

3-07 VG-85 VV++V 141403843

2-02 322 20490 3.9 801 3.2 656

Sire: Gen-Mark Stmatic Sanchez

Next 10 Dams:

Dudmyers Goldwyn Glenna

GP-83 ++V++

2-02 306 18880 3.7 700 3.3 630

La-Foster Durham Sadie

-Died as heifer

La-Foster Skyfame Sadie-ET

VG-86 VVV+V

2-05 305 25200 4.3 1085 3.2 816

Pinehurst Sassafras-ET

EX-92 EEEVE

3-04 365 32750 3.6 1167 3.2 1044

(Pictured above)

Pinehurst Savy EX-94,2E EEEEE GMD

6-01 365 44910 3.7 1643 3.0 1328

Lifetime 169900 3.6 6113 3.1 5288

Pinehurst Savoire Fare-ET

EX-92,3E EEEVE GMD

9-02 365 42380 3.4 1435 3.2 1359

Lifetime 202360 3.5 7169 3.4 7684

Pinehurst Serenade-ET

EX-93,4E EEEEE GMD-DOM

6-00 365 34100 4.2 1441 3.2 1080

Lifetime 206870 4.1 8417 3.2 6647

Pinehurst Coquette EX-96,5E EEEEE GMD

7-00 365 40800 3.4 1469 3.0 1226

Lifetime 309450 3.5 10827 3.2 9201

Pinehurst Pleasure EX-93,4E EEEEE GMD

8-09 365 35770 3.7 1273

Lifetime 203070 3.6 7210

Pinehurst Precious EX-95,4E EEEEE GMD

9-05 365 35640 3.5 1257

Lifetime 266416 3.4 9080

Jan-Com Fond Matt Matilda

EX-97,4E EEEEE GMD

10-10 365 35630 3.9 1391

Lifetime 243580 3.6 8775

LOT 330 #2722

Croaky-Pond Megasire Glenda

2-09 GP-81 G+VG+

143757078 99%RHA-NA

Born 1/19/16

2-03 423 20247 4.4 884 3.4 691

3-07 55 3955 3.9 154 2.9 116 RIP

Last test- 76 lbs 3.7%F 3.0%P

SCC 18,000

Fresh 9/5/19

Butz-Hill Megasire-ET

71088720 8/19 PTA +2205GTPI

+ .20% +48F +.10% +22P +3.4PL

+1.3DPR +.91T +1.00UDC +.01FLC

Supersire X VG-85 Domain

Croaky-Pond McCutchen Glenda

2-09 GP-82 ++GGV 142654822

2-03 339 23600 3.2 750 3.1 739

3-04 305 24810 2.9 718 3.1 758

4-04 305 22950 3.2 724 3.3 754

Sire: De-Su Bkm Mccutchen 1174-ET

LOT 331 #2761

Croaky-Pond Pety Serena

2-06 GP-82 G+G++

143914851 100%RHA-NA

Born 4/4/16

2-01 365 23867 3.8 917 3.3 776

3-05 35 3146 3.7 116 2.9 91 RIP

Last test- 101 lbs 3.3%F 2.6%P

SCC 15,000

Fresh 9/25/19

Siemers Mogul Pety

3010660326 8/19 PTA +2278GTPI

+1062M +35F +35P +3.2PL 3.07SCS

+2.21T +3.08UD +1.48FLC 99%R

Mogul X EX-90 GMD-DOM Explode

Croaky-Pond Domiin Serena

2-11 GP-80 ++G+G 142871241

2-01 348 21680 3.8 816 3.0 652

Sire: Ronelee Toystory Domain-ET

11th Dam:
Pinehurst Precious
EX-95,4E EEEE GMD
9-05 365 35640 3.5 1257
Lifetime 266416 3.4 9080

12th Dam:
Jan-Com Fond Matt Matilda
EX-97,4E EEEE GMD
10-10 365 35630 3.9 1391
Lifetime 243580 3.6 8775

2nd Dam:
Croaky-Pond Atwood Shiloh

3rd Dam:
Croaky-Pond Sassafras

VG-85 VEV++
3-00 303 26340 3.5 912 3.0 800
4-00 322 29060 3.3 960 3.0 888
5-10 354 30130 3.4 1030 3.0 908
Lifetime 152990 3.5 5311 3.0 3763

4th Dam:
Lucky-Buttke Sailor Sassy

VG-87 VE++V
4-10 365 37620 3.3 1232 2.9 1106
6-08 365 35410 3.4 1213 3.0 1050
Lifetime 162800 3.3 5433 3.0 4852

5th Dam: (Pictured w/ Lot 329)

Pinehurst Sassafras-ET
EX-92 EEEVE
3-04 365 32750 3.6 1167 3.2 1044

6th Dam: Pinehurst Savy
EX-94,2E EEEEE GMD
6-01 365 44910 3.7 1643 3.0 1328
Lifetime 169900 3.6 6113 3.1 5288

7th Dam:
Pinehurst Savoie Fare-ET
EX-92,3E EEEVE GMD
9-02 365 42380 3.4 1435 3.2 1359
Lifetime 202360 3.5 7169 3.4 7684

8th Dam: Pinehurst Serenade-ET
EX-93,4E EEEEE GMD-DOM
6-00 365 34100 4.2 1441 3.2 1080
Lifetime 206870 4.1 8417 3.2 6647

9th Dam: Pinehurst Coquette
EX-96,5E EEEEE GMD
7-00 365 40800 3.4 1469 3.0 1226
Lifetime 309450 3.5 10827 3.2 9201

10th Dam: Pinehurst Pleasure
EX-93,4E EEEE GMD
8-09 365 35770 3.7 1273
Lifetime 203070 3.6 7210

LOT 332 #2622

Croaky-Pond Diamond Freedom

3-01 GP-81 ++GG+

143355258 100%RHA-NA

Born 2/25/15

2-02 365 28351 3.2 909 2.9 823

4-04 111 10931 3.3 358 2.8 307 RIP

Last test- 105 lbs 3.6%F 2.8%P

SCC 76,000

Fresh 7/11/19

Bred 10/25/19 to 7HO13741 Folklore

Seagull-Bay Diamond-ETS

70640251 8/19 PTA +2233GTPI

+1481M +54F +53P +531NMS +3.9PL

+1.22T +.69UDC +.66FLC 98%R

Snowman X EX-92,2E GMD Planet

Croaky-Pond Shamrock Free

2-02 GP-83 ++G+V 142437917

2-00 305 25370 3.9 988 3.1 789

3-04 201 17970 3.0 548 2.9 515

Sire: Ladys-Manor PL Shamrock-ET

2nd Dam:
Croaky-Pond Damion Freedom
2-00 305 19110 3.5 660 3.1 598

3rd Dam:
Croaky-Pond Bolt Freedom-ET
GP-83 V+GG+

2-02 365 25300 3.4 871 3.2 806
4-00 305 30690 3.1 955 2.9 881

4th Dam:
Four-M-Acres Lonna Freda-ET
EX-90,3E EEEVV

3-05 365 31900 3.6 1145 3.3 1057
Lifetime 147940 3.5 5149 3.2 4700

5th Dam:
C Dutchline Astre Lonna
EX-92,2E EEEEE GMD-DOM
5-04 365 41830 4.4 1840 3.1 1292
Lifetime 130570 4.5 5904 3.2 4220

6th Dam:
Elmlawn Broker Lady
EX-94,4E EEEEE DOM
7-08 365 33710 3.9 1304 3.0 1025
Lifetime 123840 4.3 5290 3.2 4022
1st Jr 3yr-old M-E Fall Nat'l 1994

7th Dam:
C Elmlawn Lavender*RC
VG-85 VVVV+
5-06 272 19430 4.3 832 3.1 604

8th Dam: Alvista Lucy-RED
VG-86, 86-MS
5-04 319 15997 3.6 582

9th Dam: Alvista Lucille VG-85-CAN
Lifetime 138815 3.5 4881 2.9 2694



Triple-Silo Durham Bunny EX-91,2E VEEVE

7-01 348 27390 3.3 905 3.1 849

(3rd Dam of Lot 333)

LOT 333 #2706

Croaky-Pond Megasire Beauty

2-10 GP-80 V+GG+

143669171 100%RHA-NA

Born 12/6/15

2-06 302 19553 4.8 946 3.4 672

3-06 138 12460 4.0 496 3.0 376 RIP

Last test- 93 lbs 4.6%F 3.1%P

SCC 200,000

Fresh 6/14/19

Bred 11/7/19 to

200HO11144 Frostbite

Butz-Hill Megasire-ET

71088720 8/19 PTA +2205GTPI

+ .20% +48F +.10% +22P +3.4PL

+1.3DPR +.91T +1.00UDC +.01FLC

Supersire X VG-85 Domain

Croaky-Pond Shamrock Beauty

3-04 VG-86 +V+VV 142650574

2-03 331 29460 3.3 976 2.9 866

3-03 365 34080 3.2 1078 3.0 1018

4-05 202 21500 3.4 721 2.7 584

Sire: Ladys-Manior PL Shamrock-ET

2nd Dam:

Kingsmill Bolton Blue-ET

VG-88 EVV+V

2-01 365 22100 3.8 846 3.0 660

3-04 365 26520 3.7 982 3.0 790

4-07 352 24810 3.5 867 2.9 728

5-09 365 30460 3.6 1094 2.9 892

Lifetime 115910 3.7 4235 3.0 3458

3rd Dam: (Pictured above)

Triple-Silo Durham Bunny

EX-91,2E VEEVE

7-01 348 27390 3.3 905 3.1 849

4th Dam:

Triple-Silo Jolt Beauty

VG-86 VE++V

2-03 284 17250 3.8 663 3.1 527

5th Dam:

Triple-Silo Lindy Bertilde

EX-92,3E EX-MS

8-11 365 30640 4.7 1429 3.0 919

Lifetime 191900 4.5 8642 3.1 6036

6th Dam:

Triple-Silo Blackstar Beryl

VG-88 VG-MS DOM

4-05 365 33710 4.0 1345 3.3 1109

7th Dam:

Triple-Silo Ned Boy Bernice

VG-89 VG-MS

6-01 303 26100 4.1 1069 3.2 840

Lifetime 182840 4.0 7366 3.3 6093

8th Dam:

Claradale Marvex Brenda VG-85

Lifetime 126820 4.6 5855 3.4 4369

9th Dam:

Claradale Elevation Brilliance

VG-86, VG-MS

10th Dam:

Claradale Kate Bernadine

VG-88, VG-MS GMD-DOM

4-00 317 21440 3.5 760

Lifetime 155586 3.7 5694



Regancrest S Chassity-ET
EX-92 EEEVE GMD-DOM

**Global Cow of the Year 2011*
(4th Dam of Lot 334)



Courtlane-UR Chassity
EX-92 EEVVE DOM

4-02 347 39580 2.9 1155 2.5 1007
(3rd Dam of Lot 334)

LOT 334 #1565

Tramilda Mccut Callie

3134975455 99%RHA-NA
Born 5/25/17

Fresh 10/10/19

De-Su Bkm McCutchen 1174-ET
69990138 8/19 PTA +2248GTPI
+807M +50F +30P +1.3PL 2.82SCS
+3.08T +2.43UDC +1.93FLC 99%R
Bookem X EX-91,2E DOM Shottle

Tramilda-N Distin Carol-ET
2-08 G-75 GGGPG 3014023023
2-01 329 18340 4.0 742 3.2 584
3-03 294 19840 4.0 798 3.3 646
Sire: De-Su Distinction 11130-ET

10th Dam:
Regancrest Board Chairman Bea
EX-90 VEVE
5-09 365 26010 4.1 1059 3.4 884
11th Dam:
Regancrest Apache Standout Bea
VG-86 EX-MS
Lifetime 131940 3.6 4744

2nd Dam:
Ms P-Chassity Caroline-ET
VG-88 VEVVV
3-033 333 33740 3.1 1035 3.1 1030

3rd Dam: (Pictured above)
Courtlane-UR Chassity
EX-92 EEVVE DOM
2-02 365 33670 2.8 948 2.8 948
4-02 347 39580 2.9 1155 2.5 1007
Lifetime 139240 3.0 4108 2.7 3556
**Dam of 147H2420 Cameron*

4th Dam: (Pictured above)
Regancrest S Chassity-ET
EX-92 EEEVE GMD-DOM
2-01 365 36680 4.3 1567 3.3 1193
3-10 365 42280 4.3 1798 2.7 1150
**Global Cow of the Year 2011*
**Sold for \$1,500,000 in package*
**Dam of Gold Chip*

5th Dam:
Regancrest Cinderella
EX-92,2E EEEEE GMD-DOM
5-00 365 34220 4.1 1418 3.1 1074
**1st Sr 2yr-old Mid-E Fall Nat'l 2006*
**1st Sr 3yr-old Mid-W Spr. Nat'l 2007*

6th Dam:
Regancrest-PR Barbie-ET
EX-92 EEEEE 94-MS GMD-DOM
2-06 365 31690 3.9 1237 3.3 1050
**HM All-American Jr 3yr-old 2004*

7th Dam: Regancrest Juror Brina-ET
EX-92 EEEVE GMD
4-04 365 40640 3.6 1478 2.8 1140
**Res. Grand Champion Iowa State Fair*

8th Dam: Regancrest Aerostar Bert-ET
EX-90 EEVVV GMD-DOM
5-02 365 37790 3.6 1357 3.2 1215
Lifetime 109350 3.7 4031 3.3 3558

9th Dam:
Regancrest Mark Chairman Bea
EX-91,2E VEEE GMD-DOM
7-09 365 33830 3.8 1276 3.1 1052
Lifetime 140130 4.1 5711 3.3 4616



Regan-Joy Durham Regenia-ET
EX-92 EEEEE GMD-DOM

3-05 365 37880 3.6 1374 3.3 1245
(5th Dam of Lots 335)

2nd Dam:

Tramilda-N Al Ritz
VG-86 VE+V+
3-02 365 27360 4.1 1135 3.3 895
4-09 203 21000 4.1 869 3.2 670

3rd Dam:

Miss Toystory Rita-ET
VG-86 VVVVV
4-01 365 32810 3.7 1208 3.2 1065

4th Dam:

Regancrest-DL Raveena-ET
EX-93,2E EEEEE
2-07 305 33060 5.3 1742 3.3 1091

5th Dam: (Pictured above)

Regan-Joy Durham Regenia-ET
EX-92 EEEEE GMD-DOM
3-05 365 37880 3.6 1374 3.3 1245
*Full sister to AI sire 'Mr Sam'

6th Dam:

Sher-Est Emory Swanny
EX-90,2E EEEVV DOM
2-02 365 27720 4.1 1150 3.1 871

7th Dam:

Sher-Est Prelude Swan-ET
EX-91,2E EEEEE GMD-DOM
4-06 365 42510 5.2 2218 3.0 1271
Lifetime 147130 4.4 6481 3.0 4471

8th Dam:

Sher-Est S-Wind Saturday-ET
EX-90 VEEVE GMD-DOM
4-04 365 41420 4.6 1914 3.0 1261

9th Dam:

Eng-Our-Acres Mark Sandy
EX-91 EEEE GMD-DOM
5-05 365 38940 3.9 1508 2.9 1148
Lifetime 131861 4.1 5471 3.2 4231

10th Dam: EX-91,2E EEEE DOM

Lifetime 125290 3.7 4681 3.0 3320

11th Dam: EX-90 VEVE

4-04 365 24860 3.4 853

12th Dam: VG-87 VVEV 5-lactation

LOT 335 #1632

Tramilda Lit My Fire Reece

3134975522 99%RHA-NA

Born 10/3/17

Fresh 10/24/19

Mapel Wood Light My Fire-ET

12111793C 8/19 PTA +2335GTPI

+737M +45F +35P +2.2PL 2.76CS

_2.73T +3.11UDC +.76FLC 85%R

Alta 1stclass X VG-86 McCutchen

Tramilda-N Mitch Ritz

4-08 EX-90 EEVVE 143764700

3-05 327 27300 3.9 1073 3.5 956

4-05 328 29910 4.1 1237 3.5 1040

5-06 305 27520 3.6 995 3.4 948

Sire: Ammon-Peachey Mitch-ET

LOT 336 #2605

Croaky-Pond Over-Sized-ET

0143138110 99%RHA-NA

Born 1/28/15

2-03 365 22916 4.3 988 3.2 733

3-07 323 25157 4.3 1076 3.3 837

4-08 28 1315 4.6 60 3.3 44 RIP

Last test- 54 lbs 4.2%F 3.0%P

SCC 62,000

Fresh 10/2/19

Regancrest-Mr Drham Sam-ET

207184639 8/19 PTA +1524GTPI

+ .08%F +.48T +.58UDC +1.14FLC

Durham X EX-90,2E DOM Emory

Krullcrest Oxana-ET

6-02 EX-91,2E EEEVE 132901745

1-10 365 27130 4.0 1092 3.3 891

3-07 365 33390 4.2 1390 3.4 1146

5-06 365 37270 4.3 1600 3.4 1253

Lifetime 123100 4.4 5416 3.6 4374

Sire: Manat-ET

2nd Dam:

Vision-Gen Fatal Ollie-ET
VG-85 VVV+V
2-02 365 30540 3.4 1052 3.5 1071

3rd Dam:

Mar-River Belwood Olivia-ET
VG-86 VVVVV GMD-DOM
2-07 365 29210 4.0 1164 3.3 950

4th Dam:

Tui Onyx Nick-TW
VG-86 +E+EV GMD-DOM
2-00 365 34720 3.5 1218 3.4 1193

5th Dam:

TUI Opal Ned Boy
VG-89 +EVVE GMD-DOM
9-02 365 35720 4.6 1656 3.5 1529
Lifetime 180060 4.6 8349 3.6 6511

6th Dam:

TUI Odyessa Bell
VG-86 +EGE GMD-DOM
4-02 327 30410 3.7 1136 3.2 960
Lifetime 128650 3.4 4372 3.1 4012

7th Dam:

TUI Vanessa Boot Mark
VG-85 GE+E
5-00 361 30630 3.8 1158 3.3 1021
Lifetime 102550 3.8 3869 3.4 3457

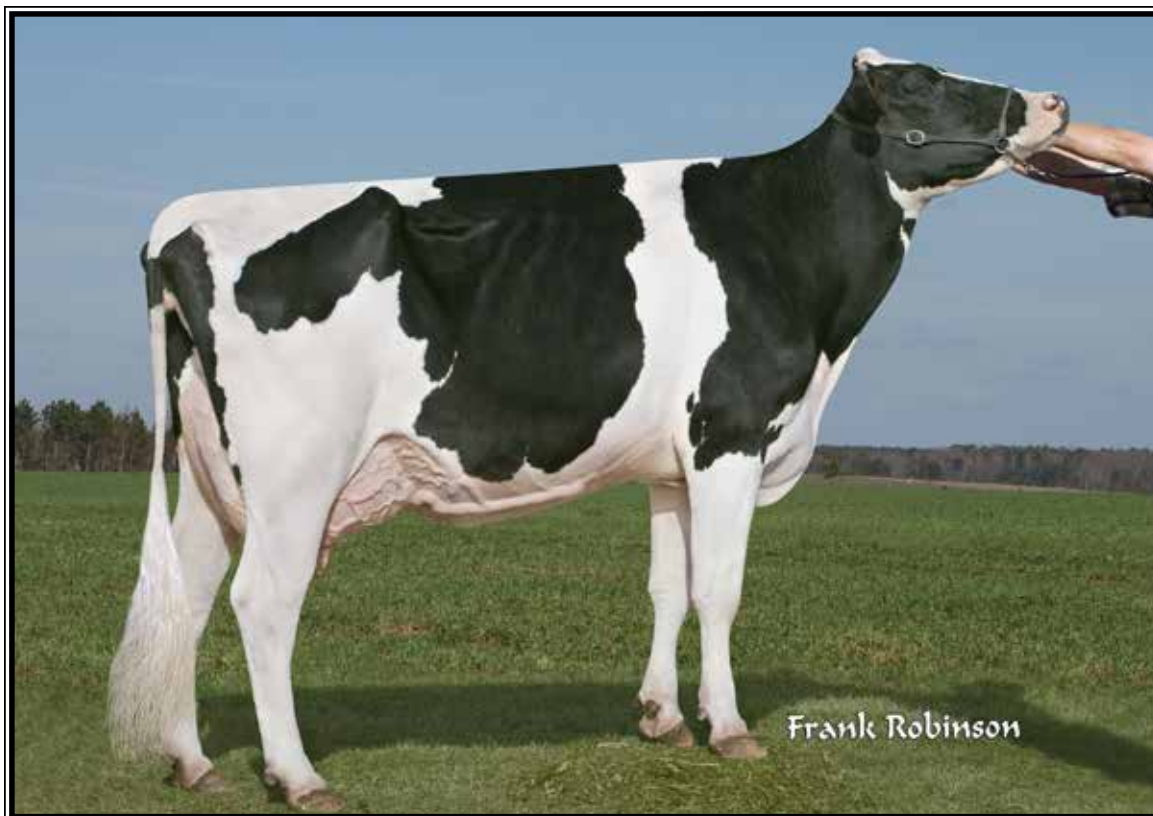

Pine-Tree Missy Darlene-ET VG-86 U+U+U

3-03 305 22390 3.6 801 3.4 754

(3rd Dam of Lot 337 and 4th Dam of Lot 338)

LOT 337 #2351

Croaky-Pond Magnus Shauna

5-10 VG-86 VVG+V

142437805 100%RHA-NA

Born 12/5/12

2-04 342 21360 4.6 991 3.4 726

3-04 348 20030 4.6 915 3.5 706

4-06 306 19129 4.5 852 3.3 628

5-06 365 23618 4.6 1094 3.6 845

6-09 46 3696 4.4 162 3.2 119 RIP

Last test- 82 lbs 4.4%F 2.9%P

SCC 13,000

Fresh 9/14/19

Mr GoldNOaks Magnus-ET

68771322 8/19 PTA +2167GTPI

+552M +61F +49P .2DPR 2.97SCS

+1.51T +1.27UDC -.15FLC 99%R

Man-O-Man X VG-89 GMD Shottle

Southern-Rose Super Star-ET

2-10 G-78 GGGGG 69983185

1-11 305 21390 3.4 734 3.1 664

Sire: Charlesdale Superstition-ET

2nd Dam:

Miss Final Cut Say-ET

VG-87 VEV+V

1-11 305 18740 3.7 694 3.1 575

3rd Dam: (Pictured above)

Pine-Tree Missy Darlene-ET

VG-86 V+V+V

3-03 305 22390 3.6 801 3.4 754

4th Dam:

Wesswood-HC Rudy Missy-ET

EX-92,3E EEEEE GMD-DOM

4-11 365 40880 4.1 1665 3.4 1385

Lifetime 119610 4.1 4885 3.4 4031

*Global Cow of the Year 2014

5th Dam:

Wesswood Elton Mimi

EX-90 EEEEE GMD-DOM

3-05 365 35380 3.3 1160 3.0 1054

6th Dam:

Wesswood Mandingo Ivy

VG-87 VEEVV

6-05 365 36330 3.6 1305 2.8 1018

Lifetime 144060 3.4 4933 2.9 4139

7th Dam:

Wesswood Astro Matt Ester

VG-87 VEVV GMD-DOM

6-08 365 31860 3.5 1125 2.9 921

Lifetime 140110 3.6 5029 3.0 4158

8th Dam:

Wesswood Bell Claudette

VG-87 GMD-DOM

8-04 365 38150 3.8 1443 2.8 1064

Lifetime 280980 3.6 9997 2.9 8092

LOT 338 #2651

Croaky-Pond Gold Chip Debra

4-01 VG-86 VV++V

144680704 100%RHA-NA

Born 4/11/15

1-11 365 22925 3.9 902 3.1 709

3-05 352 28922 3.6 1040 3.1 906

Fresh 11/9/19

Sire: Mr Chassity Gold Chip-ET

140145553 8/19 PTA +1810GTPI

+1.6PL +2.32T +2.23UDC +1.83FLC

Goldwyn X EX-92 GMD Shottle

Dam: Shauna (Sells as Lot 337)



Jareco Planet Brazen-ET VG-85 UU+GU

1-11 365 28100 3.9 1089 3.2 891

(3rd Dam of Lots 339 & 340)

LOT 339 #6146

Jareco Jedi Ms Boston-ET

2-10 GP-83 V+V++

3135441407 99%RHA-I

Born 7/12/16 8/19 PTA +2351GTPI

+2374M +26F +.04% +85P +564NMS

+4.8PL +1.30T +1.39UDC +.36FLC

2-03 311 25345 2.0 510 3.2 821

Fresh 11/3/19

LOT 340 #6225

Jareco Modesty Bronto

3135441486 99%RHA-NA

Born 10/11/16 8/19 PTA +2312PTPI

2-06 183 11967 3.5 423 3.2 385 RIP

Last test- 64 lbs 3.7%F 3.7%P

SCC 87,000

Fresh 4/30/18

Bred 11/4/19 to

7HO13741 Folklore

Sire of Lot 339:

S-S-I Montross Jedi-ET

3123886035 8/19 PTA +2554GTPI

+2631M +40F +87P +708NMS +6.9PL

+6DPR +1.51T +1.68UDC 99%R

Montross X EX-90 GMD Supersire

Sire of Lot 340:

Bacon-Hill Pety Modesty-ET

3013654627 8/19 PTA +2464GTPI

+785M +.15% +70F +38P +795NMS

+6.9PL +1.0DPR +.89T +2.09UDC

Pety X VG-85 DOM Supersire

Dam of Lots 339 & 340:

Jareco Reflector Baltimore

3-06 VG-85 VVV+V 3127477462

1-11 324 23948 4.0 963 3.3 794

2-11 305 24860 3.1 760 3.3 822

Sire: S-S-I Mogul Reflector

2nd Dam:

Jareco McCutchen Bolivia-ET

GP-84 ++VGV

1-11 327 23246 3.5 805 3.0 705

2-11 347 28702 3.2 924 2.9 835

4-01 345 30588 3.2 982 2.8 848

3rd Dam: (Pictured above)

Jareco Planet Brazen-ET

VG-85 VV+GV

1-11 365 28100 3.9 1089 3.2 891

4th Dam:

Windswept Jareco Bliss-ET

GP-83 VVVVG

1-11 365 26450 3.8 998 3.3 882

3-00 365 29440 3.1 911 3.3 961

6-07 339 25450 3.7 950 3.3 834

Lifetime 124100 3.5 4395 3.3 4090

5th Dam:

Walnut-S Mars 2820 Bosia-ET

VG-85 V++VV

4-00 365 29440 3.5 1034 3.1 912

6th Dam:

Altagen-I Manfred Natalie-ET

VG-85 +EVV+

2-00 365 27100 3.9 1058 3.5 946

7th Dam:

Walnut-S Luke Brook Nita-ET

VG-86 GE+EV GMD-DOM

1-10 365 30393 4.0 1209 3.3 1014



**Charpentier Mr Burns Si-RED-ET
EX-92 EEEEEU**

**2nd Sr 3yr-old Quebec Spring R&W Show 2012
(4th Dam of Lot 341)*



**Lookout Pesce Mag Sarah-RED-ET*PC
GP-84 UU+++
(3rd Dam of Lot 341)**

LOT 341 #1459

Miss Tramilda Mod Sara*PC

3136823157 100%RHA-NA
Born 11/12/16 8/19 PTA +2359GTPI
+512M +58F +29P +672NMS +6.0PL
2-09 57 3764 4.4 165 3.1 118 RIP
Last test- 71 lbs 4.2%F 3.1%P
SCC 174,000
Fresh 9/4/19

Bacon-Hill Pety Modesty-ET

3013654627 8/19 PTA +2464GTPI
+785M +.15% +70F +38P +795NMS
+6.9PL +1.0DPR +.89T +2.09UDC
Pety X VG-85 DOM Supersire

IHG Mardi 9020-ET*RC

4-00 GP-83 +V+++ 3125944542
2-03 315 24710 4.9 1208 3.5 874
3-03 300 24540 4.8 1186 3.8 941
4-03 305 28930 4.3 1241 3.6 1046
Sire: Mr Moviestar Mardi Gras-ET

11th Dam:
Glen Drummond Matt Beth
VG-85-CAN
11-10 365 25038 3.7 935
Lifetime 105953 4.1 4295

12th Dam:
Glen Drummond Marquis Beth
VG-CAN
Lifetime 112688 4.2 4766

13th Dam: VG-CAN
7-00 365 27796 4.7 1303
Lifetime 208857 4.0 8344

2nd Dam:
K-Manor Sensentional-RED-ET*PP
GP-83 +V+++

3rd Dam: (Pictured above)
Lookout Pesce Mag Sarah-RED-ET
VG-88 VVE+E

4th Dam: (Pictured above)
Charpentier Mr Burns Si-RED-ET
EX-92 EEEEEU

2-05 365 32608 3.5 1153 3.2 1042
4-04 365 40010 4.1 1635 3.2 1284

**2nd Sr 3yr-old Quebec Spring Red & White Show 2012*

**3rd Winter Yearling Royal Winter Fair Red & White Show 2010*

5th Dam:
5tharpentier FBI Sierra*RC
VG-89-CAN
5-00 365 53368 3.6 1937 3.0 1614
6-09 365 47423 3.6 1706 3.2 1532
Lifetime 187177 3.7 6918 3.4 6358

6th Dam:
Gen-I-Beg Talent Spectra
VG-85-CAN 86-MS
4-08 365 41204 3.9 1612 3.5 1448
Lifetime 128378 3.8 4925 3.5 4478

7th Dam:
Glen Drummond Splendor
VG-86-CAN 88-MS
4-10 314 26510 4.2 1124 3.2 840

8th Dam:
Glen Drummond Aero Flower
VG-88-CAN 88-MS
2-03 326 25622 4.0 1032 3.4 882

9th Dam:
Glen Drummond Shower-ET EX-CAN
4-10 365 28583 4.8 1380 3.6 1016

10th Dam:
Glen Drummond S C Jo Beth
EX-2E-CAN
5-09 305 31358 4.0 1263 3.1 974
Lifetime 141637 4.3 5994 3.2 3593



Tri-Gold Goldwyn Goldie-ET EX-90 EEVVE DOM

3-11 305 31630 3.9 1232 3.1 996
(3rd Dam of Lots 342 & 343)

LOT 342 #2700

Croaky-Pond Megasire Gem

3-06 GP-81 VG+G+
143610038 100%RHA-NA
Born 11/17/15
2-10 344 21918 4.7 1025 3.4 753
Fresh 11/1/19

LOT 343 #2840

Croaky-Pond Headliner Glad

144088717 100%RHA-NA
Born 11/27/16
2-08 81 4634 4.5 210 3.2 149 RIP
Last test- 57 lbs 5.1%F 3.0%P
SCC 325,000
Fresh 8/10/19
Bred 10/31/19 to
200HO11144 Frostbite

Sire of Lot 342:

Butz-Hill Megasire-ET
71088720 8/19 PTA +2205GTPI
+.20% +48F +.10% +22P +3.4PL
+1.3DPR +.91T +1.00UDC +.01FLC
Supersire X VG-85 Domain

Sire of Lot 343:

Seagull-Bay Headliner-ET
69981350 8/19 PTA +2334GTPI
+1709M +71F +61P +515NMS +.3PL
+2.24T +1.57DC +1.70FLC 99%R
Robust X EX-92,2E GMD-DOM Planet

Sire of Lots 342 & 343:

Croaky-Pond Shamrock Gold
3-11 GP-84 +++GV 142650565
2-02 326 19960 4.3 864 3.3 658
3-02 269 22260 4.4 978 3.3 736
Sire: Ladys-Manor PL Shamrock-ET

2nd Dam:

Ra-Lee-Acres Million Kim-ET
VG-88 VVV+E
2-01 365 21610 4.5 977 3.4 729
3-09 365 28060 4.2 1167 3.3 921
5-03 349 30110 4.3 1296 3.3 982
6-04 268 23720 4.8 1127 3.3 788
Lifetime 108520 4.5 4840 3.3 3632

3rd Dam: (Pictured above) **Tri-Gold Goldwyn Goldie-ET** EX-90 EEVVE DOM

2-01 305 25780 3.8 978 3.0 783
3-11 305 31630 3.9 1232 3.1 996

4th Dam: (Pictured w/ Lot 34) **Sandy-Valley Webster Gwen** VG-87 VEYVV GMD-DOM

2-02 365 41750 3.5 1453 3.0 1255

5th Dam:

Sandy-Valley Manfr Gwynn-ET
VG-87 VEYVV GMD
2-02 365 37970 3.6 1352 3.0 1140

6th Dam:

Miklin Luke Gretta-ET
VG-88 VEVEV GMD-DOM
2-04 365 38010 4.4 1691 2.9 1098

7th Dam:

Miklin Mascot Gidget *TV
EX-92,2E VEEEEE GMD-DOM
5-03 365 40850 3.5 1428 3.1 1248
Lifetime 141610 3.6 5099 3.2 4499

8th Dam:

Miklin Southwind Gwen
EX-91 EEEEE GMD-DOM
6-00 365 55040 3.5 1920 3.1 1694
Lifetime 156000 3.3 5102 3.2 5013

9th Dam:

Royal-Design Thor Gala-ET
VG-87 GMD-DOM
3-03 365 36450 3.6 1306 3.2 1178
Lifetime 189860 3.5 6621 3.3 6173

10th thru 12th Dam all VG or EX

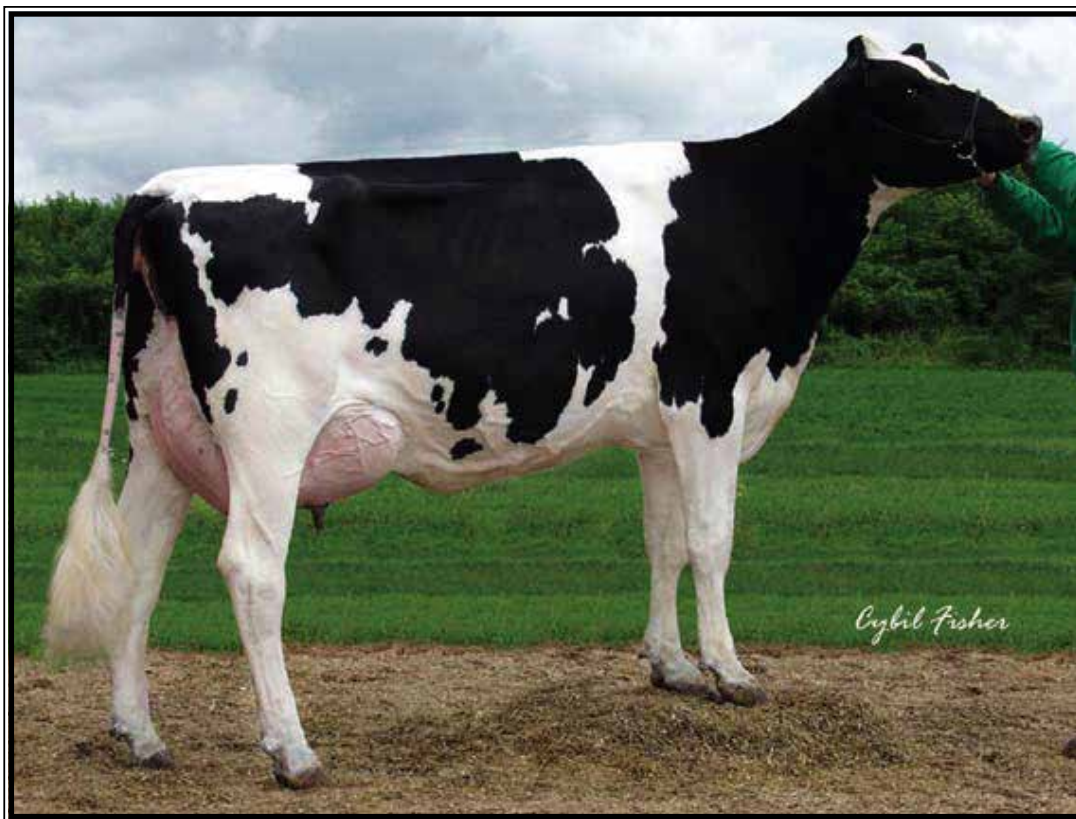

Sandy-Valley Webster Gwen VG-87 VEUUU GMD-DOM

2-02 365 41750 3.5 1453 3.0 1255

(3rd Dam of Lot 344 and 4th Dam of Lots 342, 343 & 344)

LOT 344 #2708

Croaky-Pond Kingboy Gooley

2-10 GP-82 +VGG+

143669199 99%RHA-NA

Born 12/10/15

2-05 355 26036 3.8 979 3.1 802

3-06 128 9238 3.1 286 2.9 272 RIP

Last test- 84 lbs 3.2%F 3.0%P

SCC 13,000

Fresh 6/24/19

Bred 10/17/19 to 200HO11000 Alcove

Sire of Lot 344:

Morningview McC Kingboy-ET

72044077 8/19 PTA +2371GTPI

+1256M +46F +39P +1.3PL +.4DPR

+2.94T +2.46UDC +1.10FLC 99%R

McCutchen X EX-91 Super

Dam of Lot 344 &

2nd Dam of Lot 345:

Croaky-Pond Bolton Gold

4-04 VG-87 VV++V 140291807

2-02 365 27500 3.6 991 3.3 908

3-10 352 33810 3.5 1168 3.2 1071

4-11 365 33110 3.6 1177 3.3 1088

6-01 303 29000 3.67 1064 3.1 906

Lifetime 137840 3.6 4948 3.3 4510

Next 10 Dams:

Tri-Gold Allen Gillian-ET

EX-90 EEEVV

3-00 343 30310 3.4 1045 3.2 979

4-01 318 33020 3.3 1104 3.1 998

5-01 365 31290 3.7 1152 3.1 981

Lifetime 124410 3.5 4365 3.2 2940

Sandy-Valley Webster Gwen

VG-87 VEVVV GMD-DOM

2-02 365 41750 3.5 1453 3.0 1255

(Pictured above)

Sandy-Valley Manfr Gwynn-ET

VG-87 VEVVV GMD

2-02 365 37970 3.6 1352 3.0 1140

Miklin Luke Gretta-ET

VG-88 VEVEV GMD-DOM

2-04 365 38010 4.4 1691 2.9 1098

Miklin Mascot Gidget *TV

EX-92,2E VEEEE GMD-DOM

5-03 365 40850 3.5 1428 3.1 1248

Lifetime 141610 3.6 5099 3.2 4499

Miklin Southwind Gwen

EX-91 EEEEE GMD-DOM

6-00 365 55040 3.5 1920 3.1 1694

Lifetime 156000 3.3 5102 3.2 5013

Royal-Design Thor Gala-ET

VG-87 GMD-DOM

3-03 365 36450 3.6 1306 3.2 1178

Lifetime 189860 3.5 6621 3.3 6173

Next 3 Dams all VG or EX

LOT 345 #2802

Croaky-Pond Headliner Gold

2-07 GP-82 +++++

144056264 100%RHA-NA

Born 10/13/16

2-03 270 19279 3.8 728 3.2 618 RIP

Last test- 64 lbs 4.8%F 3.8%P

SCC 13,000

Fresh 2/2/19

Bred 11/13/19 to

200HO11144 Frostbite

Seagull-Bay Headliner-ET

69981350 8/19 PTA +2334GTPI

+1709M +71F +61P +515NMS +.3PL

+2.24T +1.57DC +1.70FLC 99%R

Robust X EX-92,2E GMD-DOM Planet

Croaky-Pond Million Gold

6-03 GP-83 VVVG+ 141662150

2-06 365 28200 3.9 1096 3.2 895

3-08 349 31280 3.5 1110 3.1 960

4-09 304 21470 3.8 823 3.3 699

5-10 365 33980 41. 1382 3.1 1068

Lifetime 137160 3.8 5199 32. 4358

Sire: England-Ammon Million-ET

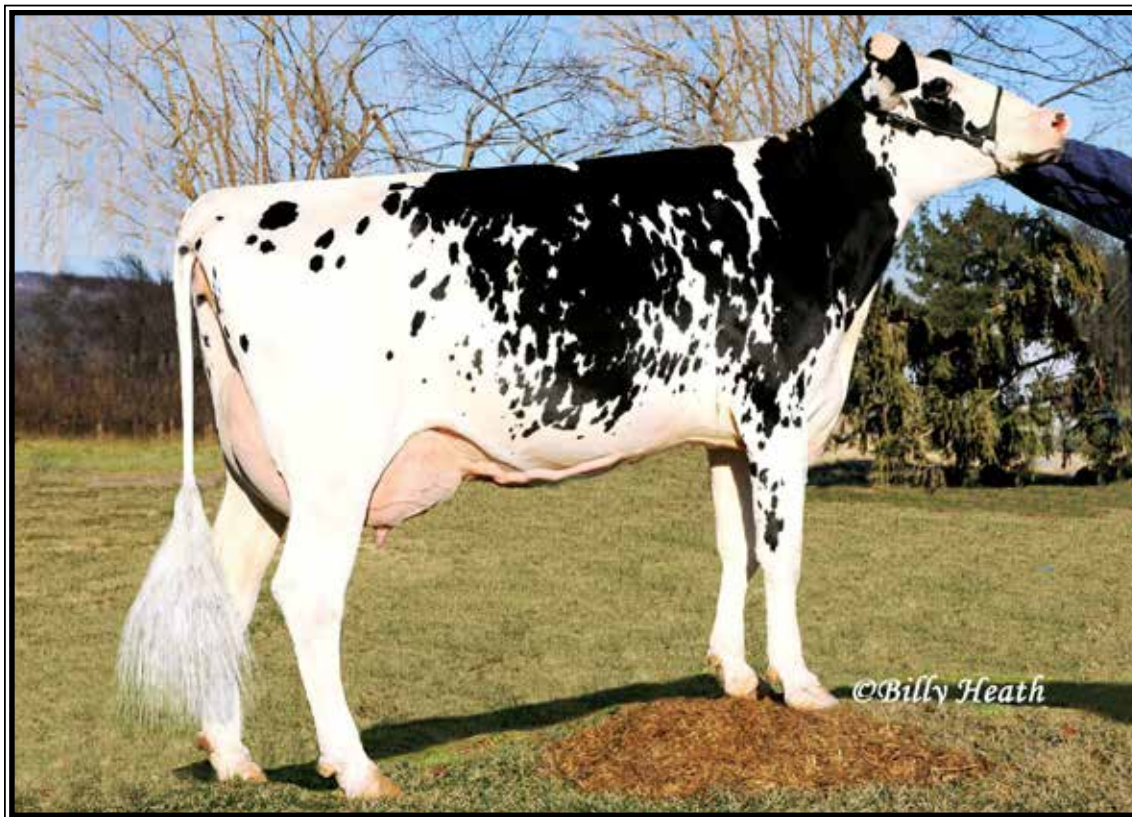

Brandt-View Shottle Fern-ET VG-88 EVE+U DOM

1-11 365 38400 4.8 1834 3.0 1154

(4th Dam of Lot 346 & 5th Dam of Lot 347)

LOT 346 #2952

Croaky-Pond Yoder Fawn

144415971 100%RHA-NA

Born 9/26/17

*Will sell fresh

Woodcrest Mogul Yoder-ET

72254526 8/19 PTA +2657GTPI
+1045M +103F +49P +879NM\$ +5.0PL
+.7DPR +1.52T +1.90UDC +1.33FLC
Mogul X VG-85 DOM Planet

Croaky-Pond Wild Beast Fawn

3-11 VG-85 VVVV+ 143538808
2-03 365 22800 3.2 732 3.4 779
Sire: Langs-Twin-B Wild Beats-ET

2nd Dam:

Tramilda-N Super Fawn-ET

VG-85 VV++V
2-04 365 28400 3.6 1017 3.2 904
3-08 365 30410 3.6 1108 3.3 1002
5-00 331 29600 3.6 1073 3.3 892
6-00 309 26970 3.5 949 3.1 845
Lifetime 123560 3.6 4469 3.2 3946

3rd Dam:

Tramilda-N Alex Fawn-ET

VG-85 VVV+V
4-03 365 31245 3.6 1137 3.1 925

4th Dam: (Pictured above)

Brandt-View Shottle Fern-ET *TV

VG-86 +V+VE

1-11 365 38400 4.8 1834 3.0 1154

*Sold for \$43,000/ 10 sons in AI
*Dam of former top 100 GTPI sires

Hefty, Bigtime & Chip

5th Dam:

Brandt-View Durham Ally

VG-88 +E+VE GMD-DOM

3-02 365 51500 3.6 1858 3.1 1612

Lifetime 112330 3.6 4006 3.2 3620

6th Dam:

Brandt-View Amel Alyssa-ET

VG-87, VG-MS

4-08 365 43210 3.7 1609 3.2 1365

6-06 353 42740 3.6 1558 3.0 1282

Lifetime 225110 3.7 8390 3.2 1701

7th Dam:

Brandt-View Dombinator Jewel

VG-85, VG-MS

2-01 365 32620 3.8 1247 3.2 1037

8th Dam: Da-Net Angie Leadman

EX-90, EX-MS GMD-DOM

8-08 365 45300 4.2 1900 3.0 1362

Lifetime 284316 3.9 11136 3.3 9758

9th Dam: Da-Net Bambi Steady

VG-87 EX-MS&FL GMD-DOM

3-10 365 30489 4.4 1333 3.0 910

Lifetime 127602 4.3 5491 3.1 3895

LOT 347 #1462

Tramilda McCutchen Fan

2-06 G-79 VG++G
3136823160 99%RHA-NA
Born 11/19/16
1-11 346 24,132 3.7 889 3.2 772
Fresh 11/24/19

De-Su Bkm McCutchen 1174-ET
69990138 8/19 PTA +2248GTPI
+807M +50F +30P +1.3PL 2.82SCS
+3.08T +2.43UDC +1.93FLC 99%R
Bookem X EX-91,2E DOM Shottle

Tramilda-N Super Fancy-ET
4-01 GP-83 VVV++ 3013713707
2-03 365 24180 3.7 889 3.3 796
3-05 365 35550 3.7 1312 3.3 1158
4-08 365 36570 3.7 1341 3.3 1221
Lifetime 107890 3.7 3978 3.3 3592
Sire: Charlesdale Supetition-ET

3rd Dam:
Tramilda-N Alex Fawn-ET
VG-85 VVV+V
2-02 303 20800 3.6 741 3.2 669
4-03 365 31245 3.6 1137 3.1 925
4-03 365 31290 3.6 1142 3.1 983

4th Dam: (Pictured above)
Brandt-View Shottle Fern-ET *TV
VG-86 +V+VE
1-11 365 38400 4.8 1834 3.0 1154
*Sold for \$43,000/ 10 sons in AI
*Dam of former top 100 GTPI sires
Hefty, Bigtime & Chip

5th Dam:
Brandt-View Durham Ally
VG-88 +E+VE GMD-DOM
3-02 365 51500 3.6 1858 3.1 1612
Lifetime 112330 3.6 4006 3.2 3620

6th Dam:
Brandt-View Amel Alyssa-ET
VG-87, VG-MS
4-08 365 43210 3.7 1609 3.2 1365
6-06 353 42740 3.6 1558 3.0 1282
Lifetime 225110 3.7 8390 3.2 1701

7th Dam:
Brandt-View Dombinator Jewel
VG-85, VG-MS
2-01 365 32620 3.8 1247 3.2 1037

8th Dam:
Da-Net Angie Leadman
EX-90, EX-MS GMD-DOM
8-08 365 45300 4.2 1900 3.0 1362
Lifetime 284316 3.9 11136 3.3 9758

9th Dam:
Da-Net Bambi Steady
VG-87 EX-MS&FL GMD-DOM
3-10 365 30489 4.4 1333 3.0 910
Lifetime 127602 4.3 5491 3.1 3895

LOT 348 #1388

Tramilda McCutchen Grace

3136823086 99%RHA-I
Born 10/9/15
1-09 365 25379 3.7 928 3.0 765
3-03 53 3967 3.3 130 2.8 111 RIP
Last test- 85 lbs 3.3%F 2.6%P
SCC 13,000
Fresh 9/8/16

Sire of Lot 348:

De-Su Bkm McCutchen 1174-ET
69990138 8/19 PTA +2248GTPI
+807M +50F +30P +1.3PL 2.82SCS
+3.08T +2.43UDC +1.93FLC 99%R
Bookem X EX-91,2E DOM Shottle

Dam of Lot 348 &

2nd Dam of Lot 349:

Tramilda Jasper Garcie-ET
3-01 VG-85 V+V+V 140662634
2-06 317 19130 3.7 718 3.2 607
3-06 293 16730 3.9 647 3.1 514
4-10 290 21690 3.6 784 3.1 673
Sire: Wilcoxview Jasper-ET

Next 8 Dams:

Pinehurst Gracious
EX-90 EEEEEV
2-01 247 26550 3.8 1017 2.8 731
3-02 258 23140 3.1 715 2.7 624
5-01 251 25410 3.9 603 2.8 436
7-11 365 28890 3.6 1046 2.7 793
Lifetime 140670 3.5 4915 2.8 3876

Donalta Gay Broker

EX-94,2E EEEEE
5-01 365 38210 3.7 1396 2.8 1084
6-03 365 36180 3.6 1295 2.8 1020
Lifetime 130674 3.7 4818 2.9 3814

Stanhope Gilda Sultan EX-90-CAN
7-02 306 22463 4.0 893 3.4 754

Stanhope Glitter Moch Four VG-85-CAN
4-05 358 21111 4.9 1034 3.4 728

Youelldene Valiant Gladys VG-85-CAN
3-03 365 18744 3.7 697 3.5 657

Youelldene Crystan Golda VG-86-CAN

YouellDene Medalist Goldie VG-85-CAN
Lifetime 290496 3.6 10562

Youelldene Royal Gem VG-87-CAN
Lifetime 339866 3.5 11766

Saanwood Baron Gem VG-CAN
Lifetime 267367 3.8 10284

LOT 349 #1531

Bred heifer

-Not registered
Born 4/1/17

Due 2/14/20 to Glitch #3134977290

Sonnek GC Corvette-ET
71391400 8/19 PTA +1963GTPI
+229M +.04% +19F +15P 2.78SCS
+2.86T +1.95UDC +2.49FLC 99%R
Gold Chip X EX-94,3E Damion

Tramilda Atwood Grace
Sire: Maple-Downs-I G W Atwood-ET

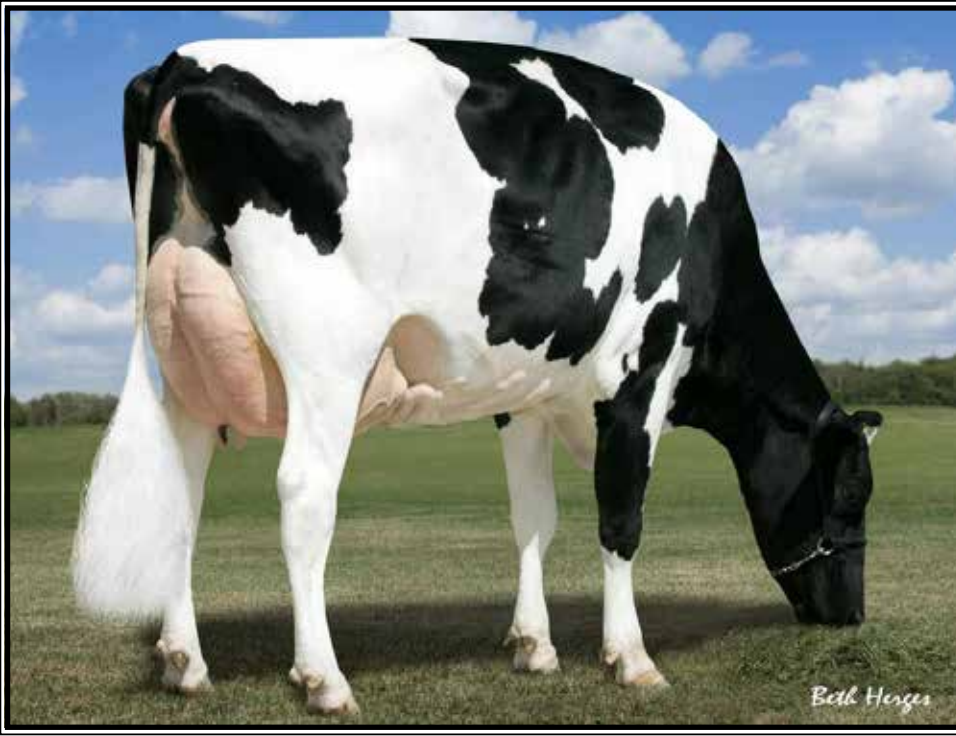

Crescentmead Gold Blaze-ET
EX-91,2E EE+EE

3-10 305 32590 3.2 1052 3.1 994
(4th Dam of Lot 350)

LOT 350 #2953

Cottoncrest Yoder Beauty

144415485 100%RHA-NA
Born 9/29/17
2-00 28 1176 4.3 50 3.6 42 RIP
Last test-50 lbs 3.9%F 3.2%P
SCC 16,000
Fresh 10/2/19

Woodcrest Mogul Yoder-ET

72254526 8/19 PTA +2657GTPI
+1045M +103F +49P +879NMS +5.0PL
+.7DPR +1.52T +1.90UDC +1.33FLC
Mogul X VG-85 DOM Planet

Cottoncrest Megasire Beauty

143609982
Sire: Butz-Hill Megasire-ET

2nd Dam:

Cottoncrest Predestin Berry
VG-85 VVV+V

3rd Dam:

Ragnar Explode Berrin
GP-83 V+V++

3-02 365 27560 3.7 1008 3.3 915
4-05 365 33940 3.5 1202 3.3 1111

4th Dam: (Pictured above)

Crescentmead Gold Blaze-ET
EX-91,2E EE+EE

2-11 324 31960 2.8 901 3.3 1041
3-10 305 32590 3.2 1052 3.1 994
5-04 305 35060 3.0 1040 3.1 1082
6-06 305 38120 2.4 926 3.0 1154
Lifetime 197110 2.9 5761 3.2 6249

5th Dam:

Edgeleh Outside Berry
EX-93 EEEVE

2-05 365 29320 3.0 1129 3.2 931
3-09 319 34570 4.1 1432 3.1 1060
4-09 365 28890 3.7 1059 3.0 857
*2nd Fall Yearling WDE 2003

6th Dam:

Edgeleh Raider Bev
VG-86-CAN 86-MS

3-05 365 27610 3.5 968 3.0 825

LOT 351 #2915

Croaky-Pond Spark Debra

144681219 100%RHA-NA
Born 4/5/17
2-02 127 8412 3.5 297 2.8 238 RIP
Last test-72 lbs 3.8%F 3.2%P
SCC 13,000
Fresh 6/25/19
Bred 11/11/19 to
200HO11144 Frostbite

Webb-Vue Spark 2060-ET

72850448 8/19 PTA +2383GTPI
+2501M +58F +67P +671NMS +5.3PL
+1.48T +1.83UDC -.44FLC 99%R
Supersire X EX-91 GMD-DOM Gabor

Croaky-Pond Gold Chip Debra

4-01 VG-86 VV++V 144680704
Sire: Mr Chassity Gold Chip-ET

2nd Dam:

Croaky-Pond Magnus Shuana
VG-86 VVG+V

2-04 342 21360 4.6 991 3.6 766
3-04 348 20030 4.6 915 3.7 744
4-06 306 19130 4.5 852 3.5 664
5-06 365 23620 4.6 1094 3.8 889

LOT 352 #2166

Croaky-Pond Gold Chip Buf-ET

7-07 VG-85 EV+G+

141471327 100%RHA-NA

Born 9/5/11

2-05 365 30,658 3.2 986 2.8 857

3-11 270 16,635 3.4 560 2.9 487

5-02 365 32,034 3.3 1050 2.7 870

6-10 357 31,284 2.9 902 2.9 921

8-01 8 523 3.8 20 3.6 19 RIP

1st test- 86 lbs 3.6%F 3.4%P

SCC 230,000

Fresh 10/22/19

Mr Chassity Gold Chip-ET

140145553 8/19 PTA +1810GTPI
+1.6PL +2.32T +2.23UDC +1.83FLC

Goldwyn X EX-92 GMD Shottle

Moroville Oman Buffy

4-02 VG-88 VEPVV 135903988

2-03 365 31400 3.7 1147 3.3 1027

3-08 321 35320 3.6 1254 3.1 1107

4-08 365 35370 3.3 1150 3.1 1093

6-00 329 32010 3.7 1180 3.0 974

7-01 365 32820 3.8 1240 3.0 977

Lifetime 190270 3.6 6778 3.1 5950

Sire: O-Bee Manfred Justice-ET

2nd Dam:

Moroville Garter Buffin-ET

VG-85 VV++V

1-11 365 37370 3.2 1198 3.2 1197

3-10 365 27540 3.2 885 3.3 917

3rd Dam:

Moroville Addison Boston-ET

VG-86 VVV+V GMD-DOM

2-02 365 34240 3.4 1177 3.2 1087

4th Dam:

Moroville Manfred Breeze-ET

VG-85 VV++V

2-01 365 33480 3.4 1150 3.4 1134

5th Dam:

Moroville Luke Betty-ET

VG-86 VEVGV GMD-DOM

5-03 365 34750 4.0 1382 3.3 1157

6th Dam:

Moroville Winken Bobbi

EX-90 EVVVE GMD-DOM

5-03 305 31080 3.5 1081 3.3 1024

7th Dam:

Moroville Bell Bunny

VG-85 VVV+

2-04 305 16020 3.9 618 3.5 558

LOT 353 #2493

Croaky-Pond GC Bluff

3-02 VG-87 VEVV+

142988039 100%RHA-NA

Born 3/2/14

2-00 280 21552 3.3 701 2.8 599

2-10 331 26331 3.5 912 2.9 761

3-10 345 32102 3.4 1083 2.8 902

4-11 255 26667 3.0 793 2.7 709 RIP

Last test- 77 lbs 3.0%F 2.8%P

SCC 200,000

Fresh 2/17/19

Bred 11/6/19 to 20011144 Frostbite

Croaky-Pond-J Deck

142436989 8/19 PTA +1450PTPI

Braxton X VG-85 Atwood

Croaky-Pond Gold Chip Buf-ET

7-07 VG-85 EV+G+ 141471327

2-05 365 30,658 3.2 986 2.8 857

3-11 270 16,635 3.4 560 2.9 487

5-02 365 32,034 3.3 1050 2.7 870

6-10 357 31,284 2.9 902 2.9 921

Sire: Mr Chassity Gold Chip-ET

*She sells as Lot 354

2nd Dam:

Moroville Oman Buffy

VG-88 VEPVV

2-03 365 31400 3.7 1147 3.3 1027

3-08 321 35320 3.6 1254 3.1 1107

4-08 365 35370 3.3 1150 3.1 1093

6-00 329 32010 3.7 1180 3.0 974

7-01 365 32820 3.8 1240 3.0 977

Lifetime 190270 3.6 6778 3.1 5950

3rd Dam:

Moroville Gater Buffin-ET

VG-85 VV++V

1-11 365 37370 3.2 1198 3.2 1197

4th Dam:

Moroville Addison Boston-ET

VG-86 VVV+V GMD-DOM

2-02 365 34240 3.4 1177 3.2 1087

5th Dam:

Moroville Manfred Breeze-ET

VG-85 VV++V

2-01 365 33480 3.4 1150 3.4 1134

6th Dam:

Moroville Luke Betty-ET

VG-86 VEVGV GMD-DOM

5-03 365 34750 4.0 1382 3.3 1157

7th Dam: (Pictured above)

Moroville Winken Bobbi

EX-90 EVVVE GMD-DOM

5-03 305 31080 3.5 1081 3.3 1024

8th Dam:

Moroville Bell Bunny

VG-85 VVV+

2-04 305 16020 3.9 618 3.5 558

LOT 354 #2858

Croaky-Pond Supersire Buffy

144088847 100%RHA-NA

Born 1/16/17

2-04 144 10,099 4.4 448 2.7 277 RIP

Last test- 74 lbs 3.8%F 2.9%P

SCC 134,000 Fresh 6/8/19

Bred 10/1/19 to 7HO13741 Folklore

Sire: Seagull-Bay Supersire-ET

69981349 8/19 PTA +2389GTPI

+1809M +.09% +92F +58P +750NMS

+5.4PL +.77T +.67UDC -.29FLC 99%R

Robust X EX-92,2E GMD-DOM Planet

Dam: GC Bluff (Sells as Lot 353)



Var-Bros Rudolph Mitzi EX-90 EEEUU GMD-DOM

Lifetime 236130 5.0 11849 3.7 8708

(4th Dam of Lots 355 & 356 and 5th Dam of Lot 357)

LOT 355 #2484

Croaky-Pond Predest Zesty

5-03 VG-85 GV++V

142871111 99%RHA-NA

Born 2/14/14 8/19 PTA +2141GTPI

2-01 343 23287 3.6 836 2.9 684

3-02 298 21051 3.6 766 3.0 636

4-01 334 27271 3.7 1000 3.0 829

5-01 210 18437 3.1 576 2.7 506 RIP

Last test- 79 lbs 4.0%F 3.1%P

SCC 33,000

Fresh 4/3/18

Bred 8/8/19, Due 5/14/20 to

250HO12961 King Doc

Rickland Predestine 669-ET

69177592 8/19 PTA +2204GTPI

+ .24% +38F +.11% +7P +7.2PL

+4.6DPR -.22T +.08UDC +.63FLC

Shamrock X EX-91,3E GMD Goldwyn

Croaky-Pond Bowser Snowser

3-11 GP-83 +++++ 141661739

2-01 347 23130 3.6 831 3.1 722

3-02 305 27100 3.4 922 3.0 813

4-01 254 33100 3.4 757 2.8 627

Sire: Laeschway Jet Bowser-ET

2nd Dam of Lots 355 & 356:

A-Mason Shottle Chance-ET

VG-88 EVVVV

2-01 286 19120 3.7 701 3.0 582

3-00 294 25360 3.8 968 2.9 742

4-00 360 32580 3.8 1224 3.1 997

5-01 344 33680 3.8 1271 3.1 1054

6-02 365 32230 4.0 1297 3.0 977

8-11 305 27280 3.9 7768 3.1 6089

Lifetime 199220 3.9 7768 3.1 6089

3rd Dam:

Var-Bros Garter Milly-ET

VG-87 VEV+V DOM

2-11 305 27200 4.4 1192 3.3 899

4th Dam: (Pictured above)

Var-Bros Rudolph Mitzi

EX-90 EEEVV GMD-DOM

3-00 365 39586 5.3 2098 3.6 1434

6-01 365 42760 5.2 2213 3.3 1415

Lifetime 236130 5.0 11849 3.7 8708

5th Dam:

End-Road Blackstar Mona-ET

VG-86 +EVVV GMD-DOM

4-03 365 28710 4.1 1167 3.2 930

6th Dam:

End-Road Rex Margy

VG-85 +VVV GMD-DOM

2-01 365 22854 3.9 901 3.5 795

7th Dam:

Brownson Minnie Mandingo

EX-94,4E EEEEE GMD-DOM

6-02 365 31150 4.2 1310 3.2 992

Lifetime 181100 4.3 7876 3.3 5951

8th Dam:

Brownson Mars Margy

VG-85 +VVV GMD-DOM

6-06 365 27830 4.3 1190 3.6 996

Lifetime 131990 4.2 5585 3.5 4637

LOT 356 #2783

Croaky-Pond Choooo-Choooo

2-08 G-77 V+++F

143950284 99%RHA-NA

Born 9/18/16

1-11 337 17639 4.7 825 3.7 649

3-00 22 1312 5.2 68 4.0 52 RIP

Last test- 71 lbs 4.7%F 3.5%P

SCC 325,000

Fresh 10/8/19

Croaky-Pond Bright-ET

142992601 8/19 PTA +2111GTPI

+842M +27F +29P +2.4PL 2.92SCS

+2.34T +1.60UDC +1.34FLC 78%R

McCutchen X VG-85 Cameron

Croaky-Pond Magnus Chandra

4-02 GP-83 VV+G+ 142437588

2-02 332 19870 4.5 887 3.7 727

3-09 263 16710 4.8 795 3.7 618

Sire: Mr GoldNOaks Magnus-ET

LOT 357 #2753

Croaky-Pond Denver Zenver

3-02 GP-79 V+V+F

143757304 99%RHA-NA

Born 3/26/16 8/19 PTA +2405PTPI

2-03 396 28579 3.8 1094 3.3 934

3-06 25 1976 4.1 82 3.4 68 RIP

Last test- 93 lbs 3.8%F 3.0%P

SCC 13,000

Fresh 10/5/19

Mr Mogul Denver 1426-ET

72128215 8/19 PTA +2634GTPI

+2411M +107F +77P +817NMS\$ +3.3PL

+2.02T +2.83UDC +.79FLC

Mogul X VG-87 GMD-DOM Robust

Croaky-Pond Predesty Zesty

5-03 VG-85 GV++V 142871111

2-01 343 23290 3.6 836 3.1 728

3-02 298 21050 3.6 766 3.2 675

4-01 334 27270 3.7 1000 3.2 880

Sire: Rickland Predestine 669-ET

2nd Dam:

Croaky-Pond Bowser Snowser

GP-83' +++++

2-01 347 23130 3.6 831 3.1 722

3-02 305 27100 3.4 922 3.0 813

4-01 254 33100 3.4 757 2.8 627

3rd Dam:

A-Mason Shottle Chance-ET

VG-88 EVVVV

4-00 360 32580 3.8 1224 3.1 997

5-01 344 33680 3.8 1271 3.1 1054

6-02 365 32230 4.0 1297 3.0 977

Lifetime 199220 3.9 7768 3.1 6089

4th Dam:

Var-Bros Garter Milly-ET

VG-87 VEV+V DOM

2-11 305 27200 4.4 1192 3.3 899

5th Dam: (Pictured w/ Lot 355)

Var-Bros Rudolph Mitzi

EX-90 EEEVV GMD-DOM

3-00 365 39586 5.3 2098 3.6 1434

6-01 365 42760 5.2 2213 3.3 1415

Lifetime 236130 5.0 11849 3.7 8708

6th Dam:

End-Road Blackstar Mona-ET

VG-86 +EVVV GMD-DOM

4-03 365 28710 4.1 1167 3.2 930

7th Dam:

End-Road Rex Margy

VG-85 +VVV GMD-DOM

2-01 365 22854 3.9 901 3.5 795

8th Dam:

Brownson Minnie Mandingo

EX-94,4E EEEEE GMD-DOM

6-02 365 31150 4.2 1310 3.2 992

Lifetime 181100 4.3 7876 3.3 5951

9th Dam: Brownson Mars Margy

VG-85 +VVV GMD-DOM

6-06 365 27830 4.3 1190 3.6 996

Lifetime 131990 4.2 5585 3.5 4637

LOT 358 #1488

Croaky-Pond Brady Kasey

3136823186 100%RHA-NA

Born 12/25/16

2-07 93 4523 4.2 188 3.0 135 RIP

Last test- 62 lbs 3.7%F 2.9%P

SCC 44,000

Fresh 7/30/19

Bred 10/17/19 to

7HO12787 King Royal

Butz-Butler Atwood Brady-ET

140610404 8/19 PTA +1485GTPI

+3.09T +2.88UDC +1.37FLC 98%R

Atwood X EX-92,2E DOM Shottle

Soldier-Rest Sanchez Kimy

2-08 VG-85 VVV+V 141791234

2-04 365 22870 3.8 869 3.1 717

4-00 365 30980 3.8 1178 3.2 994

5-03 365 35840 4.1 1468 3.3 1172

Sire: Gen-Mark Stmatic Sanchez

2nd Dam:

Soldier-Best Spirte Kendra

3-05 305 19990 3.2 637 2.8 567

4-08 305 21900 3.5 757 2.7 581

3rd Dam:

Sunny-Hillvue Lou Kinley

VG-87 VVV+V

6-01 360 21820 4.7 1026 3.3 727

4th Dam:

Ron-Rou Durham Kara-ET

VG-87 VVGV

3-00 365 28830 3.7 1067 3.4 986

5th Dam:

Silverridge Aeroline Libby

VG-88 VVVVE

1-11 365 22936 3.8 878 3.6 823

6th Dam:

Silverridge G B Linda

VG-86-CAN, 87-MS

5-05 365 34570 4.1 1429 3.2 1109

Lifetime 187054 4.2 7793 3.3 6357

7th Dam:

Silverridge Lindsay Tab

VG-86-CA, 88-MS

6-00 365 28331 4.1 1060 3.4 888

Lifetime 124944 3.9 4879 3.3 4184

8th Dam:

Silverridge Leta Citation

EX-2E-CAN

9-08 365 25651 3.8 981 3.4 860

Lifetime 180001 4.0 7158 3.5 6232

9th Dam:

Indian F=Garden Ruth

VG-85-CAN, 86-MS

7-02 355 24079 4.2 1001

Lifetime 100371 4.3 4341

LOT 359 #1989

Croaky-Pond Aspen Alisha

9-00 EX-92,2E EEEVE

140291816 100%RHA-NA

Born 10/22/19

2-02 365 22,751 4.1 922 2.9 670

3-04 346 24,917 4.0 1006 3.0 743

4-05 365 32,293 3.9 1268 2.9 925

5-11 365 33,502 3.9 1300 2.8 937

7-01 365 31,207 3.7 1142 2.9 891

8-04 365 33,741 3.6 1214 2.8 936

LTD 194046 3.9 7510 3.0 5611

*Will sell fresh, Due 11/30/19

EK-Oseeana Aspen-ET

129854100 8/19 PTA +1259GTPI

+1.68T +.11UDC +.16FLC 99%R

Lee X Ashlyn EX-96,3E All-Am

Croaky-Pond Petro Amber

9-07 EX-93.2E EEEEE 128074547

2-00 353 24150 3.6 874 3.1 756

3-01 347 28120 3.6 1023 3.0 857

4-02 312 30740 3.5 1079 2.9 900

5-03 365 33220 3.5 1178 2.9 960

6-08 342 34800 3.4 1198 2.9 1009

7-09 365 32920 3.6 1177 3.1 1030

9-02 365 38660 3.5 1349 2.9 1128

Lifetime 245780 3.6 8732 3.0 7387

Sire: Croaky-Pond Petro

2nd Dam:

Croaky-Pond Mandel Amber

VG-87 VVV+E

2-03 365 23480 3.6 835 3.1 728

3-06 365 32740 3.8 1237 3.2 1046

3rd Dam:

Croaky-Pond Winken Amber-ET

VG-87 VVUGE DOM

5-02 365 28250 3.7 1046 3.2 916

Lifetime 101774 4.0 4023 3.3 3320

4th Dam:

Prices Tonys Amber-ET

EX-90 VEEEV GMD-DOM

4-03 365 28610 3.9 870 3.1 881

11-01 365 27710 3.5 967 3.0 832

Lifetime 137360 3.5 4866 31 4295

5th Dam:

Prices Cheifs Anna

EX-90 VEEV GMD-DOM

4-03 365 35940 3.5 1250

LOT 360 #2649

Croaky-Pond McCutchen Aunt

4-01 VG-85 VV+++

143403483 99%RHA-NA

Born 4/9/15

2-02 283 23737 3.4 798 2.9 697

3-00 365 34688 3.0 1056 2.8 980

4-06 18 1299 3.2 42 3.1 40 RIP

Last test- 88 lbs 2.9%F 2.7%P

SCC 33,000

Fresh 10/12/19

De-Su Bkm McCutchen 1174-ET

69990138 8/19 PTA +2248GTPI

+807M +50F +30P +1.3PL 2.82SCS

+3.08T +2.43UDC +1.93FLC 99%R

Bookem X EX-91,2E DOM Shottle

Croaky-Pond Rocky Alisha

3-10 GP-83 +++++ 142437645

2-00 339 24820 3/2 789 3.1 763

3-01 338 30240 3.0 922 3.0 917

Sire: Croaky-Pond Rocky

2nd Dam of Lots 360 & 361:

Croaky-Pond Aspen Alisha

EX-92,2E EEEVE

2-02 365 22,751 4.1 922 2.9 670

3-04 346 24,917 4.0 1006 3.0 743

4-05 365 32,293 3.9 1268 2.9 925

5-11 365 33,502 3.9 1300 2.8 937

7-01 365 31,207 3.7 1142 2.9 891

8-04 365 33,741 3.6 1214 2.8 936

LTD 194046 3.9 7510 3.0 5611

*She sells as Lot 375

3rd Dam:

Croaky-Pond Petro Amber

EX-93.2E EEEEE

4-02 312 30740 3.5 1079 2.9 900

5-03 365 33220 3.5 1178 2.9 960

6-08 342 34800 3.4 1198 2.9 1009

7-09 365 32920 3.6 1177 3.1 1030

9-02 365 38660 3.5 1349 2.9 1128

Lifetime 245780 3.6 8732 3.0 7387

4th Dam:

Croaky-Pond Mandel Amber

VG-87 VVV+E

3-06 365 32740 3.8 1237 3.2 1046

5th Dam:

Croaky-Pond Winken Amber-ET

VG-87 VVUGE DOM

5-02 365 28250 3.7 1046 3.2 916

Lifetime 101774 4.0 4023 3.3 3320

6th Dam:

Prices Tonys Amber-ET

EX-90 VEEEV GMD-DOM

4-03 365 28610 3.9 870 3.1 881

11-01 365 27710 3.5 967 3.0 832

Lifetime 137360 3.5 4866 31 4295

7th Dam:

Prices Cheifs Anna

EX-90 VEEV GMD-DOM

4-03 365 35940 3.5 1250

LOT 361 #2904

Croaky-Pond Superior Alisha

144208607 100%RHA-NA

Born 3/23/17

2-04 71 3872 3.5 134 3.1 119 RIP

Last test- 59 lbs 3.9%F 3.1%P

SCC 132,000

Fresh 8/20/19

Bred 10/29/19 to

200HO11144 Frostbite

Furnace-Hill M Superior-ET

59014733 8/19 PTA +2298GTPI

+1135M +56F +31P +4.9PL 2.93SCS

+1.59T +2.32UDC +.45FLC 96%R

Mogul X EX-90 DOM Planet

Croaky-Pond Domain Alisha

2-09 G-77 G+GGG 142856626

1-11 301 18230 3.5 629 3.2 592

2-11 305 26160 3.2 843 3.0 777

Sire: Ronelee Toystory Domain-ET

LOT 362 #2427

Croaky-Pond Repel Amber

5-00 VG-88 EEVVV

142655001 100%RHA-NA

Born 10/15/13

2-03 282 20988 3.4 721 3.0 631

3-02 365 27563 3.8 1059 3.3 900

4-04 365 28367 4.1 1164 3.4 958

*Will sell fresh, Due 11/24/19

Cottoncrest-T Repel-ET

140541555 8/19 PTA +1545GTPI

+2.29T +.97UDC +1.43FLC 83%R

Atwood X EX-92,2E Roy

Croaky-Pond Gibson Allison

5-02 VG-88 VEV+V 137888856

2-04 365 21630 3.8 830 3.1 672

4-01 288 21320 4.0 852 3.0 633

5-00 305 19250 3.2 611 3.1 594

7-00 365 26290 3.6 956 3.0 783

Lifetime 111810 3.7 4719 3.1 3501

Sire: Silky Gibson-ET

2nd Dam:

Croaky-Pond Petro Amber

EX-93,2E EEEEE

2-00 353 24150 3.6 874 3.1 756

3-01 347 28120 3.6 1023 3.0 857

4-02 312 30740 3.5 1079 2.9 900

5-03 365 33220 3.5 1178 2.9 960

6-08 342 34800 3.4 1198 2.9 1009

7-09 365 32920 3.6 1177 3.1 1030

9-02 365 38660 3.5 1349 2.9 1128

Lifetime 245780 3.6 8732 3.0 7387

3rd Dam:

Croaky-Pond Mandel Amber

VG-87 VVV+E

3-06 365 32740 3.8 1237 3.2 1046

4th Dam:

Croaky-Pond Winken Amber-ET

VG-87 VVVGE DOM

5-02 365 28250 3.7 1046 3.2 916

Lifetime 101774 4.0 4023 3.3 3320

5th Dam:

Prices Tonys Amber-ET

EX-90 VEEEV GMD-DOM

4-03 365 28610 3.9 870 3.1 881

11-01 365 27710 3.5 967 3.0 832

Lifetime 137360 3.5 4866 3.1 4295

6th Dam:

Prices Cheifs Anna

EX-90 VEEV GMD-DOM

4-03 365 35940 3.5 1250

LOT 363 #2725

Croaky-Pond Supersire Amber

2-09 GP-80 ++G+G

143757649 100%RHA-NA

Born 1/26/17

2-05 365 20812 3.9 809 3.4 712

DRY COW

Bred 3/2/19, Due 12/9/19 to Angus

Sire: Seagull-Bay Supersire-ET

69981349 8/19 PTA +2389GTPI

+1809M +.09% +92F +58P +750NMS

+5.4PL +.77T +.67UDC -.29FLC

99%R

Robust X EX-92,2E GMD-DOM

Planet

Dam: Repel Amber (Sells as Lot 362)

LOT 364 #1546

Tramilda Arvis Anex

*Reg. pending

Born 4/20/17

Fresh 11/10/19

Mr Lr Edg Arvis 18196-ET

3125201960 8/19 PTA +2237GTPI

+24F +2.81T +3.21UDC +2.23FLC

Defender C EX-91 Uno

Tramilda-N Brady Anex

3128648881

Sire: Butz-Butler Atwood Brady-ET

2nd Dam:

Car-J Observer Anex-ET

GP-80 ++++G

2-08 365 23660 4.0 940 3.3 769

4-01 238 15380 3.8 588 3.2 496

3rd Dam:

Sildahl Shottle Acclaim-ET

EX-91,2E EE+EE

3-10 305 28460 3.9 1102 3.4 963

6-00 314 25650 3.5 900 3.6 922

4th Dam:

Sildahl Magna Airborn

VG-88 VEVVV GMD

3-10 365 34420 3.6 1250 3.3 1121

5-03 365 33790 3.5 1199 3.2 1068

5th Dam:

Sildahl Manfred Air Attack

VG-87 GMD-DOM

3-03 365 38070 4.2 1580 3.1 1164

5-00 365 37760 3.9 1468 3.0 1151

Lifetime 176770 3.9 6901 3.1 5439

6th Dam:

Sildahl Zack Attach

VG-86 VE+V+

3-02 347 31230 4.8 1501 3.5 1085

7th Dam:

Sildahl Nick Avette

VG-86 VVE+V

2-00 365 27530 3.6 993 3.5 963

8th Dam:

Sildahl Blackstar Abby-ET

VG-88 EEE+V

4-05 365 38160 3.5 1350 3.3 1264

Lifetime 132660 3.6 4733 3.3 4355

9th Dam:

Dungenes Mark Royal Anna-ET

EX-90,2E GMD-DOM

5-09 365 37290 4.1 1524 3.1 1160

Lifetime 183200 3.9 7201 3.1 5769

LOT 365 #2586

Croaky-Pond Neptune Money

4-05 VG-86 VVVVV

143403380 100%RHA-NA

Born 12/17/14

2-03 365 25993 3.7 955 2.9 762

3-06 338 28517 3.7 1045 3.0 856

4-07 96 8502 3.7 316 3.0 258 RIP

Last test- 87 lbs 3.6%F 2.9%P

SCC 18,000

Fresh 7/26/19

Bred 11/11/19 to

200HO11144 Frostbite

Appealing H Neptune-ET

70803503 8/19 PTA +2107GTPI

+626M +48F +27P +2.2PL 2.72SCS

+1.53T +1.46UDC +.52FLC 88%R

Uno X VG-87 GMD Planet

Croaky-Pond Gold Chips

2-04 GP-81 ++FG+ 142438039

2-01 305 24840 4.1 1009 3.2 798

3-05 301 26420 4.2 1102 3.1 832

Sire: Mr Chassity Gold Chip-ET

2nd Dam:

Croaky-Pond Million Money

GP-83' +++GV

1-11 365 21700 4.3 933 3.2 695

3rd Dam:

Sand-Knoll Baxter Mona

VG-85 VVVG

2-01 365 24640 4.3 1068 3.2 786

3-05 305 20110 4.5 897 2.8 568

4th Dam:

Croaky-Pond Machos Money-ET

VG-85 VVVG

5-09 311 27520 3.9 1060 3.2 881

5th Dam:

Regancrest Marella-ET

VG-85, EX-MS

2-07 365 31010 3.3 1023 3.5 1079

6th Dam:

Regancrest Mandell Dolly-ET

VG-86, EX-MS DOM

5-01 365 35710 2.7 963 3.2 1150

7th Dam:

Snow-N Denises Dellia

EX-95,2E GMD-DOM

6-00 365 35230 4.0 1425 3.2 1116

7-06 365 35610 4.0 1431 2.9 1035

Lifetime 180240 3.9 7108 3.2 5723

*Res Gr Champ & BU WI Spr Nat. '93

*Grand Champ & BU WI Spr Nat. '91

*Dam of Durham and Dundee

*2nd Dam of Damion

8th Dam:

Snow-N Dorys Denise

EX-90,2E GMD-DOM

5-09 365 33350 3.8 1256 3.1 1038

Lifetime 114010 3.6 4153 3.2 3649

LOT 366 #2800

Croaky-Pond Yoder Marella

2-07 VG-85 VV+VV

144056255 100%RHA-NA

Born 10/12/16

2-00 320 21721 3.5 770 3.1 670

Fresh 11/7/19

Woodcrest Mogul Yoder-ET

72254526 8/19 PTA +2657GTPI

+1045M +103F +49P +879NMS +5.0PL

+ .7DPR +1.52T +1.90UDC +1.33FLC

Mogul X VG-85 DOM Planet

Croaky-Pond Mary Jane

3-11 VG-86 V+V+V 14161832

2-02 365 26660 3.8 1026 3.3 882

3-10 309 28240 3.5 979 3.2 905

4-10 232 17160 3.8 655 3.5 595

Sire: Croaky-Pond Royal-ET

2nd Dam:

Croaky-Pond Titanic Mooney

GP-80 +++GG

2-06 314 24160 3.4 814 3.5 854

3-05 284 24310 3.4 820 3.5 855

4-05 365 29190 3.2 939 3.4 1000

5-09 365 31620 3.8 1205 3.5 1092

Lifetime 129850 3.5 4501 3.4 4476

3rd Dam:

Croaky-Pond Machos Money-ET

VG-85 VVVG

5-09 311 27520 3.9 1060 3.2 881

4th Dam:

Regancrest Marella-ET

VG-85, EX-MS

2-07 365 31010 3.3 1023 3.5 1079

5th Dam:

Regancrest Mandell Dolly-ET

VG-86, EX-MS DOM

5-01 365 35710 2.7 963 3.2 1150

6th Dam:

Snow-N Denises Dellia

EX-95,2E GMD-DOM

6-00 365 35230 4.0 1425 3.2 1116

7-06 365 35610 4.0 1431 2.9 1035

Lifetime 180240 3.9 7108 3.2 5723

*Res Gr Champ & BU WI Spr Nat. '93

*Grand Champ & BU WI Spr Nat. '91

*Dam of Durham and Dundee

*2nd Dam of Damion

7th Dam:

Snow-N Dorys Denise

EX-90,2E GMD-DOM

5-09 365 33350 3.8 1256 3.1 1038

Lifetime 114010 3.6 4153 3.2 3649



R-E-W Beyonce-ET
EX-92 EEEVE

1-11 365 34630 3.9 1337 3.0 1028
(4th Dam of Lot 367)

2nd Dam:

Croaky-Pond Repel Berry
VG-87 VEV+V

2-01 304 24220 3.5 681 3.1 597
3-00 365 29030 3.1 892 3.4 976
4-06 365 34460 3.4 1157 3.2 1103
5-09 252 26030 3.8 983 3.3 860
Lifetime 119420 3.4 4110 3.3 3911

3rd Dam:

Ms Beyonces Lyman Berry

2-11 365 24710 4.3 1069 3.4 847

4th Dam: (Pictured above)

R-E-W Beyonce-ET

7-05 EX-92 EEEVE DOM

1-11 365 34630 3.9 1337 3.0 1028

5th Dam:

R-E-W Budgee-ET

VG-88 VVVVE GMD-DOM

2-04 365 28930 3.6 1039 3.4 990

*Mat. sister to 200H4779 R-E-W Buckeye

6th Dam:

Mayerlane Rud Bubble-ET

VG-86 VV+VV GMD-DOM

1-11 365 35990 3.7 1343 3.2 1136

7th Dam:

Plackes-SVF Luke Betsy

EX-94,2E GMD-DOM

7-05 365 45210 3.6 1616 3.1 1391

Lifetime 147519 3.4 5077 3.2 4760

8th Dam:

Plackes-SVF BS Becky-ET

EX-90 DOM

4-08 33131 3.6 1195 3.0 1010

9th Dam: VG-87 DOM

4-09 365 27860 3.3 930 3.6 972

10th Dam: EX-90 GMD-DOM

2-06 365 29819 4.1 1232 3.5 1041

11th Dam: EX-93,2E GMD-DOM

7-08 365 23960 4.4 1058 3.4 818

12th Dam: VG-88 GMD-DOM

8-01 365 31001 3.7 1142

LOT 367 #2921

Croaky-Pond Spark Berry

144208737 100%RHA-NA

Born 4/16/17

2-02 135 8927 3.7 334 2.7 243 RIP

Last test- 70 lbs 4.1%F 2.9%P

SCC 13,000

Fresh 6/17/19

Bred 10/17/19 to

250HO12961 King Doc

Webb-Vue Spark 2060-ET

72850448 8/19 PTA +2383GTPI

+2501M +58F +67P +671NMS +5.3PL

+1.48T +1.83UDC -.44FLC 99%R

Supersire X EX-91 GMD-DOM Gabor

Croaky-Pond GW Sucky-TW

143355771

Sire: De-Su Mgl Greenway 11396-ET

LOT 368 #1533

Tramilda McCut Design

3134975423 99%RHA-NA

Born 4/1/17

Fresh 11/1/19

De-Su Bkm McCutchen 1174-ET

69990138 8/19 PTA +2248GTPI

+807M +50F +30P +1.3PL 2.82SCS

+3.08T +2.43UDC +1.93FLC 99%R

Bookem X EX-91,2E DOM Shottle

Ms Tramilda Michael Design

2-11 GP-82 +++++ 140657678

2-05 365 23210 3.9 904 3.4 781

3-07 330 27120 4.5 1226 32. 874

4-08 365 30920 4.3 1319 3.4 1041

6-01 351 31870 4.2 13513.4 1078

7-02 365 38240 3.4 1309 3.4 1298

Lifetime 155350 4.1 6315 3.4 5239

Sire: Lutz-Brookview Michale-ET

2nd Dam:

Schaapman Design 2513

2-00 305 21670 3.3 722 3.1 669

3-03 305 24940 3.0 751 3.2 794

4-08 305 33360 3.3 1100 3.1 1029

5-11 305 36460 32. 1157 3.1 1135

7-06 305 231080 3.1 979 3.1 968

Lifetime 178890 3.3 5946 3.3 5860

3rd Dam:

Whitaker Derry 291

VG-85 VVG+V

5-01 305 28040 3.6 1083 3.4 1001



Regancrest Brynna-ET EX-91 EEEEE GMD

2-04 365 32060 3.6 1166 3.2 1019
(5th Dam of Lot 369)

2nd Dam:

Sandy-Valley Uno Bonnie-ET
GP-83 +++++
1-11 327 24680 4.1 1019 3.5 861
2-11 221 18570 4.2 787 3.6 669

3rd Dam:

Sandy-Valley Super Bitsy-ET
EX-90 EEEVV
2-01 359 29080 3.1 902 3.3 972
4-03 304 37930 2.8 1081 3.2 1207

4th Dam:

Sandy-Valley R Brylliant-ET
VG-86 V+VVV GMD
2-00 339 28800 3.8 1105 3.3 969

5th Dam: (Pictured above)

Regancrest Brynna-ET
EX-91 EEEEEV GMD
2-04 365 32060 3.6 1166 3.2 1019

6th Dam:

Regancrest-PR Barbie-ET
EX-92 EEEEE 94-MS GMD-DOM

7th Dam:

Regancrest Juror Brina-ET
EX-92 EEEVE GMD
4-04 365 40640 3.6 1478 2.8 1140

**Res. Grand Champion Iowa State Fair*

8th Dam:

Regancrest Aerostar Bert-ET
EX-90 EEEVV GMD-DOM
5-02 365 37790 3.6 1357 3.2 1215
Lifetime 109350 3.7 4031 3.3 3558

9th Dam:

Regancrest Mark Chairman Bea
EX-91,2E VEEE GMD-DOM
7-09 365 33830 3.8 1276 3.1 1052
Lifetime 140130 4.1 5711 3.3 4616

10th Dam:

Regancrest Board Chairman Bea
EX-90 VEVE
5-09 365 26010 4.1 1059 3.4 884

11th Dam:

Regancrest Apache Standout Bea
VG-86 EX-MS
Lifetime 131940 3.6 4744

LOT 369 #76479

Endco Jedi Bianca 76479

2-11 G-78 GF+++
3137206054 99%RHA-NA
Born 6/18/19 8/19 PTA +2372GTPI
+1066M +28F +52P +5.7PL +1.01T
2-03 297 19496 3.3 638 3.5 674
3-03 37 2 930 3.7 108 3.4 100 RIP
Last test- 88 lbs 3.3%F 3.1%P
SCC 32,000
Fresh 9/23/19

S-S-I Montross Jedi-ET

3123886035 8/19 PTA +2554GTPI
+2631M +40F +87P +708NMS +6.9PL
+.6DPR +1.51T +1.68UDC 99%R
Montross X EX-90 GMD Supersire

Sandy-Valley JC Bianca-ET

72471678
Sire: Coyne-Farms Jacey CRI-ET

LOT 370 #2789

Croaky-Pond McCutch Jupiter

2-08 GP-83 V++G+
144056705 99%RHA-NA
Born 9/29/16
2-01 345 22038 3.8 843 3.1 681
DRY COW
Bred 3/14/19, Due 12/19/19 to
200HO11000 Alcove

De-Su Bkm McCutchen 1174-ET

69990138 8/19 PTA +2248GTPI
+807M +50F +30P +1.3PL 2.82SCS
+3.08T +2.43UDC +1.93FLC 99%R
Bookem X EX-91,2E DOM Shottle

Croaky-Pond Atwood Valley

4-03 VG-87 VEVVV 141982320
2-02 365 28210 3.5 993 3.3 921
3-06 343 35780 3.4 1207 3.1 1114
4-06 365 35090 3.5 1223 3.3 1148
Lifetime 112720 3.5 3962 3.3 3687
Sire: Maple-Downs-I G W Atwood-ET

2nd Dam:

Whisper-O Milky-Way Planer
VG-87 VV+VV

2-01 337 22520 3.6 810 3.0 678
3-03 365 30870 3.6 1113 3.1 942
4-09 365 33950 3.5 1180 2.9 997
6-04 365 36940 3.6 1313 2.9 1086
Lifetime 134550 3.6 4810 3.0 4065

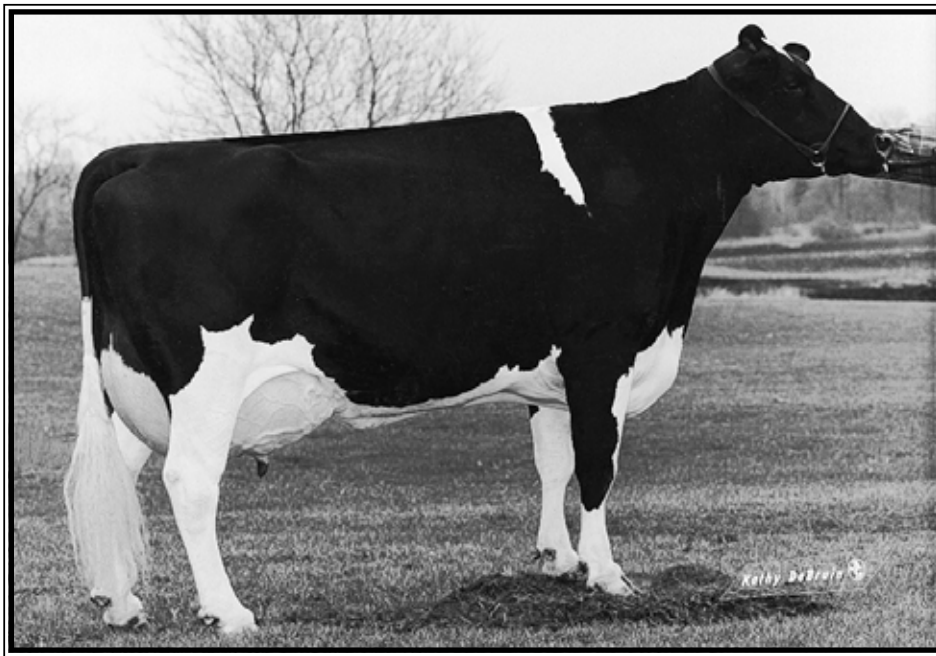

Solid-Gold Mountain La-La EX-90 VVEVE GMD-DOM

2-02 365 45810 4.5 2049 3.3 1500
(7th Dam of Lot 371)

LOT 371 #2959

Croaky-Pond CL Lynette

144415524 99%RHA-I
Born 10/8/17

Fresh 10/8/19

Mr City Limit-ET

143553227 8/19 PTA +2349GTPI
+1023M +.22% +100F +43P +663NMS
+3.4PL +1.76T +1.76UDC +.92FLC
Silver X VG-87 DOM Supersire

Croaky-Pond Deck Lynette

143403438
Sire: Croaky-Pond-J Deck

2nd Dam:

Croaky-Pond Beau Lynette
3-08 305 24310 3.9 951 3.4 825

3rd Dam:

Croaky-Pond Lou Linsey
GP-82 ++GG+
4-04 305 27250 3.4 929 3.6 972

4th Dam:

Croaky-Pond Lovely Lisa
VG-85 VVGVV
5-03 365 32430 3.0 982 3.2 1045
Lifetime 126740 2.9 3668 3.2 4078

5th Dam:

Solid-Gold Team Lisa-ET
VG-88 VEV+E
3-01 352 30510 3.4 1047 3.2 991

6th Dam:

Golden-Oaks Gibbon Lisa-ET
VG-88 VEEEV DOM
2-01 365 37940 3.7 1396 3.4 1304

7th Dam: (Pictured w/ Lot 168)

Sold-Gold Mountain La-La
EX-90 VVEVE GMD-DOM
2-02 365 45810 4.5 2049 3.3 1500
*Sold for \$110,000

8th Dam:

Solid-Gold Gen AS Lulu-ET
VG-86 +V+VE GMD-DOM
7-03 365 34610 3.9 1366 3.2 1095

9th Dam:

Mun-Cre SG Nedboy Luck
VG-85 GMD-DOM
2-03 365 26990 4.1 1098 3.1 844

10th Dam:

Mun-Cre Stewart Lill
VG-88 GMD-DOM
5-03 365 35480 4.2 1497 3.0 1054

11th Dam:

Mun-Cre Tradition Lacey
EX-90 GMD-DOM
3-10 365 26400 3.4 899 3.0 796

12th Dam:

Mun-Cre Conductor Laffer
VG-88 DOM
5-04 365 22630 3.7 826 3.1 711

13th thru 17th Dams all VG or EX

LOT 372 #2913

Stunning Yoder Lavender

144681200 100%RHA-NA
Born 4/2/17
2-03 105 6534 3.3 218 3.0 198 RIP
Last test- 63 lbs 4.1%F 3.2%P
SCC 87,000

Fresh 7/17/19

Bred 11/23/19 to
200HO11056 Fairview

Woodcrest Mogul Yoder-ET

72254526 8/19 PTA +2657GTPI
+1045M +103F +49P +879NMS +5.0PL
+.7DPR +1.52T +1.90UDC +1.33FLC
Mogul X VG-85 DOM Planet

Stunning Diamond Lavender

143359999
Sire: Seagull-Bay Diamond-ETS

2nd Dam:

Stunning-M Petrone Lexus
GP-82 VV++G
2-03 365 28400 4.1 1162 3.1 868

3rd Dam:

Agri-Fresh Jasper Lacy-ET
VG-86 EVVV+
2-00 365 20130 4.5 906 3.3 668

4th Dam:

Harveydale Linjet Lita
EX-91,2E EEEEE
5-10 351 22180 4.2 932 3.5 780
7-00 305 24540 3.0 740 3.3 809
8-05 305 27670 4.1 1133 3.4 933
Lifetime 145290 4.1 5893 3.5 4537

5th Dam:

Harveydale Starman Eileen
EX-93,4E EEEEE
9-02 365 21010 4.8 998 3.5 728
Lifetime 162119 4.7 7582 3.5 5721

6th Dam:

Harveydale Odyssey Elaine
EX-90,2E EEE+E
6-10 365 19750 4.0 796 3.1 617
Lifetime 113064 4.1 4618 3.3 3678

LOT 373 #2638

Croaky-Pond Love Eater-RED*PO

3-07 GP-80 ++GGG

14336010102 100%RHA-NA

Born 3/21/15

1-11 365 17134 4.5 765 3.3 572

3-02 318 19869 4.4 878 3.3 665

4-04 92 7349 3.9 284 2.9 215 RIP

Last test- 76 lbs 3.3%F 3.1%P

SCC 71,000

Fresh 7/30/19

Bred 11/7/19 to

7HO12344 Rager-RED

MD-Valleyvue Nuno Kad-ET

71500121 8/19 PTA +2055GTPI

+1.15% +18F +.05%P +3.7PL +2.2DPR

+1.54T +1.75UDC +.96FLC 89%R

Numero Uno X EX-92 Lawn Boy

Tramilda-N Colt Janesa-RED

6-06 EX-90 EEVVE 141473477

2-05 341 25130 3.6 898 3.4 849

3-06 334 27710 3.3 922 3.3 911

4-06 318 28870 3.6 1025 3.3 943

5-06 365 27640 3.5 971 3.5 973

Lifetime 122810 3.5 4291 3.4 4124

Sire: Sandy-Valley Colt P-RED-TW

2nd Dam:

Scenic-Edge D Janesa-RED

VG-85 V+VVV

5-09 314 21520 4.1 876 3.4 715

7-00 357 27500 4.0 1101 3.5 959

8-09 270 18980 4.2 792 3.7 708

3rd Dam:

Scenic-Edge Janelle-RED

VG-86 VVE+V

2-04 365 31240 4.5 1394

4th Dam:

Scenic-Moraine Janina*RC

EX-91,2E VEEVE

3-07 365 30560 3.8 1152 3.1 942

4-08 305 32810 3.5 1146 3.0 976

Lifetime 181200 3.7 6750 3.1 5663

5th Dam:

Howard-Home Rmk Hena-RED-ET

VG-86 VVVV+

2-03 365 27300 4.3 1172 3.3 888

6th Dam:

Howard-Home Promotion Joy-RED

EX-90 EVEE

4-08 316 25010 3.9 981 3.0 750

7th Dam:

Howard-Home Caveman Joy-RED

VG-87 VVVV

6-06 305 23370 3.8 895 2.9 684

8th Dam:

Howard-Home Jetstar Jamie

VG-85 +VVV

3-08 305 21290 3.1 661 2.8 597

LOT 374 #2289

Fresh cow

-sells as grade

Born 4/28/12

1-11 272 20617 3.5 719 3.0 617

2-09 305 25191 3.4 866 3.1 778

3-09 365 35393 3.2 1144 3.0 1048

4-11 341 38851 3.5 1373 2.9 1134

6-00 365 31096 3.7 1146 3.1 972

***Will sell fresh**

RMW Armitage-ET

69056729 8/19 PTA +2083GTPI

+854M +42F +30P +2.4DPR 2.84SCS

+1.14T +.05UDC -.91FLC 99%R

Man-O-Man X EX-92 DOM Golwyn

Croaky-Pond Bolton Milkway

2-10 GP-82 ++GG+ 140531914

2-02 305 21820 3.7 804 3.4 737

Sire: Sandy-Valley Bolton-ET

2nd Dam:

Croaky-Pond Pontiac Mickey

VG-88 VEVVV

2-01 300 23020 3.7 843 3.1 706

3-00 316 27250 3.6 968 3.0 817

4-01 365 31860 3.6 1146 3.0 943

5-04 271 24090 3.5 853 2.9 700

Lifetime 106970 3.6 3836 3.0 3191

3rd Dam:

Croaky-Pond Titanic Mimi-ET

GP-83 +V+++

3-00 365 36200 3.4 1239 3.1 1120

5-01 365 33210 3.6 1202 3.0 1000

Lifetime 123770 3.4 4253 3.1 3851

4th Dam:

R-E-W Mickey-ET

EX-90 EEFG

6-02 365 42480 3.1 1311 3.1 1325

Lifetime 152210 3.3 5054 3.2 4924

5th Dam:

Kerndt Maxie Colt-ET

VG-85 +V++V GMD-DOM

2-00 365 37870 4.4 1654 3.2 1203

6th Dam:

Kerndt Mink Elton Maxie

EX-90 VVEVE GMD-DOM

4-08 365 34400 3.7 1282 3.4 1171

7th Dam:

Kerndt Mabelle Nick Mink-ET

EX-90 EEV+E

5-11 365 32130 4.6 1479 3.2 1040

Lifetime 132320 4.2 5529 3.3 4332

8th Dam:

Boulder Stewart Mabelle

EX-90 VEEV DOM

4-05 314 26440 4.8 1274 3.7 968

Lifetime 108550 4.6 5028 3.5 3841

LOT 375 #2791

Croaky-Pond Atwood Mickey

2-07 GP-82 ++V++
144056189 100%RHA-NA
Born 10/2/16
2-02 324 21375 3.3 700 3.1 655 RIP
Last test- 63 lbs 3.9%F 3.5%P
SCC 47,000

Fresh 12/10/18

Bred 4/5/19, Due 1/10/20 to
200HO11000 Alcove

LOT 376 #2995

Croaky-Pond McCutchen Fine

144415702 99%RHA-NA
Born 12/12/17

Due 1/8/20 to 7HO12111 Dragonheart

Sire of Lot 375:

Maple-Downs-I G W Atwood-ET
8956379C 8/19 PTA +1877GTPI
+68FM+.11% +32F +.01% +6P
+3.70T +2.58UDC +2.73FLC 99%R
Goldwyn X EX-92 GMD Durham

Sire of Lot 376:

De-Su Bkm McCutchen 1174-ET
69990138 8/19 PTA +2248GTPI
+807M +50F +30P +1.3PL 2.82SCS
+3.08T +2.43UDC +1.93FLC 99%R
Bookem X EX-91,2E DOM Shottle

Dam of Lots 375 & 376:

Croaky-Pond Moore Milk
3-07 VG-85 VV+++ 142518342
Sire: Croaky-Pond Rocky

2nd Dam:

Croaky-Pond Moore Money
VG-87 VVVVV
2-00 305 20060 4.1 814 3.4 674

3rd Dam:

Croaky-Pond Titanic Mimi-ET
GP-83 +V+++
3-00 365 36200 3.4 1239 3.1 1120
5-01 365 33210 3.6 1202 3.0 1000
Lifetime 123770 3.4 4253 3.1 3851

4th Dam:

R-E-W Mickey-ET
EX-90 EEFGÉ
6-02 365 42480 3.1 1311 3.1 1325
Lifetime 152210 3.3 5054 3.2 4924

5th Dam:

Kerndt Maxie Colt-ET
VG-85 +V+++ GMD-DOM
2-00 365 37870 4.4 1654 3.2 1203

6th Dam:

Kerndt Mink Elton Maxie
EX-90 VVEVE GMD-DOM
4-08 365 34400 3.7 1282 3.4 1171

7th Dam:

Kerndt Mabelle Nick Mink-ET
EX-90 EEV+E
5-11 365 32130 4.6 1479 3.2 1040
Lifetime 132320 4.2 5529 3.3 4332

8th Dam:

Boulder Stewart Mabelle
EX-90 VEEV DOM
4-05 314 26440 4.8 1274 3.7 968
Lifetime 108550 4.6 5028 3.5 3841

LOT 377 #2811

Croaky-Pond Magoo Mickey

144064184 100%RHA-NA
Born 10/23/16
2-07 155 10473 3.7 385 3.0 313 RIP
Last test- 71 lbs 4.1%F 3.2%P
SCC 214,000

Fresh 5/28/19

Bred 11/6/19 to
200HO11144 Frostbite

Bomaz Magoo-ET

71588583 8/19 PTA +2348GTPI
+985M +54F +30P +579NMS +4.6PL
+1.59T +2.72UDC +1.96FLC 95%R
Mogul X VG-85 Super

Croaky-Pond HL Mickey

3-04 GP-84 VVV++ 143538835
1-11 365 27040 3.7 1003 3.4 911
3-03 247 25660 3.6 912 2.9 755
Sire: Seagull-Bay Headliner-ET

2nd Dam:

Croaky-Pond Royal Mickey
GP-82 +VP++
2-05 305 28360 3.1 877 2.8 797
3-06 305 29950 3.0 909 2.8 832

3rd Dam:

Croaky-Pond Pontiac Mickey
VG-88 VEVVV
4-01 365 31860 3.6 1146 3.0 943
Lifetime 106970 3.6 3836 3.0 3191

4th Dam:

Croaky-Pond Titanic Mimi-ET
GP-83 +V+++
3-00 365 36200 3.4 1239 3.1 1120
5-01 365 33210 3.6 1202 3.0 1000
Lifetime 123770 3.4 4253 3.1 3851

5th Dam:

R-E-W Mickey-ET
EX-90 EEFGÉ
6-02 365 42480 3.1 1311 3.1 1325
Lifetime 152210 3.3 5054 3.2 4924

6th Dam:

Kerndt Maxie Colt-ET
VG-85 +V+++ GMD-DOM
2-00 365 37870 4.4 1654 3.2 1203

7th Dam:

Kerndt Mink Elton Maxie
EX-90 VVEVE GMD-DOM
4-08 365 34400 3.7 1282 3.4 1171

8th Dam:

Kerndt Mabelle Nick Mink-ET
EX-90 EEV+E
5-11 365 32130 4.6 1479 3.2 1040
Lifetime 132320 4.2 5529 3.3 4332

9th Dam:

Boulder Stewart Mabelle
EX-90 VEEV DOM
4-05 314 26440 4.8 1274 3.7 968
Lifetime 108550 4.6 5028 3.5 3841

LOT 378 #2465

Croaky-Pond Give Me Five

5-04 GP-83 VVVG+

142870978 99%RHA-NA

Born 1/19/14

2-00 365 26349 3.8 998 3.2 853

3-07 339 27605 4.1 1139 3.3 922

4-08 365 30527 4.0 1207 3.5 1079

DRY COW

Bred 3/22/19, Due 12/27/19 to

Glitch 3134977290

LOT 379 #2724

Croaky-Pond Change Kletta

2-09 G-79 +++GG

143757096 99%RHA-NA

Born 1/16/16

2-03 365 20326 4.5 913 3.1 637

3-07 36 2236 4.7 105 3.1 69 RIP

Last test- 69 lbs 4.3%F 2.8%P

SCC 13,000 Fresh 9/24/19

Sire: Croaky-Pond SS Big Change

142803404 8/19 PTA +2143GTPI

+1209M +62F +31P +544NMS\$ +4.5PL

Supersire X VG-88 Shottle

Dam: Give Me Five (Sells as Lot 378)

De-Su Bkm McCutchen 1174-ET

69990138 8/19 PTA +2248GTPI

+807M +50F +30P +1.3PL 2.82SCS

+3.08T +2.43UDC +1.93FLC 99%R

Bookem X EX-91,2E DOM Shottle

Croaky-Pond Bolton Karren

3-05 GP-80 G+++G 141565668

2-04 313 22800 3.6 822 3.2 738

3-04 305 17300 3.4 592 3.3 577

Sire: Sandy-Valley Bolton-ET

12th Dam:

Milk-E-Way Elma VG-87

5-08 365 33480 4.3 1444

Lifetime 159850 4.3 6856

13th Dam:

Jewel-Caress SRD Thelma EX-90

8-10 365 30090 2.8 846

Lifetime 157810 3.0 4709

2nd Dam:

Croaky-Pond Titanic Koren

VG-88 EEE+V

2-03 344 23520 3.8 902 3.3 772

3-03 351 30060 3.6 1092 3.4 1015

4-05 365 34580 3.4 1189 3.1 1086

5-09 294 28000 3.8 1073 3.2 887

6-08 361 29170 3.5 1033 3.2 948

7-10 365 31850 3.9 1228 3.0 941

Lifetime 180850 3.7 6669 3.2 5783

3rd Dam: Croaky-Pond Garter Kotton

VG-85 +VVV+

4-04 365 36040 3.3 1173 3.4 1228

Lifetime 127370 3.4 4375 3.5 4417

4th Dam: Croaky-Pond Brett Kismet

EX-90,2E EEEEEV

5-03 365 34040 3.6 1236 3.4 1146

Lifetime 165680 3.7 6203 3.6 6018

5th Dam: Croaky-Pond Terry Kotten

VG-85 VEVG+

3-03 365 28240 3.5 998 3.3 941

6th Dam: Mar-Gar RJ MT Kletta-ET

EX-90,2E EEEEEV

4-08 365 32770 3.4 1122 3.5 1138

7th Dam: SFL Curious Kaila-ET

VG-86 +E+GE GMD-DOM

2-05 365 44310 3.7 1627 3.8 1696

8th Dam: SFL Southwind Karma-ET

VG-88 GMD-DOM

2-06 365 38790 4.2 1620 3.7 1444

9th Dam: Mchart Kismet-ET

EX-91,2E EX-MS GMD-DOM

5-01 365 40770 4.1 1653 3.4 1381

10th Dam: Milk-E-Way Pete Kity

EX-90,2E EEEV GMD-DOM

7-03 365 30740 3.9 1186 3.2 993

11th Dam: Milk-E-Way Kitten

EX-93,3E GMD-DOM

4-04 363 32240 3.4 1091

Lifetime 165810 3.4 5698

LOT 380 #2788

Croaky-Pond Atwood Kletta

144056170 100%RHA-NA

Born 9/25/16

1-10 342 15398 4.1 639 3.5 540

2-11 56 3665 4.4 160 3.0 110 RIP

Last test- 75 lbs 4.7%F 2.9%P

SCC 162,000

Fresh 9/4/19

Maple-Downs-I G W Atwood-ET

8956379C 8/19 PTA +1877GTPI

+68FM+.11% +32F +.01% +6P

+3.70T +2.58UDC +2.73FLC 99%R

Goldwyn X EX-92 GMD Durham

Croaky-Pond Braxton Kola

4-03 VG-87 VVE+E 142437739

2-04 365 28916 3.5 1010 3.1 898

3-10 310 23520 3.6 852 3.1 734

4-11 222 18690 3.6 678 3.0 570

Sire: Regancrest S Braxton-ET

12th Dam:

Milk-E-Way Elma VG-87

5-08 365 33480 4.3 1444

Lifetime 159850 4.3 6856

13th Dam:

Jewel-Caress SRD Thelma EX-90

8-10 365 30090 2.8 846

Lifetime 157810 3.0 4709

2nd Dam:

Croaky-Pond Titanic Koren

VG-88 EEE+V

2-03 344 23520 3.8 902 3.3 772

3-03 351 30060 3.6 1092 3.4 1015

4-05 365 34580 3.4 1189 3.1 1086

5-09 294 28000 3.8 1073 3.2 887

6-08 361 29170 3.5 1033 3.2 948

7-10 365 31850 3.9 1228 3.0 941

Lifetime 180850 3.7 6669 3.2 5783

3rd Dam: Croaky-Pond Garter Kotton

VG-85 +VVV+

4-04 365 36040 3.3 1173 3.4 1228

Lifetime 127370 3.4 4375 3.5 4417

4th Dam: Croaky-Pond Brett Kismet

EX-90,2E EEEEEV

5-03 365 34040 3.6 1236 3.4 1146

Lifetime 165680 3.7 6203 3.6 6018

5th Dam: Croaky-Pond Terry Kotten

VG-85 VEVG+

3-03 365 28240 3.5 998 3.3 941

6th Dam: Mar-Gar RJ MT Kletta-ET

EX-90,2E EEEEEV

4-08 365 32770 3.4 1122 3.5 1138

7th Dam: SFL Curious Kaila-ET

VG-86 +E+GE GMD-DOM

2-05 365 44310 3.7 1627 3.8 1696

8th Dam: SFL Southwind Karma-ET

VG-88 GMD-DOM

2-06 365 38790 4.2 1620 3.7 1444

9th Dam: Mchart Kismet-ET

EX-91,2E EX-MS GMD-DOM

5-01 365 40770 4.1 1653 3.4 1381

10th Dam: Milk-E-Way Pete Kity

EX-90,2E EEEV GMD-DOM

7-03 365 30740 3.9 1186 3.2 993

11th Dam: Milk-E-Way Kitten

EX-93,3E GMD-DOM

4-04 363 32240 3.4 1091

Lifetime 165810 3.4 5698

LOT 381 #2873

Croaky-Pond Yoder Kendra

144208362 99%RHA-NA

Born 2/17/17

2-03 143 10393 3.2 332 2.6 275 RIP

Last test- 67 lbs 3.9%F 3.1%P

SCC 152,000

Fresh 6/9/19

Woodcrest Mogul Yoder-ET

72254526 8/19 PTA +2657GTPI

+1045M +103F +49P +879NMS +5.0PL

+ .7DPR +1.52T +1.90UDC +1.33FLC

Mogul X VG-85 DOM Planet

Croaky-Pond McCutchen Kalf

143355173

2-00 174 12170 3.1 383 2.9 356

Sire: De-Su Bkm McCutchen 1174-ET

2nd Dam:

Croaky-Pond Super Keturah

G-79 G+FG+

2-02 327 23910 3.5 838 2.9 704

3rd Dam:

Croaky-Pond Bolton Keturah

VG-85 +V++V

3-05 365 31540 3.6 1127 3.2 1018

Lifetime 104540 3.6 3812 3.3 3441

4th Dam:

Croaky-Pond Brett Kismet

EX-90,2E EEEEE

5-03 365 34040 3.6 1236 3.4 1146

Lifetime 165680 3.7 6203 3.6 6018

5th Dam:

Croaky-Pond Terry Kotten

VG-85 VEVG+

3-03 365 28240 3.5 998 3.3 941

6th Dam:

Mar-Gar RJ MT Kletta-ET

EX-90,2E EEEEE

4-08 365 32770 3.4 1122 3.5 1138

7th Dam:

SFL Curious Kaila-ET

VG-86 +E+GE GMD-DOM

2-05 365 44310 3.7 1627 3.8 1696

8th Dam: SFL Southwind Karma-ET

VG-88 GMD-DOM

2-06 365 38790 4.2 1620 3.7 1444

9th Dam: Mchart Kismet-ET

EX-91,2E EX-MS GMD-DOM

5-01 365 40770 4.1 1653 3.4 1381

10th Dam: Milk-E-Way Pete Kity

EX-90,2E EEEV GMD-DOM

7-03 365 30740 3.9 1186 3.2 993

11th Dam: Milk-E-Way Kitten

EX-93,3E GMD-DOM

4-04 363 32240 3.4 1091

Lifetime 165810 3.4 5698

12th Dam:

Milk-E-Way Elma VG-87

5-08 365 33480 4.3 1444

Lifetime 159850 4.3 6856

13th Dam:

Jewel-Caress SRD Thelma EX-90

8-10 365 30090 2.8 846

Lifetime 157810 3.0 4709

LOT 382 #2624

Croaky-Pond Mack Liberty

3-08 GP-82 ++V++

14355249 99%RHA-I

Born 2/24/15

2-01 301 21022 3.9 820 3.1 652

3-00 365 25395 4.2 1073 3.4 876

Fresh 10/28/19

Sire of Lot 382:

Coyne-Farms Srock Mack-ET

70801841 8/19 PTA +2279GTPI

+465M +55F +19P +4.0PL 2.87SCS

+2.32T +1.73UDC +1.91FLC 99%R

Shamrock X VG-86 GMD Jet Stream

Dam of Lot 382 &

2nd Dam of Lot 383:

DJU Jeeves Champion 1108

GP-81 +++++

2-03 277 15500 4.0 618 3.2 498

Next 5 Dams:

Brookview-E Champ Liberty

VG-87 EEEVV

2-03 333 24050 3.3 794 3.1 736

3-03 338 24450 3.3 799 3.5 854

4-04 292 29880 3.3 997 3.1 930

5-03 305 28090 3.0 838 3.4 945

6-03 305 26000 2.8 722 3.3 862

Lifetime 133430 3.1 4182 3.3 4364

Brookview-E Leader Liza-ET

VG-85 +V+++

4-05 365 35860 4.0 1452 3.2 1132

5-10 290 29100 3.8 1096 3.0 885

6-09 297 25980 3.2 833 2.9 748

8-00 365 38800 3.5 1393 3.1 1211

Lifetime 198960 3.7 7360 3.2 6361

Schugs BC Holly

EX-91,3E EE+EE

2-10 365 24370 4.4 1062 3.6 888

Lifetime 140100 4.6 6412 3.6 4982

C Modview Lincoln Holly

EX-94,5E EEEEE

10-10 365 22770 4.4 1001 3.5 807

Lifetime 183620 4.0 7430 3.5 6343

Modview Maxwell Gretal

VG-85-CAN, VG-MS

7-00 343 18933 3.3 617 3.3 617

LOT 383 #2772

Croaky-Pond Brady Libbie

2-05 GP-82 +++G+

143917818 100%RHA-NA

Born 5/28/16

1-11 365 25543 3.3 840 3.1 792

3-02 64 3823 3.6 138 3.1 120 RIP

Last test- 68 lbs 4.0%F 3.1%P

SCC 54,000

Fresh 8/27/19

Butz-Butler Atwood Brady-ET

140610404 8/19 PTA +1485GTPI

+3.09T +2.88UDC +1.37FLC 98%R

Atwood X EX-92,2E DOM Shottle

Croaky-Pond May Liberty

5-01 VG-85 VV++V 142988105

4-07 305 31730 2.8 901 3.3 1046

Sire: S-S-I Snowman Mayflower-ET

LOT 384 #2914

Croaky-Pond Spark A Light

144208670 99%RHA-NA

Born 4/4/17

2-01 167 13579 3.1 418 2.6 353 RIP

Last test- 83 lbs 3.2%F 2.8%P

SCC 13,000

Fresh 5/16/19

Bred 8/28/19, Due 6/3/20 to

7HO13262 Premium

Webb-Vue Spark 2060-ET

72850448 8/19 PTA +2383GTPI

+2501M +58F +67P +671NMS +5.3PL

+1.48T +1.83UDC -.44FLC 99%R

Supersire X EX-91 GMD-DOM Gabor

Croaky-Pond McCutchen Lilac

143538778

Sire: De-Su Bkm McCutchen 1174-ET

2nd Dam:

Croaky-Pond Terrason Lil-ET

2-01 162 9180 3.5 324 3.1 284

3rd Dam:

Croaky-Pond Durham Lilly-ET

EX-90,2E EEVVE

3-09 365 30770 3.6 1113 3.4 1055

4-11 341 29440 3.8 1114 3.4 1003

6-01 365 29940 3.7 1007 3.3 985

Lifetime 170110 3.6 6158 3.4 5784

4th Dam:

Croaky-Pond Converse Laddi

EX-92 EEEEE

3-08 305 29320 4.1 1200 3.6 1046

LOT 385 #2950

Croaky-Pond Mogul Pam

144415476 100%RHA-NA

Born 9/25/17

*Will sell fresh

Mountfield Ssi Dey Mogul-ET

3006972816 8/19 PTA +2335GTPI

+1086M +71F +36P +560NMS +2.1PL

+2.19T +3.13UDC +2.01FLC 99%R

Dorcy X VG-88 DOM Marsh

Croaky-Pond Deck Pam

143538826

Sire: Croaky-Pond-J Deck

2nd Dam:

Croaky-Pond Super Prissy

3rd Dam:

Croaky-Pond MrSam Pacella

VG-87 VVV+V

4-02 286 27280 4.0 1086 3.2 860

5-01 365 32520 3.9 1283 3.3 1063

Lifetime 111400 3.9 4398 3.3 3642

3rd Dam:

Croaky-Pond Stormatic Pam

EX-90,2E EEVVV

4-01 365 30760 3.7 1153 3.2 969

Lifetime 150150 4.1 6187 3.2 4787

4th Dam:

M&T Manat Pam-ET

VG-87 EEVV+

5-05 365 33650 4.4 1488 3.4 1130

Lifetime 115990 4.6 5386 3.6 4176

5th Dam:

Croaky-Pond Patron Pam

VG-87 EEV+V DOM

3-07 365 31070 4.0 1248 3.5 1088

6-07 365 33070 4.5 1485 3.5 1168

Lifetime 158340 4.4 7021 3.8 5999

LOT 386 #2961

Fresh heifer

*Reg. pending (will be reg. by sale time)

Born 10/12/17

*Will sell fresh

*Refer to Lot 154 for photos and extended family

Plain-Knoll King Royal-ET

74564764 8/19 PTA +2581GTPI

+983M +.14% +75F +50P +658NMS

+2.7PL +3.14T +2.95UDC +1.90FLC

Kingboy X VG-88 GMD-DOM Mogul

Miss Goldwyn Star

7-11 VG-88 VEV+V 70511956

2-05 365 19859 3.8 746 3.2 626

3-08 347 25554 3.8 980 3.0 779

4-09 365 27615 3.9 1070 3.1 854

6-04 365 27578 3.8 1036 3.1 854

7-06 328 25446 3.9 991 3.1 796

Sire: Braedale Goldwyn

*She sells as Lot 154

2nd Dam: (Pictured w/ Lot 154)

Dyks Rebba-ET

7-08 EX-93,2E EEEEE 62355907

2-04 305 19140 4.1 793 3.3 634

4-01 351 26240 3.9 1031 3.2 843

5-05 290 22020 4.0 871 3.1 689

7-02 365 28700 4.1 1178 3.2 919

Lifetime 109520 4.1 4468 3.3 3623

Sire: Canyon-Breeze Allen-ET

*Topped the 2008 Southern Invitational Sale

at \$11,750

3rd Dam: (Pictured w/ Lot 156)

Silvridge Leduc Renee

EX-93,2E EEEVE

3-07 365 31650 3.8 1187 3.0 959

5-11 365 31950 4.0 1292 3.0 966

Lifetime 113480 4.0 4570 3.2 3675

*1st Sr 2yr-old S. Spring Nat'l 2003

4th thru 9th Dams ALL EX cows!

10th Dam:

C Glenridge Citation Roxy

EX-97,4E GMD

Lifetime 209784 4.5 9471

*2X Queen of the Breed

*Mem. All-Time All-Am Prod. of Dam

*16-EX daus.; over 400 EX descendants!

LOT 387 #2224

Croaky-Pond Braxton Naj*RC

6-11 EX-91,2E EEVVE

141662132 100%RHA-NA

Born 11/15/11

2-02 307 22996 2.6 604 2.6 594

3-02 365 29284 2.8 816 2.8 831

4-04 365 34660 3.1 1068 2.7 925

6-00 359 30864 3.2 992 2.8 853

7-01 289 28037 2.9 800 2.7 764 RIP

Last test- 67 lbs 3.4%F 3.0%P

SCC 115,000

Fresh 1/14/19

Bree 10/26/19 to 7HO13741 Folklore

Regancrest S Braxton-ET

61898423 8/19 PTA +1385GTPI
+992M +2.50T +.76UDC +.80FLC
Shottle X EX-92 GMD-DOM Durham

Croaky-Pond Nair Naj-RED-ET

140180855

Sire: Scientific Debonair-RED-ETS

2nd Dam:

West-Croix Lrk Naj-RED-ET

VG-87 EVVVV

2-00 365 18150 5.3 961 3.8 965

3-06 365 20870 5.0 1035 3,8 793

3rd Dam:

Willsey Ruben Naj-RED

EX-90 VEVVE

*All-American R&W Fall Calf 2000

*Res. All-Am R&W Fall Yrlng 2001

4th Dam:

Willsey Ranger Jan-RED

VG-85-CAN, VG-MS

6-08 365 22132 4.8 1052 3.3 725

Lifetime 128605 4.9 6343 3.5 4451

LOT 388 #2604

Croaky-Pond Greenway Naj

3-09 EX-90 EEVVE

143355100 100%RHA-NA

Born 1/28/15

2-00 365 28146 3.6 1022 3.1 886

3-08 335 29406 3.8 1121 3.1 918

4-08 11 729 4.8 35 3.7 27 RIP

Last test- 85 lbs 4.5%F 3.3%P

SCC 107,000

Fresh 10/19/19

De-Su Mgl Greenway 11396-ET

70626148 8/19 PTA +2392GTPI
+1779M +.04% +78F +62P +1.1PL
+1.89T +1.13UDC +1.01FLC 98%R
Mogul X EX-91 DOM Planet

Croaky-Pond Braxton Naj*RC

6-11 EX-91,2E EEVVE 141662132

2-02 307 22996 2.6 604 2.6 594

3-02 365 29284 2.8 816 2.8 831

4-04 365 34660 3.1 1068 2.7 925

6-00 359 30864 3.2 992 2.8 853

7-01 289 28037 2.9 800 2.7 764 RIP

Sire: Regancrest S Braxton-ET

*She sells as Lot 387

2nd Dam:

Croaky-Pond Nair Naj-RED-ET

3rd Dam:

West-Croix Lrk Naj-RED-ET

VG-87 EVVVV

3-06 365 20870 5.0 1035 3,8 793

4th Dam:

Willsey Ruben Naj-RED

EX-90 VEVVE

*All-American R&W Fall Calf 2000

*Res. All-Am R&W Fall Yrlng 2001

5th Dam:

Willsey Ranger Jan-RED

VG-85-CAN, VG-MS

6-08 365 22132 4.8 1052 3.3 725

Lifetime 128605 4.9 6343 3.5 4451

LOT 389 #2869

Croaky-Pond Supersire Naj

144208335 100%RHA-NA

Born 2/12/17

2-06 78 5430 3.4 184 2.9 157 RIP

Last test- 69 lbs 3.7%F 2.8%P

SCC 174,000

Fresh 8/13/18

Seagull-Bay Supersire-ET

69981349 8/19 PTA +2389GTPI
+1809M +.09% +92F +58P +750NMS
+5.4PL +.77T +.67UDC -.29FLC 99%R
Robust X EX-92,2E GMD-DOM Planet

Croaky-Pond Greenway Naj

3-09 EX-90 EEVVE 143355100

2-00 365 28146 3.6 1022 3.1 886

3-08 335 29406 3.8 1121 3.1 918

Sire: De-Su Mgl Greenway 11396-ET

*She sells as Lot 388

2nd Dam:

Croaky-Pond Braxton Naj*RC

EX-91,2E EEVVE

2-02 307 22996 2.6 604 2.6 594

3-02 365 29284 2.8 816 2.8 831

4-04 365 34660 3.1 1068 2.7 925

6-00 359 30864 3.2 992 2.8 853

7-01 289 28037 2.9 800 2.7 764 RIP

*She sells as Lot 387

3rd Dam:
Croaky-Pond Nair Naj-RED-ET

4th Dam:
West-Croix Lrk Naj-RED-ET

VG-87 EVVVV

3-06 365 20870 5.0 1035 3,8 793

5th Dam:
Willsey Ruben Naj-RED

EX-90 VEVVE

*All-American R&W Fall Calf 2000

*Res. All-Am R&W Fall Yrlng 2001

6th Dam:
Willsey Ranger Jan-RED

VG-85-CAN, VG-MS

6-08 365 22132 4.8 1052 3.3 725

Lifetime 128605 4.9 6343 3.5 4451

LOT 390 #2886

Croaky-Pond Superior Paccy

144208492 100%RHA-NA

Born 3/2/17

2-03 127 8498 3.4 292 2.9 249 RIP

Last test- 67 lbs 3.7%F 2.9%P

SCC 16,000

Fresh 6/25/19

Bred 11/16/19 to

200HO10955 Positive

Furnace-Hill M Superior-ET

59014733 8/19 PTA +2298GTPI

+1135M +56F +31P +4.9PL 2.93SCS

+1.59T +2.32UDC +.45FLC 96%R

Mogul X EX-90 DOM Planet

2nd Dam:

Croaky-Pond Shamrock Pasive

GP-80 G+G++

2-02 355 33340 3.7 1219 3.1 1023

3-03 348 33860 3.7 1257 3.0 1019

Croaky-Pond Ezra Primitive

2-06 G-78 FGGG+ 143355203

2-00 339 24100 3.3 800 3.2 777

Sire: St Genomicpro Extra-ET

LOT 391 #2382

Croaky-Pond Big Mamma Baby

2-09 GP-83 +V+++

142437944 75%RHA-NA

Born 2/5/13

2-02 275 20570 3.5 710 3.0 608

3-00 365 32800 3.1 1027 2.9 957

4-03 341 28770 3.4 980 3.0 875

5-04 365 27710 32. 892 3.2 882

6-08 18 1387 4.1 57 2.9 40 RIP

LTD 113160 3.3 3728 3.2 3437

Last test- 94 lbs 3.8%F 2.5%P

SCC 492,000

Fresh 10/12/19

Ladys-Manor PL Shamrock-ET

68977120 8/19 PTA +2260GTPI

+1244M +41F +24P +581NMS\$ +7.0PL

+1.4DPR +.73T +1.24UDC +.33FLC

Planet X EX-90 GMD-DOM Shottle

Croaky-Pond New Year Baby

2-01 295 20080 3.2 650 3.0 600

3-00 305 19580 3.3 641 3.1 616

Sire: Robthom Oslo Marshall-ET

LOT 392 #2928

Fresh heifer

*Reg. pending

Born 5/27/17

1-11 167 10287 3.8 393 3.0 313 RIP

Last test- 54 lbs 3.9%F 3.3%P

SCC 22,000

Fresh 5/16/19

Bred 9/18/19, Due 6/24/20 to

250HO12961 King Doc

Furnace-Hill M Superior-ET

59014733 8/19 PTA +2298GTPI

+1135M +56F +31P +4.9PL 2.93SCS

+1.59T +2.32UDC +.45FLC 96%R

Mogul X EX-90 DOM Planet

2nd Dam:

Croaky-Pond New Year Baby

2-01 295 20080 3.2 650 3.0 600

3-00 305 19580 3.3 641 3.1 616

Croaky-Pond Big Mamma Bay

2-09 GP-83 +V+++ 142437944

2-02 275 20570 3.5 710 3.0 608

3-00 365 32800 3.1 1027 2.9 957

4-03 341 28770 3.4 980 3.0 875

5-04 365 27710 32. 892 3.2 882

LTD 113160 3.3 3728 3.2 3437

She sells as Lot 391

LOT 393 #2942

Croaky-Pond Spark Beautiful

144415421 93%RHA-NA

Born 9/15/17

*Will sell fresh, Due 12/1/19

Webb-Vue Spark 2060-ET

72850448 8/19 PTA +2383GTPI

+2501M +58F +67P +671NMS\$ +5.3PL

+1.48T +1.83UDC -.44FLC 99%R

Supersire X EX-91 GMD-DOM Gabor

2nd Dam:

Croaky-Pond Big Mamma Bay

GP-83 +V+++

2-02 275 20570 3.5 710 3.0 608

3-00 365 32800 3.1 1027 2.9 957

4-03 341 28770 3.4 980 3.0 875

5-04 365 27710 32. 892 3.2 882

LTD 113160 3.3 3728 3.2 3437

*She sells as Lot 391

Croaky-Pond Miles Brenda

143538769

Sire: Melarry Robust Miles-ET

LOT 394 #2758

Croaky-Pond Pety Diamond

3-01 VG-85 VV++V

143914842 100%RHA-NA

Born 4/1/16

2-02 365 24315 2.3 563 3.1 745

DRY COW

Bred 3/21/19, Due 12/28/19 to

Angus

Siemers Mogul Pety

3010660326 8/19 PTA +2278GTPI
+1062M +35F +35P +499NMS +3.2PL
+2.21T +3.08UDC +1.48FLC 99%R
Mogul X EX-90 GMD-DOM Explode

2nd Dam:

Croaky-Pond Braxton Diamond

Croaky-Pond Durango Diamond

142988093

Sire: St Genomicpro Durango-ET

LOT 395 #2938

Croaky-Pond Spark Pooja

144415953 50%RHA-NA

Born 9/11/17

*Springer

Sire: Webb-Vue Spark 2060-ET

72850448 8/19 PTA +2383GTPI
+2501M +58F +67P +671NMS +5.3PL
+1.48T +1.83UDC -.44FLC 99%R
Supersire X EX-91 GMD-DOM Gabor

LOT 396 #2897

Croaky-Pond Superior Design

144209532 50%RHA-NA

Born 3/11/17

2-03 135 10030 2.9 288 2.8 285 RIP

Last test- 65 lbs 2.8%F 3.1%P

SCC 107,000

Fresh 6/17/19

Bred 8/27/19, Due 6/2/20 to

7HO13262 Premium

Sire:

Furnace-Hill M Superior-ET

59014733 8/19 PTA +2298GTPI
+1135M +56F +31P +4.9PL 2.93SCS
+1.59T +2.32UDC +.45FLC 96%R
Mogul X EX-90 DOM Planet

LOT 397 #2785

Croaky-Pond Brady Cloudy

2-08 GP-80 ++GF+

144056693 50%RHA-NA

Born 9/19/16

1-11 334 21849 2.8 610 3.0 652

3-00 26 1632 3.9 64 3.2 52 RIP

Last test- 73 lbs 3.6%F 2.8%P

SCC 41,000

Fresh 10/4/19

Sire:

Butz-Butler Atwood Brady-ET

140610404 8/19 PTA +1485GTPI
+3.09T +2.88UDC +1.37FLC 98%R
Atwood X EX-92,2E DOM Shottle

LOT 398 #2911

Grade Holstein

2-01 161 11133 3.5 390 3.0 338 RIP

Last test- 76 lbs 3.4%F 3.3%P

Fresh 5/22/19

Bred 10/27/19 to

7HO13741 Folklore

Sire: 551HO694

LOT 399 #1562

Grade Holstein

2-03 62 3946 2.8 109 2.7 107 RIP

Last test- 67 lbs 2.7%F 2.7%P

SCC 174,000

Fresh 8/30/19

Sire: Oslo

LOT 400 #3001

Grade Holstein

2-00 303 20811 2.9 608 2.8 591

2-11 365 29142 3.2 927 2.9 859

4-06 363 34010 3.2 1091 2.7 913

5-07 277 24646 3.2 783 2.9 711

Fresh 10/23/19

LOT 401 #3003

Grade Holstein

1-11 306 24479 3.6 878 3.0 735

2-11 365 49562 3.8 1894 3.3 1657

DRY COW

Bred 3/10/19, Due 12/15/19 to

7HO13262 Premium

Sire: 7HO11836 Miles

LOT 402 #1470

Grade Holstein

2-04 91 5253 3.8 199 3.1 164 RIP

Last test- 56 lbs 4.3%F 3.1%P

SCC 27,000

Fresh 8/1/18

LOT 403 #2933

Grade holstein

Fresh 10/16/19

LOT 404 #2839

Grade holstein

Fresh 11/4/19

LOT 405 #2976

Grade holstein

Fresh 11/8/19

LOT 406 #2978

Grade holstein

Fresh 11/8/19

LOT 407 #2984

Grade holstein

Due 12/20/19 to 7HO12266 Yoder

LOT 408 #2982

Grade holstein

Springer

LOT 409 #2856

Grade holstein

***Will sell fresh**

LOT 410 #2981

Grade holstein

***Will sell fresh**

LOT 411 #2973

Grade holstein

***Will sell fresh**

LOT 412 #2943

Grade holstein

***Will sell fresh**



HOLSTEIN ASSOCIATION TERMS AND CONDITIONS FOR PUBLIC SALES

EFFECTIVE MARCH 2, 1996 - Amended October 1, 1997, June 28, 2000, June 23, 2002, and March 26, 2010

TERMS: The terms of the sale are cash unless arrangements are made prior to the sale or are printed in the sale catalog. Only when the above conditions are met will the buyer be entitled to the warranties listed below. In no case will animals be released unless settlement is made with the clerk of the sale.

RESPONSIBILITY: The seller, buyer, and manager of this sale are obligated to comply with the provisions of these terms and conditions.

EXPORT SALES: Buyer assumes all responsibility for health tests required by the importing country.

BIDS: The highest bidder is the buyer. Bidding parties or their agents are responsible for all bids placed. Every animal or lot presented for bidding is pledged to absolute sale. In case of dispute, the animal or lot will again be put up for advance bids, and if there is no advance bid, the animal or lot will be sold to the person the auctioneer accepted the last bid from. In case two or more claim the bid, the auctioneer will indicate the party whose bid he recognized. Other claimants will be given an opportunity to increase the bid and bidding will be restricted to the two or more claimants.

BY-BIDDING: Bidding directly or indirectly by the sole owner of any animal or lot is prohibited unless the intention to bid is disclosed specific to each animal in the catalog and announced when the animal enters the ring. Bidding by any member of a partnership, syndicate, or other entity having an ownership interest in an animal or lot is permitted.

TRANSFER OF OWNERSHIP: For all Registered HolsteinsSM, the transfer of ownership to the buyer will be recorded on the records of Holstein Association USA and a certificate of registration showing that transfer of ownership will be provided to the buyer free of charge. For embryos, the transfer of ownership to the buyer will be recorded on the records of Holstein Association USA free of charge to the buyer.

RISK: All animals located at sale site are at the purchaser's risk as soon as struck off, but will be cared for free of charge for a maximum of 24 hours following the end of the sale.

WARRANTIES:

- 1) Each consignor warrants clear title to the animal or lot, and the right to sell same.
- 2) To the best of the seller's knowledge, each animal is sound and healthy in every respect and embryos have been recovered, processed, frozen, transferred and graded in keeping with IETS recommendations unless otherwise noted in the catalog or announced from the auction stand. Every precaution will be taken to represent the physical condition of each lot exactly as is known. Examination of all purchases should be made immediately after the purchase and before the close of the sale, and if found not to be as represented, complaint must be reported to the sale management before the close of the sale. In the event no complaint is filed, it is understood that the buyer assumes full ownership in the case of animals at sale site together with all risks, after which no representations of the seller can be challenged through the sale management. Heifers that never calved are in no way guaranteed as to the condition of their udders following calving.
- 3) **Breeding Warranty**
The seller guarantees all animals to be breeders, but not beyond the purchase price, with the following understanding:
 - a. Males - Should any bull after reaching the age of fourteen months fail to prove a breeder after being used for two months on cows or heifers known to be breeders, the matter shall be reported in writing to the seller within three months of the sale date. The report must include the animal's examination record, a written statement of treatment, and a statement of the animals' inability to breed,

by a licensed veterinarian. The seller has the option to refund the purchase price or make other settlement that is satisfactory to the buyer. In either case the rights of ownership of the animal return to the seller. The seller makes no guarantees with respect to the ability to freeze semen.

- b. Females - All females are guaranteed to be breeders with the exception of:
 1. Cows over 7 years of age when sold;
 2. Cows and/or heifers carrying a pregnancy that is the result of an embryo transfer.

Report of a non-breeder must occur in writing within 3 months of the date of sale or before the animal reaches 21 months of age and must be submitted to the seller. The report must include the animal's examination record, a written statement of treatment, and a statement of the animals' inability to breed, by a licensed veterinarian. The seller has the option to refund the purchase price or make other settlement that is satisfactory to the buyer. In either case the rights of ownership of the animal return to the seller.

Females bred when sold and pronounced in calf are presumed to be pregnant but pregnancy is not guaranteed unless so announced. The seller makes no warranty that pregnant cows will deliver calves or that they will carry calves full term.

- c. If, after the sale, embryos or oocytes are recovered from a female or an attempt is made to superovulate her, this negates the breeding warranty unless there is a separate written agreement between buyer and seller.

SHIPPING: Assistance will be given in arranging shipping of the animals after the sale. All costs, risks and responsibility will be borne by the purchaser.

PEDIGREE INFORMATION: All production, classification, type and production summaries are current. Only information recorded on Holstein Association USA pedigrees is used. Any production or classification records supplied by the seller or consignor will be properly identified as provided by owner. Records in progress are identified as such.

GENOMIC INFORMATION: If genomic information on the animal or embryo is available, it must be dated and disclosed at or before the time of sale.

EMBRYO TRANSFER: All registered animals that have resulted from embryo transfer are identified with one of the following suffixes in the name: ET, ETS (from split embryo), or ETN (from nuclear transfer). If unregistered, the appropriate technology will be identified. Donor dams are identified.

HEALTH WARRANTY: The seller will provide an official health certificate to the buyer for each animal showing the results of all health tests made in preparation for this sale as required by the state where the cattle reside. Other health tests completed for this sale will be disclosed.

ERRORS: The material in this catalog has been carefully edited. If any errors or omissions are discovered, they will be announced. Such announcements take precedence over that printed in this catalog.

ACCIDENT: The sale management, the consignors, and the owner of the grounds will not be responsible in any case for the condition of the grounds or the behavior of the animals and disclaim any liability in the event of personal accident or property loss.

LIMITATIONS OF WARRANTIES: Warranties contained herein, unless terminated earlier, will cease upon the resale of an animal.

Alphabetical Index

Bru-Dale Tango Shur Fine-ET	144	Croaky-Pond Delta Shine-TW-ET	52	Croaky-Pond McCutchen Glitz	310
Budjon-JK Drmn Zendaya-ET	23	Croaky-Pond Denver Tersesa	107	Croaky-Pond McCutchen Prize	253
Budjon-Vail Doorman Elania	4	Croaky-Pond Denver Zenver	357	Croaky-Pond McCutchen Rosa	215
Budjon-Vail HP Sinnamon-ET	7	Croaky-Pond Diamond Angela	75	Croaky-Pond McCutchen Trudy	106
Butlerview Door Glee-ET	283	Croaky-Pond Diamond Dandy	83	Croaky-Pond Mcutchen Rosa	214
Butlerview Integral LInx-ET	21	Croaky-Pond Diamond Freedom	332	Croaky-Pond Mega-Mix-Up	190
Cottencrest CL Roxet	194	Croaky-Pond Dion Elastic	301	Croaky-Pond Mega-S Reward	213
Cottencrest Hero Roxet	195	Croaky-Pond Domain Precious	254	Croaky-Pond Megasire Beauty	333
Cottencrest Kingboy DD	104	Croaky-Pond Donatello Faye	278	Croaky-Pond Megasire Cindy	286
Cottencrest Superior Rae	150	Croaky-Pond Durham Pooja	258	Croaky-Pond Megasire Flower	269
Cottencrest Yoder Beauty	350	Croaky-Pond Epic Lovabe-ET	34	Croaky-Pond Megasire Free	266
Cottencrest Yoder Rosy	176	Croaky-Pond Ferninand DD-ET	98	Croaky-Pond Megasire Gem	342
Cottoncrest McCutchen Ruth	175	Croaky-Pond Flagship Rosy	203	Croaky-Pond Megasire Glenda	330
Cottoncrest Mile&Miles	260 282	Croaky-Pond Flint River	191	Croaky-Pond Megasire M&M	112
Croaky-Pond Airlift Rosy	202	Croaky-Pond Frosting Face	88	Croaky-Pond Megasire Mama	262
Croaky-Pond Aspen Alisha	359	Croaky-Pond G W Atwood Rosy	205	Croaky-Pond Megasire Poem	256
Croaky-Pond Atwood Daytime	246	Croaky-Pond GC Bluff	353	Croaky-Pond Megasire Pooja	257
Croaky-Pond Atwood Dinosaur	91	Croaky-Pond Give Me Five	378	Croaky-Pond Megasire Rachel	170
Croaky-Pond Atwood Even-TW	298	Croaky-Pond Gold Chip Debra	338	Croaky-Pond Megasire Reba	169
Croaky-Pond Atwood Ever-TW	299	Croaky-Pond Gold Chip Kat	116	Croaky-Pond Megasire Tremor	328
Croaky-Pond Atwood Flower	271	Croaky-Pond Gold Chp Buf-ET	352	Croaky-Pond Mixer Kity	119
Croaky-Pond Atwood Kletta	380	Croaky-Pond Greenway Naj	388	Croaky-Pond Mogul Pam	385
Croaky-Pond Atwood Mickey	375	Croaky-Pond Hartford Roxy	183	Croaky-Pond Mogul Planet	221
Croaky-Pond Atwood Missy	261	Croaky-Pond Headliner Free	267	Croaky-Pond Mogul Rosy	207
Croaky-Pond Atwood Rochelle	218	Croaky-Pond Headliner Glad	343	Croaky-Pond Mogul Star	155
Croaky-Pond B-A-Friend-2-Me	275	Croaky-Pond Headliner Gold	345	Croaky-Pond Montross DD	89
Croaky-Pond Beemer Egrot	195	Croaky-Pond Headliner Kitty	113	Croaky-Pond Montross Kity-ET	120
Croaky-Pond Beemer Friendly	276	Croaky-Pond Headliner Mamma	73	Croaky-Pond Montross Revive	211
Croaky-Pond Beemer Kitty	118	Croaky-Pond Jedi Apple Pie	53	Croaky-Pond Montross Rosy	208
Croaky-Pond Big Mamma Baby	391	Croaky-Pond Jedi Chocolate	130	Croaky-Pond Montross Roxy	198
Croaky-Pond Bob Frosty	280	Croaky-Pond Jedi Cocoa	131	Croaky-Pond Montross Teresa	249
Croaky-Pond Bob Right-TW	163	Croaky-Pond Jedi Fern	122	Croaky-Pond Neptune Money	365
Croaky-Pond Bob Roxy	180	Croaky-Pond Jedi Lovable	37	Croaky-Pond Neptune Tina	199
Croaky-Pond Bol Rochelle-ET	162	Croaky-Pond Jedi Marlene	56	Croaky-Pond Over-Sized-ET	336
Croaky-Pond Brady Cloudy	397	Croaky-Pond Jedi Rose	172	Croaky-Pond Pety Diamond	394
Croaky-Pond Brady Kasey	358	Croaky-Pond Jetset Bella-ET	316	Croaky-Pond Pety Serena	331
Croaky-Pond Brady Libbie	383	Croaky-Pond Juno Donut	95	Croaky-Pond Predest Zesty	355
Croaky-Pond Brady Rosa	217	Croaky-Pond King Royal Kity	117	Croaky-Pond Rail Road X-Ing	255
Croaky-Pond Braxton Fabian	268	Croaky-Pond King Royal Rose	212	Croaky-Pond Rail-Road Paula	259
Croaky-Pond Braxton Naj	387	Croaky-Pond King-Boy Roxy	167	Croaky-Pond Reflector Trick	248
Croaky-Pond Bright DD	103	Croaky-Pond Kingboy Debra	99	Croaky-Pond Remanufacture	164
Croaky-Pond Bright Easy	220	Croaky-Pond Kingboy Goey	344	Croaky-Pond Repel Amber	362
Croaky-Pond Butler Good	243	Croaky-Pond Love Eater-RED	373	Croaky-Pond Repel Dianna	100
Croaky-Pond Butler Trix	245	Croaky-Pond Mack Liberty	382	Croaky-Pond Repel Felicite	265
Croaky-Pond C-Limit Reward	197	Croaky-Pond Magnus Roxy	185	Croaky-Pond RL Merisa-ET	110
Croaky-Pond Cameron Tiffany	329	Croaky-Pond Magnus Shauna	337	Croaky-Pond Rose	182
Croaky-Pond Candy-Cane	125	Croaky-Pond Magoo Mickey	377	Croaky-Pond Rubicon Ribbon	189
Croaky-Pond Change Anyhow	51	Croaky-Pond Mayfield Gina	293	Croaky-Pond Rubicon Farmica	273
Croaky-Pond Change Big Roxy	173	Croaky-Pond Mayfield Tobi	137	Croaky-Pond Rubicon Lovable	36
Croaky-Pond Change Joy	123	Croaky-Pond Mayflower Elmia	297	Croaky-Pond Rubicon Prize	251
Croaky-Pond change Kletta	379	Croaky-Pond Mayflower Rose	105	Croaky-Pond Rubicon Rosy	209
Croaky-Pond Change Merrisa	111	Croaky-Pond Mcctch Cindy	287	Croaky-Pond Rubicon Roxy	187
Croaky-Pond Change Roxy	179	Croaky-Pond McCutch Bo Roxy	210	Croaky-Pond S Melody Joy	71
Croaky-Pond Chocolate-ET	129	Croaky-Pond McCutch Dandy	84	Croaky-Pond Shamrock Missy	260
Croaky-Pond Choouo-Choouo	356	Croaky-Pond McCutch Energy	300	Croaky-Pond Spark A Light	384
Croaky-Pond Cinamon Stik-ET	126	Croaky-Pond McCutch Jupiter	370	Croaky-Pond Spark Beautiful	393
Croaky-Pond Cinnamon-ET	128	Croaky-Pond McCutch Reward	196	Croaky-Pond Spark Berry	367
Croaky-Pond City Limit Faye	279	Croaky-Pond McCutch Rolo-ET	204	Croaky-Pond Spark Debra	351
Croaky-Pond CL Lynette	371	Croaky-Pond McCutch Rox-ET	177	Croaky-Pond Spark Farmica	274
Croaky-Pond Dearing Dianna	101	Croaky-Pond McCutch Sybil	309	Croaky-Pond Spark Pooja	395
Croaky-Pond Dearing Roxy	168	Croaky-Pond McCutchen Aunt	360	Croaky-Pond Spark Roxy	186
Croaky-Pond Dec Angela	76	Croaky-Pond McCutchen Day	85	Croaky-Pond Spersire Cindy	285
Croaky-Pond Dec Twinkle	244	Croaky-Pond McCutchen Deb	92	Croaky-Pond Spersire Linda	33
Croaky-Pond Delta Candy-ET	127	Croaky-Pond McCutchen Deli	87	Croaky-Pond Spersire Londa	326
Croaky-Pond Delta DD	97	Croaky-Pond McCutchen Fine	376	Croaky-Pond Spersire Roxy	166

Alphabetical Index

Croaky-Pond SS Greasy-ET	184	Ms Stunning Awsome Avery-ET	308	Stunning-M Jedi Espresso-ET	232
Croaky-Pond SS Love	35	Ms Stunning Gold Sunbeam-ET	139	Stunning-M Jordy Lea-RED-ET	29
Croaky-Pond SS Music	79	Ms Stunning McCut Tarah-ET	11	Stunning-M Kingboy Bee-ET	58
Croaky-Pond SS Right-of-Way	174	Ms Stunning Wilson Dezy	40	Stunning-M Kingboy Bliss-ET	57
Croaky-Pond SS Rose	216	Ms Tramilda Atwood Sparkle	284	Stunning-M Lopez Fauna-ET	224
Croaky-Pond Ssire Sur-Prize	250	Ms Tramilda Bandares Jane	43	Stunning-M Lopez Flavia-ET	225
Croaky-Pond Sterling Dream	94	Ms Tramilda Dozer Jessa-ET	42	Stunning-M Magic Lotion-ET	2
Croaky-Pond Sterling Tara	327	Ms Tramilda Kingboy Raine	158	Stunning-M Max Bacardi-ET	66
Croaky-Pond Super-S Roxy	165	Nisly-Gen Abslt Desire-RED	90	Stunning-M Mod El Camino-ET	231
Croaky-Pond Superior Alisha	361	Oakfield Doorman Elfman-ET	5	Stunning-M Rival Bling-ET	64
Croaky-Pond Superior Days	86	OCD Stunning Silver Cap-ET	133	Stunning-M Rome Liipop-ET	1
Croaky-Pond Superior Design	396	OCD Stunning Silver Line-ET	132	Stunning-M Salv Fawn-ET	223
Croaky-Pond Superior Paccy	390	Peak Holly	46	Stunning-M Salvator Wish-ET	48
Croaky-Pond Superior Pearl	306	Pine-Tree 6481 Jedi 7055-ET	227	Stunning-M Solomon Ellie-ET	6
Croaky-Pond Supersire Amber	363	Ri-Val-Re Stunning Bedazzle	229	Stunning-M Spark Chandalier	134
Croaky-Pond Supersire Buffy	354	Rickland Modesty 6210-ET	233	Stunning-MMon Bombshell-ET	61
Croaky-Pond Supersire Daisy	102	Savage-Leigh Acme Light	31	Stunning-Primetime Acm Rave	201
Croaky-Pond Supersire Enjoy	296	Savage-Leigh Mctchn Lena-ET	30	This-Is-It Goldwyn Annie-ET	38
Croaky-Pond Supersire Glitz	311	Sheeknoll Doorman Aspire-ET	3	Tramilda Dozer Echo	292
Croaky-Pond Supersire Go	242	Stunning Acme Raspberry	160	Tramilda Aftershock May	77
Croaky-Pond Supersire Kitty	114	Stunning Airlift Terrific	12	Tramilda Arvis Anex	364
Croaky-Pond Supersire Naj	389	Stunning Awesom Aqua-RED-ET	19	Tramilda Atwood Emily	291
Croaky-Pond Supersire Prize	252	Stunning Awesome Ali-RED-ET	20	Tramilda Atwood Lisa	109
Croaky-Pond Supersire Tina	241	Stunning Awesome Light	32	Tramilda Atwood Rave	146
Croaky-Pond Troy Fantastic	277	Stunning Beemer Rally	161	Tramilda Awesome Anita-RED	149
Croaky-Pond Uno Roxnburg-ET	178	Stunning Brady Cherry	288	Tramilda Awesome Rose	159
Croaky-Pond Winc Feather-ET	270	Stunning Brady Chick	289	Tramilda Bandares Shasta-ET	312
Croaky-Pond Yoder Daylight	247	Stunning Brady Royale	156	Tramilda Beemer Laquinta-ET	152
Croaky-Pond Yoder Fawn	346	Stunning Callen Angel	17	Tramilda Boris Stelller	314
Croaky-Pond Yoder Flower	272	Stunning Chester Amazing	15	Tramilda Brady Emily	290
Croaky-Pond Yoder Kendra	381	Stunning Corvette Glory	27	Tramilda Brady Milly-ET	80
Croaky-Pond Yoder Kitty-ET	115	Stunning Corvette Racecar	70	Tramilda Brady Rockstar	41
Croaky-Pond Yoder Marella	366	Stunning Dback Angel	18	Tramilda Brady Velvet	74
Croaky-Pond Yoder Roxy	181	Stunning Dback Taylor	13	Tramilda Chipper Cassidy	81
Croaky-Pond Yoder Roxy-Oxy	188	Stunning Doorman Margarita	69	Tramilda Corvette Lacy	22
Croaky-Pond Yoder Shiny	96	Stunning Jedi Natral-ET	319	Tramilda Detour Laurel-ET	234
Croaky-Pond Yoder Tina	200	Stunning Jedi Nebraska-ET	320	Tramilda Distinction Ivy	240
Croaky-Pond-T Chip Roxet-ET	171	Stunning Kingboy Celebrity	305	Tramilda Escalade Restart	192
Dymentholm Sunview Selma	141	Stunning Kingboy Golden	28	Tramilda Espresso Goldie-ET	237
Endco Bplan Colnia 49820-ET	136	Stunning McCut Casey-TW	304	Tramilda Jacoby Echo-ET	281
Endco Denver Flor 23168-ET	222	Stunning McCut Crystal-TW	303	Tramilda Jedi Glacier-ET	238
Endco Jedi Bianca 76479	369	Stunning McCut Giggles-Et	24	Tramilda Jedi Rose	147
Endco Jedi Handls 77050-ET	45	Stunning McCutchen Gin-ET	25	Tramilda Jedi Wildcard-ET	323
Endco Sshot Lara 24316-ET	307	Stunning Megasire Europe	302	Tramilda Jedi Wildthing-ET	324
Golden-Oaks B Mor Lik Me-ET	145	Stunning Olympian Silk	142	Tramilda King Royal Gail-ET	67
Gus-Wind Armani Muffin	44	Stunning Pat Starlight-RED	143	Tramilda Kingboy Endure	317
IHG Flame Elsa 9173-ET	230	Stunning Rival Escence-ET	294	Tramilda Legend Sheila-ET	313
Jareco Frazzled Laurel	226	Stunning Salv Natasha-ET	318	Tramilda Lightning Glisten	325
Jareco Jedi Ms Boston-ET	339	Stunning Sid Adrenaline-ET	16	Tramilda Lightning Lynn	235
Jareco Modesty Bronto	340	Stunning Sid Rhiannon	68	Tramilda Lit my Fire Reece	335
Klinedell A Cherish-RED-ET	49	Stunning Simba roulette	157	Tramilda Mccut Callie	334
Larcrest Cree-ET	124	Stunning Winkbrook Glory-ET	26	Tramilda McCut Design	368
Lin-Ro Dfiant Marsha-RED-ET	55	Stunning Yoder Lavender	372	Tramilda McCut Lavish	153
Md-Maple-Lawn Liz O Lala-ET	8	Stunning-M Armani Paige	82	Tramilda McCutchen Fan	347
Md-Maple-Lawn Liz O Lark-ET	9	Stunning-M Brady Rosebud	39	Tramilda McCutchen Grace	348
Miss Ena	264	Stunning-M Brady Tarnisha-ET	10	Tramilda Mr Max Winner-ET	322
Miss Goldwyn Star-ET	154	Stunning-M Corvette Theory	11A	Tramilda Pledge Miami	239
Miss Reflector Roxy	193	Stunning-M Dback Sage-ET	138	Tramilda Shock Melissa-ET	78
Miss Trailda Mod Sara	341	Stunning-M Draco Banita-ET	62	Tramilda Wilson Linda	108
Miss Ximena	263	Stunning-M Duke Beauty-ET	65	Tramilda-N Acme Antique-ET	148
Ms Aderyn Shan 2334-ET	50	Stunning-M Entail Barbie-ET	60	Tramilda-N Armani Flake-ET	54
Ms Arriannas DM Arista-ETS	14	Stunning-M Entail Belle-ET	59	Tramilda-N Headliner Robin	219
Ms Brinley Chv 57827-ET	63	Stunning-M Frazz Wizard-ET	47	Tramilda-N Mc Cherry-ET	121
Ms Croaky-Pond Dipstick	228	Stunning-M Jacoby Sunlight	140	Tramilda-N Mntros Barbie-ET	315
Ms S Cranberry-ET	135	Stunning-M Jedi Daiquiri	321	Tramilda-N Spk Georgette-ET	236

Please Bring This Catalog to the Sale!

Catalogs by:

Daniel Brandt 
PEDIGREES & MARKETING

167 Valley Lane, Annville, PA 17003

Ph: 717-821-1238 • E-mail: brandtfive@comcast.net