



**2019 National Holstein Convention**

**First Half**

**GENOMIC SALE**

**Appleton, Wisconsin  
Fox Cities Exhibition Center**

**5:00 P.M.  
Wednesday, June 26, 2019**

# Welcome to Titledown!

*It is our pleasure to welcome you to the 2019 National Convention Sale. Like any great organization, it takes great teammates to make an event like this happen. We have sent out the best "scouts" from coast to coast to find the best available players in the Holstein breed for you to draft into your herds. As in scouting football players, great Holsteins need tremendous talent but must also have the intangibles; those special qualities that make a 5th round draft choice an All-Pro. We feel all the consignments for your consideration meet all the metrics. Whether you need a number one pick to be the next genomic giant, the next end stall heifer in your show string or even a great young cow to brighten your barn, you will find all of that and more in the pages of this catalog. In the genomic sale, several of these are right at the top of the breed and some of the highest to ever sell at public auction. From a type perspective, several have already won at the highest levels of competition and can do it again for you. We were blessed that our consignors gave us their very best and the kind that hurt to sell. We thank them for letting us add them to the roster. Each consignment has the opportunity to generate a substantial return on investment.*

*Additionally, the other members of this team are experts in each of their respective positions. We have some of the most talented fitters in the business to work with the live consignments, talented equipment managers to decorate the sale area and the ring as well as some of the most talented sale personnel in our industry to assist in selling the sale. We also have great corporate sponsors that helped us create a world class event. Thank you to everyone who helped make gameday a success.*

*But like most great organizations, the secret of success usually starts at the top and the General Managers for this sale have been "Hall of Famers". Rick and Paula Bovre have helped make sure everyone has the resources to get the job done and have worked diligently to make sure no detail no matter how big or small has been planned and executed. They have led the team to victory. We hope you enjoy your time in Wisconsin and encourage you to add something "Legendary" to your herd.*

Kevin Jorgensen  
Lynn Harbaugh



# 2019 National Holstein Convention

## First Half **GENOMIC SALE**

**Wednesday, June 26, 2019**

**5:00 P.M.**

**Fox Cities Exhibition Center**

**Appleton, Wisconsin**

### Schedule

4:30 p.m. - *Tailgate Party*

5:00 p.m. ~ *Introductions*  
Lisa Behnke

*Guest Performance*  
The Star Spangled Banner  
by  
Chris Kroeze, Singer & Songwriter  
*sponsored by the*  
*Barron County Holstein Breeders*

*The Sale Begins!*

### Location

GPS Address: 355 W. Lawrence St., Appleton, WI 54911

*Note:*

There will be limited trailer parking at sale site. We encourage you to park your trailer at the Great Northern Sales Arena.

### Sale Team

Lynn Harbaugh.....	920.420.1524
Rick Bovre.....	920.960.0487
Paula Bovre.....	920.960.0655
Kevin Jorgensen.....	920.210.3992
Chris Hill.....	202.255.7907
Scott Culbertson.....	507.923.1881
Brandon Ferry.....	608.335.8861
David Lentz.....	717.329.9202
Abe Light.....	315.651.7410
Ryan Matheron.....	209.652.3511
Chad Ryan.....	920.960.1449
Aaron Ray Tompkins.....	336.363.4639
Paul Trapp.....	715.896.7062
Rick VerBeek.....	614.580.8662



### Bid Online in Real Time

at [www.Cowbuyer.com](http://www.Cowbuyer.com)

Bidders must be pre-registered and be pre-approved.

Contact Aaron Ray Tompkins for assistance.

Ph: 336.363.4639 [atompkin@vt.edu](mailto:atompkin@vt.edu)

### Sale Management and Clerk:

**GREAT NORTHERN**

**GREAT NORTHERN LAND & CATTLE CO., INC.**

Rick & Paula Bovre, mgrs. • W4226 SR 23 E, Fond du Lac, WI 54937

PH: 920.923.6991

[grnorth81@gmail.com](mailto:grnorth81@gmail.com) • [www.greatnorthernsalesarena.com](http://www.greatnorthernsalesarena.com)

License No. 127812

### Sale Committee

Lynn Harbaugh and Rick & Paula Bovre, Co-Chrs.  
Kevin Jorgensen, Bob Barden, Jared Buske, Joe Casper,  
Sara Feldmann, Brandon Ferry, Bob Gates, Brett Hildebrandt,  
Tom Nickels, Chad Ryan & David Sarbacker  
Decorations: Chris Brantmeier & Jim Coffeen

Announcements take precedence over printed material



# Responsibilities of Buyers & Sellers

## THE CATTLE OFFERED IN THE GENOMIC SALE WILL BE SELLING IN ABSENTIA

*Please read the details below for obligations of both Buyers and Sellers.*

### **Buyers Responsibilities**

If your bid results in the purchase of any lot selling in this sale, either at the sale or selling in absentia, you are obligated for full purchase price when the gavel falls! Buyers can protect their investment by procuring insurance offered at the clerk's table. It is not, the Seller's nor the Sale Managers responsibility to insure cattle or guarantee cattle for Buyer once the gavel has fallen. Buyers assume all risk & rewards!

If you acquire an animal selling in absentia, that animal is guaranteed to be in good health and condition at time of pick up from Seller's farm. It is the duty of the Buyer to have the animal inspected and approved prior to loading. We suggest that the Buyer retain a certified Veterinarian to inspect said purchase prior to loading. Once an animal is loaded for transport, all obligations of the Seller will cease. Neither Seller's, nor Sale Managers can be held responsible for cattle that are transported, delivered and deemed unacceptable by Buyer. Any issues should be dealt with prior to loading cattle that have sold in absentia. It is the responsibility of the buyers to obtain insurance after purchase or take the risk of self insuring, not the Sellers or Sale Managers.

### **Sellers Responsibilities**

Any cattle sold in absentia under 4 months of age will be housed at the Seller's facility at no extra charge to buyer until 4 months of age. Seller guarantees a sound, healthy, animal at time of pick up and transport that has been arranged by the Buyer. Sellers will perform necessary tests and a Certificate of Veterinary Inspection (CVI) as required for entry to Buyer's state and for insurance purposes at no extra charge to Buyer. These tests will include TB, Brucellosis, BVD and a Shipping Fever vaccine. Sellers guarantee said animals will pass these tests and these tests only. If a Buyer asks for additional testing the Buyer will be responsible for the extra fees associated with those tests and regardless of the outcome, is obligated to take possession. If an animal is deemed unhealthy at time of pick up by a certified veterinarian, the Seller and Sale Manager will refund 100% of the proceeds paid by said Buyer. If an animal selling in absentia is left at the Sellers farm over 4 months of age, the Buyer will be responsible for board fees of \$6.00 per day until said animal leaves.

*The Terms and Conditions above may not be altered without the written consent of both Buyer and Seller.*

### **Absentee Bidding**

If you are unable to attend the sale, please feel free to contact the sale management or any member of the sales staff. They will be happy to assist and represent you at the sale. The sale staff is available to assist potential buyers unable to attend as well as anyone in attendance. Please feel free to call upon them for advice. Also, the sale will be broadcast live via [www.cowbuyer.com](http://www.cowbuyer.com) with real-time bidding to pre-approved buyers.

### **Terms of Sale**

Payment in full on sale day by cash or good check unless prior written arrangements have been made with the seller and/or sale management. For buyers not in attendance, full payment for purchases is due to the sale manager within 5 business days of the sale. No exceptions. Any special terms MUST have prior approval by seller or sale management. Partners reserve the right to bid on all partnership consignments.





**BRYHILL RANSOM MARQUISS-ET "GP-83" DOM 1\***  
(Third Dam of Catalog Number 1G)



**TERRA-LINDA TAHITI 10343-ET**

Terra Linda Dairy  
Mike Santos  
4433 Ave. 232  
Tulare, CA 93274-9200  
559.358.5345  
Housed at Trans-Ova Genetics, IA

840003204988595 • Born March 30, 2019 99%RHA-I

GTPI +2944  
PTA +1759M +125F +70P 74R 5/19  
PTA +1109NM +.21%F +.06%P  
PTA +7.5PL 2.93SCS +1.6DPR 3.2%DCE  
PTA +1.94T +1.74UDC +1.30FLC 73R 5/19  
PTA +266FE +2.5FI 5.5%SCE  
PTA +1139CM\$

- #10 NM\$ in the Breed
- Top 25 GTPI Heifer in the Breed
- #1 Tahiti daughter in the World!
- Same family as Rolan, Raptor & Marius
- Highest GTPI & NM\$ heifer to ever sell at public auction!

**De-Su Frazz Tahiti 14104-ET**

3141559498 \*TR \*TP \*TC \*TY \*TV \*TL \*TD  
PTA +2033M +105F +73P 78R 4/19  
PTA +1.92T +1.72UDC +1.21FLC 76R 4/19  
GTPI +2837

**Melarry Josuper Frazzled-ET**

74261651 \*TR \*TP \*TY \*TV \*TL \*TD  
PTA +2113M +100F +66P 87R 4/19  
PTA +1.27T +1.53UDC +.89FLC GTPI +2732

**De-Su Delta 4900-ET**

3127335727 Good Plus-81 DOM  
2-02 3x 365d 31,240 4.2 1300 3.4 1062

**Genosource Rubicon 9014-ET**

3140769112 \*TR \*TC \*TL \*TD  
GTPI +2689  
PTA +1993M +105F +64P 79R 4/19  
PTA +869NM +.11%F +.01%P  
PTA +5.3PL 2.92SCS -.4DPR 3.6%DCE  
PTA +1.99T +1.12UDC +1.69FLC 78R 4/19  
PTA +210FE +0.7FI 6.6%SCE  
•Due August 19th - a beautiful bred heifer!

**EDG Rubicon-ET**

72128125 GM \*TC \*TY \*TV \*TL \*TD  
PTA +1249M +120F +56P 99R 4/19  
PTA +2.13T +1.66UDC +2.44FLC GTPI +2794

**Peak Marq Leaf 994-ET**

3126668086 Very Good-85 VG-MS 2-06  
GTPI +2513  
PTA +1461M +80F +49P 82R 4/19  
PTA +728NM +.09%F +.02%P  
PTA +5.5PL 2.84SCS +.9DPR 4.3%DCE  
PTA +1.51T +.94UDC +1.19FLC 82R 4/19  
3-02 3x 240d 21,570 4.0 871 3.3 704

3rd through 15th Dams:

Bryhill Ransom Marquise-ET GP-83 DOM 1\*  
2-02 2x 365d 27,990 4.6 1278 3.6 995  
Sully Robust 720-ET GP-83-2Y-CAN 1\*  
2-01 3x 365d 33,360 4.0 1325 3.4 1140  
Sully Planet Manitoba-ET VG-85-CAN DOM 17\*  
4-01 3x 365d 43,669 3.6 1565 3.2 1402  
Sully Shottle May-Tw EX-91 2E DOM  
6-07 3x 365d 39,960 3.9 1555 3.3 1302  
Ms Sully Oman Muetze-ET EX-90  
3-08 2x 330d 32,850 3.8 1264 3.3 1089  
Johnan Marshall Mint VG-85 VG-MS  
2-02 2x 365d 31,030 3.1 961 3.0 941  
Poly-Kow Durham Mincy-ET VG-88  
5-08 2x 365d 40,100 3.0 1222 3.1 1244  
Poly-Kow Rudolph Mink-ET VG-86 GMD DOM  
2-00 2x 365d 29,290 3.6 1054 3.4 987  
Poly-Kow Lindy Mindy-ET VG-88 GMD DOM  
3-08 2x 365d 39,550 4.0 1589 3.0 1175  
Footprint Nick Milan VG-89 GMD DOM  
Footprint Mazda Command VG-85 GMD DOM  
Footprint Ned Boy Mercedes VG-85  
Footprint Cor-Vel Madonna-Tw VG-85



## 2019 National Holstein Convention Sale



**COYNE-FARMS FBOOK JAELA-ET "VG-85"**  
(Fourth Dam of Catalog Number 2G)



## T-SPRUCE CRIMSON 12938-ET

T-Spruce Holsteins  
Arnie Gruenes  
17565 County Rd. 43  
Richmond, MN 56368-8544  
320.453.7322

840003201471904 • Born January 16, 2019 99%RHA-I  
\*TR \*TP \*TC \*TL \*TD  
GTPI +2912  
PTA +1483M +119F +63P 72R 5/19  
PTA +1085NM +.22%F +.06%P  
PTA +8.5PL 2.69SCS +2.4DPR 3.4%DCE  
PTA +1.41T +1.30UDC +1.14FLC 71R 5/19  
PTA +243FE +3.2FI 6.1%SCE  
PTA +1221DWP\$ +1122CM\$ A2A2

*\*#29 NM\$ in the Breed  
\*#3 Crimson in the breed for GTPI  
\*#5 Crimson in the breed for NM\$*

### ABS Crimson-ET

3141494296 \*TR \*C \*TY \*TV \*TL \*TD  
PTA +1570M +116F +65P 77R 4/19  
PTA +1.10T +.95UDC +.93FLC 75R 4/19  
PTA +2822

### T-Spruce Frazzled 11048-ET

3145066478 \*TR \*TC \*TL \*TD  
GTPI +2718  
PTA +1143M +109F +53P 77R 4/19  
PTA +892NM +.24%F +.06%P  
PTA +6.1PL 2.71SCS +.5DPR 4.8%DCE  
PTA +1.92T +1.74UDC +1.48FLC 75R 4/19  
PTA +209FE +1.0FI 7.8%SCE  
*\*Due October 19th*

Full brother to 11048:

T-Spruce Frazzled Huey-ET 7H014125  
+2813 GTPI

### De-Su 13050 Spectre-ET

3130010295 \*TR \*TC \*TY \*TV \*TL \*TD  
PTA +1603M +120F +64P 81R 4/19  
PTA +1.42T +1.13UDC +.42FLC GTPI +2721

### Endco Rubicon Cora-ET

3125945448 Good Plus-83 VG-MS 3-03  
2-01 3x 284d 25,700 4.1 1065 3.2 824

### Melarry Josuper Frazzled-ET

74261651 \*TR \*TP \*TY \*TV \*TL \*TD  
PTA +2113M +100F +66P 87R 4/19  
PTA +1.27T +1.53UDC +.89FLC GTPI +2732

### T-Spruce Silver 9280-ET

3130845490 \*TL \*TD Good Plus-83 VG-MS 3-01  
GTPI +2610  
PTA +619M +105F +44P 82R 4/19  
PTA +775NM +.30%F +.09%P  
PTA +4.1PL 2.86SCS +1.6DPR 5.0%DCE  
PTA +1.76T +1.40UDC +1.61FLC 83R 4/19  
2-04 3x 305d 30,360 5.0 1516 3.5 1073

*3rd through 10th Dams:*

T-Spruce Lgold 7871-ET GP-83  
3-08 3x 305d 27,640 4.5 1255 3.6 985  
Coyne-Farms Fbook Jaela-ET VG-85  
2-00 2x 305d 26,800 4.0 1073 3.3 894"  
Coyne-Farm Freddie Jill-ET VG-85  
7-05 3x 354d 37,880 4.0 1500 3.0 1135  
Life: 1506d 143,880 3.6 5221 3.0 4921  
Coyne-Farms Ramos Jelly VG-85 DOM  
2-02 2x 365d 32,120 4.1 1332 3.2 1025  
Coyne-Farms Shottle Jam-ET VG-88  
3-00 2x 365d 35,750 3.0 1080 3.1 1104  
Coyne-Farms Bestow Jell EX-90 2E  
5-07 2x 365d 39,980 3.8 1522 3.0 1219  
Life: 1944d 170,970 3.4 5733 3.3 5587  
Coyne-Farms Wade Jelly VG-87  
3-04 2x 365d 37,710 4.0 1512 2.8 1056  
Life: 2217d 183,960 3.7 6738 3.0 5543  
Coyne-Farms Skybuck Jello VG-86  
4-08 2x 365d 27,770 4.5 1258 3.3 916



# 2019 National Holstein Convention Sale



**AMMON-PEACHEY SHAUNA-ET "EX-92 2E" GMD DOM**  
(Fourth Dam of Catalog Number 3G)



**SEAGULL-BAY MISS AMERICA-ET "EX-91" GMD DOM**  
(Third Dam of Catalog Number 3G)



Lambrecht Dairy LLC  
Jeff Lambrecht  
N515 Saint Peters Rd.  
Kewaunee, WI 54216-9522  
920.562.1783

## LAMBRECHT MILKME AMELIA-ET

840003203565027 • Born February 12, 2019 99%RHA-NA

•#1 Milktime in the breed for NMS  
•#2 Milktime in th breed for GTPI

GTPI +2898  
PTA +2386M +105F +82P 75R 6/19  
PTA +1033NM +.05%F +.03%P  
PTA +7.2PL 2.65SCS +1.3DPR 4%DCE  
PTA +1.72T +1.66UDC +.94FLC  
PTA +250FE +1.9FI 7.4%SCE  
PTA +1158DWP\$ +1058CM\$

### S-S-I Montross Duke-ET

3125201993 EX-91 \*TP \*TC \*TY \*TV \*TL \*TD  
PTA +2535M +126F +89P 97R 4/19  
PTA +1.91T +1.88UDC -.05FLC GTPI +2752

### Ste Odile Supershot Electra

CAN109659566 VG-85-3Y-CAN  
2-00 2x 365d 33,744 3.9 1312 3.2 1065

### Lambrecht Shaw Aicon-ET

71651047 EX-92 \*TR \*TP \*TY \*TV \*TL \*TD  
PTA +2503M +55F +71P 98R 4/19  
PTA +2.69T +1.89UDC +1.94FLC GTPI +2499

### Compass-Trt Amrc Ae J915-ET

3013177529 Very Good-88 VEVVE DOM 3-07  
GTPI +2524 PTA +1143M +77F +42P 85R 4/19  
PTA +736NM +.12%F +.03%P  
PTA +5.6PL 2.70SCS +1.9DPR 3.7%DCE  
PTA +1.31T +1.39UDC +.45FLC 85R 4/19  
2-02 2x 365d 32,820 4.5 1492 3.2 1048  
3-05 2x 333d 26,920 4.3 1166 3.4 915

### Ste Odile Milktime-ET

CAN12609045 \*TR \*TP \*TC \*TY \*TV \*TL \*TD  
PTA +2811M +99F +91P 79R 4/19  
PTA +1.57T +1.35UDC +.27FLC 78R 4/19  
GTPI +2790

### Lambrecht Aicon Ebassee-ET

3130067928 Good Plus-84 VG-MS 3-02  
GTPI +2712  
PTA +1768M +90F +60P 82R 4/19  
PTA +851NM +.08%F +.02%P  
PTA +5.8PL 2.75SCS +.8DPR 3.7%DCE  
PTA +2.21T +1.78UDC +1.47FLC 82R 4/19  
PTA +186FE +1.4FI 6.0%SCE  
2-06 2x 365d 35,440 4.4 1560 3.3 1156

#### 3rd through 11th Dams:

Seagull-Bay Miss America-ET EX-91 GMD DOM  
2-03 2x 365d 31,750 4.3 1368 3.3 1060  
Ammon-Peachey Shauna-ET 2E-92 GMD DOM  
6-03 3x 365d 40,290 3.7 1479 3.1 1233  
Life: 1336d 136,050 4.1 5543 3.2 4295  
•Region 8 Elite Performer  
Pine-Tree Martha Sheen-ET VG-86 DOM 9\*  
1-11 3x 365d 31,210 4.2 1305 3.1 968  
Pine-Tree Missy Martha-ET VG-86 DOM  
2-02 2x 365d 34,730 3.6 1266 3.1 1070  
Wesswood-HC Rudy Missy-ET 3E-92 GMD DOM  
4-11 3x 365d 40,880 4.1 1665 3.4 1385  
•Global Cow of the Year 2014  
Wesswood Elton Mimi EX-90 GMD DOM  
3-05 2x 365d 35,380 3.3 1160 3.2 1121  
Wesswood Mandingo Ivy VG-87  
6-05 2x 365d 36,330 3.6 1305 3.0 1087  
Wesswood Astro Matt Ester VG-87 GMD DOM  
6-08 2x 365d 31,860 3.5 1125 2.9 921  
Wesswood Bell Claudette VG-87 GMD DOM  
8-04 2x 365d 38,150 3.8 1443 2.8 1064





# 2019 National Holstein Convention Sale



**SIMPLE-DREAMS MD CANDI-ET "VG-87"**  
(Maternal Sister to Third Dam of Catalog Number 4G)



**MISS CLARK CLAIR-ET "EX-91 EX-MS"**  
(Fourth Dam of Catalog Number 4G)



James Vierhout  
510 Railroad St.  
Hull, IA 51239-7415  
712.439.2932

## SDG 2960 MEDLEY 4314-ET

840003205024283 • Born February 18, 2019 99%RHA-I  
\*TR \*TP \*TC \*TL \*TD  
GTPI +2902  
PTA +1597M +95F +59P 73R 5/19  
PTA +1023NM +.12%F +.04%P  
PTA +8.4PL 2.57SCS +1.9DPR 2.8%DCE  
PTA +2.11T +2.08UDC +1.77FLC 72R 5/19  
PTA +205FE +2.8FI 5.9%SCE  
PTA +1194DWP\$ +1050CM\$ Kappa Casein BB

- Top 100 GTPI heifer
- #2 Medley in the breed for GTPI
- #8 Medley in the breed for NM\$

### ABS Medley-ET

3128557570 \*TC \*TY \*TV \*TL \*TD  
PTA +1557M +85F +62P 80R 4/19  
PTA +1.58T +1.23UDC +1.40FLC 80R 4/19  
GTPI +2734

### Simple-Dreams 1632 F2960-ET

3142199007 \*TR \*TC \*TL \*TD  
GTPI +2771  
PTA +1138M +83F +43P 76R 4/19  
PTA +908NM +.14% +.03%P  
PTA +8.7PL 2.45SCS +3.0DPR 4.1%DCE  
PTA +1.70T +1.96UDC +1.45FLC 73R 4/19  
PTA +161FE +3.5FI 7.8%SCE  
•Due August 1st - Very correct!

### Woodcrest Mogul Yoder-ET

72254526 EX-90 GM \*TC \*TY \*TV \*TL \*TD  
PTA +1079M +103F +50P 99R 4/19  
PTA +1.53T +1.89UDC +1.30FLC GTPI +2682

### Bacon-Hill Balisto Molly-ET

3012554359 Very Good-85 DOM 3-03

### Melarry Josuper Frazzled-ET

74261651 \*TR \*TP \*TY \*TV \*TL \*TD  
PTA +2113M +100F +66P 87R 4/19  
PTA +1.27T +1.53UDC +.89FLC GTPI +2732

### Simple-Dreams Rubi Clair-ET

3131903478 \*TR \*TP \*TL \*TD  
GTPI +2584 PTA +1091M +50F +44P 78R 4/19  
PTA +675NM +.03%F +.04%P  
PTA +6.2PL 2.68SCS +2.5DPR 3.5%DCE  
PTA +2.17T +2.18UDC +1.82FLC 77R 4/19  
2-01 3x 291d 24,040 3.8 911 3.4 818"  
3-01 3x 216d 21,060 3.9 821 3.3 695"RIP  
•Will be scored next classification round

### 3rd through 10th Dams:

Ms Simpledreams Jcy Sisy-ET GTPI +2335

Maternal sister to Sisy:

Simple Dreams MD Candi-ET VG-87

2-00 2x 305d 24,410 3.5 857 3.1 760

Miss Clark Clair-ET EX-91 EEEEE

3-08 2x 349d 32,310 3.2 1049 3.1 1017

Miss Shottle Sadie-ET EX-93 2E EEEEE

3-02 3x 365d 37,490 4.3 1599 3.1 1146

Life: 1770d 164,870 4.1 6761 3.2 5290

Wysslawn Ramos Reba EX-91 EX-MS

4-10 2x 365d 33,700 4.0 1361 3.1 1053

Life: 1510d 117,340 4.0 4652 3.3 3852

Golden-Oaks Rolex Jinnie-ET EX-90 EX-MS

4-06 2x 365d 38,980 3.5 1356 3.1 1214

Life: 1165d 104,170 3.5 3614 3.2 3295

O-Bee Aaron Jinnie-ET EX-91 2E GMD DOM

5-07 2x 359d 39,200 3.7 1468 3.4 1332

Meier-Meadows El Jezebel-ET EX-92 GMD DOM

4-02 2x 365d 35,082 4.4 1539 3.3 1167

Life: 2217d 183,960 3.7 6738 3.0 5543

•Dam of O-Bee Manfred Justice-ET EX-94 GM

Meier-Meadows Melwood Jacki VG-87 DOM

2-11 2x 365d 27,860 3.7 1031 2.9 815

# 2019 National Holstein Convention Sale



**MELARRY DAMARIS WHILMA-ET "VG-87 EX-MS"**  
(Granddam of Catalog Number 5G)



## MELARRY SOLUTION WONDER-ET

Melarry Farms  
17011 Aspen Rd.  
Rice, MN 56367-9763  
320.267.3180

840003139887745 • Born January 7, 2019 99%RHA-I  
\*TR \*TP \*TC \*TL \*TD  
GTPI +2866  
PTA +2084M +111F +68P 74R 4/19  
PTA +1045NM +.11%F +.02%P  
PTA +6.9PL 2.73SCS -.4DPR 3.5%DCE  
PTA +2.04T +2.18UDC +1.47FLC 72R 4/19  
PTA +248FE +0.8FI 6.9%SCE  
PTA +1155DWP\$ +1058CM\$ Kappa Casein BB

*\*#7 Solution in the breed for NM\$*

### Fustead S-S-I Solution-ET

3139490455 \*TR \*TP \*TC \*TY \*TV \*TL \*TD  
PTA +2024M +110F +68P 78R 4/19  
PTA +2.08T +1.94UDC +1.95FLC 76R 4/19  
GTPI +2870

### Melarry Frazzled 2873-ET

3141562737 \*TR \*TP \*TC \*TL \*TD  
GTPI +2677  
PTA +1370M +75F +51P 77R 4/19  
PTA +879NM +.08%F +.03%P  
PTA +7.7PL 2.79SCS +2.0DPR 4.5%DCE  
PTA +1.38T +1.76UDC +1.53FLC 76R 4/19  
PTA +175FE +2.8FI 6.3%SCE  
•Due this summer  
•Embryos exported

Full brother to 2873:

Melarry Frazzled Whino-ET 14HO14193  
+2706 GTPI +1252DWP\$

### Melarry Josuper Frazzled-ET

74261651 \*TR \*TP \*TY \*TV \*TL \*TD  
PTA +2113M +100F +66P 87R 4/19  
PTA +1.27T +1.53UDC +.89FLC GTPI +2732

### Fustead Rubicon Lavon-ET

3129876263 \*TR TL \*TD Very Good-85 DOM  
2-05 3x 365d 36,660 4.9 1794 3.5 1266

### Melarry Josuper Frazzled-ET

74261651 \*TR \*TP \*TY \*TV \*TL \*TD  
PTA +2113M +100F +66P 87R 4/19  
PTA +1.27T +1.53UDC +.89FLC GTPI +2732

### Melarry Damaris Whilma-ET

3128713897 Very Good-87 EX-MS 3-11  
GTPI +2439 PTA +1340M +42F +43P 83R 4/19  
PTA +652NM -.03%F +.01%P  
PTA +7.5PL 2.90SCS +.2DPR 5.5%DCE  
PTA +1.82T +2.03UDC +1.72FLC 84R 4/19  
2-03 2x 365d 33,200 3.7 1233 3.2 1077  
3-07 2x 274d 28,049 3.8 1067 3.2 898\*RIP

3rd and 4th Dams:

Melarry Shan Whinn-ET VG-85

2-05 2x 365d 30,120 4.0 1219 3.7 1109

Butz-Butler Snow Whitney-ET VG-85

2-02 2x 365d 34,610 4.5 1560 3.4 1175





## 2019 National Holstein Convention Sale



**PINE-TREE 2149ROBST 4846-ET "VG-87"**  
(Fourth Dam of Catalog Number 6G)



**VIEW-HOME DADDY JERSEY-ET "VG-87"**  
(Third Dam of Catalog Number 6G)



E. Dean & Wanda Good  
7937 Elm Lane Rd.  
Oconto, WI 54153-9752  
920.664.4884

## DEWGOOD 720 J CRINGLE-ET

144713695 • Born January 25, 2019 99%RHA-I  
\*TR \*TP \*TC \*TL \*TD

GTPI +2851  
PTA +1874M +112F +76P 75R 4/19  
PTA +1042NM +.15%F +.07%P  
PTA +6.9PL 2.72SCS -.5DPR 3.3%DCE  
PTA +1.70T +1.69UDC +.96FLC 72R 4/19  
PTA +261FE +0.5FI 6.4%SCE  
PTA +1198DWP\$ +1080CM\$

### De-Su 13050 Spectre-ET

3130010295 \*TR \*TC \*TY \*TV \*TL \*TD  
PTA +1603M +120F +64P 81R 4/19  
PTA +1.42T +1.13UDC +.42FLC GTPI +2721

### Endco Rubicon Cora-ET

3125945448 Good Plus-83 VG-MS 3-03  
2-01 3x 284d 25,700 4.1 1065 3.2 824

### Bacon-Hill Pety Modesty-ET

3013654627 VG-86 GM \*TY \*TV \*TL \*TD  
PTA +755M +71F +37P 99R 4/19  
PTA +1.20T +2.17UDC +1.79FLC GTPI +2529

### Ms Jersey Tuff 31259-ET

312677524 Very Good-85 VG-MS 2-03  
GTPI +2564  
PTA +1961M +74F +69P 81R 4/19  
PTA +767NM +.00%F +.03%P  
PTA +4.6PL 2.71SCS -.6DPR 4.9%DCE  
PTA +1.74T +1.61UDC +.05FLC 82R 4/19  
1-11 2x 305d 23,380 4.1 948 2.9 685

### ABS Crimson-ET

3141494296 \*TR \*C \*TY \*TV \*TL \*TD  
PTA +1570M +116F +65P 77R 4/19  
PTA +1.10T +.95UDC +.93FLC 75R 4/19  
PTA +2822

### Speek-NJ T Joyful-ET

144046838 \*TR \*TP \*TL \*TD  
GTPI +2664  
PTA +1532M +85F +59P 78R 4/19  
PTA +893NM +.10%F +.04%P  
PTA +6.3PL 2.87SCS -.2DPR 3.5%DCE  
PTA +1.66T +2.22UDC +1.05FLC 78R 4/19  
PTA +215FE +0.5FI 6.2%SCE  
2-03 2x 30d 2,273 5.2 118 3.7 84"RIP  
2nd test: 96 lbs. 4.7%f 3.7%p  
•Fresh and looks great!

### 3rd through 12th Dams:

View-Home Daddy Jersey-ET VG-87  
4-04 3x 291d 30,420 4.5 1373 3.4 1028  
Pine-Tree 2149Robst 4846-ET VG-86 DOM  
2-04 3x 365d 32,000 4.8 1520 3.2 1036  
Pine-Tree Zenith Sheen VG-87 DOM  
1-11 2x 365d 27,883 3.9 1092 3.0 855  
Pine-Tree Martha Sheen-ET VG-86 DOM 9\*  
1-11 3x 365d 31,210 4.2 1305 3.1 968  
Pine-Tree Missy Martha-ET VG-86 DOM  
2-02 2x 365d 34,730 3.6 1266 3.1 1070  
Wesswood-HC Rudy Missy-ET 3E-92 GMD DOM  
4-11 3x 365d 40,880 4.1 1665 3.4 1385  
•Global Cow of the Year 2014  
Wesswood Elton Mimi EX-90 GMD DOM  
3-05 2x 365d 35,380 3.3 1160 3.2 1121  
Wesswood Mandingo Ivy VG-87  
6-05 2x 365d 36,330 3.6 1305 3.0 1087  
Wesswood Astro Matt Ester VG-87 GMD DOM  
6-08 2x 365d 31,860 3.5 1125 2.9 921  
Wesswood Bell Claudette VG-87 GMD DOM  
8-04 2x 365d 38,150 3.8 1443 2.8 1064



# 2019 National Holstein Convention Sale



**LANGS-TWIN-B C-S ASHLYN-ET "EX-90" GMD DOM**  
(Fifth Dam of Catalog Number 7G)



Rickert Bros. LLC  
W9135 Lincoln Rd.  
Eldorado, WI 54932-9658  
920.960.9640

## RICKLAND SOLUTION 7883-ET

840003201471250 • Born January 17, 2019 99%RHA-I  
\*TR \*TC \*TL \*TD  
GTPI +2863  
PTA +1944M +106F +66P 73R 5/19  
PTA +996NM +.12%F +.02%P  
PTA +6.5PL 2.71SCS -1.0DPR 2.7%DCE  
PTA +2.64T +2.77UDC +1.89FLC 72R 4/19  
PTA +218FE -0.2FI 7.3%SCE  
PTA +1015CM\$ A2A2

### Melarry Josuper Frazzled-ET

74261651 \*TR \*TP \*TY \*TV \*TL \*TD  
PTA +2113M +100F +66P 87R 4/19  
PTA +1.27T +1.53UDC +.89FLC GTPI +2732

### Fustead Rubicon Lavon-ET

3129876263 \*TR TL \*TD Very Good-85 DOM  
2-05 3x 365d 36,660 4.9 1794 3.5 1266

### De-Su Seattle 13154-ET

3130010399 \*TC \*TY \*TV \*TL \*TD  
PTA +2136M +73F +61P 82R 4/19  
PTA +1.89T +2.12UDC +.47FLC GTPI +2504

### Rickland Yoder 5786-ET

3127756640 Good Plus-82 3-06  
GTPI +2571  
PTA +930M +75F +45P 83R 4/19  
PTA +754NM +.14%F +.06%P  
PTA +5.2PL 2.95SCS +1.6DPR 3.5%DCE  
PTA +2.00T +2.01UDC +.89FLC 83R 4/19  
2-01 2x 315d 22,260 4.7 1052 3.3 725

### Fustead S-S-I Solution-ET

3139490455 \*TR \*TP \*TC \*TY \*TV \*TL \*TD  
PTA +2024M +110F +68P 78R 4/19  
PTA +2.08T +1.94UDC +1.95FLC 76R 4/19  
GTPI +2870

### Rickland Seattle 6764-ET

3144015676  
GTPI +2661  
PTA +1768M +82F +62P 76R 4/19  
PTA +795NM +.06%F +.03%P  
PTA +4.7PL 2.80SCS -.6DPR 3.5%DCE  
PTA +2.75T +2.43UDC +.98FLC 76R 4/19  
PTA +185FE +0.1FI 7.4%SCE  
•Due August 15th

#### 3rd through 13th Dams:

EDG Christa HL 2064-ET VG-88  
2-06 3x 365d 40,300 4.3 1739 3.4 1359  
Langs-Twin-B Christa-ET VG-87 EX-MS  
5-08 3x 351d 32,930 4.1 1337 3.2 1060  
Langs-Twin-B C-S Ashlyn-ET EX-90 GMD DOM  
2-03 2x 365d 30,150 4.3 1306 3.2 963  
Ralma Finley C-F Chuckle-ET EX-90 GMD DOM  
2-06 2x 365d 38,960 3.4 1344 3.5 1365  
Ralma Christmas Fudge-ET VG-88 GMD DOM  
2-03 2x 365d 31,810 4.1 1292 3.2 1027  
Ralma Juror Faith EX-91 GMD DOM  
4-02 2x 365d 47,860 4.5 2165 3.1 1497  
Life: 1352d 133,520 4.5 5986 3.3 4358  
Ralma Leadman Fashion VG-89  
4-10 2x 365d 40,710 3.7 1494 3.0 1232  
Ralma Melwood Fortress  
Ralma Golden Fortune-ET VG-88 GMD DOM  
3-02 2x 365d 32,540 4.0 1292 3.3 1090  
Ralma Nugget Goldie VG-86 GMD DOM  
Life: 2553d 205,540 3.6 7485 3.2 5874  
Yendorra Jaque Pioneer EX-90 GMD  
Life: 2032d 149,040 3.7 5585



# 2019 National Holstein Convention Sale



**COOKIECUTTER DEARING HABUS**  
(Dam of Catalog Number 8G)



**COOKIECUTTER MRS HABAERA-ET "VG-85 VG-MS"**  
(Granddam of Catalog Number 8G)



## TRIFECTA M 18006-ET

Trifecta Genetics  
Aaron Matheron  
21859 Crane Ave.  
Hilmar, CA 95324-9712  
209.652.3540

**T-Spruce Frazzled Huey-ET**  
3142490264 \*TR \*TP \*TC \*TY \*TV \*TL \*TD  
PTA +1458M +105F +59P 78R 4/19  
PTA +1.84T +1.78UDC +1.53FLC 76R 4/19  
GTPI +2813

**Cookiecutter Dearing Habus**  
3139198547 \*TR \*TC \*TL \*TD  
GTPI +2632  
PTA +1378M +86F +59P 79R 4/19  
PTA +838NM +.12%F +.06%P  
PTA +5.6PL 2.84SCS +.0DPR 4.2%DCE  
PTA +1.57T +1.92UDC +.85FLC 79R 4/19  
PTA +207FE +0.7FI 7.6%SCE  
•Fresh 44 days and milking 84 lbs.  
•Looks great!

Maternal brothers to Habaera:  
Cookiecutter Jdi Hododoe-ET 7H013734 +2700G  
Cookiecutter Humblenkind-ET 7H012993 +2712G

840003203312516 • Born December 29, 2018 99%RHA-I  
\*TR \*TP \*TC \*TL \*TD  
GTPI +2860  
PTA +1561M +108F +70P 75R 4/19  
PTA +980NM +.17%F +.08%P  
PTA +6.7PL 2.70SCS +.3DPR 3.8%DCE  
PTA +2.26T +2.00UDC +1.51FLC 73R 4/19  
PTA +236FE +1.2FI 7.3%SCE  
PTA +1171DWP\$ +1019CM\$ A2A2

**Melarry Josuper Frazzled-ET**  
74261651 \*TR \*TP \*TY \*TV \*TL \*TD  
PTA +2113M +100F +66P 87R 4/19  
PTA +1.27T +1.53UDC +.89FLC GTPI +2732

**T-Spruce Silver 9280-ET**  
3130845490 \*TL \*TD Good Plus-83 VG-MS 3-01  
2-04 3x 305d 30,360 5.0 1516 3.5 1073

**Mr Day Dearing 1445-ET**  
72128234 GM \*TC \*TY \*TV \*TL \*TD  
PTA +1792M +72F +63P 99R 4/19  
PTA +1.52T +1.95UDC +.75FLC GTPI +2599

**Cookiecutter Mrs Habaera-ET**  
3130915325 Very Good-85 VG-MS 2-02  
GTPI +2464 PTA +1199M +65F +52P 83R 4/19  
PTA +673NM +.07%F +.05%P  
PTA +4.8PL 2.85SCS +1.0DPR 3.9%DCE  
PTA +1.21T +1.48UDC +1.00FLC 83R 4/19  
2-09 3x 305d 35,070 3.9 1378 3.2 1108  
1-03 3x 333d 33,090 3.9 1285 3.3 1102

•Will be IVF ready at sale time!  
•#4 Huey in the breed for GTPI  
•#5 Huey in the breed for NM\$

3rd through 11th Dams:  
Cookiecutter Epic Hazel-ET EX-91 EX-MS  
3-10 2x 281d 28,330 4.1 1166 3.6 1023  
Cookiecutter Mom Halo-ET VG-88 EX-MS DOM  
2-00 2x 365d 35,280 5.2 1819 3.7 1304  
•Nominated Int'l Cow of the Year 2017  
Cookiecutter Gld Holler-ET VG-88 DOM  
2-03 2x 365d 40,730 3.5 1411 3.1 1250  
•Nominated Int'l Cow of the Year 2016  
Ms Kings-Rnsm Champ Haley-ET EX-90 GMD DOM  
3-11 3x 365d 43,690 3.7 1625 2.9 1274  
Regancrest-JDV Hanna-ET EX-90 GMD DOM  
4-07 3x 365d 45,110 4.3 1922 3.0 1364  
Long-Haven Rudolph Dee-ET 2E-90 GMD DOM  
2-11 2x 365d 32,720 4.8 1565 3.8 1252  
Life: 2306d 166,900 4.3 7099 3.5 5884  
Regancrest Elton Disrael-ET VG-88 GMD DOM  
2-04 2x 365d 33,617 4.5 1499 3.5 1169  
Snow-N Denises Dellia EX-95 2E GMD DOM  
7-06 2x 365d 35,610 4.0 1431 3.1 1103  
Life: 2558d 180,240 3.9 7108 3.4 6065  
•Grand Champion WI Spring National 1991  
•Global Cow of the Year 2005  
Snow-N Dorys Denise EX-90 2E GMD DOM  
5-09 2x 365d 33,350 3.8 1256 3.1 1038



# 2019 National Holstein Convention Sale



**DIAS&DIAS MOGUL 3027 "EX-90 EX-MS 2E" DOM**  
(Third Dam of Catalog Number 9G)



**VANDEN-BERGE D SSHOT 404-ET "VG-86"**  
(Granddam of Catalog Number 9G)



Jason & Sheri Danhof  
1225 Parsley Dr.  
Waukon, IA 52172-7742  
715.305.0522

## DANHOF RENEGADE DORA-ET

840003204062514 • Born January 29, 2019 99%RHA-I •Very early Renegade daughter!  
\*TR \*TP \*TC \*TL \*TD  
GTPI +2847  
PTA +2139M +108F +77P 74R 4/19  
PTA +971NM +.10%F +.04%P  
PTA +6.0PL 2.70SCS +.4DPR 4.8%DCE  
PTA +2.09T +1.71UDC +1.55FLC 72R 4/19  
PTA +236FE +0.9FI 9.2%SCE  
PTA +1066 DWP\$ +998CM\$ Kappa Casesin AB

### Jaltaoak

FRA6208148075 \*TY \*TV \*TL  
PTA +1361M +93F +58P 80R 4/19  
PTA +1.59T +1.35UDC +.87FLC GTPI +2597

### S-S-I MIngtn 10398 11588-ET

3133370913 Very Good-85 VG-MS 2-05

### S-S-I PR Renegade-ET

3142352961 \*TR \*TP \*TC \*TY \*TV \*TL \*TD  
PTA +1690M +104F +73P 76R 4/19  
PTA +2.09T +1.72UDC +1.71FLC 76R 4/19  
GTPI +2878

### Vanden-Berge Frazled 826-ET

3141005068 \*TR \*TP \*TC \*TL \*TD  
GTPI +2790  
PTA +1854M +104F +66P 77R 4/19  
PTA +957NM +.12%F +.03%P  
PTA +6.6PL 2.74SCS +.0DPR 4.1%DCE  
PTA +1.99T +2.12UDC +1.46FLC 76R 4/19  
PTA +222FE +0.6FI 7.2%SCE  
•Due in September and looks great

### Melarry Josuper Frazled-ET

74261651 \*TR \*TP \*TY \*TV \*TL \*TD  
PTA +2113M +100F +66P 87R 4/19  
PTA +1.27T +1.53UDC +.89FLC GTPI +2732

### Vanden-Berge D Sshot 404-ET

3132360000 \*TP Very Good-86 VG-MS 3-05  
GTPI +2552  
PTA +1705M +75F +61P 81R 4/19  
PTA +749NM +.04%F +.03%P  
PTA +5.3PL 2.86SCS +.7DPR 3.8%DCE  
PTA +1.57T +1.82UDC +.79FLC 82R 4/19  
2-00 3x 335d 29,410 3.7 1100 3.1 906

### Cogent Supershot

NLD755898903 \*TV \*TL \*TY \*TD  
PTA +2142M +47F +68P 99R 4/19  
PTA +1.02T +.93UDC +.31FLC GTPI +2499

### Dias&Dias Mogul 3027

72052714 Excellent-90 2E EEVVE DOM  
2-00 3x 365d 31,690 3.4 1069 3.0 945  
4-03 3x 291d 27,060 3.8 1033 3.1 831  
3-02 2x 344d 27,290 3.7 1016 3.1 851  
5-03 3x 315d 24,690 4.0 983 3.2 783  
Life: 1318d 110,960 3.7 4109 3.1 3417





# 2019 National Holstein Convention Sale



**CO-OP PLANET CLASSY-ET "EX-90 EX-MS"**  
(Fourth Dam of Catalog Number 10G)



**CO-OP DAY CLASSY 6832-ET "GP-81"**  
(Third Dam of Catalog Number 10G)



Twin Ridge Genetics  
305 S. County Line Rd.  
Jerome, ID 83338-4902  
815.370.8713

## AARDEMA CRIMSON 44113-ET

840003151564517 • Born January 21, 2019 99%RHA-I

GTPI +2818  
PTA +1727M +109F +67P 5/19  
PTA +1049NM +.16%F +05%P  
PTA +7.5PL 2.73SCS +1.0DPR 2.7%DCE  
PTA +.86T +1.13UDC +.98FLC  
PTA +244FE +2.0FI 2.7%DCE  
PTA +1079CM\$ A2A2

### De-Su 13050 Spectre-ET

3130010295 \*TR \*TC \*TY \*TV \*TL \*TD  
PTA +1603M +120F +64P 81R 4/19  
PTA +1.42T +1.13UDC +.42FLC GTPI +2721

### Endco Rubicon Cora-ET

3125945448 Good Plus-83 VG-MS 3-03  
2-01 3x 284d 25,700 4.1 1065 3.2 824

### Bacon-Hill Pety Modesty-ET

3013654627 VG-86 GM \*TY \*TV \*TL \*TD  
PTA +755M +71F +37P 99R 4/19  
PTA +1.20T +2.17UDC +1.79FLC GTPI +2529

### Co-Op Aardema Josu 20525-ET

3130264767  
GTPI +2732  
PTA +2066M +94F +74P 83R 4/19  
PTA +928NM +.06%F +.04%P  
PTA +6.9PL 2.66SCS +.6DPR 4.1%DCE  
PTA +1.40T +1.30UDC +.29FLC 79R 4/19  
2-00 3x 365d 31,360 4.0 1254 3.2 991

### ABS Crimson-ET

3141494296 \*TR \*C \*TY \*TV \*TL \*TD  
PTA +1570M +116F +65P 77R 4/19  
PTA +1.10T +.95UDC +.93FLC 75R 4/19  
PTA +2822

### Aardema Modesty 31230-ET

3139798627 \*TR \*TP \*TC \*TL \*TD  
GTPI +2590  
PTA +1504M +92F +58P 79R 4/19  
PTA +847NM +.13%F +.04%P  
PTA +5.7PL 2.87SCS +.2DPR 3.5%DCE  
PTA +1.00T +1.38UDC +.69FLC 77R 4/19  
PTA +211FE +0.7FI 6.6%SCE  
2-08 3x 70d 4,800 3.7 179 3.3 159"RIP  
•Due back February, 2020

### 3rd through 9th Dams:

Co-Op Day Classy 6832-ET GP-81  
2-06 3x 305d 26,270 5.6 1477 3.6 956  
Co-Op Planet Classy-ET EX-90 EX-MS  
5-00 2x 365d 36,570 4.1 1496 3.4 1229  
Bomaz Ramos 5877 CRI-ET VG-85 VG-MS DOM  
2-02 2x 365d 24,580 3.7 914 3.3 820  
Bomaz Garter 2796-ET \*TL VG-88 GMD DOM  
2-03 3x 365d 38,170 3.5 1349 3.3 1254  
Dalse Bomaz 1617 EX-91 2E GMD DOM  
3-00 3x 365d 43,709 5.0 2180 3.0 1310  
Dalse Bomaz-1551 \*TM \*TV EX-90 2E GMD DOM  
4-01 3x 365d 42,790 5.3 2264 3.4 1440  
Life: 1286d 114,590 4.9 5669 3.4 3903  
Dalse Highlight Kathy EX-94 3E GMD  
8-08 3x 365d 47,230 3.9 1840 3.0 1409  
Life: 3627d 373,090 3.8 14360 3.1 11518

# 2019 National Holstein Convention Sale



**LARCREST CRIMSON-ET "EX-94 3E" GMD DOM**  
(Fifth Dam of Catalog Number 11G)



**LARCREST CALE-ET "VG-89 EX-MS" DOM**  
(Fourth Dam of Catalog Number 11G)



## WINSTAR ROLAN 5648-ET

Winstar Genetics LLC  
1470 N 750 E  
Shelley, ID 83274-5011  
208.221.0904

840003203025184 • Born January 15, 2019 99%RHA-I

•#7 Rolan in the breed for NM\$

GTPI +2812  
PTA +1100M +111F +54P 75R 4/19  
PTA +999NM +.25%F +.07%P  
PTA +7.3PL 2.81SCS +1.1DPR 2.8%DCE  
PTA +1.90T +2.39UDC +1.13FLC 72R 4/19  
PTA +229FE +1.4FI 6.2%SCE  
PTA +1042CM\$

### Progenesis Modest Rolan512-ET

CAN12529277 \*TR \*TP \*TC \*TY \*TV \*TL \*TD  
PTA +977M +100F +46P 79R 4/19  
PTA +1.80T +2.30UDC +1.59FLC 78R 4/19  
GTPI + 2663

### Winstar Achiever 4361-ET

3146056152  
GTPI +2718  
PTA +974M +99F +59P 76R 4/19  
PTA +898NM +.22%F +.10%P  
PTA +6.2PL 2.72SCS +.2DPR 3.8%DCE  
PTA +1.88T +2.14UDC +.74FLC 76R 4/19  
PTA +222FE +0.6FI 7.3%SCE  
•Due in August

### Bacon-Hill Pety Modesty-ET

3013654627 VG-86 GM \*TY \*TV \*TL \*TD  
PTA +755M +71F +37P 99R 4/19  
PTA +1.20T +2.17UDC +1.79FLC GTPI +2529

### Peak Bombero Maxima-ET

3126668018 Good Plus-80 3-09  
3-02 2x 259d 24,850 4.0 1005 3.1 771

### ABS Achiever-ET

3128557482 \*TC \*TY \*TV \*TL \*TD  
PTA +859M +120F +48P 80R 4/19  
PTA +1.07T +1.77UDC +1.17FLC GTPI +2786

### Kerndtway Profit 1530-ET

3135087082 \*TR \*TP \*TL \*TD Very Good-85 2-07  
GTPI +2459  
PTA +986M +56F +53P 79R 4/19  
PTA +645NM +.07%F +.08%P  
PTA +6.1PL 2.68SCS -.3DPR 4.1%DCE  
PTA +1.97T +1.77UDC +.58FLC 82R 4/19  
1-10 3x 343d 30,320 4.7 1443 3.6 1102"

### 3rd through 10th Dams:

Larcrest Canto 2-ETN G-75 GTPI +2268

#### Clone of:

Larcrest Canto-ET VG-88 DOM  
3-00 3x 365d 39,660 4.0 1568 3.1 1243  
Larcrest Cale-ET VG-89 EX-MS DOM  
2-02 2x 365d 41,710 5.3 2204 3.6 1487  
Larcrest Crimson-ET EX-94 3E GMD DOM  
5-02 2x 365d 46,390 5.3 2448 3.7 1708  
Life: 2980d 253,270 4.4 11146 3.6 9071  
Larcrest Cosmopolitan VG-87 GMD DOM  
2-04 2x 365d 30,930 4.1 1261 3.6 1119  
•Former #1 CTPI Cow of the breed  
Larcrest Oside Champagne-Tw EX-90 GMD DOM  
2-03 2x 365d 29,110 4.5 1322 3.7 1077  
•17 sons in AI  
Larcrest Juror Chanel EX-93 3E GMD DOM  
9-00 2x 365d 48,460 4.0 1943 3.4 1648  
Life: 2899d 245,420 4.3 10482 3.6 8866  
Larcrest Lindy Chandra VG-85  
2-05 2x 365d 20,896 4.8 993 3.8 803  
Larcrest Inspiration Carly VG-87  
4-04 2x 305d 22,510 4.4 989 3.5 777





# 2019 National Holstein Convention Sale



**WESTCOAST MONTANA  
RIZA 4700-ET**  
(Dam of Catalog Number 22G)



**EDG RUBY UNO RIZA-ET "EX-90-5Y-CAN"**  
(Third Dam of Catalog Number 12G)



**WESTCOAST MONTANA RIZA 4700-ET**  
(Dam of Catalog Number 22G)



Westcoast Holsteins  
47749 Prairie Central Rd.  
Chilliwack, BC, Canada V2P 6H3  
604.792.1084

## WESTCOAST ALCOVE RIZA 7565-ET

CAN13127698 • Born August 14, 2018 Donor Dam  
99%RHA-NA  
GTPI +2862  
PTA +1217M +99F +64P 75R 4/19  
PTA +960NM +.19%F +.10%P  
PTA +6.5PL 2.79SCS +1.5DPR 3.2%DCE  
PTA +2.40T +2.48UDC +1.87FLC 74R 4/19  
PTA +224FE +1.9FI 6.9%SCE  
PTA +1009CM\$ A2A2

### S-S-I Montross Duke-ET

3125201993 EX-91 \*TP \*TC \*TY \*TV \*TL \*TD  
PTA +2535M +126F +89P 97R 4/19  
PTA +1.91T +1.88UDC -.05FLC GTPI +2752

### Gold-N-Oaks MVP Aria2815-ET

74072763 VG-88-4Y-CAN  
2-02 2x 365d 27,626 4.4 1224 3.6 996

### IHG Montana-ET

74414026 \*TR \*PT \*TC \*TY \*TV \*TL \*TD  
PTA +783M +64F +36P 93R 4/19  
PTA +1.94T +2.43UDC +1.21FLC GTPI +2514

### Westcoast Supershot Riza 2951-ET

CAN12161021 GP-80-2Y-CAN  
GTPI +2533  
PTA +1559M +47F +52P 82R 4/19  
PTA +712NM -.04%F +.02%P  
PTA +7.3PL 2.67SCS +3.1DPR 4.7%DCE  
PTA +1.30T +1.43UDC +.84FLC 80R 4/19  
2-06 3x 365d 29,610 4.0 1173 3.5 1023

- Westcoast will provide free trucking to Ontario
- Same family as EDG Rubicon-ET +2794G
- #2 Alcove in the breed for GTPI and NM\$
- 7 IVF cycles and averaged 6.14 embryos/ collection with a 53% conversion rate!

### 3rd through 12th Dams:

EDG Ruby Uno Riza-ET EX-90-5Y-CAN  
2-03 2x 365d 33,036 3.7 1208 3.2 1056  
Sandy-Valley Robust Ruby-ET EX-90  
6-00 3x 336d 37,140 3.4 1248 3.2 1181  
Sandy-Valley Plane Sapphire VG-87 GMD  
2-00 2x 365d 39,130 3.3 1301 2.8 1101  
•Nominated Global Cow of the Year  
Sandy-Valley Bolt Sheila-ET EX-92 2E  
2-02 2x 365d 44,790 3.6 1607 2.7 1209  
Sandy-Valley Forbid Sully VG-87 GMD  
2-03 2x 365d 35,110 3.7 1310 2.9 1029  
Orthoapple Marshall Alia-ET VG-89 GMD DOM  
2-04 2x 365d 36,210 4.4 1605 3.0 1086  
Regancrest-JB Tatum-ET VG-87 DOM  
2-04 2x 365d 32,682 3.6 1163 3.2 1059  
Regancrest Tesk Della EX-90 GMD DOM  
5-11 2x 365d 35,510 3.5 1234 3.2 1134  
•Nominated Global Cow of the Year 2006  
Snow-N Denises Dellia EX-95 GMD DOM  
7-06 2x 365d 35,610 4.0 1431 3.1 1103  
Snow-N Dorys Denise EX-90 2E GMD DOM  
5-09 2x 365d 33,350 3.8 1256 3.1 1038

### Westcoast Alcove

CAN12638218 \*TR \*TP \*TC \*TY \*TV \*TL \*TD  
PTA +1622M +121F +71P 79R 4/19  
PTA +2.11T +1.95UDC +1.24FLC 78R 4/19  
GTPI + 2796

### Westcoast Montana Riza 4700-ET

CAN12589023  
GTPI +2651  
PTA +624M +58F +41P 78R 4/19  
PTA +764NM +.13%F +.08%P  
PTA +7.4PL 2.70SCS +2.9DPR 4.0%DCE  
PTA +2.31T +2.47UDC +1.54FLC 76R 4/19  
•Fresh February 12th and looks VG in Canada



# 2019 National Holstein Convention Sale



**SHILOH-USA FLAGSHIP CALIA-ET "GP-82 VG-MS"**  
(Dam of Catalog Number 13G)



Siemers Holstein Farms, Inc.  
14421 Mineral Spring Rd.  
Newton, WI 53063-9740  
920.374.0606 Dan  
920.946.8525 Jordan

## SIEMERS TRNO CALIA 30226-ET

840003200123996 • Born September 11, 2018  
99%RHA-I Donor Dam  
GTPI +2854  
PTA +1482M +102F +59P 74R 4/19  
PTA +957NM +.16%F +.05%P  
PTA +5.8PL 2.93SCS +3.6DPR 2.7%DCE  
PTA +2.01T +2.10UDC +1.41FLC 72R 4/19  
PTA +217FE +4.1FI 5.3%SCE  
PTA +982CM\$

- Made 24 oocytes on first IVF procedure
- #5 Tarrino in the breed for NMS
- #7 Tarrino in the breed for GTPI
- +.45 teat length!

### Welcome Tarrino 3181-ET

3129340917 \*TR \*TP \*TC \*TY \*TV \*TL \*TD  
PTA +1379M +89F +53P 80R 4/19  
PTA +2.11T +2.37UDC +1.63FLC 79R 4/19  
GTPI +2694

### Bacon-Hill Pety Modesty-ET

3013654627 VG-86 GM \*TY \*TV \*TL \*TD  
PTA +755M +71F +37P 99R 4/19  
PTA +1.20T +2.17UDC +1.79FLC GTPI +2529

### WFC Welcome Mardigras Tarin

3014366133 Excellent-90 EX-MS 4-05  
3-01 3x 343d 34,820 4.4 1529 3.2 1104

### Shiloh-USA Flagship Calia-ET

3136011461 \*TL \*TD Good Plus-82 VG-MS 2-05  
GTPI +2695  
PTA +1170M +83F +49P 80R 4/19  
PTA +808NM +.14%F +.05%P  
PTA +5.5PL 2.82SCS +2.8DPR 4.0%DCE  
PTA +2.38T +2.20UDC +.90FLC 76R 4/19  
PTA +176FE +3.2FI 6.6%SCE  
2-00 3x 177d 14,350 4.3 620 3.2 465"RIP  
•Tremendous donor dam making 76 embryos in  
8 IVF procedures with an EDR% of 54.7%

### S-S-I 1stclass Flagship-ET

3127943686 \*TR \*TP \*TC \*TY \*TV \*TL \*TD  
PTA +792M +63F +37P 96R 4/19  
PTA +1.17T +2.13UDC +.27FLC GTPI +2597

### Shiloh-USA Kingboy Calla-ET

73959364 Very Good-85 VG-MS 2-07  
GTPI +2516  
PTA +1093M +70F +42P 82R 4/19  
PTA +610NM +.106F +.03%P  
PTA +2.8PL 2.84SCS +.3DPR 4.1%DCE  
PTA +3.12T +2.81UDC +1.29FLC 78R 4/19  
2-01 3x 365d 29,530 4.4 1288 3.4 1002

3rd through 5th Dams:

Shiloh-USA Mogul 9017 EX-90 EX-MS  
4-03 3x 296d 30,100 4.3 1306 3.1 948  
Shiloh-USA Gabor 6601 VG-85 VG-MS  
2-09 3x 346d 34,410 3.8 1294 3.0 1033  
Shiloh-USA Mac 5141 VG-85  
1-10 3x 365d 25,820 3.9 1015 3.1 792



## 2019 National Holstein Convention Sale



**MELARRY DUKE FUDGED-ET "VG-86"**  
(Dam of Donor of Catalog Number 14G)



**MELARRY KINGBOY FUDGIE-ET  
"VG-89 EX-MS"**  
(Granddam of Donor of Catalog Number 14G)

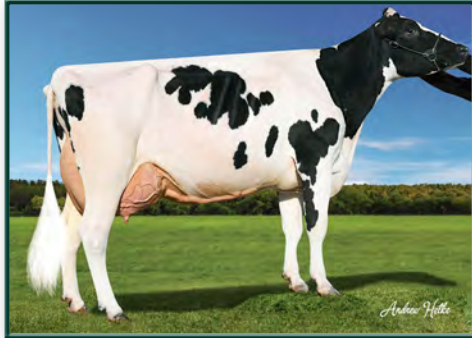

**MELARRY MOGUL FRECK-ET  
"EX-90 2E" DOM**  
(Fourth Dam of Donor of Catalog Number 14G)



**MELARRY SUPER FREESTYLE-ET  
"EX-90 GMD"**  
(Fifth Dam of Donor of Catalog Number 14G)



Melarry Farms  
17011 Aspen Rd.  
Rice, MN 56367-9763  
320.267.3180

## IVF SESSION

*•Buyer purchasing rights to control the next IVF session(s). Buyer is guaranteed IVF sessions until a minimum of 8 #1 or #2 IVF embryos are produced. Buyer keeps all resulting embryos from these controlled IVF sessions.*

*Buyer is responsible for all costs of the aspiration and mating sire decisions.*

### Dam of IVF Session:

#### Melarry Medley 3354-ET

3148934403 • Born June 21, 2018 99%RHA-I  
\*TR \*TP \*TC \*TL \*TD  
GTPI +2861  
PTA +1997M +113F +76P 76R 4/19  
PTA +979NM +.13%F +.05%P  
PTA +5.3PL 2.85SCS +1.0DPR 2.6%DCE  
PTA +2.15T +1.70UDC +1.08FLC 75R 4/19  
PTA +251FE +1.6FI 7.0%SCE  
PTA +1071DWP\$ +101CM  
•#9 Medley in the breed for GTPI

#### ABS Medley-ET

3128557570 \*TC \*TY \*TV \*TL \*TD  
PTA +1557M +85F +62P 80R 4/19  
PTA +1.58T +1.23UDC +1.40FLC 80R 4/19  
GTPI +2734

#### Melarry Duke Fudged-ET

3135766691 Very Good-86 VG-MS 2-06  
GTPI +2720  
PTA +2334M +106F +75P 81R 4/19  
PTA +840NM +.06%F +.01%P  
PTA +3.6PL 2.97SCS +.9DPR 3.3%DCE  
PTA +2.07T +1.56UDC +.74FLC 82R 4/19  
PTA +225FE +1.2FI 8.4%SCE  
2-00 2x 346d 28,909 4.0 1155 3.2 916"RIP  
•Fourth generation with multiple sons in A.I.

Full brother to Fudged:  
Melarry Fuel-ET 200HO10845 +2657G

### 3rd through 12th Dams:

Melarry Kingboy Fudgie-ET \*TV \*TL VG-89 EX-MS  
3-07 2x 365d 38,647 3.6 1402 2.7 1037"  
Melarry Mogul Freck-ET EX-90 2E DOM  
4-08 2x 365d 49,660 3.3 1625 2.8 1398  
Life: 1547d 153,150 3.5 5416 3.1 4792  
Melarry Super Freestyle-ET EX-90 GMD  
4-08 2x 365d 49,360 3.1 1512 3.3 1627  
5-10 2x 365d 50,210 2.6 1304 3.0 1489  
Life: 1812d 199,110 3.1 6083 3.1 6191  
Melarry Colby Freckles-ET EX-90 EX-MS  
2-02 2x 365d 30,390 3.6 1097 3.1 927  
Melarry Potter Freckle-ET EX-90 EX-MS  
3-02 2x 365d 30,810 4.2 1308 3.2 986  
Melarry Champion Fleece  
Melarry Tugoloita Fudge-ET VG-88  
4-05 2x 365d 36,040 4.4 1576 3.4 1227  
Life: 2447d 203,610 4.5 9186 3.4 6937  
Melarry Luke Final-ET EX-90 2E  
5-03 2x 365d 35,320 3.9 1386 3.1 1095  
Melarry Valor Frosty EX-94 2E DOM  
3-10 2x 365d 29,190 4.1 1200 3.4 985  
Melarry Chairman Francy EX-92 5E GMD DOM  
5-02 2x 365d 29,400 4.0 1178 3.2 928  
Life: 4715d 289,830 3.9 11211 3.2 9410





© Jenny Thomas  
Digital Fashion Photography

**RI-VAL-RE SUPER NADINE-ET "VG-87 EX-MS"**  
(Fourth Dam of Catalog Number 15G)



**LARS-ACRES SOLUTION NHL-ET**

Larson Acres Inc.  
18218 W. State Rd. 59  
Evansville, WI 53536-9038  
608.882.6662  
608.751.9166 Mike

840003201996437 • Born December 24, 2018  
99%RHA-I \*TR \*TP \*TC \*TL \*TD  
GTPI +2798  
PTA +1840M +106F +60P 75R 4/19  
PTA +1003NM +.13%F +.01%P  
PTA +7.1PL 2.69SCS +.4DPR 3.5%DCE  
PTA +1.39T +2.02UDC +1.40FLC 72R 4/19  
PTA +222FE +1.2FI 7.3%SC  
PTA +1313DWP\$ +1016CM\$ Kappa Casein BB

•Top 10 DWP\$ heifer in the breed

**Fustead S-S-I Solution-ET**

3139490455 \*TR \*TP \*TC \*TY \*TV \*TL \*TD  
PTA +2024M +110F +68P 78R 4/19  
PTA +2.08T +1.94UDC +1.95FLC 76R 4/19  
GTPI +2870

**Lars-Acres Frazzled NBC-ET**

3139334381 \*TR \*TP \*TC \*TL \*TD  
GTPI +2668  
PTA +979M +107F +55P 78R 4/19  
PTA +907NM +.25%F +.09%P  
PTA +6.2PL 2.74SCS -.3DPR 5.0%DCE  
PTA +1.11T +1.67UDC +1.09FLC 75R 4/19  
PTA +224FE +0.4FI 8.1%SC  
•Just fresh May 2nd

Maternal brother to NBC:  
Lars-Acres Super Nerd 14HO14327  
+2745G +903CM\$

**Melarry Josuper Frazzled-ET**

74261651 \*TR \*TP \*TY \*TV \*TL \*TD  
PTA +2113M +100F +66P 87R 4/19  
PTA +1.27T +1.53UDC +.89FLC GTPI +2732

**Fustead Rubicon Lavon-ET**

3129876263 \*TR TL \*TD Very Good-85 DOM  
2-05 3x 365d 36,660 4.9 1794 3.5 1266

**Melarry Josuper Frazzled-ET**

74261651 \*TR \*TP \*TY \*TV \*TL \*TD  
PTA +2113M +100F +66P 87R 4/19  
PTA +1.27T +1.53UDC +.89FLC GTPI +2732

**Lars-Acres Yoder Narma-ET**

3124003722 \*TL \*TD Very Good-87 VVVVV DOM  
GTPI +2584 PTA +132M +95F +39P 84R 4/19  
PTA +785NM +.33%F +.13%P  
PTA +4.6PL 2.93SCS +1.6DPR 3.6%DCE  
PTA +1.52T +1.64UDC +1.31FLC 82R 4/19  
2-07 3x 364d 25,380 5.7 1451 3.9 997"  
3-09 3x 220d 19,210 5.5 1054 3.7 718"RIP

3rd through 11th Dams:

Ri-Val-Re Sprsir Natasha-ET GP-83  
3-02 3x 365d 51,060 3.5 1762 3.2 1620  
Ri-Val-Re Super Nadine-ET VG-87 EX-MS  
2-03 3x 365d 33,410 4.2 1392 3.3 1096  
Ri-Val-Re Goldwyn Nadine VG-87 DOM  
2-03 2x 365d 30,840 3.5 1082 3.3 1006  
•8 sons in A.I.  
Ri-Val-Re Oman Nike VG-85 GMD  
5-00 2x 365d 35,730 3.9 1383 3.2 1128  
Ri-Val-Re Jesterh Nina-ET VG-88 GMD DOM  
6-03 2x 365d 41,990 3.6 1506 3.2 1328  
Life: 2104d 171,110 3.5 6065 3.3 5633  
Peckenstein Terry Nike-ET VG-85 GMD DOM  
2-01 2x 365d 34,580 3.8 1319 3.3 1144  
Peckenstein Elton Nikki-ET EX-90 DOM  
4-10 2x 365d 37,500 4.2 1566 3.3 1227  
Peckenstein Bstar Scarlet VG-86 GMD DOM  
2-01 2x 365d 33,710 3.8 1280 3.1 1052  
Ramadal Melvin-209 Kay EX-90 GMD DOM  
4-06 2x 365d 42,090 4.5 1898 3.0 1278  
Life: 1980d 165,230 4.1 6771 3.2 5292





# 2019 National Holstein Convention Sale



**LEVEL-PLAIN ACH VENOM-ET**  
(Catalog Number 16G)



Keith Nettekoven  
W3938 Schaefer Rd.  
Menasha, WI 54952-9644  
920.989.3773  
608.434.4283

## LEVEL-PLAIN ACH VENOM-ET

840003142984735 • Born October 14, 2018 99%RHA-I •Never been flushed!  
\*TR \*TP \*TC \*TL \*TD  
GTPI +2845  
PTA +1329M +103F +56P 76R 4/19  
PTA +1007NM +.19%F +.05%P  
PTA +7.5PL 2.71SCS +2.2DPR 3.3%DCE  
PTA +1.62T +1.96UDC +1.65FLC 75R 4/19  
PTA +225FE +2.7FI 6.5%SCE  
PTA +1213DWP\$ +1040CM\$

### ABS Achiever-ET

3128557482 \*TC \*TY \*TV \*TL \*TD  
PTA +859M +120F +48P 80R 4/19  
PTA +1.07T +1.77UDC +1.17FLC 79R 4/19  
GTPI +2786

### Level-Plain Delta Vixen

3133318719 \*TL \*TD Good Plus-80 VG-MS 2-04  
GTPI +2666  
PTA +1711M +74F +56P 81R 4/19  
PTA +866NM +.04%F +.01%P  
PTA +7.5PL 2.64SCS +.9DPR 4.3%DCE  
PTA +1.62T +2.03UDC +1.32FLC 82R 4/19  
PTA +178FE +1.2FI 6.3%SCE  
2-02 2x 365d 31,769 3.8 1167 2.9 926"

### Woodcrest Mogul Yoder-ET

72254526 EX-90 GM \*TC \*TY \*TV \*TL \*TD  
PTA +1079M +103F +50P 99R 4/19  
PTA +1.53T +1.89UDC +1.30FLC GTPI +2682

### Compass-Trt Amrc AE J925-ET

3013177242 Good Plus-83 DOM  
2-07 3x 365d 30,430 4.7 1445 3.3 1003

### Mr Mogul Delta 1427-ET

72128216 GM \*TR \*TC \*TY \*TV \*TL \*TD  
PTA +1613M +90F +55P 99R 4/19  
PTA +2.22T +2.81UDC +1.61FLC GTPI +2774

### Level-Plain Oak Vat-Tw

72606690 \*TL \*D Good Plus-83 VG-MS 2-05  
GTPI +2238  
PTA +1595M +53F +44P 82R 4/19  
PTA +512NM -.02%F -.02%P  
PTA +3.9PL 2.78SCS -1.0DPR 5.3%DCE  
PTA +1.24T +.86UDC +.86FLC 82R 4/19  
1-11 2x 365d 31,779 3.7 1168 3.0 926"



**COOKIECUTTER MONT HADLEY-ET "VG-88 EX-MS" DOM**  
(Granddam of Catalog Number 17G)



**WELCOME-TEL HONDA HEADE-ET**

Welcome Stock Farm, LLC  
and David & Andrew Chlus  
285 W. River Rd.  
Schuylerville, NY 12871-1973  
518.424.6770 Peck  
315.823.3196 Chlus

**N-Springhope Honda-ET**

3140503758 \*TR \*TC \*TY \*TV \*TL \*TD  
PTA +1557M +74F +60P 80R 4/19  
PTA +2.25T +2.72UDC +1.77FLC 78R 4/19  
GTPI +2770

**Welcome-Tel Frzzld Heart-ET**

3138818111 \*TR \*TP \*TC \*TY \*TL \*TD  
GTPI +2673  
PTA +1807M +67F +57P 78R 4/19  
PTA +802NM +.00%F +.01%P  
PTA +7.4PL 2.58SCS +2.1DPR 3.3%DCE  
PTA +1.73T +1.88UDC +1.41FLC 76R 4/19  
PTA +147FE +2.3FI 7.2%SCE  
2-01 3x 34d 2,923 4.5 132 3.2 93\*RIP  
•Fresh April 10th & looks just like her dam as a  
fresh 2 year old  
•Renegade son is +2873 GTPI

840003151783888 • Born February 8, 2019 99%RHA-I

GTPI +2856  
PTA +2275M +68F +68P 6/19  
PTA +935NM -.06%F +.00%P  
PTA +8.0PL 2.40SCS +1.4DPR 2.6%DCE  
PTA +2.20T +2.61UDC +2.21FLC  
PTA +173FE +1.7FI 7.2%SCE  
PTA +1164DWP\$ +946CM\$ Kappa Casein BB

**Fustead Tango Lylas-ET**

74183449 \*TR \*TP \*TY \*TV \*TL \*TD  
PTA +1290M +87F +42P 96R 4/19  
PTA +1.71T +1.79UDC +.97FLC GTPI +2567

**Cookiecutter Mrs Havana-ET**

3130915320 Very Good-86 VG-MS 3-06  
2-05 3x 304d 26,250 4.1 1074 3.4 881

**Melarry Josuper Frazzled-ET**

74261651 \*TR \*TP \*TY \*TV \*TL \*TD  
PTA +2113M +100F +66P 87R 4/19  
PTA +1.27T +1.53UDC +.89FLC GTPI +2732

**Cookiecutter Mont Hadley-ET**

3126132529 \*TL \*TD Very Good-88 EX-MS DOM  
GTPI +2534 PTA +1712M +65F +60P 85R 4/19  
PTA +653NM +.00%F +.03%P  
PTA +4.3PL 2.87SCS +1.5DPR 4.4%DCE  
PTA +2.09T +1.97UDC +1.36FLC 85R 4/19  
2-02 3x 317d 33,790 3.9 1301 3.1 1047  
Maternal brothers to Hadley:  
Cookiecutter Jdi Hodedoe-ET 7H013734 +2700G  
Cookiecutter Humblenkind-ET 7H012993 +2712G

*3rd through 11th Dams:*

Cookiecutter Epic Hazel-ET EX-91 EX-MS  
3-10 2x 281d 28,330 4.1 1166 3.6 1023  
Cookiecutter Mom Halo-ET VG-88 EX-MS DOM  
2-00 2x 365d 35,280 5.2 1819 3.7 1304  
•Nominated Int'l Cow of the Year 2017  
Cookiecutter Gld Holler-ET VG-88 DOM  
2-03 2x 365d 40,730 3.5 1411 3.1 1250  
•Nominated Int'l Cow of the Year 2016  
Ms Kings-Rnsm Champ Haley-ET EX-90 GMD DOM  
3-11 3x 365d 43,690 3.7 1625 2.9 1274  
Regancrest-JDV Hanna-ET EX-90 GMD DOM  
4-07 3x 365d 45,110 4.3 1922 3.0 1364  
Long-Haven Rudolph Dee-ET 2E-90 GMD DOM  
2-11 2x 365d 32,720 4.8 1565 3.8 1252  
Life: 2306d 166,900 4.3 7099 3.5 5884  
Regancrest Elton Disrael-ET VG-88 GMD DOM  
2-04 2x 365d 33,617 4.5 1499 3.5 1169  
Snow-N Denises Dellia EX-95 2E GMD DOM  
7-06 2x 365d 35,610 4.0 1431 3.1 1103  
Life: 2558d 180,240 3.9 7108 3.4 6065  
•Grand Champion WI Spring National 1991  
•Global Cow of the Year 2005  
Snow-N Dorys Denise EX-90 2E GMD DOM  
5-09 2x 365d 33,350 3.8 1256 3.1 1038





## 2019 National Holstein Convention Sale



**MORNINGVIEW SUPER ROXY \*RC "EX-90" GMD DOM**  
(Fourth Dam of Catalog Number 18G)



**MORNINGVIEW SMP 6303-RED-ET**  
(Catalog Number 18G)



Tom Schmitt & Reuter Dairy  
21501 Cottage Hill Rd.  
Durango, IA 52039-9599  
563.542.5590

## MORNINGVIEW SMP 6303-RED-ET \*PC

840003149587443 • Born October 21, 2018 99%RHA-I  
\*PC \*TC \*TL \*TD  
GTPI +2675  
PTA +1649M +67F +50P 75R 4/19  
PTA +847NM +.02%F +.00%P  
PTA +8.0PL 2.63SCS +1.9DPR 3.4%DCE  
PTA +1.92T +2.35UDC +1.63FLC 75R 4/19  
PTA +154FE +1.7FI 7.3%SCE  
PTA +858CM\$

*\*#1 NM Red & Polled Heifer in the breed!*  
*\*Never flushed*

### Holyland Simplicity-P-RC-ET \*RC \*PC

3136246981 \*RC \*PC \*TC \*TY \*TV \*TL \*TD  
PTA 1306M +73F +48P 80R 4/19  
PTA +2.24T +2.49UDC +2.13FLC 79R 4/19  
GTPI +2587

### Morningview Flagshp 5246-ET \*RC

3140038780 \*RC Good Plus-81 2-03  
GTPI +2556  
PTA +942M +50F +44P 80R 4/19  
PTA +688NM +.05%F +.05%P  
PTA +6.5PL 2.65SCS +2.4DPR 4.8%DCE  
PTA +1.87T +2.31UDC +1.32FLC 81R 4/19  
PTA +126FE +2.6FI 7.0%SCE  
1-11 3x 176d 14,895 3.7 550 3.3 490°RIP

### Bacon-Hill Pety Modesty-ET

3013654627 VG-86 GM \*TY \*TV \*TL \*TD  
PTA +755M +71F +37P 99R 4/19  
PTA +1.20T +2.17UDC +1.79FLC GTPI +2529

### Ms Sunview Relief Sundew-ET

3012643765 \*TL \*TD Very Good-87 GMD  
2-01 3x 365d 35,340 4.0 1405 3.2 1144

### S-S-I 1stclass Flagship-ET

3127943686 \*TR \*TP \*TC \*TY \*TV \*TL \*TD  
PTA +792M +63F +37P 96R 4/19  
PTA +1.17T +2.13UDC +.27FLC GTPI +2597

### Morningview A Rapper-Red-ET

3013278914 Very Good-88 VVVVE 4-05  
GTPI +2470 PTA +496M +47F +35P 83R 4/19  
PTA +562NM +.10%F +.07%P  
PTA +4.1PL 2.66SCS +.7DPR 5.7%DCE  
PTA +2.59T +2.99UDC +2.13FLC 85R 4/19  
2-03 2x 365d 30,230 4.1 1245 3.2 977  
3-06 2x 305d 29,900 3.9 1175 3.3 980

*3rd through 14th Dams:*

Morningview Mgl Rachel-ET \*RC VG-86 DOM  
4-00 2x 335d 33,840 4.2 1434 2.8 952  
Morningview Super Roxy \*RC EX-90 GMD DOM  
4-08 2x 365d 44,550 3.5 1537 3.1 1369  
Morningview Pronto C-Rae-ET EX-90 2E  
4-07 2x 360d 37,180 4.1 1529 3.0 1115  
Early-Autumn Golden Rae-ET \*RC EX-93 2E  
4-01 2x 365d 42,790 4.7 2026 3.1 1332  
Scientific Beauty Rae-ET \*RC EX-90 DOM  
4-03 2x 365d 33,710 4.7 1595 3.5 1179  
Scientific Jubilant Rae-ET \*RC EX-90 DOM  
5-11 2x 365d 38,880 4.1 1608 3.6 1403  
Hanoverhill Tony Rae EX-96 3E GMD DOM 5\*  
6-11 2x 365d 40,220 4.1 1661 3.3 1331  
*\*HM All-American Jr. 2 Year Old 1988*  
C Hanoverhill TT Roxette-ET 2E-94 GMD DOM  
10-0 3x 365d 35,040 4.3 1519 3.0 1063  
Mil-R-Mor Roxette EX-90 GMD DOM 30\*  
7-01 2x 365d 24,530 4.7 1153  
C Glenridge Citation Roxy EX-97 4E GMD 6\*  
10-1 2x 365d 25,280 4.2 1061  
*\*Queen of the Breed I & II*  
C Norton Court Model Vee EX-90 6\*  
Norton Court Reflection Val VG-CAN 5\*



# 2019 National Holstein Convention Sale



**MS PFRR POWERBALL AVA-ET \*RC \*PC "VG-85 VG-MS"**  
(Granddam of Catalog Number 19G)



**KHW JOLICAP UNO ADELMA-ET \*RC "VG-86" 3\***  
(Third Dam of Catalog Number 19G)



Jason & Sheri Danhof  
1225 Parsley Dr.  
Waukon, IA 52172-7742  
715.305.0522

## DANHOF ESCOBR ADELLE-RED-ET

840003204062532 • Born February 16, 2019 99%RHA-NA

*•#6 Red female in the breed 5/19  
•#1 Escobar-P-Red in the breed for GTPI and NM\$*

GTPI +2680  
PTA +1041M +73F +45P 73R 5/19  
PTA +875NM +.12%F +.05%P  
PTA +7.9PL 2.64SCS +1.2DPR 5.0%DCE  
PTA +1.67T +2.46UDC +1.60FLC 71R 5/19  
PTA +173FE +1.9FI 6.1%SCE  
PTA +905CM\$ +155RZG

### Y-Whisper Drake-Red-ET

73596565 \*TP \*TY \*TV \*TL \*TD  
PTA +989M +29F +39P 80R 4/19  
PTA +2.56T +2.44UDC +1.52FLC GTPI +2342

### Seagull-Bay Ellen P-ET \*RC \*PO

3124720574 \*RC \*PO

### Endco Apprentice-ET \*RC

3129037908 \*RC \*CD \*TP \*TY \*TV \*TL \*TD  
PTA +1388M +63F +49P 82R 4/19  
PTA +2.05T +2.15UDC +1.17FLC GTPI +2619

### Ms Pfr Powerball Ava-ET \*RC \*PC

74158708 \*RC \*PC \*TL \*TD Very Good-85 VG-MS  
GTPI +2448  
PTA +1148M +41F +49P 83R 4/19  
PTA +584NM -.01%F +.05%P  
PTA +4.2PL 3.00SCS +2.5DPR 4.2%DCE  
PTA +2.26T +2.23UDC +.48FLC 81R 4/19  
2-00 3x 350d 35,340 3.8 1344 3.1 1094

### OCD Drake Escobar-P-Red-ET \*PC

3141428583 \*PC \*TC \*TY \*TV \*TL \*TD  
PTA +762M +71F +48P 77R 4/19  
PTA +2.22T +2.37UDC +1.48FLC 75R 4/19  
GTPI +2570

### Danhof A Adora-Red-ET

3141452937 \*CD \*TP \*TL \*TD  
GTPI +2535  
PTA +1123M +50F +44P 77R 4/19  
PTA +699NM +.03%F +.03%P  
PTA +5.8PL 2.86SCS +2.5DPR 4.8%DCE  
PTA +2.09T +2.56UDC +1.06FLC 75R 4/19  
PTA +137FE +2.6FI 6.1%SCE  
2-00 2x 70d 5,489 3.7 201 2.6 145"RIP  
*•Currently milking over 105 lbs. a day*

### 3rd through 10th Dams:

KHW Jolicap Uno Adelma-ET \*RC V-86 3\*  
2-04 3x 365d 32,040 4.5 1433 3.6 1159  
KHW Goldwyn Aiko-ET \*RC EX-91 2E DOM 4\*  
5-07 2x 365d 29,150 5.1 1500 3.8 1104  
*•Red Impact Cow of the Year 2015*  
Kamps-Hollow Altitude-ET \*RC 2E-95 2\* DOM  
7-00 2x 365d 39,690 4.7 1849 3.5 1385  
*•Unanimous All-American R&W Produce 2014*  
Clover-Mist Alisha-ET \*RC EX-93 3E DOM  
5-03 3x 365d 34,670 4.8 1654 3.5 1220  
Life: 2999d 226,470 4.7 10659 3.6 8149  
Clover-Mist Augy Star-ET EX-94 4E DOM  
7-10 2x 365d 43,140 5.0 2136 3.1 1339  
Life: 2274d 196,240 4.8 9349 3.3 6458  
D-R-A August EX-96 4E DOM  
8-05 3x 365d 27,460 4.3 1187 3.2 871  
Life: 3433d 190,200 4.4 8281 3.5 4818  
*•Nominated All-American Aged Cow 1986  
•All-Wisconsin Aged Cow 1987*  
D-R-A Ideal Precious Leader EX-90 2E  
7-06 2x 358d 20,090 3.9 787 3.4 675  
D-R-A Princess Lad Leader EX-90 3E  
9-05 2x 305d 19,160 4.2 809



## 2019 National Holstein Convention Sale



**RI-VAL-RE TG CRIMSON-RED-ET "VG-86 VG-MS"**  
(Granddam of Catalog Number 20G)



**RI-VAL-RE DELTA RIRI-RED-ET "GP-84 VG-MS"**  
(Dam of Catalog Number 20G)



## SIEMERS J RELY 31092-RED-ET \*VR

Jordan & Connor Siemers  
14421 Mineral Spring Rd.  
Newton, WI 53063-9740  
920.946.8525 Jordan  
920.374.0606 Dan

\*VR=Variant Red  
Variant Reds when bred to any  
B&W sire will have 50% R&W calves

840003143986061 • Born February 27, 2019 99%RHA-I  
DR1

GTPI +2824  
PTA +2499M +110F +74P 76R 5/19  
PTA +948NM +.06%F -.01%P  
PTA +5.6PL 2.83SCS -.06DPR 4.0%DCE  
PTA +2.50T +2.50UDC +1.49FLC 77R 5/19  
PTA +222FE +0.0FI 6.8%SCE  
PTA +950CM\$ A2A2

\*#1 GTPI Red or \*RC female in the breed!  
\*Family has historically tested well for RZG

Maternal brother to 31092:  
Pinnacle Real-ET at Select Sires 250HO14733  
+2723GTPI +809NM\$

### Uecker Supersire Josuper-ET

70726929 GM \*TR \*TC \*TY \*TV \*TL \*TD  
PTA +3194M +108F +92P 99R 4/19  
PTA +1.53T +1.17UDC -.02FLC 99R 4/19  
GTPI +2764

### Ri-Val-Re Delta Riri-Red-ET

73697721 \*TL \*TD Good Plus-84 VG-MS 2-07  
GTPI +2598  
PTA +1181M +69F +36P 82R 4/19  
PTA +727NM +.09%F +.00%P  
PTA +6.3PL 2.76SCS +2.7DPR 4.6%DCE  
PTA +2.07T +2.47UDC +1.87FLC 82R 4/19  
PTA +128FE +2.9FI 6.5%SCE  
2-01 3x 317d 24,480 4.1 1005 3.1 757  
\*Daughter sold for \$40,000 at Nat'l Conv. Sale '18  
\*Incredible flush record w/ 247 oocytes on 10 IVF's  
and 18 #1 on 2 conventional flushes as a heifer

### Seagull-Bay Supersire-ET

69981349 EX-90 GM \*TC \*TY \*TV \*TL \*TD  
PTA +1878M +94F +60P 99R 4/19  
PTA +.76T +.64UDC -.29FLC GTPI +2480  
**Uecker Beacon Joyfully-ET**  
68817934 Excellent-90 GMD DOM  
6-00 2x 365d 36,520 3.9 1408 3.0 1110

### Mr Mogul Delta 1427-ET

72128216 GM \*TR \*TC \*TY \*TV \*TL \*TD  
PTA +1613M +90F +55P 99R 4/19  
PTA +2.22T +2.81UDC +1.61FLC GTPI +2774  
**Ri-Val-Re TG Crimson-Red-ET**  
72829797 \*TL \*TD Very Good-86 VG-MS 2-08  
GTPI +2082 PTA +1201M +25F +28P 85R 4/19  
PTA +269NM -.07%F -.03%P  
PTA +1.6PL 2.82SCS +1.1DPR 6.9%DCE  
PTA +1.59T +1.01UDC +1.34FLC 82R 4/19  
2-00 2x 305d 27,500 3.6 981 2.8 766

### 3rd through 9th Dams:

Mapel Wood Epic Giggles-Red-ETS \*VR EX-90  
2-11 2x 305d 27,900 3.6 998 3.1 874  
Morsan Manoman Fools Gold-Red-ET EX-91 3\*  
4-03 2x 365d 39,024 4.4 1724 3.3 1301  
Stoneden Fools Gold-Red-ET VG-88-3Y 8\*  
4-03 3x 365d 50,748 3.8 1942 2.9 1462  
Marktwain Lee Diana VG-85-3Y-CAN 2\*  
3-06 2x 365d 19,385 3.8 730 3.0 589  
Marktwain Charles Dixie EX-90-CAN  
4-03 2x 365d 24,140 4.0 977 3.1 741  
Life: 8 lact. 157,069 4.1 6385 3.1 4934  
Marktwain Yolanda-Red VG-86-3Y-CAN  
10-0 2x 365d 24,914 3.7 922 2.8 699  
Life: 9 lact. 190,120 3.9 7335 3.1 5853  
Marktwain TT Yvonne VG-86-3Y-CAN  
3-02 2x 305d 15,692 4.5 699 3.4 529





**MS TCF CHERRY-ACRES LORI-ET "VG-87" DOM**  
(Granddam of Catalog Number 21G)

© Lea Jordan  
Light Purses Photography



## CHERRYPENCOL P LINDA-ET

Pen-Col Farms  
and Hembury Farms LLC  
P.O. Box 528  
Millville, PA 17846-0528  
570.380.3456 Dennis Wolff  
570.220.7413 Ron Hembury  
Housed at Pen-Col Farms

### S-S-I BG Frzzld Riveting-ET

3133120549 \*TR \*TP \*TC \*TY \*TV \*TL \*TD  
PTA +1319M +77F +55P 78R 4/19  
PTA +1.95T +2.58UDC +1.51UDC 75R 4/19  
GTPI +2896

### Cherry-Acres Jedi Lauri-ET

3130708889 \*TR \*TL \*TD  
GTPI +2748  
PTA +1608M +65F +67P 78R 4/19  
PTA +863NM +.02%F +.06%P  
PTA +6.9PL 2.76SCS +3.0DPR 3.1%DCE  
PTA +1.85T +2.10UDC +.81FLC 79R 4/19  
PTA +186FE +3.2FI 7.0%SCE  
•Fresh May 20th  
•3 sons over 2900 GTPI to date  
•4 sons over 1000NM\$ to date

840003201118952 • Born March 24, 2019 99%RHA-I  
\*TR \*TC \*TL \*TD  
GTPI +2858  
PTA +1128M +77F +55P 73R 5/19  
PTA +961NM +.12%F +.07%P  
PTA +8.7PL 2.57SCS +4.0DPR 2.6%DCE  
PTA +1.84T +2.53UDC +1.07FLC 72R 5/19  
PTA +179FE +4.0FI 6.9%SCE  
PTA +1004CM\$

### Melarry Josuper Frazzled-ET

74261651 \*TR \*TP \*TY \*TV \*TL \*TD  
PTA +2113M +100F +66P 87R 4/19  
PTA +1.27T +1.53UDC +.89FLC GTPI +2732

### S-S-I Profit 10668 11643-ET

3133371323 Very Good-87 EX-MS 3-05  
1-11 3x 352d 30,610 3.3 1016 3.3 1014

### S-S-I Montross Jedi-ET

3123886035 EX-93 GM \*TY \*TV \*TL \*TD  
PTA +2501M +41F +85P 99R 4/19  
PTA +1.54T +1.70UDC -.07FLC GTPI +2577  
**Ms TCF Cherry-Acres Lori-ET**  
74402298 \*TL \*TD Very Good-87 VVVV DOM  
GTPI +2571 PTA +1178M +91F +52P 82R 4/19  
PTA +721NM +.17%F +.06%P  
PTA +2.7PL 2.86SCS -.1DPR 5.2%DCE  
PTA +2.41T +2.00UDC +1.66FLC 83R 4/19  
1-11 3x 292d 27,680 4.3 1201 3.2 895  
2-11 3x 305d 27,570 4.3 1195 3.0 835

•#9 Riveting in the breed for GTPI

Full brother to Linda:

Cherrypencol Largo-ET +2898GTPI +1041NM\$

3rd through 13th Dams:

Tiger-Lily Uno Leah-ET VG-87 VG-MS  
3-02 3x 341d 31,990 4.5 1425 3.4 1071  
Tiger-Lily Planet Limbo VG-85 VG-MS DOM  
4-02 2x 365d 35,750 3.7 1338 3.3 1193  
Tiger-Lily Bret Lonnie GP-82 VG-MS  
3-03 2x 338d 29,440 4.2 1246 3.3 979  
Tiger-Lily Magna Lucy-ET GP-82  
2-02 2x 365d 30,070 3.7 1123 3.3 995  
B-Y-U Addison Leora-ET VG-86 GMD DOM  
3-11 2x 365d 37,550 3.9 1458 3.4 1291  
Life: 1542d 130,140 3.7 4781 3.4 4403  
Glen-Toctin Win Loretta-ET VG-85 GMD DOM  
2-01 2x 305d 29,380 3.4 1002 3.2 946  
Unicorn Celsius Lei-ET VG-86 GMD DOM  
2-00 2x 365d 27,840 4.5 1240 3.6 1001  
Unicorn Blackstar Lilly VG-87 GMD DOM  
2-00 2x 365d 29,150 4.0 1157 3.3 974  
Catocin Melwood Loni-ET VG-87 GMD  
2-00 2x 365d 26,760 4.3 1162 3.5 945  
Unicorn Lucky Lynn-ET VG-85 GMD  
5-06 2x 365d 37,580 3.5 1320 3.2 1190  
Unicorn Chairman Lynn EX-90 GMD  
7-02 2x 365d 36,990 3.8 1416 3.2 1187





# 2019 National Holstein Convention Sale



**CO-OP DYNASTY 8421 8894-ET**  
(Catalog Number 22G)



**CO-OP JACEY TASKET 7094-ET**  
"VG-85 VG-MS"  
(Granddam of Catalog Number 22G)



**MS PRIDE PLNT TASKET 788-ET**  
"VG-86 VG-MS"  
(Third Dam of Catalog Number 22G)



## CO-OP DYNASTY 8421 8894-ET

Genesis Cooperative Herd  
100 MBC Dr., Box 469  
Shawano, WI 54166  
Scott Culbertson, Peak Sales Manager  
507.923.1881  
Housed at Sunshine Genetics

840003146196408 • Born April 14, 2018 99%RHA-I  
Donor Dam  
GTPI +2818  
PTA +2976M +89F +93P 77R 4/19  
PTA +930NM -.07%F +.01%P  
PTA +6.5PL 2.89SCS +.3DPR 5.0%DCE  
PTA +2.20T +1.72UDC +.88FLC 75R 4/19  
PTA +233FE +1.2FI 8.1%SCE  
PTA +936CM\$

- #5 Protein female of the breed +93P
- #12 PTAM female in the breed +2976M
- 9 IVF sessions resulted in 101 embryos or 11.2 embryos/IVF cycle!
- Same family as 1HO11425 Tuffenuff!

Bred 5/17/19 to  
Peak Altalawson-ET GTPI +2851

### Mr Rubicon Dynasty-ET

3132198398 \*TR \*TC \*TY \*TV \*TL \*TD  
PTA +1687M +110F +73P 81R 4/19  
PTA +1.71T +1.57UDC +1.19FLC 81R 4/19  
GTPI +2812

### Co-Op Jedi 7094 8421-ET

3137349480 Good Plus-83 2-08  
GTPI +2658  
PTA +2630M +51F +79P 80R 4/19  
PTA +769NM -.16%F +.00%P  
PTA +6.9PL 2.68SCS +1.4DPR 4.7%DCE  
PTA +1.89T +2.00UDC +.23FLC 77R 4/19  
PTA +161FE +2.1FI 7.8%SCE  
2-01 2x 216d 21,439 3.1 652 3.0 622"RIP

### EDG Rubicon-ET

72128125 GM \*TC \*TY \*TV \*TL \*TD  
PTA +1249M +120F +56P 99R 4/19  
PTA +2.13T +1.66UDC +2.44FLC GTPI +2794

### Miss OCD Robst Delicious-ET

3006989479 Very Good-87 GMD DOM  
2-05 2x 365d 33,780 3.3 1121 3.1 1047

### S-S-I Montross Jedi-ET

3123886035 EX-93 GM \*TY \*TV \*TL \*TD  
PTA +2501M +41F +85P 99R 4/19  
PTA +1.54T +1.70UDC -.07FLC GTPI +2577

### Co-Op Jacey Tasket 7094-ET

3011817193 Very Good-85 VG-MS 5-02  
GTPI +2396 PTA +1974M +42F +61P 85R 4/19  
PTA +559NM -.11%F +.00%P  
PTA +4.1PL 2.65SCS +1.1DPR 6.4%DCE  
PTA +1.07T +1.43UDC +.42FLC 83R 4/19  
3-11 2x 365d 34,170 3.3 1123 3.2 1096  
1-11 3x 365d 31,630 3.5 1102 3.1 990

### 3rd through 10th Dams:

Ms Pride Plnt Tasket 788ET VG-86 VG-MS  
6-00 2x 365d 39,830 3.6 1453 2.9 1173  
•Former #1 GTPI and NM\$ cow of the breed

Mspride Shottle Ticker594-ET VG-86 DOM  
3-02 2x 365d 29,940 4.1 1222 3.1 935

KCR Laudan Ticket 496-ET VG-85 VG-MS  
4-04 2x 305d 28,930 3.5 1017 3.1 904

Honeycrest Patron Tanya-ET VG-87 GMD DOM  
4-04 2x 365d 33,980 3.8 1292 3.3 1106  
•2 Excellent, 40,000 lb. daughters

Honeycrest Aerostar Mary-ET 2E-90 GMD DOM  
5-05 2x 365d 47,470 3.7 1766 2.9 1396  
Life: 1793d 150,600 3.7 5626 3.2 4819  
•16 sons in A.I.

Honeycrest Blackstar Kathryn EX-90 GMD DOM  
5-00 2x 365d 27,440 4.1 1114 3.3 897

Honeycrest Mars Kathleena VG-88 EX-MS DOM  
4-06 2x 365d 27,460 3.7 1004 3.4 925

Honeycrest Bell Kathleen EX-90 EX-MS  
9-02 2x 364d 30,070 3.7 1119 3.0 901



**BGP BIG BUBBA HAVANA-ET**  
(Catalog Number 23G)



**VIEW-HOME MRDIAN IOWA-ET "VG-86" DOM**  
(Granddam of Catalog Number 23G)



**BGP BIG BUBBA HAVANA-ET**

Tim & Tammy Van Hailtsma  
4480 18th St.  
Dorr, MI 49323-9701  
616.291.4292  
Housed at Swisslane Holsteins, Alto, MI

840003147223864 • Born June 5, 2018 99%RHA-I  
\*TR \*TC \*TL \*TD Donor Dam  
GTPI +2802  
PTA +1818M +66F +67P 76R 4/19  
PTA +937NM -.01%F +.04%P  
PTA +7.6PL 2.86SCS +3.2DPR 1.3%DCE  
PTA +1.63T +2.66UDC +1.13FLC 75R 4/19  
PTA +189FE +3.3FI 5.2%SCE  
PTA +957CM\$ A2A2

- Averages 12 transferrable embryos/IVF cycle
- Same branch of the Rudy Missy's that produced Monterey and Powerball-P
- #4 Bubba in the breed for GTPI
- #5 Bubba in the breed for NMS

**Leaninghouse Big Bubba-ET**  
3131992850 \*TR \*TP \*TDC \*TY \*TV \*TL \*TD  
PTA +1713M +49F +71P 81R 4/19  
PTA +1.54T +1.98UDC +.32FLC 80R 4/19  
GTPI +2661

**BGP Modesty Havana-ET**  
143956486 \*TR \*TL \*TD  
GTPI +2646  
PTA +1549M +71F +50P 79R 4/19  
PTA +829NM +.05%F +.01%P  
PTA +5.9PL 2.96SCS +1.5DPR 1.9%DCE  
PTA +2.05T +2.84UDC +1.16FLC 79R 4/19  
PTA +170FE +1.7FI 5.7%SCE  
•Fresh May 15th - looks great!

**S-S-I Montross Jedi-ET**  
3123886035 EX-93 GM \*TY \*TV \*TL \*TD  
PTA +2501M +41F +85P 99R 4/19  
PTA +1.54T +1.70UDC -.07FLC GTPI +2577

**Playball JL Bubbles-ET**  
142521696 \*TL \*TD Very Good-85 VG-MS 2-10  
3-05 3x 365d 45,490 4.2 1894 3.2 1462

**Bacon-Hill Pety Modesty-ET**  
3013654627 VG-86 GM \*TY \*TV \*TL \*TD  
PTA +755M +71F +37P 99R 4/19  
PTA +1.20T +2.17UDC +1.79FLC GTPI +2529

**View-Home Mrdian Iowa-ET**  
72612876 Very Good-86 VG-MS DOM  
GTPI +2594  
PTA +2277M +64F +61P 86R 4/19  
PTA +737NM -.07%F -.03%P  
PTA +5.0PL 2.80SCS +1.2DPR 4.2%DCE  
PTA +2.31T +2.41UDC +.03FLC 85R 4/19  
2-02 3x 365d 35,670 3.8 1342 3.1 1099

3rd through 11th Dams:  
Pine-Tree 2149Robst 4846-ET VG-86 DOM  
2-04 3x 365d 32,000 4.8 1520 3.2 1036  
Pine-Tree Zenith Sheen VG-87 DOM  
1-11 2x 365d 27,883 3.9 1092 3.0 855  
Pine-Tree Martha Sheen-ET VG-86 DOM 9\*  
1-11 3x 365d 31,210 4.2 1305 3.1 968  
Pine-Tree Missy Martha-ET VG-86 DOM  
2-02 2x 365d 34,730 3.6 1266 3.1 1070  
Wesswood-HC Rudy Missy-ET 3E-92 GMD DOM  
4-11 3x 365d 40,880 4.1 1665 3.4 1385  
•Global Cow of the Year 2014  
Wesswood Elton Mimi EX-90 GMD DOM  
3-05 2x 365d 35,380 3.3 1160 3.2 1121  
Wesswood Mandingo Ivy VG-87  
6-05 2x 365d 36,330 3.6 1305 3.0 1087  
Wesswood Astro Matt Ester VG-87 GMD DOM  
6-08 2x 365d 31,860 3.5 1125 2.9 921  
Wesswood Bell Claudette VG-87 GMD DOM  
8-04 2x 365d 38,150 3.8 1443 2.8 1064





# 2019 National Holstein Convention Sale



**NORTH-ECHO PLANET 1907-ET "VG-86" DOM**  
(Fourth Dam of Catalog Number 24G)



Zimmerview Dairy  
700 Zimmer Rd.  
Marietta, OH 45750-7562  
740.374.7299

## ZIMMERVIEW KANZO KIT-ET

840003201170527 • Born October 30, 2018 99%RHA-I

\*#8 Kanzo in the breed for GTPI  
\*#8 Kanzo in the breed for CMS

GTPI +2830  
PTA +1345M +79F +62P 74R 4/19  
PTA +973NM +.10%F +.07%P  
PTA +8.4PL 2.63SCS +2.8DPR 4.4%DCE  
PTA +1.33T +2.71UDC +2.13FLC 72R 4/19  
PTA +206FE +2.6FI 5.1%SCE  
PTA +1013CMS

### Brandvale Stoic Damien-ET

72102057 \*TP\*TC\*TY\*TV\*TL\*TD  
PTA +1255M +45F +37P 98R 4/19  
PTA +1.47T +2.57UDC +1.34FLC GTPI +2401

### Bomaz Josuper 6760-ET

3137052673 Good Plus-82 2-05  
1-11 3x 365d 35,390 3.8 1342 3.0 1074

### Fairmont Stoic Ragen-ET

73896769 \*TP\*TC\*TY\*TV\*TL\*TD  
PTA +1743M +71F +61P 97R 4/19  
PTA +1.12T +1.96UDC +1.74FLC GTPI +2559

### Zimmerview Montrss Kelly-ET

73624688 Good Plus-82 3-05  
GTPI +2616  
PTA +1794M +74F +70P 85R 4/19  
PTA +816NM +.02%F +.05%P  
PTA +6.5PL 2.85SCS +1.8DPR 5.1%DCE  
PTA +1.04T +1.00UDC +1.52FLC 83R 4/19  
2-02 2x 274d 30,040 3.7 1098 3.3 1002

### Bomaz Damien Kanzo-ET

3137878467 \*TR\*TP\*TC\*TY\*TV\*TL\*TD  
PTA +1347M +85F +47P 80R 4/19  
PTA +1.51T +2.64UDC +1.04FLC 77R 4/19  
GTPI +2740

### Zimmerview Ragen Kiss-ET

3138048658 Good-75 2-04  
GTPI +2689  
PTA +1971M +69F +74P 79R 4/19  
PTA +856NM -.02%F +.05%P  
PTA +6.6PL 2.89SCS +2.2DPR 4.5%DCE  
PTA +1.23T +1.80UDC +1.84FLC 76R 4/19  
PTA +201FE +2.0FI 5.7%SCE  
1-11 2x 111d 8,049 4.2 337 3.5 281"RIP

### 3rd through 14th Dams:

S-S-I Robust Keyes 7260-ET GP-83 DOM  
1-11 2x 305d 23,160 4.7 1078 3.5 821  
North-Echo Planet 1907-ET VG-86 DOM  
4-07 2x 305d 39,570 4.4 1760 3.5 1378  
•National Elite Performer  
North-Fork Lynch Dina-ET EX-91 2E DOM  
4-07 3x 365d 36,440 3.8 1382 3.0 1111  
Kings-Ransom DB Digital-ET 2E-92 GMD DOM  
4-04 3x 365d 40,020 4.1 1651 2.9 1161  
Pen-Col Mtoto Dima-ET VG-88 GMD DOM  
7-02 2x 365d 45,430 3.8 1723 2.9 1325  
Life: 1960d 193,470 3.9 7523 2.9 5514  
Pen-Col Commotion Deanna 2E-91 GMD DOM  
5-00 2x 365d 36,060 4.8 1730 3.0 1099  
Pen-Col Mascot Deanna-ET EX-91 GMD DOM  
5-01 2x 365d 33,920 3.7 1252 3.4 1146  
Pen-Col-A Cleitus Dawn-ET VG-87 GMD DOM  
2-10 2x 365d 34,849 3.0 1055 3.0 1057  
Pen-Col Conductor Devine VG-87 GMD DOM  
1-10 2x 365d 27,104 4.2 1142  
Pen-Col Wayne Deena VG-88 GMD DOM  
3-00 2x 365d 32,226 4.1 1328  
Pen-Col Elevation Destiny VG-87 GMD  
6-11 2x 365d 30,092 4.3 1304  
Inka Whirlhill Pabst Della EX-90 3E GMD  
9-03 2x 365d 32,088 3.8 1212



**CO-OP SPS PRUDENCE 7079-ET "EX-90 2E" DOM**  
(Third Dam of Catalog Number 25G)



**CO-OP LABRON 7079 7895-ET "GP-82 VG-MS"**  
(Granddam of Catalog Number 25G)



Twin Ridge Genetics  
305 S. County Line Rd.  
Jerome, ID 83338-4902  
815.370.8713

## AARDEMA JUICY 31876-ET

840003139799273 • Born July 9, 2018 Donor Dam  
99%RHA-I

GTPI +2797  
PTA +1326M +97F +59P 73R 4/19  
PTA +970NM +.17%F +.07%P  
PTA +6.9PL 2.67SCS +2.1DPR 3.6%DCE  
PTA +1.34T +2.35UDC +1.10FLC 71R 4/19  
PTA +226FE +2.0FI 6.1%SCE  
PTA +1010CM\$

### Wet Tuffenuff Magnus-ET

3128461509 \*TP \*TC \*TY \*TV \*TL \*TD  
PTA +1991M +98F +75P 96R 4/19  
PTA +1.99T +2.72UDC +.39FLC GTPI +2679

### Co-Op Tango Lovey 7585-ET

3013842453

### Wet Tuffenuff Magnus-ET

3128461509 \*TP \*TC \*TY \*TV \*TL \*TD  
PTA +1991M +98F +75P 96R 4/19  
PTA +1.99T +2.72UDC +.39FLC GTPI +2679

### Co-Op Labron 7079 7895-ET

3126539861 Good Plus-82 VG-MS 2-02  
GTPI +2518  
PTA +1768M +94F +59P 84R 4/19  
PTA +827NM +.10%F +.02%P  
PTA +5.3PL 2.81SCS -.2DPR 5.0%DCE  
PTA +.54T +.74UDC +.47FLC 79R 4/19  
1-11 3x 305d 26,510 4.1 1074 3.0 801

- Pooled 3x resulting in 16.5 oocytes/cycle
- #4 Juicy in the breed for NMS
- #8 Juicy in the breed for GTPI

#### 3rd through 13th Dams:

Co-Op SPS Prudence 7079-ET EX-90 2E DOM  
2-00 3x 365d 35,210 4.1 1543 3.2 1144  
Ms M-P Dolce Prudence-ET GP-83 GMD DOM  
2-00 3x 365d 34,670 3.6 1264 3.1 1071  
Ms M-P Onward Polly-ET GP-83  
Ms M-P Boliver Phlox-ET VG-87 DOM  
2-04 2x 365d 41,810 3.4 1408 3.3 1397  
Sully-G Addison Opium-ET VG-87 GMD DOM  
2-01 2x 305d 27,300 4.4 1196 3.6 976  
Vision-Gen Omega-ET \*CV \*BL VG-86 GMD DOM  
2-01 2x 365d 38,570 4.1 1588 3.5 1347  
Mar-River Belwood Orange-ET VG-87 GMD DOM  
2-05 3x 365d 40,920 3.6 1472 3.2 1313  
Tui Onyx Nick-Tw VG-86 GMD DOM  
2-00 2x 365d 34,720 3.5 1218 3.2 1127  
Tui Opal Ned Boy VG-89 GMD DOM  
9-02 2x 365d 35,720 4.6 1656 3.3 1191  
Tui Odyessa Bell VG-86 GMD DOM  
4-02 2x 327d 30,410 3.7 1136  
Tui Vanessa Boot Mark VG-85 EX-MS  
5-00 2x 361d 30,630 3.8 1158 3.3 1021

### Co-Op Aardema Juicy-ET

3133065163 \*TR \*TP \*TC \*TY \*TV \*TL \*TD  
PTA +1369M +75F +63P 79R 4/19  
PTA +1.31T +2.18UDC +.64FLC 77R 4/19  
GTPI +2701

### Co-Op Aardema Mgns 23828-ET

3133064021  
GTPI +2645  
PTA +1768M +99F +71P 77R 4/19  
PTA +852NM +.12%F +.06%P  
PTA +4.7PL 2.88SCS -.4DPR 5.3%DCE  
PTA +1.41T +1.82UDC +.67FLC 75R 4/19  
PTA +244FE -0.1FI 7.8%SCE  
•Died as heifer





## 2019 National Holstein Convention Sale

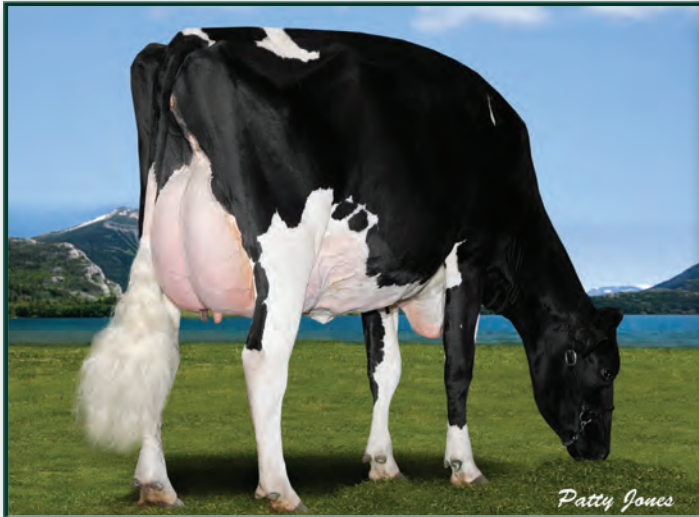

**MS CHASSITY GOLDWYN CASH-ET "EX-91" 3\***  
(Fifth Dam of Catalog Number 26G)



**MORSAN COMMANDER CASH BRK 2533-ET "VG-88-3Y"**  
(Third Dam of Catalog Number 26G)



## WESTCOAST TIMBRLK CB6391 8402-ET

Westcoast Holsteins  
47749 Prairie Central Rd.  
Chilliwack, BC, Canada V2P 6H3  
604.792.1084

CAN13319184 • Born February 27, 2019 99%RHA-I

•Westcoast will provide free trucking to Ontario  
•#2 Timberlake in the breed for GTPI, NM& & CMS

### Silverridge V Timberlake

CAN12773216 \*TR \*TP \*TC \*TY \*TV \*TL \*TD  
PTA +2193M +69F +73P 77R 4/19  
PTA +2.33T +2.90UDC +.93FLC 76R 4/19  
GTPI +2835

### Westcoast Robson CB4415 6391-ET

CAN12843558 \*TC \*TY \*TV \*TL \*TD  
GTPI +2755  
PTA +1243M +91F +74P 76R 4/19  
PTA +909NM +.16%F +.13%P  
PTA +5.8PL 2.89SCS +1.8DPR 3.5%DCE  
PTA +1.41T +1.38UDC +1.07FLC 75R 4/19  
PTA +233FE +2.4FI 5.5%SCE

GTPI +2820  
PTA +2221M +90F +84P  
PTA +992NM +.02%F +.06%P  
PTA +7.3PL 2.80SCS +1.3DPR 3.2%DCE  
PTA +1.42T +1.74UDC +.49FLC  
PTA +243FE +1.8FI 6.4%SCE  
PTA +1025CMS

### Silverridge V Imax-ET

CAN12264620 \*TR \*TP \*TY \*TV \*TL \*TD  
PTA +1763M +86F +56P 80R 4/19  
PTA +2.48T +2.73UDC +1.58FLC GTPI +2670

### Silverridge V Sshot Earring-ET

CAN12192414 VG-86-3Y-CAN  
2-04 2x 365d 35,201 3.8 1349 3.7 1283

### Bomaz Altarobson-ET

73953484 \*TP \*TC \*TY \*TV \*TL \*TD  
PTA +572M +92F +52P 81R 4/19  
PTA +1.35T +1.06UDC +1.03FLC GTPI +2713

### Westcoast Jedi Cashbrk 4416-ET

CAN12461482 \*TC \*TY \*TV \*TL \*TD  
GTPI +2703  
PTA +1577M +61F +74P 79R 4/19  
PTA +811NM +.01%F +.09%P  
PTA +6.7PL 2.74SCS +2.4DPR 4.0%DCE  
PTA +1.76T +1.68UDC +1.34FLC 78R 4/19

### 3rd through 13th Dams:

Morsan Commander Cash Brk 2533-ET VG-88  
1-11 3x 365d 28,036 4.0 1133 3.5 981  
Morsan Mascalse Cash Break-ET GP-81-2y 3\*  
1-10 3x 323d 21,651 3.9 838 3.4 732  
Ms Chassity Goldwyn Cash-ET EX-91 3\*  
2-04 2x 365d 39,374 4.3 1700 3.3 1296  
Regancrest S Chassity-ET EX-92 GMD DOM 33\*  
3-10 2x 35d 42,280 4.3 1798 2.7 1150  
Regancrest Cinderella EX-92 2E GMD DOM  
2-05 2x 365d 32,300 4.4 1437 3.2 1029  
•1st Sr. 2 Year Old Mideast Fall National 2006  
•1st Sr. 3 Year Old Midwest Spring National 2007  
Regancrest-PR Barbie-ET EX-92 GMD DOM  
2-06 2x 365d 31,690 3.9 1237 3.3 1050  
•HM All-American Junior 3 Year Old 2004  
Regancrest Juror Brina-ET EX-92 GMD  
4-04 2x 365d 40,640 3.6 1478 3.0 1217  
•Res. Grand Champion IA State Fair 2000  
Regancrest Aerostar Bert-ET EX-90 GMD DOM  
5-05 2x 365d 37,790 3.6 1357 3.2 1215  
Regancrest Mark Chairman Bea 2E-91 GMD DOM  
7-09 2x 365d 33,630 3.8 1276 3.1 1052  
Regancrest Board Chairman Bea EX-90 EX-MS  
5-09 2x 365d 26,010 4.1 1059 3.4 884  
Regancrest Apache Standout Bea VG-86

# 2019 National Holstein Convention Sale



**AL-LEW DMN AMAZON 1059-ET "EX-90"**  
(Fourth Dam of Catalog Number 27G)



Tom Mercurio and  
Scott Sollenberger  
2504 Pioneer Dr.  
Saint Thomas, PA 17252-9705  
804.306.8925 Scott  
301.730.1913 Tom

## SS-TM CHALLENGE ADA1586-ET

840003203249959 • Born October 20, 2018 99%RHA-I  
\*TR \*TP \*TC \*TL \*TD  
GTPI +2824  
PTA +1133M +87F +57P 75R 4/19  
PTA +893NM +.16%F +.08%P  
PTA +7.2PL 2.72SCS +2.6DPR 3.7%DCE  
PTA +2.63T +3.01UDC +1.07FLC 73R 4/19  
PTA +193FE +2.7FI 7.8%SCE  
PTA +1142DWP\$ +936CM\$ Kappa Casein BE

From this cow family:  
Mr Frazzled Aristocrat-ET +2832G

### Sandy-Valley Challenger-ET

3140616169 \*TR \*TP \*TC \*TY \*TV \*TL \*TD  
PTA +1259M +103F +51P 78R 4/19  
PTA +2.24T +3.04UDC +.46FLC 76R 4/19  
GTPI +2826

### Al-Lew Jedi Augusta 1425-ET

3138599623 \*TR \*TL \*TD  
GTPI +2597  
PTA +1048M +67F +58P 79R 4/19  
PTA +704NM +.10%F +.09%P  
PTA +5.0PL 2.85SCS +1.4DPR 3.9%DCE  
PTA +2.26T +2.28UDC +1.06FLC 79R 4/19  
PTA +162FE +1.6FI 7.5%SCE  
•Died at calving

### Endco Superhero-ET

3129037603 \*TR \*TP \*TC \*TY \*TV \*TL \*TD  
PTA +1271M +65F +52P 88R 4/19  
PTA +2.00T +1.91UDC +.33FLC GTPI +2628

### Sandy-Valley Cokiscream-ET

3125601350 Excellent-90 EX-MS 3-08  
2-02 2x 365d 29,730 5.1 1506 3.6 1063

### S-S-I Montross Jedi-ET

3123886035 EX-93 GM \*TY \*TV \*TL \*TD  
PTA +2501M +41F +85P 99R 4/19  
PTA +1.54T +1.70UDC -.07FLC GTPI +2577

### Al-Lew Mon Aberdeen 1326-ET

3127160702 \*TL \*TD Very Good-85 VG-MS 3-00  
GTPI +2479 PTA +327M +71F +30P 81R 4/19  
PTA +598NM +.22%F +.07%P  
PTA +3.3PL 2.92SCS -.02DPR 4.1%DCE  
PTA +3.15T +3.15UDC +1.90FLC 82R 4/19  
2-05 2x 313d 18,490 4.9 902 3.4 627

3rd through 11th Dams:  
Al-Lew Mgl Astute 1207-ET EX-91 2E  
2-04 3x 365d 30,290 4.1 1241 3.2 977  
Al-Lew Dmn Amazon 1059-ET EX-90 EX-MS  
3-04 2x 365d 33,440 3.7 1230 3.2 1071  
GBM Shottle America-ET VG-86 DOM  
2-02 2x 365d 29,740 3.8 1130 3.2 961  
GBM Durham BC Annabell EX-90 DOM  
3-06 2x 365d 40,050 4.2 1683 3.0 1201  
•5 sons in A.I. and embryos exported  
•16 Excellent and 25 Very Good daughters  
GBM Charles Janelle EX-93 2E DOM  
6-03 2x 365d 31,640 4.6 1471 3.3 1054  
Life: 2347d 137,890 4.8 6645 3.6 4953  
GBM Val Blackstar Jean-ET EX-94 3E GMD  
8-05 2x 365d 37,180 3.9 1458 2.8 1049  
Life: 3127d 238,190 4.1 9734 3.2 7549  
GBM Valiant Janice EX-92 2E DOM  
5-09 2x 365d 30,860 3.5 1080 3.1 948  
Sylvan-Dell M C Janice EX-91 2E DOM  
6-03 2x 314d 29,600 3.9 1152  
Sylvan-Dell Atlas Jill EX-90 2E  
3-04 2x 305d 20,010 3.7 737





## 2019 National Holstein Convention Sale



**SANDY-VALLEY NU PRECIOUS-ET "VG-88" DOM**  
(Fourth Dam of Catalog Number 28G)



Vincent Migliazzo  
and Matt Hendel  
14306 Gap Dr.  
Caledonia, MN 55921  
209.658.5348 Vincent  
507.485.7680 Matt  
Housed at Hendel Farms

## DINOMI CRMSN RADICAL5132-ET

840003140967948 • Born February 14, 2019 99%RHA-I  
\*TR \*TC \*TL \*TD  
GTPI +2774  
PTA +1091M +116F +58P 74R 4/19  
PTA +991NM +.27%F +.09%P  
PTA +7.1PL 2.63SCS +1.0DPR 4.7%DCE  
PTA +1.26T +.95UDC +1.10FLC 71R 4/19  
PTA +240FE +1.7FI 7.7%SCE  
PTA +1038CM\$

### De-Su 13050 Spectre-ET

3130010295 \*TR \*TC \*TY \*TV \*TL \*TD  
PTA +1603M +120F +64P 81R 4/19  
PTA +1.42T +1.13UDC +.42FLC GTPI +2721

### Endco Rubicon Cora-ET

3125945448 Good Plus-83 VG-MS 3-03  
2-01 3x 284d 25,700 4.1 1065 3.2 824

### Melarry Josuper Frazzled-ET

74261651 \*TR \*TP \*TY \*TV \*TL \*TD  
PTA +2113M +100F +66P 87R 4/19  
PTA +1.27T +1.53UDC +.89FLC GTPI +2732

### Sandy-Valley Roulette-ET

3125601462 Good Plus-83 2-10  
GTPI +2586  
PTA +868M +85F +36P 81R 4/19  
PTA +742NM +.19%F +.03%P  
PTA +4.9PL 2.74SCS +.3DPR 4.4%DCE  
PTA +2.39T +2.24UDC +2.15FLC 82R 4/19  
1-11 2x 365d 25,300 4.8 1216 3.6 909

### ABS Crimson-ET

3141494296 \*TR \*C \*TY \*TV \*TL \*TD  
PTA +1570M +116F +65P 77R 4/19  
PTA +1.10T +.95UDC +.93FLC 75R 4/19  
PTA +2822

### Sandy-Valley Rizzo-ET

3134691964  
GTPI +2697  
PTA +1191M +102F +44P 77R 4/19  
PTA +903NM +.20%F +.03%P  
PTA +6.5PL 2.65SCS +1.1DPR 3.7%DCE  
PTA +1.74T +1.79UDC +1.24FLC 76R 4/19  
PTA +192FE +1.6FI 6.8%SCE  
•Fresh May 28th

### 3rd through 11th Dams:

Sandy-Valley Party Time-ET VG-86 VG-MS  
2-00 2x 306d 25,540 4.0 1011 3.2 820  
Sandy-Valley Nu Precious-ET VG-88 DOM  
5-02 2x 365d 37,790 4.4 1651 3.3 1254  
Life: 1255d 114,010 4.5 5121 3.4 3884  
Pine-Tree Monica Planeta-ET VG-86 DOM  
2-01 2x 365d 30,680 3.7 1146 3.4 1054  
Pine-Tree Monica Suela-ET VG-87 DOM  
1-11 2x 365d 33,055 3.4 1112 3.2 1058  
Pine-Tree Missy Monica-ET VG-85 GMD DOM  
4-11 2x 35d 42,655 3.5 1468 3.1 1322  
Wesswood-HC Rudy Missy-ET 3E-92 GMD DOM  
4-11 3x 365d 40,880 4.1 1665 3.4 1385  
Life: 1262d 119,610 4.1 4885 3.4 4031  
•Global Cow of the Year 2014  
Wesswood Elton Mimi EX-90 GMD DOM  
3-05 2x 365d 35,380 3.3 1160 3.2 1121  
Wesswood Mandingo Ivy VG-87  
6-05 2x 365d 36,330 3.6 1305 3.0 1087  
6-08 2x 365d 31,860 3.5 1125 2.9 921  
Wesswood Bell Claudette VG-87 GMD DOM  
8-04 2x 365d 38,150 3.8 1443 2.8 1064



**PEN-COL PT 14 TANGO 6543-TW "VG-85" 4-02**  
(Granddam of Catalog Number 29G)



Matthew Steiner  
8586 Benner Rd.  
Marshallville, OH 44645-9310  
330.466.8916

**PINE-TREE 7456 BLOO 8210-ET**

840003150675282 • Born December 14, 2018  
99%RHA-I \*TR \*TC \*TL \*TD  
GTPI +2802  
PTA +667M +90F +48P 76R 4/19  
PTA +932NM +.24%F +.10%P  
PTA +7.0PL 2.82SCS +3.2PDR 4.0%DCE  
PTA +2.24T +2.53UDC +1.35FLC 75R 4/19  
PTA +208FE +3.5FI 6.9%SCE  
PTA +980CM\$

#1 GTPI Bloomfield daughter in the breed

**Siemers Bloomfield-ET**

3130920421 \*TR \*TP \*TY \*TV \*TL \*TD  
PTA +158M +97F +25P 81R 4/19  
PTA +2.38T +2.85UDC +1.22FLC 80R 4/19  
GTPI +2718

**Pine-Tree 6543 Mode 7456-ET**

3139672452 \*TR \*TC \*TL \*TD  
GTPI +2615  
PTA +1230M +74F +53P 79R 4/19  
PTA +834NM +.10%F +.06%P  
PTA +6.3PL 2.98SCS +1.8DPR 3.5%DCE  
PTA +1.32T +2.08UDC +.99FLC 79R 4/19  
PTA +196FE +2.3FI 6.3%SCE  
1-10 3x 101d 9,657 3.7 351 2.9 283"RIP  
Last test 107 lbs./day

**Mr Mogul Delta 1427-ET**

72128216 GM \*TR \*TC \*TY \*TV \*TL \*TD  
PTA +1613M +90F +55P 99R 4/19  
PTA +2.22T +2.81UDC +1.61FLC GTPI +2774

**Siemers Uno Bombi-ET**

3011589657 Very Good-85 GMD DOM  
2-01 3x 365d 36,530 5.0 1840 3.5 1265

**Bacon-Hill Pety Modesty-ET**

3013654627 VG-86 GM \*TY \*TV \*TL \*TD  
PTA +755M +71F +37P 99R 4/19  
PTA +1.20T +2.17UDC +1.79FLC GTPI +2529

**Pen-Col PT 14 Tango 6543-Tw**

74024465 Very Good-85 4-02 \*TR \*TP \*TL \*TD  
GTPI +2431 PTA +1755M +62F +60P 85R 4/19  
PTA +656NM -.01%F +.02%P  
PTA +3.9PL 2.94SCS +.8DPR 5.8%DCE  
PTA +1.23T +1.17UDC +.58FLC 85R 4/19  
2-00 3x 365d 36,894 4.0 1478 3.0 1118"  
3-05 3x 326d 38,541 3.8 1455 3.0 1169"  
Fresh May 16th at 4-05

**31th Dams:**

Pen-Col Robust Harp-ET VG-87 EX-MS DOM  
3-02 2x 365d 33,120 4.7 1545 3.7 1220  
Farnear Plant Hali 11862-ET VG-87  
2-09 2x 305d 29,580 3.6 1077 3.4 1010  
Screaming-Vis-R Heaven-ET EX-91 DOM  
4-07 2x 365d 36,810 3.6 1329 3.2 1162  
Darlawn Marshall Heaven-ET VG-86 GMD DOM  
2-04 2x 365d 35,580 3.9 1374 3.3 1154  
Darlawn Mtoto Honibea VG-85 GMD DOM  
2-05 2x 365d 37,710 4.2 1574 3.1 1165  
Darlawn Rudolph Hera-ET VG-86 VG-MS  
3-04 2x 361d 34,360 3.2 1095 3.1 1059  
Wallmac Bstar Dixie Honi-ET 2E-91 GMD DOM  
5-00 2x 365d 47,750 3.8 1836 2.8 1335  
Dixie-Lee Legacy-ET VG-87 GMD DOM  
5-01 2x 305d 30,520 4.0 1235 2.8 858  
Life: 1949d 134,770 4.2 5615 2.9 3948  
Lar-Lin Glendell Haiti EX-93 GMD DOM  
5-03 2x 365d 43,150 3.6 1560 2.8 1219  
Life: 1471d 111,990 3.9 4397  
Ground Round-Oak Hagen Helen 4E-92 GMD DOM  
3-05 2x 365d 28,640 3.8 1088  
Ground Hagen Mil-Key Maud EX-90  
11-01 2x 305d 19,680 3.9 776



2019 National Holstein Convention Sale Genetic Profiles

LOT	ANIMALNAME	BIRTH	REG #	GPI	NM\$	CM\$	DWFS	MILK	FATP	FAT	PRO%	PRO	CFP	FE	LIV	PL	SCS	DRR	FI	HCR	CCR	SCE	DCE	SSB	DSB	PTAT	UDC	FLC	CHIP	AZAZ	KC
1	TERRA-LINDA TAHITI 10343-ET	20190330	3204988595	2944	1109	1139	1134	1759	0.21	125	0.06	70	195	266	3.3	7.5	2.93	1.6	2.5	4.5	3.8	5.5	3.2	6.7	3.4	1.94	1.74	1.3	Z15		
2	T-SPRUC CRIMSON 12938-ET	20190116	3201471904	2912	1085	1122	1221	1483	0.22	119	0.06	63	182	243	3.6	8.5	2.69	2.4	3.2	5	4.5	6.1	3.4	6.9	3.7	1.41	1.3	1.17	Z15	A2A2	
3	LAMBRECHT MILKTIME AMELIA-ET	20190212	3203565027	2898	1033	1058	1158	2386	0.05	105	0.03	82	187	250	2.3	7.2	2.65	1.3	1.9	2.4	3.5	7.4	4	7.4	5	1.72	1.66	0.94	Z15	AB	
4	SDG 2960 MEDLEY 4314-ET	20190218	3205024283	2902	1023	1050	1194	1597	0.12	95	0.04	59	154	205	4.8	8.4	2.57	1.9	2.8	4.4	4.6	5.9	2.8	6.9	3.6	2.11	2.08	1.77	Z15	BB	
5	MELARRY SOLUTION WONDER-ET	20190107	3139887745	2866	1045	1058	1155	2084	0.11	111	0.02	68	179	248	2.9	6.9	2.73	-0.4	0.8	4.3	1.6	6.9	3.5	6.3	3.1	2.04	2.18	1.47	Z15	BB	
6	DEWGOOD 720J CRINGLE-ET	20190125	144713695	2851	1042	1080	1198	1874	0.15	112	0.07	76	188	261	3.8	6.9	2.72	-0.4	0.4	2.4	1.5	6.4	3.3	6.2	4.7	1.7	1.69	0.96	Z15	AI1A2	
7	RICKLAND SOLUTION 7883-ET	20190117	3201471250	2863	996	1015	1944	0.12	106	0.02	66	172	218	218	3.2	6.5	2.71	-1	-0.2	1.6	0.7	7.3	2.7	7	2.4	2.64	2.77	1.89	Z15	A2A2	
8	TRIFECTA M 18006-ET	20181229	3203312516	2860	980	1019	1171	1561	0.17	108	0.08	70	178	235	1.8	6.7	2.7	0.3	1.2	3.6	2.1	7.3	3.8	7.5	4.9	2.26	2	1.51	Z15	A2A2	
9	DANHOF RENEGADE DORA-ET	20190129	3204062514	2847	971	998	1066	2139	0.1	108	0.04	77	185	236	2.6	6	2.7	0.4	0.9	2	1.5	9.2	4.8	7.5	4.9	2.09	1.71	1.55	Z15	AB	
10	AARDEMA 44113	20190121	3151564517	2818	1049	1079	1727	0.16	109	0.05	67	178	244	5.1	7.5	2.73	1	2	3.3	3.5	5.7	2.7	5.8	3.5	0.86	1.13	0.98	G9K	A2A2		
11	WINSTAR ROLAN 5648-ET	20190115	3203025184	2812	999	1042	1100	0.25	111	0.07	54	165	229	3.2	7.3	2.81	1.1	1.4	1.3	2.3	6.2	2.8	7.2	3.7	1.9	2.39	1.33	GMD			
12	WESTCOAST ALCOVE RIZA 7565-ET	20180814	13127698	2862	960	1009	1217	0.19	99	0.1	64	163	224	1.9	6.5	2.79	1.5	1.9	1.8	3.3	3.3	6.9	3.2	7.2	3.7	2.4	2.48	1.87	GMD	A2A2	
13	SIEMERS TRNO CALIA 30226-ET	20180911	3200123996	2854	957	982	1482	0.16	102	0.05	59	161	217	1.1	5.8	2.93	3.6	4.1	4.6	5	5.3	2.7	6.7	2.8	2.01	2.1	1.41	G9K			
14	IVF MELARRY MEDLEY 3354-ET	20180621	3148934403	2861	979	1010	1071	1997	0.13	113	0.05	76	189	251	1.2	5.3	2.85	1	1.6	2.7	2.3	7	2.6	7.1	3.5	2.15	1.7	1.08	Z15		
15	LARS-ACRES SOLUTION NHL-ET	20181224	3201996437	2798	1001	1016	1313	1840	0.13	106	0.01	60	166	222	3.6	7.1	2.69	0.4	1.2	3	2.1	7.3	3.5	6.7	3.2	1.39	2.02	1.4	Z15	BB	
16	LEVEL-PLAIN ACH VENOM-ET	20181014	3142984735	2845	1007	1040	1213	1329	0.19	103	0.06	56	159	225	3.4	7.5	2.71	2.2	2.7	2	4.9	6.5	3.3	6.5	3.3	1.62	1.96	1.65	Z15		
17	WELCOME-TEL HONDA HEADE-ET	20190208	3151783888	2856	936	946	1164	2275	-0.06	68	0	68	136	173	3.4	8	2.4	1.4	1.7	1.8	2.4	7.2	2.6	7.2	2.8	2.2	2.61	2.21	Z15	AI1A2	BB
18	MORNINGVIEW SMP 6303-RED-ET	20181021	3149587443	2675	847	858	1649	0.02	67	0	50	117	154	4	8	2.63	1.9	1.7	1.2	1.5	7.3	3.4	6.6	4.1	1.92	2.35	1.63	Z15			
19	DANHOF ESCOBR ADELLE-RED-ET	20190216	3204062532	2880	875	905	1041	0.12	73	0.05	45	118	173	5.2	7.9	2.64	1.2	1.9	3.9	2.4	6.1	5	7.2	4.7	1.67	2.46	1.6	Z15			
20	SIEMERS J RELY 31092-RED-ET	20190227	3143986061	2824	948	950	2499	0.06	110	-0.01	74	184	222	0.9	5.6	2.83	-0.6	0	0.8	1.2	6.8	4	6.6	3.9	2.5	2.5	2.5	1.49	G9K	A2A2	
21	CHEERPERCOL R LINDA-ET	20190324	3201118952	2858	961	1004	1128	0.12	77	0.07	55	132	179	3.9	8.7	2.57	4	4	3.4	4.8	6.9	2.6	6.8	3.2	1.84	2.53	1.07	Z15			
22	CO-OP DYNASTY 8421 8894-ET	20180414	3146196408	2818	930	936	2976	-0.07	89	0.01	93	182	233	1.5	6.5	2.89	0.3	1.2	2.1	3.2	8.1	5	7.5	4.9	2.2	7.72	0.88	GH2			
23	BGP BIG BUBBA HAVANA-ET	20180605	3147223864	2802	937	957	1818	-0.01	66	0.04	67	133	189	3.2	7.6	2.86	3.2	3.3	3.3	2.1	5	5.2	1.3	6	2.6	1.63	2.66	1.13	Z15	A2A2	
24	ZIMMERVIEW KANZO KIT-ET	20181030	3201170527	2830	973	1013	1345	0.1	79	0.07	62	141	206	2.7	8.4	2.63	2.8	2.6	2.6	1.1	3.2	5.1	4.4	6.4	4.8	1.33	2.71	2.13	G9K		
25	AARDEMA JUIC 31876-ET	20180709	3139799273	2797	970	1010	1326	0.17	97	0.07	59	156	226	3.3	6.9	2.67	2.1	2	0.9	2.7	6.1	3.6	7.7	5.3	1.34	2.35	1.1	G9K			
26	WESTCOAST TIMBRUK CB6391 8402-ET	20190227	13319184	2820	992	1025	2221	0.02	90	0.06	84	174	243	2.2	7.3	2.8	1.3	1.8	2.5	3.1	6.4	3.2	6.4	3.9	1.42	1.74	0.49	GMD			
27	SS-TM CHALLENGER 1586-ET	20181020	3203249959	2824	893	936	1133	0.16	87	0.08	57	144	193	1.1	7.2	2.72	2.6	2.7	2	3.8	7.8	3.7	7.8	5.3	2.63	3.01	1.07	Z15	BE		
28	DINOMI GRWISN RADICALS132-ET	20190214	3140967948	2774	991	1038	1091	0.27	116	0.09	58	174	240	3.7	7.1	2.63	1	1.7	2.9	2.9	7.7	4.7	6.8	3.7	1.26	0.95	1.1	Z15			
29	PINE-TREE 7456 BLOO 8210-ET	20181214	3150675282	2802	932	980	667	0.24	90	0.1	48	138	208	3.1	7	2.82	3.2	3.5	3	5.2	6.9	4	6.8	4.3	2.24	2.53	1.35	Z15			

Note all lots are Haplotype free!



# Catalog Index

## Genomic Sale

Danhof, Jason & Sheri .....	9G & 19G	Siemers, Jordan & Connor .....	20G
Genesis Cooperative Herd .....	22G	Steiner, Matthew.....	29G
Good, E. Dean & Wanda .....	6G	Terra Linda Dairy .....	1G
Lambrecht Farms .....	3G	Trifecta Genetics .....	8G
Larson Acres Inc.....	15G	T-Spruce Holsteins .....	2G
Melarry Farms .....	5G & 14G	Twin Ridge Genetics .....	10G & 25G
Mercuro, Tom & Scott Sollenberger .....	27G	Van Haitsma, Tim & Tammy .....	23G
Migliazzo, Vincent & Matt Hendel .....	28G	Vierhout, James .....	4G
Nettekoven, Keith .....	16G	Welcome Stock Farm LLC and	
Pen-Col Farms & Hembury Farms LLC .....	21G	David & Andrew Chlus .....	17G
Rickert Bros. LLC .....	7G	Westcoast Holsteins .....	12G & 26G
Schmitt, Tom and Reuter Dairy .....	18G	Winstar Genetics LLC .....	11G
Siemers Holstein Farms, Inc. ....	13G	Zimmerview Dairy .....	24G

*May you enjoy continued success with your purchases.  
We greatly appreciate the support of all consignors, buyers and contending bidders.*







## **2019 National Holstein Convention**

**Second Half**

# **LIVE SALE**

**featuring High Type Individuals**

**Wednesday, June 26, 2019**  
**7:00 P.M.**

**Fox Cities Exhibition Center**  
**Appleton, Wisconsin**

# Welcome to Titledown!

*It is our pleasure to welcome you to the 2019 National Convention Sale. Like any great organization, it takes great teammates to make an event like this happen. We have sent out the best "scouts" from coast to coast to find the best available players in the Holstein breed for you to draft into your herds. As in scouting football players, great Holsteins need tremendous talent but must also have the intangibles; those special qualities that make a 5th round draft choice an All-Pro. We feel all the consignments for your consideration meet all the metrics. Whether you need a number one pick to be the next genomic giant, the next end stall heifer in your show string or even a great young cow to brighten your barn, you will find all of that and more in the pages of this catalog. In the genomic sale, several of these are right at the top of the breed and some of the highest to ever sell at public auction. From a type perspective, several have already won at the highest levels of competition and can do it again for you. We were blessed that our consignors gave us their very best and the kind that hurt to sell. We thank them for letting us add them to the roster. Each consignment has the opportunity to generate a substantial return on investment.*

*Additionally, the other members of this team are experts in each of their respective positions. We have some of the most talented fitters in the business to work with the live consignments, talented equipment managers to decorate the sale area and the ring as well as some of the most talented sale personnel in our industry to assist in selling the sale. We also have great corporate sponsors that helped us create a world class event. Thank you to everyone who helped make gameday a success.*

*But like most great organizations, the secret of success usually starts at the top and the General Managers for this sale have been "Hall of Famers". Rick and Paula Bovre have helped make sure everyone has the resources to get the job done and have worked diligently to make sure no detail no matter how big or small has been planned and executed. They have led the team to victory. We hope you enjoy your time in Wisconsin and encourage you to add something "Legendary" to your herd.*

Kevin Jorgensen  
Lynn Harbaugh





# 2019 National Holstein Convention

## Second Half **LIVE SALE** featuring High Type Individuals

Wednesday, June 26, 2019 • 7:00 P.M.

Fox Cities Exhibition Center  
Appleton, Wisconsin

### Schedule

7:00 p.m. ~ *Introductions*  
Lisa Behnke

*Guest Performance*  
America the Beautiful  
by Chris Kroeze, Singer & Songwriter  
sponsored by the Barron County Holstein Breeders

*The Second Half Begins!*

### Cattle Preparation

Cody Schultz 920.209.6789  
Dawson Nickels 920.253.1521  
Brandon Smith 715.509.0025  
David Petersheim 608.632.4289  
Jared Buske 920.238.0901  
Kylie Nickels 920.253.1520  
Ben Buske 920.988.2296  
Paul Grulke 920.238.0641  
Delana Erbsen • Nevin Erbsen

### Cattle Presentation

Mandi Bue 715.896.5418  
Amy Ryan 608.212.6209  
John Erbsen 815.275.4990  
David Sarbacker 920.210.7526

### Sale Committee

Lynn Harbaugh and Rick & Paula Bovre, Co-Chrs.  
Kevin Jorgensen, Bob Barden, Jared Buske, Joe Casper,  
Sara Feldmann, Brandon Ferry, Bob Gates, Brett Hildebrandt,  
Tom Nickels, Chad Ryan & David Sarbacker  
Decorations: Chris Brantmeier & Jim Coffeen

### Location

GPS Address: 355 W. Lawrence St., Appleton, WI 54911

#### Note:

There will be limited trailer parking at sale site. We encourage you to park your trailer at the Great Northern Sales Arena.

Announcements take precedence over printed material

### Sale Team

Lynn Harbaugh.....920.420.1524  
Rick Bovre.....920.960.0487  
Paula Bovre.....920.960.0655  
Kevin Jorgensen.....920.210.3992  
Chris Hill.....202.255.7907  
Scott Culbertson.....507.923.1881  
Brandon Ferry.....608.335.8861  
David Lentz.....717.329.9202  
Abe Light.....315.651.7410  
Ryan Matheron.....209.652.3511  
Chad Ryan.....920.960.1449  
Aaron Ray Tompkins.....336.363.4639  
Paul Trapp.....715.896.7062  
Rick VerBeek.....614.580.8662

### Bid Online in Real Time

at [www.Cowbuyer.com](http://www.Cowbuyer.com)

Bidders must be pre-registered and be pre-approved.

Contact Aaron Ray Tompkins for assistance.

Ph: 336.363.4639 [atompkin@vt.edu](mailto:atompkin@vt.edu)



### Sale Management and Clerk:

**GREAT NORTHERN**

GREAT NORTHERN LAND & CATTLE CO., INC.

Rick & Paula Bovre, mgrs. • W4226 SR 23 E, Fond du Lac, WI 54937

PH: 920.923.6991

[gnorth81@gmail.com](mailto:gnorth81@gmail.com) • [www.greatnorthernsalesarena.com](http://www.greatnorthernsalesarena.com)

License No. 127812

# Important Sale Information

## Absentee Bidding

If you are unable to attend the sale, please feel free to contact the sale management or any member of the sales staff. They will be happy to assist and represent you at the sale. The sale staff is available to assist potential buyers unable to attend as well as anyone in attendance. Please feel free to call upon them for advice. Also, the sale will be broadcast live via [www.cowbuyer.com](http://www.cowbuyer.com) with real-time bidding to pre-approved buyers.

## Terms of Sale

Payment in full on sale day by cash or good check unless prior written arrangements have been made with the seller and/or sale management. For buyers not in attendance, full payment for purchases is due to the sale manager within 5 business days of the sale. No exceptions. Any special terms MUST have prior approval by seller or sale management. Partners reserve the right to bid on all partnership consignments.

## Transportation

The sale management will make every effort to assist you with trucking arrangements for your purchases. Any buyer purchasing for export assumes all responsibilities for health testing, boarding and trucking for those purchases. Unless informed otherwise, all sale cattle will be transported to the Great Northern Sales Arena immediately following the sale. There is limited trailer parking at the sale site. We highly recommend parking your trailer at Great Northern.

## Terms of Sale for ET Choices

- 35% down payment on sale day with remaining 65% upon selection at no later than four months of age of youngest calf born in the group from which the selection is made.
- Seller is responsible for notifying buyer of birth of calves. Seller is responsible for all registry fees and any other applicable fees to obtain registry certificate. Seller is entitled to \$6.00 per day board after 4 months, based on age of youngest calf born in the group from which the selection is made. If buyer fails to make the selection and take possession within 60 days after the youngest calf is 4 mos. of age and if the seller has notified the buyer by certified mail of the impending default of the sale and after giving the buyer 10 days to respond to this certified letter, the sale will then be termed in default and the buyer will lose all rights as purchaser and will forfeit his down payment.
- Should for any reason a female not result from a respective flush, the following steps will be taken to fulfill the purchase agreement:
  - A) Seller will offer choice of remaining ETs from the respective flush
  - B) Seller will offer choice of another flush already implanted or choice of a future flush, mutually suitable to both buyer and seller. In the case of buyer getting choice of a future flush, no interest will be charged to the buyer, but payment schedules will remain the same.
  - C) If no pregnancies can be made available to the buyer, as in the sale or death of the donor, or the donor's inability to produce embryos; the seller shall provide the buyer a good, healthy, acceptable calf from another cow of equal or greater value as determined by sale management.
  - D) Any disputes regarding choice of flush purchases are strictly between buyer & seller. Sale management is NOT liable to buyer or seller regarding refund of any sale commission. Sale management will negotiate and mediate on behalf of both buyer & seller in any dispute.

## Embryo Packages

Embryos sold on a per embryo basis times the number of embryos offered in the package. Every assistance will be given in helping to arrange delivery, but the final responsibility for shipping arrangements or pickup of the embryos, including all expenses, is that of the buyer. Terms of embryo sales are cash.

## Mortality Insurance

Full mortality coverage is available through Paula Bovre Livestock Insurance. An insurance form is printed in the back of the catalog for your convenience, or for further information contact Paula 920.960.0655. All cattle become the risk of the purchaser at the time of sale. To protect the buyer's interest, insurance is offered at the sale.



# 2019 National Holstein Convention Sale



## BEAVERBROCK GOLDWYN ZOEY-ET "EX-94 2E"

All-Canadian Senior Three Year Old 2016  
(Dam of Catalog Number 1)



## MILKSOURCE ZEST-ET

Junior Champion Midwest Spring National 2019  
(Catalog Number 1)



Milk Source LLC  
c/o Eddie Bue  
N3569 Vanden Bosch Rd.  
Kaukauna, WI 54130-7648  
715.299.4651

# MILKSOURCE ZEST-ET

840003132912613 • Born December 18, 2017  
98%RHA-NA WINTER YEARLING

•Junior Champion Midwest Spring National 2019  
•1st Winter Yearling Midwest Spring National 2019

Bred 4/30/19 to  
Luck-E Awesome-Red \*CV  
UDC +4.10 72186769

## Dymenthalm Mr App Avalanche-Tw

CAN11957107 \*RC \*CV \*TY \*TL \*TD  
PTA +371M +31F +18P 96R 4/19  
PTA +4.44T +3.63UDC +2.79LFC 95R 4/19  
GTPI +2259

## Beaverbrock Goldwyn Zoey-ET

CAN11443123 Excellent-94 EEEEE 2E  
3-05 2x 365d 37,010 3.4 1276 3.0 1112  
2-06 2x 310d 25,110 3.7 930 3.1 778  
•Nominated All-American 5 Year Old 2018  
•1st 5 Year Old WI Championship Show 2018  
•5th 5 Year Old Int'l Holstein Show 2018  
•Nominated All-American Sr. 2 Year Old 2015  
•3rd Sr. 2 Year Old WI Championship Show 2015  
•7th Sr. 2 Year Old Int'l Holstein Show 2015  
•8th Sr. 2 Year Old Royal Winter Fair 2015  
•Recently fresh

## De-Su Bkm Mccutchen 1174-ET

69990138 EX-93 GM \*TC \*TY \*TV \*TL \*TD  
PTA +832M +52F +32P 99R 4/19  
PTA +3.10T +2.41UDC +1.93FLC GTPI +2307

## KHW Regiment Apple C-Red-ETN

70244494 VG-89-3Y-CAN (MS:90) \*CV  
3-05 2x 365d 36,949 4.2 1554 3.6 1332

## Braedale Goldwyn

CAN10705608 GP-84 GM Extra \*CD \*TY \*TV \*TL  
PTA -295M +14F +3P 99R 4/19  
PTA +1.74T +1.47UDC +1.37FLC GTPI +1868

## Beaverbrock Dundee Rosey

CAN9372878 EX-90-6Y-CAN (MS:90) 1\*  
6-02 2x 365d 31,912 3.2 1008 2.9 918  
4-10 2x 365d 29,802 3.2 966 3.0 904  
2-07 2x 346d 26,356 3.3 875 3.1 810  
Life: 1441d 115,314 3.2 3696 3.0 3462  
•Nominated All-Ontario 4-H Sr. Calf 2007  
•1st. Sr. Calf & Res. Jr. Champ. On. County 2007  
•1st Sr. Calf & HM Jr. Champ. Lindsay Exh. 2007

## ZOEY!

•All-Canadian Sr. 3 Year Old 2016  
•Res. All-American Sr. 3 Year Old 2016  
•1st Sr. 3 Year Old & Res. Int. Champion,  
Royal Winter Fair 2016  
•5th Sr. 3 Year Old Int'l Holstein Show 2016  
•1st Sr. 3 Year Old, Intermediate & Reserve  
Grand Champion Midwest Spring Nat'l 2016  
•1st Senior Yearling Autumn Opportunity 2014  
•1st Fall Yearling Ontario County 2014  
•HM All-Canadian 4-H Senior Calf 2013

## Regancrest Dundee-ET

127640114 EX-95 \*TY \*TV \*TL  
PTA -613M -34F -15P 99R 4/19  
PTA +1.14T +1.65UDC +.16FLC GTPI +1369

## Beaverbrock Laurier Posey

CAN9372759 EX-90-2E-CAN (MS:90)  
9-03 2x 365d 28,173 3.9 1105 3.3 941  
5-01 2x 310d 23,331 4.1 955 3.4 796  
7-01 2x 327d 25,077 3.7 919 3.5 866  
8-01 2x 336d 23,261 3.8 884 3.4 802  
Life: 9 lact. 167,644 3.9 6517 3.4 5725



## 2019 National Holstein Convention Sale



**HILROSE DB ALLIE-RED-ET "VG-89 EX-MS"**

1st Junior 2 Year Old Mideast Fall National R&W Show 2018  
(Maternal Sister to Catalog Number 2)



**HILROSE ADVENT ANNA-RED-ET "EX-94 2E" GMD**

2x Reserve All-American  
(Dam of Catalog Number 2)



Hilrose Dairy LLC  
N7592 Hwy 114/55  
Sherwood, WI 54169-0054  
920.378.0869 Joe  
920.450.3047 Andy  
920.205.4976 Jeff

## HILROSE AVALNCH AMAZON-ET \*RC

840003204897976 • Born September 4, 2018  
99%RHA-NA \*RC \*TC \*TL \*TD FALL HEIFER CALF

GPTA +3.12T +2.38UDC +1.74FLC 4/19

Full sister to Amazon:

Hilrose Avalnch Addy-Red-ET

•1st Fall Calf Midwest Spring National 2019

Maternal sisters to Amazon:

Hilrose Darwynn Angie-Red EX-90 EX-MS

2-02 2x 342d 31,130 4.0 1256 3.0 934

•Nom. All-American R&W Dam & Daughter 2018

Hilrose Barbwire Autumn-Red EX-90 EX-MS

5-02 2x 365d 38,500 4.3 1644 3.4 1321

Hilrose DB Allie-Red VG-89 EX-MS

•1st Jr. 2 Year Old Mideast Fall Nat'l R&W 2018

•1st Summer Yearling Midwest Spring R&W 2017

**KHW Kite Advent-Red-ET**

133002953 EX-94 \*TV \*TL \*TD

PTA -1145M -20F -27P 99R 4/19

PTA +1.72T +1.04UDC +1.26FLC GTP1 +1576

**Hilrose Rubens Ashlyn \*RC**

62762950 Excellent-91 VEVEE GMD \*RC

4-06 2x 365d 35,290 3.5 1223 3.1 1097

2-02 2x 365d 27,530 3.9 1083 3.0 825

Maternal sisters to Ashlyn:

Hilrose Advent Autumn-Red EX-91

•Res. All-American R&W 4 Year Old 2009

Hilrose Advent Allie-Red-ET EX-91 2\*

•Nom. All-American R&W Milking Yrlg. 2009

**ANNA!**

•1st Aged Cow Midwest Spring R&W Show 2016

•1st Aged Cow All-Wisconsin R&W Show 2016

•Nom. All-American R&W 5 Year Old 2015

•1st 5 Yr Old & Res. Sr. Ch. WI R&W Show 2015

•1st Sr. 3 Yr Old & Int. Champ. Dist. 10 Sh. 2013

3rd through 10th Dams:

Wilstar Derry Alissa-ET \*RC EX-91 2E GMD

5-08 2x 365d 45,920 4.7 2151 3.0 1381

Life: 1785d 170,230 4.7 7955 3.3 5600

Wilstar-RS Ldr Angel-Red-ET EX-91 2E GMD

4-07 2x 365d 36,810 4.4 1613 3.1 1152

•Sons in A.I. & embryos exported

Dreamstreet Enhancer Alicia 3E-94 GMD DOM

8-05 2x 365d 36,370 4.9 1773 2.9 1069

Life: 3559d 224,670 4.4 9974 3.1 7072

•Dam of 8 Excellent daughters

Dreamstreet Triple Ali-Red-ET EX-90

5-02 2x 365d 24,380 3.9 962 3.4 841

Cha-Liz R Maple B Ann EX-91 2E

7-10 2x 365d 23,290 3.9 909

Cha-Liz F Mini Ann B EX-92 3E

7-09 2x 305d 19,080 3.7 712

Cha-Liz P V Ann Adeu B EX-92 2E

10-0 2x 347d 23,760 4.0 962

Life: 3200d 196,887 3.7 7371

Wenron Adeu Ann Champion B 3E-91 GMD

7-02 2x 305d 23,948 3.6 868

Life: 3600d 196,626 3.7 7187

### Dymenthalm Mr App Avalanche-Tw

CAN11957107 \*RC \*CV \*TY \*TL \*TD

PTA +371M +31F +18P 96R 4/19

PTA +4.44T +3.63UDC +2.79LFC 95R 4/19

GTP1 +2259

### Hilrose Advent Anna-Red-ET

69005117 Excellent-94 EEEEE 2E GMD

7-02 2x 365d 47,040 5.2 2456 3.3 1579

8-03 2x 365d 45,245 4.9 2227 3.2 1427"

6-00 2x 365d 44,172 4.0 1748 3.1 1389

4-11 2x 344d 38,460 4.0 1531 2.9 1134

Life: 2187d 236,190 4.5 10683 3.1 7414

•Wisconsin Cow of the Year 2018

•Nasco Int'l Type & Production Winner 2018

•Nom. All-American R&W Production Cow 2018

•Nom. All-American R&W Dam & Daughter 2017-18

•Res. All-American R&W 125,000 lb. Cow 2017

•Res. All-American R&W Aged Cow 2016

•2nd Aged Cow International R&W Show 2016



# 2019 National Holstein Convention Sale



**OUR-FAVORITE ENDLESS-ET "EX-94 EX-MS"**  
(Dam of Catalog Number 3)



**OUR-FAVORITE UNLIMITED "EX-94 2E"**  
(Granddam of Catalog Number 3)



Todd, Mary & Cade Stanek  
E12600 County Rd JJ  
Fall Creek, WI 54742-4010  
715.456.8718 Todd  
715.577.5379 Cade

## OUR-FAVORITE WICKED-ET

840003146397701 • Born September 2, 2018  
99%RHA-NA \*TR \*TC \*TL \*TD FALL HEIFER CALF

GTPI +2385 +4.18T +3.30UDC +2.72FLC 4/19

### Dymenthalm Mr App Avalanche-Tw

CAN11957107 \*RC \*CV \*TY \*TL \*TD  
PTA +371M +31F +18P 96R 4/19  
PTA +4.44T +3.63UDC +2.79LFC 95R 4/19  
GTPI +2259

### Our-Favorite Endless-ET

142863974 Excellent-94 EEEVE 5-02  
GTPI +2232 +3.53T +2.22UDC +2.42FLC 4/19  
3-02 2x 365d 35,100 4.8 1686 3.6 1275  
2-00 3x 353d 24,790 4.6 1143 3.7 914  
4-08 2x 211d 25,102 4.4 1105 3.5 865\*RIP

Maternal brothers to Endless in A.I:

**Our-Favorite Undenied-ET**  
PTA +4.30T +2.12UDC +2.13FLC  
**Our-Favorite Upgrade-ET**  
PTA +4.53T +3.06UDC +2.41FLC  
**Our-Favorite VC Mafia-ET**  
PTA +4.07T +2.58UDC +2.26FLC

### De-Su Bkm Mccutchen 1174-ET

69990138 EX-93 GM \*TC \*TY \*TV \*TL \*TD  
PTA +832M +52F +32P 99R 4/19  
PTA +3.10T +2.41UDC +1.93FLC GTPI +2307

### KHW Regiment Apple C-Red-ETN

70244494 VG-89-3Y-CAN (MS:90) \*CV  
3-05 2x 365d 36,949 4.2 1554 3.6 1332

### Val-Bisson Doorman-ET

CAN107281711 EX-90 ST \*TY \*TV \*TL \*TD  
PTA +26M +37F +26P 99R 4/19  
PTA +3.51T +2.62UDC +1.76FLC GTPI +2301

### Our-Favorite Unlimited

141851721 Excellent-94 (MS:96) 2E  
GTPI +2093 +3.75T +2.22UDC +2.45FLC 4/19  
3-08 3x 365d 31,990 4.5 1439 3.5 1125  
5-03 2x 365d 33,640 4.2 1437 3.5 1182  
2-08 3x 303d 27,460 4.5 1247 3.2 888

Unlimited's son:

**Our-Favorite C Limitless-ET**  
PTA +4.39T +3.23UDC +2.59FLC

3rd through 10th Dams:

**Our-Favorite Obvious-ET EX-93 2E**  
6-05 2x 365d 38,110 4.2 1608 3.2 1208  
Life: 1952d 178,630 4.3 7684 3.4 6107  
**Our-Favorite Outburst-ET EX-93 4E GMD**  
6-03 3x 365d 46,890 4.0 1861 3.1 1432  
Life: 3776d 356,920 4.1 14776 3.3 11934  
**Our-Favorite Conceited EX-92 2E GMD DOM**  
4-08 2x 365d 44,330 3.7 1625 3.2 1430  
Life: 2056d 191,400 3.8 7282 3.3 6336  
**Our-Favorite Morgan-ET EX-92 2E GMD DOM**  
5-03 3x 365d 42,130 3.5 1468 3.1 1286  
Life: 2084d 202,890 3.8 7674 3.2 6457  
**Our-Favorite Megan-ET VG-89 GMD DOM**  
5-10 3x 365d 47,530 3.3 1557 3.1 1477  
Life: 2161d 215,550 3.5 7488 3.3 7015  
**EDR V I Angie Melvina EX-93 3E GMD DOM**  
9-06 2x 365d 35,170 3.2 1129 3.1 1089  
•Res. Jr. All-American Sr. 3 Year Old 1990  
**EDR Astro Cap Angie EX-91 2E GMD DOM**  
9-00 3x 365d 37,090 3.3 1223 2.8 1036  
Life: 2657d 212,780 3.5 7511 2.8 5447  
**EDR Chief Astro Angie VG-87 DOM**



## 2019 National Holstein Convention Sale



**ROSEDALE ADVENTAEIOUS-RED-ET "3E-92"**  
(Dam of Catalog Number 4)



**LAVENDER RUBY REDROSE-RED "4E-96"**  
*Supreme Champion World Dairy Expo 2005*  
(Granddam of Catalog Number 4)



**FRAGRANT-ROSE OF ROSEDALE "EX-91"**  
(Maternal Sister to Catalog Number 4)



**RHIANNA ROSE OF ROSEDALE "EX-93 2E"**  
(Maternal Sister to Catalog Number 4)



Rosedale Genetics Ltd.  
3066 County Rd G  
Oxford, WI 53952-9696  
920.988.3070

## MS ROSEDALE ANALYZE-RED-ET

840003130101494 • Born December 20, 2018  
99%RHA-NA WINTER HEIFER CALF

Maternal sisters to Analyze:

Rhianna Rose of Rosedale EX-93 2E  
4-06 2x 365d 32,670 4.6 1493 3.7 1199  
Fragrant-Rose of Rosedale EX-91 EX-MS  
4-06 2x 315d 28,600 3.8 1099 2.8 815

### Mr D Apple Diamondback \*RC

3013721049 EX-93 \*RC \*TP \*TY \*TV \*TL \*TD  
PTA +87M +5F +18P 99R 4/19  
PTA +3.19T +2.91UDC +1.95FLC 98R 4/19  
GTPI +2045

### Rosedale Adventaeous-Red-ET

137646045 Excellent-92 EEEE 3E 9-00  
6-03 2x 365d 37,910 4.0 1526 3.3 1242  
4-09 2x 365d 36,980 3.6 1336 3.2 1181  
3-06 2x 365d 31,480 4.3 1362 3.3 1029  
8-06 2x 305d 29,770 4.1 1233 3.1 930  
2-02 2x 365d 27,160 4.2 1144 3.2 881  
Life: 2441d 208,540 4.0 8410 3.3 6879  
•Sold for \$135,000 in 2006 World Classic

### Val-Bisson Doorman-ET

CAN107281711 EX-90 ST \*TY \*TV \*TL \*TD  
PTA +26M +37F +26P 99R 4/19  
PTA +3.51T +2.62UDC +1.76FLC GTPI +2301

### Ms Delicious Apple-Red-ET

139236776 Excellent-94 2E \*TC \*TV \*TL \*TD  
7-02 2x 365d 46,510 4.0 1844 3.1 1424

### KHW Kite Advent-Red-ET

133002953 EX-94 \*TV \*TL \*TD  
PTA -1145M -20F -27P 99R 4/19  
PTA +1.72T +1.04UDC +1.26FLC GTPI +1576

### Lavender Ruby Redrose-Red

CAN7254370 Excellent-96 EEEEE 4E  
7-04 2x 365d 52,100 4.9 2576 3.2 1653  
10-3 2x 365d 41,110 4.8 1969 3.2 1325  
Life: 2671d 255,980 4.3 10998 3.3 8563  
•Supreme Champion World Dairy Expo 2005  
•All-American R&W 5 Year Old 2005  
•Grand Champion International R&W 2007  
•All-American R&W 125,000 lb. Cow 2007  
•HI World Champion R&W Cow 2006 & 2007

3rd through 8th Dams:

Northrose-I Lavender-ET \*RC EX-90 5\*  
3-10 2x 365d 28,734 3.6 1034 3.4 974  
Rosedale Lea-Ann-ET \*RC EX-93 2E GMD  
4-08 3x 365d 39,370 3.4 1325 3.1 1202  
Life: 1345d 120,420 3.6 4315 3.2 3795  
•1st Jr. 3 Year Old Midwest Spring Nat'l 1998  
Stookey Elm Park Blackrose-ET 3E-96 7\* GMD DOM  
5-03 3x 365d 42,230 4.6 1939 3.4 1432  
Life: 1609d 149,880 4.4 6621 3.3 4940  
•All-American & All-Canadian Jr. 3 Yr Old 1993  
•All-American & All-Canadian Jr. 2 Yr Old 1992  
•All-Time All-American Jr. 2 Year Old 2003  
•All-Time All-American 3 Year Old 2003  
Nandette TT Speckle-Red EX-93 DOM  
4-08 2x 365d 25,290 4.7 1195  
•All-American R&W 4 Year Old 1983  
•All-American R&W 2 Year Old 1981  
Nandette Riley Nana-Red VG-87  
7-01 2x 365d 20,070 3.4 677 3.1 621  
Nandette Bootmaker Gale VG-89  
5-07 2x 305d 22,300 4.0 896



# 2019 National Holstein Convention Sale



**ROSEDALE LUCKY ROSE-RED "EX-94 2E"**  
*Res. All-American R&W Aged Cow 2018*  
 (Dam of Catalog Number 5)



**ROSEDALE AVALA LOLLIPOP-RED**  
*Unanimous All-American R&W Summer Yearling 2018*  
 (Maternal Sister to Catalog Number 5)



Oakfield Corners Dairy  
 6880 Albion Rd.  
 Oakfield, NY 14125-9452  
 585.704.2501 Jonathan  
 585.993.8026 Alicia

## OCD JORDY LOGIC-RED-ET

840003134445437 • Born March 9, 2019  
 99%RHA-NA SPRING HEIFER CALF

Maternal sister to Logic:

**Rosedale Avala Lollipop-Red**

- Unanimous All-American R&W Summer Yrlg. '18
- All-Canadian R&W Yearling Heifer 2018
- Junior Champion Royal R&W Show 2018

**Cycle McGucci Jordy-Red**

3131666411 \*CV \*TC \*TY \*TL \*TD  
 PTA -226M +26F -4P 80R 4/19  
 PTA +3.61T +2.86UDC +3.11FLC 79R 4/19  
 GTPI +1947

**Rosedale Lucky-Rose-Red**

70890883 Excellent-94 EEEEE 2E \*TL \*TD  
 5-11 2x 365d 37,722 3.6 1357 3.1 1166"  
 3-07 2x 365d 38,090 4.5 1716 3.1 1175  
 2-01 2x 365d 23,880 4.3 1034 3.2 770  
 Life: 1559d 151,720 4.0 6059 3.1 4815  
 •Res. All-American R&W Aged Cow 2018  
 •1st Aged Cow & HM Sr. Ch. NY Spring R&W '18  
 •HM All-American R&W Aged Cow 2017  
 •Grand Champion New York State Fair R&W 2017  
 •3rd Aged Cow International R&W Show 2017  
 •Nom. All-American R&W 2014-2015-2016  
 •HM All-American R&W Jr. 2 Year Old 2013  
 •All-American R&W Summer Yrlg. 2012

**Mr Apples McGucci-ET \*RC**

72353438 \*RC \*TY \*TL \*TD  
 PTA -956M +43F +11P 94R 4/19  
 PTA +3.38T +2.69UDC +3.52FLC GTPI +2204  
**Bryersquart Gchip Jail-P-ET \*PO**  
 71402418 Excellent-90 \*RC \*PO  
 1-11 3x 341d 31,580 3.9 1233 2.9 925

**Rainyridge Perseus \*RC**

CAN9808506 ST \*RC \*TY \*TV \*TL \*TD  
 PTA -821M +18F -17P 98R 4/19  
 PTA +1.56T +1.29UDC -27FLC GTPI +1524  
**Rosedale Crown of Thorns-ET \*RC**  
 140244421 Excellent-91 EEEEE 2E \*RC  
 5-05 2x 365d 32,410 4.0 1293 3.3 1070  
 4-05 2x 334d 30,310 3.7 1135 3.2 956  
 3-00 2x 365d 27,240 3.8 1037 3.2 883  
 2-00 2x 294d 16,660 4.2 698 3.1 521  
 Life: 1514d 115,080 3.9 4506 3.3 3745

3rd through 9th Dams:

Lavender Ruby Redrose-Red EX-96 4E  
 7-04 2x 365d 52,104 4.9 2576 3.4 1752  
 •Supreme Champion World Dairy Expo 2005  
 •All-American R&W 5 Year Old 2005  
 •Grand Champion International R&W 2007  
 •All-American R&W 125,000 lb. Cow 2007  
**Northrose-I Lavender-ET \*RC EX-90 5\***  
 3-10 2x 365d 28,734 3.6 1034 3.4 974  
**Rosedale Lea-Ann-ET \*RC EX-93 2E GMD**  
 4-08 3x 365d 39,370 3.4 1325 3.1 1202  
**Stookey Elm Park Blackrose-ET 3E-96 7\* GMD DOM**  
 5-03 3x 365d 42,230 4.6 1939 3.4 1432  
 Life: 1609d 149,880 4.4 6621 3.3 4940  
 •All-American & All-Canadian Jr. 3 Yr Old 1993  
 •All-American & All-Canadian Jr. 2 Yr Od 1992  
**Nandette TT Speckle-Red EX-93 DOM**  
 4-08 2x 365d 25,290 4.7 1195  
 •All-American R&W 1981 & 1983  
**Nandette Riley Nana-Red VG-87**  
 7-01 2x 365d 20,070 3.4 677 3.1 621  
**Nandette Bootmaker Gale VG-89**  
 5-07 2x 305d 22,300 4.0 896



## 2019 National Holstein Convention Sale



### SYNERGY ALWAYS SMOKIN-RED "EX-90 EX-MS"

Res. Jr. All-American R&W  
Milking Yearling 2015  
(Dam of Catalog Number 6)



### SYNERGY JORDYS STARR-RED-ET

Nom. Junior All-American R&W Fall Calf 2018  
(Maternal Sister to Catalog Number 6)



### SYNERGY JORDYS SPIKE-RED-ET

Res. All-American R&W Fall Calf 2018  
(Maternal Sister to Catalog Number 6)



## SYNERGY SMOKE SHOW-RED-ET

Synergy Family Dairy  
W2285 County Rd S  
Pulaski, WI 54162-9189  
920.639.6408 Jay Jauquet  
920.371.7511 Heather Jauquet

840003206963328 • Born March 15, 2019  
99%RHA-NA SPRING HEIFER CALF

### Riverdown Unstopabull-Red

CAN11801450 \*TY \*TV \*TL  
PTA +341M +23F +11P 80R 4/19  
PTA +3.51T +3.33UDC +2.25FLC 78R 4/19  
GTPI +2314

### Synergy Always Smokin-Red

72798978 Excellent-90 EVEVE 3-00 \*TL \*TD  
3-08 3x 365d 26,994 3.8 1028 3.2 873"  
2-10 3x 276d 23,960 3.9 937 3.1 754  
1-11 3x 263d 16,620 4.0 658 3.2 526  
5-07 3x 48d 3,840 4.2 164 2.8 104"RIP  
•Res. Jr. All-American R&W Milking Yearling 2015

### Dymentholm Mr App Avalanche-Tw

CAN11957107 \*RC \*CV \*TY \*TL \*TD  
PTA +371M +31F +18P 96R 4/19  
PTA +4.44T +3.63UDC +2.79LFC GTPI +2259

### Cherry Crest Thats Neat \*RC

CAN11432171 EX-91-4Y-CAN (MS:94) \*RC  
4-07 2x 365d 32,416 4.4 1411 3.4 1107

### Synergy Always-Red-ET

69096074 \*TY \*TV \*TL \*TD  
PTA -394M +1F -10P 98R 4/19  
PTA +2.49T +2.76UDC +1.10FLC GTPI +1881

### Synergy Absolute Salute-Red

70344800 Very Good-88 VG-MS 5-10  
4-02 3x 361d 30,490 4.5 1380 3.6 1101  
5-04 3x 307d 30,570 4.2 1278 3.4 1045  
3-01 3x 344d 24,780 4.5 1107 3.5 859  
2-03 3x 286d 21,270 4.5 962 3.4 733  
Life: 1298d 107,110 4.4 4727 3.5 3738

Maternal sisters to Smoke Show:

### Synergy Jordys Spike-Red-ET

•Res. All-American R&W Fall Calf 2018  
•Res. Jr. All-American R&W Fall Calf 2018  
•2nd Fall Calf & Res. Junior Champion,  
International R&W Show 2018  
•1st Fall Calf, Calf Champ. & Res. Jr. Champion,  
Wisconsin Jr. State Fair R&W Show 2018

### Synergy Jordys Starr-Red-ET

•Nom. Jr. All-American R&W Fall Calf 2018  
•2nd Fall Calf & Res. Calf Champion,  
Wisconsin Jr. State Fair R&W Show 2018

3rd through 5th Dams:

### Synergy Redlinr Speckle-Red VG-86 VG-MS

1-11 3x 296d 26,430 3.3 864 2.6 700

### Glo-Crest RM Secret-Red EX-90 2E

4-10 2x 365d 36,300 3.7 1349 2.7 998

Life: 1899d 156,910 3.9 6077 2.8 4403

### Glo-Crest Alman Sierra-Red VG-85 VG-MS

5-04 2x 294d 22,530 4.8 1084 3.4 757

Life: 1400d 103,660 4.6 4804 3.3 3429



# 2019 National Holstein Convention Sale



**JEFFREY-WAY ADVENT DYNASTY \*RC "EX-95 2E"**  
 Res. All-American 5 Year Old 2015  
 (Dam of Catalog Number 7)



**TRENT-WAY DES DYNAMITE-RED "EX-93"**  
 Res. Senior Champion WI Championship R&W Show 2018  
 (Maternal Sister to Dam of Catalog Number 7)



Trent & Kelsey Hendrickson  
 N9401 Tyvand Rd.  
 Blanchardville, WI 53516-9638  
 608.712.2638

## TRENT-WAY DISCUSSION-ET \*RC

840003200914658 • Born March 1, 2019 \*RC \*TV  
 99%RHA-I SPRING HEIFER CALF

GPTA +3.38T +2.27UDC +2.50FLC 6/19

Maternal sisters to Discussion:

Trent-Way-PB Goldchip Dyna EX-92 EEEEE  
 5-01 2x 305d 33,110 3.7 1228 3.0 987  
 Trent-Way-PB Domination-ET VG-87 EX-MS  
 2-02 2x 365d 24,550 4.7 1150 3.6 872  
 Trent-Way-PB Dynasty Diva-ET VG-87  
 2-03 2x 365d 30,800 4.0 1231 3.4 1034

### Dymentholm Mr App Avalanche-Tw

CAN11957107 \*RC \*CV \*TY \*TL \*TD  
 PTA +371M +31F +18P 96R 4/19  
 PTA +4.44T +3.63UDC +2.79LFC 95R 4/19  
 GTPI +2259

### Jeffrey-Way Advent Dynasty \*RC

140530771 Excellent-95 EEEEE 2E \*RC \*TL \*TD  
 5-02 2x 365d 38,430 3.9 1504 3.3 1273  
 2-11 2x 305d 24,490 4.0 975 3.4 838  
 1-09 2x 305d 24,490 4.3 711 3.5 575  
 •Res. All-American 5 Year Old 2015  
 •2nd 5 Year Old International Holstein Show 2015

Maternal sister to Dynasty:

Trent-Way Des Dynamite-Red EX-93 EEEEE  
 4-00 2x 365d 31,640 2.7 869 3.2 1004  
 •1st Aged Cow & Res. Senior Champion  
 WI Championship R&W Show 2018

### De-Su Bkm Mccutchen 1174-ET

69990138 EX-93 GM \*TC \*TY \*TV \*TL \*TD  
 PTA +832M +52F +32P 99R 4/19  
 PTA +3.10T +2.41UDC +1.93FLC GTPI +2307

### KHW Regiment Apple C-Red-ETN

70244494 VG-89-3Y-CAN (MS:90) \*CV  
 3-05 2x 365d 36,949 4.2 1554 3.6 1332

### KHW Kite Advent-Red-ET

133002953 EX-94 \*TV \*TL \*TD  
 PTA -1145M -20F -27P 99R 4/19  
 PTA +1.72T +1.04UDC +1.26FLC GTPI +1576

### Jeffrey-Way Delight \*RC

138275462 Very Good-88 VEVEV \*RC \*TL \*TD  
 6-07 2x 365d 35,660 3.5 1246 3.2 1135  
 3-02 2x 365d 31,080 3.7 1148 3.3 1016  
 5-06 2x 305d 29,390 3.4 993 3.1 909  
 4-06 2x 305d 26,680 3.6 959 3.4 902  
 2-01 2x 320d 21,200 3.8 809 3.2 674  
 Life: 1779d 151,740 3.6 5643 3.2 4919

3rd through 8th Dams:

Jeffrey-Way Delia EX-90 EX-MS  
 6-03 2x 365d 38,360 3.6 1380 3.0 1147  
 Life: 1969d 173,000 3.7 6334 3.1 5436  
 Jeffrey-Way Daisy  
 4-00 3x 323d 32,260 2.9 951 2.8 889  
 Jeffrey-Way Encore Daffodil VG-88  
 4-01 2x 365d 32,280 2.9 947 2.8 894  
 Life: 1324d 108,310 3.0 3246 2.9 3092  
 Jeffrey-Way Debbie EX-91 2E GMD  
 6-06 2x 365d 38,060 3.1 1185 2.7 1011  
 Life: 1820d 175,460 3.1 5380 2.7 4802  
 Jeffrey-Way Tesk Diane VG-87  
 3-05 2x 365d 37,300 3.7 1371 3.0 1126  
 Jeffrey-Way Chairman Denise EX-90 GMD  
 7-02 2x 365d 33,410 4.0 1327 3.1 1049  
 Life: 2806d 193,960 3.9 7592 3.3 6308



## 2019 National Holstein Convention Sale



**AUTOMATIC and ANNEISE**  
2017 International Junior Holstein Show Champions



**WALK-ERA DUNDEE ANNEISE "EX-95"**  
Grand Champion International Jr. Holstein Show 2017  
(Granddam of Catalog Number 8)



**BUDJON-ABBOTT ALEXANDRA-ET "VG-88"**  
All-American Winter Yearling 2018  
(Full Sister to Dam of Catalog Number 8)



**BUDJON-ABBOTT AUTOMATIC-ET "VG-87"**  
Junior All-American Winter Calf 2017  
(Dam of Catalog Number 8)



## WALK-ERA BYWAY AURILLA-ET

Alli-Walker  
Walk-Era Farms, Inc.  
N9036 Lewiston Sta. Rd.  
Wisconsin Dells, WI 53965-8761  
608.432.3113 John  
608.697.2922 Tim

### Oh-River-Syc Byway-ET

71301557 VG-85 ST \*TR \*TP \*TY \*TV \*TL \*TD  
PTA +553M -10F +9P 99R 4/19  
PTA +3.37T +3.26UDC +.99FLC 98R 4/19  
GTPI +1936

### Budjon-Abbott Automatic-ET

3139851983 Very Good-87 2-05 \*TR \*TC \*TL \*TD  
2-01 2x 98d 6,924 4.0 279 3.1 213\*RIP  
•Junior All-American Winter Calf 2017  
•Nom. All-American & All-Canadian Winter Calf '17  
•Res. Junior Champion Int'l Jr. Hol. Show 2017

840003149945582 • Born September 1, 2018  
99%RHA-NA FALL HEIFER CALF

### Sully Hart Meridian-ET

69951907 GM ST \*TR \*TP \*TY \*TV \*TL \*TD  
PTA +2274M +38F +53P 99R 4/19  
PTA +2.86T +2.49UDC +.36FLC GTPI +2280

### Sandy-Valley Atwd Barbie-ET

69250651 Excellent-91 EEEEE 5-01  
2-04 3x 365d 32,120 3.5 1118 3.1 1010

### Val-Bisson Doorman-ET

CAN107281711 EX-90 ST \*TY \*TV \*TL \*TD  
PTA +26M +37F +26P 99R 4/19  
PTA +3.51T +2.62UDC +1.76FLC GTPI +2301

### Walk-Era Dundee Annelise

70000629 Excellent-95 EEEEE 5-00 \*TL \*TD  
4-08 2x 365d 41,090 3.3 1355 2.9 1196  
2-11 2x 365d 35,350 3.3 1163 3.0 1064  
1-11 2x 301d 19,490 3.4 672 3.0 587  
Life: 1283d 117,810 3.3 3924 3.0 3554  
•Grand Champion International Jr. Hol. Show 2017  
•Junior All-American 5 Year Old 2017  
•Nominated All-American Jr. 3 Year Old 2015  
•Nominated All-Canadian Jr. 3 Year Old 2015  
•Nominated All-American Jr. 2 Year Old 2014  
•Junior All-American Jr. 2 Year Old 2014

Full sisters to Automatic :

### Budjon-Abbott Alexandra-ET VG-88

•All-American Winter Yearling 2018  
•1st Winter Yrlg. Int'l Holstein Show 2018  
•Junior Champion Int'l Jr Holstein Show 2018  
•Res. Junior All-American Winter Calf 2017  
•Nom. AA & AC Winter Calf 2017

### Budjon-Abbott Drmn Annie-ET VG-88

Budjon-Abbott Dr Arizona-ET VG-86

### Budjon-Abbott Dr Addidas-ET

•Reserve All-American Winter Calf 2017

Maternal sisters to Automatic:

### Budjon-Abbott Avl Anitta-ET

•10th Spring Calf Int'l Holstein Show 2018  
•1st Spring Calf Mideast Summer National 2018

### Walk-Era G Chip Allijeane EX-92

4-01 2x 283d 25,204 4.0 1020 3.0 749\*RIP

3rd through 8th Dams:

Liessels Outside Allie EX-91 EEEEE  
4-03 2x 365d 31,650 4.7 1475 3.3 1045  
Welk-Shade Astro Arielle VG-88 EX-MS  
3-02 2x 365d 21,800 4.4 965 3.1 669  
Welk-Shade Milan Amy EX-93 2E EEEEE  
5-08 2x 365d 33,440 3.6 1188 3.0 998  
Welk-Shade Flip Apex EX-90  
4-07 3x 331d 25,740 4.0 1042 3.2 817  
R-F-H Sexy Ainess VG-89 EX-MS  
Ideals Flame Alice VG-85



# 2019 National Holstein Convention Sale



**LIZETTES AVALANCHE LONDA-ET**  
(Catalog Number 9)



**LOTTOS ATWOOD LIZETTE-ET "EX-94"**  
All-Canadian Sr. 2 Year Old 2014  
(Dam of Catalog Number 9)



**WINTERBAY GOLDWYN LOTTO "EX-95"**  
Grand Champion Royal Winter Fair 2010  
(Granddam of Catalog Number 9)



## LIZETTES AVALANCHE LONDA-ET

Budjon Farms  
and Peter & Lyn Vail  
N9995 Soo Rd., Lomira, WI 53048  
920.960.0350 Tom  
920.960.1484 Kelli  
518.755.0307 Peter

840003147223988 • Born June 6, 2018 Donor Dam  
99%RHA-NA SUMMER YEARLING

GTPI +2215 +4.22T +3.43UDC +2.67FLC 4/19

Maternal sisters to Londa:

Lizettes Windbrook Lily-ET EX-92 EX-MS  
2-03 2x 299d 20,900 4.1 854 3.3 690  
Lizettes Absolute Luxury-ET \*RC EX-90  
1-10 2x 305d 20,740 4.5 942 3.2 662

### Dymenthalm Mr App Avalanche-Tw

CAN11957107 \*RC \*CV \*TY \*TL \*TD  
PTA +371M +31F +18P 96R 4/19  
PTA +4.44T +3.63UDC +2.79LFC 95R 4/19  
GTPI +2259

### Lottos Atwood Lizette-ET

141750208 Excellent-94 EEEEE 4-08 \*TR  
GTPI +2033 +3.51T +2.72UDC +2.21FLC 4/19  
4-02 2x 365d 34,890 4.1 1422 3.2 1108  
3-03 2x 306d 28,800 4.2 1208 3.1 886  
2-02 2x 336d 26,380 4.3 1142 3.2 840  
•Reserve All-Wisconsin 4 Year Old 2016  
•All-Canadian Sr. 2 Year Old 2014  
•Reserve All-American Sr. 2 Year Old 2014  
•1st Sr. 2 Year Old Royal Winter Fair 2014  
•2nd Sr. 2 Year Old International Show 2014  
•5th Sr. 3 Year Old Royal Winter Fair 2015

### De-Su Bkm Mccutchen 1174-ET

69990138 EX-93 GM \*TC \*TY \*TV \*TL \*TD  
PTA +832M +52F +32P 99R 4/19  
PTA +3.10T +2.41UDC +1.93FLC GTPI +2307

### KHW Regiment Apple C-Red-ETN

70244494 VG-89-3Y-CAN (MS:90) \*CV  
3-05 2x 365d 36,949 4.2 1554 3.6 1332

### Maple-Downs-I G W Atwood-ET

CAN8956379 EX-90 ST \*TV \*TL \*TY \*TD  
PTA +60M +32F +6P 99R 4/19  
PTA +3.71T +2.57UDC +2.74FLC GTPI +1893

### Winterbay Goldwyn Lotto

CAN7684164 Excellent-95 EEEEE 5-00  
4-06 2x 365d 36,620 4.1 1499 3.4 1249  
3-04 2x 365d 31,010 4.4 1360 3.5 1076  
2-01 2x 365d 27,930 4.1 1145 3.1 866  
Lie: 1280d 106,220 4.2 4511 3.4 3593  
•All-American & All-Canadian Sr. 3 Year Old 2009  
•All-American & All-Canadian 4 Year Old 2010  
•Grand Champion Royal Winter Fair 2010  
•Grand Champion WI Championship Show 2011

3rd through 12th Dams:

Lexis Triumphant Lottery GP-84-2Y-CAN 27\*  
2-04 2x 334d 25,088 3.9 978 3.3 839  
Idee Larissa-ET EX-2E-CAN 21\*  
6-05 2x 365d 34,339 4.1 1393 3.3 1120  
•HM All-Atlantic Sr. 3 Year Old 2001  
C Ravenswell Lydia EX-92 DOM 19\*  
5-01 2x 365d 24,578 4.6 1125 3.4 826  
Spring Farm Miss Lynn-ET VG-85-3YCAN  
2-11 2x 329d 22,335 4.0 888 3.6 811  
Spring Farm Miss Connie VG-88-CAN 2\*  
8-00 2x 305d 21,420 3.9 840  
Spring Farm Miss Citation VG-87-CAN 3\*  
6-04 2x 365d 27,725 3.8 1054  
Life: 11 lact 215,519 3.7 7952  
Spring Farm Miss Pathfinder EX-CAN 8\*  
Life: 12 lact 242,021 3.6 8814  
Spring Farm Fond Pathfinder VG-CAN 5\*  
Life: 11 lact 202,334 3.7 7582  
Eveermot Pathfinder Ormsby VG-CAN 3\*  
Life: 10 lact 190,482 3.6 6927  
•HM All-Canadian 3 Year Old 1948  
Eveermot Pabst Ormsby VG-CAN 3\*



## 2019 National Holstein Convention Sale



**PETITCLERC DOORMAN SAPPHIRE-ET**  
1st Junior 2 Year Old Midwest Spring National 2019  
(Catalog Number 10)



**PETITCLERC GOLD**  
**SALTALAMACCHIA "VG-89-2Y-CAN"**  
All-Canadian Milking Yearling 2014  
(Full Sister to Dam of Catalog Number 10)



**PETITCLERC DOORMAN SAPPHIRE-ET**



Grant Vosters  
W1668 Huss Court  
Freedom, WI 54130-8673  
920.241.1907

## PETITCLERC DOORMAN SAPPHIRE-ET

CAN110495362 • Born March 11, 2017  
99%RHA-NA JUNIOR TWO YEAR OLD

Bred 4/14/19 to  
Blondin Thunder Storm-ET  
PTAT +4.30 CAN110296922

1-11 2x 48d 3,201 3.7 117 3.2 104"RIP  
•1st Jr. 2 Year Old Midwest Spring National 2019  
•Grand Champion Midwest Spring Nat'l Jr. Sh. '19  
•Res. All-American Spring Yearling 2018  
•Jr. All-American Spring Yearling 2018  
•1st Spring Yearling Int'l Jr Holstein Show 2018  
•2nd Spring Yearling Int'l Holstein Show 2018

Maternal sisters to Sapphire:  
Petitclerc Lotus Spryo-ET VG-88-2Y-CAN  
•1st Jr. 2 Year Old & Int. Ch. Trois-Rivieres 1988  
•Nom. All-Canadian Spring Yearling 2017  
Petitclerc Atwood Spoutnick  
•All-American Summer Yearling 2017  
Petitclerc Solomon Sublime-ET  
•1st Winter Calf Midwest Spring National 2019

### Val-Bisson Doorman-ET

CAN107281711 EX-90 ST \*TY \*TV \*TL \*TD  
PTA +26M +37F +26P 99R 4/19  
PTA +3.51T +2.62UDC +1.76FLC 99R 4/19  
GTPI +2301

### De-Su 521 Bookem-ET

66636657 EX-90 GM \*TR \*TP \*TY \*TV \*TL \*TD  
PTA +1269M +28F +47P 99R 4/19  
PTA +1.31T +1.13UDC +1.09FLC GTPI +2266

### Val-Bisson Shottle Imelda-ET

CAN106173432 Excellent-94 EEEEE 9\*  
4-03 2x 365d 40,505 3.8 1550 3.4 1378

### Petitclerc Goldwyn Spady-ET

CAN106756991 VG-85-4Y-CAN  
5-01 2x 355d 33,569 5.5 1856 3.4 1153  
2-04 2x 352d 18,545 4.3 802 3.5 644  
•All-Canadian 4-H Fall Calf 2011  
•All-Quebec Fall Calf 2011  
•Junior Champion Portneuf 2011  
•HM Jr. Champion Three Rivers 2011

### Braedale Goldwyn

CAN10705608 GP-84 GM Extra \*CD \*TY \*TV \*TL  
PTA -295M +14F +3P 99R 4/19  
PTA +1.74T +1.47UDC +1.37FLC GTPI +1868

### Brabantdale Jasper Spades-ET

CAN9449290 VG-88-4Y-CAN 19\*  
3-05 2x 359d 34,356 4.3 1488 3.1 1057  
2-03 2x 365d 28,584 3.8 1100 3.2 916  
•1st Sr. 3 Year Old & HM Grand Portneuf 2009  
•1st Sr. 2 Yr Old & HM Grand Three Rivers 2008  
•HM All-Quebec Intermediate Yearling 2007

### Wilcoxview Jasper-ET

128620869 VG-85 ST \*TV \*TL \*TD  
PTA -789M +10F -26P 99R 4/19  
PTA +1.88T +8.7UDC -.13FLC GTPI +1356

### Brabantdale Triumphant Spooky

CAN6856208 EX-2E-CAN 54\*  
6-00 2x 365d 49,976 5.6 2780 3.1 1537  
4-02 2x 365d 51,625 4.4 2297 3.4 1764  
2-02 2x 365d 34,899 3.6 1265 3.1 1091  
Life: 3 lact. 173,683 4.5 7721 3.3 5682

Full sister to Spady:

Petitclerc Gold Saltalamacchia-ET VG-89-2Y-CAN  
3-08 2x 365d 37,295 3.6 1338 3.1 1168  
•Unanimous All-Canadian Milking Yearling 2014  
•HM All-Canadian Fall Calf 2013



# 2019 National Holstein Convention Sale



**L-MAPLES HVEZDA CALLIE-RED "EX-94 2E"**  
 5x All-American Red & White  
 (Maternal Sister to Catalog Number 11)



**L-MAPLES DFNT CASSEY-RED-ET**  
 (Catalog Number 11)



Tom R. Lyon  
 W7141 Eagle Ave.  
 Westfield, WI 53964-8215  
 608.219.9787

## L-MAPLES DFNT CASSEY-RED-ET

840003137805240 • Born March 3, 2017  
 JUNIOR TWO YEAR OLD

1-11 2x 91d 6,379 3.3 208 2.5 160"RIP

Bred 5/12/19 to  
 Mr Blondin Warrior-Red-ET  
 PTAT +4.05 3139655530  
 (sexed semen)

### Scientific B Defiant-ET \*RC

141123484 VG-87 \*RC \*TP \*TC \*TY \*TV \*TL \*TD  
 PTA +500M -32F +4P 99R 4/19  
 PTA +3.57T +2.53UDC +1.59FLC 99R 4/19  
 GTPI +1672

### L-Maples Advent Cali-Red

138596709 Excellent-91 EEVEE 3E \*TL \*TD  
 4-06 2x 305d 25,520 3.0 774 3.0 775  
 2-03 2x 305d 21,070 3.4 719 3.0 637  
 •Grand Champion Midwest Summer R&W 2012  
 •Res. Grand Champion Dist. 5 Holstein Sh. 2012

Maternal sister to Cali:

**L-Maples Ablute Cary-Red-ET \*PO VG-86**  
 2-04 2x 305d 17,720 4.3 759 3.3 588  
 •Grand Champion Marquette Co. Fair

### Regancrest S Braxton-ET

61898423 EX-95 \*TR \*TY \*TV \*TL \*TD  
 PTA +1000M -10F +3P 99R 4/19  
 PTA +2.48T +.74UDC +.79FLC GTPI +1393

### Scientific Gold Dior Rae-ET \*RC

138328405 Excellent-92 DOM \*RC \*CV  
 4-02 2x 365d 31,910 4.7 1495 3.3 1039

### KHW Kite Advent-Red-ET

133002953 EX-94 \*TV \*TL \*TD  
 PTA -1145M -20F -27P 99R 4/19  
 PTA +1.72T +1.04UDC +1.26FLC GTPI +1576

### L-Maples R Candy-Red

133096259 Excellent-91 EX-MS 3E  
 5-05 2x 305d 25,510 3.6 928 3.4 878  
 6-09 2x 305d 26,410 3.5 916 3.3 882  
 4-04 2x 305d 25,520 3.5 903 3.4 874  
 Life: 1525d 122,110 3.5 4299 3.4 4129  
 •Four times in the top 5 at World Dairy Expo  
 •All-American R&W Spring Calf 2002

Maternal sister to Cassey:

**L-Maples Hvezda Calli-Red EX-94 EEEEE 2E**  
 3-02 2x 365d 37,510 3.7 1397 3.2 1188  
 •All-American R&W Aged Cow 2018  
 •Unanimous All-American R&W 5 Year Old 2017  
 •1st 5 Year Old International R&W Show 2017  
 •Grand Champion Royal R&W Show 2015  
 •1st Jr. 3 Year Old International R&W Show 2015  
 •Nominated All-American Jr. 3 Year Old 2015  
 •Unanimous All-American R&W Jr. 3 Year Old 2015  
 •Unanimous All-American R&W Jr 2 Year Old 2014  
 •1st Jr. 2 Year Old International R&W Show 2014  
 •Nom. All-American R&W Spring Yrlg. 2013  
 •All-American R&W Spring Heifer Calf 2012  
 ~5 Additional VG sisters as 2 & 3 year olds!

### STBVQ Rubens-ET

CAN5844883 VG-88 GM ST \*RC \*TV \*TL  
 PTA -802M -31F -9P 99R 4/19  
 PTA +.41T +1.39UDC -.17FLC GTPI +1418

### Elmoak Magnum Candice-Red

CAN6799117 Very Good-86 VG-MS 4-01  
 2-04 2x 305d 21,780 3.7 803 3.4 732  
 3-06 2x 305d 18,990 3.8 715 3.6 677



# 2019 National Holstein Convention Sale



**BERRYRIDGE TOYSTORY NAOMI "EX-91 2E" GMD**  
(Granddam of Catalog Number 12)



**BERRYRIDGE ATW NOTORIETY "EX-90 EX-MS"**  
(Catalog Number 12)



Endres Berryridge Farms LLC  
7191 Hyer Rd.  
Waunakee, WI 53597-9221  
608.279.5952 Steve

## BERRYRIDGE ATW NOTORIETY

840003128703177 • Born March 31, 2016  
JUNIOR THREE YEAR OLD

Bred 5/27/19 to  
Val-Bisson Doorman  
PTAT +3.51 CAN107281711  
(sexed semen)

Excellent-90 EX-MS 3-02  
2-00 3x 299d 25,270 4.2 1064 3.1 781  
3-00 2x 34d 2,557 3.8 98 3.0 76"RIP

**Maple-Downs-I G W Atwood-ET**  
CAN8956379 EX-90 ST \*TV \*TL \*TY \*TD  
PTA +60M +32F +6P 99R 4/19  
4-11 3x 331d 29,790 3.8 1141 3.1 925  
GTP1 +1893

**Braedale Goldwyn**  
CAN10705608 GP-84 GM Extra \*CD \*TY \*TV \*TL  
PTA -295M +14F +3P 99R 4/19  
PTA +1.74T +1.47UDC +1.37FLC GTP1 +1868  
**MD-Delight Durham Atlee-ET**  
131704103 Excellent-92 GMD DOM 10\*  
3-11 2x 365d 38,290 5.5 2091 3.1 1177

4th Dam:  
Berryridge Durham 543 EX-90 2E  
4-03 2x 365d 43,060 4.2 1803 3.1 1317  
Life: 1978d 162,080 4.3 6909 3.1 5052

**Berryridge Brdnck Notion-ET**  
70935745 Excellent-92 EEVEE 2E  
2-02 3x 365d 38,660 4.4 1707 3.0 1176  
3-09 3x 363d 32,000 3.9 1243 3.0 975  
4-11 3x 331d 29,790 3.8 1141 3.1 925  
Life: 1223d 110,450 4.1 4532 3.1 3410

**Regancrest-GV S Bradnick-ET**  
66625940 EX-96 \*TR \*TP \*TY \*TV \*TL \*TD  
PTA +895M -20F +14P 99R 4/19  
PTA +2.47T +2.68UDC +2.47FLC GTP1 +1910

**Berryridge Toystory Naomi**  
62996935 Excellent-91 EEVVE 2E GMD \*TV  
3-01 3x 365d 34,070 4.8 1637 3.1 1073  
2-00 2x 339d 33,610 4.4 1481 3.1 1036  
\*6 Excellent & 15 Very Good daughters to date

**Jenny-Lou Mrshl Toystory-ET**  
60372887 GM \*TR \*TY \*TV \*TL \*TD  
PTA +442M +12F +13P 99R 4/19  
PTA +.76T +.73UDC +.42FLC GTP1 +1661

Maternal sisters to Notion:  
**Berryridge G Chp Navajo-ET** EX-92 EX-MS  
3-04 3x 303d 32,010 4.1 1304 2.9 941  
**Berryridge Gldchp Narobi-ET** EX-91 EX-MS  
4-03 3x 365d 42,580 4.1 1761 2.8 1202

**Berryridge Morty Nora**  
62129570 Very Good-88 EEEVV  
2-00 2x 308d 30,140 4.4 1331 3.0 908



# 2019 National Holstein Convention Sale



**WARGO-ACRES GUTH MANKATO-ET**  
**"EX-90"**  
 (Granddam of Catalog Number 13)



**WARGO-ACRES BLTON MOPSIE-ET**  
**"EX-93 2E"**  
 (Third Dam of Catalog Number 13)



**WARGO-ACRES M MONTANA "VG-88 EX-MS"**  
 (Catalog Number 13)



Wargo Acres  
 W12965 Hwy J  
 Lodi, WI 53555  
 608.592.2560 Craig

## WARGO-ACRES M MONTANA

840003130264221 • Born October 19, 2015  
 99%RHA-NA SENIOR THREE YEAR OLD

Very Good-88 EX-MS 3-06 GTPI +2388  
 2-02 3x 320d 31,270 3.7 1169 3.3 1029  
 3-02 3x 109d 13,715 3.9 534 3.2 434"RIP  
 •Embryos exported

•6 generations with embryos exported!

### View-Home Monterey-ET

69087180 \*TC \*TY \*TV \*TL \*TD  
 PTA +613M +49F +37P 99R 4/19  
 PTA +3.28T +2.88UDC +1.83FLC 99R 4/19  
 GTPI +2506

### Wargo-Acres Snow Machine-ET

73193271 Excellent-92 EEEEE 5-03  
 3-01 3x 365d 41,670 4.7 1957 3.4 1435  
 4-07 3x 326d 40,757 4.6 1862 3.3 1331"  
 2-01 3x 325d 31,920 4.3 1382 3.2 1035  
 Life: 1135d 123,240 4.6 5636 3.4 4135  
 •Recently fresh with 4th calf  
 •Embryos exported to Europe

Maternal sister to Snow Machine:

Wargo-Acres Marty-ET EX-90  
 4-02 3x 365d 48,710 3.9 1913 3.2 1552  
 •National Elite Performer

### De-Su Bkm Mccutchen 1174-ET

69990138 EX-93 GM \*TC \*TY \*TV \*TL \*TD  
 PTA +832M +52F +32P 99R 4/19  
 PTA +3.10T +2.41UDC +1.93FLC GTPI +2307

### Pine-Tree 2149Robst 4846-ET

69804610 Very Good-87 DOM  
 2-04 3x 365d 32,000 4.8 1520 3.2 1036

### Velthuis Let It Snow-ETS

CAN11294722 EX-91 Extra \*TY \*TV \*TL \*TD  
 PTA +1478M +54F +62P 99R 4/19  
 PTA +2.00T +1.69UDC +.75FLC GTPI +2214

### Wargo-Acres Guth Mankato-ET

71025513 \*TY Excellent-90 EEEEV 5-11  
 3-11 3x 365d 40,380 3.9 1594 3.5 1407  
 5-03 3x 258d 31,350 3.9 1229 3.3 1037  
 1-11 3x 312d 24,580 4.2 1040 3.4 843  
 Life: 1316d 126,230 4.0 4991 3.4 4312  
 •Embryos exported to Europe

Full sister to Mankato:

Wargo-Acres Guth Metallic-ET EX-91 2E  
 4-00 2x 365d 40,470 4.1 1672 3.3 1337

3rd through 7th Dams:

Wargo-Acres Blton Mopsie-ET \*BY EX-93 2E  
 6-03 3x 365d 42,000 3.8 1613 3.1 1306  
 Life: 1848d 172,820 3.7 6415 3.2 5450  
 •Sons in A.I. and embryos exported worldwide  
 Wargo-Acres Mardi-ET VG-86 GMD  
 1-09 2x 340d 29,160 4.1 1206 3.1 908  
 •Embryos exported to Europe  
 Wargo-Acres Melrose EX-94 3E GMD DOM  
 8-11 2x 365d 48,290 4.8 2323 3.2 1544  
 Life: 2679d 275,010 4.2 11438 3.4 9230  
 •Sons in A.I. and embryos exported  
 Wargo-Acres Mia VG-87 GMD  
 4-00 2x 322d 31,020 3.8 1175 3.0 935  
 Wargo-Acres Valiant Ritzy 2E-90 GMD DOM  
 9-02 2x 365d 28,950 3.7 1076 3.1 895  
 Life: 2719d 187,160 3.7 6986 3.1 5841



## 2019 National Holstein Convention Sale



**MS APPLES ANNESA-ET \*RC "EX-92 2E"**  
(Dam of Catalog Number 14)



**KHW REGIMENT APPLE-RED-ET "EX-96 4E" DOM 26\***  
Grand Champion International R&W Show 2011  
(Granddam of Catalog Number 14)



Ripps Dairy Valley LLC  
6626 Ripp Dr.  
Dane, WI 53529-9730  
608.850.5789 Chuck

## JENNY-LOU-KJ MILNER 7663-ET

840003130325112 • Born January 20, 2016  
99%RHA-NA SENIOR THREE YEAR OLD

Fresh: March 12, 2019

2-01 3x 314d 21,690 5.0 1095 3.5 760  
3-01 3x 70d 7,337 4.3 316 3.0 220"RIP

### Mr Doorman Milner-ET \*RC

3013495086 EX-92 \*RC \*TP \*TY \*TV \*TL \*TD  
PTA -18M +39F +23P 93R 4/19  
PTA +2.31T +1.85UDC +1.52FLC 86R 4/19  
GTPI +2156

### Ms Apples Annesa-ET \*RC

69822323 Excellent-92 EEEEE 2E \*RC \*CV  
4-07 3x 349d 42,640 4.5 1934 3.4 1450  
5-08 3x 365d 39,080 4.8 1884 3.3 1306  
3-03 3x 365d 38,820 4.7 1834 3.4 1328  
7-00 3x 304d 28,030 4.7 1331 3.3 920  
Life: 1803d 181,570 4.7 8470 3.4 6178  
•National Elite Performer

Full sisters to Annesa:

Ms Apples Alyce-ET \*RC EX-94

4-01 3x 365d 29,010 4.2 1223 3.3 962

Ms Apple Juice-ET \*RC EX-92

4-00 3x 365d 24,252 6.2 1491 4.2 1018"

### Val-Bisson Doorman-ET

CAN107281711 EX-90 ST \*TY \*TV \*TL \*TD  
PTA +26M +37F +26P 99R 4/19  
PTA +3.51T +2.62UDC +1.76FLC GTPI +2301

### Palmyra M-O-M Manhattan-ET \*RC

68681114 Very Good-85 VG-MS \*RC \*TV \*TL  
2-04 2x 365d 32,440 4.2 1377 3.3 1063

### Braedale Goldwyn

CAN10705608 GP-84 GM Extra \*CD \*TY \*TV \*TL  
PTA -295M +14F +3P 99R 4/19  
PTA +1.74T +1.47UDC +1.37FLC GTPI +1868

### KHW Regiment Apple-Red-ET

135511521 Excellent-96 4E 26\* DOM \*CV  
4-01 2x 365d 35,750 4.7 1682 3.7 1314  
7-00 2x 365d 33,280 5.0 1654 3.6 1191  
9-01 2x 365d 36,750 4.3 1582 3.3 1211  
Life: 2898d 240,640 4.7 11394 3.6 8559  
•All-American R&W 125,000 lb. Cow 2013  
•Grand Champion International R&W Show 2011  
•All-American R&W Aged Cow 2011  
•Unanimous All-American Jr. 2 Year Old 2006

3rd through 8th Dams:

Kamps-Hollow Altitude-ET \*RC 2E-95 2\* DOM  
7-00 2x 365d 39,690 4.7 1849 3.5 1385  
Life: 1844d 144,460 4.4 6295 3.7 5288  
•Unanimous All-American R&W Produce 2014  
Clover-Mist Alisha-ET \*RC EX-93 3E DOM  
5-03 3x 365d 34,670 4.8 1654 3.5 1220  
Life: 2999d 226,470 4.7 10659 3.6 8149  
Clover-Mist Augy Star-ET EX-94 4E DOM  
7-10 2x 365d 43,140 5.0 2136 3.1 1339  
Life: 2274d 196,240 4.8 9349 3.3 6458  
D-R-A August EX-96 4E DOM  
8-05 3x 365d 27,460 4.3 1187 3.2 871  
Life: 3433d 190,200 4.4 8281 3.5 4818  
•Nominated All-American Aged Cow 1986  
•All-Wisconsin Aged Cow 1987  
D-R-A Ideal Precious Leader EX-90 2E  
7-06 2x 358d 20,090 3.9 787 3.4 675  
Life: 2456d 133,250 4.0 5308  
D-R-A Princess Lad Leader EX-90 3E  
9-05 2x 305d 19,160 4.2 809





**WILSTAR DEB DRAMATIC "EX-93"**  
(Dam of Catalog Number 15)



**BELLA-VIEW GC DRAMAQUEEN-ET "EX-90 EX-MS"**  
(Catalog Number 15)



Jacob, Logan & Madison Harbaugh  
and Adella & Ainsley Loehr  
N11912 Graetz Rd.  
Marion, WI 54950-9193  
920.420.1524 Lynn  
920.602.0101 Kurt

## BELLA-VIEW GC DRAMAQUEEN-ET

840003125584673 • Born September 17, 2014  
FOUR YEAR OLD

Fresh: April 9, 2019

Excellent-90 EX-MS 4-03  
3-06 2x 319d 24,810 4.1 1013 3.1 765  
2-03 2x 365d 28,270 3.5 981 2.9 829  
4-06 2x 31d 2,755 3.7 103 2.8 77"RIP

### Braedale Goldwyn

CAN10705608 GP-84 GM Extra \*CD \*TY \*TV \*TL  
PTA -295M +14F +3P 99R 4/19  
PTA +1.74T +1.47UDC +1.37FLC GTPI +1868

### Regancrest S Chassity-ET

62496899 Excellent-92 GMD DOM \*TV \*TL \*33  
3-10 2x 365d 42,280 4.3 1798 2.5 1070

### Scientific Debonair-Red-ETS

137892772 Excellent-91 \*TY \*TV \*TL \*TD  
PTA -43M -26F +1P 99R 4/19  
PTA +1.59T +.26UDC -.42FLC GTPI +1111

### Hilrose Dundee Drama-ET \*RC

62371078 Excellent-91 EEEVE GMD \*RC \*TV \*TL \*TD  
3-10 2x 365d 40,530 4.7 1902 3.3 1344  
2-01 2x 365d 30,340 4.6 1386 3.4 1034

### Mr Chassity Gold Chip-ET

140145553 EX-95 \*TR \*TP \*TY \*TV \*TL \*TD  
PTA -206M +0F -21P 99R 4/19  
PTA +2.31T +2.22UDC +1.80FLC 88R 4/19  
GTPI +1820

### Wilstar Deb Dramatic \*RC

66731645 Excellent-93 EEEEE \*RC \*TL \*TD  
4-04 2x 363d 41,130 4.3 1766 3.0 1249  
3-04 2x 340d 31,300 4.4 1373 3.1 985  
2-04 2x 336d 29,300 4.4 1288 3.1 906  
Life: 1039d 101,730 4.4 4427 3.1 3140

Maternal sisters to Dramatic:

Hilrose Advent Darla-ET \*RC EX-93 2E  
5-00 2x 365d 28,990 4.8 1399 3.5 1028  
Hilrose Advent Dancer-ET \*RC EX-90  
4-01 2x 345d 39,320 5.4 2119 3.6 1400  
Hilrose Mr Burns Dasher-ET \*RC VG-88 EX-MS  
4-04 2x 365d 40,740 3.7 1514 3.4 1400

4th through 6th Dams:

Farmdale Integrity Dixie \*RC EX-94 3E

5-00 2x 365d 38,220 4.1 1564 3.2 1230  
Life: 2479d 179,670 4.2 7489 3.5 6252

•Nom. Jr. All-American 5 Year Old 2002

•2nd 5 Year Old Midwest Fall National 2002

•Embryos exported worldwide

Farmdale South Dimple VG-86

7-02 2x 343d 35,350 3.9 1378 3.5 1238

Farmdale Dakota Drew

7-02 2x 305d 27,070 4.2 1131 3.1 831

Life: 2104d 144,040 4.2 6035 3.1 4517

### Regancrest Dundee-ET

127640114 EX-95 \*TY \*TV \*TL  
PTA -613M -34F -15P 99R 4/19  
PTA +1.14T +1.65UDC +.16FLC GTPI +1369

### Farmdale Canyon Dazzle \*RC

133713338 \*RC Excellent-94 4E GMD DOM  
6-00 2x 365d 42,720 4.8 2037 3.5 1478  
10-4 2x 365d 33,190 5.1 1692 2.9 971  
3-11 2x 365d 35,220 4.7 1638 3.3 1176  
Life: 2449d 187,960 4.7 8841 3.3 6176  
•Embryos exported



# 2019 National Holstein Convention Sale



**OEH-MY SID CALLISTA "EX-90"**  
(Catalog Number 16)



Robert Cramer Jr.  
W3224 Norton Rd.  
Juda, WI 53550-9510  
608.558.7775

## OEH-MY SID CALLISTA

840003130999513 • Born October 8, 2015  
SENIOR THREE YEAR OLD

Excellent-90 3-07  
2-01 2x 365d 24,690 3.5 854 3.2 792  
3-03 2x 112d 12,188 2.8 336 3.0 369"RIP

Bred 5/17/19 to  
Croteau Lesperron Unix  
GTPI +2377 CAN 107567492  
(sexed semen)

### Pine-Tree Sid-ET

62175895 VG-86 ST \*TR \*TP \*TY \*TL \*TD  
PTA -314M +7F -4P 99R 4/19  
PTA +2.27T +1.83UDC -.25FLC 99R 4/19  
GTPI +1593

### Ms Winbrook Camay-ET

141799698 Very Good-87 VVVVV 4-11  
4-06 2x 305d 28,910 4.7 1352 3.4 985"  
3-06 2x 305d 30,370 4.0 1207 3.1 942"  
2-07 2x 284d 25,080 3.6 895 3.1 790  
Life: 1221d 112,240 4.1 4570 3.2 3617

### Regancrest-Mr Drham Sam-ET

207184639 GM \*TR \*TV \*TL  
PTA -489M +2F -10P 99R 4/19  
PTA +.48T +.58UDC +1.13FLC GTPI +1511

### Pine-Tree Finley Minnie-ET

61733050 EX-91-CAN DOM 10\*  
6-10 2x 354d 38,565 4.0 1541 3.1 1179

### Gillette Windbrook-ETS

CAN7816429 EX-97 Extra \*TV \*TL \*TY \*TD  
PTA +278M +35F +18P 99R 4/19  
PTA +2.26T +1.48UDC +2.02FLC GTPI +1965

### Ms Goldwyn Cheryl-ET

137487804 Excellent-94 EEEEE 2E 6-09  
2-01 2x 365d 34,510 4.3 1483 3.1 1071  
4-01 2x 299d 23,640 4.4 1050 3.3 783"

### 3rd through 14th Dams:

Wilcoxview Dm Carmella-ET EX-94 4E GMD  
3-08 2x 365d 41,870 3.7 1555 3.2 1328  
Life: 2347d 183,380 3.7 6803 3.1 5738  
Wilcoxview BC Cami-ET EX-93 DOM  
3-09 2x 365d 30,530 3.6 1100 3.1 935  
•Unanimous All-American Sr. 3 Year Old 1999  
•1st Sr. 3 Yr Old & Int. Ch. Int'l Hol. Show 1999  
Roylane Mark Carmen EX-94 2E GMD DOM  
4-11 2x 365d 30,260 4.3 1289 3.3 992  
Natzke Elevation Carmen VG-87 GMD DOM  
5-02 2x 365d 27,800 3.8 1070  
Talisman-Hill Croixco Camile VG-86  
5-01 2x 365d 23,100 3.6 827  
Chambric Crusader Clarice VG-88  
4-09 2x 305d 16,980 4.0 642  
Chambric Citation Clarice VG-87  
5-06 2x 350d 20,610 3.8 792  
Pabst Inga Duchess 2D  
Pabst Inga Duchess-Twin VG-89  
Plain-View Inga EX-95  
•All-American Aged Cow 1956  
Plain-View Fobes Nettie EX-90  
Plain-View Fobes Ethel VG-87



# 2019 National Holstein Convention Sale



**WILLOWS-EDGE AB VICTORY \*RC "EX-92"**  
(Dam of Catalog Number 17)



**WILLOWS-EDGE LEE VELCRO "EX-94 3E"**  
All-American Junior 3 Year Old 2007  
(Third Dam of Catalog Number 17)



Henk & Bonnie Van Dyk  
931 140th Ave.  
New Richmond, WI 54017-6422  
715.220.6612

## WILLOWS-EDGE REAL VINO-RED

840003141223854 • Born April 1, 2017  
JUNIOR TWO YEAR OLD

Fresh: March 1, 2019

Very Good-85 VG-MS 1-11  
1-11 2x 76d 6,182 4.0 248 2.8 176"RIP

### Hurtgen-Vue Reality-Red

134690997 VG-88 \*TV \*TL \*TD  
PTA -441M +45F +2P 99R 4/19  
PTA +1.31T +2.06UDC +1.74FLC 99R 4/19  
TPI +2094

### Willows-Edge AB Victory \*RC

3126460115 Excellent-92 EEEEE \*RC  
3-04 2x 353d 28,608 3.9 1129 3.2 924"RIP  
2-02 2x 365d 26,110 4.0 1052 3.3 851

Maternal sister to Victory:

Willows-Edge Sanchez Venise EX-91 2E  
4-03 2x 305d 33,060 3.9 1288 3.1 1019

### Pursuit September Storm-ET \*RC

CAN6820564 EX GM \*RC \*TY \*TV \*TL  
PTA -411M +22F -18P 99R 4/19  
PTA +.95T +.35UDC +1.93FLC GTPi +1537

### Hurtgen-Vue HHR Vanessa-Red

17321694 Excellent-93 3E DOM  
7-11 2x 365d 37,230 3.7 1394 3.0 1109

### Apples Absolute-Red-ET

139358472 EX-94 \*CV \*TC \*TY \*TL \*TD  
PTA -1477M +6F -10P 99R 4/19  
PTA +2.88T +3.37UDC +2.17FLC GTPi +1523

### Willows-Edge Gold Veneer-ET

140746398 Excellent-92 EEVVE 2E 6-02  
4-07 2x 365d 38,350 4.5 1739 3.1 1180  
5-10 2x 365d 39,730 4.2 1685 3.2 1255  
2-11 2x 365d 31,940 4.1 1321 3.2 1022  
8-02 2x 278d 30,982 4.0 1239 3.1 971"RIP  
2-00 2x 323d 23,920 4.4 1051 3.2 769  
Life: 2094d 178,270 4.4 7877 3.3 5826

Full sister to Veneer:

Willows-Edge Goldwyn Verify EX-90 2E  
4-02 2x 365d 31,860 4.4 1413 3.1 1002

### 3rd through 8th Dams:

Willows-Edge Lee Velcro EX-94 3E  
5-08 2x 365d 41,850 4.3 1792 3.0 1268  
Life: 2864d 251,790 4.0 10163 3.1 7897  
•All-American Jr. 3 Year Old 2007  
•1st Jr. 3 Yr Old, BU & B&O, Int'l Hol. Sh. 2007  
Willows-Edge Milan Vermouth EX-90 2E  
3-08 2x 365d 26,270 3.8 987 3.1 819  
Willows-Edge CC Venetia-ET EX-92 3E  
6-10 2x 365d 28,030 4.2 1165 3.1 865  
Life: 1955d 125,660 4.1 5118 3.1 3867  
Willows-Edge Midnight Venice EX-93 2E  
5-01 2x 365d 33,490 3.7 1226 2.9 976  
•All-Wisconsin Aged Cow 1997  
•B&O Champion WI Championship Show 1997  
Ho-Bus Pete Vanessa EX-92 3E  
10-5 2x 365d 29,590 3.5 1024 3.1 917  
Life: 3099d 194,160 3.6 6928 3.1 5995  
Imline Conductor Ladybird VG-86  
3-01 2x 365d 18,900 4.0 758



# 2019 National Holstein Convention Sale



**SONNEK DAMION CHARLIE-ET "EX-94 3E"**  
(Dam of Catalog Number 18)



Jeremy Schafer  
26990 370th St.  
Goodhue, MN 55027-8714  
651.380.2968

## SONNEK DOORMAN MATILDA-ET

840003140166459 • Born March 2, 2017  
JUNIOR TWO YEAR OLD

Bred 10/29/18 to  
Pol Butte Mc Beemer-ET  
GTPI +1893 CAN7525863

Maternal brothers to Matilda:  
Sonnek GC Corvette-ET EX-92 PTAT +2.84  
Sonnek Golddust-ET PTAT +2.56

Maternal sisters to Matilda:  
Sonnek Goldwyn Elphaba EX-91 2E  
4-08 2x 365d 31,1230 4.0 1264 3.3 1037  
Sonnek Atwood Kathleen-ET EX-90 EX-MS  
3-03 2x 263d 23,040 4.3 987 3.5 800  
Sonnek Chairman Georgia EX-90 EX-MS  
6-08 2x 352d 30,590 4.2 1298 3.5 1063

### Val-Bisson Doorman-ET

CAN107281711 EX-90 ST \*TY \*TV \*TL \*TD  
PTA +26M +37F +26P 99R 4/19  
PTA +3.51T +2.62UDC +1.76FLC 99R 4/19  
GTPI +2301

### De-Su 521 Bookem-ET

66636657 EX-90 GM \*TR \*TP \*TY \*TV \*TL \*TD  
PTA +1269M +28F +47P 99R 4/19  
PTA +1.31T +1.13UDC +1.09FLC GTPI +2266

### Val-Bisson Shottle Imelda-ET

CAN106173432 Excellent-94 EEEEE 9\*  
4-03 2x 365d 40,505 3.8 1550 3.4 1378

### Sonnek Damion Charlie-ET

138545776 Excellent-94 EEEEE 3E 9-05  
6-00 2x 365d 31,230 4.2 1315 3.3 1043  
8-07 2x 365d 32,110 3.7 1185 3.2 1039  
10-1 2x 365d 32,980 3.6 1179 3.3 1101  
3-04 2x 365d 26,240 4.0 1050 3.5 922  
7-06 2x 332d 26,020 3.6 935 3.5 922  
2-00 2x 365d 23,270 3.9 909 3.5 815  
Life: 3058d 225,970 3.9 8822 3.5 7816

### Erbacres Damion

130263722 EX-96 \*TR \*TY \*TV \*TL \*TD  
PTA -773M -67F -11P 99R 4/19  
PTA +2.09T +1.08UDC +2.26FLC GTPI +1406

### Sonnek Shottle Arcadia

136799450 Very Good-87 VG-MS DOM  
2-02 2x 364d 27,910 3.9 1095 3.2 881  
\*Multiple sons in A.I.

### 3rd through 6th Dams:

Sonnek Morty Yes-ET EX-91  
4-03 2x 338d 26,500 4.1 1099 3.2 854  
Sonnek Rudolph Thrill EX-90  
4-10 2x 365d 33,410 3.7 1221 3.2 1082  
Sonnek Surprise Rose EX-90 3E  
7-01 2x 365d 30,730 3.9 1185 2.9 903  
Sonnek Elton Phoebe VG-85  
2-05 2x 305d 21,140 3.2 687 2.9 618



# 2019 National Holstein Convention Sale



**KHW REGIMENT APPLE-RED-ET "EX-96 4E" DOM 26\***  
(Dam of Catalog Number 19)



Apple Partners LLC  
10974 Benson Rd.  
Lanark, IL 61046  
815.275.4990 John  
608.207.0344 Mike  
563.552.2172 Tom

## APPLE-PTS ALAHNA-RED-ET

840003147207080 • Born March 3, 2019  
\*TC \*TL \*TD SPRING HEIFER CALF

GPTA +3.17T +3.28UDC +3.48FLC 5/19

### APPLE

- 8 EX-94 daughters to date
- 2013 HI Red Impact Cow of the Year
- Res. All-American R&W 125,000 lb. Cow 2014
- Red & White Cow of the Year 2013
- Res. Grand Champion Royal R&W Show 2009
- HHM All-American Jr. 3 Year Old 2007

### Riverdown Unstopabull-Red

CAN11801450 \*TY \*TV \*TL  
PTA +341M +23F +11P 80R 4/19  
PTA +3.51T +3.33UDC +2.25FLC 78R 4/19  
GTPI +2314

### KHW Regiment Apple-Red-ET

135511521 Excellent-96 4E DOM 26\* \*CV  
PTA +3.16T +2.99UDC +3.44FLC 96R 4/19  
4-01 2x 365d 35,750 4.7 1682 3.7 1314  
7-00 2x 365d 33,280 5.0 1654 3.6 1191  
9-01 2x 365d 36,750 4.3 1582 3.3 1211  
5-03 2x 365d 30,810 5.0 1527 3.9 1212  
Life: 2898d 240,640 4.7 11394 3.6 8559  
•Unanimous All-American R&W 125,000 lb. Cow 2013  
•Res. Grand Champ. International R&W Sh. 2013  
•Grand Champion International R&W Show 2011  
•All-American R&W Aged Cow 2011  
•Unanimous All-American Jr. 2 Year Old 2006  
•HI World Champion R&W Cow 2010 & 2014

### Dymentholm Mr App Avalanche-Tw

CAN11957107 \*RC \*CV \*TY \*TL \*TD  
PTA +371M +31F +18P 96R 4/19  
PTA +4.44T +3.63UDC +2.79LFC GTPI +2259

### Cherry Crest Thats Neat \*RC

CAN11432171 EX-91-4Y-CAN (MS:94) \*RC  
4-07 2x 365d 32,416 4.4 1411 3.4 1107

### Carrousel Regiment-Red-ET

128891296 VG-85 \*TV \*TL  
PTA -843M -15F -13P 99R 4/19  
PTA +.56T +.63UDC -.31FLC GTPI +1340

### Kamps-Hollow Altitude-ET \*RC

129136431 Excellent-95 2E 2\* DOM \*RC \*CV \*TL  
7-00 2x 365d 39,690 4.7 1849 3.3 1310  
4-03 2x 365d 30,430 4.2 1267 3.1 956  
Life: 1844d 144,460 4.4 6295 3.5 5015  
•Unanimous All-American R&W Prod. of Dam 2014

### Altitude's sons:

KHW Kite Advent-Red-ET EX-94  
KHW Elm-Park Acme-ET \*RC EX-90 GM

### 3rd through 7th Dams:

Clover-Mist Alisha-ET \*RC 3E-93 GMD DOM  
5-03 3x 365d 34,670 4.8 1654 3.5 1220  
Life: 2999d 226,470 4.7 10659 3.6 8149  
Clover-Mist Augy Star-ET EX-94 4E DOM  
7-10 2x 365d 43,140 5.0 2136 3.1 1339  
Life: 2274d 196,240 4.8 9349 3.3 6458  
D-R-A August EX-96 4E DOM  
8-05 3x 365d 27,460 4.3 1187 3.2 871  
Life: 3433d 190,200 4.4 8281 3.5 4818  
•Nominated All-American Aged Cow 1986  
•All-Wisconsin Aged Cow 1987  
D-R-A Ideal Precious Leader EX-90 2E  
7-06 2x 358d 20,090 3.9 787 3.4 675  
Life: 2456d 133,250 4.0 5308  
D-R-A Princess Lad Leader EX-90 3E  
9-05 2x 305d 19,160 4.2 809



# 2019 National Holstein Convention Sale



## MS DELICIOUS APPLE-RED-ET "EX-94 2E"

Res. All-American R&W 2014 & 2015  
(Dam of Catalog Numbers 20 & 21)



Brian Greenman  
and Sherona-Hill  
2815 N. Burton Ct.  
Waukesha, WI 53188-4021  
920.410.4533 Brian  
608.207.0344 Mike

## SHERONA-HILL-BG DISNEY-ET \*RC

840003201871389 • Born March 9, 2019  
SPRING HEIFER CALF

Full brother:

Mr D Apple Diamondback \*RC EX-93 +3.19T  
•Premier Sire of Heifer Show, Int'l R&W Sh. 2018

Maternal sisters:

Ms D Apple Danielle-Red-ET EX-94 2E  
•Grand Champion All-American R&W Show 2014  
Ms D Apple Dawn-ET \*RC EX-92  
Ms Delicious Daisy-ET \*RC EX-92  
Ms D Apple Danika-Red-ET EX-91  
Ms D Apple Dicette-ET \*RC EX-90  
Ms D Apple Dreamer-ET \*RC EX-90

### Val-Bisson Doorman-ET

CAN107281711 EX-90 ST \*TY \*TV \*TL \*TD  
PTA +26M +37F +26P 99R 4/19  
PTA +3.51T +2.62UDC +1.76FLC 99R 4/19  
GTPI +2301

### De-Su 521 Bookem-ET

66636657 EX-90 GM \*TR \*TP \*TY \*TV \*TL \*TD  
PTA +1269M +28F +47P 99R 4/19  
PTA +1.31T +1.13UDC +1.09FLC GTPI +2266

### Val-Bisson Shottle Imelda-ET

CAN106173432 Excellent-94 EEEEE 9\*  
4-03 2x 365d 40,505 3.8 1550 3.4 1378

### Ms Delicious Apple-Red-ET

139236776 Excellent-94 EEEEE 2E \*TV \*TD  
7-02 2x 365d 46,510 4.0 1844 3.1 1424  
5-11 2x 365d 40,660 3.9 1570 3.3 1331  
4-03 2x 365d 37,621 3.7 1395 3.0 1156"  
Life: 1732d 177,970 3.9 6948 3.2 5632  
•Reserve All-American R&W 125,000 lb. Cow '15  
•Reserve All-American R&W Aged Cow 2014  
•Member All-American R&W Dam & Daughter '14  
•Nom. All-American R&W Jr. 2 Year Old 2010  
•HI Global Red & White Cow of the Year 2019  
•6 Excellent daughters to date

Full sister to Delicious:

### Ms Candy Apple-Red-ET EX-94 2E

•2x All-American R&W

### Ladino Park Talent-Imp-ET \*RC

AUS930377 EX-90 ST \*RC \*TV \*TL  
PTA -527M -43F -8P 99R 4/19  
PTA +1.10T +1.41UDC +.34FLC GTPI +1368

### KHW Regiment Apple-Red-ET

135511521 Excellent-96 4E 26\* DOM \*CV  
4-01 2x 365d 35,750 4.7 1682 3.7 1314  
7-00 2x 365d 33,280 5.0 1654 3.6 1191  
9-01 2x 365d 36,750 4.3 1582 3.3 1211  
Life: 2898d 240,640 4.7 11394 3.6 8559  
•All-American R&W 125,000 lb. Cow 2013  
•Res. Grand Champ. International R&W Sh. 2013  
•Grand Champion International R&W Show 2011  
•All-American R&W Aged Cow 2011  
•Unanimous All-American Jr. 2 Year Old 2006

3rd through 8th Dams:

Kamps-Hollow Altitude-ET \*RC 2E-95 2\* DOM  
7-00 2x 365d 39,690 4.7 1849 3.5 1385  
•Unanimous All-American R&W Produce 2014  
Clover-Mist Alisha-ET \*RC EX-93 3E DOM  
5-03 3x 365d 34,670 4.8 1654 3.5 1220  
Life: 2999d 226,470 4.7 10659 3.6 8149  
Clover-Mist Augy Star-ET EX-94 4E DOM  
7-10 2x 365d 43,140 5.0 2136 3.1 1339  
Life: 2274d 196,240 4.8 9349 3.3 6458  
D-R-A August EX-96 4E DOM  
8-05 3x 365d 27,460 4.3 1187 3.2 871  
Life: 3433d 190,200 4.4 8281 3.5 4818  
•Nominated All-American Aged Cow 1986  
•All-Wisconsin Aged Cow 1987  
D-R-A Ideal Precious Leader EX-90 2E  
D-R-A Princess Lad Leader EX-90 3E



# 2019 National Holstein Convention Sale



## MS DELICIOUS DAQUIRI-RED-ET "VG-86-2Y-CAN"

1st Jr. 2 Yr Old QC International R&W 2012  
(Maternal Sister to Catalog Numbers 20 & 21)



## MS D APPLE DANIELLE-RED-ET "EX-94 2E"

Grand Champion All-American R&W Show 2014  
(Maternal Sister to Catalog Numbers 20 & 21)



John & Connor Erbsen  
and Mike Deaver  
10974 Benson Rd.  
Lanark, IL 61046-8898  
815.275.4990 John  
608.207.0344 Mike

# MS DELAINHEY-RED-ET

840003147207069 • Born December 2, 2018  
\*TC \*TL \*TD WINTER HEIFER CALF

GPTA +3.42T +3.40UDC +2.76FLC 4/19

### Dymenthalm Mr App Avalanche-Tw

CAN11957107 \*RC \*CV \*TY \*TL \*TD  
PTA +371M +31F +18P 96R 4/19  
PTA +4.44T +3.63UDC +2.79LFC GTPI +2259

### Cherry Crest Thats Neat \*RC

CAN11432171 EX-91-4Y-CAN (MS:94) \*RC  
4-07 2x 365d 32,416 4.4 1411 3.4 1107

### Ladino Park Talent-Imp-ET \*RC

AUS930377 EX-90 ST \*RC \*TV \*TL  
PTA -527M -43F -8P 99R 4/19  
PTA +1.10T +1.41UDC +.34FLC GTPI +1368

### KHW Regiment Apple-Red-ET

135511521 Excellent-96 4E 26\* DOM \*CV  
4-01 2x 365d 35,750 4.7 1682 3.7 1314  
7-00 2x 365d 33,280 5.0 1654 3.6 1191  
9-01 2x 365d 36,750 4.3 1582 3.3 1211  
Life: 2898d 240,640 4.7 11394 3.6 8559  
•All-American R&W 125,000 lb. Cow 2013  
•Res. Grand Champ. International R&W Sh. 2013  
•Grand Champion International R&W Show 2011  
•All-American R&W Aged Cow 2011  
•Unanimous All-American Jr. 2 Year Old 2006

Maternal brother to Delainey:

Mr D Apple Diamondback \*RC EX-93 +3.19T  
•Premier Sire of Heifer Show, Int'l R&W Sh. 2018

Maternal sisters to Delainey:

Ms D Apple Danielle-Red-ET EX-94 2E  
•Grand Champion All-American R&W Show 2014  
Ms D Apple Dawn-ET \*RC EX-92  
Ms Delicious Daisy-ET \*RC EX-92  
Ms D Apple Danika-Red-ET EX-91  
Ms D Apple Dicette-ET \*RC EX-90  
Ms D Apple Dreamer-ET \*RC EX-90

### Riverdown Unstopabull-Red

CAN11801450 \*TY \*TV \*TL  
PTA +341M +23F +11P 80R 4/19  
PTA +3.51T +3.33UDC +2.25FLC 78R 4/19  
GTPI +2314

### Ms Delicious Apple-Red-ET

139236776 Excellent-94 EEEEE 2E \*TV \*TD  
7-02 2x 365d 46,510 4.0 1844 3.1 1424  
5-11 2x 365d 40,660 3.9 1570 3.3 1331  
4-03 2x 365d 37,621 3.7 1395 3.0 1156"  
Life: 1732d 177,970 3.9 6948 3.2 5632  
•Reserve All-American R&W 125,000 lb. Cow '15  
•Reserve All-American R&W Aged Cow 2014  
•Member All-American R&W Dam & Daughter '14  
•Nom. All-American R&W Jr. 2 Year Old 2010  
•HI Global Red & White Cow of the Year 2019  
•6 Excellent daughters to date  
Full sister to Delicious:

### Ms Candy Apple-Red-ET EX-94 2E

•2x All-American R&W

3rd through 8th Dams:

Kamps-Hollow Altitude-ET \*RC 2E-95 2\* DOM  
7-00 2x 365d 39,690 4.7 1849 3.5 1385  
•Unanimous All-American R&W Produce 2014  
Clover-Mist Alisha-ET \*RC EX-93 3E DOM  
5-03 3x 365d 34,670 4.8 1654 3.5 1220  
Life: 2999d 226,470 4.7 10659 3.6 8149  
Clover-Mist Augy Star-ET EX-94 4E DOM  
7-10 2x 365d 43,140 5.0 2136 3.1 1339  
Life: 2274d 196,240 4.8 9349 3.3 6458  
D-R-A August EX-96 4E DOM  
8-05 3x 365d 27,460 4.3 1187 3.2 871  
Life: 3433d 190,200 4.4 8281 3.5 4818  
•Nominated All-American Aged Cow 1986  
•All-Wisconsin Aged Cow 1987  
D-R-A Ideal Precious Leader EX-90 2E  
D-R-A Princess Lad Leader EX-90 3E



## 2019 National Holstein Convention Sale



**MS ANGEL DELLUCCI "EX-92"**

Grand Champion Midwest Spring National Jr. Show 2014  
(Maternal Sister to Catalog Number 22)



**MS APPLES ANGEL \*RC "EX-94 2E"**  
(Dam of Catalog Number 22)



Sherona-Hill and  
Jeremy Holthaus  
456 Craig Rd.  
Edgerton, WI 53534-9513  
608.207.0344

## SHERONA-HILL-HH ANGIE-ET

840003201871395 • Born March 24, 2019 \*RC  
99%RHA-NA SPRING HEIFER CALF

Maternal sisters:

Ms Angel Dellucci EX-92 EX-MS  
3-08 2x 305d 24,778 4.2 1051 3.4 836"  
•Grand Champion Midwest Spr. Nat'l Jr. Sh. 2014  
Ms Angel Ana-ET \*RC EX-92 EX-MS  
2-03 3x 305d 24,580 4.9 1197 3.1 771  
Ms Angel Abra-ET \*RC EX-90 EX-MS  
2-03 3x 365d 25,170 4.4 1106 3.6 901  
Ms Im An Angel-ET \*RC EX-91 EX-MS  
4-05 2x 365d 24,061 4.0 964 3.0 728  
•Res. Jr. All-American Jr. 2 Year Old 2014  
Ms D Angel Darnisha-ET EX-90 EX-MS  
2-03 2x 365d 30,170 4.4 1325 3.2 961  
Ms Apple of My Eye-Red-ET EX-90 EX-MS  
3-07 2x 365d 25,590 3.9 1001 3.2 810

### Dymentholm Mr App Avalanche-Tw

CAN11957107 \*RC \*CV \*TY \*TL \*TD  
PTA +371M +31F +18P 96R 4/19  
PTA +4.44T +3.63UDC +2.79LFC 95R 4/19  
GTPI +2259

### Ms Apples Angel \*RC

139526936 Excellent-94 2E EEEEE \*RC \*TV \*TL \*TD  
6-00 2x 365d 44,410 4.0 1771 3.3 1480  
4-04 2x 365d 30,230 4.0 1218 3.4 1036  
2-00 2x 365d 36,750 4.7 1682 3.7 1314  
Life: 1180d 101,010 3.9 3980 3.4 3397  
•8 Excellent daughters to date

### De-Su Bkm Mccutchen 1174-ET

69990138 EX-93 GM \*TC \*TY \*TV \*TL \*TD  
PTA +832M +52F +32P 99R 4/19  
PTA +3.10T +2.41UDC +1.93FLC GTPI +2307

### KHW Regiment Apple C-Red-ETN

70244494 VG-89-3Y-CAN (MS:90) \*CV  
3-05 2x 365d 36,949 4.2 1554 3.6 1332

### Erbacres Damion

130263722 EX-96 \*TR \*TY \*TV \*TL \*TD  
PTA -773M -67F -11P 99R 4/19  
PTA +2.09T +1.08UDC +2.26FLC GTPI +1406

### KHW Regiment Apple-Red-ET

135511521 Excellent-96 4E 26\* DOM \*CV  
4-01 2x 365d 35,750 4.7 1682 3.7 1314  
7-00 2x 365d 33,280 5.0 1654 3.6 1191  
9-01 2x 365d 36,750 4.3 1582 3.3 1211  
Life: 2898d 240,640 4.7 11394 3.6 8559  
•All-American R&W 125,000 lb. Cow 2013  
•Grand Champion International R&W Show 2011  
•All-American R&W Aged Cow 2011  
•Unanimous All-American Jr. 2 Year Old 2006

3rd through 8th Dams:

Kamps-Hollow Altitude-ET \*RC 2E-95 2\* DOM  
7-00 2x 365d 39,690 4.7 1849 3.5 1385  
•Unanimous All-American R&W Produce 2014  
Clover-Mist Alisha-ET \*RC EX-93 3E DOM  
5-03 3x 365d 34,670 4.8 1654 3.5 1220  
Clover-Mist Augy Star-ET EX-94 4E DOM  
7-10 2x 365d 43,140 5.0 2136 3.1 1339  
D-R-A August EX-96 4E DOM  
8-05 3x 365d 27,460 4.3 1187 3.2 871  
•Nominated All-American Aged Cow 1986  
D-R-A Ideal Precious Leader EX-90 2E  
D-R-A Princess Lad Leader EX-90 3E



# 2019 National Holstein Convention Sale



**MILKSOURCE ADV LILAC-RED-ET "EX-94"**  
Res. Grand Champion International R&W Jr. Show 2014  
(Dam of Catalog Number 23)



**WILSTAR-RS TLT LIMITED-RED "EX-94 2E"**  
Res. Grand Champion International R&W 2011  
(Granddam of Catalog Number 23)



Justin & Kayla Langer  
and Tom Bresser  
W1748 Cty Rd K  
Columbus, WI 53925  
608.225.2743 Justin

## LANGER DBACK LOOKOUT-RED-ET

840003206216586 • Born March 16, 2019  
99%RHA-NA SPRING HEIFER CALF

### Val-Bisson Doorman-ET

CAN107281711 EX-90 ST \*TY \*TV \*TL \*TD  
PTA +26M +37F +26P 99R 4/19  
PTA +3.51T +2.62UDC +1.76FLC GTPI +2301

### Ms Delicious Apple-Red-ET

139236776 Excellent-94 2E \*TC \*TV \*TL \*TD  
7-02 2x 365d 46,510 4.0 1844 3.1 1424

### KHW Kite Advent-Red-ET

133002953 EX-94 \*TV \*TL \*TD  
PTA -1145M -20F -27P 99R 4/19  
PTA +1.72T +1.04UDC +1.26FLC GTPI +1576

### Wilstar-RS Tlt Limited-Red

62371079 Excellent-94 EEEVE 2E 6-02  
3-07 2x 365d 37,420 4.1 1519 3.5 1292  
5-09 2x 365d 35,360 3.8 1327 3.4 1185  
1-11 2x 365d 24,200 3.8 928 3.4 823  
Life: 1391d 116,170 3.9 4562 3.3 3776  
•Res. All-American R&W Aged Cow 2011  
•Res. Grand Champ. International R&W Show 2011  
•1st Mature Cow & HM Gr. Ch. Royal R&W 2011  
•Res. All-Canadian R&W Senior Cow 2011  
•Nom. All-American R&W 4 Year Old 2009  
•1st 4 Yr Old & Res. Sr. Champ. WI Ch. Sh. 2009

Maternal sisters to Lilac:

Milksource Cntdr Lovely-Red EX-92  
3-01 2x 365d 30,360 4.0 1216 3.2 962  
•Jr. All-American R&W Jr. 3 Year Old 2014  
Milksource Dft Lexus-Red-ET EX-90  
•Nom. All-American R&W Jr. 2 Year Old 2017  
Milksource Aly Limit-Red-ET EX-90  
•Res. All-Wisconsin R&W Senior 2-Year-Old '15  
Milksource Barb Love-Red-ET VG-88  
•Res. All-American R&W Summer Yearling 2015  
HM All-American R&W Junior 2-Year-Old 2016

3rd through 11th Dams:

Wilstar-RS Kite Lover-Red EX-91 2E  
4-07 2x 365d 41,700 3.9 1627 3.1 1297  
Wilstar-RS Rub Lazer-Red-Tw EX-91 2E  
4-02 2x 365d 40,920 3.7 1532 3.3 1356  
WVA-Greystone M Lexus-ET \*RC EX-91 2E  
4-04 2x 365d 28,490 3.1 890 3.0 842  
Hanover-Hill Charlylu-Red VG-85  
4-11 3x 365d 35,320 4.1 1463 3.6 1280  
Hanover-Hill-R Lulu-Red-ET EX-91 2E  
3-05 3x 365d 26,620 3.9 1033 3.5 920  
C Hanoverhill Sheik Lulu-ET \*RC EX-CAN  
9-03 2x 365d 39,020 3.8 1484 3.3 1302  
Tora Triple Threat Lulu EX-96 GMD DOM \*11  
•Res. All-Canadian Mature Cow 1981  
Ormsby Lougo Alta EX-90 GMD  
Ormsby Alta Pride VG-85

### Mr D Apple Diamondback \*RC

3013721049 EX-93 \*RC \*TP \*TY \*TV \*TL \*TD  
PTA +87M +5F +18P 99R 4/19  
PTA +3.19T +2.91UDC +1.95FLC 98R 4/19  
GTPI +2045

### Milksource Adv Lilac-Red-ET

69592204 Excellent-94 EEEEE 5-06 \*TL \*TD  
3-00 2x 292d 26,240 3.9 1034 3.3 872  
6-08 2x 305d 22,530 3.8 859 3.1 698"  
4-02 2x 305d 20,150 4.0 798 3.3 663"  
5-02 2x 305d 20,250 3.8 766 3.1 634"  
•Res. Grand Champion Int'l R&W Jr. Show 2014  
•Junior All-American R&W 4 Year Old 2014  
•Nom. All-American R&W 4 Year Old 2014  
•Nom. Jr. R&W Cow of the Year 2014



# 2019 National Holstein Convention Sale



**CASTLEHOLM REGINA-RED-ET**  
"EX-92 2E" GMD  
(Dam of Catalog Number 24)



**LYN-VALE RAINY DAY-RED-ET**  
Nom. Junior All-American R&W Fall Calf 2018  
(Catalog Number 24)



**LYN-VALE REBEKKA-RED "VG-87-2Y-CAN"**  
Res. Grand Champion Quebec Spring R&W 2017  
(Maternal Sister to Catalog Number 24)



**LYN-VALE CHERRYPEPPER-RED "VG-89"**  
Unanimous All-American R&W 2014  
(Maternal Sister to Embryo Carried by Catalog Number 24)



## LYN-VALE RAINY DAY-RED-ET

William A. Schultz III  
W5677 County Rd N  
Waldo, WI 53093-1214  
920.980.0455

### Rainyridge Bernie-ET \*RC

CAN10935962 EX-91 ST \*RC \*TY\*TV \*TL \*TD  
PTA -70M -14F +2P 97R 4/19  
PTA +2.75T +1.02UDC +1.26FLC 96R 4/19  
GTPI +1615

### Castleholm Regina-Red-ET

65210201 Excellent-92 EEEEE 2E GMD  
2-06 2x 365d 33,500 4.7 1588 2.9 955  
3-11 2x 365d 36,010 4.1 1489 3.1 1104  
•8th 4 Year Old International R&W Show 2012  
•1st Jr. 3 Yr Old Midwest Spr. Nat'l R&W Sh. 2011  
•Nom. All-American R&W Jr. 3 Year Old 2011  
•4 EX and 2 VG dtrs to date all over 30,000M

Regina's daughters include:

Lyn-Vale Sterling Riva-ET EX-90 EX-MS  
3-07 3x 365d 42,920 3.6 1529 3.0 1267  
Lyn-Vale Sterling Ralli-ET EX-90  
Lyn-Vale BM Riesan-Red-ET EX-90 EX-MS  
Lyn-Vale BM Raynell-Red-ET EX-90

840003144171797 • Born September 26, 2017  
MILKING YEARLING PROSPECT

•Nom. Jr. All-American R&W Fall Calf 2018

Maternal sisters to Rainy Day:

Lyn-Vale Rebekka-Red-ET VG-87-2Y-CAN  
2-02 2x 365d 25,472 4.5 1133 3.3 844  
•Res. Grand Champion Quebec Spring R&W 2017  
•1st Sr. 2 Year Old Royal R&W 2017  
•Res. Jr. Champ. Royal R&W 2015  
Lyn-Vale Avalanche Rimona-ET \*RC VG-87  
•1st Milking Yearling & Res. Grand Champion  
Grand National Junior Holstein Show 2018  
•HHM Jr. All-American Milking Yearling 2018  
Lyn-Vale Raina-Red-ET VG-88 2y  
•Nom. All-American R&W Jr. 2 Year Old 2017

### KHW Kite Advent-Red-ET

133002953 EX-94 \*TV \*TL \*TD  
PTA -1145M -20F -27P 99R 4/19  
PTA +1.72T +1.04UDC +1.26FLC GTPI +1576

### Astrahoe RM Rosa Rae-Lyn-ET \*RC

130894399 Excellent-90 5-05 \*RC  
4-11 3x 365d 59,210 4.1 2446 2.8 1659  
3-09 2x 365d 51,214 3.8 1948 2.9 1498  
Life: 897d 121,036 4.0 4830 2.9 3522

Implanted 11/28/18 with embryo:  
(ultrasound female)

S: Mr D Apple Diamondback \*RC  
D: Lyn-Vale Ad Chilipepper-Red VG-88 EX-MS  
4-05 2x 365d 35,660 3.9 1397 2.9 1049  
•4th generation All-American nominee  
Her daughter:  
Lyn-Vale Cherrypepper-Red VG-89  
•Unanimous All-American R&W Winter Yrlg. 2014

3rd through 14th Dams:

Pinehurst Royal Rosa-ET EX-91 2E  
3-10 3x 365d 41,400 3.3 1358 3.0 1223  
Pinehurst Roulade EX-92 EEEEE 2E  
5-00 3x 365d 35,130 3.6 1271 3.2 1115  
Pinehurst Sweet Cleo EX-90  
6-00 3x 365d 40,380 4.4 1776 3.2 1305  
Pinehurst Sweet Freedom EX-90 EX-MS  
5-07 3x 330d 34,520 4.3 1500 3.1 1084  
Pinehurst Sweet Delite EX-91 3E GMD  
8-10 3x 365d 28,460 4.2 1194 3.2 917  
Pinehurst Rapture EX-96 4E GMD  
8-02 3x 365d 30,370 4.2 1290 3.1 948  
Pinehurst Fragrance EX-90 2E  
4-08 3x 365d 34,490 3.6 1234  
Hayssen Fond Ariel EX-90 2E  
Hayssen D V Audrey EX-90 2E  
Whirlhill Q Rag Apple Ariel EX-92  
Arlite Posch EX-92 GMD  
Audrey Posch EX-93 GMD



# 2019 National Holstein Convention Sale



**SILVERMAPLE DAMION CAMOMILE "EX-95"**  
(Granddam of Catalog Number 25)



**MD-MAPLE-LAWN JA CLARABELLE**  
(Catalog Number 25)



**BUTLerview DOOR CAMILLA-ET "EX-92"**  
*Res. Grand Champion Western Spring Nat'l 2016*  
(Maternal Sister to Dam of Catalog Number 25)



**BUTLerview ATWOOD CLAIRE-ET**  
**"VG-88"**  
(Dam of Catalog Number 25)



Bulldog Holsteins  
Mike Iager  
11523 Liberty Rd.  
Frederick, MD 21701  
301.706.0266

## MD-MAPLE-LAWN JA CLARABELLE

840003150434925 • Born March 14, 2018  
99%RHA-NA \*TR \*TC \*TL \*TD  
SPRING YEARLING

GPTA +4.01T +2.86UDC +2.43FLC 4/19

Bred 5/15/19 to  
Our-Favorite Undenied-ET  
PTAT +4.30 3125220760  
(sexed semen)

Maternal sisters to Claire:

**Butlerview Door Camilla-ET EX-92**

- 1st Sr. 3 Yr Old Mideast Fall National 2017
- 1st Sr. 3 Yr Old & Grand Champ. IN St. Sh. 2017
- 1st Sr. 2, Int. & Res. Gr. Ch., Western Spr. Nat'l 2016

**Silvermaple Windham Camille-ET EX-92**

- 3-08 2x 305d 31,450 4.2 1336 2.8 893
- Supreme Champion WDE Junior Show 2016
- Grand Champion Int'l Jr. Holstein Show 2016
- Junior All-American Sr. 3 Year Old 2016
- Res. All-Am. & Res. All-Can. Sr. 2 Year Old 2015

**Butlerview Doorman Class-ET EX-91**

- Res. Junior All-American Jr. 3 Year Old 2017
- Res. Junior All-American Spring Yearling 2015

**Wedgwood WH Camomile-ET EX-93-6Y-CAN**

- 3-05 2x 365d 34,562 3.9 1358 3.6 1254
- Grand Champion Vancouver Island 2016

3rd through 4th Dams:

**Stanhope Camila Goldwyn-ET EX-90-CAN 2\***

- 4-01 2x 365d 30,461 4.9 1486 3.1 952
- Life: 6 lact. 141,747 4.9 6938 3.4 4879

**Kendu Triumphant Charity EX-93-CAN 3\***

- 3-04 2x 365d 28,519 3.7 1065 3.1 888
- HM Grand Champion Vancouver Island 2006

### Cycle Doorman Jacoby-ET

3013614066 EX-92 \*TC \*TY \*TV \*TL \*TD  
PTA -312M +14F -11P 94R 4/19  
PTA +4.03T +3.41UDC +2.16UDC 91R 4/109  
GTPI + 1927

### Butlerview Atwood Claire-ET

143668219 Very Good-88 EVVVV \*TR \*TL \*TD  
2-03 2x 305d 22,660 3.2 717 2.9 544

Full sister to Claire:

**Silvermaple Atwood Cilantro-ET EX-92 (MS:95)**

- 3-01 3x 365d 25,875 4.7 1204 3.8 983
- 1st Jr. 3 Year Old BC Fall Harvest 2016
- 1st Jr. 3 Year Old Vancouver Island 2016

Maternal sister to Claire:

**Silvermaple Bolton Cameo EX-94**

- 4-03 3x 365d 37,780 3.8 1438 3.4 1272

### Val-Bisson Doorman-ET

CAN107281711 EX-90 ST \*TY \*TV \*TL \*TD  
PTA +26M +37F +26P 99R 4/19  
PTA +3.51T +2.62UDC +1.76FLC GTPI +2301

### Bryersquart Gchip Jail-P-ET \*PO

71402418 Excellent-90 \*RC \*PO  
1-11 3x 341d 31,580 3.9 1233 2.9 925

### Maple-Downs-I G W Atwood-ET

CAN8956379 EX-90 ST \*TV \*TL \*TY \*TD  
PTA +60M +32F +6P 99R 4/19  
PTA +3.71T +2.57UDC +2.74FLC GTPI +1893

### Silvermaple Damion Camomile

CAN9732453 Excellent-95 EEEEE 5-07  
3-03 2x 365d 32,268 4.1 1327 3.4 1098  
5-02 2x 305d 30,450 4.1 1262 3.1 946  
Life: 1536d 130,677 4.2 5506 3.3 4309  
•1st 4 Year Old & Grand Ch. BC Spr. Show 2012  
•All-American & All-Canadian Jr. 3 Year Old 2011  
•Intermediate Champion Royal Winter Fair 2011  
•Int. & Res. Grand Champ. Int'l Holstein Sh. 2011  
•All-American & All-Canadian Jr. 2 Year Old 2010



## 2019 National Holstein Convention Sale



**CRISDHOME DEF DANCINGQUEEN**  
(Catalog Number 26)



Jake Kruschke  
Crisdhome Farm  
1471 220th Ave.  
New Richmond, WI 54017-7106  
715.220.5364

## CRISDHOME DEF DANCINGQUEEN

840003134474650 • Born March 2, 2018  
SPRING YEARLING

### Scientific B Defiant-ET \*RC

141123484 VG-87 \*RC \*TP \*TC \*TY \*TV \*TL \*TD  
PTA +500M -32F +4P 99R 4/19  
PTA +3.57T +2.53UDC +1.59FLC 99R 4/19  
GTPI +1672

### Crisdhome Dur Dirtydancing

72309032 Excellent-91 EX-MS 5-00  
3-04 2x 365d 30,590 3.1 972 2.9 889  
4-06 2x 330d 25,890 3.2 841 2.8 735  
2-03 2x 360d 23,890 3.6 862 2.9 697  
5-07 2x 64d 7,139 3.4 243 2.8 202"RIP

### Regancrest S Braxton-ET

61898423 EX-95 \*TR \*TY \*TV \*TL \*TD  
PTA +1000M -10F +3P 99R 4/19  
PTA +2.48T +.74UDC +.79FLC GTPI +1393

### Scientific Gold Dior Rae-ET \*RC

138328405 Excellent-92 DOM \*RC \*CV  
4-02 2x 365d 31,910 4.7 1495 3.3 1039

### Regancrest Elton Durham-ET

2250783 EX-90 GM \*TR \*CV \*TL  
PTA -645M -48F -7P 99R 4/19  
PTA +1.50T +1.16UDC +1.48FLC GTPI +1514

### Jerland Allen Dancing-ET

140846865 Excellent-91 EEVVE 2E 6-09  
5-08 2x 365d 29,058 4.3 1257 3.0 877  
3-02 2x 365d 31,000 4.0 1235 3.0 942  
7-05 2x 293d 26,050 4.0 1038 3.0 769  
2-02 2x 320d 24,530 3.8 937 3.0 744  
Life: 1489d 117,550 4.1 4767 3.0 3573

### 3rd through 12th Dams:

Jerland-KB Storm Dacia-ET EX-91 2E  
5-05 3x 365d 43,860 3.1 1353 2.9 1288  
Life: 1190d 118,500 3.0 3512 3.0 3608  
Jerland-Beck RU Dixianna-ET EX-91 GMD DOM  
3-11 3x 365d 45,480 4.0 1797 3.1 1392  
Life: 1109d 111,150 4.1 4522 3.2 3552  
Jerland Jed Dixie-ET EX-93 3E GMD DOM  
4-01 3x 365d 42,290 3.8 1616 3.0 1255  
Life: 1810d 166,840 4.0 6649 3.2 5330  
Jerland Blackstar Danita-ET 2E-94 GMD DOM  
4-00 3x 365d 45,200 3.2 1443 3.2 1441  
Life: 1915d 178,900 3.6 6368 3.3 5875  
Hilltop-Hanover-B LM Diedra 2E-92 GMD DOM  
5-10 3x 365d 49,980 3.7 1857 3.1 1543  
Life: 1761d 156,910 3.8 5992 3.2 5024  
Brigeen Hanover Debra EX-91 3E GMD DOM  
3-04 2x 365d 42,910 4.4 1882 3.0 1307  
Life: 3124d 197,175 4.1 8118 3.0 5984  
Ocean-View Elevation Debbie 2E-91 GMD DOM  
3-07 2x 365d 41,220 4.3 1767 2.9 1211  
Fleetridge Bootmaker Dixie 2E-90 GMD DOM  
6-07 2x 365d 43,430 3.1 1349  
Life: 3563d 255,840 3.3 8478  
Fleetridge Mona Dixie EX-92 2E  
10-1 2x 365d 40,009 3.5 1413  
Life: 3024d 238,507 3.6 8629  
Fleetridge Grand Dixie VG-87  
4-10 2x 342d 24,191 3.5 851  
Life: 2240d 140,861 3.5 4923





**OCEAN-VIEW ATWOOD DIONDRA "EX-93"**  
(Dam of Catalog Number 27)



**OCEAN-VIEW SANCHEZ DIX  
"EX-93 2E"**  
(Granddam of Catalog Number 27)



Kyle, Judy & Richard Knutson  
N6149 County Road XX  
Onalaska, WI 54650-9542  
608.386.6014

## PRAIRIE-CREEK ART DIANA-ET

840003206217411 • Born December 1, 2018  
99%RHA-NA WINTER HEIFER CALF

### Stone-Front Artist-ET

3136876946 \*TR \*TC \*TY \*TV \*TL\*TD  
PTA +64M +14F +14P 80R 4/19  
PTA +3.97T +2.79UDC +1.74FLC 79R 4/19  
GTPI +2195

### Ocean-View Atwood Diondra

142946561 Excellent-93 EEEEE 5-02  
4-02 2x 365d 43,960 4.7 2054 3.2 1390  
3-01 2x 356d 38,630 4.2 1607 3.0 1155  
2-01 2x 319d 29,930 4.2 1243 3.2 948  
Life: 1040d 112,520 4.4 4904 3.1 3493  
•Region 5 Elite Performer

### Maverick Crush

CAN12042760 \*TC \*TY \*TV \*TL \*TD  
PTA -541M -22F +0P 98R 4/19  
PTA +3.57T +2.75UDC +1.90FLC GTPI + 2132

### TJR Arieta Mccut 2256-ET

72437803 Excellent-94 5-07  
3-08 3x 365d 43,310 5.1 2189 3.3 1436

### Maple-Downs-I G W Atwood-ET

CAN8956379 EX-90 ST \*TV \*TL \*TY \*TD  
PTA +60M +32F +6P 99R 4/19  
PTA +3.71T +2.57UDC +2.74FLC GTPI +1893

### Ocean-View Sanchez Dix

141213486 Excellent-93 EEVEE 2E  
6-09 2x 305d 41,670 4.2 1763 2.7 1107  
4-10 2x 365d 41,400 3.9 1603 2.9 1204  
3-07 2x 365d 34,940 4.1 1418 3.0 1056  
2-06 2x 359d 34,990 3.7 1309 3.1 1088  
Life: 1804d 184,690 4.0 7464 2.9 5375  
•Region 2 Elite Performer

### 3rd through 10th Dams:

Ocean-View Roy Dixe EX-94 2E  
6-11 2x 365d 41,280 4.4 1796 3.2 1302  
Life: 2080d 208,970 4.1 8584 3.1 6461  
Ocean-View Derry Dixe VG-87  
4-05 2x 365d 34,200 3.7 1264 2.9 1001  
Life: 1737d 137,840 3.9 5332 3.0 4145  
Ocean-View A Wade Dixe-ET VG-85  
3-06 2x 365d 32,410 3.6 1157 3.0 961  
Life: 1456d 120,370 3.5 4234 3.0 3562  
Ocean-View Thor Dixe EX-90 2E GMD DOM  
5-09 2x 365d 38,070 3.3 1266 2.8 1074  
Life: 1878d 187,380 3.1 5761 2.9 5423  
Ocean-View Starlet Dixe-ET EX-90 GMD DOM  
9-06 2x 365d 39,490 3.2 1259 2.9 1157  
Life: 2723d 246,580 3.3 8201 2.9 7274  
Fleetridge Bootmaker Dixie 2E-90 GMD DOM  
6-07 2x 365d 43,430 3.1 1349  
Life: 3563d 255,840 3.3 8478  
Fleetridge Mona Dixie EX-92 2E  
10-1 2x 365d 40,009 3.5 1413  
Life: 3024d 238,507 3.6 8629  
Fleetridge Grand Dixie VG-87  
4-10 2x 342d 24,191 3.5 851  
Life: 2240d 140,861 3.5 4923



## 2019 National Holstein Convention Sale



**COMESTAR LARION GOLDWYN-ET "EX-94 2E"**  
*All-American & All-Canadian Fall Yearling 2014*  
 (Dam of Catalog Number 28)



**SUN-MADE LARIONS CRAYON**  
*Junior Champion Quebec Spring Show 2019*  
 (Maternal Sister to Catalog Number 28)



**SUN-MADE CRAVE DRN DIANE-ET**  
*HHM All-American Winter Calf 2018*  
 (Maternal Sister to Catalog Number 28)



## SUN-MADE CRAVE DB DEVINE-ET

Dr. Chris Keim  
 N765 Waubunsee Trl Unit 1  
 Ft. Atkinson, WI 53538-8781  
 414.573.8682

840003145375496 • Born December 7, 2017  
 99%RHA-NA \*TP \*TC \*TL \*TD  
 WINTER YEARLING

Bred 4/18/19 to  
 Our-Favorite Undenied-ET  
 PTAT +4.30 3125220760

### Mr D Apple Diamondback \*RC

3013721049 EX-93 \*RC \*TP \*TY \*TV \*TL \*TD  
 PTA +87M +5F +18P 99R 4/19  
 PTA +3.19T +2.91UDC +1.95FLC 98R 4/19  
 GTPI +2045

### Comestar Larion Goldwyn-ET

CAN107869959 Excellent-94 EEEEE 2E \*TL \*TD  
 5-05 2x 365d 37,470 4.3 1 617 3.3 1244  
 2-05 2x 365d 33,373 4.2 1410 3.2 1073"  
 3-08 2x 365d 33,600 3.7 1228 3.2 1089  
 Life: 1138d 107,610 4.1 4401 3.3 3521  
 •Res. All-Wisconsin 5 Year Old 2018  
 •All-American & All-Canadian Fall Yearling 2014  
 •Junior Champion Int'l Holstein Show 2014  
 •Junior Champion Midwest Spring National 2014  
 •Junior Champion NY Spring Show 2014  
 •Junior Champion Quebec Spring Show 2014  
 •All-American & All-Canadian Fall Calf 2013  
 •1st Fall Calf & Res. Jr. Ch. RAWF 2013  
 •1st Fall Calf & Res. Jr. Ch. Quebec Int'l 2013

Maternal sisters to Devine:

#### Sun-Made Larions Crayon

•Junior Champion Quebec Spring Show 2019  
 Sun-Made Crave Drn Diane-ET  
 •HHM All-American Winter Calf 2018  
 •HM All-Canadian Winter Calf 2018  
 •2nd Winter Calf Int'l Holstein Show 2018

#### Braedale Goldwyn

CAN10705608 GP-84 GM Extra \*CD \*TY \*TV \*TL  
 PTA -295M +14F +3P 99R 4/19  
 PTA +1.74T +1.47UDC +1.37FLC GTPI +1868

#### Lylehaven Roy Lari

64890721 VG-88-3Y-CAN  
 4-06 2x 365d 45,748 4.0 1847 3.0 1376  
 3-01 2x 365d 36,995 3.4 1261 3.0 1096  
 1-11 2x 357d 26,929 3.7 984 3.0 818  
 Life: 3 lact. 129,807 3.8 4969 3.1 3993

Full sisters to Larion Goldwyn:

#### Comestar Larianne Goldwyn-ET

•Nom. All-American & All-Canadian Fall Yrlg 2014  
 •Junior Champion Supreme Laitier; Victoriaville &  
 All-Mexico Shows 2014

#### Comestar Lari Dream Goldwyn-ET VG-88-2Y

2-01 2x 358d 27,888 4.0 1111 3.0 928  
 •1st Sr. 2 Year Old Victoriaville 2017

#### Comestar Laria Goldwyn-ET VG-86-3Y-CAN

4-08 2x 365d 36,069 3.7 1316 3.0 1093

3rd through 5th Dams:

#### Lylehaven Damion Lynx-ET EX-94

4-04 3x 365d 37,750 5.1 1921 3.2 1208

•5th Jr. 2 Year Old Northeast Fall National 2008

Maternal sister to Lynx:

#### Lylehaven Form Laura-ET 3E-94 GMD DOM

8-08 2x 365d 39,320 3.9 1529 3.1 1218

•HHM All-American 4 Year Old 2003

•Res. All-Canadian Jr 3 Year Old 2002

#### Thiersant Lili Starbuck-ET EX-94 5E 5\*

5-00 2x 358d 30,190 4.6 1387 3.2 978

Life: 3428d 238,806 4.7 11291 3.4 8124

#### Ivyhall Astro Jet Ronie VG-86-6Y-CAN 1\*

5-04 2x 305d 18,472 4.2 769 3.1 578

•1st 5 Yr Old Sorel Show 1993



# 2019 National Holstein Convention Sale



**HAMMERTIME WINDBROOK RENO "EX-93 EX-MS"**  
*Junior Champion WI Championship Show 2013*  
 (Maternal Sister to Catalog Number 29)



**HAMMERTIME BRADY RAEALYN-ET**  
*1st Winter Yearling Western Spring National 2019*  
 (Catalog Number 29)



Cranehill Genetics  
 and Matt & Lauren Evangelo  
 21859 Crane Ave.  
 Hillmar, CA 95324-9712  
 209.652.3511 Ryan Matheron  
 559.816.4224 Matt Evangelo

## HAMMERTIME BRADY RAEALYN-ET

840003137538254 • Born December 2, 2017  
 WINTER YEARLING

- 1st Winter Yearling Western Spring National 2019
- Res. All-California Winter Yearling 2019
- 1st Winter Calf Western Spring National 2018
- Res. All-California Winter Calf 2018

Bred 3/19/19 to  
 Brenland Denver  
 PTAT +3.74 CAN12074893

Maternal sisters to Raelyn:  
**Hammertime Windbrook Reno EX-93**  
 5-02 2x 299d 33,190 5.3 1759 3.3 1095  
 •Jr. Champion WI Championship Show 2013  
 •5th Spring Yrlg International Holstein Show 2013  
 Hammertime Abs Revalee-ET \*RC VG-89 EX-MS 2y  
 Hammertime Sid Rheanna VG-88 EX-MS

### Butz-Butler Atwood Brady-ET

140610404 EX-93 ST \*TC \*TY \*TV \*TL \*TD  
 PTA -262M -27F -29P 99R 4/19  
 PTA +3.14T +2.93UDC +1.40FLC 98R 4/19  
 GTPI +1507

### Milksource Goldwyn Rhea-ET

69082624 Excellent-91 EEVVE 4-03  
 3-03 2x 305d 27,140 3.9 1052 3.2 857

Maternal sister Rhea:

Milksource Bolivia Raven-ET EX-91 EX-MS  
 3-06 2x 305d 27,980 3.7 1027 3.0 843

### Maple-Downs-I G W Atwood-ET

CAN8956379 EX-90 ST \*TV \*TL \*TY \*TD  
 PTA +60M +32F +6P 99R 4/19  
 PTA +3.71T +2.57UDC +2.74FLC GTPI +1893

### Regancrest Brasilia-ET

62496866 Excellent-92 2E DOM 15\*  
 2-03 3x 365d 33,180 3.6 1186 2.8 925

### Braedale Goldwyn

CAN10705608 GP-84 GM Extra \*CD \*TY \*TV \*TL  
 PTA -295M +14F +3P 99R 4/19  
 PTA +1.74T +1.47UDC +1.37FLC GTPI +1868

### Mell-Wood Durham Reese

136101080 Excellent-91 EEEVE 5-08  
 5-05 2x 365d 38,910 4.3 1666 3.2 1237  
 3-08 2x 345d 28,700 4.4 1249 3.2 927  
 2-06 2x 357d 21,510 4.5 962 3.3 701

3rd through 9th Dams:

Mell-Wood Rhero Raneer VG-88 EX-MS  
 6-03 2x 365d 28,250 3.6 1011 3.0 856  
 4-00 2x 362d 32,430 2.8 905 3.0 968  
 Mell-Wood Prescott Rainbo GP-83 2y  
 1-11 2x 316d 21,530 4.1 893 3.3 701  
 Mell-Wood Prelude Roxidy-ET VG-87 3y DC 8y  
 4-06 2x 365d 36,920 4.2 1546 3.3 1214  
 Life: 2595d 207,190 4.1 8468 3.3 6887  
 Pride Thor Roxette \*TL EX-91 2E GMD DOM  
 2-11 2x 365d 36,190 4.4 1582 3.4 1232  
 Pride Ned Boy Racquel VG-85 GMD DOM  
 3-03 3x 365d 34,320 3.5 1215 3.2 1087  
 Pride Astro Rachele GP-83 GMD DOM  
 4-10 3x 365d 39,950 3.8 1512 3.1 1231  
 Pride Commander Astro Jo VG-86 GMD DOM  
 9-07 3x 365d 29,170 4.3 1264 3.4 1005  
 Life: 3142d 201,330 4.4 8835 3.6 6126



## 2019 National Holstein Convention Sale



**MISS RYAN-VU MOREY CAMEO "EX-92 EX-MS"**  
(Maternal Sister to Catalog Number 30)



**RYAN-VU GCHIP CLAUDETTE-ET "EX-94 EX-MS"**  
5x Junior All-American nominee  
(Maternal Sister to Catalog Number 30)



Chad & Amy Ryan  
N4067 Twin Oaks Dr.  
Fond du Lac, WI 54937-9215  
920.960.1449

## RYAN-VU DBACK CHARITY-ET

840003147902528 • Born June 1, 2018  
99%RHA-NA SUMMER YEARLING

### Mr D Apple Diamondback \*RC

3013721049 EX-93 \*RC \*TP \*TY \*TV \*TL \*TD  
PTA +87M +5F +18P 99R 4/19  
PTA +3.19T +2.91UDC +1.95FLC 98R 4/19  
GTPI +2045

### Frozenes Sanchez Claudia

140689448 Excellent-90 EVEVE 4-00 \*TL \*TD  
3-10 2x 365d 34,350 3.4 1161 3.0 1023  
1-10 2x 365d 27,600 3.2 885 3.2 877

Maternal sister to Claudia:

Frozenes Advent Cherry-ET \*RC EX-91 2E  
4-06 2x 365d 30,840 4.0 1229 3.3 1017

### Val-Bisson Doorman-ET

CAN107281711 EX-90 ST \*TY \*TV \*TL \*TD  
PTA +26M +37F +26P 99R 4/19  
PTA +3.51T +2.62UDC +1.76FLC GTPI +2301

### Ms Delicious Apple-Red-ET

139236776 Excellent-94 2E \*TC \*TV \*TL \*TD  
7-02 2x 365d 46,510 4.0 1844 3.1 1424

### Gen-Mark Stmatic Sanchez

134422312 EX-94 \*TR \*TP \*TY \*TV \*TL \*TD  
PTA +501M -15F +7P 99R 4/19  
PTA +1.94T +.84UDC +1.43FLC GTPI +1530

### Frozenes Durham Clare-ET

133147357 Excellent-92 EEEEE 3E \*TV  
4-06 2x 365d 34,413 4.0 1365 3.0 1026"  
6-03 2x 365d 30,533 3.7 1137 2.9 882"  
2-03 2x 365d 27,810 3.2 888 3.2 900  
3-05 2x 314d 25,830 3.3 855 3.1 811  
8-01 2x 297d 22,580 3.6 823 2.9 654  
Life: 2113d 163,830 3.6 5961 3.1 5084  
\*4th 125,000 lb. Cow Midwest Spring Nat'l 2009  
\*1st 5 Year Old District 5 Show 2005

Maternal sisters to Charity:

Ryan-Vu Gchip Claudette-ET EX-94 EEVEE  
3-07 2x 365d 38,850 4.1 1577 3.1 1197

\*Res. Jr. All-American 4 Year Old 2018

\*Res. Jr. All-American Sr. 3 Year Old 2017

\*5x Jr. All-American nominee

Miss Ryan-Vu Morey Cameo EX-92 EEEVE  
2-01 2x 365d 32,740 3.5 1144 2.8 929

Ms Fer-Crest Chip Calico-ET EX-91 EEVEE  
3-10 2x 365d 32,230 3.0 982 3.1 991

3rd through 5th Dams:

Frozenes B&R Claudette EX-94 2E DOM  
4-11 2x 365d 31,570 4.2 1312 3.3 1044  
Life: 1496d 111,930 4.5 5045 3.3 3741

\*Nom. All-American 5 Year Old 2003

\*Nom. All-American 4 Year Old 2002

\*Res. Grand Champion MN State Fair 2002

Frozenes Keep A Rockin VG-87

6-02 2x 356d 32,410 4.3 1403 3.4 1102  
Life: 1952d 161,270 4.2 6822 3.4 5433

Frozenes Sexy Shelly VG-89

9-08 2x 305d 27,020 3.9 1048 2.9 796  
Life: 2843d 208,020 3.6 7581 3.1 6469





**PAMPRD-ACRES AB IVY-RED "EX-92"**  
(Same Family as Catalog Number 31)

**GREENLEA-TM ATWOOD BEA-ET "EX-92 2E"**  
(Granddam of Catalog Number 31)



## KAMPY JORDY BENTLEY \*RC

Kamphius Farms LLC  
N4884 Oak Grove Rd.  
Brandon, WI 53919-9716  
920.872.0243 Darren

840003201363398 • Born December 2, 2018 \*RC  
99%RHA-NA WINTER HEIFER CALF

### Cycle McGucci Jordy-Red

3131666411 \*CV \*TC \*TY \*TL \*TD  
PTA -226M +26F -4P 80R 4/19  
PTA +3.61T +2.86UDC +3.11FLC 79R 4/19  
GTPI +1947

### Kampy Wind Breaker-ET

3129140872 Excellent-91 EEEE 3-02  
2-01 2x 304d 23,920 3.5 845 3.1 743  
3-01 2x 181d 17,487 3.4 594 3.1 536"RIP

Maternal sister to Bea:

Greenlea-TM Real AB-Red-ET EX-93 2E  
5-11 2x 365d 31,320 4.0 1246 3.0 933  
•Nom. All-American R&W Sr. 3 Year Old 2013  
•Nom. All-American R&W Sr. 2 Year Old 2012

Real AB's daughter:

Pamprd-Acres AB Ivy-Red-ET EX-92  
•Unanimous All-American R&W Sr. 2 Yr Old 2016

### Mr Apples McGucci-ET \*RC

72353438 \*RC \*TY \*TL \*TD  
PTA -956M +43F +11P 94R 4/19  
PTA +3.38T +2.69UDC +3.52FLC GTPI +2204

### Bryersquart Gchip Jail-P-ET \*PO

71402418 Excellent-90 \*RC \*PO  
1-11 3x 341d 31,580 3.9 1233 2.9 925

### Gillette Windbrook-ETS

CAN7816429 EX-97 Extra \*TV \*TL \*TY \*TD  
PTA +278M +35F +18P 99R 4/19  
PTA +2.26T +1.48UDC +2.02FLC GTPI +1965

### Greenlea-TM Atwood Bea-ET \*RC

69056748 Excellent-92 EEVEE 2E \*RC \*TL \*TD  
PTA +3.21T +1.82UDC +2.66FLC 86R 4/19  
3-03 2x 365d 29,915 4.2 1296 3.0 913"  
5-01 2x 365d 30,500 3.9 1186 2.8 869"  
2-03 2x 332d 25,020 3.7 936 3.1 772  
Life: 1472d 112,760 4.0 4476 3.1 3496  
•Former #1PTAT Red Factor Cow in the breed

Maternal sister to Bea:

Jon-Lu SS Britany-Red-ET EX-91  
•Res. All-American R&W Jr. 3 Year Old 2009

3rd through 10th Dams:

Cherrie-Kreek Beulah-Red-ET EX-92  
4-02 2x 365d 38,870 3.5 1363 3.2 1241  
•Grand Champion Int'l R&W Show 2008  
Pinehurst-FL Britney-ET \*RC \*RC EX-90  
4-09 2x 365d 29,000 4.0 1155 3.4 982  
Pinehurst Burgundy-Red-ET EX-90  
4-11 3x 365d 30,116 4.2 1258 3.4 1019  
•HM All-American R&W Senior Calf 1995  
•Nom. All-American R&W 2 Year Old 1998  
Pinehurst Beaujolais-Red EX-94 3E  
7-06 3x 365d 50,730 3.5 1780 2.6 1325  
•All-American R&W 1991 & 1994  
•Grand Champion Int'l R&W Show 1994  
•6x All-American R&W nominee  
Pinehurst Fascination-ET EX-90  
3-09 3x 365d 34,390 3.3 1145 2.8 970  
Pinehurst Pleasure EX-93 4E GMD  
8-09 3x 365d 35,770 3.6 1273  
•1st Jr. 2 Year Old Eastern National 1981  
Pinehurst Precious EX-95 4E GMD  
9-05 3x 365d 35,640 3.5 1257  
•All-American 5 Year Old 1982  
Jan-Com Fond Matt Matilda EX-97 5E GMD  
10-10 3x 365d 35,631 3.9 1391  
•Jr. All-American Aged Cow 1977



## 2019 National Holstein Convention Sale



### T-TRIPLE-T GOLD PRIZE "EX-94 2E"

All-American 4 Year Old 2012  
(Granddam of Catalog Number 32)



### T-TRIPLE-T-I DURHAM POPPI "EX-95 2E"

Supreme Champion Ohio Spring Dairy Expo 2017  
(Dam of Catalog Number 32, Granddam of Catalog Number 33)



Triple-T Holsteins  
and Entourage-LC  
6948 Brush Lake Rd.  
North Lewisburg, OH 43060-9621  
937.537.0805 Nathan

## MS TRIPLE-T-ENT PRESTIGE-ET

840003136496596 • Born June 2, 2018  
99%RHA-NA \*TR \*TC \*TL \*TD  
SUMMER YEARLING

#### Maternal sisters to Prestige:

T-Triple-T-Ent Prty Girl-ET EX-91 EX-MS  
1-09 2x 305d 24,100 3.7 896 3.4 814  
•3rd Milking Yearling NE Fall National 2017  
Ms Triple-T Entourage Party EX-90 EX-MS  
1-11 2x 305d 19,920 4.9 986 3.0 602  
T-Triple-T Ent Dor Prize  
•Nom. All-American Spring Calf 2017

#### Regancrest Elton Durham-ET

2250783 EX-90 GM \*TR \*CV \*TL  
PTA -645M -48F -7P 99R 4/19  
PTA +1.50T +1.16UDC +1.48FLC GTPI +1514

#### T-Triple-T Gold Prize

138776365 Excellent-95 EEEEE 2E 6-00  
4-01 2x 365d 30,330 4.3 1311 3.2 976  
5-05 2x 365d 25,150 4.6 1145 3.2 806  
7-05 2x 306d 23,750 4.7 1113 2.9 692  
•Nom. All-American 5 Year Old 2013  
•All-American 4 Year Old 2012  
•1st Four Year Old Int'l Holstein Show 2012  
•1st Sr. 2 Yr Old & Res. Int. Ch. Mideast Sum. Nat'l '10  
•Junior Champion Int'l Hol. Show & RAWF 2009  
•Unanimous All-American Winter Yrlg 2009  
•All-Canadian Winter Yearling 2009

#### Full sisters to Prize:

T-Triple-T Platinum-ET EX-94 2E  
7-04 2x 365d 46,830 6.5 3049 3.1 1471  
•Star of the Breed 2019  
•Nom. All-American 150,000 lb. Cow 2018  
T-Triple-T Petunia EX-94  
•Nom. All-American Sr. 2 Year Old 2016

#### 3rd through 5th Dams:

T-Triple-T Dundee Paige EX-96 3E  
7-09 2x 365d 33,420 4.6 1551 3.0 1017  
Life: 2129d 145,510 4.5 6620 3.2 4701  
•Nom. All-American 125,000 lb. Cow 2013  
•3rd 125,000 lb. Cow Int'l Holstein Show 2013  
•Grand Champion Midwest Summer Nat'l 2013  
•Nom. All-American Aged Cow 2011  
•4th Aged Cow Int'l Holstein Show 2011  
•Grand Champion Mideast Summer Nat'l 2011  
•Res. Grand Champion Midwest Spr. Nat'l 2010  
T-Triple-T Linjet Phoebe-ET EX-91 2E  
5-06 2x 305d 29,200 3.9 1135 3.0 873  
Life: 2678d 151,837 3.9 5855 3.2 4324  
Hesters Mark Prudence EX-95 4E GMD DOM  
7-06 3x 365d 49,771 3.8 1885 2.8 1396  
Life: 3183d 301,342 3.4 10318 3.1 9290  
•1st 125,000 lb. Cow Mideast Spr. Nat'l 1996  
Chel-Brook Chairman Peach VG-87 EX-MS DOM  
4-07 2x 305d 25,790 3.4 874 2.9 744

#### Stantons High Octane-ET

CAN11696704 EX-93 ST \*TV \*TV \*TL \*TD  
PTA +1351M +36F +30P 98R 4/19  
PTA +3.13T +2.78UDC +.78FLC 96R 4/19  
GTPI +2199

#### T-Triple-T-I Durham Poppi

CAN11031671 Excellent-95 EEEEE 2E \*TL \*TD  
6-09 2x 365d 48,460 4.7 2288 2.9 1418  
5-03 2x 365d 34,610 4.9 1693 3.1 1067  
4-03 2x 345d 28,670 5.1 1459 3.2 919  
3-01 2x 365d 26,880 3.9 1055 3.1 833  
1-11 2x 349d 20,560 3.9 798 3.2 655  
Life: 2020d 177,650 4.6 8118 3.1 5500  
•Supreme Champion OH Spring Dairy Expo 2017  
•Grand Champion Mideast Spring National 2017  
•Nom. All-American 5 Year Old 2015  
•Grand Champion Mideast Summer Nat'l 2015  
•Nom. All-American 4 Year Old 2014  
•Grand Champion Mideast Summer Nat'l 2014  
•Int. Champion Mideast Summer National 2013



# 2019 National Holstein Convention Sale



**T-TRIPLE-T-ENT POPULAR-ET "VG-86"**  
2nd Senior 2 Year Old Mideast Spring National 2019  
(Dam of Catalog Number 33)



**T-TRIPLE-T PLATINUM-ET "EX-94 2E"**  
Star of the Breed 2019  
(Same Cow Family as Catalog Numbers 32 & 33)



Quietcove Holsteins  
and Edge Genetics  
17930 Freyburg East Rd.  
Wapakoneta, OH 45895-8714  
419.552.0355

## QUIETCOVE-EDGE POP STAR-ET

840003149948074 • Born September 15, 2018  
99%RHA-NA \*TR \*TC \*TL \*TD  
FALL HEIFER CALF

Full sisters to Prize:

T-Triple-T Platinum-ET EX-94 2E  
7-04 2x 365d 46,830 6.5 3049 3.1 1471  
•Star of the Breed 2019  
•Nom. All-American 150,000 lb. Cow 2018  
T-Triple-T Petunia EX-94  
•Nom. All-American Sr. 2 Year Old 2016

### Val-Bisson Doorman-ET

CAN107281711 EX-90 ST \*TY \*TV \*TL \*TD  
PTA +26M +37F +26P 99R 4/19  
PTA +3.51T +2.62UDC +1.76FLC 99R 4/19  
GTPI +2301

### T-Triple-T-Ent Popular-ET

3136496550 Very Good-86 VG-MS \*TR \*TC \*TL \*TD  
2-03 2x 105d 7,365 3.1 226 3.0 200\*RIP  
•2nd Sr. 2 Year Old Mideast Spring National 2019

Maternal sisters to Popular

T-Triple-T-Ent Prty Girl-ET EX-91 EX-MS  
1-09 2x 305d 24,100 3.7 896 3.4 814  
•3rd Milking Yearling NE Fall National 2017  
Ms Triple-T Entourage Party EX-90 EX-MS  
1-11 2x 305d 19,920 4.9 986 3.0 602  
T-Triple-T Ent Dor Prize  
•Nom. All-American Spring Calf 2017

### Mr Chassity Gold Chip-ET

140145553 EX-95 \*TR \*TP \*TY \*TV \*TL \*TD  
PTA -206M +0F -21P 99R 4/19  
PTA +2.31T +2.22UDC +1.80FLC GTPI +1820

### T-Triple-T-I Durham Poppi

CAN11031671 Excellent-95 EEEEE 2E \*TL \*TD  
6-09 2x 365d 48,460 4.7 2288 2.9 1418  
5-03 2x 365d 34,610 4.9 1693 3.1 1067  
4-03 2x 345d 28,670 5.1 1459 3.2 919  
3-01 2x 365d 26,880 3.9 1055 3.1 833  
1-11 2x 349d 20,560 3.9 798 3.2 655  
Life: 2020d 177,650 4.6 8118 3.1 5500  
•Supreme Champion OH Spring Dairy Expo 2017  
•Grand Champion Mideast Spring National 2017  
•Nom. All-American 5 Year Old 2015  
•Grand Champion Mideast Summer Nat'l 2015  
•Nom. All-American 4 Year Old 2014  
•Grand Champion Mideast Summer Nat'l 2014  
•Int. Champion Mideast Summer National 201

3rd through 6th Dams:

T-Triple-T Gold Prize EX-95 2E  
4-01 2x 365d 30,330 4.3 1311 3.2 976  
•Nom. All-American 5 Year Old 2013  
•All-American 4 Year Old 2012  
•Unanimous All-American Winter Yrlg 2009  
•All-Canadian Winter Yearling 2009  
T-Triple-T Dundee Paige EX-96 3E  
7-09 2x 365d 33,420 4.6 1551 3.0 1017  
Life: 2129d 145,510 4.5 6620 3.2 4701  
•Nom. All-American 125,000 lb. Cow 2013  
•Grand Champion Midwest Summer Nat'l 2013  
•Nom. All-American Aged Cow 2011  
T-Triple-T Linjet Phoebe-ET EX-91 2E  
5-06 2x 305d 29,200 3.9 1135 3.0 873  
Hesters Mark Prudence EX-95 4E GMD DOM  
7-06 3x 365d 49,771 3.8 1885 2.8 1396  
Life: 3183d 301,342 3.4 10318 3.1 9290  
•1st 125,000 lb. Cow Mideast Spr. Nat'l 1996  
Chel-Brook Chairman Peach VG-87 EX-MS DOM  
4-07 2x 305d 25,790 3.4 874 2.9 744



# 2019 National Holstein Convention Sale



**ROSIIERS BLEXY GOLDWYN-ET "EX-96 2E"**

Supreme Champion World Dairy Expo 2017  
(Dam of Catalog Numbers 34 & 35)

**BLEXYS DOORMAN BRANDY-ET**

(Catalog Number 34)



Matt Iager DVM  
MD-West-View Genetics  
20608 Mill Point Rd.  
Boonsboro, MD 21713-2146  
301.331.2203

## BLEXYS DOORMAN BRANDY-ET

840003144505854 • Born September 3, 2017  
99%RHA-NA FALL YEARLING

Maternal sister to Brandy:  
Ms Blexys Sid Bling-ET  
•1st Spring Yrlg. & Res. Junior Champion,  
California State Show 2018

Bred 4/24/19 to  
Croteau Lesperron Unix  
GTPI +2377 CAN 107567492  
due 2/04/20

### Val-Bisson Doorman-ET

CAN107281711 EX-90 ST \*TY \*TV \*TL \*TD  
PTA +26M +37F +26P 99R 4/19  
PTA +3.51T +2.62UDC +1.76FLC 99R 4/19  
GTPI +2301

### De-Su 521 Bookem-ET

66636657 EX-90 GM \*TR \*TP \*TY \*TV \*TL \*TD  
PTA +1269M +28F +47P 99R 4/19  
PTA +1.31T +1.13UDC +1.09FLC GTPI +2266

### Val-Bisson Shottle Imelda-ET

CAN106173432 Excellent-94 EEEEE 9\*  
4-03 2x 365d 40,505 3.8 1550 3.4 1378

### BLEXY!

- All-American Aged Cow 2017
- All-Canadian Mature Cow 2017
- Supreme Champion World Dairy Expo 2017
- Grand Champion International Show 2017
- 1st Mature Cow Royal Winter Fair 2017
- Grand Champion WI Championship Show 2017

### Rosiers Blexy Goldwyn-ET

CAN106117534 Excellent-96 2E EEEEE \*TL \*TD  
4-05 2x 325d 35,454 4.3 1507 3.0 1048  
5-05 2x 365d 37,640 4.5 1676 3.2 1195  
6-06 2x 365d 41,730 3.9 1626 3.1 1292  
Life: 1631d 157,700 4.3 6820 3.1 4947  
•Grand Champion NY Int'l Spring Show 2016  
•1st 5 Year Old NY Int'l Spring Show 2016  
•Grand Champion WI Championship Show 2016  
•Nominated All-American 5 Year Old 2016  
•2nd 4 Year Old Northeast Fall National 2015  
•2nd Sr. 2 Year Old Eastern Fall National 2013  
•6th Sr. 2 Year Old International Show 2013  
"Due back for 2019 shows"

### Braedale Goldwyn

CAN10705608 GP-84 GM Extra \*CD \*TY \*TV \*TL  
PTA -295M +14F +3P 99R 4/19  
PTA +1.74T +1.47UDC +1.37FLC GTPI +1868

### Rosiers Beyonce Dundee-ET

CAN102758779 EX-90-5Y-CAN (MS: 92) 2\*  
3-09 2x 365d 27,853 4.2 1160 3.4 941  
2-03 2x 365d 21,936 4.6 1008 3.3 714  
5-01 2x 365d 26,204 3.8 983 3.3 853

### 3rd through 6th Dams:

**Rosiers Burka Triumphant EX-90-CAN 7\***  
6-08 2x 365d 29,681 4.7 1409 3.3 994  
Life: 4 lact. 127,082 4.8 6116 3.5 4484

**Rosiers Burdy Vision VG-87-3Y-CAN 9\***  
6-07 2x 365d 26,718 4.9 1310 3.4 910  
Life: 6 lact. 141,145 4.09 6938 3.4 4846

**Rosiers Branda Prelude VG-88-CAN 2\***  
10-1 2x 365d 24,980 4.5 1133 3.3 825  
Life: 8 lact. 174,997 4.2 7400 3.3 5773

**Rosiers Bernet Persistent EX-4E-CAN 12\***  
10-6 2x 305d 25,743 3.3 855 3.1 805  
Life: 9 lact. 220,367 3.4 7458 3.3 6239





**ROSIERS BLEXY GOLDWYN-ET "EX-96 2E"**  
 All-American & All-Canadian Aged Cow 2017  
 (Dam of Catalog Numbers 34 & 35)



Clark Woodmansee III  
 and Tim & Sharyn Abbott  
 319 Route 165  
 Preston, CT 06365-8646  
 860.887.8079 Clark  
 802.238.1142 Tim

## MS BLEXYS DRMN BLYTHE-ET

840003151980911 • Born December 1, 2018  
 99%RHA-NA WINTER HEIFER CALF

Maternal sister to Blythe:  
**Ms Blexys Sid Bling-ET**  
 •1st Spring Yrlg. & Res. Junior Champion,  
 California State Show 2018

### De-Su 521 Bookem-ET

66636657 EX-90 GM \*TR \*TP \*TY \*TV \*TL \*TD  
 PTA +1269M +28F +47P 99R 4/19  
 PTA +1.31T +1.13UDC +1.09FLC GTPI +2266

### Val-Bisson Shottle Imelda-ET

CAN106173432 Excellent-94 EEEEE 9\*  
 4-03 2x 365d 40,505 3.8 1550 3.4 1378

### **BLEXY!**

- All-American Aged Cow 2017
- All-Canadian Mature Cow 2017
- Supreme Champion World Dairy Expo 2017
- Grand Champion International Show 2017
- 1st Mature Cow Royal Winter Fair 2017
- Grand Champion WI Championship Show 2017

### Val-Bisson Doorman-ET

CAN107281711 EX-90 ST \*TY \*TV \*TL \*TD  
 PTA +26M +37F +26P 99R 4/19  
 PTA +3.51T +2.62UDC +1.76FLC 99R 4/19  
 GTPI +2301

### Rosiers Blexy Goldwyn-ET

CAN106117534 Excellent-96 2E EEEEE \*TL \*TD  
 4-05 2x 325d 35,454 4.3 1507 3.0 1048  
 5-05 2x 365d 37,640 4.5 1676 3.2 1195  
 6-06 2x 365d 41,730 3.9 1626 3.1 1292  
 Life: 1631d 157,700 4.3 6820 3.1 4947  
 •Grand Champion NY Int'l Spring Show 2016  
 •1st 5 Year Old NY Int'l Spring Show 2016  
 •Grand Champion WI Championship Show 2016  
 •Nominated All-American 5 Year Old 2016  
 •2nd 4 Year Old Northeast Fall National 2015  
 •2nd Sr. 2 Year Old Eastern Fall National 2013  
 •6th Sr. 2 Year Old International Show 2013  
 "Due back for 2019 shows"

### Braedale Goldwyn

CAN10705608 GP-84 GM Extra \*CD \*TY \*TV \*TL  
 PTA -295M +14F +3P 99R 4/19  
 PTA +1.74T +1.47UDC +1.37FLC GTPI +1868

### Rosiers Beyonce Dundee-ET

CAN102758779 EX-90-5Y-CAN (MS: 92) 2\*  
 3-09 2x 365d 27,853 4.2 1160 3.4 941  
 2-03 2x 365d 21,936 4.6 1008 3.3 714  
 5-01 2x 365d 26,204 3.8 983 3.3 853

### 3rd through 6th Dams:

**Rosiers Burka Triumphant EX-90-CAN 7\***  
 6-08 2x 365d 29,681 4.7 1409 3.3 994  
 Life: 4 lact. 127,082 4.8 6116 3.5 4484  
**Rosiers Burdy Vision VG-87-3Y-CAN 9\***  
 6-07 2x 365d 26,718 4.9 1310 3.4 910  
 Life: 6 lact. 141,145 4.09 6938 3.4 4846  
**Rosiers Branda Prelude VG-88-CAN 2\***  
 10-1 2x 365d 24,980 4.5 1133 3.3 825  
 Life: 8 lact. 174,997 4.2 7400 3.3 5773  
**Rosiers Bernet Persistent EX-4E-CAN 12\***  
 10-6 2x 305d 25,743 3.3 855 3.1 805  
 Life: 9 lact. 220,367 3.4 7458 3.3 6239



## 2019 National Holstein Convention Sale



**MAYERLANE SQUEEZE PLAY-ET "EX-90 EX-MS"**  
(Dam of Catalog Number 36)



**MISS SHOTTLE SADIE-ET "EX-93 2E"**  
(Granddam of Catalog Number 36)



Donald & Elizabeth Mayer  
10803 State Hwy 64  
Bloomer, WI 54724-4631  
715.829.3417

## MAYERLANE CRUSH THE BALL

840003145982985 • Born June 3, 2018  
99%RHA-NA SUMMER YEARLING

### Maverick Crush

CAN12042760 \*TC \*TY \*TV \*TL \*TD  
PTA -541M -22F +0P 98R 4/19  
PTA +3.57T +2.75UDC +1.90FLC 95R 4/19  
GTPI +2132

### Mayerlane Squeeze Play-ET

72005869 Excellent-90 EVVEE 4-02 \*TL \*TD  
3-02 3x 330d 29,480 4.3 1261 3.5 1018  
2-01 3x 330d 24,470 4.5 1095 3.6 878

### Maternal sister to Play:

Miss Clark Clair-ET EX-91 EX-MS  
3-08 2x 349d 32,310 3.2 1049 3.1 1017

### Val-Bisson Doorman-ET

CAN107281711 EX-90 ST \*TY \*TV \*TL \*TD  
PTA +26M +37F +26P 99R 4/19  
PTA +3.51T +2.62UDC +1.76FLC GTPI +2301

### EDG Claire Cling-ET

71494758 VG-85-2Y-CAN  
2-00 2x 365d 28,929 4.7 1369 3.5 1003

### De-Su Bkm Mccutchen 1174-ET

69990138 EX-93 GM \*TC \*TY \*TV \*TL \*TD  
PTA +832M +52F +32P 99R 4/19  
PTA +3.10T +2.41UDC +1.93FLC GTPI +2307

### Miss Shottle Sadie-ET

139843680 Excellent-93 EEEEE 2E  
3-02 3x 365d 37,490 4.3 1599 3.1 1146  
4-02 3x 365d 36,960 4.0 1484 3.3 1207  
1-11 2x 356d 31,800 4.4 1387 3.2 1021  
7-01 3x 365d 34,810 3.9 1356 3.3 1135  
Life: 1770d 164,870 4.1 6761 3.2 5290

### 3rd through 7th Dams:

Wysslawn Ramos Reba EX-91 EX-MS  
4-10 2x 365d 33,700 4.0 1361 3.1 1053  
Life: 1510d 117,340 4.0 4652 3.3 3852  
Golden-Oaks Rolex Jinnie-ET EX-90 EX-MS  
4-06 2x 365d 38,980 3.5 1356 3.1 1214  
Life: 1165d 104,170 3.5 3614 3.2 3295  
O-Bee Aaron Jinnie-ET EX-91 2E GMD DOM  
5-07 2x 359d 39,200 3.7 1468 3.4 1332  
Meier-Meadows El Jezebel-ET EX-92 GMD DOM  
4-02 2x 365d 35,082 4.4 1539 3.3 1167  
Life: 2217d 183,960 3.7 6738 3.0 5543  
•Dam of O-Bee Manfred Justice-ET EX-94 GM  
Meier-Meadows Melwood Jacki VG-87 DOM  
2-11 2x 365d 27,860 3.7 1031 2.9 815



# 2019 National Holstein Convention Sale



**CKO MOGUL AURORA-ET "EX-90 EX-MS"**  
 2nd Senior 2 Year Old Wisconsin State Fair 2015  
 (Dam of Catalog Number 37)



**GBM TOYSTORY ANDIE-ET "EX-91"**  
 (Granddam of Catalog Number 37)



## K&C-VIEW CRUSH AVEDA-ET

Chad & Amy Ryan  
 and Krista Luedtke  
 N4067 Twin Oaks Dr.  
 Fond du Lac, WI 54937-9215  
 920.960.1449 Chad  
 920.779.0332 Krista

840003124609748 • Born December 3, 2018  
 99%RHA-NA WINTER HEIFER CALF

### Maverick Crush

CAN12042760 \*TC \*TY \*TV \*TL \*TD  
 PTA -541M -22F +0P 98R 4/19  
 PTA +3.57T +2.75UDC +1.90FLC 95R 4/19  
 GTPI +2132

### CKO Mogul Aurora-ET

72098630 Excellent-90 EEEVE 3-11  
 3-10 2x 331d 30,980 4.4 1349 3.1 967  
 2-06 2x 365d 28,280 4.0 1123 3.1 877  
 •2nd Sr. 2 Year Old WI State Fair 2015

Maternal sister to Aurora:

CKO Shottle Alexa-ET VG-87  
 4-03 2x 305d 30,960 3.3 1017 3.0 927

### Val-Bisson Doorman-ET

CAN107281711 EX-90 ST \*TY \*TV \*TL \*TD  
 PTA +26M +37F +26P 99R 4/19  
 PTA +3.51T +2.62UDC +1.76FLC GTPI +2301

### EDG Claire Cling-ET

71494758 VG-85-2Y-CAN  
 2-00 2x 365d 28,929 4.7 1369 3.5 1003

### Mountfield SSI Dcy Mogul-ET

3006972816 EX-93 GM \*TC \*TY \*TV \*TL \*TD  
 PTA +1123M +73F +37P 99R 4/19  
 PTA +2.16T +3.11UDC +2.03FLC GTPI +2387

### GBM Toystory Andie-ET

3000942898 Excellent-91 EEEEEV 5-04  
 4-01 2x 305d 30,830 3.4 1037 3.2 987  
 1-11 2x 305d 26,440 3.3 867 3.2 852  
 Life: 1247d 103,040 3.5 3564 3.3 3400  
 •1st 4 Year Old & Res. Grand Champion,  
 Delaware State Fair 2012

3rd through 8th Dams:

GBM Durham BC Annabell EX-90 DOM  
 3-06 2x 365d 40,050 4.2 1683 3.0 1201  
 •5 sons in A.I. and embryos exported  
 •16 Excellent and 25 Very Good daughters  
 GBM Charles Janelle EX-93 2E DOM  
 6-03 2x 365d 31,640 4.6 1471 3.3 1054  
 Life: 2347d 137,890 4.8 6645 3.6 4953  
 GBM Val Blackstar Jean-ET EX-94 3E GMD  
 8-05 2x 365d 37,180 3.9 1458 2.8 1049  
 Life: 3127d 238,190 4.1 9734 3.2 7549  
 GBM Valiant Janice EX-92 2E DOM  
 5-09 2x 365d 30,860 3.5 1080 3.1 948  
 Sylvan-Dell M C Janice EX-91 2E DOM  
 6-03 2x 314d 29,600 3.9 1152  
 Sylvan-Dell Atlas Jill EX-90 2E  
 3-04 2x 305d 20,010 3.7 737



## 2019 National Holstein Convention Sale



### TRIKOEBEL DIAMND GEM-RED-ET

Junior Champion  
 Mideast National Spring R&W Show 2019  
 (Catalog Number 38)



### MS TRIKOESEL GLAMOUR-RED-ET "EX-92"

4x All-American R&W nominee  
 (Dam of Catalog Number 38)



### JERLAND ADVENT GREAT-RED-ET "EX-90"

Nom. All-American R&W 5 Year Old 2014  
 (Granddam of Catalog Number 38)



## TRIKOEBEL DIAMND GEM-RED-ET

Chris & Jen Hill, Matt Hawbaker  
 and T&L Cattle Ltd.  
 8517 Orndorff Rd.  
 Thurmont, MD 21788-1202  
 202.255.7907 Chris  
 717.360.7848 Matt  
 604.819.2879 Tom

840003138040830 • Born March 11, 2018  
 99%RHA-NA SPRING YEARLING

•1st Spring Yearling & Junior Champion,  
 Mideast Spring National R&W Show 2019  
 •1st Spring Yrlg. Mideast Spring Nat'l Hol. Sh. 2019  
 •2nd Spring Yearling NY Spring Int'l R&W Show 2019

#### Val-Bisson Doorman-ET

CAN107281711 EX-90 ST \*TY \*TV \*TL \*TD  
 PTA +26M +37F +26P 99R 4/19  
 PTA +3.51T +2.62UDC +1.76FLC GTPI +2301

#### Ms Delicious Apple-Red-ET

139236776 Excellent-94 2E \*TC \*TV \*TL \*TD  
 7-02 2x 365d 46,510 4.0 1844 3.1 1424

#### Patience Sholine Contender-Red

CAN7483577 EX-95 ST \*TV \*TL  
 PTA -2182M -48F -59P 99R 4/19  
 PTA +1.88T +3.40UDC +1.14FLC TPI +1591

#### Jerland Advent Greta-Red-ET

140556566 Excellent-90 EEVVE 4-01  
 2-04 2x 305d 17,340 4.8 836 3.5 609  
 •Nom. All-American R&W 5 Year Old 2014

#### Mr D Apple Diamondback \*RC

3013721049 EX-93 \*RC \*TP \*TY \*TV \*TL \*TD  
 PTA +87M +5F +18P 99R 4/19  
 PTA +3.19T +2.91UDC +1.95FLC 98R 4/19  
 GTPI +2045

#### Ms Trikoebel Glamour-Red-ET

3009040787 Excellent-92 EEVVE \*TL \*TD  
 5-00 2x 365d 30,235 4.4 1329 3.5 1072"  
 4-00 2x 336d 27,262 4.4 1312 3.1 864"  
 2-01 2x 335d 23,253 4.9 1133 3.3 774"  
 3-01 2x 247d 18,061 4.8 873 3.5 641"  
 •Nom. All-American R&W 5 Year Old 2017  
 •Nom. All-American R&W 4 Year Old 2016  
 •HM All-American R&W Jr. 3 Year Old 2015  
 •Nom. All-American R&W Jr. 2 Year Old 2014

3rd through 11th Dams:

#### Scientific Grace-Red-ET EX-91 EEEEE

5-00 2x 365d 28,530 4.4 1260 3.5 1004  
 •Nom. All-American R&W 2007 & 2008

•1st Aged Cow Midwest Spring Nat'l R&W 2008  
 •1st 5 Year Old Midwest Spring Nat'l R&W 2007

#### Scientific Raes Hope-Red-ET EX-92

4-03 2x 365d 36,894 3.5 1302 3.0 1101  
**Scientific Jubilant Rae-ET \*RC EX-90 DOM**

5-11 2x 365d 38,880 4.1 1608 3.6 1403  
 •8 Excellent daughters

**Hanoverhill Tony Rae EX-96 3E GMD DOM 5\***  
 6-11 2x 365d 40,220 4.1 1661 3.3 1331

•HM All-American Jr. 2 Year Old 1988  
 •Nom. All-American 5 Year Old 1991

**C Hanoverhill TT Roxette-ET EX-94 2E GMD DOM**  
 10-0 3x 365d 35,040 4.3 1519 3.0 1063

•21 Excellent progeny

**Mil-R-Mor Roxette EX-90 GMD DOM 30\***

7-01 2x 365d 24,530 4.7 1153

**C Glenridge Citation Roxy EX-97 4E GMD 6\***

10-1 2x 365d 25,280 4.2 1061

Life: 3620d 209,784 4.5 9471

•Queen of the Breed I & II

**C Norton Court Model Vee EX-90 6\***

**Norton Court Reflection Val VG-CAN 5\***





**MISS POTTSDALE DFI TANG-RED "EX-94 EX-MS"**  
*All-American R&W Sr. 3 Year Old 2017*  
 (Dam of Catalog Number 39)



Golden Oaks Farm  
 c/o Ethan Heinzmann  
 P.O. Box 37  
 Wauconda, IL 60084-0037  
 847.224.7861

## GOLDEN-OAKS AV TREASURE-ET \*RC

840003147994526 • Born December 1, 2018 \*RC  
 99%RHA-NA WINTER HEIFER CALF

GPTA +3.80T +2.79UDC +2.11FLC 4/19

Maternal sisters to Treasure:  
 Ms Pottsdale Tabasco-Red-ET \*PC VG-88  
 Ms Pottsdale Tangelo-Red-ET VG-87  
 2-04 2x 365d 21,380 4.8 1026 3.7 781

3rd through 8th Dams:

AI-N-Tine Advent Triscuit \*RC EX-91 2E  
 6-09 3x 305d 29,150 4.4 1289 3.3 965  
 Hillmont Emerson Trista-ET EX-93 2E  
 6-08 2x 365d 35,970 5.7 2046 3.3 1177  
 Life: 1560d 130,010 5.2 6770 3.4 4397  
 New-Vision Rdh Tropicana VG-87 DOM  
 4-03 2x 360d 32,580 3.4 1121 3.3 1068  
 Life: 2081d 161,540 3.9 6271 3.4 5545  
 Ernest-Anthony SD Tobie-ET EX-96 3E DOM  
 6-00 2x 365d 44,090 5.0 2191 3.4 1506  
 Life: 1321d 116,303 5.3 6141 3.5 4056  
 •Res. All-World 2001 by Holstein International  
 •Res. Grand Champion Royal Winter Fair 2001  
 •All-Canadian 5 Year Old 2001  
 •Res. All-American 5 Year Old 2001  
 C Alanvale Inspiration Tina 2E-95 GMD DOM  
 6-00 2x 365d 36,010 5.1 1829 3.3 1184  
 Life: 1503d 136,010 4.5 6133 3.3 4555  
 •Res. All-American Aged Cow 1995 & 1996  
 •Res. Grand Champion Int'l Holstein Show 1995  
 •All-Canadian Jr. 3 Year Old 1992  
 Alanvale Puget Anetia VG-85-CAN  
 12-0 2x 365d 23,812 4.1 970 3.5 827  
 Life: 11 Lact. 203,901 4.2 8503 2.7 5600

### Dymentholm Mr App Avalanche-Tw

CAN11957107 \*RC \*CV \*TY \*TL \*TD  
 PTA +371M +31F +18P 96R 4/19  
 PTA +4.44T +3.63UDC +2.79LFC 95R 4/19  
 GTPI +2259

### Miss Pottsdale DFI Tang-Red

3012331933 Excellent-94 EEEVE 5-05 \*TL \*TD  
 3-05 2x 365d 37,050 4.3 1586 3.1 1163  
 2-04 2x 319d 25,310 4.0 1024 3.2 810  
 •1st 5 Year Old & HM Senior Champion,  
 Midwest Spring National R&W Show 2019  
 •All-American R&W Sr. 3 Year Old 2017  
 •1st Sr. 3 Year Old Int'l R&W Show 2017  
 •Res. Int. Champion Int'l R&W Show 2017  
 •1st Sr. 3 Yr Old & Int. Ch. Midwest Spr. R&W '17  
 •1st Sr. 3 Year Old Midwest Spring National 2017  
 •Int. Champ. & HM Grand Midwest Spr. Nat'l 2017  
 •Res. All-American R&W Sr. 2 Year Old 2016  
 •2nd Sr. 2 Year Old Int'l R&W Show 2016

### De-Su Bkm Mccutchen 1174-ET

69990138 EX-93 GM \*TC \*TY \*TV \*TL \*TD  
 PTA +832M +52F +32P 99R 4/19  
 PTA +3.10T +2.41UDC +1.93FLC GTPI +2307

### KHW Regiment Apple C-Red-ETN

70244494 VG-89-3Y-CAN (MS:90) \*CV  
 3-05 2x 365d 36,949 4.2 1554 3.6 1332

### Scientific B Defiant-ET \*RC

141123484 VG-87 \*RC \*TP \*TC \*TY \*TV \*TL \*TD  
 PTA +500M -32F +4P 99R 4/19  
 PTA +3.57T +2.53UDC +1.59FLC GTPI +1672

### AI-N-Tine Debonair Tart-ET \*RC

140695580 Excellent-92 EEEVE 2E \*RC \*TL \*TD  
 6-07 2x 365d 29,020 4.7 1360 3.4 983  
 3-11 2x 365d 29,350 4.4 1277 3.4 1007  
 5-01 2x 365d 30,120 4.2 1262 3.4 1020  
 2-04 2x 365d 22,060 4.0 885 3.2 709  
 Life: 1985d 138,130 4.4 6137 3.4 4722  
 •All-Virginia 100,000 lb. Cow 2015



# 2019 National Holstein Convention Sale



**KULP-DALE REAL MARIA-RED-ET "EX-93 2E"**  
Grand Champion Mideast Spring National R&W 2016  
(Dam of Catalog Number 40)



Cedar Lane Farm LLC  
P.O. Box 195  
Oldwick, NJ 08858-0195  
908.642.5122

## MILK&HONEY J MADEIRA-RED-ET

840003200059848 • Born December 10, 2018  
99%RHA-NA WINTER HEIFER CALF

### Cycle McGucci Jordy-Red

3131666411 \*CV \*TC \*TY \*TL \*TD  
PTA -226M +26F -4P 80R 4/19  
PTA +3.61T +2.86UDC +3.11FLC 79R 4/19  
GTPI +1947

### Kulp-Dale Real Maria-Red-ET

70805569 Excellent-93 VEVEE 2E \*TL \*TD  
5-02 2x 365d 30,880 4.0 1221 3.1 971  
3-09 2x 242d 19,049 5.7 1089 3.1 581"  
2-00 2x 365d 19,788 4.2 816 3.1 605"  
•1st 4 Year Old & Grand Champion,  
Mideast Spring National R&W Show 2016  
•1st 4 Year Old NY Spring R&W Show 2016  
•Nom. All-Canadian R&W Young Cow 2015  
•1st Sr. 3 Year Old & Grand Champion,  
Mideast Summer National R&W Show 2015  
•1st Sr. 3 Year Old, Res. Int. & HM Grand Champ.,  
All-American R&W Show 2015  
•2nd Sr. 3 Year Old Royal R&W & Le Supreme  
Laitire R&W 2015

### Mr Apples McGucci-ET \*RC

72353438 \*RC \*TY \*TL \*TD  
PTA -956M +43F +11P 94R 4/19  
PTA +3.38T +2.69UDC +3.52FLC GTPI +2204  
**Bryersquart Gchip Jail-P-ET \*PO**  
71402418 Excellent-90 \*RC \*PO  
1-11 3x 341d 31,580 3.9 1233 2.9 925

### Hurtgen-Vue Reality-Red

134690997 VG-88 \*TV \*TL \*TD  
PTA -441M +45F +2P 99R 4/19  
PTA +1.31T +2.06UDC +1.74FLC TPI +2094  
**Greenlea Deb Milly-Red-ET**  
66333369 Excellent-90 EEVVE 4-02  
3-07 2x 365d 26,200 3.3 855 3.1 809  
2-02 2x 365d 22,520 3.2 718 3.1 701

Maternal sister to Milly:

Ms KY-Blue Marble-Red EX-93  
•HHM All-American R&W Jr. 3 Year Old 2009  
•Nom. All-American R&W 4 Year Old 2010

3rd through 9th Dams:

KY-Blue Ruben Marla-Red-ET EX-94 2E  
5-08 2x 365d 39,430 3.7 1457 3.1 1206  
Life: 1339d 117,460 3.7 4342 3.2 2800  
•All-American R&W 5 Year Old 2009  
•HHM All-American R&W 4 Year Old 2008  
•All-American R&W Sr. 3 Year Old 2007  
Bar-Lee Storm Maggie \*RC EX-93  
7-03 2x 365d 29,000 4.1 1196 2.8 819  
Bar-Lee Marker Mandy-Red-ET EX-94 3E  
5-01 2x 355d 21,9209 4.4 963 3.4 742  
Life: 2148d 128,689 4.0 5183 3.4 4378  
•All-American R&W Sr. 2 Year Old 1999  
•Res. All-American R&W Sr. 3 Year Old 2000  
•Grand Champion Int'l R&W Show 2002  
•All-American R&W 5 Year Old 2002  
Bar-Lee Ms Marcy-Red-ET EX-92  
4-10 2x 305d 25,610 4.6 1180 3.5 892  
•All-American R&W Sr. 2 Year Old 1997  
•Res. All-American R&W 5 Year Old 2000  
C Filiale Jubilant Mali-Red EX-91  
2-02 2x 365d 30,350 3.6 1091 3.0 923  
•Res. All-American R&W Sr. 2 Year Old 1997  
Beaulain Miki Volcan VG-86-CAN 4\*  
5-01 2x 305d 29,930 3.5 1060 2.9 875  
Life: 1680d 129,985 3.6 4686 3.1 4004  
Beaulain Millie Merit VG-85-CAN 8\*  
9-11 2x 305d 16,759 3.6 604 3.2 531





**MS GLAMOURS DESTINI-RED-ET "EX-93 2E"**

Nom. All-American R&W Sr. 3 Year Old 2014  
(Dam of Catalog Number 41)



Ourway Holsteins  
W2303 Alpine Rd.  
Brooklyn, WI 53521-9201  
608.220.5931

**OURWAY LAST CHANCE-RED**

840003144705930 • Born March 3, 2019  
SPRING HEIFER CALF

**Siemers Defiant Redneck-Red**

3012170476 \*TP \*TC \*TY \*TV \*TL \*TD  
PTA -829M -8F -17P 99R 4/19  
PTA +2.06T +2.3UDC +1.10FLC 93R 4/19  
GTPI +1772

**Ms Glamours Destini-Red-ET**

69822244 Excellent-93 EEEEE 2E \*CV  
6-04 2x 305d 23,130 4.5 1032 3.3 769"  
3-04 2x 337d 28,160 3.5 987 3.2 904  
4-07 3x 305d 25,000 3.5 864 2.9 729  
2-06 2x 243d 17,710 3.5 611 3.2 570  
Life: 1311d 101,700 3.7 3773 3.1 3181  
•Nom. All-American R&W Sr. 3 Year Old 2014  
•6th Sr. 3 Year Old Grand Int'l R&W Show 2014  
•8th Sr. 2 Year Old Grand Int'l R&W Show 2013

**Scientific B Defiant-ET \*RC**

141123484 VG-87 \*RC \*TP \*TC \*TY \*TV \*TL \*TD  
PTA +500M -32F +4P 99R 4/19  
PTA +3.57T +2.53UDC +1.59FLC GTPI +1672

**Criteria-Ridge Reba-Red-ET**

65658010 Excellent-93 EEEVE  
4-02 3x 339d 34,600 4.3 1473 2.9 988

**Scientific Destry-ET \*RC**

138122625 Excellent-92 \*RC \*CD \*TY \*TV \*TL  
PTA -545M -15F +4P 99R 4/19  
PTA +1.93T +2.07UDC +.27FLC GTPI +1930

**Ms Apples Glamour-Red-ET**

139236794 Very Good-88 VVVVE 2-07  
2-03 2x 365d 26,540 4.1 1097 3.5 942

Full sisters to Glamour:

Ms Candy Apple-Red-ET EX-94 2E  
•2x All-American R&W  
Ms Delicious Apple-Red-ET EX-94 2E  
•2x Res. All-American R&W

3rd through 9th Dams:

KHW Regiment Apple-Red-ET 4E-96 DOM 26\*  
4-01 2x 365d 35,750 4.7 1682 3.7 1314  
Life: 2898d 240,640 4.7 11394 3.6 8559  
•All-American R&W 125,000 lb. Cow 2013  
•Grand Champion International R&W 2011  
•All-American R&W Aged Cow 2011  
•Unanimous All-American Jr. 2 Year Old 2006  
Kamps-Hollow Altitude-ET \*RC 2E-95 2\* DOM  
7-00 2x 365d 39,690 4.7 1849 3.5 1385  
Life: 1844d 144,460 4.4 6295 3.7 5288  
•Unanimous All-American R&W Produce 2014  
Clover-Mist Alisha-ET \*RC EX-93 3E DOM  
5-03 3x 365d 34,670 4.8 1654 3.5 1220  
Life: 2999d 226,470 4.7 10659 3.6 8149  
Clover-Mist Augy Star-ET EX-94 4E DOM  
7-10 2x 365d 43,140 5.0 2136 3.1 1339  
Life: 2274d 196,240 4.8 9349 3.3 6458  
D-R-A August EX-96 4E DOM  
8-05 3x 365d 27,460 4.3 1187 3.2 871  
Life: 3433d 190,200 4.4 8281 3.5 4818  
•Nominated All-American Aged Cow 1986  
•All-Wisconsin Aged Cow 1987  
D-R-A Ideal Precious Leader EX-90 2E  
7-06 2x 358d 20,090 3.9 787 3.4 675  
Life: 2456d 133,250 4.0 5308  
D-R-A Princess Lad Leader EX-90 3E  
9-05 2x 305d 19,160 4.2 809



# 2019 National Holstein Convention Sale



**KHW REGMENT APPLE B-RED-ETN "EX-90"**  
(Dam of Catalog Number 42)



**KAMPS-RX APPLEB ATBEST-ET**  
*Nom. All-American Spring Calf 2018*  
(Maternal Sister to Catalog Number 42)



Reggie & Krysty Kamps  
22770 Truman Rd.  
Darlington, WI 53530-9724  
608.330.2007

## KAMPS-RX AB MISS AMERICA-ET \*RC

840003147705302 • Born March 1, 2019 \*RC  
SPRING HEIFER CALF

GPTA +3.11T +1.86UDC +2.61FLC 5/19

*Maternal sisters to America:*

**Kamps-Rx Appleb Atbest-ET**

- Nominated All-American Spring Calf 2018
- 5th Spring Calf Int'l Holstein Show 2018

**Kamps-Rx Apple B Addi-Red-ET**

- 1st Summer Yrlg & Res. Junior Champion,  
Northeast Spring National R&W Show 2019

*Full sister to Apple B:*

**KHW Regiment Apple 3-Red-ETN EX-94-CAN 4\***

4-03 2x 319d 25,397 4.4 1124 3.5 880

- Grand Champion International R&W 2013

### Our-Favorite Undenied-ET

3125220760 VG-87 \*TC \*TY \*TV \*TL \*TD  
PTA +229M +38F +12P 81R 4/19  
PTA +4.30T +2.12UDC +2.13FLC 80R 4/19  
GTPI +2157

### KHW Regiment Apple B-Red-ETN

70244493 Excellent-90 EEEEV 4-03 \*TL \*TD  
PTA +3.16T +2.99UDC +3.44FLC 96R 4/19  
3-09 2x 341d 31,990 5.1 1621 3.9 1253  
2-09 2x 320d 29,740 4.8 1428 3.5 1054

*Apple B is a clone of:*

**KHW Regiment Apple-Red-ET 4E-96 DOM 26\***  
4-01 2x 365d 35,750 4.7 1682 3.7 1314

- Unanimous All-American R&W 125,000 lb. Cow 2013
- Grand Champion International R&W Show 2011
- All-American R&W Aged Cow 2011
- Unanimous All-American Jr. 2 Year Old 2006

### Walnutlawn Solomon-ET

CAN11775998 \*TR \*TP \*TY \*TV \*TL  
PTA +203M +15F +14P 98R 4/19  
PTA +3.91T +2.61UDC +1.66FLC GTPI +2097

### Our-Favorite Unlimited

141851721 Excellent-94 2E  
5-03 2x 365d 33,640 4.3 1437 3.5 1182

### Carrousel Regiment-Red-ET

128891296 VG-85 \*TV \*TL  
PTA -843M -15F -13P 99R 4/19  
PTA +.56T +.63UDC -.31FLC GTPI +1340

### Kamps-Hollow Altitude-ET \*RC

129136431 Excellent-95 2E 2\* DOM \*RC \*CV \*TL  
7-00 2x 365d 39,690 4.7 1849 3.3 1310  
4-03 2x 365d 30,430 4.2 1267 3.1 956  
Life: 1844d 144,460 4.4 6295 3.5 5015  
•Unanimous All-American R&W Prod. of Dam 2014

*Altitude's sons:*

**KHW Kite Advent-Red-ET EX-94**  
**KHW Elm-Park Acme-ET \*RC EX-90 GM**

*3rd through 7th Dams:*

**Clover-Mist Alisha-ET \*RC 3E-93 GMD DOM**  
5-03 3x 365d 34,670 4.8 1654 3.5 1220  
Life: 2999d 226,470 4.7 10659 3.6 8149  
**Clover-Mist Augy Star-ET EX-94 4E DOM**  
7-10 2x 365d 43,140 5.0 2136 3.1 1339  
Life: 2274d 196,240 4.8 9349 3.3 6458  
**D-R-A August EX-96 4E DOM**  
8-05 3x 365d 27,460 4.3 1187 3.2 871  
Life: 3433d 190,200 4.4 8281 3.5 4818  
•Nominated All-American Aged Cow 1986  
•All-Wisconsin Aged Cow 1987  
**D-R-A Ideal Precious Leader EX-90 2E**  
7-06 2x 358d 20,090 3.9 787 3.4 675  
Life: 2456d 133,250 4.0 5308  
**D-R-A Princess Lad Leader EX-90 3E**  
9-05 2x 305d 19,160 4.2 809





**PETITCLERC SID SUNKISS "EX-95"**

Res. All-American & Res. All-Canadian Jr. 2 Year Old 2013  
(Dam of Catalog Number 43)



**SUNKISS AVALNCH SUNGAZER-ET \*RC**

**Sunkiss Syndicate:**

Golden Oaks, Justin Powell, Doug Lemke,  
Mike & Linda Hellenbrand and Budjon-Vail  
920.960.0350 Tom Cull  
847.224.7861 Ethan Heinzmann  
518.755.0307 Peter Vail  
608.798.1952 Mike Hellenbrand  
920.371.7738 Doug Lemke  
262.613.3371 Justin Powell

**Dymentholm Mr App Avalanche-Tw**

CAN11957107 \*RC \*CV \*TY \*TL \*TD  
PTA +371M +31F +18P 96R 4/19  
PTA +4.44T +3.63UDC +2.79LFC 95R 4/19  
GTPI +2259

**Petitclerc Sid Sunkiss**

CAN107121084 Excellent-95 EEEEE 5-04  
4-11 2x 365d 35,220 4.8 1707 3.5 1247  
3-10 2x 365d 30,300 4.6 1401 3.4 1030  
7-10 2x 35d 3,085 5.3 163 2.9 88\*RIP  
•Nominated All-American 5 Year Old 2016  
•HM All-American 4 Year Old 2015  
•2nd 4 Year Old International Show 2015  
•Res. Grand Champion WI Champion. Show 2015  
•All-Wisconsin 4 Year Old 2015  
•Reserve All-American Jr. 2 Year Old 2013  
•Reserve All-Canadian Jr. 2 Year Old 2013  
•2nd Jr. 2 Year Old Royal Winter Fair 2013

840003143525514 • Born December 2, 2018 \*RC  
99%RHA-NA WINTER HEIFER CALF

GPTA +3.66T +1.95UDC +1.50FLC 4/19

**De-Su Bkm Mccutchen 1174-ET**

69990138 EX-93 GM \*TC \*TY \*TV \*TL \*TD  
PTA +832M +52F +32P 99R 4/19  
PTA +3.10T +2.41UDC +1.93FLC GTPI +2307

**KHW Regiment Apple C-Red-ETN**

70244494 VG-89-3Y-CAN (MS:90) \*CV  
3-05 2x 365d 36,949 4.2 1554 3.6 1332

**Pine-Tree Sid-ET**

62175895 VG-86 ST \*TR \*TP \*TY \*TL \*TD  
PTA -314M +7F -4P 99R 4/19  
PTA +2.27T +1.83UDC -25FLC GTPI +1593

**Petitclerc Goldwyn Sunshine-ET**

CAN105987110 VG-87-5Y-CAN  
4-03 2x 365d 27,542 3.9 1085 3.2 880  
5-08 2x 332d 25,463 4.1 1038 3.2 809  
3-04 2x 303d 24,074 3.6 860 3.1 745  
Life: 5 lact. 114,747 3.9 4451 3.1 3574  
Full sisters to Sunshine:

Petitclerc Gold Saltalamacchia VG-89-CAN  
3-08 2x 365d 37,295 3.6 1338 3.1 1168  
•Unanimous All-Canadian Milking Yearling 2014  
Petitclerc Goldwyn Sidney-ET VG-87  
•All-Canadian & Res. AA Winter Calf 2012

**Maternal sister to Sungazer:**

**Budjon-Val Drm Sunshine-ET VG-88**

•Res. All-American Fall Yearling 2018  
•1st Fall Yearling Int'l Jr. Holstein Show 2018  
•3rd Fall Yearling International Holstein Show 2018  
•Fresh in December & looks fantastic!

**Same Cow Family as:**

**Petitclerc Atwood Spoutnick**

•All-American Summer Yearling 2017

**Petitclerc Doorman Sapphire**

•Res. All-American Spring Yearling 2018

**3rd and 4th Dams:**

**Brabantdale Jasper Spades-ET VG-88-CAN 19\***  
3-05 2x 359d 34,356 4.3 1488 3.3 1122  
2-03 2x 365d 28,585 3.8 1100 3.4 970  
•1st Sr. 3 Year Old Portneuf 2009  
•1st Sr. 2 YrOld & HM Grand Three Rivers 2008  
•HM Grand Portneuf 2008  
•HM All-Quebec Intermediate Yearling 2007  
4th Dam

**Brabantdale Triumphant Spooky EX-2E 54\***  
6-00 2x 365d 49,976 5.6 2780 2.9 1441  
Life: 3 lact. 173,683 4.5 7721 3.3 5682



# 2019 National Holstein Convention Sale



**NOVA-TMJ BRADNICK EVADE "EX-93 2E"**  
(Dam of Catalog Number 44)



Nova Reg. Holsteins  
Lance & Ryan Kamm  
1710 190th St.  
New Richmond, WI 54017-6919  
715.760.0055

## NOVA-TMJ UNIX EVITA

840003150451689 • Born March 3, 2019  
SPRING HEIFER CALF

Same cow family as:

**Ryan-Crest Hnotic Elisha-ET VG-89**

- All-American Fall Yearling 2018
- 1st Fall Yearling Int'l Holstein Show 2018

**Ryan-Crest Sanz Extacy-ET EX-92 EX-MS**

- 4-08 2x 365d 42,560 4.5 1922 3.2 1374
- HHM Jr. All-American Sr. 2 Year Old 2012
- 3x Jr. All-American nominee

### Croteau Lesperron Unix-ET

CAN107567492 EX-95 ST \*TP \*TY \*TV \*TL \*TD  
PTA +928M +48F +31P 98R 4/19  
PTA +3.16T +3.29UDC +1.07FLC 96R 4/19  
GTPI +2377

### Nova-TMJ Bradnick Evade

71949423 Excellent-93 EEEEE 2E  
5-01 2x 349d 33,810 4.4 1478 2.9 975  
4-00 2x 365d 31,690 3.2 1028 2.9 926  
2-00 2x 348d 24,370 3.5 847 3.2 773  
3-01 2x 286d 23,090 2.9 679 2.9 674  
Life: 1349d 113,020 3.6 4034 3.0 3350  
•Fresh with 134 lbs. 5.1f 2.6p last test

### Amighetti Numero Uno-ET

ITA17990915143 EX-ST GM \*TV \*TL \*TY \*TD  
PTA -296M +54F +5P 99R 4/19  
PTA +1.93T +2.14UDC +.44FLC GTPI +2318

### Regan-ALH Domain Daya-ET

66625459 EX-93-2E-CAN 10\*  
4-01 2x 365d 46,345 3.7 1735 3.4 1590

### Regancrest-GV S Bradnick-ET

66625940 EX-96 \*TR \*TP \*TY \*TV \*TL \*TD  
PTA +895M -20F +14P 99R 4/19  
PTA +2.47T +2.68UDC +2.47FLC GTPI +1910

### Nova-TMJ Gold Evangeline-ET

69402384 Excellent-90 EX-MS 6-06  
6-10 2x 295d 34,910 4.3 1499 2.9 1024  
7-09 2x 239d 28,409 4.8 1364 3.0 852\*RIP  
5-11 2x 294d 31,200 4.1 1279 3.0 948  
4-10 2x 331d 32,240 3.7 1194 3.1 986  
3-10 2x 320d 34,060 3.3 1108 2.9 992  
Life: 1810d 177,510 3.9 6910 3.0 5292

Full sister to Evangeline:

Nova-TMJ Golden Erin-ET EX-90 2E GMD DOM  
5-07 2x 365d 37,697 4.9 1863 3.3 1240

3rd through 7th Dams:

**UFM-Dubs Eroy VG-87 GMD DOM**

4-06 2x 365d 40,330 4.4 1789 2.9 1162  
Life: 1589d 129,380 4.4 5738 3.1 4053  
•Multiple sons in A.I.

•13 Excellent & 21 Very Good daughters to date  
Full sister to Eroy:

**UFM-Dubs Eeroy EX-94 3E**

9-00 2x 365d 36,240 4.1 1502 2.9 1042  
Life: 2904d 229,280 4.3 9928 3.1 7036

**UFM-Dubs Sam Erin EX-90 2E GMD DOM**

4-02 2x 365d 39,450 4.1 1631 3.1 1219  
**UFM-Dubs Patron Ellen EX-90**

2-11 2x 365d 26,330 4.2 1106 3.3 878  
Life: 1582d 110,460 4.1 4559 3.3 3604

**UFM Antci Bell VG-87**

4-00 2x 365d 29,120 3.6 1060 3.2 928  
Life: 1744d 122,410 3.8 4647 3.2 3901

**UFM Jax Antci VG-85 GMD DOM**

4-01 2x 305d 27,360 3.7 1012 3.0 832  
Life: 1839d 138,700 3.8 5237 3.0 4164





**ROB-CRI STRMTIC MANITOBA-ET "EX-94 2E"**

1st Wisconsin Holstein Futurity 2011  
(Granddam of Catalog Number 45)



Glenn Ubbelohde  
W3876 County Road C  
Plymouth, WI 53073-4344  
920.980.7632

**GLENNLAWN CRUSH MACI**

840003133601313 • Born March 1, 2018  
99%RHA-NA SPRING YEARLING

Bred 5/10/19 to  
Siemers Doc Handsome-ET  
PTAT +3.82 3144883164

**Maverick Crush**

CAN12042760 \*TC \*TY \*TV \*TL \*TD  
PTA -541M -22F +0P 98R 4/19  
PTA +3.57T +2.75UDC +1.90FLC 95R 4/19  
GTPI +2132

**Glennlawn GD Manhattan-ET**

3129015899 Excellent-90 EEVVE 3 -06  
2-10 2x 344d 31,960 3.3 1058 3.1 1000  
1-10 2x 299d 23,470 3.4 796 3.2 742

Full sister to Manhattan:

Glennlawn Gdreams Mahala-ET EX-90 EX-MS  
1-11 2x 365d 25,670 3.3 857 3.3 845

**Val-Bisson Doorman-ET**

CAN107281711 EX-90 ST \*TY \*TV \*TL \*TD  
PTA +26M +37F +26P 99R 4/19  
PTA +3.51T +2.62UDC +1.76FLC GTPI +2301

**EDG Claire Cling-ET**

71494758 VG-85-2Y-CAN  
2-00 2x 365d 28,929 4.7 1369 3.5 1003

**Heavenly Golden Dreams-ET**

GBR642262 \*TV \*TL  
PTA -1055M -2F -22P 99R 4/19  
PTA +2.38T +2.59UDC +1.31FLC GTPI +1827

**Rob-Cri Strmtic Manitoba-ET**

138875907 Excellent-94 EEVVE 2E \*TL \*TD  
6-00 2x 365d 36,950 3.8 1404 3.0 1115  
4-02 2x 365d 32,150 3.5 1113 3.0 979  
3-02 2x 300d 25,700 3.5 887 2.9 773  
2-02 2x 331d 24,330 3.5 848 2.8 677  
Life: 1714d 140,910 3.6 5104 3.0 4281  
•Res. Jr. All-Wisconsin 4 Year Old 2012  
•4th 4 Year Old Midwest Spring National 2012  
•1st Wisconsin Holstein Futurity 2011  
•Supreme Champion Central WI State Fair 2011  
•Res. All-Wisconsin Fall Yearling 2009

4th and 5th Dams:

Rob-Cri Inspiration Memphis VG-89  
3-07 2x 316d 23,460 4.2 989 3.2 752  
Rob-Cri AI Maid Marion VG-86  
2-02 2x 365d 23,200 3.6 827 3.3 760

**Comestar Stormatic-ET**

CAN6947936 EX-Extra \*TV \*TL  
PTA +73M -18F -8P 99R 4/19  
PTA +.64T -.08UDC +1.93FLC GTPI +1446

**Rob-Cri Skybuck Madison**

129606789 Excellent-90 EEEVV GMD  
4-10 2x 365d 30,240 3.9 1165 3.2 964  
6-04 2x 365d 28,070 4.0 1118 3.0 855  
3-05 2x 365d 33,510 3.2 1066 3.1 1040  
Life: 1709d 130,590 3.7 4860 3.2 4174  
•Jr.. All-Wisconsin Fall Yrlg. 2001  
•Jr. Champion Dist. 4 Show 2001



# 2019 National Holstein Convention Sale



**MERKLINE IOTA PENYA "VG-86 VG-MS"**  
(Granddam of Catalog Number 46)



**MERKLINE DOORMAN PALLAS-ET "EX-91 EX-MS"**  
(Dam of Catalog Number 46)



## KELLERCREST ARTST PERCISION

Kimberly Keller  
Kellercrest Registered Holsteins Inc.  
1141 County JG South  
Mount Horeb, WI 53572  
608.437.4755

840003201400764 • Born March 2, 2019  
99%RHA-NA SPRING HEIFER CALF

GPTA +3.43T +2.30UDC +1.74FLC 4/19

### Stone-Front Artist-ET

3136876946 \*TR \*TC \*TY \*TV \*TL\*TD  
PTA +64M +14F +14P 80R 4/19  
PTA +3.97T +2.79UDC +1.74FLC 79R 4/19  
GTPI +2195

### Merkline Doorman Pallas-ET

72913242 Excellent-91 EEVEE 5-04 \*TL \*TD  
GTPI +2301 +3.11T +2.56UDC +1.58FLC 4/19  
3-03 3x 350d 32,350 4.1 1326 3.4 1093  
2-02 3x 305d 27,310 4.6 1246 3.3 898  
5-02 3x 82d 10,984 4.6 507 3.2 346\*RIP  
•May test 165 lbs. 4.6f/3.3p  
•Former #2 Type Doorman on Top 25 GTPI list  
•2nd Sr. 3 Year Old Midwest Spring Nat'l Jr. Sh. 2016  
•2nd Winter Yrlg Midwest Spring Nat'l Jr. Show 2014

### Maverick Crush

CAN12042760 \*TC \*TY \*TV \*TL \*TD  
PTA -541M -22F +0P 98R 4/19  
PTA +3.57T +2.75UDC +1.90FLC GTPI + 2132

### TJR Arieta Mccut 2256-ET

72437803 Excellent-94 5-07  
3-08 3x 365d 43,310 5.1 2189 3.3 1436

### Val-Bisson Doorman-ET

CAN107281711 EX-90 ST \*TY \*TV \*TL \*TD  
PTA +26M +37F +26P 99R 4/19  
PTA +3.51T +2.62UDC +1.76FLC GTPI +2301

### Merkline Iota Penya

69737640 Very Good-86 VG-MS 3-00  
2-01 3x 365d 33,290 3.8 1280 3.3 1082

### Regancrest Altaiota-ET

61898306 SP GM \*TC \*TY \*TV \*TL \*TD  
PTA +447M +46F +28P 99R 4/19  
PTA +1.26T +1.21UDC +.75FLC GTPI +2110

### Merkline Lucky Star Peninah

62872812 Very Good-85 VG-MS 4-01  
4-11 2x 321d 24,220 5.1 1231 3.2 779  
2-06 2x 305d 20,020 4.6 927 3.5 691  
3-08 2x 280d 17,700 5.2 913 3.6 643



# 2019 National Holstein Convention Sale



**GARAY ALEXANDER DESTINY-ET "EX-94"**  
*All-American Milking Yearling 2011*  
 (Dam of Catalog Number 45)



Johnathan Heinsohn  
 Redcarpet Holsteins  
 34695 Kirkland Rd.  
 Kirkland, IL 60146-8306  
 815.979.5314

## REDCARPET DOC DENVER-ET

840003150753179 • Born June 1, 2018  
 99%RHA-I SUMMER YEARLING

### Woodcrest King Doc

3132417775 EX-90 \*TC \*TY \*TV \*TL \*TD  
 PTA +1564M +72F +54P 80R 4/19  
 PTA +3.94T +2.81UDC +2.17FLC 79R 4/19  
 GTPI +2624

### Garay Alexander Destiny-ET

CAN106351725 Excellent-94 EEEEE \*TL \*TD  
 3-08 2x 365d 35,480 3.5 1236 2.6 929  
 1-10 2x 365d 24,700 3.8 932 2.9 709  
 5-08 2x 261d 25,610 3.4 883 2.6 670  
 Life: 1447d 117,300 3.6 4251 2.8 3260  
 •All-American Milking Yearling 2011  
 •1st Milking Yearling International Hol. Sh. 2011  
 •HM All-Canadian Milking Yearling 2011  
 •1st Sr. 3 Yr Old & Int. Ch. Midwest Fall Nat'l 2013  
 •4th 4 Year Old Midwest Spring Nat'l 2014

### Morningview Mcc Kingboy-ET

72044077 EX-92 \*TR \*TP \*TC \*TY \*TV \*TL \*TD  
 PTA +1247M +46F +40P 99R 4/19  
 PTA +2.94T +2.42UDC +1.06FLC GTPI +2429

### WCD-ZBW Mack Daddy-ET

3012506777 Very Good-88 3-10  
 1-11 3x 365d 37,410 3.1 1154 3.2 1188

### Golden-Oaks St Alexander-ET

61133837 EX-94 \*TR \*TY \*TV \*TL \*TD  
 PTA +191M +51F +3P 99R 4/19  
 PTA +.90T +.42UDC +1.18FLC GTPI +1763

### Stanhope Dellia Goldwyn-ET

CAN7807938 VG-88-4Y-CAN 17\*  
 3-08 2x 365d 35,015 4.6 1624 3.2 1130  
 5-10 2x 348d 36,482 3.5 1272 3.1 1140  
 2-01 2x 365d 26,662 4.2 1128 3.3 877

#### 3rd through 6th Dams:

Wilcoxview Dbl Dellia-ET VG-87-3Y-CAN 6\*  
 5-01 2x 365d 27,467 3.4 926 3.6 990  
 Life: 4 lact 104,533 3.3 3402 3.6 3719  
 Regancrest Durene-ET EX-91 2\*  
 6-01 3x 362d 30,911 4.0 1241 3.8 1179  
 Snow-N Denises Dellia EX-95 2E GMD DOM  
 7-06 2x 365d 35,610 4.0 1431 3.1 1103  
 Life: 2558d 180,240 3.9 7108 3.4 6065  
 •Grand Champion WI Spring National 1991  
 •Res. Grand Champion & BU WI Spr. Nat'l 1993  
 •Global Cow of the Year 2005  
 Snow-N Dorys Denise EX-90 2E GMD DOM  
 5-09 2x 365d 33,350 3.8 1256 3.1 1038  
 Life: 1604d 114,010 3.6 4153 3.2 3649



# 2019 National Holstein Convention Sale



**CAVANALECK BG BRUIN "EX-94 2E"**

Res. All-American 5 Year Old 2017  
(Dam of Catalog Number 48)



**MS HODGLYNN BRKW BONUS "EX-92"**

Res. Jr. All-American Jr. 3 Year Old 2018  
(Maternal Sister to Catalog Number 48)



Majestic View Genetics,  
R. Shore & R. Connery  
3012 Providence St.  
Sun Prairie, WI 53590-4585  
608.225.4913

## MS RAPTORS BEGINNING-ET

840003201445840 • Born September 25, 2018  
99%RHA-NA \*TR \*TC \*TL \*TD  
FALL HEIFER CALF

•The oldest Raptor in the world!

Maternal sister to Beginning:

**Ms Hodglynn Brkw Bonus EX-92**

- Res. Jr. All-American Jr. 3 Year Old 2018
- Int. & Res. Grand Ch., WI Champ. Jr. Sh. 2018
- 2nd 4 Year Old Midwest Spring National 2019

### Blondin Raptor-ET

CAN110296854 GP-82 \*TC \*TY \*TV \*TL \*TD  
PTA -79M +21F +6P 79R 4/19  
PTA +4.18T +2.88UDC +1.76FLC 78R 4/19  
GTPI +1967

### Cavanaugh BG Bruin

CAN11154929 Excellent-94 EEEEE 2E 6-00  
5-04 2x 365d 42,316 4.3 1805 3.1 1299\*  
3-08 2x 365d 35,290 4.0 1418 3.2 1137  
2-04 2x 285d 20,522 3.9 802 2.9 589  
•2nd Aged Cow Midwest Spring National 2019  
•Nominated All-American Aged Cow 2018  
•4th Aged Cow Int'l Holstein Show 2018  
•Reserve All-American 5 Year Old 2017  
•2nd 5 Year Old Int'l Holstein Show 2017  
•1st 5 Year Old WI Championship Show 2017  
•5th 4 Year Old Midwest Spring National 2016  
•3rd Sr. 3 Year Old Northeast Fall National 2015

### Walnutlawn Solomon-ET

CAN11775998 \*TR \*TP \*TY \*TV \*TL  
PTA +203M +15F +14P 98R 4/19  
PTA +3.91T +2.61UDC +1.66FLC GTPI +2097

### Ryan-Mvlooo Beemer Rapture

31288125573 VG-85-2Y-CAN \*TL \*TD  
1-09 2x 306d 16,645 4.8 800 3.6 595

### Braedale Goldwyn

CAN10705608 GP-84 GM Extra \*CD \*TY \*TV \*TL  
PTA -295M +14F +3P 99R 4/19  
PTA +1.74T +1.47UDC +1.37FLC GTPI +1868

### Cavanaugh Dundee Branco

CAN7683124 EX-90-2E-CAN 4\*  
8-02 2x 344d 37,064 3.4 1276 2.9 1068  
4-05 2x 365d 37,796 3.3 1257 3.0 1152  
6-08 2x 365d 37,403 3.3 1252 3.0 1104  
3-06 2x 305d 32,249 3.4 1093 3.0 975  
Life: 6 lact. 195,272 3.5 6775 3.2 6334  
•3rd 5 Year Old Middlesex 2010  
•1st 4 Year Old & Res. Grand Middlesex 2009  
•2nd Jr. 3 Year Old Middlesex 2008

3rd through 8th Dams:

Cavanaugh Outside Branwyn VG-85-CAN 7\*  
8-10 2x 365d 34,134 3.5 1190 3.3 1131  
Life: 8 lact. 235,822 3.5 8362 3.3 7791  
Cavanaugh S L Bordeaux VG-88-CAN 2\*  
5-06 2x 365d 34,619 3.6 1261 3.3 1135  
Life: 5 lact. 158,932 3.6 5646 3.3 5280  
•3rd Mature Cow Middlesex 2005  
Cavanaugh Skychief Booke VG-85-CAN  
4-07 2x 365d 28,056 3.6 1001 3.4 957  
Cavanaugh Midnight Bonny EX-2E-CAN  
5-01 2x 365d 31,008 3.9 1195 3.2 990  
•Res. Grand Middlesex 1992  
Cavanaugh Sheik Betsy VG-85-CAN 5\*  
11-01 2x 365d 31,407 3.9 1210 3.1 972  
Life: 11 lact. 280,167 4.2 11676 3.1 8563  
Shirwill Ultimate Betty EX-CAN 2\*  
9-04 2x 365d 27,333 3.8 1045 2.9 787  
Life: 7 lact. 143,916 3.9 5580  
•3rd Mature Cow West. Ontario Champ. 1984  
•Res. Grand Middlesex 1984  
•1st Mature Cow Middlesex 1983  
•Res. Grand Middlesex 1982



# 2019 National Holstein Convention Sale



**BUTZ-BUTLER GOLD BARBARA-ET "EX-95 2E" GMD**  
 3x All-American  
 (Dam of Catalog Number 49)



**GOLD-BARBARA BROCADE-ET**  
 (Catalog Number 49)



Matt Iager DVM  
 MD-West-View Genetics  
 20608 Mill Point Rd.  
 Boonsboro, MD 21713  
 301.331.2203

## GOLD-BARBARA BROCADE-ET

840003134192770 • Born October 6, 2017  
 99%RHA-NA \*TR \*TC \*TL \*TD  
 FALL YEARLING

Bred 5/05/19 to  
 Croteau Lesperron Unix  
 GTPI +2377 CAN 107567492

Maternal sisters to Brocade:  
 Tuytel Atw Barbra 9-ET EX-94  
 Ms Gold Barbara Brisk-ET EX-92  
 Ms Gold Barbara Brooke-ET EX-91 EX-MS  
 plus an additional 14 Very Good sisters!

### Maverick Crush

CAN12042760 \*TC \*TY \*TV \*TL \*TD  
 PTA -541M -22F +0P 98R 4/19  
 PTA +3.57T +2.75UDC +1.90FLC 95R 4/19  
 GTPI +2132

### Butz-Butler Gold Barbara-ET

66625057 Excellent-95 EEEEE (MS:96) 2E GMD 1\*  
 6-02 2x 365d 43,381 4.3 1890 2.8 1228"  
 3-07 2x 365d 41,820 3.9 1612 2.9 1194  
 •Nominated All-American Aged Cow 2017  
 •Res. All-Canadian Mature Cow 2016  
 •HHM All-American Aged Cow 2016  
 •1st Aged Cow NY International Spr. Show 2016  
 •Unanimous All-American 4 Year Old 2014  
 •Unanimous All-American Sr. 3 Year Old 2013  
 •1st Sr. 3 Yr Old & Int. Ch. Int'l Hol. Show 2013  
 •Unanimous AA & AC Sr. 2 Year Old 2012  
 •Region 2 Elite Performer  
 •Due back for 2019 shows

### Val-Bisson Doorman-ET

CAN107281711 EX-90 ST \*TY \*TV \*TL \*TD  
 PTA +26M +37F +26P 99R 4/19  
 PTA +3.51T +2.62UDC +1.76FLC GTPI +2301  
**EDG Claire Cling-ET**  
 71494758 VG-85-2Y-CAN  
 2-00 2x 365d 28,929 4.7 1369 3.5 1003

### Braedale Goldwyn

CAN10705608 GP-84 GM Extra \*CD \*TY \*TV \*TL  
 PTA -295M +14F +3P 99R 4/19  
 PTA +1.74T +1.47UDC +1.37FLC GTPI +1868

### Regancrest Brasilia-ET

62496866 Excellent-92 2E DOM 15\*  
 2-03 3x 365d 33,180 3.6 1186 2.8 925  
 5-03 2x 305d 29,510 3.9 1154 2.6 754

### 3rd through 8th Dams:

Regancrest-PR Barbie-ET EX-92 GMD DOM 6\*  
 2-06 2x 365d 31,690 3.9 1237 3.3 1050  
 •HM All-American Junior 3 Year Old 2004  
 Regancrest Juror Brina-ET EX-92 GMD  
 4-04 2x 365d 40,640 3.6 1478 3.0 1217  
 •Grand Champion & BU IA Dist. 1 Show 2000  
 •Res. Grand Champion IA State Fair 2000  
 •Member Nom. All-American Best Three 2000  
 Regancrest Aerostar Bert-ET EX-90 GMD DOM  
 5-05 2x 365d 37,790 3.6 1357 3.2 1215  
 Life: 1305d 109,350 3.7 4030 3.3 3556  
 Regancrest Mark Chairman Bea 2E-91 GMD DOM  
 7-09 2x 365d 33,630 3.8 1276 3.1 1052  
 Life: 2036d 140,130 4.1 5711 3.3 4616  
 Regancrest Board Chairman Bea EX-90 EX-MS  
 5-09 2x 365d 26,010 4.1 1059 3.4 884  
 Regancrest Apache Standout Bea VG-86  
 4-10 2x 320d 19,070 4.0 766  
 Life: 2432d 131,940 3.6 4744



# 2019 National Holstein Convention Sale



**KIKO MOGUL MARA 1095 "EX-91 EX-MS"**  
(Dam of Catalog Number 50)

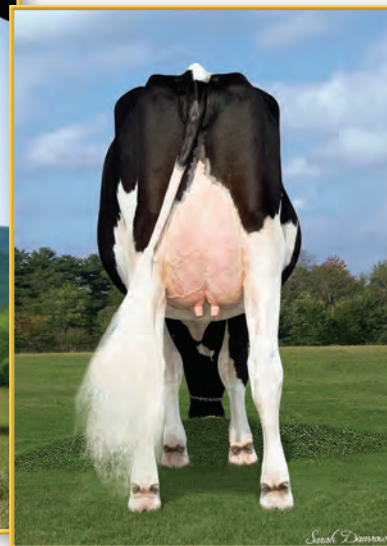

**MISS MARA CD MIA-ET "VG-85"**  
(Full Sister to Catalog Number 50)



Garrett Schmidt & Jessica Peter  
W14340 W. Indies Rd.  
Melrose, WI 54642-8239  
608.865.0266

## MISS MARA MELANIE CD-ET

840003146905051 • Born December 6, 2017  
99%RHA-NA WINTER YEARLING

Bred 4/22/19 to  
Lirr Drew Dempsey  
GTPI +1917 61083609

Full sister to Melanie:  
Miss Mara CD Mia-ET VG-85

### KH Cinderdoor-ET

NLD969096292 \*TR \*TP \*TY \*TV \*TL \*TD  
PTA +766M +19F +33P 96R 4/19  
PTA +3.03T +1.48UDC +1.46FLC 94R 4/19  
GTPI +2055

### Kiko Mogul Mara 1095

74178528 Excellent-91 EEEVE 4-06  
2-05 2x 365d 25,627 5.3 1366 3.4 883"  
•3rd Sr. 2 Year Old Midwest Fall National 2017  
•1st Fall Yrlg. & Res. Jr. Champ., Dist. 2 Show '16  
•2nd Fall Yrlg. Iowa State Fair 2016  
•10th Fall Yrlg. & Genetic Merit Winner,  
International Holstein Show 2016  
•1st Fall Calf & Res. Jr. Champ., Dist. 2 Show '15  
•7th Fall Calf Mideast Fall National 2015

### Val-Bisson Doorman-ET

CAN107281711 EX-90 ST \*TY \*TV \*TL \*TD  
PTA +26M +37F +26P 99R 4/19  
PTA +3.51T +2.62UDC +1.76FLC GTPI +2301

### AK Cinderella 1

NLD545593759 VG-85-3Y-NLD  
2-02 2x 305d 21,349 4.3 917 3.4 716

### Mountfield SSI Dcy Mogul-ET

3006972816 EX-93 GM \*TC \*TY \*TV \*TL \*TD  
PTA +1123M +73F +37P 99R 4/19  
PTA +2.16T +3.11UDC +2.03FLC GTPI +2387

### Kiko Lavngrd Marlene 878

142072688 Excellent-90 EEEVE 5-08 \*TC \*TL \*TD  
5-03 3x 325d 32,030 4.9 1575 3.3 1044  
4-00 3x 305d 27,070 4.6 1258 3.3 886  
2-00 2x 337d 25,190 4.6 1159 3.4 868  
3-01 2x 296d 21,400 5.1 1084 3.4 738  
Life: 1355d 111,870 4.8 5343 3.3 3741

### 3rd through 6th Dams:

Kiko Dex Melanie 620 VG-87  
4-00 2x 295d 20,830 5.1 1062 3.5 719  
Kiko Aspen Martina 511 VG-88  
6-01 2x 305d 22,160 4.5 1006 3.7 820  
Kiko Derry Marlene 276 EX-91 EX-MS  
4-08 2x 305d 26,040 4.3 1124 3.1 806  
Life: 2077d 147,650 4.2 6136 3.2 3841  
Kiko AJ Melanie 164 EX-90 2E  
3-11 2x 305d 36,820 3.9 1428 3.4 1258  
Life: 1626d 134,120 4.0 5416 3.3 4401



# 2019 National Holstein Convention Sale



**FLY-HIGHER JEDI HAVENOT-ET "VG-86 VG-MS"**  
(Dam of Catalog Number 51)



Select Sires Inc.  
11740 US Hwy 42 N  
Plain City, OH 43064-9440  
563.568.1727 Mark Kerndt

## S-S-I DOC HAVE NOT 8783-ET

840003143722146 • Born October 22, 2017  
99%RHA-I FALL YEARLING

GTPI +2680  
PTA +1744M +61F +68P 76R 4/19  
PTA +693NM -.01%F +.05%P  
PTA +4.2PL 2.95SCS +.4DPR 4.0%DCE  
PTA +3.77T +3.25UDC +1.45FLC 74R 4/19  
PTA +161FE +1.0FI 6.9%SCE  
PTA +843DWP\$ Kappa Casein BB

### Morningview Mcc Kingboy-ET

72044077 EX-92 \*TR \*TP \*TC \*TY \*TV \*TL \*TD  
PTA +1247M +46F +40P 99R 4/19  
PTA +2.94T +2.42UDC +1.06FLC GTPI +2429

### WCD-ZBW Mack Daddy-ET

3012506777 Very Good-88 3-10  
1-11 3x 365d 37,410 3.1 1154 3.2 1188

### S-S-I Montross Jedi-ET

3123886035 EX-93 GM \*TY \*TV \*TL \*TD  
PTA +2501M +41F +85P 99R 4/19  
PTA +1.54T +1.70UDC -.07FLC GTPI +2577

### Cookiecutter Masy Hashes-ET

3012489233 Very Good-85 VG-MS 2-07  
GTPI +2249 +1163M +42F +46P 86R 4/19  
PTA +434NM +.00%F +.04%P  
PTA +1.8PL 2.76SCS -.6DPR 5.2%DCE  
3-11 3x 365d 39,630 3.6 1436 2.9 1134  
2-01 3x 365d 31,360 3.8 1195 3.2 1002

Due 9/22/19 to  
Peak Aztec-ET  
GPI +2786 3142181108  
(ultrasound female)

### Woodcrest King Doc

3132417775 EX-90 \*TC \*TY \*TV \*TL \*TD  
PTA +1564M +72F +54P 80R 4/19  
PTA +3.94T +2.81UDC +2.17FLC 79R 4/19  
GTPI +2624

### Fly-Higher Jedi Havenot-ET

3132362543 Very Good-86 VG-MS \*TY \*TV \*TL \*TD  
GTPI +2510  
PTA +2567M +49F +79P 82R 4/19  
PTA +639NM -.16%F +.00%P  
PTA +4.5PL 2.91SCS -1.1DPR 4.4%DCE  
PTA +2.31T +2.29UDC +.55FLC 80R 4/19  
PTA +163FE -0.2FI 7.3%SCE  
2-01 2x 221d 19,075 3.1 597 2.9 544"

#### 3rd through 10th Dams:

Cookiecutter Mom Halo-ET VG-88 EX-MS DOM  
2-00 2x 365d 35,280 5.2 1819 3.7 1304  
•Nominated Int'l Cow of the Year 2017  
Cookiecutter Gld Holler-ET VG-88 DOM  
2-03 2x 365d 40,730 3.5 1411 3.1 1250  
•Nominated Int'l Cow of the Year 2016  
Ms Kings-Rnsm Champ Haley-ET EX-90 GMD DOM  
3-11 3x 365d 43,690 3.7 1625 2.9 1274  
Regancrest-JDV Hanna-ET EX-90 GMD DOM  
4-07 3x 365d 45,110 4.3 1922 3.0 1364  
Long-Haven Rudolph Dee-ET 2E-90 GMD DOM  
2-11 2x 365d 32,720 4.8 1565 3.8 1252  
Life: 2306d 166,900 4.3 7099 3.5 5884  
Regancrest Elton Disrael-ET VG-88 GMD DOM  
2-04 2x 365d 33,617 4.5 1499 3.5 1169  
Snow-N Denises Dellia EX-95 2E GMD DOM  
7-06 2x 365d 35,610 4.0 1431 3.1 1103  
Life: 2558d 180,240 3.9 7108 3.4 6065  
•Grand Champion WI Spring National 1991  
•Global Cow of the Year 2005  
Snow-N Dorys Denise EX-90 2E GMD DOM  
5-09 2x 365d 33,350 3.8 1256 3.1 1038



# 2019 National Holstein Convention Sale



**GLORYLAND-I GOLDWYN LOCKET "EX-94 (MS:95) 2E"**  
(Dam of Catalog A)



**WALKERBRAE DOORMAN LOCKET-ET "EX-95"**  
HM All-American 5 Year Old 2018  
(Full Sister to Catalog A)



## FIRST CHOICE FEMALE

7 female pregnancies due December 5, 2019

Doug & Jody Fairbanks  
20755 90th St.  
Anamosa, IA 52205-7990  
319.480.2484

### Val-Bisson Doorman-ET

CAN107281711 EX-90 ST \*TY \*TV \*TL \*TD  
PTA +26M +37F +26P 99R 4/19  
PTA +3.51T +2.62UDC +1.76FLC 99R 4/19  
GTPI +2301

### Gloryland-I Goldwyn Locket-ET

CAN9988715 Excellent-94 2E EEEEE 7-00  
4-11 3x 365d 37,310 5.0 1855 3.4 1264  
6-06 2x 349d 35,800 4.4 1590 3.5 1242  
3-07 3x 365d 36,640 4.3 1581 3.4 1240"  
1-11 2x 365d 25,011 4.9 1221 3.4 851  
Life: 1485d 137,901 4.6 6400 3.4 4719  
•Nominated All-Canadian Milking Yearling 2011  
•2nd Fall Yrlg Egmont Bay Exhibition 2011  
•2nd Fall Calf Atlantic Championship 2010

### De-Su 521 Bookem-ET

66636657 EX-90 GM \*TR \*TP \*TY \*TV \*TL \*TD  
PTA +1269M +28F +47P 99R 4/19  
PTA +1.31T +1.13UDC +1.09FLC GTPI +2266

### Val-Bisson Shottle Imelda-ET

CAN106173432 Excellent-94 EEEEE 9\*  
4-03 2x 365d 40,505 3.8 1550 3.4 1378

### Braedale Goldwyn

CAN10705608 GP-84 GM Extra \*CD \*TY \*TV \*TL  
PTA -295M +14F +3P 99R 4/19  
PTA +1.74T +1.47UDC +1.37FLC GTPI +1868

### Gloryland Lakota Rae-ET

137410723 Very Good-88 EX-MS DOM 2\*  
2-03 2x 365d 22,850 3.8 857 3.3 751

Maternal sister to Lakota Rae:

Gloryland Liberty Rae \*CV EX-95 3E DOM  
7-03 2x 365d 47,060 4.2 1965 3.1 1482  
•HM All-American 4 Year Old 2005  
•Sold for \$410,000 in 2008 Cowtown Sale

Full sisters to choice:

Walkerbrae Doorman Locket-ET EX-95 EEEE  
4-10 2x 284d 31,833 4.7 1498 3.3 1047  
•HM All-American 5 Year Old 2018  
•Nom. All-Canadian & All-American Jr. 3 Yr Old 2016  
•Grand Champion Vermont State Show 2017  
•Sold for \$117,000 at Blondin & Partners Sale '16  
Golden-Oaks Line Em Up-ET VG-89  
•Nom. All-American Fall Yearling 2017

3rd through 10th Dams:

Gloryland Lana Rae EX-94 2E DOM  
5-06 2x 365d 29,011 4.0 1159 3.4 993  
**Scientific Liza Rae-ET EX-90**  
4-09 2x 365d 26,710 2.9 768 3.1 827  
Hanoverhill Tony Rae EX-96 3E GMD DOM 5\*  
6-11 2x 365d 40,220 4.1 1661 3.3 1331  
•HM All-American Jr. 2 Year Old 1988  
•Nominated All-American 5 Year Old 1991  
C Hanoverhill TT Roxette-ET 2E-94 GMD DOM  
10-0 3x 365d 35,040 4.3 1519 3.0 1063  
Mil-R-Mor Roxette EX-90 GMD DOM 30\*  
7-01 2x 365d 24,530 4.7 1153  
C Glenridge Citation Roxy EX-97 4E GMD 6\*  
10-1 2x 365d 25,280 4.2 1061  
C Norton Court Model Vee EX-90 6\*  
**Norton Court Reflection Vale VG-CAN 5\***



# 2019 National Holstein Convention Sale



**HAPPYDANNY JAYZ SUNDAY-ET "EX-95 2E"**  
 Grand Champion Maxville Spring Show 2012  
 (Dam of Catalog B)



**MS GOLDWYN SATURDAY-ET "VG-89-3Y-CAN"**  
 All-American Sr. 2 Year Old 2017  
 (Maternal Sister to Catalog B)



Kimball-Way  
 10185 Fletcher Ln.  
 Millington, MD 21651-1902  
 410.829.4288

## FIRST CHOICE FEMALE

3 Doorman pregnancies  
 2 Avalanche pregnancies  
 1 Goldwyn pregnancy  
 All due September, 2019

Maternal sister to choice:  
 Ms Goldwyn Saturday VG-89-3Y-CAN  
 3-05 2x 361d 26,409 5.0 1314 3.7 979  
 •Res. All-American Sr. 3 Year Old 2018  
 •HM All-Canadian Sr. 3 Year Old 2018  
 •All-American Sr. 2 Year Old 2017  
 •Res. All-Canadian Sr. 2 Year Old 2017  
 •Res. Int. Champion Int'l Holstein Show 2017

### Val-Bisson Doorman-ET

CAN107281711 EX-90 ST \*TY \*TV \*TL \*TD  
 PTA +3.51T +2.62UDC +1.76FLC 99R 4/19

### Dymenthalm Mr App Avalanche-Tw

CAN11957107 \*RC \*CV \*TY \*TL \*TD  
 PTA +4.44T +3.63UDC +2.79LFC 95R 4/19

### Happydanny Jayz Sunday-ET

66724299 Excellent-95 EEEEE 2E \*TL \*TD  
 3-08 2x 365d 40,540 3.5 1401 3.0 1221  
 2-07 2x 344d 32,310 3.5 1120 2.9 936  
 •Res. Grand Champion Eastern National 2014  
 •HM All-New York 4 Year Old 2013  
 •Res. Senior Champion NY Championship 2013  
 •Grand Champion Maxville Spring Show 2012

### Braedale Goldwyn

CAN10705608 GP-84 GM Extra \*CD \*TY \*TV \*TL  
 PTA +1.74T +1.47UDC +1.37FLC 99R 4/19

### Hornland Jayz-ET

134154363 \*TY \*TV \*TL  
 PTA +125M +3F +1P 99R 4/19  
 PTA +1.63T +.93UDC +1.22FLC GTPI +1633

### Blue-Gene Mr Sam Sandra

1133596722 Excellent-90 EX-MS 4-05  
 4-00 2x 305d 30,760 3.3 1008 3.0 915  
 2-07 2x 305d 20,420 3.6 740 3.3 664

#### 3rd through 7th Dams:

Blue-Gene Storm Suzane EX-90 EX-MS  
 3-05 2x 305d 31,040 3.3 1030 3.1 951  
 Life: 1307d 106,860 3.7 3947 3.2 3368  
 Blue-Gene Black Jack Blush VG-86 VG-MS  
 4-03 2x 305d 25,470 3.4 877 3.1 779  
 C Brydale Rosemae EX-91 EX-MS  
 6-09 2x 305d 27,960 5.1 1431 3.4 959  
 Brydale Rosemary GP-82-2Y-CAN  
 6-07 2x 341d 24,583 3.7 913 3.3 805  
 Life: 8 lact. 166,425 3.9 6495 3.4 5664  
 Brydale Sunrise Rose VG-85-CAN  
 4-11 2x 326d 21,442 4.6 994 3.2 694  
 Life: 6 lact. 111,326 4.3 47997 3.3 3715



## 2019 National Holstein Convention Sale



### SCARLET-SUMMER MARTINI-RED "EX-94 2E"

World Record Red & White Cow for Milk  
(Dam of Catalog C)



## FIRST CHOICE FEMALE

2 female pregnancies due June 14, 2019

Larry H. Wenger  
201 Parkview Ln.  
Lancaster, PA 17602  
717.371.6226

#### Cycle McGucci Jordy-Red

3131666411 \*CV \*TC \*TY \*TL \*TD  
PTA -226M +26F -4P 80R 4/19  
PTA +3.61T +2.86UDC +3.11FLC 79R 4/19  
GTPI +1947

#### Scarlet-Summer Martini-Red

170275716 Excellent-94 EEEEE 2E 6-06  
5-00 2x 365d 69,630 5.2 3629 3.3 2305  
3-08 2x 365d 57,830 4.7 2742 3.1 1796  
2-05 2x 365d 37,620 4.5 1686 3.2 1222  
Life: 1197d 173,410 4.9 8468 3.3 5655  
\*World Record Red & White Cow for Milk

#### Mr Apples McGucci-ET \*RC

72353438 \*RC \*TY \*TL \*TD  
PTA -956M +43F +11P 94R 4/19  
PTA +3.38T +2.69UDC +3.52FLC GTPI +2204

#### Bryersquart Gchip Jail-P-ET \*PO

71402418 Excellent-90 \*RC \*PO  
1-11 3x 341d 31,580 3.9 1233 2.9 925

#### Hylite Barbwire-Red-ET

CAN9748330 VG-87 \*TP \*TC \*TY \*TV \*TL \*TD  
PTA -605M -5F -7P 99R 4/19  
PTA +2.00T +.70UDC +1.48FLC GTPI +1498

#### Misty-Crest Rampage Macey \*RC

139934683 Very Good-88 VG-MS \*RC  
4-03 2x 365d 39,190 3.4 1349 3.1 1212  
3-04 2x 288d 22,440 3.5 782 3.2 718  
2-04 2x 322d 20,610 3.8 781 3.2 668

#### Rosedale-L Rampage-Red-ET

135173006 VG-87 \*TV \*TL  
PTA -390M -25F -22P 99R 4/19  
PTA -.63T -1.16UDC -.24FLC GTPI +1307

#### Misty-Crest Durham Melt

60837232 Very Good-88 VEVVV 6-00  
5-04 2x 365d 33,660 3.7 1230 3.2 1077  
6-08 2x 340d 30,620 3.7 1141 3.2 972  
3-02 2x 356d 27,290 3.5 953 3.2 878  
4-03 2x 336d 23,760 3.6 856 3.3 793  
2-00 2x 365d 24,130 3.5 845 3.2 776  
Life: 1946d 158,420 3.7 5866 3.2 5041





**MS-AOL DB RASPBERRY-RED-ET "VG-87-2Y-CAN"**  
 All-American R&W Milking Yearling 2018  
 (Full Sister to Catalog Number D)



**MS-AOL CNTNDR REVIVE-RED-ET "EX-92"**  
 Res. All-American R&W Jr. 3 Year Old 2017  
 (Maternal Sister to Catalog D)



Lucy Stockwell  
 and Jason Tooley  
 459 Dekalb Rd.  
 Granville, NY 12832  
 802.345.0026 Lucy

## FIRST CHOICE FEMALE

### Mr D Apple Diamondback \*RC

3013721049 EX-93 \*RC \*TP \*TY \*TV \*TL \*TD  
 PTA +87M +5F +18P 99R 4/19  
 PTA +3.19T +2.91UDC +1.95FLC 98R 4/19  
 GTPI +2045

### Miss Roxys Recovery-Red

141367082 Excellent-92 EEEEE 2E \*TL \*TD  
 6-02 2x 305d 31,730 4.2 1331 3.0 957"  
 4-06 2x 305d 28,650 4.2 1211 2.9 838"  
 3-06 2x 305d 23,260 4.0 919 2.9 669"  
 1-11 2x 305d 21,850 4.0 878 3.1 673"  
 •HM All-American R&W Milking Yearling 2012

2 Red & White heifer calves born March, 2019  
 Selection of heifer to be made by August 1, 2019

Full sisters to choice:

**Ms-AOL DB Raspberry-Red-ET VG-87-2Y-CAN**

- All-American R&W Milking Yearling 2018
- Junior All-American R&W Milking Yearling 2018
- All-American R&W Fall Calf 2017
- Res. Junior Champion Int'l R&W Show 2017

**Ms-AOL Dback Raelynn-Red VG-87**

- Nom. All-American R&W Milking Yearling 2018
- 1st Milking Yearling Eastern States R&W 2018

### Val-Bisson Doorman-ET

CAN107281711 EX-90 ST \*TY \*TV \*TL \*TD  
 PTA +26M +37F +26P 99R 4/19  
 PTA +3.51T +2.62UDC +1.76FLC GTPI +2301

### Ms Delicious Apple-Red-ET

139236776 Excellent-94 2E \*TC \*TV \*TL \*TD  
 7-02 2x 365d 46,510 4.0 1844 3.1 1424

### Orbe-View S Strm Hvezda-ET \*RC

52750801 \*RC \*TY \*TV \*TL \*TD  
 PTA +26M -11F +6P 99R 4/19  
 PTA +1.81T +1.16UDC +1.28FLC GTPI +1511

### Galestone Ava Rae-Red-ET

138004811 Excellent-91 EEEEE 7-03  
 3-09 2x 329d 24,680 3.8 949 2.8 694  
 4-11 2x 327d 23,210 3.6 839 2.7 637  
 2-03 2x 365d 21,580 3.6 772 2.9 623  
 Life: 1454d 105,870 3.6 3800 2.7 2881

Maternal sister to choice:

**Ms-AOL Cntndr Revive-Red-ET EX-92**

- Res. All-American R&W Jr. 3 Year Old 2017

3rd through 10th Dams:

**Scientific Rubirae Socks-ET \*RC 3E-93 DOM**

5-08 2x 365d 43,050 4.2 1809 2.9 1250  
 Life: 2043d 154,160 4.1 6388 3.1 4753

**Scientific Jubilant Rae-ET \*RC EX-90 DOM**

5-11 2x 365d 38,880 4.1 1608 3.6 1403  
 •8 Excellent daughters

**Hanoverhill Tony Rae EX-96 3E GMD DOM 5\***

6-11 2x 365d 40,220 4.1 1661 3.3 1331  
 •HM All-American Jr. 2 Year Old 1988

•Nom. All-American 5 Year Old 1991

**C Hanoverhill TT Roxette-ET EX-94 2E GMD DOM**

10-0 3x 365d 35,040 4.3 1519 3.0 1063  
 •21 Excellent progeny

**Mil-R-Mor Roxette EX-90 GMD DOM 30\***

7-01 2x 365d 24,530 4.7 1153

**C Glenridge Citation Roxy EX-97 4E GMD 6\***

10-1 2x 365d 25,280 4.2 1061

Life: 3620d 209,784 4.5 9471

•Queen of the Breed I & II

**C Norton Court Model Vee EX-90 6\***

Life: 4183d 218,629 3.9 8581

•All-American Produce of Dam 1977-78-79

**Norton Court Reflection Val VG-CAN 5\***

Life: 14 Lact 249,583 3.7 9295



## 2019 National Holstein Convention Sale



**BUDJON-JK EMILYS EDAIR-ET "EX-95 2E"**  
 Res. All-American & Res. All-Canadian Jr. 3 Year Old 2010  
 (Dam of Catalog E)



**BUDJON-JK ATWOOD EKIRA-ET "EX-94"**  
 Res. Grand Champion Mideast Spring Nat'l 2017  
 (Maternal Sister to Catalog E)



**BUDJON-JK ATWD EWARE-ETS "EX-94"**  
 Res. Int. Champion Mideast Fall National 2015  
 (Maternal Sister to Catalog E)



## PACKAGE OF 6 EMBRYOS

NDIRA, Inc.  
 c/o Richard Denier  
 1070 W. Century Dr.  
 Louisville, CO 80027-1657  
 831.238.0102  
 Embryos stored at Trans Ova, MD

Six (6) #1 IVF embryos  
 Embryos stored at Trans Ova, MD  
 Minimum bid: \$600

### Braedale Goldwyn

CAN10705608 GP-84 GM Extra \*CD \*TY \*TV \*TL  
 PTA -295M +14F +3P 99R 4/19  
 PTA +1.74T +1.47UDC +1.37FLC 99R 4/19  
 GTPI +1868

### Budjon-JK Emilys Edair-ET

138418546 Excellent-95 EEEEE 2E 6-09  
 5-11 2x 365d 37,850 3.5 1307 3.0 1133  
 4-03 2x 365d 38,420 3.2 1241 3.3 1264  
 3-03 2x 330d 27,000 3.5 957 3.2 853  
 2-02 2x 332d 24,910 3.5 880 3.1 774  
 Life: 1591d 148,190 3.4 5020 3.1 4571  
 •Nominated All-American 4 Year Old 2011  
 •Reserve All-American Jr. 3 Year Old 2010  
 •Reserve All-Canadian Jr. 3 Year Old 2010  
 •Completes 4 gens. of All-American nominees

### Shoremar James

CAN5902195 GP-Extra \*TV \*TL  
 PTA -929M -9F -8P 99R 4/19  
 PTA -.33T -.43UDC -.90FLC GTPI +1255

### Braedale Baler Twine-ETS

CAN6860888 VG-86-2Y-CAN 33\*  
 2-01 2x 365d 30,906 4.9 1521 3.2 993

### Regancrest Dundee-ET

127640114 EX-95 \*TY \*TV \*TL  
 PTA -613M -34F -15P 99R 4/19  
 PTA +1.14T +1.65UDC +.16FLC GTPI +1369

### Budjon-JK Storm Emily-ET

133351712 Excellent-92 EEEEE 2E DOM  
 4-08 2x 365d 41,090 3.7 1514 3.0 1251  
 2-04 2x 365d 32,730 3.7 1198 3.1 1009  
 Life: 1143d 105,520 3.6 3831 3.1 3269  
 •Res. All-American Sr. 2 Year Old 2005  
 •2nd Sr. 2 Year Old Int'l Holstein Show 2005  
 •Int. Champion Midwest Spring National 2005

Maternal sisters to embryos:

### Budjon-JK Atwood Ekira-ET EX-94

4-11 2x 305d 29,490 4.3 1258 2.8 819  
 •Res. Int. Champion OH State Fair 2015  
 •Ohio State Fair Futurity Winner 2015

### Budjon-JK Atwd Eware-ETS EX-94

2-02 2x 352d 27,970 3.9 1089 3.1 877  
 •Res. Int. Champion Mideast Fall National 2015  
 •Res. Int. Champion WI Championship Sh. 2015  
 •Member All-Canadian Jr. Breeders Herd 2014  
 •Member Res. All-American Jr. Best Three 2014

3rd through 8th Dams:

### Budjon-JK Linjet Eileen-ET EX-96 4E GMD DOM

5-06 2x 365d 44,700 3.7 1647 3.3 1467  
 •All-American 5 Year Old 2004  
 •Res. All-American Aged Cow 2005  
 Krull Broker Elegance EX-96 3E GMD DOM  
 5-07 2x 365d 40,950 3.7 1522 3.3 1350  
 Life: 2356d 183,710 3.7 6878 3.4 6267  
 •HM All-American Aged Cow 1999 & 2000  
 •HM All-Canadian Mature Cow 1999

### Krull Starbuck Excellency EX-90 GMD DOM

3-03 2x 365d 27,140 3.5 937 3.4 930  
 Krull TT Excellency EX-90 EX-MS DOM  
 3-02 2x 363d 24,319 3.5 862 3.4 829  
 Krull Boot Mark Excellency EX-92 2E GMD  
 6-06 2x 365d 27,410 3.8 1040 3.1 868  
 Krull Kingstead Excellency EX-92 4E GMD



# *Thank You*

**International Protein Sires**

**Boehringer - Ingelheim**

**Fox Cities Builders**

**Dairy Farmers of Wisconsin**

**Brian Greenman- Rural Mutual Insurance**

**Vita Plus**

**Barron County Holstein Breeders**

**Marathon County Holstein Breeders**

**Dairy Doctors Veterinary Services**

**Nasco**

**Weaver Leather LLC**

**Roto-Graphic Printing**

**One Buck Truck**

**Holiday Auto**

**Waupun Equipment**

**Wetenkamp Transport**

**Gilson Livestock Transport**

**We greatly appreciate the generosity  
of these sponsors for the  
2019 National Holstein Convention Sale activities!**

# Signed Packers Helmet to be Auctioned Off



Graciously donated by Kevin Jorgensen

**Proceeds to Benefit  
Wisconsin Junior Holstein Association  
and  
Wisconsin Holstein Scholarship Fund**



# Livestock Mortality Insurance

## PAULA BOVRE LIVESTOCK INSURANCE

W4226 St. Rd. 23 East, Fond du Lac, WI 54937  
 Phone: 920.923.6991 Mobile: 920.960.0655  
 email: grnorth81@gmail.com

APPLICATION FOR INSURANCE WITH AMERICAN LIVE STOCK INC.  
 REMOVE AND HAND TO COMPANY REPRESENTATIVE



I/We \_\_\_\_\_

Of \_\_\_\_\_

Address \_\_\_\_\_ City \_\_\_\_\_ State \_\_\_\_\_ Zip Code \_\_\_\_\_

Telephone \_\_\_\_\_

hereby apply for insurance against loss by death resulting from disease or accidental injuries  
 for the term of \_\_\_\_\_ on the following described animal or animals.

Lot	Name of Animal	Registration and/or Tattoo Number	Breed		Purchase Price	Amount of Insurance	Rate	Premium
			Sex	Birthdate	Purchase Date			

### *Dairy Cattle Rates*

Calves	Annual	1 Month	3 Months	6 Months
2 weeks – 7 weeks of age	12.0%	4.8%	7.2%	8.0%
7 weeks – 3 months of age	10.0%	4.0%	6.0%	6.7%
Bulls				
Up to 6 years of age	6.0%	2.4%	3.6%	4.0%
7 years	7.0%	2.8%	4.2%	4.7%
8 years	8.0%	3.2%	4.8%	5.3%
Cows				
Up to 5 years of age	8.0%	3.2%	4.8%	5.3%
6 years	9.0%	3.6%	5.4%	6.0%
7 years	10.0%	4.0%	6.0%	6.7%

Minimum Policy Premium is \$150.00

**This is not a Binder until accepted by Insurance Company Representative**



# Catalog Index

## Live Sale

Apple Partners LLC .....	19	Milk Source LLC .....	1
Budjon Farms and Peter & Lyn Vail .....	9	NDIRA, Inc. ....	E
Bulldog Holsteins .....	25	Nova Reg. Holsteins .....	44
Cedar Lane Farm LLC .....	40	Oakfield Corners Dairy .....	5
Cramer, Robert Jr. ....	16	Ourway Holsteins .....	41
Cranehill Genetics and M&L Evangelo .....	29	Quietcove Holsteins & Edge Genetics.....	33
Endres Berryridge Farms LLC .....	12	Ripps Dairy Valley LLC .....	14
Erbsen, John & Connor and Mike Deaver .....	21	Rosedale Genetics Ltd. ....	4
Fairbanks, Doug & Jody.....	A	Ryan, Chad & Amy .....	30
Golden Oaks Farm .....	39	Ryan, Chad & Amy and Krista Luedtke .....	37
Greenman, Brian & Sherona-Hill .....	20	Schmidt, Garrett & Jessica Peter .....	50
Harbaugh & Loehr .....	15	Schultz, William A. III .....	24
Heinsohn, Johnathan .....	47	Select Sires Inc.....	51
Hendrickson, Trent & Kelsey .....	7	Shafer, Jeremy .....	18
Hill, Hawbaker and T&L Cattle Ltd. ....	38	Sherona-Hill & Jeremy Holthaus.....	22
Hilrose Dairy LLC .....	2	Stanek, Todd, Mary & Cade .....	3
Iager, Matt DVM .....	34 & 49	Stockwell, Lucy and Jason Tooley .....	D
Kamphius Farms LLC .....	31	Sunkiss Syndicate .....	43
Kamps, Reggie & Krysty .....	42	Synergy Family Dairy .....	6
Keim, Dr. Chris .....	28	Triple-T Holsteins & Entourage-LC.....	32
Keller, Kimberly .....	46	Ubbelohde, Glenn .....	45
Kimball-Way .....	B	Van Dyk, Henk & Bonnie .....	17
Knuitson, Kyle, Judy & Richard .....	27	Vosters, Grant .....	10
Kruschke, Jake .....	26	Walker, Alli .....	8
Langer, Justin & Kayla .....	23	Wargo Acres .....	13
Lyon, Tom R. ....	11	Wenger, Larry H. ....	C
Majestic View Genetics, Shore & Connery .....	48	Woodmansee, Clark III and T&S Abbott .....	35
Mayer, Donald & Elizabeth .....	36		

*Thank you for your participation!  
We wish you much success with your purchases.*

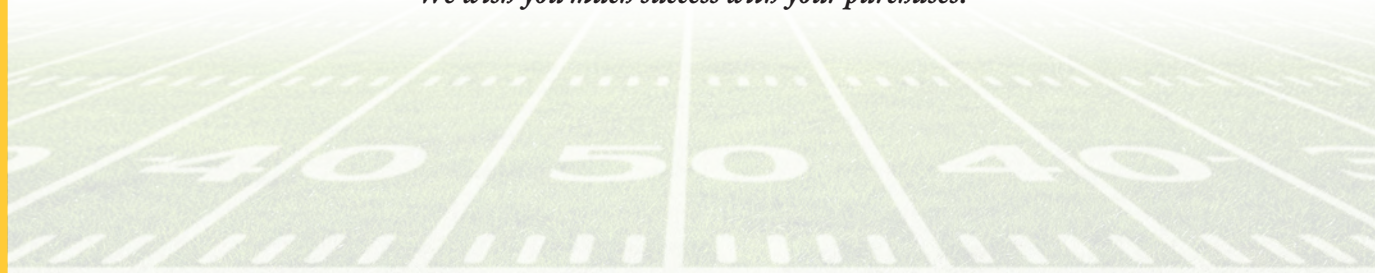



## Terms and Conditions of Sale

**TERMS:** The terms are cash or cheque on sale day payable to Great Northern Land & Cattle Co., Inc., in U.S. funds unless other arrangements are made with the consignor and management prior to the sale. All payments must be made to the clerk of the sale and no release of animals will be given until satisfactory settlement has been made. Compliance with the above terms of payment on the part of the buyer will then entitle him to the guarantees offered by the seller and listed below.

**EXPORT SALES:** Arrangements regarding health requirements and health tests for a specific importing country shall be a matter of agreement prior to the sale between seller and potential buyer. Otherwise, the buyer assumes all responsibilities for all health tests. Any agent purchasing for export accounts must identify themselves to the sales management prior to the sale and any special terms with regard to tests or payments must be cleared prior to the sale with management and consignor.

**BIDS:** The highest bidder shall be the buyer. Bidding parties or their agents are responsible for all bids placed. Every animal is pledged to absolute sale. In case of dispute, the animal shall again be put up for advance bids, and if there be no advance bid, the animal shall be sold to the person from whom the auctioneer on the stand accepted the last bid. In case two or more claim the bid, the auctioneer in the box shall indicate the party whose bid he recognized. Other claimants will be given an opportunity to increase the bid and bidding will be restricted to the two or more claimants.

**BY-BIDDING:** Bidding directly or indirectly on an animal in which the bidder or any person for whom the bid is made has an ownership interest is prohibited unless the intention to bid is disclosed specific to each animal in the catalog and announced when the animal enters the ring.

**RISK:** All animals are at the purchaser's risk as soon as struck off, but will be cared for free of charge for 24 hours. Purchasers must make arrangements for the care of their purchases beyond the 24-hour period, unless sold for export in keeping with separate terms. Animals are solely at the consignor's risk prior to selling in the event of fire or other eventuality.

**CERTIFICATES OF REGISTRATION, RECORDING OR IDENTIFICATION:** Will be furnished by the seller showing transfer on the records of the Breed Association to the purchaser and will be provided free of charge within a reasonable period of time.

### **WARRANTIES:**

(1) Owner warrants clear title to the animal, and the right to sell same.

(2) Each animal is sound and healthy in every respect, unless otherwise noted in the catalog or announced from the auction stand. Embryos have been recovered, processed, frozen, transferred and graded in keeping with IETS recommendations unless otherwise noted in the catalog or announced from the auction stand. Every precaution will be taken to represent the physical condition of each animal exactly as it is known. However, all animals are sold with no warranty that they are free of paratuberculosis. Examination of all purchases should be made immediately after the purchase and before the close of the sale, and if found not to be as represented, complaint must be reported to the sale management before the close of the sale. In the event no complaint is filed, it is understood that the buyer assumes full ownership together with all risks, after which no representations of the seller can be challenged through the sale management. Heifers that have never calved are in no way guaranteed as to the condition of their udders following calving. No guarantee is made concerning freedom from hardware unless so announced.

**BREEDING:** The seller has represented the breeding record of females and service age bulls as accurately as possible, but no male or female is guaranteed to be a breeder. No guarantees are made as to the accuracy of any ultrasound pregnancy results listed or announced.

**SHIPPING:** Assistance will be given in shipping the animals after the sale. All costs, risks and responsibility will be borne by the purchaser, with the exception of special terms for export purchases. Transportation charges on all animals subject to adjustment shall be paid by the shipper.

**PEDIGREE INFORMATION:** All production, classification, type and production summaries are current. Only official DHI or DHIR records are used in pedigrees contained herein. All records, except records in progress, are shown on crude protein scale. Any production or classification records followed by a quotation mark (") have been supplied by the seller or consignor. # indicates undesirable recessive carrier; #MF for mulefoot, #PT for pink tooth, \*DP for dumps, \*BL for blads.

**PARTNERSHIPS AND SYNDICATES:** In the case of cattle owned by partnerships and syndicates, any member of these partnerships or syndicates reserves the right to bid in their own behalf. Each member shall be identified.

**EMBRYO TRANSFER:** All registered animals that resulted from embryo transfer are identified with the suffix "ET" in the name. Any unregistered animals that resulted from ET are identified as having resulted from embryo transfer.

**ET CHOICE OF FLUSH TERMS:** 35% down payment at conclusion of sale; 65% due at selection and possession, no interest on unpaid balance. Possession date will be when the youngest calf in the group offered reaches 4 months of age.

**HEALTH WARRANTY:** The results of any future health test is not guaranteed. The seller and sale management hereby notify the buyers that all animals are sold as originating from a maximum risk paratuberculosis herd unless otherwise stated by sale management. The seller and sale management cannot be held liable.

**AGENTS:** Any person(s) acting as agent for the purchase of any consignment shall be held responsible for all of the terms and conditions of the sale including payment for their purchase. Agents are requested to have written authorization for the principals for whom they represent.

**ERRORS:** The material in this catalog has been carefully edited. If any errors or omissions are discovered they will be announced. Such announcement to take precedence over the matter of print in this catalog. Neither the editors of the catalog, the sale management, nor the consignors can assume responsibility for any errors or omissions in the catalog.

**ACCIDENT:** The sale management, the consignors, and the owner of the grounds will not be responsible in any case for the condition of the grounds or the behavior of the animals and disclaim any liability in the event of personal accident or property loss.

**RESPONSIBILITY:** In submitting the entries and in selling the animals listed in this sale, the consignor subscribes to the various sales regulations and warranties as above set forth and assumes full responsibility for his animals. All representations are made by the consignor. In no case, however, will the consignor be responsible for any damages beyond the selling price of the animals. Seller's responsibilities and warranties will cease when animal is resold. Great Northern Land & Cattle Co., Inc., as sale manager, assumes no responsibility, acting only as an agent, but will endeavor to protect the interests of both buyer and seller.

**NOTE:** You are respectfully requested to read the above terms and conditions of this sale, which constitute a legal contract between the Seller and Buyer of each lot, mutually binding in the event of any dispute.