



Ohio Spring Sale

April 20, 2019

11:00 a.m.

Wooster, Ohio



Managed by

Ohio Holstein Association

Ohio Spring Sale



Saturday, April 20, 2019 | 11:00 a.m.
Wayne County Fairgrounds | Wooster, Ohio

Sale Staff:

Ken Janes 330.464.4134
Randall Kiko: 330.831.0174
Ted Renner: 330.466.1196
Chad Griffith: 513.543.2315
Phil Topp: 937.538.7423
Paul Haskins 419.618.4028
Peter Spike: 740.363.2184
Barb Lumley: 330.806.1844

Auctioneer

Steve Andrews 330.465-8498
Pedigrees
Ted Renner: 330.466.1196
Cowbuyer Online Bidding
Chad Griffith: 513.543.2315
Cattle Preparation
Ben Simpson: 740.312.5865

Trucking Arrangements

Patrick Twining: 440.429.7273
Matt Stoll: 330.749.3638

Absentee bids may be sent to any member of the sales staff

Terms of sale: Payment in FULL on sale day by cash or good check.

Absentee buyers - Payment in full is due within 5 business days after the sale



Sale managed by the

Ohio Holstein Association

1375 Heyl Road | PO Box 479
Wooster, Ohio 44691

Phone: 330.264.9088

Fax: 330.263.1653

Email: oholstein@sssnet.com

www.ohioholstein.com





ERNEST-ANTHONY AMBROSE-ET EX-93 2E
Dam of Lot 1



EK-OSEEANA AMBROSIA-ET EX-95 3E
Granddam of Lot 1

1

STEEL-LANE KINGBOY ALLEGRA

Born: 06/04/2018
840003150143512 99%RHA-NA

P5 PTPI 46%R
+2093

Nathan J. Steel
2899 Steel Rd Nw
Dover, Oh 44622-7436
330/260-0626

PTA +201M# +35F# +14P# 46%R12/2018
PTA +.9PL# 2.86SCS# +.7DPR# 6.0%DCE#
PTA +2.58T#+1.64UDC#+1.54FLC# 47%R12/2018
PTA +52FE# +0.7FI# 8.2%SCE#

MORNINGVIEW MCC KINGBOY-ET
72044077 99%RHA-NA TR TP TC TY TV +2494G
4-08 92 EEVE
P9 49K GTPI 99%R
PTA +1333M +49F +42P 99%R12/18
PTA +534NM +.00%F +.00%P 75%US
PTA +2.6PL 2.68SCS +2.7DPR 4.0%DCE
PTA +3.01T +2.44UDC +1.14FLC 99%R12/18
PTA +96FE +2.6FI 8.2%SCE

ERNEST-ANTHONY AMBROSE-ET
68659693 100%RHA-NA
7-05 93 EEVEE 2E
2-06 2 319 20380 4.1 826 3.0 606
3-06 2 305 24630 4.6 1137 3.2 786
5-03 2 357 25110 4.6 1147 3.2 797
6-04 2 365 25170 4.3 1094 3.2 809
LIFE 1757 113550 4.5 5086 3.2 3688

DE-SU BKM MCCUTCHEN 1174-ET
69990138 99%RHA-NA TR TP TC TY TV
EX-93 EEEE GM 8/15 50K GTPI 99%R +2332G
PTA + 900M +53F +33P 99% 12/18
PTA +3.08T +2.38UDC +1.93FLC

MORNINGVIEW SUPER MEGAN-ET
68654508 EX-91 EEVVE DOM
4-02 2 365 37720 3.7 1405 2.9 1094
LIFE 1239 113410 3.7 4194 2.9 3299

BRAEDALE GOLDWYN
CAN 10705608 CD TY TV TL
CAN GP 84 GM 50K GTPI +1865G
PTA +1.75T +1.46UDC +1.37FLC 99%R12/18

EK-OSEEANA AMBROSIA-ET
134204349 EX-95 EEEEE 3E GMD
4-04 2 365 40720 4.9 1983 3.4 1379
6-04 2 365 44140 4.2 1852 3.2 1399
Reserve All-American 4Y Cow 2007
Reserve All-American Jr 2Y Cow 2005
2nd International 4Y Cow 2007
2nd North-E Fall Natl 6Y+, R Sr & R Gr Ch 2009

3rd Dam:
TRI-DAY ASHLYN-ET EX-96 2E
GMD DOM
4-09 2 365 43090 4.8 2079 3.3 1422
All-American 4Y Cow 2001
All-American Sr 3Y Cow 2000
1St International Supreme Champion 2001
1St International 4Y, Sr & Gr Ch 2001
1St International Sr 3Y & R I Ch 2000
1St E Fall Natl 4Y, Sr & Gr Ch 2001
1St E Fall Natl Sr 3Y, Int & Res Gr 2000
4th Dam:
BENDY-BROOK ODYSSEY FAVORITE
EX-92 DOM
5th Dam:
BENDY-BROOK STAR FONDA VG-86



SCIENTIFIC GRACE-RED-ET EX-91
Granddam of Lot 2

2

CALL-DEL BORIS GRACE-RED

Born: 12/03/2018
144725630 100%RHA-NA

PTPI 35%R
+1920

Chase Thomas Call
11050 Huntington Rd
South Charleston, Oh 45368-8617
937/462-7285

PTA -392M# +4F# +3P# 36%R 12/2018
PTA +4.4PL# 2.79SCS# +.5DPR# 8.4%DCE#
PTA +1.53T#+1.71UDC# +.62FLC# 35%R 12/2018
PTA +5FE# +0.4FI# 9.3%SCE#

DG BORIS-RED-ET

840003124837856 100%RHA-NA TP TY TV TL+2284 G
P8 49K GTPI 82%R
PTA +909M +27F +37P 85%R 12/18
PTA +512NM -.02%F +.03%P 100%US
PTA +6.2PL 2.61SCS +.0DPR 7.3%DCE
PTA +1.69T +2.65UDC +.03FLC 79%R 12/18
PTA +80FE -0.1FI 9.8%SCE

JERLAND SH GEMSTONE-RED-ET

142451540 100%RHA-NA
2-06 83 +V+V+
2-03 2 321 16690 4.7 791 3.3 556
3-03 2 300 16710 4.5 748 3.4 576

LADYS-MANOR OLYMPIAN

71592946 100%RHA-NA RC TP TY TV TL
P9 50K GTPI 98%R +2215 G
PTA +557M -15F +25P 99%R 12/18
PTA +1.30T +2.57UDC +.05FLC 99%R 12/18

CALBRETT SUPERSIRE BARB-ET

CAN 11658906 100%RHA-NA RC VG-86 VVV+V
2-04 2 365 30490 4.2 1281 3.2 977

PATIENCE SHOLINE CONTENDER-RED

CAN 7483577 100%RHA-NA TV TL
CAN EX 95
PTA +1.86T +3.41UDC +1.12FLC 99%R 12/18

SCIENTIFIC GRACE-RED-ET

132856773 EX-91 EEEEE
2-03 3 358 27020 3.8 1040 3.2 875
3-04 3 365 27990 3.7 1043 3.7 1028
5-00 2 365 28530 4.4 1260 3.5 1004

3rd Dam:

SCIENTIFIC RAES HOPE-RED-ET EX-92

4th Dam:

SCIENTIFIC JUBILANT RAE-ET EX-90 DOM

5th Dam:

C HANOVERHILL TONY RAE 3E-96 DOM GMD

HM All-American Jr2 1988

Nom. All-American 5Y 91

6th Dam:

HANOVERHILL TT ROXETTE-ET 2E-94 GMD

7th Dam:

MIL-R-MOR ROXETTE EX-90 GMD DOM

8th Dam:

C GLENRIDGE CITATION ROXY 4E-97 GMD

*All-Time All-American Aged Cow
Over 100 EX members in this family*



GREENLEA ADV MAEMAY-RED 2E-94
Granddam of Lot 3

3

RICHMAN CA MAEMA TY1313-RED

Born: 09/17/2018
144649237 100%RHA-NA

PTPI 35%R
+1941 C

William R. Indoe
8018 Richman Rd
Lodi, Oh 44254-9754
330/608-9770

EK-STJ CALIFORNIA-RED-ET

840003013232758 100%RHA-NA CD +2110 C
P7 49K GTPI 95%R

CONVERTED YIELD EVALUATION

PTA +1108M +36F +29P 97%R 12/2018
PTA +366NM -.02%F -.02%P 70%US
PTA +1.6PL 3.12SCS -1.4DPR 6.6%DCE
PTA +2.31T +2.57UDC +.99FLC 95%R 12/2018
PTA +94FE -1.2FI 8.2%SCE

RICHMAN ARMANI MAYA 39-ET

143993557 100%RHA-NA RC

DYMENTHOLM S SYMPATICO-ET

CAN 11004723 100%RHA-NA RC TP TY TV TL
CAN VG 87 50K GTPI 99%R ++2397 G
PTA +1529M +62F +38P 99%R 12/18
PTA +1.67T +1.88UDC +1.46FLC 99%R 12/18

MISS CALIFORNIA-RED

69561880 100%RHA-NA EX-93 EEEEE 2E

MR APPLES ARMANI-ET

68571374 100%RHA-NA RC CD TP TY TV
EX-90 EEEV 75K GTPI 99%R +2096 G
PTA +1.69T +2.50UDC +2.10FLC 99%R 12/18

GREENLEA ADV MAEMAY-RED

65395112 EX-94 EEEEE 2E
2-03 2 365 25070 4.2 1059 3.3 829
5-04 2 305 28570 4.2 1206 3.3 931
7-01 2 199 20030 4.3 856 3.0 601
LIFE 1678 128830 4.5 5758 3.4 4351
2nd Mid-E Sprg Natl 5Y Cow 2014
4th Mid-E Sprg Natl 4Y Cow 2013

3rd Dam:
CREEK-KNOLL MAE DISTRIG-RED 2E-94
5-10 365 41,673 3.6 1496 2.9 1228
All-American R&W 125,000 lb. Cow 2009
All-American R&W 4Yr 2007

**Package Deal: Arria-Red
Sells with 3 Embryos &
Embryo Contract!**



**Additional
Embryo Lots**

4A

**Six #1 DT Embryos
Arria-Red X Altitude-Red
Exportable
Made with
Female-Sorted semen**

4B

**Six #1 DT Embryos
Arria-Red X Altitude-Red
Not Exportable
Made with
Female-Sorted semen**

PINE-TREE ARRIA 7897-RED-ET
Lot 4 & Donor of Lots 4A & 4B

4

PINE-TREE ARRIA 7897-RED-ET

Born: 02/18/2018
840003145982843 99%RHA-NA

PTA +1067M +58F +47P 75%R 12/18
PTA +445NM +.07%F +.05%P
PTA +1.3PL 2.82SCS -2.8DPR 7.2%DCE
PTA +3.59T +2.46UDC +1.78FLC 74%R 12/18
PTA +123FE -2.4FI 10.1%SCE

*March Flush: 14 #1 (using sexed semen)
April Flush: 6 #1 (using sexed semen)
Embryos exported to Czech Republic
Arria's full brother is at SEMEX
- Pine-Tree Splashy-Red 200HO11612*

PINE-TREE SPLENDID-P-ET
74024998 100%RHA-NA RC PC TC TY TV +2457 G
P9 75K GTPI 79%R
PTA +934M +72F +43P 80%R 12/2018
PTA +642NM +.13%F +.05%P 100%US
PTA +3.4PL 2.81SCS -.7DPR 5.8%DCE
PTA +2.58T +2.83UDC +.32FLC 79%R 12/2018
PTA +155FE -0.6FI 9.1%SCE

BLACKNCHERRY ARIANNA-RED-ET
840003137053865 99%RHA-NA
2-08 GP-83 V++GV

P9 19K GTPI 74%R
+2331 G

Embryo Sire:

ALTITUDE-RED
840003128013348 99%RHA
+2316 TPI 4/19

PTA +3.61T ++3.40UDC +2.23FLC 76%R 4/19
*Embryos will make 100% Red calves, heifers, 4
crosses to the APPLE-RED cow, and parent-average
for PTAT of 3.57*

ZAHBULLS ALTA1STCLASS-ET
71441918 100%RHA-NA TR TP TC TY TV
P9 49K GTPI 98%R +2251 G
PTA +2.16T +3.43UDC +.35FLC 98%R 12/18

PINE-TREE 5100 SS 5933-ET
71859511 100%RHA-NA RC VG-86 VV++V
1-10 3 329 27990 4.2 1170 3.1 868

MR D APPLE DIAMONDBACK
840003013721049 99%RHA-NA RC TP TY TV
EX-93 EEEE P5 49K GTPI 96%R +2097 G
PTA +3.19T +3.16UDC +2.15FLC 96%R 12/18

MS APPLE ARRIELLA-ET
840003124554021 EX-91 EEEEE

**& THREE
Arria X Altitude
EMBRYOS**

Andrew Steiner
11011 Easton Rd.
Rittman, OH 44270
330-466-9137

Sells with

EMBRYO CONTRACT
10 Embryos X MAS @ \$375/embryo
SWISSBEC | samuelgirard@sunrise.ch

3rd Dam:
KHW REGIMENT APPLE-RED-ET 3E-96
DOM
*Multiple All-American
\$1 million Global Glamour Sale Topper
2013 HI Impact R&W Cow of the Year
Maternal Sister to Advent*
4th Dam:
KAMPS-HOLLOW ALTITUDE-ET 2E-95
DOM
4th Dam:
CLOVER-MIST ALISHA-ET 3E-93 DOM
5th Dam:
CLOVER-MIST AUGY STAR-ET *RC 4E-94
DOM
6th Dam:
D-R-A AUGUST 4E-96 DOM
Nom. All-American Aged Cow 1986



BUCKS-PRIDE GOLD CHIP WINIE EX-94
 Dam of EMBRYOS

5

3 #1 EMBRYOS SELL

Topp-View Holsteins & Bucks Pride Llc
 C/O Phillip Topp
 Botkins, Oh 45306-8927
 937/538-7423

VAL-BISSON DOORMAN-ET

CAN 107281711 99%RHA-NA TR TP TY TV TL+2345 G
 CAN 5Y EX 90 50K GTPI 99%R
 PTA +106M +40F +28P 99%R 12/2018
 PTA +407NM +.13%F +.09%P 17%US
 PTA +2.4PL 2.50SCS -.3DPR 5.3%DCE
 PTA +3.57T +2.65UDC +1.78FLC 99%R 12/2018
 PTA +74FE -0.1FI 7.8%SCE

DE-SU 521 BOOKEM-ET

66636657 99%RHA-NA TR TP TY TV TL
 EX-90 EEVV GM 50K GTPI 99%R+2302 G
 PTA +1331M +30F +49P 99%R 12/18
 PTA +1.33T +1.15UDC +1.12FLC 99%R 12/18

VAL-BISSON SHOTTLE IMELDA-ET

CAN 106173432 100%RHA-NAO EX-94 EEEEE
 4-03 2 365 40505 3.8 1550 3.4 1378
 LIFE 1106 104156 4.2 4376 3.5 3675

BUCKS-PRIDE GOLD CHIP WINIE

71728456 100%RHA-NA
 5-11 EX-94 EEEEE
 2-03 3 357 25650 2.9 733 3.1 802
 3-05 2 306 26160 2.5 652 2.9 767
 4-05 2 305 26270 3.7 985 2.8 745
 5-06 2 305 28580 3.3 933 3.1 891
 LIFE 1302 107720 3.1 3344 3.0 3246
 1st Mid-E Summ Natl 4Y, Sr & Gr Ch 2017
 1st Mid-E Summ Natl 5Y, R Sr & R Gr Ch 2018
 1st Mid-E Sprng Natl 4Y Cow 2017
 3rd Mid-E Sprng Natl Sr 3Y Cow 2016
 5th Mid-E Sprng Natl Sr 2Y Cow 2015

MR CHASSITY GOLD CHIP-ET

140145553 100%RHA-NA TR TP TY TV TL
 EX-94 EEVE 50K GTPI 99%R +1822 G

BUCKS-PRIDE TOYSTORY TIGGER

69277991 EX-91 EEVE 2E
 2-03 2 305 21800 2.9 626 2.9 635
 1st Mid-E Sprng Natl Sum Yr Hfr 2011
 3rd Mid-E Summ Natl Sum Yr Hfr 2011

3rd Dam:
 BUCKS-PRIDE DUNDEE JENNY-ET
4th Dam:
 SPRENG WEIKER DURHAM KAT-ET
 EX-92
5th Dam:
 SPRENG LA HIGHLIGHT KITTY EX-95
6th Dam:
 SPRENG LA BLACKSTAR KIT EX-95
7th Dam:
 SPRENG LONGACRE CINNAMON
 KITTY EX-91 DOM



MILEY ROY LEE MAISIE 3E-94
Granddam of Lot 6

6

MILEY DIAMONDBACK MADDIE

Born: 09/07/2017
840003146027529 99%RHA-NA

PTPI 37%R
+1911

Mia M Strong
1577 New State Rd
Norwalk, Oh 44857-9170
567/219-1673

Bred 3/25/19 to Woodcrest King Doc

MR D APPLE DIAMONDBACK

840003013721049 99%RHA-NA RC TP TY TV +2097G
EX-93 EEEE P5 49K GTPI 96%R
PTA +100M +7F +19P 98%R 12/18
PTA +171NM +.01%F +.06%P 91%US
PTA +.4PL 2.87SCS -.3DPR 6.0%DCE
PTA +3.19T +3.16UDC +2.15FLC 96%R 12/18
PTA +22FE -0.3FI 9.8%SCE

MILEY ATWOOD MYSTIC-ET

73894148 100%RHA-NA
2-10 GP-82 VVVVG
2-00 2 353 22680 4.4 1005 3.5 783
3-01 2 365 28430 4.4 1243 3.4 976

VAL-BISSON DOORMAN-ET

CAN 107281711 99%RHA-NA TR TP TY TV TL
CAN 5Y EX 90 50K GTPI 99%R +2345 G
PTA +106M +40F +28P 99%R 12/18
PTA +3.57T +2.65UDC +1.78FLC 99%R 12/18

MS DELICIOUS APPLE-RED-ET

139236776 100%RHA-NA EX-94 EEEEE 2E
7-02 2 365 46510 4.0 1844 3.1 1424
LIFE 1732 177970 3.9 6948 3.2 5632

MAPLE-DOWNS-I G W ATWOOD-ET

CAN 8956379 100%RHA-NA TR TP TY TV TL
EX-90 EE+V 50K GTPI 99%R +1890 G
PTA +44M +31F +6P 99%R 12/18
PTA +3.67T +2.54UDC +2.69FLC 99%R 12/18

MILEY ROY LEE MAISIE

61734114 EX-94 EEEEE 3E
1-11 2 365 21260 4.5 957 3.2 676
3-02 2 365 27840 4.3 1200 3.2 890
4-04 2 365 32230 4.2 1354 3.0 978
6-02 2 365 32860 4.2 1380 2.9 944
8-11 2 365 36640 4.4 1595 2.7 991
LIFE 2935 219880 4.3 9346 3.0 6698
4th Mid-E Sprg Natl 5Y Cow 2009
4th Mid-E Summ Natl 5Y Cow 2009

3rd Dam:

MILEY LEE ENCORE MAGGY-ET 2E-93
4-03 2 365 32360 3.7 1199 2.9 940
LIFE 1929 148650 3.7 5573 2.9 4354

4th Dam:

MILEY ENCORE MARK MINDY 2E-92
3-07 3 365 29230 3.3 957 2.8 813
LIFE 1984 121150 3.4 4109 2.8 3418

5th Dam:

MILEY MARK SEXATION MELODY 2E-90
5-01 2 365 26080 3.5 922 2.8 741
LIFE 1873 122100 3.6 4356 2.9 3480

6th Dam:

MILEY JOE SEXATION MITZIE EX-93

7th Dam:

MILEY SEXATION GVS MARY VG-87

8th Dam:

MILEY GVS MARCUS MAMIE VG-86
GMD DOM



© Jenny Thomas

M-RIVERVIEW DESTRY KALIN 2E-94
 Dam of Lot 7

KALIN's Awards
 REGION 3 ELITE PERFORMER
 1st Mid-E Summ Natl 4Y & Res Gr Ch 2015
 1st Mid-E Sprg Natl 4Y, Sr & Res Gr Ch 2015
 1st Mid-E Sprg Natl Sr 3Y & Int Sr Ch 2014
 1st Mid-E Summ Natl 150,000 Pound Cow 2018
 1st Mid-E Sprg Natl 5Y Cow 2016
 4th Mid-E Summ Natl Sr 2Y Cow 2013
 5th Mid-E Sprg Natl Sr 2Y Cow 2013

7

WABASH-WAY GCHIP KEIRA

Born: 03/04/2017
 840003140887081 100%RHA-NA

PTPI 45%R
 +1788

Ted S. Renner
 17286 Old Lincoln Way
 Dalton, Oh 44618-9690
 330/828-2604

Due 606/05/2019 to Mountfield SSI DCY Mogul-ET

MR CHASSITY GOLD CHIP-ET

140145553 100%RHA-NA TR TP TY TV TL +1822 G
 EX-94 EEVE 50K GTPI 99%R
 PTA -187M +0F -21P 99%R 12/18
 PTA +87NM +.03%F -.06%P 45%US
 PTA +1.6PL 2.66SCS -.9DPR 3.5%DCE
 PTA +2.31T +2.19UDC +1.79FLC 99%R 12/18
 PTA -51FE -0.7FI 5.1%SCE

M-RIVERVIEW DESTRY KALIN

69260041 100%RHA-NA
 6-08 EX-94 EEEEE 2E
 2-02 3 280 25330 3.9 977 3.1 791
 3-02 3 365 37920 4.0 1513 3.3 1240
 4-04 3 323 31370 4.6 1438 3.3 1042
 5-03 3 320 32620 4.7 1529 3.2 1056
 6-04 3 254 30920 4.9 1514 3.2 998
 7-05 3 249 28780 4.6 1329 3.1 905
 LIFE 1794 187080 4.4 8306 3.2 6037

BRAEDALE GOLDWYN

CAN 10705608 CD TY TV TL
 CAN GP 84 GM 50K GTPI +1865G
 PTA +1.75T +1.46UDC +1.37FLC 99%R12/18

REGANCREST S CHASSITY-ET

62496899 100%RHA-NA EX-92 EEEVE GMD DOM
 3-10 2 365 42280 4.3 1798 2.5 1070
 LIFE 1071 105520 4.2 4383 2.8 2959

SCIENTIFIC DESTRY-ET

138122625 100%RHA-NA RC CD TY TV TL
 EX-92 EEVE 50K GTPI 99%R +1928 G
 PTA +1.94T +2.05UDC +.27FLC 99%R 12/18

M-RIVERVIEW DAMION KIANA

66347543 VG-87 VVE+V
 2-03 2 305 21730 4.5 985 3.0 660

3rd Dam:
 M-RIVERVIEW LHEROS KELLY VG-85
 4th Dam:
 M-RIVERVIEW JUROR CRISCO EX-90

8

MILEY UNSTOPBULL GRADEN-RED

Born: 12/01/2018
840003150297989 99%RHA-NA

P5 PTPI 33%R
+2093

Miley Holstein Farms Ltd.
%Joe Miley
7234 Bates Rd
West Salem, Oh 44287-9734
330/264-2453

RIVERDOWN UNSTOPABULL-RED
CAN 11801450 99%RHA-NA TY TV TL +2311 G
P7 75K GTPI 78%R
PTA +366M +22F +11P 79%R 12/18
PTA +365NM +.03%F +.00%P 100%US
PTA +3.1PL 2.81SCS +2.6DPR 4.7%
&DCE
PTA +3.37T +3.19UDC +2.23FLC 78%R 12/18
PTA +22FE +2.5FI 7.9%SCE

MILEY REDBURST GERMAINE-RED
71818984 100%RHA-NA
6-03 EX-90 EE+EE 2E
2-00 2 316 22250 3.9 871 3.3 740
3-00 2 304 24570 3.9 963 3.4 832
3-11 2 295 25590 3.7 942 3.4 862
5-00 2 320 27220 4.0 1084 3.3 899

DYMENTHOLM MR APP AVALANCHE-TW

CAN 11957107 99%RHA-NA RC CV TY TL TD
P7 49K GTPI 90%R +2228 G
PTA +378M +26F +17P 93%R 12/18
PTA +4.23T +3.32UDC +2.72FLC 91%R 12/18

CHERRY CREST THATS NEAT

CAN 11432171 100%RHA-NA RC CAN VG 87
2-02 2 365 28146 4.6 1299 3.3 926

LOOKOUT P REDBURST-RED-ET

CAN 106030980 100%RHA-NA TY TV TL TD
50K GTPI 99%R +2129 G
PTA +160M +7F +15P 99%R 12/18
PTA +2.16T +2.18UDC +1.52FLC 99%R 12/18

MILEY RUBENS SW GENEVA-ET

68644303
2-03 2 291 21760 3.6 776 3.1 673
3-02 2 292 19740 3.8 744 3.4 677
4-01 2 338 27010 3.7 1004 3.3 885
5-02 2 365 28490 3.6 1038 3.2 902
6-05 2 178 17830 3.7 657 3.2 563
LIFE 1464 114830 3.7 4219 3.2 3700

3rd Dam:
MILEY STARWALKER GENEVA-ET EX-90
4th Dam:
MILEY NED BOY NUGGET GILDEN-ET EX-90
5th Dam:
MILEY NUGGET ROCKET GRETCHEN EX-91 GMD DOM
6th Dam:
MILEY JOE SEXATION MITZIE EX-93
7th Dam:
MILEY ROCKET IVANHOE GRETTEL EX-90 GMD DOM
8th Dam:
MILEY KING IVAN REX GREAT EX-92 GMD DOM
9th Dam:
MILEY CORONET REX GLADY EX-90
10th Dam:
MILEY MAJESTY FOBES GOLDIE VG-87

9

MILEY UNIX GLASS

Born: 09/04/2018
840003150297957 100%RHA-NA

PTPI
+2074

Jason Miley
7234 Bates Rd
West Salem, Oh 44287-9734
330/264-2453

PTA +659M# +22F# +15P# 38%R 4/19
PTA +1.7PL# 2.92SCS# +.2DPR# 6.9%DCE#
PTA +2.62T#+2.30UDC#+1.23FLC# 38%R 4/19
PTA +38FE# +0.4FI# 6.8%SCE#

CROTEAU LESPERRON UNIX-ET
CAN 107567492 100%RHA-NA TR TP TY TV TL TD
EX 90 CAN 50K GTPI +2377G
PTA +928M +48F +31P 98%R 4/19
PTA +497NM +.05%F +.01%P 24%US
PTA +2.2PL 2.85SCS +.2DPR 4.8%DCE
PTA +3.16T +3.29UDC +1.07FLC 96%R 4/19
PTA +98FE +0.6FI 6.1%SCE

MILEY ATLANTIC P GLISTEN
73894159 100%RHA-NA
2-02 85 VVV+V
2-00 2 295 21800 3.6 775 3.1 681
3-00 2 323 25470 3.5 902 3.0 770

AMIGHETTI NUMERO UNO-ET

17990915143 100%RHA-NA TR TP TY TV
GM 50K GTPI 99%R +2320 G
PTA +1.98T +2.17UDC +.48FLC 99%R 12/18

REGAN-ALH DOMAIN DAYA-ET

66625459 100%RHA-NAVG-85 V++VV
2-09 2 148 11350 3.8 431 3.4 388

MAPLE-DOWNS-I G W ATLANTIC-ET

CAN 8956383 100%RHA-NA TR TY TV TL TD
VG-88 VEVV 50K GTPI 99%R +1767G
PTA +1.84T +2.07UDC +1.37FLC 99%R 4/19

MILEY PRONTO MICH GLEAM

66672208 EX-90 EEVVE 2E
7-07 2 317 31060 3.9 1211 2.8 871
LIFE 1912 156950 4.1 6364 2.9 4612

3rd Dam:
MILEY MICH CONNECT GLEEMER VG-85
4th Dam:
MILEY CONNECTION AERO GLEEM GP-81
5th Dam:
MILEY AEROSTAR MARS GLEE-ET VG-86
6th Dam:
MILEY MARS NUGGET GRINDEL VG-86
7th Dam:
MILEY NUGGET ROCKET GRETCHEN EX-91 GMD DOM
8th Dam:
MILEY JOE SEXATION MITZIE EX-93
9th Dam:
MILEY ROCKET IVANHOE GRETTEL EX-90 GMD DOM
10th Dam:
MILEY KING IVAN REX GREAT EX-92 GMD DOM

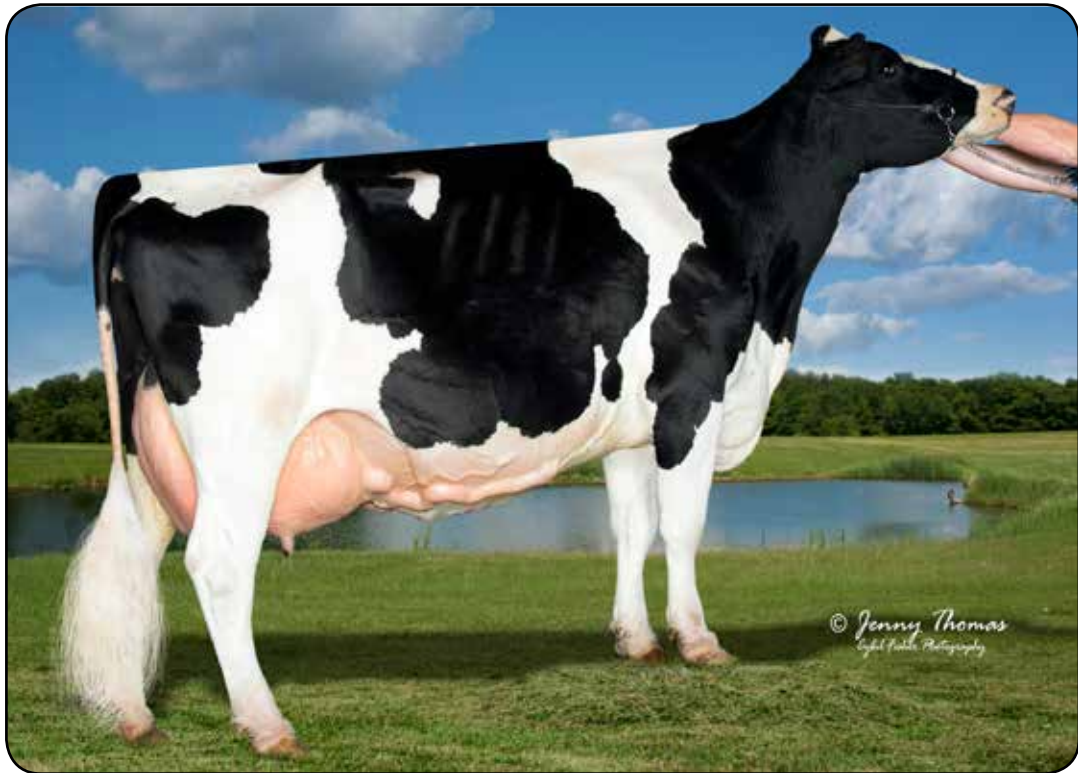

MD-MAPLE-DELL DUR IVEY-ET 3E-94
Granddam of Lot 10

10

BULLDOG SID IVY

Born:04/14/2018
840003150434934 100%RHA-NA

PTPI +1669

Katelyn Iager
11523 Liberty Rd
Frederick, Md 21701-2663
301/706-0266

PINE-TREE SID-ETC

62175895 100%RHA-NA TR TP TY TL TD +1593G
50K GTPI 99%R
PTA -314M +7F -4P 99%R 4/19
PTA -59NM +.07%F +.02%P 17%US
PTA -2.1PL 2.93SCS -4.4DPR 6.6%DCE
PTA +2.27T +1.83UDC -.25FLC 99%R 4/19
PTA +0FE -4.5FI 9.9%SCE

MS MDMAPLEDELL GOLD INOA-ET

840003131091534 100%RHA-NA
2-07 2 232 16460 3.5 570 3.0 495

REGANCREST-MR DRHAM SAM-ET

207184639 100%RHA-NA TR TV TL
GM HD GTPI 99%R +1522G

PINE-TREE FINLEY MINNIE-ET

61733050 100%RHA-NA EX-90 VVEVE DOM
4-09 2 305 26120 3.5 911 3.0 786

MR CHASSITY GOLD CHIP-ET

140145553 100%RHA-NA TR TP TY TV TL
EX-94 EEVE 50K GTPI 99%R +1822 G

MD-MAPLE-DELL DUR IVEY-ET

62208943 EX-94 EEEEE 3E
2-06 2 343 22800 5.0 1145 3.5 789
3-07 2 365 28970 4.7 1365 3.3 957
6-00 2 364 29760 4.0 1200 3.2 950
7-01 2 355 26470 4.3 1134 3.3 870
8-03 2 305 32280 4.5 1453 3.2 1032
10-11 2 165 10850 4.7 507 3.1 335
LIFE 2130 162920 4.5 7330 3.3 5366

3rd Dam:

MD-MAPLE-DELL ENCORE INA-ET
EX-95

4th Dam:

MD-MAPLE-DELL VG IMAGE VG-87

11

TOPPGLEN DBACK WENNA-ET

Born: 03/10/2018
840003147907070 99%RHA-NA

PTPI 41%R
+1680

12

TOPPGLEN DIAMONDBACK WAK-ET

Born: 10/20/2018
840003150294310 99%RHA-NA

PTPI 41%R
+1680

Tyler Topp
8470 Five Points Rd
Smithville, Oh 44677-9723
330/317-5363

MR D APPLE DIAMONDBACK

840003013721049 99%RHA-NA RC TP TY TV +2097G
EX-93 EEEE P5 49K GTPI 96%R
PTA +100M +7F +19P 98%R 12/18
PTA +171NM +.01%F +.06%P 91%US
PTA +.4PL 2.87SCS -.3DPR 6.0%DCE
PTA +3.19T +3.16UDC +2.15FLC 96%R 12/18
PTA +22FE -0.3FI 9.8%SCE

ROSE-VUE DAMION WOOKI

139642355 100%RHA-NA
EX-91 EEEVE 2E
2-02 2 342 20840 3.7 762 3.3 691
3-09 2 306 14480 3.7 530 3.1 444

VAL-BISSON DOORMAN-ET

CAN 107281711 99%RHA-NA TR TP TY TV TL
CAN 5Y EX 90 50K GTPI 99%R +2345 G
PTA +106M +40F +28P 99%R 12/18
PTA +3.57T +2.65UDC +1.78FLC 99%R 12/18

MS DELICIOUS APPLE-RED-ET

139236776 100%RHA-NA EX-94 EEEEE 2E
7-02 2 365 46510 4.0 1844 3.1 1424
LIFE 1732 177970 3.9 6948 3.2 5632

BRAEDALE GOLDWYN

CAN 10705608 CD TY TV TL
CAN GP 84 GM 50K GTPI +1865G
PTA +1.75T +1.46UDC +1.37FLC 99%R12/18

ROSE-VUE ASTRO WHOOSH-ET

138129640 EX-93 EEEVE 2E
2-05 2 365 30300 3.6 1102 3.1 936
3-08 2 305 26820 3.7 992 3.1 820
5-05 2 305 28440 3.6 1013 3.0 852
LIFE 1556 124250 3.6 4492 3.1 3838

13

TOPPGLEN JORDY WATCHME

Born: 06/01/2018
840003147907080 99%RHA-NA RC

PTPI +1824

Brennan, Marissa & Logan Topp
5170 Lock Two Rd
New Bremen, Oh 45869-9412
330/317-5363

CYCLE MCGUCCI JORDY-RED

840003131666411 99%RHA-NA CV TC TY TL +1964 G
75K GTPI 78%R
PTA -87M +28F +0P 79%R 12/2018
PTA +96NM +.12%F +.01%P 100%US
PTA -1.1PL 2.90SCS -2.8DPR 6.9%DCE
PTA +3.62T +2.80UDC +2.99FLC 78%R 12/2018
PTA +6FE -2.3FI 9.8%SCE

MR APPLES MCGUCCI-ET

72353438 99%RHA-NA RC TY TL TD
P9 49K GTPI 92%R +2233 G
PTA +3.44T +2.66UDC +3.49FLC 92%R 12/18

BRYERSQUART GCHIP JAIL-P-ET

71402418 100%RHA-NA RC PO EX-90 EVVVE
1-11 3 341 31580 3.9 1233 2.9 925 90

MR APPLES ARMANI-ET

68571374 100%RHA-NA RC CD TP TY TV
EX-90 EEEV 75K GTPI 99%R +2096 G
PTA +1.69T +2.50UDC +2.10FLC 99%R 12/18

TOPPGLEN ARMANI WATCH-ET

840003143018320 100%RHA-NA

ROSE-VUE DAMION WOOKI

139642355 100%RHA-NA
EX-91 EEEVE 2E
2-02 2 342 20840 3.7 762 3.3 691
3-09 2 306 14480 3.7 530 3.1 444



TOPPGLEN ALEXANDER WHOA-ET 2E-93
 Dam of Lot 14, Maternal Sister to 11 & 12
 & 3rd Dam of Lot 15



TOPPGLEN WHOAS WHISKEY-ET 2E-92
 Full Sister of Lot 14



TOPPGLEN ATWOOD WINNER-ET
 2018 Jr. All-American Winter Yearling Nominee
 Maternal sister to Lots 11 & 12 and Whoa

14

TOPPGLEN GOLDWYN WHISK-ET

Born: 12/08/2018
 840003150294321 100%RHA-NA

PTPI 46%R
 +1760

Tyler Topp
 8470 Five Points Rd
 Smithville, Oh 44677-9723
 330/317-5363

BRAEDALE GOLDWYN

CAN 10705608 100%RHA-NA CD TY TV TL +1865 G
 50K GTPI 99%R
 PTA -307M +13F +3P 99%R 12/18
 PTA +113NM +.09%F +.05%P 10%US
 PTA -.1PL 2.74SCS -.7DPR 6.1%DCE
 PTA +1.75T +1.46UDC +1.37FLC 99%R 12/18
 PTA +34FE -0.5FI 7.4%SCE

TOPPGLEN ALEXANDER WHOA-ET

141164830 100%RHA-NA
 6-08 EX-93 EEEVE 2E
 3-06 2 302 29390 4.2 1233 3.3 967
 4-06 2 135 15820 4.6 724 3.4 535
 2nd Mid-E Sprg Natl Fal Yr Hfr 2012
 4th Mid-E Summ Natl Fall Hfr Calf 2011

SHOREMAR JAMES

CAN 5902195 100%RHA-NA TV TL
 CAN 02Y GP 81 GM 75K GTPI 99%R +1246 G

BRAEDALE BALER TWINE-ETS

CAN 6860888 100%RHA-NA CAN VG 86
 2-01 2 365 30906 4.9 1521 3.2 993

MD-VALLEYVUE CARSON-RED-ET

66463056 100%RHA-NA TP TY TV TL TD
 EX-94 EEEE 50K GTPI 98\$R +2002 G
 PTA +1138M +6F +20P 99%R 12/28
 PTA +1.64T +1.85UDC +1.34FLC 98%R 12/18

ROSE-VUE DAMION WOOKI

139642355 100%RHA-NA
 EX-91 EEEVE 2E
 2-02 2 342 20840 3.7 762 3.3 691
 3-09 2 306 14480 3.7 530 3.1 444

15

TOPPGLEN MARCH CALF

Born: 03/15/2019
PENDING

Brennan Topp
5170 Lock Two Rd
New Bremen, Oh 45869-9412
330/317-5363

OUR-FAVORITE UNDENIED-ET

840003125220760 99%RHA-NA TR TP TC TY +2177 G
P5 75K GTPI 79%R
PTA +295M +39F +14P 80%R 12/2018
PTA +249NM +.10%F +.02%P 100%US
PTA +.5PL 2.94SCS +.0DPR 5.2%DCE
PTA +4.35T +2.16UDC +2.13FLC 80%R 12/2018
PTA +39FE +0.2FI 8.4%SCE

WALNUTLAWN SOLOMON-ET

CAN 11775998 99%RHA-NA TR TP TY TV TL
P8 49K GTPI 95%R +2157 G
PTA +300M +20F +17P 97%R 12/18
PTA +3.98T +2.59UDC +1.73FLC 96%R 12/18

OUR-FAVORITE UNLIMITED

141851721 100%RHA-NA
EX-94 EEVVEE 2E
5-03 2 365 33640 4.3 1437 3.5 1182

TOPPGLEN BEEMER WHISTLER

144066403

POL BUTTE MC BEEMER-ET

CAN 7525863 99%RHA-NA TP TC TY TV TL TD
EX-92 EEEE HD GTPI 98%R +1893 G
PTA +486M +25F +13P 99%R 4/19
PTA +3.24T +2.26UDC +1.89FLC 98%R 4/19

TOPPGLEN GOLDSON WHISPER

72684862
VG-85 VVVGV

16

BROAD-VUE JORDY A TAMMY

Born: 12/23/2018
144731820 99%RHA-NA RC

PTPI 32%R
+1909

Steven L. Gilbert
11200 Hiner Rd
Wooster, Oh 44691-9383
419/869-7137

PTA -415M# +21F# -1P# 32%R 12/18
PTA -.6PL# 2.93SCS# -.8DPR# 6.6%DCE#
PTA +2.56T#+1.92UDC#+2.14FLC# 34%R 12/18
PTA +16FE# -0.7FI# 9.0%SCE#

CYCLE MCGUCCI JORDY-RED

840003131666411 99%RHA-NA CV TC TY TL+1964 G
75K GTPI 78%R
PTA -87M +28F +0P 79%R 12/18
PTA +96NM +.12%F +.01%P 100%US
PTA -1.1PL 2.90SCS -2.8DPR 6.9%DCE
PTA +3.62T +2.80UDC +2.99FLC 78%R 12/18
PTA +6FE -2.3FI 9.8%SCE

BROAD-VUE ARMANI P TAFFY

143179520 100%RHA-NA
3-11 VG-86 VV+VV
2-01 2 323 19090 4.2 803 3.4 644
3-02 2 365 18950 4.6 869 3.1 595

MR APPLES MCGUCCI-ET

72353438 99%RHA-NA RC TY TL TD
P9 49K GTPI 92%R +2233 G
PTA -869M +43F +13P 94%R 12/18
PTA +3.44T +2.66UDC +3.49FLC 92%R 12/18

BRYERSQUART GCHIP JAIL-P-ET

71402418 100%RHA-NA RC PO EX-90 EVVVE
1-11 3 341 31580 3.9 1233 2.9 925

MR APPLES ARMANI-ET

68571374 100%RHA-NA RC CD TP TY TV
EX-90 EEEV 75K GTPI 99%R +2096 G
PTA +1.69T +2.50UDC +2.10FLC 99%R 12/18

BROAD-VUE PRONTO TS TATTOO

140384307 EX-92 EEEVE
5-02 2 350 21730 4.0 868 3.4 729
6-04 2 305 22010 3.6 803 3.3 720
LIFE 1706 103930 3.9 4083 3.4 3520

3rd Dam:

**BROAD-VUE TOYSTORY A TAPPY
EX-90**

4th Dam:

PYRAMID-WW A TAYLOR-ET VG-86

5th Dam:

OSEEANA SWEET ADRIENNE-ET VG-87

6th Dam:

TRI-DAY ASHLYN-ET EX-96 2E

GMD DOM

4-09 2 365 43090 4.8 2079 3.3 1422

All-American 4Y Cow 2001

All-American Sr 3Y Cow 2000

1St International Supreme Champion 2001

1St International 4Y, Sr & Gr Ch 2001

1St International Sr 3Y & R I Ch 2000

1St E Fall Natl 4Y, Sr & Gr Ch 2001

1St E Fall Natl Sr 3Y, Int & Res Gr 2000

7th Dam:

BENDY-BROOK ODYSSEY FAVORITE

EX-92 DOM

8th Dam:

BENDY-BROOK STAR FONDA VG-86



BROOKVIEW-E HHS VALENTINE 3E-93
Granddam of Lot 17

17

BROOKVIEW GOLDW LILY-ET

Born:12/11/2018
840003150675280 100%RHA-NA

PTPI 46%R
+1527

Matthew J. Steiner
8586 Benner Rd
Marshallville, Oh 44645-9310
330/466-8916

BRAEDALE GOLDWYN

CAN 10705608 100%RHA-NA CD TY TV TL +1865 G
50K GTPI 99%R
PTA -307M +13F +3P 99%R 12/18
PTA +113NM +.09%F +.05%P 10%US
PTA -.1PL 2.74SCS -.7DPR 6.1%DCE
PTA +1.75T +1.46UDC +1.37FLC 99%R 12/18
PTA +34FE -0.5FI 7.4%SCE

SHOREMAR JAMES

CAN 5902195 100%RHA-NA TV TL
CAN 02Y GP 81 GM 75K GTPI 99%R +1246 G

BRAEDALE BALER TWINE-ETS

CAN 6860888 100%RHA-NA CAN VG 86
2-01 2 365 30906 4.9 1521 3.2 993

ERBACRES DAMION

130263722 100%RHA-NA TR TY TV TL TD
EX-96 EEEE 50K GTPI 99%R +1401 G
PTA +2.08T +1.07UDC +2.25FLC 99%R 12/18

BROOKVIEW-E VULNERABLE-ET

140093173 100%RHA-NA
6-02 EX-91 EEEVE 2E
2-02 2 305 20240 3.9 787 3.3 676
3-05 2 305 25210 3.6 918 3.1 780
5-00 2 305 26600 3.9 1030 3.1 831
6-06 2 305 28080 3.3 931 2.9 806
LIFE 1955 146780 3.7 5418 3.2 4712

BROOKVIEW-E HHS VALENTINE

135757206 EX-93 EEEEE 3E
3-04 2 365 27780 4.5 1252 3.2 888
8-01 2 305 26220 4.5 1189 3.1 820
LIFE 2524 164440 4.4 7262 3.3 5459

3rd Dam:
BROOKVIEW-E VICTORIA SECRET
VG-88
4th Dam:
SCHUGS BC VICKY EX-90
5th Dam:
C MAYHAVEN VICKY EX-91



PENN-GATE STORM FLEUREL-ET 2E-94
Granddam of Lot 18

18

STEEL-LANE FIREWORK-ET

Born: 09/02/2018
840003150143521 99%RHA-NA

PTPI 45%R
+1963

Nathan J. Steel
2899 Steel Rd Nw
Dover, Oh 44622-7436
330/260-0626

WALNUTLAWN SOLOMON-ET
CAN 11775998 99%RHA-NA TR TP TY TV TL +2157 G
P8 49K GTPI 95%R
PTA +300M +20F +17P 97%R 12/2018
PTA +190NM +.03%F +.03%P 23%US
PTA -.1PL 2.77SCS +1.3DPR 6.4%DCE
PTA +3.98T +2.59UDC +1.73FLC 96%R 12/2018
PTA +18FE +1.0FI 8.3%SCE

OAKFIELD-BRO AT FAYE-ET
840003127422040 100%RHA-NA
3-11 VG-86 +V+VV
2-00 2 305 20870 4.3 889 2.9 609

VAL-BISSON DOORMAN-ET
CAN 107281711 99%RHA-NA TR TP TY TV TL
CAN 5Y EX 90 50K GTPI 99%R +2345 G
PTA +106M +40F +28P 99%R 12/18
PTA +3.57T +2.65UDC +1.78FLC 99%R 12/18

MISTY SPRINGS LAVANGUARD SUE
CAN 9979603 100%RHA-NA VG-89 CAN
4-03 2 365 30123 4.6 1380 3.0 910

MAPLE-DOWNS-I G W ATWOOD-ET
CAN 8956379 100%RHA-NA TR TP TY TV TL
EX-90 EE+V 50K GTPI 99%R +1890 G
PTA +44M +31F +6P 99%R 12/18
PTA +3.67T +2.54UDC +2.69FLC 99%R 12/18

PENN-GATE STORM FLEUREL-ET
133933714 EX-94 EEEEE 2E DOM
2-03 2 305 21730 4.5 985 3.0 660
3-10 2 365 29710 3.7 1087 3.0 898
6-00 2 365 36770 3.4 1265 3.0 1090
LIFE 1220 101530 3.8 3882 3.0 3080

3rd Dam:
PENN-GATE SKYCHIEF FINESSE EX-95
DOM
4th Dam:
PENN-GATE STARBUCK FINESSE EX-94
GMD DOM
6th Dam:
PENN-GATE ELEVATION FLASHIE
EX-94 GMD DOM



NEW-VISION RUBENS TORY EX-92
Granddam of Lot 19

19

CALL-DEL DBACK TORY-P

Born:09/26/2018
144725603 99%RHA-NA RC PO

PTPI 44%R
+1832

Chase Call & Lydia & Korbin Kaverman
11050 Huntington Rd
South Charleston, Oh 45368-8617
937/462-7285

PTA +122M# -24F# +10P# 45%R 12/18
PTA +1.7PL# 2.88SCS# -.4DPR# 7.2%DCE#
PTA +2.04T#+2.19UDC#+1.21FLC# 45%R 12/18
PTA -25FE# -0.5FI# 9.3%SCE#

MR D APPLE DIAMONDBACK

840003013721049 99%RHA-NA RC TP TY TV +2097G
EX-93 EEEE P5 49K GTPI 96%R
PTA +100M +7F +19P 98%R 12/18
PTA +171NM +.01%F +.06%P 91%US
PTA +.4PL 2.87SCS -.3DPR 6.0%DCE
PTA +3.19T +3.16UDC +2.15FLC 96%R 12/18
PTA +22FE -0.3FI 9.8%SCE

ELM-PARK TELSTAR P-RED-ET

71322622 100%RHA-NA PC TL TD
4-01 86 VV+VV
2-02 2 313 24410 3.3 802 3.0 727

VAL-BISSON DOORMAN-ET

CAN 107281711 99%RHA-NA TR TP TY TV TL
CAN 5Y EX 90 50K GTPI 99%R +2345 G
PTA +106M +40F +28P 99%R 12/18
PTA +3.57T +2.65UDC +1.78FLC 99%R 12/18

MS DELICIOUS APPLE-RED-ET

139236776 100%RHA-NA EX-94 EEEEE 2E
7-02 2 365 46510 4.0 1844 3.1 1424
LIFE 1732 177970 3.9 6948 3.2 5632

SANDY-VALLEY COLT P-RED-TW

68731810 100%RHA-NA PC TY TV TL TD
50K GTPI 99%R +1788 G
PTA +436M -39F +10P 99%R 12/18
PTA +.19T +1.12UDC +.04FLC 99%R 12/18

NEW-VISION RUBENS TORY

127783543 RC EX-92 EEEEE DOM
4-08 3 365 40400 3.9 1559 3.2 1286

3rd Dam:
NEW-VISION STORM TOBIANA-ET EX-94
GMD DOM
4th Dam:
ERNEST-ANTHONY SD TOBI-ET EX-96
DOM
5th Dam:
C ALANVALE INSPIRATION TINA EX-95
GMD DOM

20

ROHAVEN RENEGADE ROSIE

Born:03/09/2019
840003200999171 99%RHA-NA

P9 PTPI 43%R
+2497

Paul R. Haskins
17219 Mishey Rd
Butler, Oh 44822-9477
740/694-0122

PTA +1203M# +73F# +47P# 44%R 12/18
PTA +3.8PL# 2.95SCS# +1.4DPR# 5.1%DCE#
PTA +1.81T#+1.70UDC#+1.84FLC# 43%R 12/18
PTA +160FE# +1.7FI# 6.2%SCE#

CO-OP RENEGADE-ET

840003011816312 99%RHA-NA TR TP TC TY +2543 G
P9 49K GTPI 97%R
PTA +1169M +82F +42P 99%R 12/2018
PTA +635NM +.14%F +.02%P 85%US
PTA +2.4PL 3.08SCS +1.2DPR 4.7%DCE
PTA +2.76T +2.06UDC +2.98FLC 96%R 12/2018
PTA +155FE +1.8FI 6.9%SCE

ROHAVEN FRANCHISE RECORD

840003140551975 99%RHA-NA
P9 19K GTPI 77%R +2434 G

DE-SU BKM MCCUTCHEN 1174-ET

69990138 99%RHA-NA TR TP TC TY TV
EX-93 EEEE GM 8/15 50K GTPI 99%R +2332G
PTA + 900M +53F +33P 99% 12/18
PTA +3.08T +2.38UDC +1.93FLC

CO-OP M-P ATWOOD ROSETTE-ET

69816679 100%RHA-NA
VG-88 VEVVV
3-08 3 305 32050 5.2 1673 3.6 1141

OCD RODGERS FRANCHISE-ET

840003014365400 100%RHA-NA TR TP TY TV
P9 49K GTPI 93%R +2490 G
PTA +852M +51F +35P 95%R 12/18
PTA +1.40T +2.12UDC +1.09FLC 90%R 12/18

ROHAVEN ADRIAN RENDEZVOUS

73653202 GP-80 ++GVG
2-01 2 305 23530 3.7 882 3.3 769

3rd Dam:
ROHAVEN O-STYLE ROXSTAR-ET GP-82
4th Dam:
RONELEE DABBLES ROXY-ET VG-85
5th Dam:
RONELEE OUTSIDE DABBLE-ET 2E-91
GMD DOM
6th Dam:
RONELEE RUDOLPH DIMPLE 2E-93
DOM
7th Dam:
SELECT MARK DOLLY 4E-95 GMD DOM

21

ETGEN-WAY DOC HONEYMOON

Born: 12/01/2018
840003202313881 99%RHA-I

P6 PTPI 30%R
+2149

Tyler James Etgen
9410 Sugar Creek Rd
Harrod, Oh 45850-9471
567/204-6310

PTA +768M# +36F# +26P# 30%R 12/2018
PTA +1.0PL# 3.03SCS# -.8DPR# 6.0%DCE#
PTA +3.04T#+2.34UDC#+1.90FLC# 30%R 12/2018
PTA +63FE# -0.8FI# 9.2%SCE#

WOODCREST KING DOC

840003132417775 99%RHA-I TR TP TC TY TV +2646 G
VG-88 VVVV P9 75K GTPI 79%R
PTA +1573M +72F +54P 80%R 12/18
PTA +641NM +.05%F +.02%P 100%US
PTA +2.3PL 2.91SCS +1.7DPR 4.4%DCE
PTA +3.95T +2.77UDC +2.17FLC 79%R 12/18
PTA +148FE +1.7FI 7.6%SCE

ETGEN-WAY SBATHIA DORTHY-TW

840003135286732 100%RHA-NA
2-04 83 ++GGV

MORNINGVIEW MCC KINGBOY-ET

72044077 TR TP TC TY TV
EX-92 EEVE P9 49K GTPI 99%R +2494 G
PTA +1333M +49F +42P 99%R 12/18
PTA +3.01T +2.44UDC +1.14FLC 99%R 12/18

WCD-ZBW MACK DADDY-ET

840003012506777 99%RHA-I VG-88 VEVVV
1-11 3 365 37410 3.1 1154 3.2 1188

PARADISE-R SABATHIA-ET

65830680 100%RHA-NA TR TY TV TL TD
EX-92 EEEE 50K GTPI 98%R +1692 G
PTA +93M +38F +1P 99%R 12/18
PTA +2.86T +1.88UDC +1.39FLC 98%R 12/18

ETGEN-WAY BRADNICK DAISY-TW

142514142 VG-87 EV++V
3-03 2 305 20130 3.7 743 3.2 642
4-03 2 145 10910 3.5 381 3.3 360

3rd Dam:
SPRINGHILL-OH APACHE DAWNE
VG-85
4th Dam:
SPRINGHILL-OH LHEROS DIXIE
VG-86
5th Dam:
MISS SPRINGHILL DIXIE-ET VG-88
6th Dam:
REGANCREST ELTON DISRAEL-ET
VG-88 DOM GMD
7th Dam:
SNOW-N DENISES DELLIA EX-95
DOM GMD

22**LINGLE UNDENIED JASPER**Born: 09/03/2018
840003149759759 99%RHA-NAPTPI 32%R
+1871Lingle Holstein Farms Ltd
2625 N Reedsburg Rd
Wooster, Oh 44691-9386
419/651-1680**OUR-FAVORITE UNDENIED-ET**840003125220760 99%RHA-NA TR TP TC TY +2177 G
P5 75K GTPI 79%R
PTA +295M +39F +14P 80%R 12/2018
PTA +249NM +.10%F +.02%P 100%US
PTA +.5PL 2.94SCS +.0DPR 5.2%DCE
PTA +4.35T +2.16UDC +2.13FLC 80%R 12/2018
PTA +39FE +0.2FI 8.4%SCE**LINGLE SABATHIA JAMMER**840003132825992 100%RHA-NA
2-03 GP-83 +++++
1-10 2 323 20860 4.0 840 3.3 681**WALNUTLAWN SOLOMON-ET**CAN 11775998 99%RHA-NA TR TP TY TV TL
P8 49K GTPI 95%R +2157 G
PTA +300M +20F +17P 97%R 12/18
PTA +3.98T +2.59UDC +1.73FLC 96%R 12/18**OUR-FAVORITE UNLIMITED**141851721 100%RHA-NA
EX-94 EEVVEE 2E
5-03 2 365 33640 4.3 1437 3.5 1182**PARADISE-R SABATHIA-ET**65830680 100%RHA-NA TR TY TV TL TD
EX-92 EEEE 50K GTPI 98%R +1692 G
PTA +93M +38F +1P 99%R 12/18
PTA +2.86T +1.88UDC +1.39FLC 98%R 12/18**LINGLE ROY JAMIN**65269926 EX-92 EEEVE 2E
2-03 2 289 17210 3.9 668 3.1 533
3-02 2 344 22260 3.9 862 3.1 699
4-04 2 283 23150 4.1 956 3.1 715
5-03 2 319 25560 4.2 1081 3.2 821
6-03 2 305 23380 4.5 1049 3.1 723
LIFE 1740 122460 4.2 5090 3.1 3817**23****LINGLE UNDENIED DOT**Born: 09/25/2018
840003149759771 99%RHA-NAP5 PTPI 33%R
+2073Walker Farms %Shelley Walker
50828 Talbot Line Rr 1
Aylmer, On, N5h2r1
Canada
519/765-2406PTA +117M# +36F# +4P# 33%R 12/2018
PTA +1.3PL# 2.84SCS# -.5DPR# 5.7%DCE#
PTA +3.17T#+2.13UDC#+1.64FLC# 33%R
12/2018
PTA +39FE# -0.2FI# 7.7%SCE#**OUR-FAVORITE UNDENIED-ET**840003125220760 99%RHA-NA TR TP TC TY +2177 G
P5 75K GTPI 79%R
PTA +295M +39F +14P 80%R 12/2018
PTA +249NM +.10%F +.02%P 100%US
PTA +.5PL 2.94SCS +.0DPR 5.2%DCE
PTA +4.35T +2.16UDC +2.13FLC 80%R 12/2018
PTA +39FE +0.2FI 8.4%SCE**LINGLE GOLDCHIP DREAM**72749158 100%RHA-NA
4-00 EX-90 VE+VE
1-10 2 339 25780 4.3 1119 3.1 811
2-11 2 305 26240 4.0 1050 3.2 840
4-02 2 305 30570 3.9 1204 3.1 947**WALNUTLAWN SOLOMON-ET**CAN 11775998 99%RHA-NA TR TP TY TV TL
P8 49K GTPI 95%R +2157 G
PTA +300M +20F +17P 97%R 12/18
PTA +3.98T +2.59UDC +1.73FLC 96%R 12/18**OUR-FAVORITE UNLIMITED**141851721 100%RHA-NA
EX-94 EEVVEE 2E
5-03 2 365 33640 4.3 1437 3.5 1182**MR CHASSITY GOLD CHIP-ET**140145553 100%RHA-NA TR TP TY TV TL
EX-94 EEVE 50K GTPI 99%R +1822 G**LINGLE ALEXANDER DAWN**72144943 VG-85 +V++V
1-10 2 279 18680 4.3 805 3.1 584
2-08 2 312 25700 4.2 1068 3.2 834
3-09 2 237 21220 4.1 865 2.9 623

3rd Dam:

LINGLE MARCUS DIANA EX-90



FUTURAMA LARS HAVANA-RED-ET VG-87
Granddam of Lot 24

24

FUTURAMA SANTORIUS HARAH

Born: 10/26/2018
840003201910759 99%RHA-NA RC

P9 PTPI 40%R
+2405

Jeff & Kathy Knoop
6750 Burr Oak New Hope Rd
Fletcher, Oh 45326-8768
937/214-2320

PTA +1531M# +55F# +53P# 40%R 12/18
PTA +3.4PL# 2.86SCS# +1.5DPR# 5.4%DCE#
PTA +1.79T#+1.55UDC# +.83FLC# 40%R 12/18
PTA +137FE# +1.3FI# 8.1%SCE#

LESPERRON SANTORIUS-ETS

CAN 109603328 99%RHA-NA RC TP TC TY TV +2708 G
P9 75K GTPI 78%R
PTA +1900M +61F +69P 79%R 12/18
PTA +770NM -.03%F +.04%P 100%US
PTA +6.0PL 2.70SCS +4.3DPR 3.6%DCE
PTA +1.98T +1.78UDC +.49FLC 78%R 12/18
PTA +161FE +4.0FI 8.5%SCE

FUTURAMA SYMP HAVEN-RED-ET

142875610 100%RHA-NA
3-05 VG-88 VVVVE
2-02 2 305 20890 4.1 863 3.0 618
3-03 2 305 23850 4.6 1107 2.9 695

S-S-I MONTROSS JEDI-ET

840003123886035 99%RHA-NA TR TP TC TY
EX-91 EEEE GM P9 49K GTPI 97%R +2660 G
PTA +2438M +43F +83P 99%R 12/18
PTA +1.59T +1.61UDC +.11FLC 97%R 12/18

LESPERRON KINGBOY SANTANA

CAN 108644900 99%RHA-NA
CAN 02Y VG 85
2-03 2 365 33501 5.1 1706 3.3 1102

DYMENTHOLM S SYMPATICO-ET

CAN 11004723 100%RHA-NA RC TP TY TV TL
CAN VG 87 50K GTPI 99%R ++2397 G
PTA +1529M +62F +38P 99%R 12/18
PTA +1.67T +1.88UDC +1.46FLC 99%R 12/18

FUTURAMA LARS HAVANA-RED-ET

141823450 VG-87 VEVVV
1-11 2 310 18380 4.4 801 3.3 611
2-11 2 324 20760 4.9 1011 3.2 669

3rd Dam:
JA-BOB LB HAYLEY-RED-ET VG-88
4th Dam:
JA-BOB BEST HALIFAX VG-88
5th Dam:
JA-BOB STEVEN HALLIE-ET VG-87
6th Dam:
JA-BOB PHIDEAU HANNA-RED-ET
EX-90 DOM
7th Dam:
OHIANA MOM HANDMAID-RED-ET
EX-91 DOM
8th Dam:
JA-BOB HOLLY JO-RED-ET EX-90
DOM
9th Dam:
JA-BOB MARK HEAVENLY JOY EX-92
DOM
10th Dam:
SKY-HI MARS HELEN-ET EX-92 GMD
DOM



SHANGHIGH-SMIST ATWD WHISK EX-90
Granddam of Lot 25

25

SHANGHIGH SMIST DICKIE

Born: 09/10/2018
74155297 100%RHA-NA RC

PTPI 33%R
+1792

Shanghigh Holsteins &
Nevin & Brenda L'Amoreaux
7261 Paris Ave
Louisville, Oh 44641-9525
330/875-4175

LUCK-E AWESOME-RED

72186769 100%RHA-NA CV TC TY TL TD +1601 G
75K GTPI 95%R
PTA -1065M -27F -30P 97%R 12/2018
PTA -231NM +.05%F +.01%P 91%US
PTA -.6PL 3.04SCS -.8DPR 8.4%DCE
PTA +3.05T +4.15UDC +1.56FLC 96%R 12/2018
PTA -96FE -1.4FI 10.5%SCE

SHANGHIGH SMIST NU WHATFOR

840003133093225 100%RHA-NA

APPLES ABSOLUTE-RED-ET

139358472 100%RHA-NA CV TC TY TL TD
EX-94 EEVE 50K GTPI 99%R +1528 G
PTA +2.88T +3.37UDC +2.14FLC 99%R 12/18

LUCK-E ADVENT ASIA-ET

63437444 100%RHA-NA RC EX-94 EEEEE 3E
6-02 2 365 40150 4.9 1984 3.1 1261
LIFE 1282 113730 5.1 5814 3.2 3645

AMIGHETTI NUMERO UNO-ET

17990915143 100%RHA-NA TR TP TY TV
GM 50K GTPI 99%R +2320 G
PTA +1.98T +2.17UDC +.48FLC 99%R 12/18

SHANGHIGH-SMIST ATWD WHISK

56054653 EX-90 EEVEE
2-05 2 305 16970 4.5 766 3.4 571
3-08 2 337 19120 5.1 974 3.5 669

3rd Dam:

SHANGHIGH SMIST LEE WHITNEY EX-90
5-03 2 365 29920 4.2 1245 3.4 1011

4th Dam:

SHANGHIGH HIGHLIGHT WILMA VG-88
LIFE: 1526 105,3.7 3922 3.3 3528

5th Dam:

SHANGHIGH BS DMARK WHITE-TW EX-90
LIFE: 1426 109231 3.5 3874 3.3 3575

6th Dam:

SHANGHIGH DEES MARK 2E-90 GMD
LIFE: 1387 126380 3.8 4747 3.1 3978

7th Dam:

LANFAIR ELEVATION DEE 4E-90 GMD
DOM

LIFE: 3842 266190 4.0 10697 3.2 6423

8th Dam:

LANFAIR SKYLARK DELIGHT VG-86
LIFE: 2440 126580 4.2 5371

26

SOUTHERN-HILLS UNDENY MISTY

Born: 09/03/2018
144651991 99%RHA-NA

P7 PTPI 31%R
+2168

Matthew W. Griffith
12146 Dairy Ln
Bethel, Oh 45106-9638
937/444-4142

PTA +468M# +33F# +16P# 32%R 12/18
PTA +1.1PL# 2.91SCS# +1.0DPR# 5.6%DCE#
PTA +3.28T#+2.14UDC#+1.69FLC# 30%R 12/18
PTA +44FE# +1.1FI# 8.0%SCE#

OUR-FAVORITE UNDENIED-ET
840003125220760 99%RHA-NA TR TP TC TY +2177 G
P5 75K GTPI 79%R
PTA +295M +39F +14P 80%R 12/2018
PTA +249NM +.10%F +.02%P 100%US
PTA +.5PL 2.94SCS +.0DPR 5.2%DCE
PTA +4.35T +2.16UDC +2.13FLC 80%R 12/2018
PTA +39FE +0.2FI 8.4%SCE

SOUTHERN-HILLS KBOY MELANIE
143556378 99%RHA-NA
3-06 VG-86 VVV+V
2-00 2 297 21880 4.2 909 3.2 695

WALNUTLAWN SOLOMON-ET
CAN 11775998 99%RHA-NA TR TP TY TV TL
P8 49K GTPI 95%R +2157 G
PTA +300M +20F +17P 97%R 12/18
PTA +3.98T +2.59UDC +1.73FLC 96%R 12/18

OUR-FAVORITE UNLIMITED
141851721 100%RHA-NA
EX-94 EEVEE 2E
5-03 2 365 33640 4.3 1437 3.5 1182

MORNINGVIEW MCC KINGBOY-ET
72044077 TR TP TC TY TV
EX-92 EEVE P9 49K GTPI 99%R +2494 G
PTA +1333M +49F +42P 99%R 12/18
PTA +3.01T +2.44UDC +1.14FLC 99%R 12/18

SOUTHERN-HILLS ATLNTC MANDY
140301924 EX-90 VEVVE
2-06 2 362 22530 4.5 1008 3.2 729
3-09 2 297 19540 4.2 817 3.3 643
4-09 2 283 20340 4.7 949 3.2 661

3rd Dam:
SOUTHERN-HILLS STRMTC MEGAN
VG-86
4th Dam:
SOUTHERN-HILLS OUT MARIA-ET
VG-85
5th Dam:
GAR-LEN DURHAM M MOLLY-ET
EX-91
6th Dam:
CROUCHERDS MASCOT MONA VG-88

27

HERSH-DALE 280 HDLINER 389

Born: 12/08/2018
840003146594168 100%RHA-NA

P5 PTPI 38%R
+2085

Lamar D Hershberger
3765 State Route 39
Millersburg, Oh 44654-9685
330/893-3263

PTA +671M# +44F# +25P# 37%R 12/18
PTA +.4PL# 3.03SCS# -.8DPR# 7.0%DCE#
PTA +2.08T#+2.04UDC#+1.20FLC# 40%R 12/18
PTA +88FE# -.07FI# 8.1%SCE#

SEAGULL-BAY HEADLINER-ET
69981350 100%RHA-NA TR TP TY TV TL +2367 G
VG-87 VV+V GM 50K GTPI 98%R
PTA +1746M +72F +62P 99%R 12/2018
PTA +539NM +.02%F +.03%P 95%US
PTA +.6PL 3.16SCS -1.4DPR 5.9%DCE
PTA +2.18T +1.51UDC +1.56FLC 9

HERSH-DALE HERO BOLIV-TW
73168717 100%RHA-NA
3-08 EX-90 VEVEE
2-00 2 304 15180 4.1 623 3.2 483
3-00 2 340 23610 4.1 962 3.1 723

ROYLANE SOCRA ROBUST-ET
64966739 100%RHA-NA TR TV TL TD
VG-88 VVVV GM 50K GTPI 99%R +2479 G
PTA +920M +70F +42P 99%R 12/18
PTA +.61T +1.15UDC +1.48FLC 99%R 12/18

AMMON-PEACHEY SHAUNA-ET
66228178 100%RHA-NA EX-92 EEEEE GMD DOM
8-00 3 365 36860 4.0 1481 3.2 1185
LIFE 1336 136050 4.1 5543 3.2 4295

SIEMERS TOYS HERO 9701-ET
62663985 100%RHA-NA TR TY TV TL TD
EX-92 EEVE GM 50K GTPI 98%R +2041 G
PTA +2.62T +2.93UDC +1.52FLC 98%R 12/18

HERSH-DALE BOLIVIA
141369262 GP-84 VVGG+
2-06 2 309 15000 4.3 638 3.1 467
3-06 2 353 21250 4.4 942 3.2 675

28**OSU-ATI SILVER AYRIE 2106**Born: 12/21/2018
840003200413747 99%RHA-NAP8 PTPI 38%R
+2266Agricultural Technical Institute
Attn - Susan Dimit
1680 Madison Ave
Wooster, Oh 44691-8905
330/287-1373**SEAGULL-BAY SILVER-ET**72156794 100%RHA-NA TC TY TV TL TD +2574 G
GM P9 49K GTPI 99%R
PTA +1159M +93F +49P 99%R 12/2018
PTA +726NM +.18%F +.05%P 39%US
PTA +3.3PL 2.97SCS -.8DPR 4.6%DCE
PTA +2.48T +2.85UDC +1.80FLC 99%R 12/2018
PTA +182FE -0.5FI 7.9%SCE**OSU-ATI DEMPSEY AYRIE 1450**72071147 99%RHA-NA
4-07 VG-87 VEVVV
1-11 2 295 19800 4.5 894 3.0 586
2-10 2 318 26350 3.8 1009 3.3 861
3-10 2 325 26420 4.8 1257 3.2 843**MOUNTFIELD SSI DCY MOGUL-ET**840003006972816 100%RHA-NA TR TP TC TY
EX-93 EEVE GM 50K GTPI 99%R +2431 G
PTA +1201M +75F +39P 99%R 12/18
PTA +2.17T +3.12UDC +2.09FLC 99%R 12/18**SEAGULL-BAY SNOW DARLING-ET**70640273 100%RHA-NA
VG-88 EEVEV DOM
2-06 2 365 35620 3.5 1257 3.0 1077**LIRR DREW DEMPSEY**61083609 100%RHA-NA TR CD TP TY TV
EX- 93 EEE+ 50K GTPI 99%R +1914 G
PTA +2.32T +1.76UDC +1.55FLC 99%R 12/18**OSU-ATI WIZARD AYRIE 1246**63066717 GP-81 +VVGG
1-11 2 296 19120 3.2 610 3.0 576
2-10 2 313 24510 2.9 719 2.9 720
3-09 2 298 29590 3.2 950 2.9 858
4-09 2 312 27900 3.3 909 2.9 799
5-09 2 322 31850 3.9 1245 2.8 894
6-10 2 312 30190 3.6 1086 2.8 843
LIFE 2102 189060 3.5 6567 2.9 5393**3rd Dam:****OSU-ATI CHAMPION AYRIE 1148 VG-85****29****CON-RIVER 2444 RAMBO**Born: 06/02/2018
840003150996959 96%RHA-NAP8 19K GTPI 75%R
+2235 GConrad Farms
%Rick Conrad
19900 Indian Hollow Rd
Grafton, Oh 44044-9601
216/396-7015PTA +813M +47F +30P 76%R 12/2018
PTA +432NM +.06%F +.02%P
PTA +2.3PL 2.83SCS +1.1DPR 4.6%DCE
PTA +1.97T +1.29UDC +.66FLC 74%R 12/2018
PTA +90FE +1.2FI 8.5%SCE**OCD KINGBOY RAMBO-ET**840003125170485 99%RHA-NA TR TP TC TY +2572 G
P9 75K GTPI 80%R
PTA +509M +61F +32P 81%R 12/2018
PTA +636NM +.15%F +.06%P 100%US
PTA +4.7PL 2.64SCS +3.7DPR 3.8%DCE
PTA +2.81T +2.11UDC +1.25FLC 80%R 12/2018
PTA +109FE +3.6FI 9.4%SCE**CON-RIVER 1772 PLANET**72792401 93%RHA-NA
2-01 3 305 31340 3.3 1048 2.9 904
3-11 3 305 45890 3.2 1462 3.1 1401**MORNINGVIEW MCC KINGBOY-ET**72044077 TR TP TC TY TV
EX-92 EEVE P9 49K GTPI 99%R +2494 G
PTA +1333M +49F +42P 99%R 12/18
PTA +3.01T +2.44UDC +1.14FLC 99%R 12/18**EDG RUBY UNO RAE 2054-ET**72437601 100%RHA-NA EX-91 EEVEE DOM
4-04 3 365 29780 5.0 1479 3.6 1062**ENSENADA TABOO PLANET-ET**60597003 100%RHA-NA TR TP TC TY TV
EX-92 EEVE GM HD GTPI 99%RG +2044 G
PTA +1482M +36F +43P 99%R 12/18
PTA +.41T +.53UDC -.91FLC 99%R 12/18**CON-RIVER 1549 DURABLE-TW**70107811 87%RHA-NA
1-10 3 345 33120 3.3 1093 2.8 924
2-11 3 305 33970 2.6 874 2.6 897

30

BEN-ALLI 15133 SLATER ELMA

Born: 10/05/2018
840003201682107 99%RHA-NA

P8 19K GTPI 74%R
+2244G

Ben-Alli Holsteins
13693 Friendsville Rd
Burbank, Oh 44214-9735
330/435-6520

PTA +759M +37F +29P 75%R12/18
PTA +348NM +.03%F +.02%P
PTA +.8PL 2.94SCS +2.0DPR 4.7%DCE
PTA +2.84T +2.00UDC +.80FLC 74%R12/18
PTA 69FE +1.9FI 8.1%SCE

WALNUTLAWN SLATER-ET

CAN 11776096 99%RHA-NA TR TP TY TV TL+2078G
75K GTPI 79%R
PTA +385M +49F +17P 80%R 12/2018
PTA +236NM +.13%F +.02%P 100%US
PTA -1.4PL 2.99SCS -.6DPR 5.3%DCE
PTA +3.22T +2.07UDC +1.03FLC 79%R 12/2018
PTA +68FE -0.9FI 7.3%SCE

BEN-ALLI KINGBOY PRINNY

840003134570178 99%RHA-NA
PTA +932M# +39F# +30P# 38%R12/18
PTA +2.0PL# 2.77SCS# +1.3DPR# 5.6%DCE#
PTA +2.26T#+1.25UDC#+.96FLC#
PTA +70FE# +1.4FI# 8.0%SCE# 38%R12/18

STANTONS HIGH OCTANE-ET

CAN 11696704 TR TP TY TV TL
CAN 3Y EX 93 P8 49K GTPI 95%R +2211 G
PTA +1353M +36F +30P 97%R 12/18
PTA +3.07T +2.71UDC +.77FLC 95%R 12/18

MISTY SPRINGS LAVANGUARD SUE

CAN 9979603 100%RHA-NA CAN VG 89
4-03 2 365 30123 4.6 1380 3.0 910

MORNINGVIEW MCC KINGBOY-ET

72044077 TR TP TC TY TV
EX-92 EEVE P9 49K GTPI 99%R +2494 G
PTA +1333M +49F +42P 99%R 12/18
PTA +3.01T +2.44UDC +1.14FLC 99%R 12/18

BEN-ALLI SHOTTLE 1265 TABBY

71351972 VG-85 VEG++
3-03 3 305 35580 3.7 1303 3.0 1065
4-02 3 322 34360 3.9 1337 3.0 1047
LIFE 1089 108740 3.9 4224 3.1 3419

31

STEEL-LANE AMMO P HAVEN

Born: 12/03/2018
840003150143534 99%RHA-NA

PTPI 31%R
+2014

Nathan J. Steel
2899 Steel Rd Nw
Dover, Oh 44622-7436
330/260-0626

PTA +353M# +25F# +15P# 31%R 12/18
PTA +.4PL# 2.91SCS# -.6DPR# 6.1%DCE#
PTA +2.65T#+2.08UDC#+1.65FLC# 31%R 12/18
PTA +36FE# -0.6FI#10.1%SCE#

MR LEANINGHOUSE AMMO-P-ET

74146951 99%RHA-NA RC PC TC TY TV +2237 G
P6 75K GTPI 79%R
PTA +899M +38F +28P 80%R 12/2018
PTA +318NM +.02%F +.00%P 100%US
PTA +1.1PL 2.88SCS +.6DPR 5.0%DCE
PTA +3.07T +2.67UDC +1.67FLC 79%R 12/2018
PTA +55FE +0.3FI 11.3%SCE

BROOKVIEW GOLDWYN HONOR-ET

840003137163527 100%RHA-NA

MORNINGVIEW MCC KINGBOY-ET

72044077 TR TP TC TY TV
EX-92 EEVE P9 49K GTPI 99%R +2494 G
PTA +1333M +49F +42P 99%R 12/18
PTA +3.01T +2.44UDC +1.14FLC 99%R 12/18

MS ROLL-N-VIEW ALTHEA-RED-ET

72193370 100%RHA-NA EX-91 EEVVE
4-04 2 365 29910 4.0 1198 3.2 972

BRAEDALE GOLDWYN

CAN 10705608 CD TY TV TL
CAN GP 84 GM 50K GTPI +1865G
PTA +1.75T +1.46UDC +1.37FLC 99%R12/18

BROOKVIEW HAPPY BIRTHDAY

141868369 EX-91 EEVVE
2-04 2 305 23070 4.4 1010 3.1 710
3-08 2 329 26290 3.9 1015 2.9 752

3rd Dam:
ROOKVIEW-E DUNDEE HUGS-ET
VG-85
4th Dam:
BROOKVIEW-E GIBSON HAPPY EX-90
5th Dam:
SCHUGS B C HOLLY EX-91
6th Dam:
C MODVIEW LINCOLN HOLLY EX-94



MARKWELL DURHAM DAWN-ET 2E94
Granddam of Lot 32

32

NARROW-VALLEY KR DELIGHT

Born: 06/08/2018
840003145953645 99%RHA-NA

P8 PTPI 32%R
+2281

Matthew D Miller
2345 Tr 165
Sugarcreek, Oh 44681-0000
330/852-2358

PTA +559M# +36F# +33P# 33%R 12/18
PTA +2.1PL# 2.87SCS# +.6DPR# 6.1%DCE#
PTA +2.80T#+2.42UDC#+1.42FLC# 32%R 12/18
PTA +89FE# +0.9FI# 8.7%SCE#

PLAIN-KNOLL KING ROYAL-ET
74564764 99%RHA-NA TR TP TC TY TV +2676 G
P9 75K GTPI 80%R
PTA +1081M +77F +53P 81%R 12/2018
PTA +723NM +.13%F +.07%P 100%US
PTA +3.6PL 2.85SCS +1.6DPR 4.7%DCE
PTA +3.04T +2.63UDC +1.76FLC 80%R 12/2018
PTA +173FE +2.2FI 9.6%SCE

OAKFIELD BYWAY DANIELLE-ET
840003134444702 100%RHA-NA

MORNINGVIEW MCC KINGBOY-ET
72044077 TR TP TC TY TV
EX-92 EEVE P9 49K GTPI 99%R +2494 G
PTA +1333M +49F +42P 99%R 12/18
PTA +3.01T +2.44UDC +1.14FLC 99%R 12/18

PLAIN-KNOLL MOGUL MARIAH
72190592 100%RHA-NA VG-88 VEVVV GMD DOM
2-01 3 305 31200 3.2 1007 3.2 1014

OH-RIVER-SYC BYWAY-ET
71310557 100%RHA-NA TR TP TY TV TL
P6 49K GTPI 96%R +1980 G
PTA +3.39T +3.23UDC +1.07FLC 97%R 12/18

MARKWELL DURHAM DAWN-ET
136093956 EX-94 EEEEE 2E
4-08 2 365 29970 3.2 959 3.3 988
6-07 3 305 23370 3.3 775 3.4 801

3rd Dam:
MARKWELL LUKE RAPTURE-ET EX-92
GMD DOM
4th Dam:
MARKWELL BSTAR E RAVEN-ET EX-95
GMD DOM

33

HICKORY-SPRING MCUTCHEN KAY

Born: 12/25/2017
840003141238457 99%RHA-NA

P8 PTPI 36%R
+2225

Merlin Troyer
909 Hickory Dr Sw
Sugarcreek, Oh 44681-7811
330/852-3227

PTA +1231M# +46F# +35P# 36%R 12/18
PTA +1.7PL# 2.89SCS# -.1DPR# 4.9%DCE#
PTA +1.88T#+1.87UDC#+1.33FLC# 34%R 12/18
PTA +91FE# +0.2FI# 7.5%SCE#

DE-SU BKM MCCUTCHEN 1174-ET

69990138 99%RHA-NA TR TP TC TY TV +2332 G
EX-93 EEEE GM 50K GTPI 99%R
PTA +900M +53F +33P 99%R 12/2018
PTA +432NM +.07%F +.02%P 45%US
PTA +1.2PL 2.82SCS -.5DPR 3.8%DCE
PTA +3.08T +2.38UDC +1.93FLC 99%R 12/2018
PTA +92FE -0.1FI 7.6%SCE

HICKORY-SPRING MONTROSS JAN

840003132706752 100%RHA-NA P8 PTPI 42%R+2109
2-00 2 107 7840 4.2 329 2.9 225

DE-SU 521 BOOKEM-ET

66636657 99%RHA-NA TR TP TY TV TL
EX-90 EEV GM 50K GTPI 99%R+2302 G
PTA +1331M +30F +49P 99%R 12/18
PTA +1.33T +1.15UDC +1.12FLC 99%R 12/18

SULLY SHOTTLE MAY-TW

138218285 100%RHA-NA EX-91 EEVEE 2E DOM
6-07 3 365 39960 3.9 1555 3.3 1302
LIFE 1844 192480 3.6 6852 3.0 5844

BACON-HILL MONTROSS-ET

71703339 100%RHA-NA TR TP TC TY TV
EX-92 EEVE GM P9 75K GTPI 99%R +2570 G
PTA +2734M +73F +79P 99%R 12/18
PTA +1.81T +2.20UDC +1.18FLC 99%R 12/18

HICKORY-SPRING BURA JANUARY

142328426 GP-82 ++PGV
1-11 2 305 19790 3.5 695 2.9 566
2-10 2 305 23390 3.4 805 2.8 648
4-02 2 277 22350 4.2 949 2.8 631

34

JALODA HIGH OCTANE CLARE-TW

Born: 09/09/2018
840003130571742 99%RHA-NA

P7 PTPI 44%R
+2200

Jaloda Farms
James Sheffield
45555 State Route 303
Wellington, Oh 44090-9608
440/935-6378

PTA +1311M# +46F# +24P# 45%R 12/18
PTA +2.8PL# 2.71SCS# +.3DPR# 5.8%DCE#
PTA +2.09T#+1.77UDC# +.52FLC# 45%R 12/18
PTA +68FE# +0.6FI# 7.7%SCE#

STANTONS HIGH OCTANE-ET

CAN 11696704 99%RHA-NA TR TP TY TV TL +2211 G
EX-93 CAN P8 49K GTPI 95%R
PTA +1353M +36F +30P 97%R 12/2018
PTA +322NM -.05%F -.04%P 10%US
PTA +1.6PL 2.76SCS -.7DPR 5.0%DCE
PTA +3.07T +2.71UDC +.77FLC 95%R 12/2018
PTA +52FE -0.4FI 8.6%SCE

JALODA PETRONE CHARLOTTE

72266940 100%RHA-NA
4-10 83 VVGG+ 9K GTPI 81%R +2192 G
1-10 2 318 21610 3.9 839 3.0 652
2-10 2 345 26270 4.0 1057 3.1 822
3-11 2 309 27990 4.0 1133 3.0 853

DE-SU BKM MCCUTCHEN 1174-ET

69990138 99%RHA-NA TR TP TC TY TV
EX-93 EEEE GM 8/15 50K GTPI 99%R +2332G
PTA + 900M +53F +33P 99% 12/18
PTA +3.08T +2.38UDC +1.93FLC

MS CHASSITY OBS CLAIRE-ET

141008075 100%RHA-NA

WELCOME SUPER PETRONE-ET

69207641 100%RHA-NA TR TP TC TY TV
EX-90 EVVV GM 50K GTPI 98%R +2423 G
PTA +662M +42F +11P 99%R 12/18
PTA +1.10T +1.72UDC +1.45FLC 99%R 12/18

JALODA DOMAIN CAYLA

69862494 GP-81 +VFF+
2-00 2 342 24880 4.0 1007 3.0 740
3-02 2 305 26350 3.5 911 3.0 781
4-08 2 305 28210 3.8 1084 2.8 792
6-01 2 305 34220 3.5 1196 2.8 942
LIFE 1603 135190 3.8 5198 2.9 3947

3rd Dam:
JALODA HEROD COLUMBIA VG-86

35**TOPPGLEN JORDY WILDWONDER**

Born: 06/05/2018
840003147907075 99%RHA-NA RC

PTPI 30%R
+1797

Brennan, Marissa & Logan Topp
5170 Lock Two Rd
New Bremen, Oh 45869-9412
330/317-5363

CYCLE MCGUCCI JORDY-RED

840003131666411 99%RHA-NA CV TC TY TL +1964 G
75K GTPI 78%R
PTA -87M +28F +0P 79%R 12/2018
PTA +96NM +.12%F +.01%P 100%US
PTA -1.1PL 2.90SCS -2.8DPR 6.9%DCE
PTA +3.62T +2.80UDC +2.99FLC 78%R 12/2018
PTA +6FE -2.3FI 9.8%SCE

MR APPLES MCGUCCI-ET

72353438 99%RHA-NA RC TY TL TD
P9 49K GTPI 92%R +2233 G
PTA +3.44T +2.66UDC +3.49FLC 92%R 12/18

BRYERSQUART GCHIP JAIL-P-ET

71402418 100%RHA-NA RC PO EX-90 EVVVE
1-11 3 341 31580 3.9 1233 2.9 925 90

LUCK-E AWESOME-RED

72186769 100%RHA-NA CV TC TY TL TD +1601 G
75K GTPI 95%R
PTA +3.05T +4.15UDC +1.56FLC 96%R 12/2018

TOPPGLEN AWESOME WILDFLOWER

143704717 100%RHA-NA RC
2-07 85 VVV+V
3rd Mid-E Summ Natl Wntr Hfr Calf 2016
4th Mid-E Sprg Natl Wtr Yr Hfr 2017

TOPPGLEN GUTHRE WILDFIRE-ET

73629815 VG-87 EVVVV
3-06 2 305 25380 3.9 992 3.4 875
3rd Mid-E Sprg Natl Sr 2Y Cow 2016
5th Mid-E Summ Natl Fal Yr Hfr 2015

36**OARDC RAGER 5685**

Born: 12/26/2018
840003133036481 99%RHA-I RC

PTPI +2048

Ohio Agricultural Research & Developmen
%Julie Morris
Dept. Of Animal Sciences
Wooster, Oh 44691-4114
330/263-3924

PTA +495M# +31F# +19P# 33%R 12/18
PTA +2.6PL# 2.93SCS# +.6DPR# 8.5%DCE#
PTA +1.69T#+1.11UDC#+1.39FLC# 33%R 12/18
PTA +57FE# +0.6FI# 7.9%SCE#

RI-VAL-RE RAGER-RED-ET

72353457 99%RHA-I TP TC TY TV TL TD +2564 G
P9 49K GTPI 97%R
PTA +1233M +64F +46P 99%R 12/2018
PTA +699NM +.06%F +.03%P 91%US
PTA +6.0PL 2.75SCS +2.7DPR 7.1%DCE
PTA +2.37T +1.55UDC +2.06FLC 95%R 12/2018
PTA +135FE +2.5FI 7.6%SCE

PINE-TREE RELIEF P 4954

69169920 99%RHA-I RC PC TY TV TL TD
50K GTPI 95%R+2149 G
PTA +412M +39F +17P 97% 12/18
PTA +.54T +.49UDC +1.13FLC 95% 12/18

RI-VAL-RE OBSRVR SALSA-ET

69928442 100%RHA-NA RC VG-88 EVVVV DOM

OARDC FULTON 5352

73239647 100%RHA-NA
2-01 297 21451 - supplied
3-01 325 26097 - supplied

NAVS SHTL FULTON-ET

62821518 100%RHA-NA TR TY TV TL TD
EX-91 EEVV 50K GTPI 98%R +1696 G
PTA +499M +33F +6P 99%R 12/18
PTA +1.44T +.95UDC +.96FLC 98%R 12/18

OARDC ADVENT 4929

142052611 100%RHA-NA RC VG-88 VEE+V
6-01 274 21484 - supplied
7-00 261 18565 - supplied

37

FUTURAMA ARCHRIVAL SARANADE

Born: 08/03/2018
840003149152479 100%RHA-NA

PTPI 33%R
+1784

Jeff & Kathy Knoop
6750 Burr Oak New Hope Rd
Fletcher, Oh 45326-8768
937/214-2320

ECLIPSE ATWOODS ARCHRIVAL-ET

AUS H01786521 100%RHA-NA +1759 G
49K GTPI 95%R
PTA -360M +8F -11P 97%R 12/18
PTA -17NM +.08%F +.00%P 57%US
PTA +.5PL 2.97SCS -2.9DPR 7.8%DCE
PTA +3.43T +2.59UDC +1.92FLC 96%R 12/18
PTA -21FE -2.7FI 7.3%SCE

FUTURAMA IMPRESSION SENECA

840003132693761 100%RHA-NA PTPI 37%R +1815
PTA +201M# +18F# +4P# 37%R 12/18
PTA +1.2PL# 2.91SCS# -1.3DPR# 7.9%DCE#
PTA +1.50T# +.97UDC# +.96FLC# 38%R 12/18
PTA +11FE# -.09FI# 9.2%SCE#

MAPLE-DOWNS-I G W ATWOOD-ET

CAN 8956379 100%RHA-NA TR TP TY TV TL
EX-90 EE+V 50K GTPI 99%R +1890 G
PTA +44M +31F +6P 99%R 12/18
PTA +3.67T +2.54UDC +2.69FLC 99%R 12/18

ANYA-ET

DEU 1402793646 100%RHA-NA

MONUMENT IMPRESSION-ET

66382657 100%RHA-NA TR TP TY TL TD
GM 50K GTPI 99%R +2130 G
PTA +709M +27F +17P 99%R 12/18
PTA +1.98T +1.89UDC +1.09FLC 98%R 12/18

FUTURAMA CONTRAST SAVY

142100529
GP-83 +++G+
2-01 2 305 18030 4.1 743 3.0 534
3-08 2 310 19540 4.1 804 2.7 535

3rd Dam:
FUTURAMA DAMION SECRET EX-90
4th Dam:
FUTURAMA ELAND SAVY VG-87

38

CON-RIVER 2425 MCCUTCHEN

Born: 04/12/2018
840003150996940 96%RHA-NA

19K GTPI 78%R
+2036 G

Conrad Farms
%Rick Conrad
19900 Indian Hollow Rd
Grafton, Oh 44044-9601
216/396-7015

PTA +542M +12F +9P 79%R 12/18
PTA +192NM -.03%F -.03%P
PTA +.8PL 2.86SCS +2.4DPR 4.4%DCE
PTA +2.04T +1.55UDC +1.23FLC 77%R 12/18
PTA +1FE +2.6FI 7.9%SCE

DE-SU BKM MCCUTCHEN 1174-ET

69990138 99%RHA-NA TR TP TC TY TV +2332 G
EX-93 EEEE GM 50K GTPI 99%R
PTA +900M +53F +33P 99%R 12/2018
PTA +432NM +.07%F +.02%P 45%US
PTA +1.2PL 2.82SCS -.5DPR 3.8%DCE
PTA +3.08T +2.38UDC +1.93FLC 99%R 12/2018
PTA +92FE -0.1FI 7.6%SCE

CON-RIVER 1953 HALOGEN

74561434 93%RHA-NA
1-10 3 305 24480 2.7 671 2.9 714

DE-SU 521 BOOKEM-ET

66636657 99%RHA-NA TR TP TY TV TL
EX-90 EEVV GM 50K GTPI 99%R +2302 G
PTA +1331M +30F +49P 99%R 12/18
PTA +1.33T +1.15UDC +1.12FLC 99%R 12/18

SULLY SHOTTLE MAY-TW

138218285 100%RHA-NA EX-91 EEVEE 2E DOM
6-07 3 365 39960 3.9 1555 3.3 1302
LIFE 1844 192480 3.6 6852 3.0 5844

COOKIECUTTER PETRON HALOGEN

840003008710387 100%RHA-NA TP TY TV TL
P9 50K GTPI 99%R +2247 G
PTA +1.41T +2.25UDC +.68FLC 99%R 12/18

CON-RIVER 1203 HOSEA

66707824 87%RHA-NA
2-10 3 355 30300 3.4 1016 3.1 951
3-11 3 322 27010 3.3 886 3.0 817
4-11 3 331 29810 3.9 1155 3.2 967

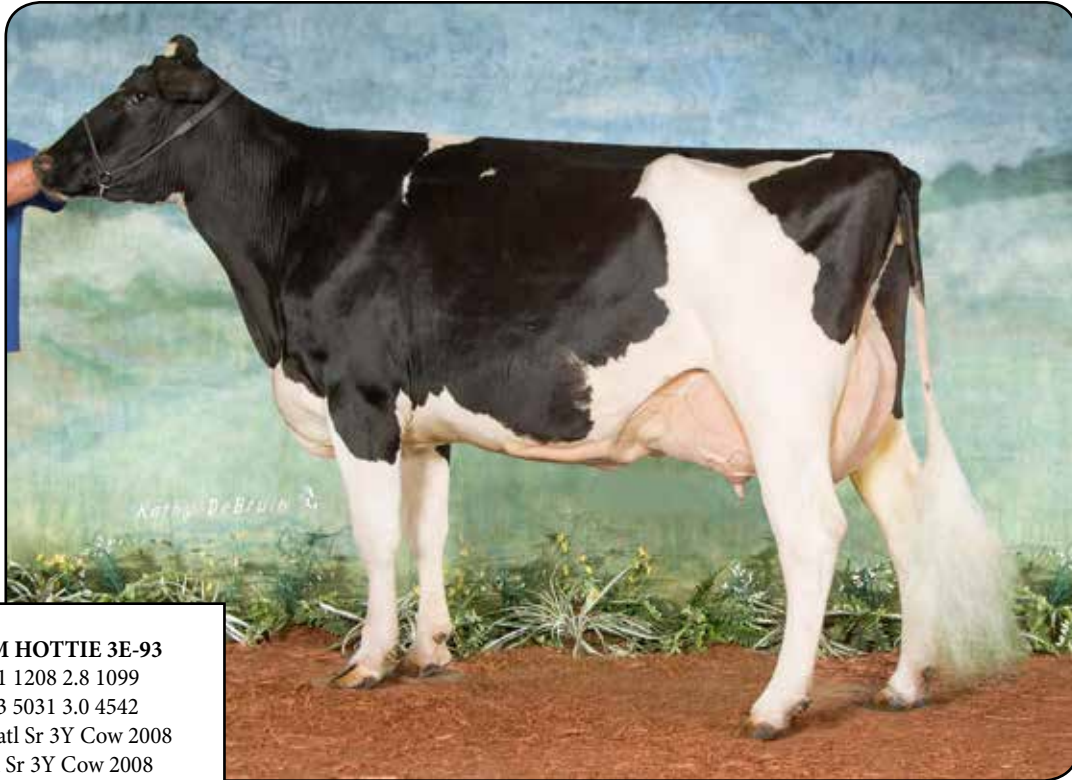

3rd Dam:
K-RAE-K DURHAM HOTTIE 3E-93
 5-04 2 365 38600 3.1 1208 2.8 1099
 LIFE 1817 151130 3.3 5031 3.0 4542
 2nd Mid-E Summ Natl Sr 3Y Cow 2008
 2nd Mid-E Sprg Natl Sr 3Y Cow 2008
 3rd Mid-E Summ Natl Sr 2Y Cow 2007

K-RAE-K DURHAM HOTTIE 3E-93
 3rd Dam of Lot 39

39

TOPKISS WILSON WHITE HOT

Born: 12/11/2018
 840003150294324 99%RHA-NA

PTPI 29%R
 +2015

Kassandra R. Krebs & Tessa Topp
 12203 Midland Oil Rd
 Glenford, Oh 43739-9635
 330/263-5067

VIEUXSAULE WILSON-ET
 CAN 109537169 99%RHA-NA TR TP TY TV TL+2017 G
 75K GTPI 79%R
 PTA -100M +7F +6P 80%R 12/2018
 PTA +94NM +.04%F +.03%P 100%US
 PTA +.8PL 2.61SCS -2.0DPR 7.9%DCE
 PTA +3.85T +3.36UDC +2.36FLC

TOPKISS MCCUTCHEN HOT
 USA 143917667 99%RHA-NA P6 PTPI 37%R +2008

VAL-BISSON DOORMAN-ET
 CAN 107281711 99%RHA-NA TR TP TY TV TL
 CAN 5Y EX 90 50K GTPI 99%R +2345 G
 PTA +106M +40F +28P 99%R 12/18
 PTA +3.57T +2.65UDC +1.78FLC 99%R 12/18

VIEUXSAULE ATWOOD CARAIBE
 CAN 108317766 100%RHA-NA
 CAN 03Y VG 88
 2-02 2 365 32873 4.2 1376 3.1 1031

DE-SU BKM MCCUTCHEN 1174-ET
 69990138 99%RHA-NA TR TP TC TY TV
 EX-93 EEEE GM 8/15 50K GTPI 99%R +2332G
 PTA + 900M +53F +33P 99% 12/18
 PTA +3.08T +2.38UDC +1.93FLC

TOPKISS GOLDWYN HOTTAE-ET
 139857739 VG-87 VVV+V
 1-11 2 310 19890 4.1 820 3.1 623
 2-11 2 307 20560 3.7 761 3.1 629
 4-00 2 305 20290 3.9 798 2.8 573
 5-01 2 338 19810 3.6 720 3.0 594
 6-02 2 325 19860 3.6 710 2.8 556
 LIFE 1602 101080 3.8 3842 3.0 2998

40

U-DEAN GOLD CHIP DIVINE

Born: 12/01/2018
840003200060036 100%RHA-NA
PTA +424M# +24F# +2P# 34%R 12/18
PTA +1.6PL# 2.86SCS# -.8DPR# 4.4%DCE#
PTA +1.89T#+2.03UDC#+1.50FLC# 33%R 12/18
PTA +21FE# -0.5FI# 6.0%SCE#

PTPI 34%R
+1967

Ryan A. Welch
445 County Road 700
Polk, Oh 44866-9600
419/945-2250

MR CHASSITY GOLD CHIP-ET

140145553 100%RHA-NA TR TP TY TV TL +1822 G
EX-94 EEVE 50K GTPI 99%R
PTA -187M +0F -21P 99%R 12/2018
PTA +87NM +.03%F -.06%P 45%US
PTA +1.6PL 2.66SCS -.9DPR 3.5%DCE
PTA +2.31T +2.19UDC +1.79FLC 99%R 12/2018
PTA -51FE -0.7FI 5.1%SCE

U-DEAN MOGUL DIVINA

73895271 100%RHA-NA P8 PTPI 35%R +2103

BRAEDALE GOLDWYN

CAN 10705608 CD TY TV TL
CAN GP 84 GM 50K GTPI +1865G
PTA +1.75T +1.46UDC +1.37FLC 99%R12/18

REGANCREST S CHASSITY-ET

62496899 100%RHA-NA EX-92 EEEVE GMD DOM
3-10 2 365 42280 4.3 1798 2.5 1070
LIFE 1071 105520 4.2 4383 2.8 2959

MOUNTFIELD SSI DCY MOGUL-ET

840003006972816 100%RHA-NA TR TP TC TY
EX-93 EEVE GM 50K GTPI 99%R +2431 G
PTA +1201M +75F +39P 99%R 12/18
PTA +2.17T +3.12UDC +2.09FLC 99%R 12/18

U-DEAN BIG SLICK DARE

71884622 GP-82 +VGG+
1-10 2 365 29450 3.5 1017 2.7 803

41

KAR-JE CRUSH PRENTICE

Born: 09/17/2016
840003135447275 99%RHA-NA

P5 PTPI
+1972

Aaron Carle
14820 Louisville St Ne
Minerva, Oh 44657-9136
330/894-2902

MAVERICK CRUSH

CAN 12042760 99%RHA-NA TC TY TV TL TD
P6 75K GTPI +2132G
PTA -541M -22F +0P 98%R 4/19
PTA +150NM -.01%F +.06%P100%US
PTA +3.9PL 2.18SCS +2.2DPR 5.2%DCE
PTA +3.57T +2.75UDC +1.90FLC 95%R 4/19
PTA -45FE +2.3FI 7.1%SCE

KAR-JE DOM PICKLES

142569218 99%RHA-NA
3-04 85 VVV+V
2-00 3 352 27900 3.9 1099 3.0 837
3-01 2 236 16760 4.1 689 3.2 542

VAL-BISSON DOORMAN-ET

CAN 107281711 99%RHA-NA TR TP TY TV TL
CAN 5Y EX 90 50K GTPI 99%R +2345 G
PTA +106M +40F +28P 99%R 12/18
PTA +3.57T +2.65UDC +1.78FLC 99%R 12/18

EDG CLAIRE CLING-ET

71494758 100%RHA-NA

COYNE-FARMS BOLTON DOM-ET

138685522 100%RHA-NA TR BY TP TV TL TD
EX-90 EEEV 50K GTPI 99%R +2104G
PTA +1107M +58F +31P 99%R 4/19
PTA +1.63T +1.47UDC +1.80FLC 98%R 4/19

KAR-JE SHOTTLE PE

GP-83 VG+VV
2-01 3 305 25230 3.5 875 3.0 767
3-02 3 297 28010 3.6 995 2.8 797
4-02 3 266 28230 3.4 955 2.9 820

42**FUTURAMA BRADY BIANCA**Born: 05/07/2018
840003149152469 100%RHA-NAPTPI 38%R
+1625Jeff & Kathy Knoop
6750 Burr Oak New Hope Rd
Fletcher, Oh 45326-8768
937/214-2320**BUTZ-BUTLER ATWOOD BRADY-ET**140610404 100%RHA-NA TC TY TV TL TD +1517 G
EX-93 EEE+ 50K GTPI 98%R
PTA -253M -27F -29P 99%R 12/18
PTA -230NM -.07%F -.08%P 60%US
PTA -.7PL 2.73SCS -3.5DPR 7.8%DCE
PTA +3.11T +2.99UDC +1.40FLC 98%R 12/18
PTA -97FE -3.3FI 7.9%SCE**FUTURAMA WINDBROOK BABE**141809096 100%RHA-NA
5-05 VG-87 EEV+V
2-05 2 306 19820 4.3 847 3.1 613
3-05 2 305 19330 4.3 828 3.1 602
4-11 2 305 22600 5.0 1139 3.0 669**MAPLE-DOWNS-I G W ATWOOD-ET**CAN 8956379 100%RHA-NA TR TP TY TV TL
EX-90 EE+V 50K GTPI 99%R +1890 G
PTA +44M +31F +6P 99%R 12/18
PTA +3.67T +2.54UDC +2.69FLC 99%R 12/18**REGANCREST BRASILIA-ET**62496866 100%RHA-NA EX-92 EEEVE 2E DOM
2-03 3 365 33180 3.6 1186 2.8 926
5-03 2 305 29510 3.9 1154 2.6 754**GILLETTE WINDBROOK-ETS**CAN 7816429 100%RHA-NA CD TY TV TL TD
EX-97 CAN 50K GTPI 98%R +1968 G
PTA +264M +35F +18P 99%R 12/18
PTA +2.24T +1.44UDC +2.02FLC 99%R 12/18**FUTURAMA PRONTO BLISSEN**139441815 VG-87 VV+VV
2-02 2 348 24330 3.6 874 2.8 681
3-04 2 305 22680 3.9 878 2.8 642
4-07 2 305 21550 3.9 849 2.7 588
5-06 2 358 21240 3.8 803 2.7 573
6-08 2 306 17920 4.1 731 2.7 480
7-08 2 170 11280 3.9 445 2.6 290
LIFE 1859 120700 3.8 4642 2.7 3316**3rd Dam:**

FUTURAMA LOUIE BLISS EX-90

4th Dam:

FUTURAMA OUTSIDE GENIE EX-90

5th Dam:

FUTURAMA DANVER GENA VG-88

43**SHARO-DAN MONTEREY LOLLIPOP**Born: 09/24/2018
74425575 99%RHA-NAP8 PTPI 37%R
+2294Lynn Schlabach
1649 Deerfield Ave N
Dalton, Oh 44618-9466
330/828-8547PTA +500M# +50F# +28P# 37%R 12/18
PTA +3.3PL# 2.91SCS# +.4DPR# 4.2%DCE#
PTA +1.97T#+1.86UDC# +.97FLC# 38%R 12/18
PTA +99FE# +1.0FI# 6.8%SCE#**VIEW-HOME MONTEREY-ET**69087180 99%RHA-NA TC TY TV TL TD +2524 G
P9 49K GTPI 99%R
PTA +660M +49F +37P 99%R 12/2018
PTA +610NM +.09%F +.06%P 60%US
PTA +3.8PL 2.96SCS +1.1DPR 2.3%DCE
PTA +3.29T +2.88UDC +1.76FLC 99%R 12/2018
PTA +117FE +2.0FI 6.5%SCE**SHARO-DAN MASSEY LILA**71099453 100%RHA-NA
3-04 GP-83 V+V++
2-00 2 305 20740 4.6 963 3.1 641
3-01 2 305 19690 4.6 905 3.3 658**DE-SU BKM MCCUTCHEN 1174-ET**69990138 99%RHA-NA TR TP TC TY TV
EX-93 EEEE GM 8/15 50K GTPI 99%R +2332G
PTA + 900M +53F +33P 99% 12/18
PTA +3.08T +2.38UDC +1.93FLC**PINE-TREE 2149ROBST 4846-ET**69804610 100%RHA-NA
VG-87 EEV+V DOM
2-04 3 365 32000 4.8 1520 3.2 1036**CO-OP BOSSIDE MASSEY-ET**63026939 100%RHA-NA TP TC TY TV TL
GM 50K GTPI 99%R +2209 G
PTA +659M +40F +37P 99%R 12/18
PTA +.86T +1.34UDC +.71FLC 99%R 12/18**SHARO-DAN PLATO LIZ**71099396
2-00 2 305 20150 4.7 951 3.2 653
3-01 2 276 22600 5.3 1194 3.5 795

44

STEIN-WAY FUSION 1038-RED

Born: 06/01/2018
840003146999590 87%RHA-NA PO

PTPI 31%R
+1913

Damon Bertke
6332 Fort Recovery Minster Rd
Maria Stein, Oh 45860
419/953-8818

JOLIBOIS FUSION-P-RED

CAN 110157218 100%RHA-NA PC TC TY TV TL
+1918 G P6 75K GTPI 79%R
PTA -1271M +6F -4P 79%R 12/2018
PTA +117NM +.21%F +.13%P 100%US
PTA +1.0PL 3.04SCS -.2DPR 8.3%DCE
PTA +2.65T +3.25UDC +1.52FLC 78%R 12/2018
PTA +20FE -0.5FI 9.7%SCE

STEIN-WAY CARSON 934-RED

840003129017797 75%RHA-NA
1-11GP-82 ++G++

MR ANSLY ADDICTION-P-RED-ET

72128091 100%RHA-NA CD TY TV TL TD
EX-90 VEVE P9 49K GTPI 99%R +2494 G
PTA +1.51T +2.38UDC +.46FLC 98%R 12/18

JOLIBOIS ABSOLUTE FANTASY

108915598 100%RHA-NA VG-87 CAN

MD-VALLEYVUE CARSON-RED-ET

66463056 100%RHA-NA TP TY TV TL TD
EX-94 EEEE 50K GTPI 98\$R +2002 G
PTA +1138M +6F +20P 99%R 12/28
PTA +1.64T +1.85UDC +1.34FLC 98%R 12/18

BERTKE LADD P 755-RED

142669981 50%RHA-NA VG-86 VV+VV
2-04 2 305 23070 4.4 1010 3.1 710
3-08 2 329 26290 3.9 1015 2.9 752

45

WIL-O-RAE AKITO RAINBOW-RED

Born: 09/01/2018
144630996 100%RHA-NA

PTPI 34%R
+1790

Scott A. Knoll & Lisa Kerr
35 Burras Rd
North Fairfield, Oh 44855-9621
419/744-2878

MR APPLES AKITO-RED-ET

73251236 100%RHA-NA TC +2216 G
P7 49K GTPI 85%R
PTA -955M +25F +3P 89%R 12/2018
PTA +309NM +.23%F +.12%P 69%US
PTA +3.0PL 2.70SCS +2.0DPR 8.4%DCE
PTA +2.46T +3.55UDC +2.17FLC 81%R 12/2018
PTA +30FE +1.5FI 11.0%SCE

WIL-O-RAE ADONIS RIBBON-RED

143563578 100%RHA-NA
2-10 GP-80 ++F+G
1-09 2 305 19770 4.0 791 3.1 622

LADYS-MANOR OLYMPIAN

71592946 100%RHA-NA RC TP TY TV TL
P9 50K GTPI 98%R+2215 G
PTA +1.30T +2.57UDC +.05FLC 99%R 12/18

KHW REGIMENT APPLE-RED-ET

135511521 100%RHA-NA EX-96 EEEEE 4E DOM
9-01 2 365 36750 4.3 1582 3.3 1211
LIFE 2898 240640 4.7 11394 3.6 8559

LUCK-E ADONIS-RED-ET

69989444 100%RHA-NA TP TY TL TD +1689 G
50K GTPI 98%R
PTA +617M +34F +0P 99%R 12/18
PTA +1.59T +1.61UDC +1.06FLC 97%R 12/18

WIL-O-RAE PICOLO RAGU-RED

141264400 GP-82 VVVF+
2-02 2 305 17790 3.8 677 2.8 507
3-03 2 305 20650 3.6 741 3.2 671
4-07 2 312 26980 3.2 871 3.1 839

46**SUNWOOD RAMBO TEMPLE**

Born: 01/09/2019

840003138765476 99%RHA-NA

PTA +424M# +24F# +2P# 34%R 12/18

PTA +1.6PL# 2.86SCS# -.8DPR# 4.4%DCE#

PTA +1.89T#+2.03UDC#+1.50FLC# 33%R 12/18

PTA +21FE# -0.5FI# 6.0%SCE#

P8 PTPI

+231

Kate E. McGovern

1567 Township Road 355

Jeromesville, Oh 44840-9714

419/368-3485

OCD KINGBOY RAMBO-ET

840003125170485 99%RHA-NA TR TP TC TY TV TL TD

P9 75K GTPI +2541G

PTA +360M +58F +31P 91%R 4/19

PTA +622NM +.16%F +.07%P 49%US

PTA +5.0PL 2.66SCS +3.1DPR 3.3%DCE

PTA +2.72T +2.00UDC +1.21FLC 80%R 4/19

PTA +107FE +3.2FI 9.4%SCE

SUNWOOD HALOGEN 100

840003138765465 100%RHA-NA

1-11 2 291 15656 5.0 785 3.5 548

2-10 2 328 21243 5.6 1135 3.8 814

MORNINGVIEW MCC KINGBOY-ET

72044077 TR TP TC TY TV

EX-92 EEVE P9 49K GTPI 99%R +2494 G

PTA +1333M +49F +42P 99%R 12/18

PTA +3.01T +2.44UDC +1.14FLC 99%R 12/18

EDG RUBY UNO RAE 2054-ET

72437601 100%RHA-NA EX-91 EEVEE DOM

4-04 3 365 29780 5.0 1479 3.6 1062

COOKIECUTTER PETRON HALOGEN

840003008710387 100%RHA-NA TP TY TV TL

50K GTPI 99%R+2204G

PTA +1.38T +2.23UDC +.61FLC 99%R 4/19

SUNWOOD SS DEUCE TAYLOR

141981039

2-00 2 301 21376 5.0 1076 3.4 734

2-11 2 310 22308 4.8 1073 3.4 755

3-11 2 317 27037 4.9 1330 3.2 854

4-11 2 328 25293 4.1 1035 3.3 837

3rd Dam:**LINGLE OUTSIDE TYRA VG-85**

5-08 277 27818 3.7 1024 3.0 834

4th Dam:**LINGLE STORMATIC TYRA VG-88****5th Dam:****TESSA JABO TROOP-ET EX-90****47****OARDC YODER 5667**

Born: 09/28/2018

840003133036463 100%RHA-NA

PTA +945M +97F +40P 76%R 12/18

PTA +562NM +.22%F +.04%P

PTA +.2PL 3.23SCS -.7DPR 5.7%DCE

PTA +1.58T +.81UDC +2.04FLC 76%R 12/18

PTA +197FE +0.0FI 7.0%SCE

P8 7K GTPI 75%R

+2312 G

Ohio Agricultural Research & Developmen

%Julie Morris

Dept. Of Animal Sciences

Wooster, Oh 44691-4114

330/263-3924

WOODCREST MOGUL YODER-ET

72254526 100%RHA-NA TR TP TC TY TV +2720 G

EX-90 EEVE GM P9 49K GTPI 99%R

PTA +1153M +104F +51P 99%R 12/18

PTA +882NM +.22%F +.06%P 98%US

PTA +3.9PL 3.05SCS +2.5DPR 3.3%DCE

PTA +1.70T +1.96UDC +1.44FLC 99%R 12/18

PTA +219FE +3.1FI 5.9%SCE

MOUNTFIELD SSI DCY MOGUL-ET

840003006972816 100%RHA-NA TR TP TC TY

EX-93 EEVE GM 50K GTPI 99%R +2431 G

PTA +1201M +75F +39P 99%R 12/18

PTA +2.17T +3.12UDC +2.09FLC 99%R 12/18

WOODCREST PLANET YAKARA-ET

840003008363689 100%RHA-NA

VG-85 VV+++ DOM

5-01 3 307 30740 3.7 1138 3.3 1004

LIFE 1255 118300 3.7 4351 3.3 3944

MAPLE-DOWNS-I G W ATWOOD-ET

CAN 8956379 100%RHA-NA TR TP TY TV TL

EX-90 EE+V 50K GTPI 99%R +1890 G

PTA +44M +31F +6P 99%R 12/18

PTA +3.67T +2.54UDC +2.69FLC 99%R 12/18

OARDC G W ATWOOD 5423

840003129841194 100%RHA-NA

2-00 311 14211 - supplied

3-00 160 10373 - supplied

OARDC ALEXANDER 5210

71949186 GP-82 G++++

2-01 270 16910 - supplied

3-01 275 20553 - supplied

3-11 181 16019 - supplied

48

OURIC DOPPLER AISLING

Born: 12/01/2018
144719196 99%RHA-NA

P6 PTPI 29%R
+2118

Steve, Greg & Howard Moff
9135 New Buffalo Rd
Canfield, Oh 44406-9125
330/549-3509

PTA +743M# +29F# +25P# 28%R 12/18
PTA +1.9PL# 2.92SCS# -1.5DPR# 6.5%DCE#
PTA +3.04T#+2.51UDC#+1.57FLC# 32%R 12/18
PTA +61FE# -1.4FI# 8.3%SCE#

SCIENTIFIC DOPPLER

143754338 99%RHA-NA RC TP TC TY T +2383 G
P8 75K GTPI 78%R
PTA +934M +60F +38P 79%R 12/2018
PTA +498NM +.09%F +.03%P 100%US
PTA +3.0PL 2.76SCS -.6DPR 5.9%DCE
PTA +3.22T +2.73UDC +1.32FLC 78%R 12/2018
PTA +115FE -0.7FI 8.3%SCE

OURIC BRADNICK ANYA

143260783 100%RHA-NA
3-04 VG-88 VVVVE

COOKIECUTTER HANG-TIME-ET

840003013614200 100%RHA-NA TR TP TY TV
VG-87 VV+V P9 49K GTPI 93%R +2601 G
PTA +1060M +84F +52P 95%R 12/18
PTA +2.42T +2.74UDC +.03FLC 92%R 12/18

SCIENTIFIC D CAMBRIA RAE-ET

73202492 99%RHA-NA RC
EX-90 EEEVE
2-05 3 365 31000 4.4 1373 3.3 1019

REGANCREST-GV S BRADNICK-ET

66625940 100%RHA-NA TR TP TY TV TL
EX-95 EEEE 50K GTPI 99%R +1905 G
PTA +2.48T +2.67UDC +2.45FLC 99%R 12/18

OURIC G W ATWOOD ANASTASIA

142181898

3rd Dam:

OURIC LAURIN ANALE VG-85

4th Dam:

OURIC TRADEMARK ANNABEL VG-86

5th Dam:

OURIC DURHAM AURORA EX-90

6th Dam:

OURIC STARDUST ABU VG-85

7th Dam:

OURIC BLACKSTAR AVOCADO VG-89

8th Dam:

OURIC MEL APRICOT VG-85

9th Dam:

OURIC MARS APPLE VG-85

10th Dam:

OURIC HAPPY ADRIAN VG-88



*Plan to join us
in 2021*

*Want to be involved?
Contact the OHA Office to
volunteer.*

*Many hands will be needed
to showcase Ohio Holsteins!*

100HO12039 - Siemers Callen HANSEL-ET



L to R:
 MGD: Cookiecutter Mog Hanker-ET EX-94
 Dam: Siemers Monterey Hanker-ET VG-87 2Y
 Full Sis to Dam: Siemers Monterey Hanika-ET VG-87 2Y



Full Sister to HANSEL: Siemers Cal Hanker 28065-ET

This is a unique opportunity to start your own genetic REVOLUTION!

- 10 Units of HANSEL (conv. semen)
- **ALL Proceeds go to the 4-H Group or FFA Chapter of the buyers choosing!**
- Free Shipping anywhere in the U.S.



Ocd 1stclass Callen-ET
 X
 Siemers Monterey Hanker-ET VG-87
 X
 Cookiecutter Mog Hanker-ET EX-94

- 3.72 PTAT & 3.66 UDC
- 567 PTAM & +0.08F & +0.01P
- Positive DPR @ +0.7
- Calving Ease @ 5.8%
- Hot, Hot, Hot Cow Family!

Join the REVOLUTION
 @RevolutionGenetics



Live Internet Bidding At
www.cowbuyer.com

- View/bid online in real time
- Registration is required. Please register at least one (1) hour prior to sale time at www.cowbuyer.com
- High Speed Internet is required.
- Terms: Purchasing online constitutes a legal contract and promise for payment of purchases. All purchases must be paid within ten (10) business days of sale date and prior to load out or delivery of cattle purchased.
- Cowbuyer.com is a service provider and is not responsible for the activity or inactivity of any technology, internet connection at the sale site or connection and technology of the bidders.
- For iPad, iPhone or Android users be sure to download the COWBUYER app to utilize mobile bidding



For questions or information contact
 Aaron Ray Tompkins:
 330/363-4639 | atompkin@vt.edu



HOLSTEIN ASSOCIATION TERMS AND CONDITIONS FOR PUBLIC SALES

EFFECTIVE MARCH 2, 1996 - Amended October 1, 1997, June 28, 2000, June 23, 2002, March 26, 2010 and March 24, 2016

TERMS: The terms of the sale are cash unless arrangements are made prior to the sale or are printed in the sale catalog. Only when the above conditions are met will the buyer be entitled to the warranties listed below. In no case will animals be released unless settlement is made with the clerk of the sale.

RESPONSIBILITY: The seller, buyer, and manager of this sale are obligated to comply with the provisions of these terms and conditions.

EXPORT SALES: Buyer assumes all responsibility for health tests required by the importing country.

BIDS: The highest bidder is the buyer. Bidding parties or their agents are responsible for all bids placed. Every animal or lot presented for bidding is pledged to absolute sale. In case of dispute, the animal or lot will again be put up for advance bids, and if there is no advance bid, the animal or lot will be sold to the person the auctioneer accepted the last bid from. In case two or more claim the bid, the auctioneer will indicate the party whose bid he recognized. Other claimants will be given an opportunity to increase the bid and bidding will be restricted to the two or more claimants.

BY-BIDDING: Bidding directly or indirectly by the sole owner of any animal or lot is prohibited unless the intention to bid is disclosed specific to each animal in the catalog and announced when the animal enters the ring. Bidding by any member of a partnership, syndicate, or other entity having an ownership interest in an animal or lot is permitted.

TRANSFER OF OWNERSHIP: For all Registered HolsteinsSM, the transfer of ownership to the buyer will be recorded on the records of Holstein Association USA and a certificate of registration showing that transfer of ownership will be provided to the buyer free of charge. For embryos, the transfer of ownership to the buyer will be recorded on the records of Holstein Association USA free of charge to the buyer.

RISK: All animals located at sale site are at the purchaser's risk as soon as struck off, but will be cared for free of charge for a maximum of 24 hours following the end of the sale.

WARRANTIES:

- 1) Each consignor warrants clear title to the animal or lot, and the right to sell same.
- 2) To the best of the seller's knowledge, each animal is sound and healthy in every respect and embryos have been recovered, processed, frozen, transferred and graded in keeping with IETS recommendations unless otherwise noted in the catalog or announced from the auction stand. Every precaution will be taken to represent the physical condition of each lot exactly as is known. Examination of all purchases should be made immediately after the purchase and before the close of the sale, and if found not to be as represented, complaint must be reported to the sale management before the close of the sale. In the event no complaint is filed, it is understood that the buyer assumes full ownership in the case of animals at sale site together with all risks, after which no representations of the seller can be challenged through the sale management. Heifers that never calved are in no way guaranteed as to the condition of their udders following calving. The sex of an embryo or fetus is in no way guaranteed.

3) Breeding Warranty

The seller guarantees all animals to be breeders, but not beyond the purchase price, with the following understanding:

- a. Males - Should any bull after reaching the age of fourteen months fail to prove a breeder after being used for two months on cows or heifers known to be breeders, the matter shall be reported in writing to the seller within three months of the sale date. The report must include the animal's examination record, a written statement of treatment, and a statement of the animals' inability to breed,

by a licensed veterinarian. The seller has the option to refund the purchase price or make other settlement that is satisfactory to the buyer. In either case the rights of ownership of the animal return to the seller. The seller makes no guarantees with respect to the ability to freeze semen.

- b. Females - All females are guaranteed to be breeders with the exception of:
 1. Cows over 7 years of age when sold;
 2. Cows and/or heifers carrying a pregnancy that is the result of an embryo transfer.

Report of a non-breeder must occur in writing within 3 months of the date of sale or before the animal reaches 21 months of age and must be submitted to the seller. The report must include the animal's examination record, a written statement of treatment, and a statement of the animals' inability to breed, by a licensed veterinarian. The seller has the option to refund the purchase price or make other settlement that is satisfactory to the buyer. In either case the rights of ownership of the animal return to the seller.

Females bred when sold and pronounced in calf are presumed to be pregnant but pregnancy is not guaranteed unless so announced. The seller makes no warranty that pregnant cows will deliver calves or that they will carry calves full term.

- c. If, after the sale, embryos or oocytes are recovered from a female or an attempt is made to superovulate her, this negates the breeding warranty unless there is a separate written agreement between buyer and seller.

SHIPPING: Assistance will be given in arranging shipping of the animals after the sale. All costs, risks and responsibility will be borne by the purchaser.

PEDIGREE INFORMATION: All production, classification, type and production summaries are current. Only information recorded on Holstein Association USA pedigrees is used. Any production or classification records supplied by the seller or consignor will be properly identified as provided by owner. Records in progress are identified as such.

GENOMIC INFORMATION: If genomic information on the animal or embryo is available, it must be dated and disclosed at or before the time of sale.

EMBRYO TRANSFER: All registered animals that have resulted from embryo transfer are identified with one of the following suffixes in the name: ET, ETS (from split embryo), or ETN (from nuclear transfer). If unregistered, the appropriate technology will be identified. Donor dams are identified.

HEALTH WARRANTY: The seller will provide an official health certificate to the buyer for each animal showing the results of all health tests made in preparation for this sale as required by the state where the cattle reside. Other health tests completed for this sale will be disclosed.

ERRORS: The material in this catalog has been carefully edited. If any errors or omissions are discovered, they will be announced. Such announcements take precedence over that printed in this catalog.

ACCIDENT: The sale management, the consignors, and the owner of the grounds will not be responsible in any case for the condition of the grounds or the behavior of the animals and disclaim any liability in the event of personal accident or property loss.

LIMITATIONS OF WARRANTIES: Warranties contained herein, unless terminated earlier, will cease upon the resale of an animal.

INDEX

Consignor	Lot #
Ben-Alli Holsteins	30
Bertke, Damon	44
Bucks Pride & Topp-View Holsteins.....	5
Call, Chase Thomas.....	2
Call, Chase Thomas & Lydia & Korbin Kaverman	19
Carle, Aaron.....	41
Conrad Farms	29, 38
Etgan, Tyler	21
Gilbert, Steve.....	16
Griffith, Matthew.....	26
Haskins, Paul.....	20
Hersberger, Lamar	27
Iager, Katelyn	10
Indoe, William	3
Jaloda Farms.....	34
Knoll, Scott & Lisa Kerr	45
Knoop, Jeff & Kathy	24, 37, 42
Krebs, Cassandra & Tessa Topp.....	39
Lingle Holstein Farms, Ltd.....	22
McGovern, Kate.....	46
Miley Holsteins	8
Miley, Jason	9
Miller, Matthew	32
Moff, Steve, Greg & Howard.....	48
OARDC.....	36, 47
OSU-ATI	28
Renner, Ted.....	7
Schlabach, Lynn	43
Shanghigh Holsteins & L'Amoreaux	25
Steel, Nathan.....	1, 18, 31
Steiner, Andrew	4
Steiner, Matthew	17
Strong, Mia	6
Topp, Brennan	15
Topp, Brennan, Marissa & Logan.....	13, 35
Topp, Tyler	11, 12, 14
Troyer, Merlin	33
Walker Farms.....	23
Welch, Ryan.....	40

NOTES

Catalog by

Sacher

419.605.2838 | cheri.oechsle@gmail.com

Create Your Success Story
For Generations to Come!

Showcase
SELECTIONS™

At COBA/Select Sires, we strive to put our member-owner-customers first by offering superior genetics and expert service. Thank you for choosing COBA to be a part of your team now and for the future. Your success is not only our passion, but our purpose!

Photo credit to Purebred Publishing.

YOUR SUCCESS *Our Passion.*

COBA

(614) 878-5333



Since 1946

www.cobaselect.com



Ohio Holstein Association

1375 Heyl Road | PO Box 479
Wooster, Ohio 44691