

Ohio Holstein Fall Elite Sale

With "Polchin Farms" Dispersal

Saturday, October 27th at 11 a.m.

Wayne County Fairgrounds

Wooster OH 44691



Arrive early and enjoy
the Ohio Holstein PANCAKE "breakfast."

Ohio Holstein Fall Elite Sale

Followed by the "Polchin Farms" Dispersal

Saturday, October 27, 2018 11:00 A.M.

Wayne County Fairgrounds
Wooster OH 44691

Come early and enjoy the Ohio Holstein PANCAKE "breakfast."

SALE PHONES: DAVE: 330-464-3259 KEN: 330-464-4134 BARB: 330-806-1844

AUCTIONEER

Steve Andrews 330-465-8498

PEDIGREES

Ted Renner 330-466-1196

CATTLE PREPARATION

Ben Simpson 740-312-5865

TRUCKING

Patrick Twining 440-429-7273

Matt Stoll 330-749-3638

SALES STAFF

Dave Gunkelman 330-464-3259

Chad Griffith 513-543-2315

Paul Haskins 419-618-4028

Ken Janes 330-464-4134

Randall Kiko 330-831-0174

Barb Lumley 330-739-2038

Ben Mangun 330-466-6343

Peter Spike 740-360-1505

Phillip Topp 937-538-7423

Absentee bids may be sent to any member of the sales staff

Terms of Sale: Payment **IN FULL** on sale day by cash or good check.
For absentee buyers, **FULL PAYMENT** is due
within 5 business days after the sale.



Sale Managed by
OHIO HOLSTEIN ASSOCIATION

1375 Heyl Rd PO Box 479

Wooster OH 44691

Dave Gunkelman, Director of Marketing

Ph: 330-264-9088 Fax: 330-263-1653

oholstein@sssnet.com

www.ohioholstein.com



LIVE INTERNET BIDDING

Bid online in Real Time

Pre-registration required
at least 1 hour prior to sale.

www.cowbuyer.com

For questions or information,
contact: Aaron Ray Tompkins

Ph: 336/363-4639

atompkin@vt.edu

2018 Ohio Holstein Elite Fall Sale

~ October 27, 2018



2nd Dam: FARNEAR-TBR-BH VARSITY-ET VG-87 DOM 3rd Dam: VISION-GEN SH SHO A-12037-ET VG-87

#1

MAJR 228 DYNASTY 399-ET

MAJR 228 DYNASTY 399-ET P9 14K GTPI 74%R
840003146916213 100%RHA-NA TR TP TC TL +2818 G

05/31/2018

PTA	+1219M	+84F	+54P	75%R	8/2018
PTA	+948NM	+.14%F	+.06%P		
PTA	+8.2PL	2.69SCS	+4.4DPR	2.8%DCE	
PTA	+1.62T	+1.66UDC	+1.50FLC	74%R	8/2018
PTA	+179FE	+4.3FI	6.0%SCF		

DYNASTY Dtr with +2818 GTPI
from the Adeen's

MR RUBICON DYNASTY-ET P9 140K GTPI 80%R
840003132198398 100%RHA-NA TC TY TV TL +2841 G
09/10/2015

PINE-TREE MAJR YOD 1610-ET P9 12K GTPI 79%R
840003136892515 100%RHA-NA TR TP TL TD +2669 G
06/18/2016

RAMSIER'S
WILLOW SPRING FARM LLC
2477 EASTERN RD
RITTMAN, OH 44270-1184
330/925-1248

EDG RUBICON-ET 140K GTPI 98%R
USA 72128125 100%RHA-NA TC TY TV TL TD +2828 G
GM 8/18 12/20/2012

MISS OCD ROBST DELICIOUS-ET 50K GTPI 93%R
840003006989479 100%RHA-NA +2785 G
3-05 87 +EV+V GMD DOM 01/28/2011

WOODCREST MOGUL YÖDER-ET P9 77K GTPI 98%R
USA 72254526 100%RHA-NA TR TP TC TY TV +2730 G
4-05 90 EVEV GM 8/18 01/05/2013

FARNEAR-TBR-BH VARSITY-ET 9K GTPI 87%R
USA 71290935 100%RHA-NA TL TD +2393 G
2-08 87 VVVVV DOM 12/01/2012

***	2-03	3	305	25850	99	4.1	1048	3.3	847	88
			337	28300	99	4.2	1178	3.3	937	88

3rd Dam: VISION-GEN SH SHO A-12037-ET VG-87

2-02 2 327 28300 3.7% 1045 3.2% 915

4th Dam: KY-BLUE GW DANA-ET EX-91

4-01 2 185 16880 4.5% 766 3.0% 609

5th Dam: BVK OUTSIDE DIANA-ET EX-92 2E DOM

5-01 2 365 31920 3.5% 1129 3.1% 974

LIFE: 107400 3.5% 3708 3.3% 3549

6th Dam: MS KINGSTEAD CHIEF ADEEN-ET EX-94 2E DOM

3-05 2 310 30180 4.0% 1209 3.4% 1020

LIFE: 100769 4.0% 4010 3.6% 3649

FULL SISTER: SHOREMAR S ALICIA-ET EX-97 3E

6-10 2 365 35760 4.3% 1544 3.4% 1215

LIFE: 1596 147400 4.3% 6265 3.2% 4734

Res. A-A 125,000-lb. Cow '04, A-A Aged Cow '03, A-A 5-Year-Old '00

7th Dam: C AITKENBRAE STARBUCK ADA EX-94 2E DOM

5-06 2 365 30060 3.5% 1043 3.5% 1049

LIFE: 137740 3.4% 4747 3.4% 4649

8th Dam: AITKENBRAE SHEIK ARLENE GP-80 2YR-CAN

2-02 2 304 15670 4.2% 664 3.6% 564

9th Dam: AITKENBRAE NED ADA VG-86 CAN

6-09 2 336 23117 3.9% 902

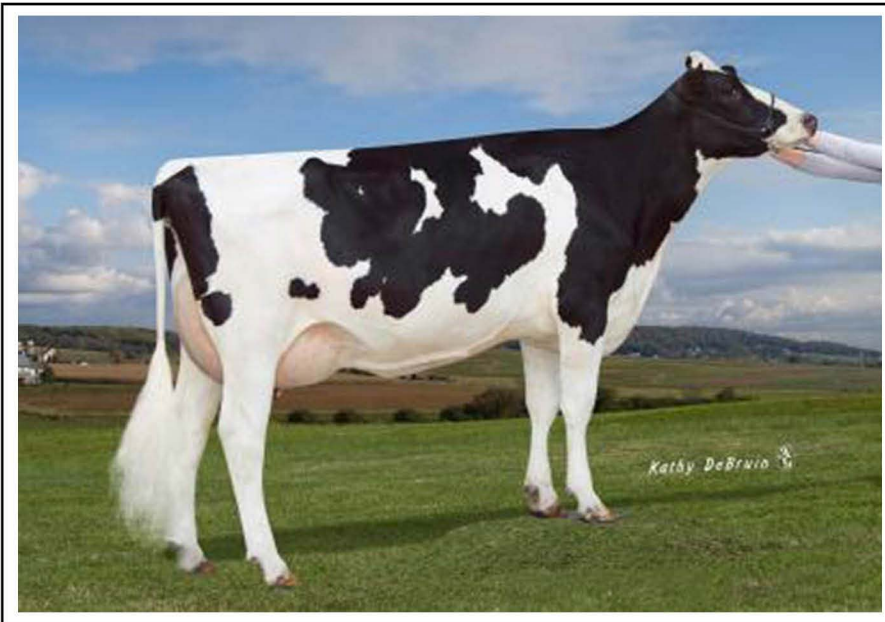

Dam: ENDCO YODER L7933 9839-ET GP-83

#2

PINE-TREE 9839 CHAIR 412-ET

PINE-TREE 9839 CHAIR 412-ET P9 14K GTPI 74%R
840003149794833 99%RHA-I TR TP TC TL TD +2738 G

06/13/2018

PTA +531M +85F +43P 75%R 8/2018
PTA +891NM +.24%F +.10%P
PTA +7.8PL 2.75SCS +3.7DPR 4.9%DCE
PTA +1.81T +2.04UDC +1.45FLC 73%R 8/2018
PTA +182FE +3.8FI 6.0%SCE

CHAIRMAN Dtr with +2738G from
YODER Dam with Deep Pedigree

ST GEN DIRECTOR CHAIRMAN-ET P9 140K GTPI 77%R
840003132350147 99%RHA-I TC TY TV TL TD +2750 G
04/15/2016

ENDCO YODER L7933 9839-ET P9 13K GTPI 79%R
840003125945361 100%RHA-NA +2708 G
2-01 83 G+G+V 07/17/2015

1-11 3 147 14116 4.4% 626 3.1% 439 inc

Sold in 2017 World Classic, World Dairy Expo

Dam of 507HO14250

PINE-TREE CW LEGACY-ET
+2999G +\$1133NM +180CFP

24 offspring greater than +2700G

RAMSIER'S
WILLOW SPRING FARM LLC
2477 EASTERN RD
RITTMAN, OH 44270-1184
330/925-1248

MR PRE DIRECTOR 57512-ET P9 140K GTPI 91%R
840003010356259 100%RHA-NA CD TY TV TL +2701 G
01/05/2014
MS MARDI GRAS CRYSTAL-ET 77K GTPI 81%R
840003125944786 99%RHA-I +2478 G
3-09 80 G+GG+ 11/30/2014
WOODCREST MOGUL YODER-ET P9 77K GTPI 98%R
USA 72254526 100%RHA-NA TR TP TC TY TV +2730 G
4-05 90 EVEV GM 8/18 01/05/2013
T-SPRUCE LGOLD 7933-ET 9K GTPI 83%R
USA 72737988 100%RHA-NA +2326 G
2-07 81 ++G+G 01/03/2014
2-05 2 248 20320 4.4% 904 3.4% 687

3rd Dam: BOSSIDE EPIC YINGA VG-85

2-01 3 365 34150 3.7% 1271 3.5% 1183
3-09 2 365 30510 4.4% 1332 3.5% 1077

4th Dam: BOSSIDE BOULDER BAILY-ET GP-83

3-11 2 365 33560 3.7% 1246 3.4% 1134

5th Dam: CO-OP BOSSIDE YELONDA-ET VG-86 DOM

5-03 2 365 32070 4.1% 1328 3.3% 1073

6th Dam: COYNE-FARMS YELENA CRI-ET VG-85 GMD DOM

1-11 3 365 36930 3.6% 1336 3.2% 1199

7th Dam: MILKWORTH MANFRED YADDA VG-86 GMD DOM

1-11 3 365 35730 4.0% 1435 3.1% 1092

8th Dam: MILKWORTH MEGABUCK YEN GP-83

2-11 2 305 25380 3.8% 1020 2.9% 762

9th Dam: MILKWORTH BLACKSTAR NACH-ET GP-81

3-04 2 364 34690 3.3% 1130 3.0% 1050

10th Dam: FOXWORTH SECRET NAPLES-ET VG-86 GMD DOM

6-06 2 365 32830 3.6% 1192 3.1% 1010

11th Dam: FOXWORTH TRADITION NICOLENA VG-87 DOM

9-01 2 365 33640 3.6% 1197 3.0% 1013

12th Dam: RANSOM-RAIL NICKI COMBINATION 2E-90 GMD DOM

5-08 2 365 35390 4.0% 1239

13th Dam: RANSOM-RAIL CELESTE NICHOLAS VG-88 GMD

Life: 3514 209340 3.9% 8232

14th Dam: RANSOM-RAIL PILOT URSULA VG-86 GMD

Life: 2849 171200 3.9% 6723

2018 Ohio Holstein Elite Fall Sale

~ October 27, 2018

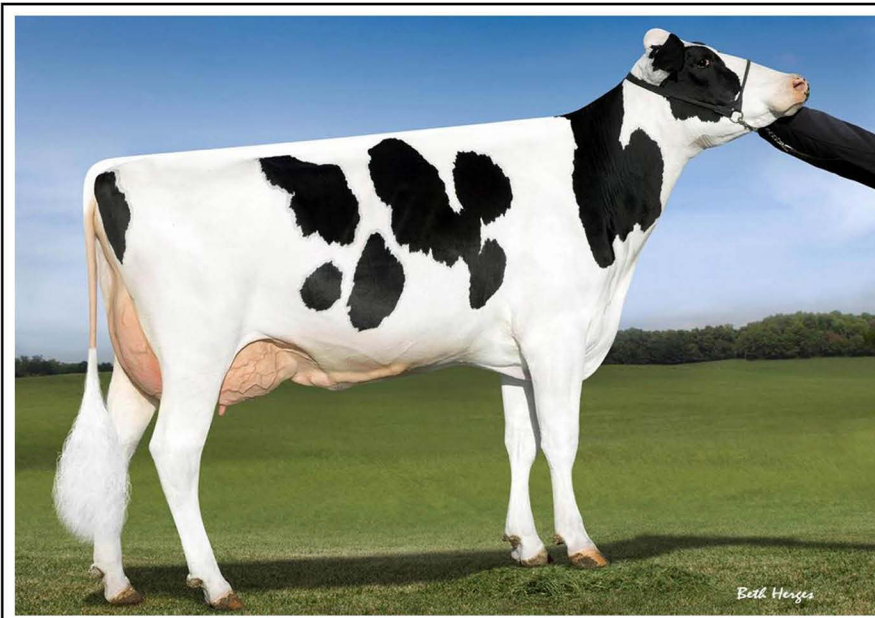

#3

2nd Dam: OCD SUPERSIRE 9882-ET VG-86 DOM

Dam's Sister: PINE-TREE 9882 PROF 7040 VG-86

PINE-TREE 7014 ACHIEV 7898

P9 14K GTPI 74%R
PINE-TREE 7014 ACHIEV 7898 +2817 G
840003145982844 99%RHA-I TR TC TL TD

02/18/2018

PTA	+1270M	+96F	+59P	75%R	8/2018
PTA	+956NM	+.17%F	+.07%P		
PTA	+6.3PL	2.87SCS	+3.2DPR	3.3%DCE	
PTA	+1.83T	+2.27UDC	+1.24FLC	74%R	8/2018
PTA	+218FE	+3.1FI	6.6%SCE		

MATTHEW J. STEINER
8586 BENNER RD
MARSHALLVILLE, OH 44645
330/466-8916

From "THE FIRST FAMILY
in ELITE GENETICS"...

...quote from Fall 2017 Selections by Select Sires

Feb '18 Dtr of ACHIEVER from this ELITE Family
IVF-Age, High NM\$ with Excellent Fat lbs & %,
haplotype free

P9 140K GTPI 79%R
ABS ACHIEVER-ET +2832 G
840003128557482 99%RHA-NA TC TY TV TL
11/15/2015

P9 12K GTPI 79%R
PINE-TREE 9882 PROF 7014-ET +2622 G
840003132116866 99%RHA-I TR TL TD
2-04 85 VV+V+ 03/07/2016
1-11 3 194 19702 2.7 525 3.0% 586 inc.

SIRE: S-S-I PARTYROCK PROFIT-ET

2nd Dam: OCD SUPERSIRE 9882-ET VGF-86 DOM

2-01 3 365 31870 4.1% 1310 3.2% 1023

3rd Dam: OCD ROBUST SHIMMER-ET EX-90 DOM

2-03 3 365 34350 3.5% 1200 3.0% 1021

4-08 3 308 33090 3.8% 1265 3.0% 990

LIFE: 1092 110540 3.6% 3991 3.0% 3287

4th Dam: AMMON-PEACHEY SHANA-ET VG-86 DOM

2-01 365 35116 4.1% 1427 3.1% 1079

5-03 365 44802 4.3% 1920 3.0% 1362

5th Dam: PINE-TREE MARTHA SHEEN-ET VG-86 DOM

1-11 365 31210 4.2% 1305 3.1% 968

6th Dam: PINE-TREE MISSY MARTHA-ET VG-86 GMD DOM

2-02 365 34730 3.6% 1266 3.1% 1070

3-05 361 32220 3.9% 1242 3.3% 1050

7th Dam: WESSWOOD-HC RUDY MISSY-ET EX-92 3E GMD-DOM

4-11 365 40880 4.1% 1665 3.4% 1385

LIFE: 119610 4.1% 4885 3.4% 4031

8th Dam: WESSWOOD ELTON MIMI EX-90 GMD-DOM

3-05 365 35380 3.3% 1160 3.0% 1054

9th Dam: WESSWOOD MANDINGO IVY VG-87

6-05 365 36330 3.6% 1305 2.8% 1018

LIFE: 144060 3.4% 4933 2.9% 4139

10th Dam: WESSWOOD ASTRO MATT ESTER VG-87 GMD-DOM

6-08 365 31860 3.5% 1125 2.9% 921

LIFE: 140110 3.6% 5029 3.0% 4158

11th Dam: WESSWOOD BELL CLAUDETTE VG-87 GMD-DOM

8-04 365 38150 3.8% 1443 2.8% 1064

LIFE: 280980 3.6% 9997 2.9% 8092

2018 Ohio Holstein Elite Fall Sale

~ October 27, 2018



Kathy DeBruin

Dam: PEN-COL PT 14 TANGO 6543-TW GP-83

#4

PINE-TREE 6543 JEDI 7079-ET

P9 12K GTPI 77%R
PINE-TREE 6543 JEDI 7079-ET +2679 G
 840003132116931 99%RHA-I TR TP TL TD
 2-02 85 V+++V
 05/31/2016

PTA	+2219M	+68F	+80P	78%R	8/2018
PTA	+810NM	-.05%F	+.04%P		
PTA	+5.3PL	2.91SCS	+1.6DPR	4.5%DCE	
PTA	+1.58T	+1.76UDC	+.99FLC	77%R	8/2018
PTA	+205FE	+2.1FI	8.0%SCE		

2-0 3 82 8354 3.8% 316 3.2% 264 inc.

Milking 122 lbs

P9 77K GTPI 95%R
S-S-I MONTROSS JEDI-ET +2729 G
 840003123886035 99%RHA-I TR TP TC TY TV
 3-01 91 EEEE GM 8/18
 05/11/2014

12K GTPI 81%R
PEN-COL PT 14 TANGO 6543-TW +2522 G
 USA 74024465 99%RHA-I TR TP TL TD
 2-08 83 +VV++
 12/03/2014

2-00 3 365 36894 4.0% 1478 3.0% 1118
 3-05 3 118 14164 3.5% 494 2.7% 380 inc.
 Last test, 133 lbs/day.

SIRE: MR WELCOME HILL TANGO-ET

MATTHEW J. STEINER
 8586 BENNER RD
 MARSHALLVILLE, OH 44645
 330/466-8916

2nd Dam: PEN-COL ROBUST HARP-ET VG-87 DOM

2-00 3 305 20560 4.7% 958 3.6% 740
 3-02 3 365 33120 4.7% 1545 3.5% 1158

3rd Dam: FARNEAR PLANT HALI 11862-ET VG-87

2-09 2 305 29580 3.6% 1077 3.2% 954

4th Dam: SCREAMING-VIS-R HEAVEN-ET E-91 DOM

4-07 2 365 36810 3.6% 1329 3.2% 1162
 LIFE: 1626 116630 3.6% 4195 3.2% 3749

5th Dam: DARLAWN MARSHELL HEAVEN-ET VG-86 GMD DOM

2-04 2 365 35580 3.9% 1374 3.1% 1087

6th Dam: DARLAWN MTOTO HONIBEA VG-85 DOM

2-05 365 37710 4.2% 1574 3.1% 1165
 6-05 365 31710 3.8% 1195 3.0% 960

4th Dam: DARLAWN RUDOLPH HERA-ET VG-86

2-01 365 29870 3.3% 982 3.1% 918
 3-04 361 34360 3.2% 1095 3.1% 1059

5th Dam: WALLMAC BSTAR DIXIE HONI-ET EX-91 2E GMD DOM

2-01 365 30691 3.6% 1110 2.9% 986
 5-00 365 47750 3.8% 1836 2.8% 1335

6th Dam: DIXIE-LEE LEGACY-ET VG-87 GMD DOM

5-01 305 30520 4.0% 1235 2.8% 858
 LIFE: 134770 4.2% 5615 2.9% 3948

7th Dam: LAR-LIN GLENDELL HAITI EX-93 GMD DOM

5-03 365 43150 3.6% 1560 2.8% 1219
 LIFE: 111990 3.9% 4397

8th Dam: GROUND ROUND-OAK HAGEN HELEN EX-92 4E

8-02 365 28020 3.7% 1037
 LIFE: 210240 3.8% 7982

9th Dam: GROUND HAGEN MIL-KEY MAUD EX-90

LIFE: 128162 3.8% 4852

2018 Ohio Holstein Elite Fall Sale

~ October 27, 2018



2nd Dam: FARNEAR-TBR-BH VICKIE-ET EX-93

#5

REDCARPET MYLES MISSOURI

REDCARPET MYLES MISSOURI P9 30K GTPI 74%R
840003150753109 99%RHA-I +2694 G

12/31/2017

PTA	+1847M	+70F	+51P	76%R	8/2018
PTA	+823NM	+1.00%F	-.02%P		
PTA	+6.5PL	2.68SCS	+3.3DPR	2.6%DCE	
PTA	+1.84T	+1.97UDC	+.95FLC	74%R	8/2018
PTA	+151FE	+3.8FI	5.6%SCE		

Dec. Calf by MYLES with +2694G
from the Adeens

WET RODGERS MYLES P9 140K GTPI 79%R
840003129436949 100%RHA-NA TR TP TY TV +2730 G
05/17/2015

IHG JETSET VICKIE 9045-ET 77K GTPI 81%R
840003125944567 99%RHA-I +2389 G
3-10 83 VVV++ 07/28/2014

2-02 2 139 10250 4.2% 430 2.9% 297 partial

Current:

3-05 2 208 18922 3.8% 717 3.0% 560 inc

Projected HM Diff +5352M +178F +164P

JOHNATHAN HEINSOHN
34695 KIRKLAND RD
KIRKLAND, IL 60146-8306
815/979-5314

DE-SU LTM RODGERS 11379-ET 50K GTPI 98%R
USA 70626131 100%RHA-NA TR TP TY TV TL +2382 G
07/05/2012

MS DELICIOUS MOJO-ET 77K GTPI 85%R
USA 72127490 100%RHA-NA +2678 G
5-03 88 EVV+E DOM 03/08/2013

COYNE-FARMS JETSET-ET 77K GTPI 98%R
USA 70801849 99%RHA-I TR TP TY TL TD +2182 G
01/19/2012

FARNEAR-TBR-BH VICKIE-ET 9K GTPI 85%R
USA 71290953 100%RHA-NA TY TV +2390 G
5-03 93 EEEEE 11/11/2012

***	2-02	3	305	33200	102	3.8	1272	3.0	1004	92
***	3-09	3	305	40170	102	3.5	1407	2.9	1168	94
			365	45680	102	3.6	1662	3.0	1357	94

3rd Dam: VISION-GEN SH SHO A-12037-ET VG-87
2-02 2 327 28300 3.7% 1045 3.2% 915

4th Dam: KY-BLUE GW DANA-ET EX-91
4-01 2 185 16880 4.5% 766 3.0% 609

5th Dam: BVK OUTSIDE DIANA-ET EX-92 2E DOM
5-01 2 365 31920 3.5% 1129 3.1% 974
LIFE: 107400 3.5% 3708 3.3% 3549

6th Dam: MS KINGSTEAD CHIEF ADEEN-ET EX-94 2E DOM
3-05 2 310 30180 4.0% 1209 3.4% 1020
LIFE: 100769 4.0% 4010 3.6% 3649
FULL SISTER: SHOREMAR S ALICIA-ET EX-97 3E
6-10 2 365 35760 4.3% 1544 3.4% 1215
LIFE: 1596 147400 4.3% 6265 3.2% 4734

Res. A-A 125,000-lb. Cow '04, A-A Aged Cow '03, A-A 5-Year-Old '00

7th Dam: C AITKENBRAE STARBUCK ADA EX-94 2E DOM
5-06 2 365 30060 3.5% 1043 3.5% 1049
LIFE: 137740 3.4% 4747 3.4% 4649

8th Dam: AITKENBRAE SHEIK ARLENE GP-80 2YR-CAN
2-02 2 304 15670 4.2% 664 3.6% 564

9th Dam: AITKENBRAE NED ADA VG-86 CAN
6-09 2 336 23117 3.9% 902

2018 Ohio Holstein Elite Fall Sale

~ October 27, 2018

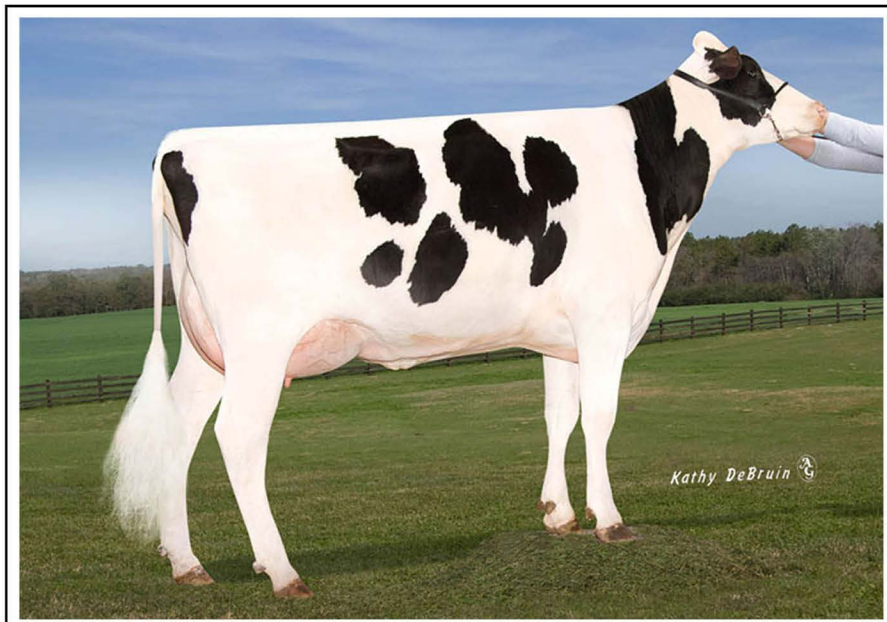

Dam: OCD SUPERSIRE 9882-ET VG-86 DOM

Sister: PINE-TREE 9882 PROF 7040-ET VGF-86

#6

PINE-TREE 9882 PROF 7014-ET

P9 12K GTPI 79%R
PINE-TREE 9882 PROF 7014-ET +2622 G
 840003132116866 99%RHA-I TR TL TD
 2-04 85 VV+V+ 03/07/2016

PTA +1852M +56F +62P 80%R 8/2018
 PTA +736NM -.05%F +.02%P
 PTA +6.0PL 2.76SCS +2.1DPR 4.0%DCE
 PTA +2.20T +2.16UDC +.75FLC 78%R 8/2018
 PTA +156FE +2.4FI 7.8%SCE

MATTHEW J. STEINER
 8586 BENNER RD
 MARSHALLVILLE, OH 44645
 330/466-8916

From "THE FIRST FAMILY
 in ELITE GENETICS"...

...quote from Fall 2017 Selections by Select Sires

Milking PROFIT x 9882

Fresh 2/18/18 with 1st calf. 107 lbs. last test.

1-11 3 194 19702 2.7 525 3.0% 586 inc.

Due 3/2/19 to 7HO14160

CHERRY-LILY ZIP LUSTER-P-ET,

2nd Dam: OCD ROBUST SHIMMER-ET EX-90 DOM

2-03 3 365 34350 3.5% 1200 3.0% 1021

4-08 3 308 33090 3.8% 1265 3.0% 990

LIFE: 1092 110540 3.6% 3991 3.0% 3287

3rd Dam: AMMON-PEACHEY SHANA-ET VG-86 DOM

2-01 365 35116 4.1% 1427 3.1% 1079

5-03 365 44802 4.3% 1920 3.0% 1362

4th Dam: PINE-TREE MARTHA SHEEN-ET VG-86 DOM

1-11 365 31210 4.2% 1305 3.1% 968

5th Dam: PINE-TREE MISSY MARTHA-ET VG-86 GMD DOM

2-02 365 34730 3.6% 1266 3.1% 1070

3-05 361 32220 3.9% 1242 3.3% 1050

6th Dam: WESSWOOD-HC RUDY MISSY-ET EX-92 3E GMD-DOM

4-11 365 40880 4.1% 1665 3.4% 1385

LIFE: 119610 4.1% 4885 3.4% 4031

7th Dam: WESSWOOD ELTON MIMI EX-90 GMD-DOM

3-05 365 35380 3.3% 1160 3.0% 1054

8th Dam: WESSWOOD MANDINGO IVY VG-87

6-05 365 36330 3.6% 1305 2.8% 1018

LIFE: 144060 3.4% 4933 2.9% 4139

9th Dam: WESSWOOD ASTRO MATT ESTER VG-87 GMD-DOM

6-08 365 31860 3.5% 1125 2.9% 921

LIFE: 140110 3.6% 5029 3.0% 4158

10th Dam: WESSWOOD BELL CLAUDETTTE VG-87 GMD-DOM

8-04 365 38150 3.8% 1443 2.8% 1064

LIFE: 280980 3.6% 9997 2.9% 8092

P9 77K GTPI 96%R
S-S-I PARTYROCK PROFIT-ET +2615 G
 840003014334961 99%RHA-I TR TP TY TV TL
 3-05 88 EVVV GM 8/18 01/01/2014

140K GTPI 85%R
OCD SUPERSIRE 9882-ET +2581 G
 840003011890130 100%RHA-NA
 2-10 86 VV++V DOM 12/02/2013

* 2-01 3 305 28000 93 3.9 1091 3.1 870 83
 365 31870 93 4.1 1310 3.2 1023 83

2018 Ohio Holstein Elite Fall Sale

~ October 27, 2018



2nd Dam: MS APPLE ARRIELLA-ET EX-90

3rd Dam: KHW REGIMENT APPLE-RED-ET EX-96

#7

PINE-TREE ARRIA 7897-RED-ET

P9 14K GTPI 74%R
PINE-TREE ARRIA 7897-RED-ET +2354 G
840003145982843 99%RHA-I TC TL TD

02/18/2018

PTA	+1116M	+60F	+49P	75%R	8/2018
PTA	+468NM	+0.07%F	+0.05%P		
PTA	+1.5PL	2.82SCS	-2.5DPR	7.1%DCE	
PTA	+3.63T	+2.24UDC	+1.72FLC	74%R	8/2018
PTA	+127FE	-2.1FI	9.9%SCE		

High-Type RED calf (+3.63 PTAT)
by SPLENDID-P from the APPLES
(horned, NOT POLLED)

P9 140K GTPI 79%R
PINE-TREE SPLENDID-P-ET +2508 G
USA 74024998 100%RHA-NA RC PC TC TY TV
08/05/2015

P6 12K GTPI 76%R
BLACKNCHERRY ARIANNA-RED-ET +2026 G
840003137053865 99%RHA-I CV TL TD
06/25/2016

MATTHEW J. STEINER
8586 BENNER RD
MARSHALLVILLE, OH 44645
330/466-8916

P9 77K GTPI 97%R
ZAHBULLS ALTA1STCLASS-ET +2270 G
USA 71441918 100%RHA-NA TR TP TC TY TV
02/01/2013

9K GTPI 82%R
PINE-TREE 5100 SS 5933-ET +2370 G
USA 71859511 100%RHA-NA RC PC TL TD
2-06 86 VV++V 09/29/2013

77K GTPI 90%R
MR D APPLE DIAMONDBACK +2035 G
840003013721049 99%RHA-I RC TP TY TV TL
3-03 93 EEEE 03/24/2014

12K GTPI 83%R
MS APPLE ARRIELLA-ET +1993 G
840003124554021 100%RHA-NA RC TL TD
3-06 90 EEEEV 09/02/2014

1-11 2 305 26810 5.0% 1348 3.3% 872

3rd Dam: KHW REGIMENT APPLE-RED-ET EX-96 4E DOM

9-01 2 365 36750 4.3% 1582 3.3% 1211

LIFE: 2898 240640 4.7% 11394 3.6% 8559

ALL-AMERICAN JR 2Y COW 2006

H.M. ALL-AMERICAN JR 3Y COW 2007

1st INTERNATIONAL JR 2Y COW 2006

4th Dam: KAMPS-HOLLOW ALTITUDE-ET EX-95 2E DOM

7-00 2 365 39690 4.7% 1849 3.3% c 1310

LIFE: 1844 144460 4.4% 6295 3.5% 5015

5th Dam: CLOVER-MIST ALISHA-ET EX-93 3E GMD DOM

8-07 2 365 36920 4.2% 1552 3.4% 1259

LIFE: (6 Lacs): 226470 4.7% 10659 3.6% 8148

6th Dam: CLOVER-MIST AUGY STAR-ET EX-94 4E DOM

LIFE: (6 Lacs): 200281 4.8% 9533 3.4% 6803

7th Dam: D-R-A AUGUST EX-96 4E DOM

LIFE: (8 Lacs): 190200 4.4% 8283 3.3% 4456

8th Dam: D-R-A IDEAL PRECIOUS LEADER EX-90 2E

LIFE: (9 Lacs): 133251 4.1% 5310 3.3% 1903

9th Dam: D-R-A PRINCESS LAD LEADER EX-90 3E

LIFE: (6 Lacs): 94738 4.4% 4203

2018 Ohio Holstein Elite Fall Sale

~ October 27, 2018



Dam: LISMORE G W ATWOOD TAMMY-ET EX-94 2E

#8

OAKFIELD SLATER TABBY-ET

OAKFIELD SLATER TABBY-ET
840003134445270 99%RHA-I

PTPI 35%R
+1914

06/01/2018

PTA	+300M#	+26F#	+7P#	36%R	8/2018
PTA	-1.2PL#	3.00SCS#	-1.4DPR#	7.6%DCE#	
PTA	+3.05T#	+2.18UDC#	1.33FLC#	34%R	8/2018
PTA	+25FE#	-1.2FI#	8.7%SCE#		

June '18 SLATER
with high genomic TYPE

WALNUTLAWN SLATER-ET
CAN 11776096 99%RHA-I TR TP TY TV TL TD
140K GTPI 79%R
+2086 G
06/16/2015

LISMORE G W ATWOOD TAMMY-ET
USA 68729604 100%RHA-NA
6-00 94 EEEEE 2E
CTPI 60%R
+1729
09/01/2010

*	1-10	3	305	25680	89	3.7	953	2.8	727	89
			365	31290	89	3.7	1162	2.9	894	89
***	3-01	3	153	17780		3.4	601	2.8	492	
***	4-02	3	305	26750	94	3.4	913	2.7	726	94
			365	29830	94	3.4	1026	2.8	821	94
***	5-04	3	305	27790	95	3.0	834	2.6	735	95
			365	30960	95	3.1	954	2.7	835	95
LIFE	1800		137550			3.5	4838	2.8	3900	

JONATHAN & ALICIA LAMB
3650 BATAVIA OAKFIELD TOWN LIN
OAKFIELD, NY 14125-9734
585/704-2501

STANTONS HIGH OCTANE-ET
CAN 11696704 99%RHA-I TR TP TY TV TL TD
CAN EX 91
P9 77K GTPI 94%R
+2248 G
02/20/2013

MISTY SPRINGS LAVANGUARD SUE
CAN 9979603 100%RHA-NA
CAN 04Y VG 89
50K GTPI 86%R
+1731 G
08/16/2009

MAPLE-DOWNS-I G W ATWOOD-ET
CAN 8956379 100%RHA-NA TR TP TY TV TL
4-06 90 EE+V
50K GTPI 99%R
+1906 G
02/24/2007

GAIGE TENACIOUS DUNDEE-ET
840003003685325 100%RHA-NA
2-10 86 V++VV
CTPI 60%R
+1517
09/03/2008

**	2-02	3	305	26710	87	3.6	972	2.9	771	84
			365	31080	87	3.7	1150	2.9	913	84

Mat Sister: GAIGE OUTSIDE TOOTSIE-ET EX-94 3E DOM

9-06 254 31110 6.2% 1943 3.3% 1039

LIFE: 142970 4.8% 6857 3.5% 4451

*National Elite Performer

*2nd Aged Cow M-E Sum Nat'l 2009

3rd Dam: GAIGE HIGHLIGHT TAMARA EX-97 4E DOM

4-09 365 33740 3.9% 1299 3.2% 1071

6-00 365 39810 3.1% 1238 3.0% 1203

7-08 305 30030 3.6% 1088 2.9% 875

9-06 305 34410 3.2% 1093 2.9% 994

LIFE: 205390 3.6% 7380 3.1% 6446

*All-American 125,000 lb Cow 2004

*Nominated Cow of the Year 2002

*All-Canadian 2002

*Jr. A-A & Res. All-American 2002

*Res. All-Am & Res. All-Can 1998

*Supreme Champion NYS Fair 2004

*1st Bred & Owned & HM Senior

Champion World Dairy Expo 2004

2018 Ohio Holstein Elite Fall Sale

~ October 27, 2018



Dam: L-MAPLES HVEZDA CALLI-RED EX-94 2E

#9

MANNY-RED x SAVAGE-LEIGH CAL-RED-ET

840003150587957 REGISTRATION PENDING

BORN: 06/01/2018

WILL IAGER
P O BOX 193
WELCH, OK 74369-0193
301/725-8387

June 1st MANNY-RED Granddtr of
2017 A-A & Supreme Champion
2015 All-American Dairy Show

PALMYRA SMPTCO MANNY-RED-ET

+2303 G

8403013495127 100% RHA-NA CD TP TV TL TY TD

PTA +1.58T +2.08UDC +1.22 FLC 79% Rel 0 Dtrs/0 Herds

SAVAGE-LEIGH CAL-RED-ET

PTPI 43%R
+1820

840003123797046 99%RHA-NA

PTA -270M# -10F# +6P# 44%R 8/2018
PTA -.9PL# 2.92SCS# -.8DPR# 8.1%DCE#
PTA +2.94T#+2.23UDC#+2.11FLC# 43%R 8/2018
PTA -26FE# -0.9FI#10.3%SCE#

Full Sister: SAVAGE-LEIGH CLASSY-RED-ET
1st Jr 2-yr old AADS R&W Show, 2018
Res. Int. Ch. AADS R&W Show, 2018

MR D APPLE DIAMONDBACK 77K GTPI 90%R
+2035 G
840003013721049 99%RHA-NA RC TP TY TV
3-03 93 EEEE 03/24/2014

L-MAPLES HVEZDA CALLI-RED 9K GTPI 81%R
+1616 G
USA 71254967 100%RHA-NA TL TD
6-06 94 EEEEE 2E 03/01/2012

***	2-00	2	305	22980	95	3.3	754	3.3	752	95
			349	26110	95	3.4	875	3.3	867	95
***	3-02	2	305	32260	93	3.7	1195	3.1	1009	93
			365	37510	93	3.7	1397	3.2	1188	93
***	5-04	2	270	29840	93	3.6	1065	3.1	918	93
	LIFE		1167	109250		3.6	3986	3.2	3529	

ALL-AMERICAN 5Y COW 2017

Nom ALL-AM & ALL-CAN Jr 3yr 2015

Unam R&W ALL-AM Jr 3yr 2015

1st Jr 3yr & HM INT CH INT'L R&W SHOW 2015

1st Jr 3yr & INT/GR CH ALL-AMER R&W 2015

1st Jr 3yr & INT/GR CH ROYAL WIN. FAIR 2015

SUPREME CH PREMIER NAT JR SHOW 2015

3rd Dam: L-MAPLES ADVENT CAIT-RED EX-91 2E

2-03 2 305 21070 3.4% 719 3.0% 637

4-06 2 305 25520 3.0% 774 3.0% 775

Grand Champ, Midwest Summer R&W Show 2012

4th Dam: L-MAPLES R CANDY-RED EX-91 3E

2-03 2 305 21110 3.3% 700 3.2% 677

3-03 2 305 23560 3.6% 852 3.5% 818

4-04 2 305 25520 3.5% 903 3.4% 874

5-05 2 305 25510 3.6% 928 3.4% 878

6-09 2 305 26410 3.5% 916 3.3% 882

LIFE: 1525 122110 3.5% 4299 3.4% 4129

5th Dam: ELMOAK MAGNUM CANDICE-RED VG-86

2-04 2 305 21780 3.7% 803 3.4% 732

3-06 2 305 18990 3.8% 715 3.6% 677

2018 Ohio Holstein Elite Fall Sale

~ October 27, 2018



Dam: KAWARTHA ABSOLUTE TEAGHAN-RED VG-89

#10 NASHOLM DB TEQUILA-ET (pndg)

136183018 REGISTRATION PENDING

BORN: 03/05/2018

JOE & AMANDA NASH
13608 GILLETTE RD
ALBION, NY 14411-9526
585/734-8372

A BLACK dtr of DIAMONDBACK
& this A-A SHOW-WINNER!

MR D APPLE DIAMONDBACK 77K GTPI 90%R +2035 G
840003013721049 99%RHA-I RC TP TY TV TL
3-03 93 EEEE 03/24/2014

PTA	+66M	+10F	+20P	93%R	8/2018
PTA	+132NM	+0.03F	+0.07P	93%US	
PTA	-5PL	2.94SCS	-1.3DPR	6.4%DCE	
PTA	+3.22T	+2.74UDC	+2.27FLC	89%R	8/2018
PTA	+28FE	-1.1FI	9.7%SCE		

KAWARTHA ABSOLUTE TEAGHAN-RED 14K GTPI 79%R +1453 G
CAN 11543346 100%RHA-NA TC TL TD
2-07 89 VEVVE

PTA	-1178M	-19F	-21P	80%R	8/2018
PTA	-284NM	+1.0F	+0.06P		
PTA	-2.8PL	3.37SCS	-1.2DPR	10.9%DCE	
PTA	+2.27T	+2.44UDC	+1.12FLC	79%R	8/2018
PTA	-57FE	-1.5FI	10.9%SCE		

AGE	X	DAYS	MILK	DCRM	%	FAT	%	PRT	DCRC
***	2-00	2	305	23460	99	4.2	984	3.3	779 99
			365	27290	99	4.2	1143	3.3	904 99
***	4-00	2	134	11940		4.1	492	3.3	391

Reserve All-American Jr-2 2016
Hon Mention All-American SprYrlg 2015

VAL-BISSON DOORMAN-ET 50K GTPI 99%R +2341 G
CAN 107281711 99%RHA-I TR TP TY TV TL
CAN EX 90 08/06/2011

MS DELICIOUS APPLE-RED-ET 14K GTPI 87%R +1592 G
USA 139236776 100%RHA-NA TC TV TL TD
6-07 94 EEEEE 2E 04/10/2008

APPLES ABSOLUTE-RED-ET 50K GTPI 99%R +1513 G
USA 139358472 100%RHA-NA CV TC TY TL TD
5-08 94 EEVE 09/04/2007

KAWARTHA PARKSON TIANNA PTPI +1169 C
CAN 9962563 100%RHA-NA RC PO
CAN 02Y GP 84 05/10/2010
CAN 2-03 2 288 14495 3.5 509 2.9 417

3rd Dam: KAWARTHA BERNALLI RMAN TAMARA VG-87-CAN
3-07 2 354 29737 3.6% 1069 3.0% 897
4-08 2 356 28810 4.3% 1250 3.5% 994

4th Dam: OAKHALL KH RMARK TANYA VG-88-CAN
5-02 2 347 32670 3.8% 1248 3.2% 1034

5th Dam: OAKHALL AERO TANYA VG-89-CAN
LIFE: 4 Lact.: 127752 3.6% 4636 3.2% 4116

6th Dam: OAKHALL TT TAMARA VG-85-CAN
LIFE: 6 Lact.: 110649 3.8% 4156 3.3% 3618

7th Dam: KAWARTHA LYNMACK TANYA VG-86-CAN
4-01 2 315 19385 3.6% 701 4.0% 783

2018 Ohio Holstein Elite Fall Sale

~ October 27, 2018



#11

MS MORSAN PICOL TSUNAMI-RED EX-93

2nd Dam: BLONDIN REDMAN SEISME-RED-ETS EX-97

FLUSH: **MS MORSAN PICOL TSUNAMI-RED**

SELLING: Flush Rights to 1 flush
(IVF or Conventional)...

Buyer pays for all expenses and gets all
results from the flush.

50% due at the sale date and 50% when
flushing date is selected.

COLE HEGER
& CURTIS BICKEL
10131 CO RT 227
CAMDEN, OH 45311
937/452-3606

DONOR DAM:

MS MORSAN PICOL TSUNAMI-RED 9K GTPI 80%R
USA 71251961 100%RHA-NA TL TD +1677 G
4-09 93 EEEEE

PTA	-470M	+9F	-2P	80%R	8/2018
PTA	-73NM	+ .10%F	+ .05%P		
PTA	- .1PL	3.00SCS	- .9DPR	11.3	10/2012
PTA	+2.13T	+1.21UDC	+ .69FLC	82%R	8/2018
PTA	-16FE	-1.1FI	12.0%SC		

	AGE	X	DAYS	MILK	DCRM	%	FAT	%	PRT	DCRC
***	2-06	2	246	17000	4.0	676	3.2	552		
***	3-07	2	302	31900	94	4.0	1275	3.2	1030	94
***	4-07	2	305	26350	93	4.0	1042	3.1	812	93
			313	26680	93	4.0	1055	3.1	822	93

1st Dry Cow Ohio State Fair JR and Open R&W 2018
1st 3 yr old Midwest Spring R&W Show 2016
2nd Jr 3 All WI R&W Show 2016

DAM: BLONDIN REDMAN SEISME-RED-ETS
First ever R&W Cow to be scored EX-97

50K GTPI 98%R
LA PRESENTATION PICOLO-RED-ET +1561 C
CAN 102327659 100%RHA-NA TY
CAN 05Y VG 85 06/17/2004

9K GTPI 82%R
BLONDIN REDMAN SEISME-RED-ETS +1455 G
CAN 104241337 100%RHA-NA TL TD
8-01 97 EEEEE 2E 07/22/2006

CAN	2-00	2	305	19733	3.5	696	3.3	648		
			353	22341	3.5	793	3.3	738		
CAN	3-09	2	305	37954	3.6	1377	2.8	1072		
			365	43763	3.6	1585	2.9	1272		
***	7-07	2	305	35240	95	3.9	1390	3.2	1119	95
			365	40460	95	4.0	1599	3.2	1312	95
LIFE			1764	165294	3.9	6391	3.3	5404		

50K GTPI 99%R
VALLEYRIVER RUBEN REDMN-RED-ET +1526 C
CAN 10646281 100%RHA-NA TY TV TL TD
CAN EX 06/17/1999

IMP GTPI 78%R
BLONDIN R MARKER SUPRA +1134 G
CAN 9355514 100%RHA-NA RC
CAN 03Y VG 89 03/11/2001

CAN	2-03	2	305	19444	4.0	778	3.0	580
			365	22564	4.1	914	3.0	684
CAN	3-06	2	305	27438	4.3	1183	2.9	807
			364	30255	4.2	1280	3.0	902

4th Dam: BLONDIN SKYCHIEF SUPRA EX-93-3E-CAN
LIFE: 6 Lact.: 263796 3.9% 10207 3.4% 8955

5th Dam: BLONDIN STARBUCK SUPERLASS VG-87-9YR-CAN
LIFE: 8 Lact.: 250196 3.8% 9486 3.2% 7941

6th Dam: DIAMOND HILL WARDEN LASS VG-87-3YR-CAN
LIFE: 5 Lact.: 108883 3.9% 4284 3.2% 3514

7th Dam: DIAMOND HILL TEMPO MISTY VG-85-3YR-CAN
LIFE: 7 Lact.: 104558 3.9% 4114

8th Dam: DIAMOND HILL POPLAR B VG-85-4YR-CAN

9th Dam: BROUGHTON LEA POPLAR EX-CAN
LIFE: 12 Lact.: 187431 4.3% 8128

2018 Ohio Holstein Elite Fall Sale

~ October 27, 2018



BUDJON-VAIL GOLD DREAMS-ET EX-94

#12

Emb:BUDJON-VAIL GOLD DREAMS-ET
X WALNUTLAWN SOLOMON

200HO10146 GTPI +2086 +3.66 PTAT +2.52 UDC +1.46 FLC

JOHNATHAN HEINSOHN
34695 KIRKLAND RD
KIRKLAND, IL 60146-8306
815/979-5314

MATING SIRE:

WALNUTLAWN SOLOMON-ET P6 77K GTPI 92%R
CAN 11775998 99%RHA-I TR TP TY TV TL TD +2086 G
08/11/2013

PTA	+228M	+21F	+13P	95%R	8/2018
PTA	+155NM	+0.05F	+0.02P	21%US	
PTA	-.7PL	2.83SCS	+.6DPR	6.7%DCE	
PTA	+3.66T	+2.52UDC	+1.46FLC	88%R	8/2018
PTA	+18FE	+0.7FI	8.5%SCE		

DONOR DAM:

BUDJON-VAIL GOLD DREAMS-ET 13K GTPI 83%R
USA 140448517 100%RHA-NA TR TL TD +1320 G
7-10 94 EEEEE 2E

PTA	-552M	-36F	-29P	83%R	8/2018
PTA	-343NM	-.06F	-.05P		
PTA	-1.4PL	3.02SCS	-1.2DPR	9.4%DCE	
PTA	+1.59T	+.97UDC	+.74FLC	84%R	8/2018
PTA	-105FE	-1.0FI	10.0%SCE		

	AGE	X	DAYS	MILK	DCRM	%	FAT	%	PRT	DCRC
***	2-04	2	305	21350	94	3.0	643	3.0	642	94
			359	24570	94	3.1	768	3.0	744	94
***	3-05	2	305	26850	94	3.1	837	2.9	785	94
			365	29400	94	3.2	940	3.0	878	94
***	4-08	2	305	27280	95	3.0	808	3.0	827	95
			365	32120	95	3.1	999	3.1	988	95
**	6-08	3	305	38400	91	3.4	1303	2.9	1121	91
			365	44960	91	3.4	1512	3.0	1333	91
LIFE			1790	153960		3.3	5050	3.1	4728	

3rd MID-W SPR NAT SR 3Y COW 2013

4th MID-W SPR NAT SR 2Y COW 2012

BRAEDALE GOLDWYN

CAN 10705608 100%RHA-NA CD TY TV TL 50K GTPI 99%R
CAN 08Y GP 84 GM 12/11 01/03/2000 +1869 G

2nd Dam:

BUDJON REDMARKER DESIRE IMP GTPI 90%R
USA 129532602 100%RHA-NA RC +1345 G
12-06 96 EEEEE 4E GMD 03/10/2000

***	2-04	2	305	23410	94	4.2	991	2.8	659	94
			365	26430	94	4.1	1083	2.8	752	94
***	3-06	2	305	34210	93	4.5	1528	2.8	955	93
			365	39040	93	4.5	1743	2.8	1110	93
***	5-03	2	305	41290	94	4.2	1716	2.7	1111	94X
			365	47540	94	4.2	1998	2.7	1304	94X
**	7-01	2	305	35430	92	3.8	1334	2.7	965	92
			365	42220	92	3.8	1609	2.8	1171	92
***	10-02	2	305	33660	94	3.6	1220	2.7	906	94
			365	39180	94	3.7	1442	2.7	1067	94
***	12-03	2	305	29410	94	3.7	1081	2.7	780	94
			348	32480	94	3.7	1212	2.7	877	94
LIFE			2637	255630		4.0	10213	2.8	7204	

ALL-AMERICAN 5Y COW 2005

RESERVE ALL-AMERICAN 125,000 LB COW 2007

3rd Dam:

TRIPLE-A DANEE CTPI 70%R
USA 15922922 100%RHA-NA +1263
9-01 92 EEEEE 3E 11/28/1995

***	2-02	2	305	16910	99	4.0	668	3.0	511	99
			321	17570	99	4.0	695	3.0	534	99
***	3-02	2	305	23110	95	4.0	927	3.2	729	95
			354	25360	95	4.1	1036	3.2	811	95
***	4-03	2	305	24130	94	4.1	989	3.2	766	95
			365	27700	95	4.2	1157	3.2	890	95
***	5-06	2	305	26630	94	4.0	1068	3.2	863	94
			365	31570	94	4.1	1285	3.3	1035	94
***	8-02	2	305	33650	93	4.1	1369	2.9	971	93
			312	34210	93	4.1	1392	2.9	988	93
LIFE			1957	148520		4.1	6058	3.2	4683	

4th Dam: TRIPLE-A LINC FANCY EX-90 2E

LIFE: 2565 155090 4.3% 6698 3.4% 5269

5th Dam: C LESSIA WARDEN PRE FOXIE EX-90

LIFE: 2251 120216 4.0% 4771 3.2 3902

6th Dam: LESSIA PRE FOXIE VG-85-2Y-CAN *1

LIFE: 10 Lact 194,459 4.0 7738 3.2 5765

2018 Ohio Holstein Elite Fall Sale

~ October 27, 2018



Dam: DUCKETT-SA BRAXTN FRISCO-ET EX-94

2nd Dam: HARVUE ROY FROSTY EX-97 3E

#13 OAKFIELD BEEMER FAIRY-ET

OAKFIELD BEEMER FAIRY-ET
840003134445097 99%RHA-I

PTPI 45%R
+1719

12/03/2017

PTA +443M# +13F# +6P# 46%R 8/2018
PTA -2.1PL# 3.09SCS# -3.0DPR# 6.3%DCE#
PTA +2.92T#+1.84UDC#+1.51FLC# 45%R 8/2018
PTA +7FE# -3.4FI# 7.4%SCE#

Dec '17 BEEMER from FRISCO,
Granddaughter of FROSTY

POL BUTTE MC BEEMER-ET HD GTPI 97%R
CAN 7525863 99%RHA-I TP TC TY TV TL TD +1954 G
4-02 92 EEEE 04/11/2013
DUCKETT-SA BRAXTN FRISCO-ET 50K GTPI 83%R
USA 70929541 100%RHA-NA +1481 G
5-03 94 EEEEE 09/09/2011

** 2-05 3 305 21780 92 3.7 800 2.9 634 90
365 25000 92 3.7 923 3.0 743 90
*** 3-08 3 305 21060 95 3.4 724 2.9 607 95
365 23220 95 3.4 800 2.9 684 95
*** 5-01 3 305 27530 94 3.4 924 2.7 747 94
365 32740 94 3.3 1096 2.8 902 94

1st Sr 2 Yr Old NY State Fair 2014

1st Sr 2 Yr Old WNY Regional Show 2014

JONATHAN & ALICIA LAMB
3650 BATAVIA OAKFIELD TOWN LIN
OAKFIELD, NY 14125-9734
585/704-2501

DE-SU BKM MCCUTCHEN 1174-ET 50K GTPI 99%R
USA 69990138 99%RHA-I TR TP TC TY TV TL +2341 G
4-10 93 EEEE GM 8/15 11/25/2010

BUTZ-BUTLER GOLD BANNER-ET 50K GTPI 87%R
USA 140145517 100%RHA-NA +1779 G
08/04/2009

REGANCREST S BRAXTON-ET 77K GTPI 99%R
USA 61898423 100%RHA-NA TR TY TV TL TD +1388 G
5-09 95 EEEV 11/12/2005

HARVUE ROY FROSTY IMP GTPI 93%R
USA 52378753 100%RHA-NA +1510 G
9-05 97 EEEEE 3E GMD 11/07/2003

*	2-03	2	305	21580	98	4.1	886	3.0	649	92
			365	24750	98	4.2	1043	3.1	768	92
**	3-10	2	305	31690	95	4.5	1436	2.9	934	95
			365	37496	95	4.5	1679	2.9	1103	95
**	5-07	2	305	40730	95	5.0	2030	2.8	1138	95X
			365	44710	95	5.0	2222	2.8	1248	95
***	6-08	2	305	35360	94	5.2	1850	2.8	1003	94X
			365	40600	94	5.3	2154	2.9	1170	94
***	8-05	2	305	36090	95	4.8	1748	2.8	1015	95X
			365	41280	95	4.8	2001	2.8	1173	95
	LIFE		2285	217250		4.8	10507	3.0	6447	

ALL-AMERICAN, 2009 & 2010

ALL-AMERICAN SR 3Y COW 2007

H.M. ALL-AMERICAN 6Y+ COW 2012

1st INTERNATIONAL, SR & GR CH 2009 & 2010

3rd Dam: HARVUE SAM HEIDI EX-93 3E DOM

5-07 365 34700 4.6% 1586 3.0% 1050

LIFE: 2480 183870 4.6% 8335 3.2% 5964

4th Dam: HARVUE SKYBUCK HARMONY VG-88

5th Dam: HARVUE MELVIN HALLIE VG-86

LIFE: 1234 102120 4.2% 4270 3.1% 3160

6th Dam: HARVUE BELL HARRISON VG-86 GMD DOM

LIFE: 3171 264120 3.5% 9273 2.9% 7721

7th Dam: HARVUE LIBIDO HARRISON VG-87

2018 Ohio Holstein Elite Fall Sale

~ October 27, 2018

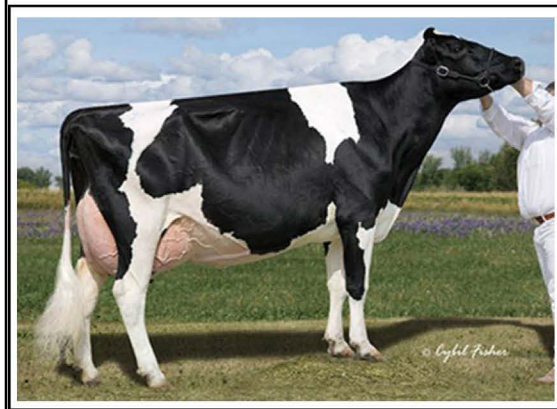

Dam: COOLEA FARMS SANCHEZ LIZA-ET EX-93 2E 3rd Dam: LYLEHAVEN LILA Z EX-94 CAN

#14 MD-MAPLE-LAWN DRMN LIVIE-ET

MD-MAPLE-LAWN DRMN LIVIE-ET PTPI 46%R
840003145376853 99%RHA-I +1916

09/17/2017

PTA +247M# +0F# +21P# 46%R 8/2018
PTA -.2PL# 2.85SCS# -1.5DPR# 6.9%DCE#
PTA +2.91T#+1.81UDC# 1.54FLC# 46%R 8/2018
PTA +18FE# -1.2FI# 8.5%SCE#

Sept DOORMAN from LILA Z Family

VAL-BISSON DOORMAN-ET 50K GTPI 99%R
CAN 107281711 99%RHA-I TR TP TY TV TL +2341 G
CAN EX 90 08/06/2011

COOLEA FARMS SANCHEZ LIZA-ET 50K GTPI 85%R
CAN 11145920 100%RHA-NA +1492 G
7-01 93 EEEEE 2E 09/03/2010

PTA +444M -40F +15P 86%R 8/2018
PTA -246NM -.21%F +.01%P
PTA -2.8PL 3.18SCS -2.5DPR 8.2%DCE
PTA +2.17T +.92UDC +1.28FLC 83%R 8/2018
PTA -38FE -2.4FI 9.2%SCE

AGE	X	DAYS	MILK	DCRM	%	FAT	%	PRT	DCRC
***	2-03	2	305	26930	95	3.8	1026	3.2	855 95
			365	31420	95	3.9	1233	3.2	1006 95
***	3-07	2	305	30130	94	3.5	1052	3.0	904 94
**	6-09	2	305	34070	95	2.7	909	3.0	1022 95
	LIFE		1128	106600		3.4	3601	3.1	3312

Current record in progress:

6-09 2 355 39477 2.9% 1075 3.0% 1190 inc

IAGER BROTHERS
C/O MIKE IAGER
11523 LIBERTY RD.,
FREDERICK, MD 21701
301/706-0266

DE-SU 521 BOOKEM-ET 50K GTPI 99%R
USA 66636657 99%RHA-I TR TP TY TV TL TD +2313 G
8-04 90 EEVV GM 8/15 02/21/2009

VAL-BISSON SHOTTLE IMELDA-ET 50K GTPI 89%R
CAN 106173432 100%RHA-NA +1879 G
7-02 94 EEEEE 10/25/2009

GEN-MARK STMATIC SANCHEZ HD GTPI 99%R
USA 134422312 100%RHA-NA TR TP TY TV TL +1544 G
6-07 94 EEEE 04/18/2003

CALBRETT GOLDWYN LIZA-ET 50K GTPI 87%R
CAN 103974920 100%RHA-NA +1423 G
CAN 02Y VG 88 03/18/2006

CAN 2-04 2 305 27348 4.2 1137 3.3 895
365 32165 4.1 1327 3.3 1069

3rd Dam: LYLEHAVEN LILA Z EX-94 CAN 22*

4-05 2 365 49101 4.0% 2348 3.5% 1695

LIFE: 3 Lact. 166194 3.9% 6504 3.4% 5701

Numerous All-American and Canadian Noms

HM Intermediate Champion, RAWF 2004

Fabulous Brood Cow

4th Dam: LYLEHAVEN FORM LAURA-ET EX-94 3E 7*

4-02 2 365 32650 3.8% 1255 2.8% 918

LIFE: 2267 195690 4.0% 7731 3.1% 6015

Res. All-Canadian Jr. 3-Year-Old 2002

5th Dam: THIERSANT LILI STARBUCK-ET EX-94 5E 2*

8-00 2 365 29810 4.9% 1453 3.4% 1000

LIFE: 2925 207386 4.7% 9747 3.4% 7052

6th Dam: IVYHALL ASTRO JET RONIE VG-86-CAN

LIFE: 85328 4.2% 3598 3.4% 2873

2018 Ohio Holstein Elite Fall Sale

~ October 27, 2018



#15 RIVERDOWN ATWOOD JIGGABLINK-ET

RIVERDOWN ATWOOD JIGGABLINK-ET PTPI 33%R
CAN 12716543 100%RHA-NA +1673

12/04/2017

PTA -59M# +15F# -4P# 33%R 8/2018
PTA -.8PL# 3.03SCS# -2.1DPR# 9.9%DCE#
PTA +1.89T# +.95UDC# 1.55FLC# 33%R 8/2018
PTA +3FE# -1.5FI# 9.2%SCE#

TIM & GRACE GUNKELMAN
2021 W STEINER RD
BURBANK, OH 44214-9411
330/464-3259

2018 Show Placings:

3rd place, Winter Calf, Mid-Eastern Natl Jr Show
2nd place, Winter Calf, Jr Show, Wayne Co Fair

MAPLE-DOWNS-I G W ATWOOD-ET 50K GTPI 99%R
CAN 8956379 100%RHA-NA TR TP TY TV TL +1906 G
4-06 90 EE+V 02/24/2007

RIVERDOWN REDESIGN JIGGLE PTPI 33%R
CAN 8901641 100%RHA-NA +1437
EX-92-4E-CAN 08/13/2007

2-00	2	306	20205	4.7%	946	3.3%	668
3-00	2	352	27868	4.5%	1261	3.3%	930
4-02	2	312	28102	4.6%	1279	3.1%	873
5-02	2	326	30126	4.3%	1283	3.2%	950
6-03	2	338	32273	4.6%	1481	3.2%	1027
7-07	2	303	22156	4.7%	1032	3.6%	796
8-06	2	334	25789	4.6%	1190	3.3%	849

LIFE: 7 Lact.: 186520 4.5% 8472 3.3% 6094

Dam of RIVERBEND ATWOOD JIGGALEA

VG-86-2YR-CAN

ALL-CANADIAN JR.CALF 2015

ALL-CANADIAN 4-H JR.1-YR 2016,2015

BRAEDALE GOLDWYN 50K GTPI 99%R
CAN 10705608 100%RHA-NA CD TY TV TL +1869 G
CAN 08Y GP 84 GM 12/11 01/03/2000

MD-DELIGHT DURHAM ATLEE-ET IMP GTPI 93%R
USA 131704103 100%RHA-NA +1667 G
4-06 92 EEEEE GMD DOM 09/11/2001

REGANCREST DESIGN-ET 50K GTPI 97%R
USA 60540176 100%RHA-NA TR TV TL TD +1572 G
5-10 93 EEEE 09/28/2001

RIVERDOWN STORMATIC JAZZ-ETS PTPI 33%R
CAN 9474673 100%RHA-NA +1311
VG-87-3YR-CAN 03/14/2003

3-03 2 337 30046 3.5% 1060 3.2% 963

3rd Dam: RIVERDOWN LIEUTENANT JASMINE EX-2E-CAN
LIFE: 5 Lact.: 159966 3.6% 5714 3.2% 5115

4th Dam: OCONNORS PRELUDE JACKIE nc

5th Dam: ALLANGROVE AERO JANE VG-85-2YR-CAN
2-07 2 365 26122 3.9% 1030 3.5% 906

6th Dam: PEARTOME CM JANICE ET VG-85-3YR-CAN
3-02 2 365 27035 3.8% 1030 3.3% 888

7th Dam: PEARTOME THUNDER JOY EX-6YR-CAN
LIFE: 5 Lact.: 132426 4.3% 5717

2018 Ohio Holstein Elite Fall Sale

~ October 27, 2018

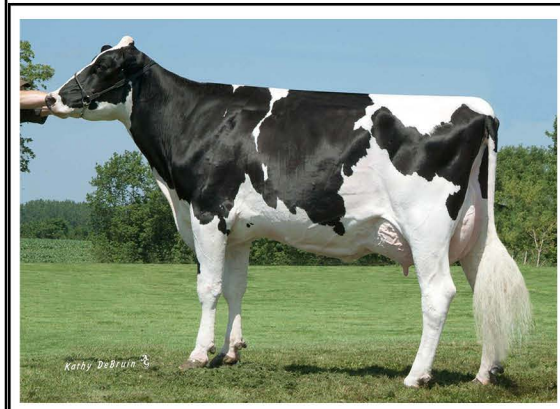

Dam's Sis.: OAKFIELD ATW BITTERSWEET-ET EX-90 2nd Dam: OAKFIELD OUTSIDE BRYNN EX-92

#16 OAKFIELD DOORMAN BUBBLY-ET

OAKFIELD DOORMAN BUBBLY-ET P7 PTPI 45%R
840003134445040 99%RHA-I +2155

09/03/2017

PTA +329M# +43F# +22P# 46%R 8/2018
PTA +1.6PL# 2.83SCS# -1.3DPR# 7.6%DCE#
PTA +2.91T# +2.09UDC# +1.74FLC# 46%R 8/2018
PTA +80FE# -0.8FI# 8.0%SCE#

JONATHAN & ALICIA LAMB
3650 BATAVIA OAKFIELD TOWN LIN
OAKFIELD, NY 14125-9734
585/704-2501

Sept '17 DOORMAN

DE-SU 521 BOOKEM-ET 50K GTPI 99%R
+2313 G
USA 66636657 99%RHA-I TR TP TY TV TL TD
8-04 90 EEVV GM 8/15 02/21/2009

VAL-BISSON SHOTTLE IMELDA-ET 50K GTPI 89%R
+1879 G
CAN 106173432 100%RHA-NA
7-02 94 EEEEE 10/25/2009

MAPLE-DOWNS-I G W ATWOOD-ET 50K GTPI 99%R
+1906 G
CAN 8956379 100%RHA-NA TR TP TY TV TL
4-06 90 EE+V 02/24/2007

OAKFIELD OUTSIDE BRYNN 50K GTPI 91%R
+1862 G
USA 61266525 100%RHA-NA
9-03 92 EEEVE 3E DOM 06/11/2003

*	2-06	3	305	25970	91	4.0	1032	3.0	775	91
***	3-10	2	305	26250	94	3.8	1008	3.3	879	94
			365	30740	94	3.8	1182	3.4	1048	94
***	5-09	2	305	31600	94	4.4	1379	3.2	1011	94
			365	35420	94	4.3	1506	3.2	1148	94
***	9-01	3	171	15400		3.8	586	3.0	462	
	LIFE		1422	122880		4.0	4961	3.2	3972	

3rd Dam: OAKFIELD STORM BAILEY EX-92 2E DOM

3-04 3 305 26440 3.8% 1015 3.0% 802
4-05 3 305 24350 4.2% 1012 3.2% 768
6-00 2 365 26030 4.6% 1205 3.3% 848

4th Dam: BUBBLING-BROOK J QUIET EX-91

3-04 3 305 33100 3.5% 1158 2.8% 939
LIFE: 1959 166340 3.7% 6207 3.0% 4966

5th Dam: BUBBLING-BROOK J OUCH VG-87

6-02 2 305 30710 3.8% 1164 2.9% 891
LIFE: 1756 139350 3.7% 5140 3.0% 4209

VAL-BISSON DOORMAN-ET 50K GTPI 99%R
+2341 G
CAN 107281711 99%RHA-I TR TP TY TV TL
CAN EX 90 08/06/2011

OAKFIELD ATWOOD BRAYDEN-ET 12K GTPI 82%R
+1975 G
840003013463794 100%RHA-NA TL TD
3-00 87 VVVVV 12/07/2013

** 2-03 3 305 27480 90 3.3 919 2.9 793 90
365 31980 90 3.4 1088 2.9 936 90

3-07 2 322 29134 4.4% 1268 3.4% 1003 CAN

2018 Ohio Holstein Elite Fall Sale

~ October 27, 2018

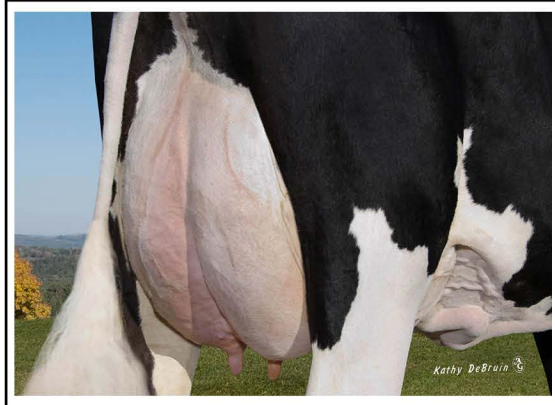

Mat. Sister: RENWOOD JALODA FIREWOOD EX-91

#17

JALODA BRIGHAM FIREY

JALODA BRIGHAM FIREY P8 14K GTPI 78%R
840003130571720 99%RHA-NA TR TC TL TD +2266 G

06/08/2018

PTA +81M +42F +6P 78%R 8/2018
PTA +500NM +.14%F +.01%P
PTA +5.6PL 2.79SCS +2.5DPR 7.0%DCE
PTA +1.92T +1.78UDC +1.80FLC 79%R 8/2018
PTA +57FE +2.5FI 8.1%SCE

June Heifer by BRIGHAM
from deep "production" pedigree

REGANCREST BRIGHAM-ET P9 77K GTPI 95%R
USA 72090535 100%RHA-NA TR TP TY TV TL +2458 G
01/09/2013

RENWIND SHOTTLE FIREFLY CTPI 57%R
USA 141638959 98%RHA-NA +1766
6-05 87 VVGVV 07/26/2011

***	2-01	2	305	16950	94	4.1	692	3.0	516	94
			365	20310	94	4.1	825	3.1	622	94
***	3-05	2	305	20170	94	4.2	847	3.0	613	94
			365	22790	94	4.3	975	3.1	707	94
***	4-07	2	305	20810	94	4.3	894	3.0	634	94
			365	23650	94	4.4	1033	3.1	737	94
***	5-09	2	305	21330	94	4.5	968	2.9	621	94
			332	22620	94	4.6	1044	2.9	662	94

JALODA FARMS
JAMES SHEFFIELD
45555 STATE ROUTE 303
WELLINGTON, OH 44090-9608
440/935-6378

AMIGHETTI NUMERO UNO-ET 50K GTPI 99%R
ITA 17990915143 100%RHA-NA TR TP TY TV +2317 G
GM 8/15 07/15/2010

REGANCREST DORCY BENISHEY 50K GTPI 91%R
USA 66625453 100%RHA-NA BY +2228 G
3-10 87 EV++V 08/16/2010

PICSTON SHOTTLE-ET 140K GTPI 99%R
GBR 598172 100%RHA-NA TY TV TL +1899 G
GM 12/11 07/23/1999

QUALITY-QUEST FORTIFIRE-ET CTPI 57%R
USA 65840568 96%RHA-NA +1769
7-03 87 EEVE+ 04/03/2009

*	2-03	3	305	29310	97	3.5	1039	2.9	856	90
*	3-03	2	278	21930	94	3.4	755	3.1	678	93
*	4-03	2	264	21740		3.6	782	3.0	661	
*	5-06	2	305	28600	93	3.4	986	3.0	852	93
***	6-07	2	251	18510		3.7	682	3.0	553	
	LIFE		1459	122490		3.5	4334	3.0	3679	

3rd Dam: QUALITY-QUEST FIRESTRIKE-ET EX-90

2-03 2 305 28670 4.3% 1229 2.9% 818
LIFE: 1439 112550 3.8% 4251 2.9% 3288

4th Dam: QUALITY-QUEST FIREPOWER-ET EX-90 3E DOM

4-05 2 315 32320 3.8% 1239 2.8% 916
LIFE: 2769 221860 3.8% 8370 2.9% 6352

5th Dam: QUALITY-QUEST SPITFIRE EX-93 3E

8-02 2 365 40120 3.9% 1553 2.7% 1068
LIFE: 3168 279650 3.3% 9348 2.6% 7200

2018 Ohio Holstein Elite Fall Sale

~ October 27, 2018

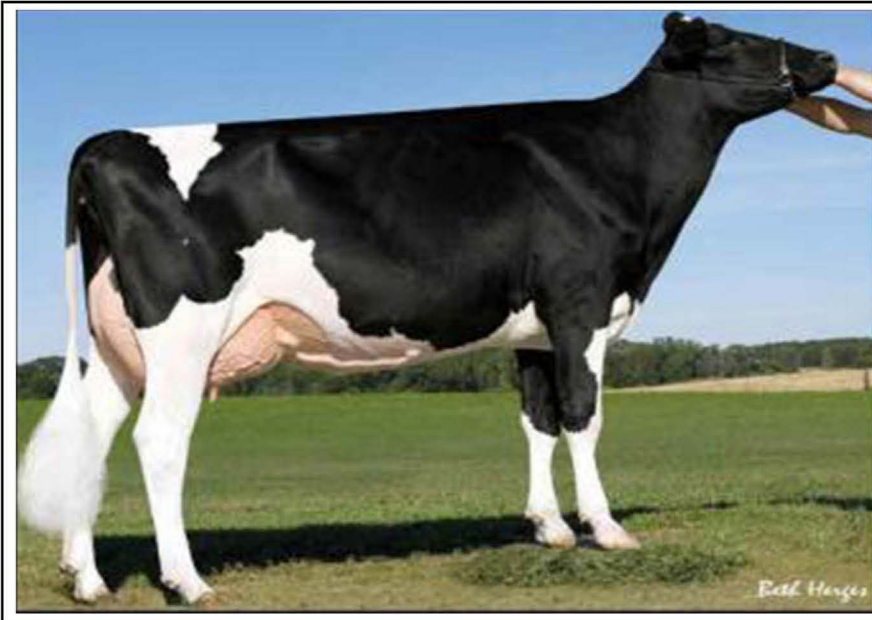

Dam: ROSEDALE TENACIOUS ROSE-ET EX-92

3rd Dam: LAVENDER RUBY REDROSE-RED EX-96

#18

REDCARPET DOC HOLLIDAY-ET

REDCARPET DOC HOLLIDAY-ET
840003150753181 99%RHA-I

P7 PTPI 34%R
+2193

06/01/2018

PTA	+508M#	+27F#	+26P#	34%R	8/2018
PTA	+1.3PL#	2.87SCS#	+.9DPR#	5.9%DCE#	
PTA	+2.91T#	+2.13UDC#	+1.66FLC#	34%R	8/2018
PTA	+61FE#	+0.9FI#	8.0%SCE#		

June '18 Calf by DOC from
the ROSE Family

WOODCREST KING DOC
840003132417775 99%RHA-I TR TP TC TY TV
1-07 88 VVVV 11/01/2015

P9 140K GTPI 79%R
+2622 G

ROSEDALE TENACIOUS ROSE-ET
USA 141451480 100%RHA-NA RC
5-03 92 EEEEE 06/15/2010

***	1-11	2	305	16130	95	4.2	671	3.2	519	95
			323	17100	95	4.2	725	3.3	559	95
***	3-00	3	305	23780	95	4.1	966	3.3	779	95
			315	24360	95	4.1	995	3.3	800	95
***	4-00	3	304	29370	97	4.0	1185	3.2	944	97
***	5-00	3	305	32160	97	3.7	1192	3.2	1018	97
			365	37080	97	3.9	1446	3.3	1210	97
	LIFE		1475	118770		4.1	4881	3.3	3948	

JOHNATHAN HEINSOHN
34695 KIRKLAND RD
KIRKLAND, IL 60146-8306
815/979-5314

MORNINGVIEW MCC KINGBOY-ET
77K GTPI 99%R
+2480 G
USA 72044077 99%RHA-I TR TP TC TY TV TL
4-08 92 EEVE 10/19/2012

WCD-ZBW MACK DADDY-ET
10K GTPI 82%R
+2438 G
840003012506777 99%RHA-I
3-10 88 VEVVV 10/29/2013

BRAEDALE GOLDWYN
50K GTPI 99%R
+1869 G
CAN 10705608 100%RHA-NA CD TY TV TL
CAN 08Y GP 84 GM 12/11 01/03/2000

ROSEDALE TEQUILA ROSE
CTPI 62%R
+1548
USA 136934693 100%RHA-NA RC TV
3-10 82 V+VG+ 07/24/2005

***	2-03	2	305	18510	95	4.1	767	3.4	634	95
			365	20750	95	4.2	863	3.5	718	95
***	3-06	2	305	21720	95	3.6	777	3.4	743	95
			340	22780	95	3.6	827	3.4	783	95

3rd Dam: LAVENDER RUBY REDROSE-RED EX-96 4E
7-04 2 365 52104 4.9% 2575 3.4% 1753
LIFE: 1967 194910 4.2% 8100 3.3% 6497

Grand & Supreme Champ, World Dairy Expo 2005

4th Dam: NORTHROSE-I LAVENDEFER EX-90
2-03 2 365 23045 3.6% 840 3.4% 783
3-10 2 305 26160 3.6% 945 3.4% 894

5th Dam: STOOKEY ELM PARK BLACKROSE-ET EX-96 3E GMD DOM
5-03 3 365 42230 4.6% 1939 3.4% 1432
LIFE: 1609 149880 4.4% 6621 3.3% 4940

6th Dam: NANDETTE TT SPECKLE Red EX-93 DOM
4-08 365 25289 4.7% 1195

7th Dam: NANDETTE RLEY NNA-RD VG-87
7-01 2 365 20070 3.4% 677 3.1% 621

8th Dam: NANDETTE BOOTMAKER GALE VG-89

2018 Ohio Holstein Elite Fall Sale

~ October 27, 2018

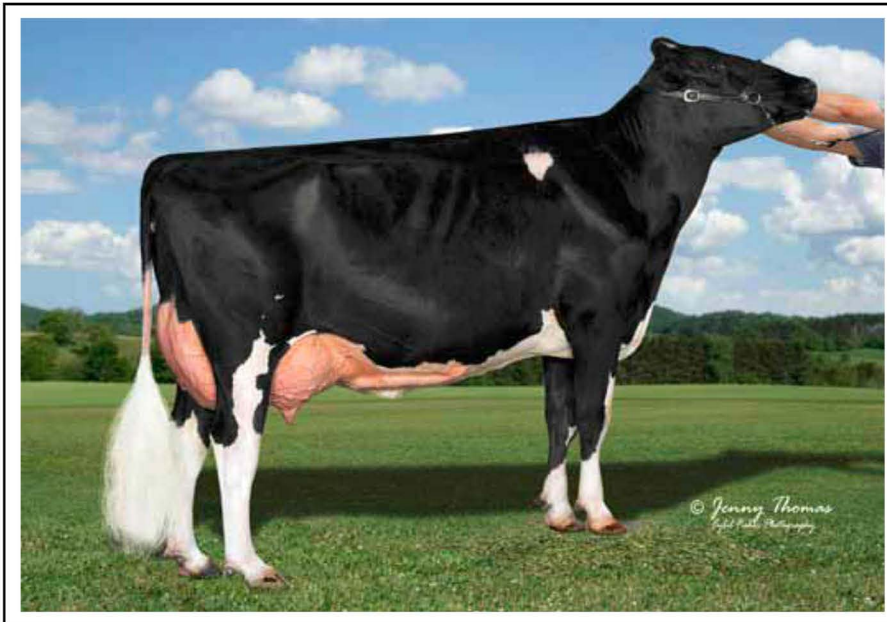

3rd Dam: TOPPGLEN ALEXANDER WHOA-ET EX-93 3E

#19 TOPPGLEN SLATER WINDSOR

TOPPGLEN SLATER WINDSOR PTPI 29%R
840003147907081 99%RHA-I +1991

06/12/2018

PTA +177M# +38F# +12P# 29%R 8/2018
PTA -.8PL# 3.03SCS# -1.7DPR# 7.1%DCE#
PTA +3.20T#+2.10UDC# 1.68FLC# 29%R 8/2018
PTA +53FE# -1.5FI# 8.4%SCE#

HIGH TYPE POTENTIAL!
June '18 SLATER from
this SHOWY FAMILY

BRENNAN, MARISSA
& LOGAN TOPP
5170 LOCK TWO RD
NEW BREMEN, OH 45869
330/317-5363

P9 77K GTPI 94%R
STANTONS HIGH OCTANE-ET +2248 G
CAN 11696704 99%RHA-NA TR TP TY TV TL
CAN EX 91 02/20/2013

50K GTPI 86%R
MISTY SPRINGS LAVANGUARD SUE +1731 G
CAN 9979603 100%RHA-NA
CAN 04Y VG 89 08/16/2009

50K GTPI 99%R
MAPLE-DOWNS-I G W ATWOOD-ET +1906 G
CAN 8956379 100%RHA-NA TR TP TY TV TL
4-06 90 EE+V 02/24/2007

PTPI 48%R
TOPPGLEN WINDBROK WINDSTORM +1877
USA 142978135 100%RHA-NA
2-07 84 VV+++ 03/03/2014

3rd Dam: TOPPGLEN ALEXANDER WHOA-ET EX-93 3E

3-06 2 302 29390 4.2% 1233 3.3% 967

2nd MID-E SPRG NATL FAL YR HFR 2012

4th MID-E SUMM NATL FALL HFR CALF 2011

4th Dam: ROSE-VUE DAMION WOOKI EX-91 2E

2-02 2 342 20840 3.7% 762 3.3% 691

5th Dam: ROSE-VUE ASTRO WHOOSH-ET EX-9 2E

2-05 2 365 30300 3.6% 1102 3.1% 936

LIFE: 1556 124250 3.6% 4492 3.1% 3838

6th Dam: DUPASQUIER RUDLPH WINNIE-ET EX-90

2-05 2 365 27280 4.4% 1192 3.1% 834

4-05 2 365 29700 4.1% 1213 3.2% 945

7th Dam: DUPASQUIER STARB WINNIE EX-CAN 3E

6-07 2 365 33574 4.0% 1349

LIFE: 1460 108416 3.8% 4116

ALL-AMERICAN AGED COW 1994

8th Dam: ALLANGROVE AA WINNIE VG-CAN

5-07 2 365 20415 4.1% 840

140K GTPI 79%R
WALNUTLAWN SLATER-ET +2086 G
CAN 11776096 99%RHA-NA TR TP TY TV TL
06/16/2015

PTPI 37%R
TOPPGLEN ATWOOD WINDSTAR +1894
USA 143927404 100%RHA-NA
2-01 87 VVVVV 06/20/2016

2nd MID-E SPRG NATL SUM YR HFR 2017

2018 Ohio Holstein Elite Fall Sale

~ October 27, 2018

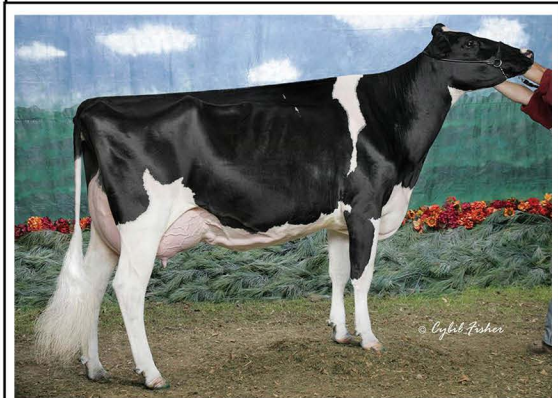

Dam: WHITAKER JASPER ASIA EX-91 2E

3rd Dam: MD-DELIGHT DURHAM ATLEE-ET EX-92

#20

ENTOURAGE-LC DB AVA-ET

ENTOURAGE-LC DB AVA-ET
840003143018455 99%RHA-I

PTPI 37%R
+1677

06/07/2017

PTA -407M# -3F# -4P# 38%R 8/2018
PTA -1.1PL# 3.00SCS# -1.8DPR# 8.9%DCE#
PTA +2.32T#+1.73UDC#-1.67FLC# 34%R 8/2018
PTA -20FE# -1.7FI#10.2%SCE#

DIAMONDBACK Sum Yrlg from
ATLEE/ADEEN family
Due 5/17/19 to 14HO7802
MR DANIELLE DEVOUR-ET

MR D APPLE DIAMONDBACK
840003013721049 99%RHA-I RC TP TY TV TL
3-03 93 EEEE 03/24/2014

77K GTPI 90%R

+2035 G

WHITAKER JASPER ASIA-ET
USA 55160153 100%RHA-NA
6-10 91 EEVVE 2E 09/03/2009

CTPI 56%R

+1331

* 2-04 2 244 14630 3.6 520 3.0 443
* 3-09 2 305 20120 91 3.6 721 2.9 580 91
* 5-00 2 267 20310 3.7 758 2.9 580

ENTOURAGE-LC
KATHY STILES IAGER
9728 HUNTMASTER RD
GAITHERSBURG, MD 20882
301/325-8629

VAL-BISSON DOORMAN-ET
CAN 107281711 99%RHA-I TR TP TY TV TL
CAN EX 90 08/06/2011

50K GTPI 99%R

+2341 G

MS DELICIOUS APPLE-RED-ET
USA 139236776 100%RHA-NA TC TV TL TD
6-07 94 EEEEE 2E 04/10/2008

14K GTPI 87%R

+1592 G

WILCOXVIEW JASPER-ET
USA 128620869 100%RHA-NA TV TL TD
06/05/1999

50K GTPI 99%R

+1360 G

LA-FOSTER ASTRO ADONA-ET
USA 136098924 100%RHA-NA
5-01 90 EEEEV 09/12/2004

CTPI 78%R

+1321

* 2-05 2 305 23650 97 2.7 640 3.0 705 93
365 28540 97 2.8 805 3.0 869 93
* 4-06 2 305 26870 96 3.1 835 2.8 746 92
365 31180 96 3.1 969 2.8 877 92

3rd Dam: MD-DELIGHT DURHAM ATLEE-ET EX-92 GMD DOM

2-08 2 365 32520 4.3% 1400 3.1% 1013

3-11 2 365 38290 5.5% 2091 3.1% 1177

Dam of 7HO10506 MAPLE-DOWNS-I G W ATWOOD-ET

4th Dam: MD-DELIGHT STRM AMBERLEE-ET VG-88 DOM

2-02 2 365 26170 3.7% 969 3.0% 786

5th Dam: MS KINGSTEAD CHIEF ADEEN-ET EX-94 2E DOM

3-05 2 310 30180 4.0% 1209 3.4% 1020

LIFE: 1382 100760 4.0% 4010 3.4% 3458

6th Dam: C AITKENBRAE STARBUCK ADA EX-94 2E DOM

5-06 2 356 30060 3.5% 1043 3.3% 992

LIFE: 1955 137740 3.4% 4747 3.2% 4389

2018 Ohio Holstein Elite Fall Sale

~ October 27, 2018



3rd Dam: TRI-KOEBEL FEAR THIS EX-94 3E

#21

TRI-KOEBEL DEVOUR FRAZEYS

TRI-KOEBEL DEVOUR FRAZEYS
USA 144594582 99%RHA-I

PTPI 29%R
+1897

06/01/2018

PTA -7M# +9F# -2P# 30%R 8/2018
PTA +.4PL# 2.85SCS# -1.5DPR# 6.9%DCE#
PTA +2.84T#+2.92UDC#1.30FLC# 30%R 8/2018
PTA -5FE# -1.3FI# 9.1%SCE#

June '18 Dtr of DEVOUR from
the "FEAR THIS" family

MR DANIELLE DEVOUR-ET
USA 72713024 99%RHA-I RC TP TY TV TL TD
06/02/2015

140K GTPI 79%R
+2160 G

TRI-KOEBEL BRADY FABRI
840003123653096 100%RHA-NA
2-05 82 G+G++ 03/02/2016

PTPI 38%R
+1638

CURTIS J BICKEL
529 S WALNUT ST
WILMINGTON, OH 45177
937/728-0174

STANTONS HIGH OCTANE-ET
CAN 11696704 99%RHA-I TR TP TY TV TL TD
CAN EX 91 02/20/2013
MS D APPLE DANIELLE-RED-ET
USA 69822207 100%RHA-NA
7-01 94 EEEEE 2E 09/20/2010

P9 77K GTPI 94%R
+2248 G

BUTZ-BUTLER ATWOOD BRADY-ET
USA 140610404 100%RHA-NA TC TY TV TL TD
4-05 93 EEE+ 02/28/2010

50K GTPI 97%R
+1524 G

TRI-KOEBEL DMSY FABIENNE-ET
840003009040821 100%RHA-NA
4-08 88 EVVVV 03/03/2013

CTPI 54%R
+1754

*** 2-00 2 313 20080 95 4.0 801 3.1 623 95

*** 2-11 2 360 25540 95 3.9 1008 3.4 859 95

3rd Dam: TRI-KOEBEL FEAR THIS-ET EX-94 3E

6-07 2 365 31210 4.5% 1394 3.2% 987

LIFE: 2318 181430 4.4% 8064 3.3% 5963

Gr Ch ALL-MICHIGAN SHOW 2010

Nom Jr A-A 5 yr old 2010

4th Dam: TRI-KOEBEL LEE FREEDOM-ET EX-93 2E

6-03 2 365 36780 5.4% 1993 3.1% 1140

LIFE: 1946 141160 4.5% 6408 3.3% 4648

Great Lakes' State Futurity Winner 2004

Int Ch ALL-MICHIGAN SHOW 2004

5th Dam: TRI-KOEBEL ASTRE FREEDOM nc

2-01 3 305 24890 3.0% 557 3.2% 585

6th Dam: LADY FREEDOM THOR FAME VG-87

3-06 2 365 30250 4.2% 1256 3.1% 925

7th Dam: A-SCHAFFER MARK FREEDOM-ET VG-85

4-06 3 296 30290 4.0% 1226 3.0% 922

8th Dam: DANDEE-MEADOW KARL FRANCES VG-85 DOM

4-02 3 305 37010 4.0% 1465 2.8% 1038

LIFE: 1024 101410 3.6% 3641 2.9% 2971

9th Dam: DANDEE-MEADOW CAESAR FLICKA

LIFE: 2475 236686 3.4% 8100

10th Dam: DANDEE-MEADOW ASTRO FELECIA

LIFE: 2284 159950 3.7% 6917

2018 Ohio Holstein Elite Fall Sale

~ October 27, 2018



Dam: WILSTAR-RS TLT LIMITED-RED EX-94 2E

#22 OCD AWESOME LEMON-RED-ET

OCD AWESOME LEMON-RED-ET
840003134445261 100%RHA-NA

PTPI 44%R
+1556

03/03/2018

PTA -501M# -18F# -8P# 45%R 8/2018
PTA -.7PL# 3.21SCS# -2.9DPR# 11.0%DCE#
PTA +2.59T#+2.91UDC# +.71FLC# 45%R 8/2018
PTA -44FE# -2.9FI# 10.0%SCE#

Mar. '18 AWESOME
from All-American Nominee

LUCK-E AWESOME-RED
USA 72186769 100%RHA-NA CV TC TY TL TD
11/30/2013

140K GTPI 93%R
+1565 G

WILSTAR-RS TLT LIMITED-RED
USA 62371079 100%RHA-NA
6-02 94 EEEVE 2E 07/09/2005

IMP GTPI 83%R
+1553 G

***	1-11	2	305	20230	95	3.9	791	3.2	650	95
			365	24200	95	3.8	928	3.2	778	95
***	3-07	2	305	32450	94	4.0	1285	3.2	1033	94
			365	37420	94	4.1	1519	3.3	1221	94
***	5-09	2	305	30750	95	3.8	1158	3.1	951	95
			365	35360	95	3.8	1327	3.2	1118	95
	LIFE		1391	116170		3.9	4562	3.3	3776	

Nominated All-American R&W 4 Year Old 2009
2nd Aged Cow, World Dairy Expo R&W Show 2011
Reserve All-Wisconsin Aged Cow 2011

JONATHAN & ALICIA LAMB
3650 BATAVIA OAKFIELD TOWN LIN
OAKFIELD, NY 14125-9734
585/704-2501

LADINO PARK TALENT-IMP-ET
AUS 930377 100%RHA-NA RC TV TL
03/31/1998

50K GTPI 99%R
+1370 G

WILSTAR-RS KITE LOVER-RED
USA 134370389 100%RHA-NA
6-01 91 EEEVE 2E 04/09/2003

IMP GTPI 83%R
+1421 G

***	2-03	2	305	24600	94	3.7	913	3.1	770	94
			327	26160	95	3.7	977	3.1	820	95
***	3-03	2	305	27720	95	3.6	1004	3.1	853	95
			365	32070	95	3.6	1170	3.1	999	95
***	4-07	2	305	35950	95	3.9	1391	3.1	1109	95
			365	41700	95	3.9	1627	3.1	1297	95
	LIFE		1258	116740		3.9	4511	3.2	3703	

3rd Dam: WILSTAR-RS RUB LAZER-RED-TW EX-91 2E

4-02 2 365 40920 3.7% 1532 3.1% 1279
LIFE: 1550 135190 3.7% 4954 3.1% 4249

3rd Dam: WVA-GREYSTONE M LEXUS-ET *RC EX-91 2E

4-04 2 365 28490 3.1% 890 2.8% 788
LIFE: 1560 113910 3.3% 3756 2.9% 3262

4th Dam: HANOVER-HILL CHARLYLU-RED VG-85 DOM

4-11 3 365 35320 4.1% 1463 3.6% 1280
LIFE: 2108 164030 3.8% 6183 3.6% 5844

5th Dam: HANOVER-HILL R LULU-RED-ET EX-91 2E

3-05 3 365 26620 3.9% 1033 3.5% 920

6th Dam: C HANOVERHILL SHEIK LULU-ET EX-94 3E GMD DOM

LIFE: 6 Lacts: 206368 3.9% 8135 3.5% 7194

7th Dam: TORA TRIPLE THREAT LULU EX-96 GMD DOM

LIFE: 7 Lacts: 133398 3.9% 5185

8th Dam: ORMSBY LOUGO ALTA EX-90 2E GMD

8-05 2 365 24550 3.7% 899

9th Dam: ORMSBY ALTA PRIDE VG-85

11-10 2 365 22837 3.4% 776

2018 Ohio Holstein Elite Fall Sale

~ October 27, 2018

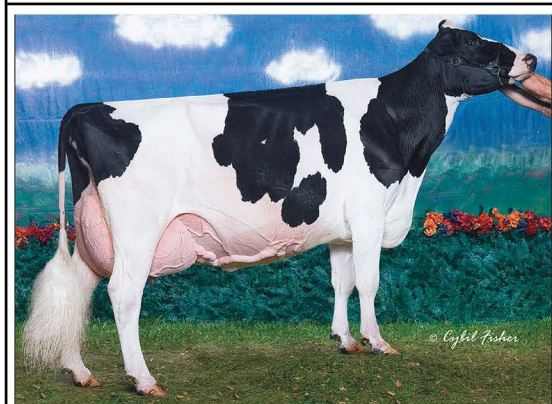
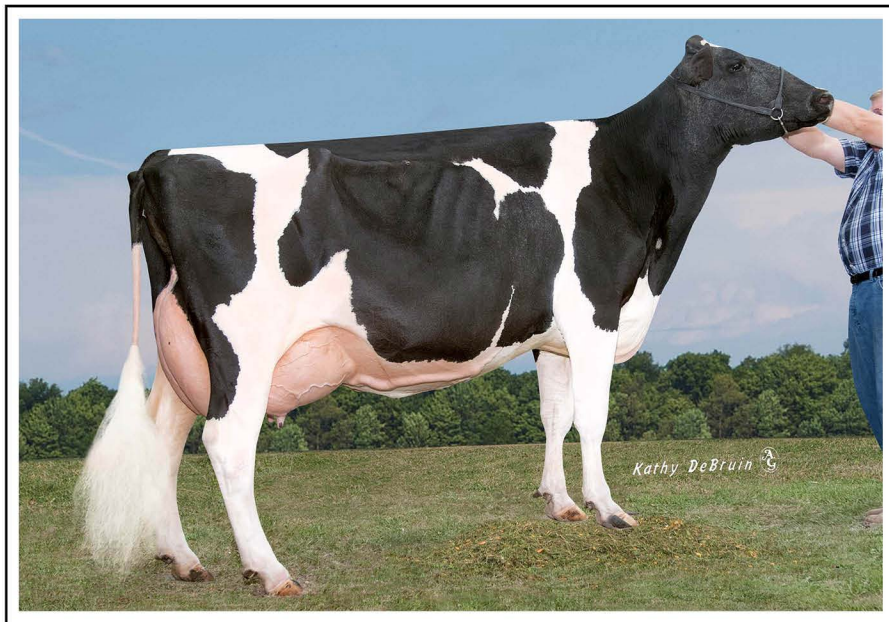

Dam: COWTOWN DURHAM LUELLA-ET EX-94 2E

2nd Dam: ELLEETA SKYBUCK LUCY EX-95

#23

OAKFIELD AVAL LIGHTS OUT-ET

OAKFIELD AVAL LIGHTS OUT-ET
840003134445240 99%RHA-I

PTPI 42%R
+1891

03/03/2018

PTA -349M# +1F# +2P# 43%R 8/2018
PTA +.1PL# 2.92SCS# +.5DPR# 7.8%DCE#
PTA +2.79T#+2.05UDC#+1.59FLC# 43%R 8/2018
PTA -10FE# +0.4FI#10.3%SCE#

Mar. '18 AVALANCHE

from EX-94 & EX-95 dams!

P6 77K GTPI 81%R
DYMENTHOLM MR APP AVALANCHE-TW +2182 G
CAN 11957107 99%RHA-I RC CV TY TL TD
05/08/2014

IMP GTPI 87%R
COWTOWN DURHAM LUELLA-ET +1603 G
USA 63651103 100%RHA-NA
6-08 94 EEEEE 2E 12/19/2006

**	2-06	2	305	22940	92	3.7	847	3.3	748	92
			365	26850	92	3.7	981	3.3	880	92
**	4-00	3	305	19660	90	3.5	685	3.3	650	90
***	5-06	2	305	25140	95	3.9	968	3.2	794	95
***	6-07	3	305	29980	95	3.4	1029	3.1	944	95
			365	34570	95	3.4	1182	3.2	1100	95
	LIFE		1572	119880		3.6	4320	3.3	3906	

JONATHAN & ALICIA LAMB
3650 BATAVIA OAKFIELD TOWN LIN
OAKFIELD, NY 14125-9734
585/704-2501

50K GTPI 99%R
DE-SU BKM MCCUTCHEN 1174-ET +2341 G
USA 69990138 99%RHA-I TR TP TC TY TV TL
4-10 93 EEEE GM 8/15 11/25/2010

IMP GTPI 95%R
KHW REGMENT APPLE C-RED-ETN +1898 G
USA 70244494 100%RHA-NA CV
09/27/2010

HD GTPI 99%R
REGANCREST ELTON DURHAM-ET +1491 G
USA 2250783 100%RHA-NA TR CV TL
7-06 90 EEV GM 8/01 03/13/1994

CTPI 70%R
ELLEETA SKYBUCK LUCY +1519
CAN 10738372 100%RHA-NA
10-02 95 EEEEE 3E 06/06/2000

*	2-00	2	305	19710	91	4.2	820	3.2	634	91
			347	21950	91	4.2	917	3.2	709	91
*	3-02	2	305	23070	94	4.5	1047	3.5	796	94
			365	26950	94	4.6	1240	3.5	943	94
***	4-08	2	305	24110	93	5.1	1235	3.3	806	93
			365	27700	93	5.2	1443	3.4	944	93
***	6-11	2	305	26970	95	4.7	1262	3.1	825	95
			365	30380	95	4.6	1397	3.1	940	95
**	9-09	2	281	27930	92	5.3	1485	2.8	780	92
	LIFE		1956	146090		4.8	7056	3.3	4753	

ALL-AMERICAN 6Y+ COW 2007
H.M. ALL-AMERICAN 5Y COW 2005
1st INTERNATIONAL 6Y+, SR & GR CH 2007
1st NORTH-E FALL NATL 125,000 LB COW 2010
3rd NORTH-E FALL NATL JR 3Y COW 2003

3rd Dam: ELLEETA SUPERSIRE LEAH VG-88 CAN
LIFE: 181562 4.4% 7915 3.3% 5919

4th Dam: ELLEETA STARBUCK LYNDIA GP-83 CAN
2-02 2 326 13003 4.6% 604 3.5% 461

5th Dam: ELLEETA THREAT LISBEE VG-88 CAN
LIFE: 121769 4.2% 5071 3.3% 4008

6th Dam: BLOSSOM-ACRES SEXATION LOLA VG-87
LIFE: 167894 3.6% 6127 3.3% 5512

7th Dam: LOLAS ALLHILL FURY VG-85
LIFE: 121822 3.8% 4623 3.3% 3459

8th Dam: ALLHILL LOLA SIR WINSTON EX-90



#24

JALODA MUSCATINE CANDY

JALODA MUSCATINE CANDY

840003130571701 100%RHA-NA

P6 PTPI 33%R
+2158

03/10/2018

PTA	+580M#	+30F#	+25P#	33%R	8/2018
PTA	+3.4PL#	2.84SCS#	+.5DPR#	6.4%DCE#	
PTA	+1.83T#	+1.98UDC#	+.98FLC#	35%R	8/2018
PTA	+71FE#	+0.4FI#	8.6%SCE#		

March '18 Calf by MUSCATINE

P9 140K GTPI 79%R
MORNINGVIEW MUSCATINE-ET +2481 G
USA 73956622 100%RHA-NA TC TY TV TL TD
06/25/2015

CTPI 54%R
JALODA LARGE CARTON +1832
USA 72266930 100%RHA-NA
5-00 83 VV+F+ 07/25/2013

***	2-00	2	305	19970	94	3.5	702	3.1	616	94
			365	23960	94	3.5	839	3.1	745	94
***	3-05	2	305	30890	94	3.5	1085	3.0	922	94
			344	33160	94	3.6	1185	3.0	1007	94

JALODA FARMS

JAMES SHEFFIELD

45555 STATE ROUTE 303

WELLINGTON, OH 44090

440/935-6378

P9 77K GTPI 96%R
BRYCEHOLME SS BOASTFUL-ET +2378 G
CAN 11857447 100%RHA-NA TC TY TV TL TD
08/16/2013

77K GTPI 84%R
MORNINGVIEW MOGUL MARTA-ET +2331 G
USA 71505231 100%RHA-NA
4-06 87 VV++V 06/06/2013

50K GTPI 99%R
GLEN-TOCTIN SUPER LARGE-ET +2145 G
USA 140761397 100%RHA-NA TY TV TL
06/30/2010

CTPI 57%R
JALODA TALENT CORNELIA +1487
USA 65340910 100%RHA-NA
5-00 86 VE+GV 11/12/2008

***	1-09	2	305	17780	95	4.4	782	3.2	568	95
			365	20810	95	4.4	907	3.2	669	95
***	3-07	2	305	18400	93	4.6	838	3.4	620	93
			333	19150	93	4.6	873	3.4	647	93
***	4-08	2	278	14940	93	4.3	643	3.5	527	93

3rd Dam: JALODA READY CAMELOT GP-84
7-00 2 365 27070 4.6% 1242 3.3% 881
LIFE: 2069 151970 4.4% 6697 3.3% 4976
4th Dam: JALODA HEROD COLUMBIA VG-86 DOM
6-02 2 365 32940 4.1% 1352 2.9% 960
LIFE: 3138 243470 3.9% 9608 3.0% 7328

#25

Sept 2018 Calf -Pending Registration



2nd Dam: EXPRESS SMD STORMATIC JANIS EX-91 2E

SIRE: 250HO12262

OCD DONATEL BRETT FAVRE-ET (EX-92)

GTPI +2379

PTA: +1.79T +1.29UDC +0.69FLC

EXPRESS-SMD LJ JERI

USA 141565510 100%RHA-NA

5-08 85 EVG++

PTA	-938M	-24F	-31P	53%R	8/2018
PTA	-235NM	+.04%F	-.01%P		
PTA	+1.0PL	2.92SCS	+.3DPR	11.5%DCE	
PTA	+.93T	+.35UDC	+1.12FLC	48%R	8/2018
PTA	-99FE	+0.5FI	11.0%SCE		

1-07 2 365 12890 3.7% 483 3.0% 388

5-03 2 305 22110 3.6% 790 2.9% 642

COLE HEGER

10131 COUNTY ROUTE 227

CAMDEN, OH 45311-9542

937/452-3606

BORN: 09/05/2018

50K GTPI 99%R
SUNNYLODGE LINJET +1308 G
CAN 5578386 100%RHA-NA TV TL
CAN EX 04/01/1992

50K GTPI 84%R
EXPRESS SMD STORMATIC JANIS +1681 G
USA 135669804 100%RHA-NA
6-03 91 EEEEE 2E 03/15/2004

***	2-01	2	305	25040	100	3.9	970	3.0	749	100
			351	28130	100	3.8	1083	3.0	853	100
***	3-02	2	305	31480	99	3.8	1191	2.8	897	99X
			365	35310	99	3.7	1309	2.9	1025	99
***	4-04	2	305	34950	99	2.9	1007	2.9	1002	99
			357	38280	99	2.9	1127	2.9	1093	99
***	5-05	2	305	24050	100	3.5	844	2.9	701	100
			315	24410	100	3.5	857	2.9	714	100
***	6-05	2	305	24110	99	4.1	990	3.0	723	99
			365	25980	99	4.1	1053	3.1	793	99
***	7-07	2	305	24630	99	3.9	953	3.0	733	99
			365	29280	99	3.8	1115	3.0	865	99
	LIFE		2261	187640		3.6	6766	3.0	5540	

3rd Dam: LAVERNEST PROGRESS JULIAN EX-92 2E

3-02 365 26620 4.9% 1306 3.1% 831

5-03 365 27,630 4.9% 1245 3.1% 866

Sr. Ch. Mid-East Summer Nat'l Jr Show 2008

4th Dam: LAVERNEST VALOR JOLENA EX-94 3E

3-00 365 21270 4.3% 940 3.2% 692

All-Ohio Aged Cow 2005

2018 Ohio Holstein Elite Fall Sale

~ October 27, 2018

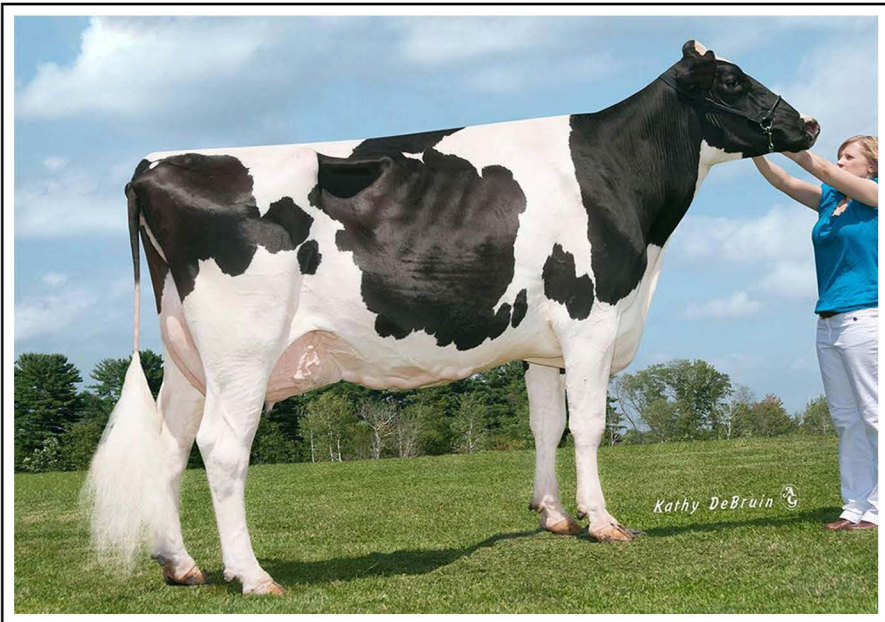

2nd Dam: TREALAYNE ROY GEORGINA-ET EX-91 2E

#26 TREALAYNE DIAMONDBACK GALA

TREALAYNE DIAMONDBACK GALA
USA 144447358 99%RHA-I

PTPI 35%R
+1872

01/02/2018

PTA +123M# -5F# +11P# 36%R 8/2018
PTA +.5PL# 2.98SCS# -1.3DPR# 6.6%DCE#
PTA +2.69T#+2.17UDC#1.78FLC# 36%R 8/2018
PTA -6FE# -1.2FI# 9.1%SCE#

Jan '18 DIAMONDBACK

MR D APPLE DIAMONDBACK
840003013721049 99%RHA-I RC TP TY TV TL
3-03 93 EEEE 03/24/2014

77K GTPI 90%R
+2035 G

TREALAYNE BRADNICK GIA
USA 143710644 100%RHA-NA
2-05 83 +++++ 11/11/2015

CTPI 50%R
+1705

ALLISON SPECHT
3727 BAIR RD NW
DOVER, OH 44622-7075
330/343-1158

VAL-BISSON DOORMAN-ET
CAN 107281711 99%RHA-I TR TP TY TV TL
CAN EX 90 08/06/2011

50K GTPI 99%R
+2341 G

MS DELICIOUS APPLE-RED-ET
USA 139236776 100%RHA-NA TC TV TL TD
6-07 94 EEEEE 2E 04/10/2008

14K GTPI 87%R
+1592 G

REGANCREST-GV S BRADNICK-ET
USA 66625940 100%RHA-NA TR TP TY TV TL
5-09 95 EEEE 12/16/2009

50K GTPI 99%R
+1897 G

TREALAYNE ROY GEORGINA-ET
USA 139886579 100%RHA-NA
7-00 91 EEVVE 2E 12/09/2008

CTPI 56%R
+1444

*	2-02	2	305	16980	94	3.1	531	3.0	513	94
*	4-00	2	92	10670		3.8	405	2.7	291	
*	5-07	3	305	29730	94	3.8	1131	2.9	869	94
***	6-11	2	305	37040	95	3.4	1249	2.9	1071	95
***	8-03	2	305	36420	94	3.5	1271	2.9	1048	94
			322	37650	94	3.5	1325	2.9	1090	94
	LIFE		1952	171760		3.6	6253	3.0	5198	

3rd Dam: TREALAYNE OA GENEVIEVE-ET VG-87

2-02 2 305 22020 97 3.4 756 3.0 667 97

3-05 2 305 17780 94 3.3 591 3.1 548 93

5-03 2 305 22990 95 3.7 841 3.1 702

1st MID-E SPRG NATL FAL YR HFR 2007

1st MID-E SUMM NATL FAL YR HFR 2007

4th Dam: TREALAYNE JOLT MISS GRACE VG-88

5-03 2 305 26000 3.8% 989 2.9% 745

LIFE: 2162 126780 3.7% 4734 3.2% 3996

4th Dam: TREALAYNE ELTON GERALDINE VG-85

5-02 2 305 24520 3.8% 938 3.0% 740

2018 Ohio Holstein Elite Fall Sale

~ October 27, 2018



Dam: TREALAYNE ATWOOD GARLAND-ET VG-85

#27

TREALAYNE SOLOMON GLORIA-ET

TREALAYNE SOLOMON GLORIA-ET PTPI 44%R
USA 144511752 99%RHA-I +1864

12/26/2017

PTA +235M# +10F# +8P# 44%R 8/2018
PTA -1.0PL# 2.91SCS# -1.2DPR# 8.4%DCE#
PTA +3.10T#+1.99UDC#+1.48FLC# 43%R 8/2018
PTA +2FE# -1.0FI# 9.0%SCE#

ALLISON SPECHT
3727 BAIR RD NW
DOVER, OH 44622-7075
330/343-1158

Dec. '17 SOLOMON
from "showy" Ohio family

WALNUTLAWN SOLOMON-ET P6 77K GTPI 92%R
CAN 11775998 99%RHA-I TR TP TY TV TL TD +2086 G
08/11/2013

TREALAYNE ATWOOD GARLAND-ET 14K GTPI 81%R
USA 143314110 100%RHA-NA TR TC TL TD +1636 G
2-02 85 VV++V 12/25/2014

VAL-BISSON DOORMAN-ET 50K GTPI 99%R
CAN 107281711 99%RHA-I TR TP TY TV TL +2341 G
CAN EX 90 08/06/2011

MISTY SPRINGS LAVANGUARD SUE 50K GTPI 86%R
CAN 9979603 100%RHA-NA +1731 G
CAN 04Y VG 89 08/16/2009

MAPLE-DOWNS-I G W ATWOOD-ET 50K GTPI 99%R
CAN 8956379 100%RHA-NA TR TP TY TV TL +1906 G
4-06 90 EE+V 02/24/2007

TREALAYNE OA GENEVIEVE-ET CTPI 63%R
USA 137212446 100%RHA-NA +1398
3-10 87 EVVVV 09/27/2005

*	2-02	2	305	22020	97	3.4	756	3.0	667	97
*	3-05	2	305	17780	94	3.3	591	3.1	548	93
*	5-03	2	305	22990	95	3.7	841	3.1	702	95
*	6-09	2	96	8520		4.3	364	2.9	248	

1st MID-E SPRG NATL FAL YR HFR 2007

1st MID-E SUMM NATL FAL YR HFR 2007

3rd Dam: TREALAYNE JOLT MISS GRACE VG-88
5-03 2 305 26000 3.8% 989 2.9% 745
LIFE: 2162 126780 3.7% 4734 3.2% 3996
4th Dam: TREALAYNE ELTON GERALDINE VG-85
5-02 2 305 24520 3.8% 938 3.0% 740

4th MID-E SUMM NATL WNTR HFR CALF 2015

Mat Sis: TREALAYNE ROY GEORGINA-ET EX-91 2E
LIFE: 1952 171760 3.6% 6253 3.0% 5198

2018 Ohio Holstein Elite Fall Sale

~ October 27, 2018



Dam: HI-POINT-GEN A BIF-RED-ET EX-91

3rd Dam: GLEN-D-HAVEN OMAN BIFFY-ET VG-86

#28

REDCARPET DRM DOMINOS-ET

REDCARPET DRM DOMINOS-ET P6 30K GTPI 78%R
840003143971909 99%RHA-I RC +2108 G

12/01/2017

PTA	+134M	+10F	+13P	78%R	8/2018
PTA	+268NM	+.02%F	+.03%P		
PTA	+3.5PL	2.66SCS	+.3DPR	5.6%DCE	
PTA	+2.68T	+2.17UDC	+1.50FLC	78%R	8/2018
PTA	+13FE	+0.6FI	7.0%SCE		

Dec. Calf by DOORMAN

VAL-BISSON DOORMAN-ET 50K GTPI 99%R
CAN 107281711 99%RHA-I TR TP TY TV TL +2341 G
CAN EX 90 08/06/2011

HI-POINT-GEN A BIF-RED-ET 50K GTPI 82%R
USA 69104140 100%RHA-NA +1981 G
7-05 91 EEEV 12/05/2010

2-00	3	365	27095	3.6%	987	3.4%	912
3-10	2	365	27924	4.3%	1191	3.4%	941
5-04	2	365	25079	4.1%	1034	3.4%	846
7-00	2	217	14628	4.5%	657	3.2%	464 inc.

Former #1 R&W cow of the breed

JOHNATHAN HEINSOHN
34695 KIRKLAND RD
KIRKLAND, IL 60146-8306
815/979-5314

DE-SU 521 BOOKEM-ET 50K GTPI 99%R
USA 66636657 99%RHA-I TR TP TY TV TL TD +2313 G
8-04 90 EEVV GM 8/15 02/21/2009

VAL-BISSON SHOTTLE IMELDA-ET 50K GTPI 89%R
CAN 106173432 100%RHA-NA +1879 G
7-02 94 EEEEE 10/25/2009

LADINODALE AARON-RED-ET 50K GTPI 98%R
USA 65919402 100%RHA-NA TY TV TL TD +1940 G
5-09 86 VVV+ 10/16/2008

HENDEL MR BURNS BIFFY-ET 50K GTPI 84%R
USA 68816454 100%RHA-NA RC +1796 G
2-11 80 VVV+F 11/14/2008

* 2-09 2 135 4770 2.0 96 3.6 174

3rd Dam: GLEN-D-HAVEN OMAN BIFFY-ET VG-86 DOM

2-07 2 365 34320 3.4% 1165 3.8% 1298

4th Dam: GLEN-D-HAVEN AARON BAMBI-ET VG-88 GMD DOM

5-06 2 365 33870 3.2% 1092 3.2% 1095

5th Dam: GLEN-D-HAVEN ELTON BILLY-ET VG-88 GMD DOM

4-11 2 365 34530 4.2% 1464 3.4% 1171

LIFE: 1654 130550 4.2% 5498 3.4% 4460

6th Dam: GLEN-D-HAVEN THOR JAMIE EX-90 GMD DOM

6-01 2 365 36310 3.8% 1366 3.1% 1142

LIFE: 1826 149400 3.8% 5748 3.2% 4745

7th Dam: O-BEE REX JULIE-ET VG-87 DOM

3-06 2 365 35810 4.0% 1430 3.1% 1141

8th Dam: O-BEE VALIANT POLLY-ET VG-85 DOM

8-08 2 343 25470 3.6% 922 3.1% 790

LIFE: 2288 167990 3.6% 6064 3.0% 4393

9th Dam: CLYDELL IVANHOE PEGGY EX-90 2E

6-02 2 328 26790 4.1% 1106

LIFE: 2817 183240 4.1% 7565

2018 Ohio Holstein Elite Fall Sale

~ October 27, 2018



2nd Dam: MS ETIQUETTE-ET EX-90

#29 REDCARPET SALOON TAP-ET

REDCARPET SALOON TAP-ET P6 30K GTPI 77%R
840003143971911 100%RHA-NA +2100 G

12/01/2017
PTA +1627M +36F +45P 78%R 8/2018
PTA +318NM -.09%F -.02%P
PTA +.4PL 3.11SCS -1.1DPR 6.2%DCE
PTA +1.91T +1.15UDC +1.07FLC 78%R 8/2018
PTA +82FE -1.1FI 8.7%SC

Dec. Calf by SALOON

SANDY-VALLEY SALOON-ET 140K GTPI 98%R
USA 70358061 100%RHA-NA TR TP TY TL TD +2506 G
04/09/2011

MS KINGSMILL PRNTO ELOPE-ET 9K GTPI 80%R
USA 65943517 100%RHA-NA TL TD +1601 G
9-04 92 EEVEE 3E 01/27/2009

1-11 2 305 20680 3.6% 751 3.0% 627
3-02 2 310 19545 3.4% 658 2.9% 571
4-05 3 322 28517 3.4% 969 3.0% 848
5-05 2 237 19781 4.3% 841 2.9% 572
6-05 2 365 23954 3.6% 853 2.9% 689
7-08 2 309 21568 3.8% 820 2.8% 599
8-08 2 300 23958 3.6% 873 2.9% 685 inc
LIFE: 2236 162661 3.7% 5961 2.9% 4753

JOHNATHAN HEINSOHN
34695 KIRKLAND RD
KIRKLAND, IL 60146-8306
815/979-5314

REGANCREST ALTAIOTA-ET 50K GTPI 99%R
USA 61898306 100%RHA-NA TR TP TC TY TV +2130 G
GM 12/14 06/12/2005

SANDY-VALLEY PLANE SAPPHIRE 50K GTPI 92%R
USA 66454736 100%RHA-NA TY +2103 G
2-03 87 VV+VV GMD 05/22/2009

WINDY-KNOLL-VIEW PRONTO-ET 50K GTPI 99%R
USA 132815961 100%RHA-NA TR TY TV TL TD +1718 G
5-08 95 EEEE 03/01/2002

MS ETIQUETTE-ET IMP GTPI 79%R
USA 135536164 100%RHA-NA +1494 G
6-04 90 EEEVE 07/19/2004

*** 2-00 2 305 24710 95 4.2 1040 3.1 776 94
365 29320 95 4.2 1218 3.1 917 94
*** 6-00 3 305 29820 100 4.4 1313 3.1 921 100
365 33570 100 4.4 1474 3.1 1047 100

3rd Dam: EVER-GREEN-VIEW ELSA-ET VG-89 GMD-DOM
2-06 365 46880 4.4% 2067 3.3% 1539
7-01 365 32350 3.9% 1262 3.0% 980

4th Dam: EVER-GREEN-VIEW ELSIE-ET EX-92 2E GMD-DOM
2-02 365 37520 4.1% 1545 3.4% 1288
4-09 365 52580 4.4% 2313 3.3% 1727
LIFE: 106060 4.3% 4526 3.4% 3571

5th Dam: EVER-GREEN-VIEW LE GRANT-ET EX-90 2E GMD-DOM
2-01 365 38180 3.8% 1462 3.0% 1140
4-00 365 50280 3.7% 1874 2.9% 1480
LIFE: 102770 3.8% 3856 3.0% 1301

6th Dam: EVER-GREEN-VIEW LEISURE EX-91 2E
2-02 365 31620 3.8% 1190 2.9% 929
4-07 365 47380 3.8% 1809 2.8% 1332
7-07 365 48190 3.7% 1788 2.8% 1369
LIFE: 144420 3.8% 5477 2.9% 4223

2018 Ohio Holstein Elite Fall Sale

~ October 27, 2018

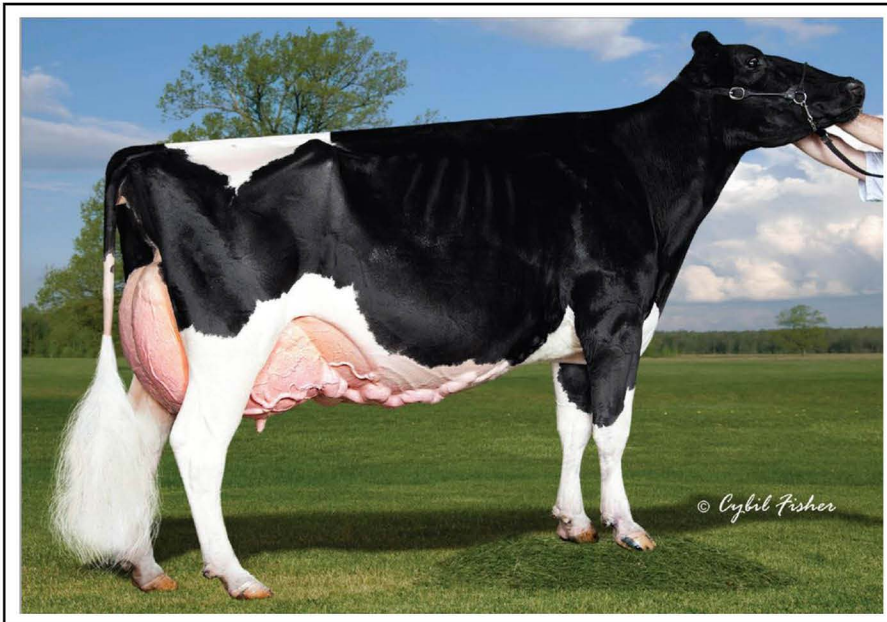

2nd Dam: MILKSOURCE GOLDWN AFRICA-ET EX-95 2E

#30

STARMARK MOGUL ANITA

STARMARK MOGUL ANITA

USA 144558391 100%RHA-NA

P5 PTPI 37%R
+2062

12/02/2017

PTA	+840M#	+37F#	+23P#	36%R	8/2018
PTA	+7PL#	3.05SCS#	-1.6DPR#	5.1%DCE#	
PTA	+2.40T#	+2.33UDC#	1.51FLC#	39%R	8/2018
PTA	+73FE#	-1.5FI#	6.9%SCE#		

Dec. '17 MOGUL Dtr with
5 EX-Dam Pedigree

50K GTPI 99%R
MOUNTFIELD SSI DCY MOGUL-ET +2450 G
840003006972816 100%RHA-NA TR TP TC TY
7-00 93 EEVE GM 8/15 06/22/2010

PTPI 49%R
MILKSOURCE BRAXTON AMY-ET +1662
USA 71251964 100%RHA-NA
3-06 86 EV++V 09/02/2012

1st MID-E SPRG NATL FALL YR HFR & JR CH 2014
1st MID-E SUMM NATL FALL YR HFR 2014
1st MID-E SUMM NATL FALL HFR CALF 2013
2nd MID-E FALL NAT FALL YR HFR 2014
2nd MID-E FALL NAT FALL HFR CALF 2013

W. INDOE, A. WOLF,
& J. MORLOCK
8018 RICHMAN RD
LODI, OH 44254-9754
330/608-9770

2nd Dam: MILKSOURCE GOLDWN AFRICA-ET EX-95 2E

6-02 2 365 38750 3.7% 1437 3.0% 1178
7-10 2 365 42760 3.5% 1480 3.0% 1301
LIFE: 1961 187600 3.8% 7069 3.2% 6006

5th INTERNATIONAL 150,000 POUND COW 2016

5th INTERNATIONAL 6Y+ COW 2014

1st MID-W SPR NAT 6Y+, SR & GR CH 2015

1st MID-W SPR NAT 4Y, SR & GR CH 2012

3rd Dam: BUTZ-BUTLER DURHAM ANGEL-ET EX-90 GMD

2-04 2 365 31370 4.1% 1273 3.0% 946
4-10 2 333 37620 3.6% 1344 2.9% 1090

Maternal sister: ARETHUSA AFFECTION-ETS EX-92

2-10 2x 305d 27,260 4.1 1120 2.9 783

•All-American Milking Fall Yearling 2009

•Res. All-Canadian Milking Yearling 2009

4th Dam: EO SIEMERS ASHLYNS ANGEL-ET EX-96 3E GMD

9-10 2 365 39800 6.0% 2383 3.0% 1177

1st CT Fat Leader

LIFE: 2112 214430 4.8% 10225 3.1% 6557

•HHM All-American Aged Cow 2010

•HM All-Canadian Mature Cow 2010

•Nom. All-American 4 Year Old 2008

•Res. All-American Sr. 2 Year Old 2006

•Unanimous All-American Winter Yearling 2005

5th Dam: TRI-DAY ASHLYN-ET EX-96 2E 6* GMD DOM

4-09 2 365 43090 4.8% 2079 3.5% 1503
LIFE: 1374 144770 4.6% 6665 3.5% 5135

•All-Time All-American 4 Year Old 2003

•All-American & All-Canadian 4 Year Old 2001

•Supreme Champion World Dairy Expo 2001

•All-American Sr. 3 Year Old 2000

6th Dam: BENDY-BROOK ODYSSEY FAVORITE EX-92 2E DOM

6-01 2 337 22670 3.4% 770 3.1 706

•Res. All-American Produce of Dam 2000

7th Dam: BENDY-BROOK STAR FONDA VG-86

3-11 2 290 23390 3.5% 826 3.1% 724
LIFE: 1677 108500 3.4% 3725 3.2% 3430



2018 Ohio Holstein Elite Fall Sale

~ October 27, 2018



#31 FUTURAMA BYWAY NIFTANA

FUTURAMA BYWAY NIFTANA

840003143051468 100%RHA-NA

PTPI 37%R
+1902

06/13/2017

PTA +534M# -11F# +7P# 37%R 8/2018
PTA +1.7PL# 2.95SCS# -.3DPR# 5.9%DCE#
PTA +2.60T#+2.61UDC# 1.51FLC# 38%R 8/2018
PTA -25FE# -0.1FI# 7.8%SCE#

June Heifer by BYWAY with 4 EX dams

OH-RIVER-SYC BYWAY-ET

USA 71310557 100%RHA-NA TR TP TY TV TL
12/07/2012

77K GTPI 95%R

+2023 G

FUTURAMA BRADNICK NIFTA

USA 142908949 100%RHA-NA

3-06 84 V++V+

12/28/2013

CTPI 51%R

+1784

** 2-05 2 305 18260 100 3.5 647 2.8 514 100
328 19290 100 3.6 685 2.8 547 100

SIRE: REGANCREST-GV S BRADNICK-ET



5th Dam:

FUTURAMA TESK NICOLE
EX-93 3E DOM

FUTURAMA DESTRY NIFTY

USA 140915358 100%RHA-NA TR

6-02 90 VEVVE 2E

CTPI 54%R
+1810

09/06/2010

PTA -59M -2F +0P 54%R 8/2018
PTA +82NM +.00%F +.01%P 7.7%DCE
PTA +2.0PL 2.89SCS +1.1DPR 57%R 8/2018
PTA +1.25T +1.15UDC +.84FLC

AGE	X	DAYS	MILK	DCRM	%	FAT	%	PRT	DCRC
**	2-02	2	305	19480	100	4.0	776	2.9	561 100
			337	20850	100	4.0	837	2.9	611 100
**	3-03	2	305	22710	100	3.9	891	2.9	649 100
			314	23140	100	3.9	909	2.9	664 100
**	4-02	2	301	20760	100	4.0	833	3.1	635 100
**	5-03	2	305	21610	100	4.4	958	2.8	605 100
			344	23060	100	4.4	1025	2.8	655 100
**	6-04	2	305	22180	100	4.2	933	2.9	635 100
			357	24220	100	4.2	1027	2.9	709 100
LIFE			1653	112030		4.1	4631	2.9	3274

3rd Dam: FUTURAMA BUBBA NAUTEEN-TW EX-90 2E

4-09 2 363 37330 4.0% 1501 2.7% 1012
LIFE: 2775 214570 4.0% 8504 2.7% 5879

4th Dam: FUTURAMA ELTON NAUTI-ET EX-90 3E DOM

5-02 365 36340 3.6% 1321 2.9% 1071
LIFE: 179440 3.9% 7044 3.1% 5546

5th Dam: FUTURAMA TESK NICOLE EX-93 3E DOM

5-10 365 37920 3.8% 1441 3.1% 1168
LIFE: 262080 3.9% 10249 3.1% 8193



#32 FUTURAMA BRADY SYNTHIA

FUTURAMA BRADY SYNTHIA

840003143051483 100%RHA-NA

PTPI 37%R
+1484

12/02/2017

PTA -535M# -27F# -25P# 37%R 8/2018
PTA -1.3PL# 2.95SCS# -2.5DPR# 7.7%DCE#
PTA +2.65T#+2.03UDC# 1.66FLC# 38%R 8/2018
PTA -96FE# -2.2FI# 8.9%SCE#

Dec Calf by BRADY

BUTZ-BUTLER ATWOOD BRADY-ET

USA 140610404 100%RHA-NA TC TY TV TL TD
4-05 93 EEE+ 02/28/2010

50K GTPI 97%R

+1524 G

FUTURAMA LAUTHORITY SENATOR

USA 142658433 100%RHA-NA

3-01 90 EVEVE

10/03/2013

CTPI 51%R

+1449

** 1-11 2 305 12920 100 4.8 623 3.2 414 100
341 14160 100 4.8 677 3.2 452 100
** 3-00 2 305 9910 100 4.1 410 3.4 337 100
345 10330 100 4.2 430 3.4 351 100

JEFF & KATHY KNOOP

6750 BURR OAK NEW HOPE RD
FLETCHER, OH 45326-8768
937/214-2320

MAPLE-DOWNS-I G W ATWOOD-ET 50K GTPI 99%R
CAN 8956379 100%RHA-NA TR TP TY TV TL +1906 G

4-06 90 EE+V 02/24/2007

REGANCREST BRASILIA-ET

USA 62496866 100%RHA-NA

6-05 92 EEEVE 2E DOM 12/02/2005

IMP GTPI 92%R

+1661 G

COMESTAR LAUTHORITY-ET

CAN 103455217 100%RHA-NA CD TY TL 11/17/2005

50K GTPI 99%R

+1871 G

FUTURAMA SANCHEZ SENTURY

USA 141329899 100%RHA-NA

3-09 87 EVV+V 05/10/2011

CTPI 54%R

+1262

** 2-04 2 305 19140 100 3.5 661 2.8 534 100
** 3-06 2 189 11720 3.2 379 3.1 364

3rd Dam: FUTURAMA SS SENSATION GP-83

2-00 2 350 19220 4.5% 872 3.0% 586

4th Dam: FUTURAMA HI METRO SAVETTE EX-90 3E

4-06 2 305 25030 3.8% 942 2.7% 666
LIFE: 2427 150820 3.6% 5449 2.7% 4109

5th Dam: FUTURAMA ELAND SAVY VG-87

3-03 2 305 20890 3.8% 798 2.8% 578

6th Dam: FUTURAMA FRED SAVANNA VG-85

2018 Ohio Holstein Elite Fall Sale

~ October 27, 2018

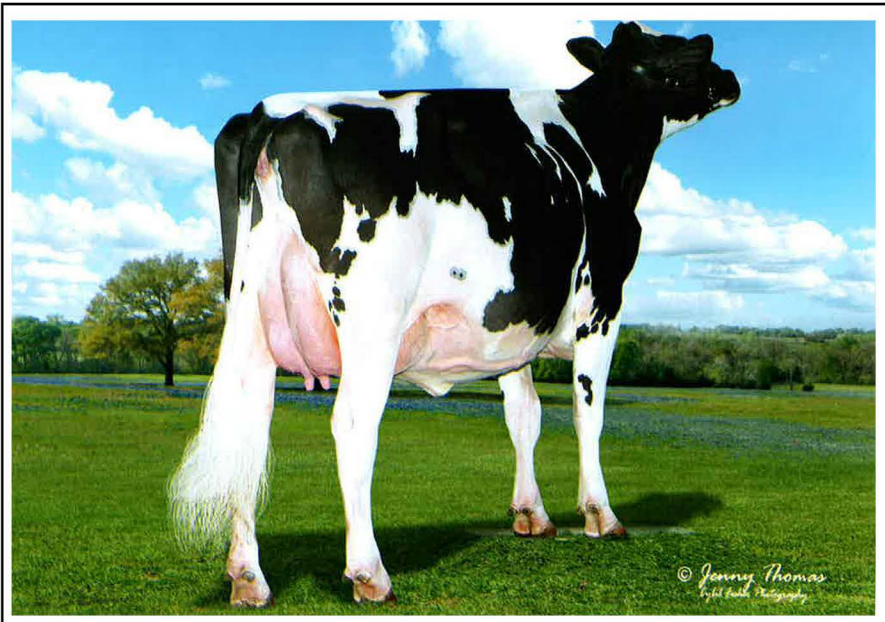

Dam: ROSE-VUE DAMION WOOKI EX-91 2E

#33 TOPPGLEN GD WHATEVER-ET

PTPI 41%R
+1574
TOPPGLEN GD WHATEVER-ET
840003145833534 100%RHA-NA

09/25/2017

PTA -1157M# -32F# -21P# 41%R 8/2018
PTA -.6PL# 2.90SCS# +.2DPR# 7.8%DCE#
PTA +2.36T#+1.37UDC#+1.52FLC# 42%R 8/2018
PTA -79FE# +0.2FI# 9.0%SCE#

Sept '17 heifer by GOLDEN DREAMS
with 4 EX dams

50K GTPI 98%R
+1832 G
HEAVENLY GOLDEN DREAMS-ET
GBR 642262 100%RHA-NA TV TL
06/19/2008

CTPI 65%R
+1322
ROSE-VUE DAMION WOOKI
USA 139642355 100%RHA-NA
6-04 91 EEEVE 2E 09/03/2008

***	2-02	2	305	19350	98	3.6	702	3.3	634	98
			342	20840	98	3.7	762	3.3	691	98
***	3-09	2	305	14450	93	3.7	528	3.1	443	93
			306	14480	93	3.7	530	3.1	444	93

BRENNAN, MARISSA
& LOGAN TOPP
5170 LOCK TWO RD
NEW BREMEN, OH 45869
330/317-5363

50K GTPI 99%R
+1869 G
BRAEDALE GOLDWYN
CAN 10705608 100%RHA-NA CD TY TV TL
CAN 08Y GP 84 GM 12/11 01/03/2000

IMP GTPI 93%R
+1667 G
MD-DELIGHT DURHAM ATLEE-ET
USA 131704103 100%RHA-NA
4-06 92 EEEEE GMD DOM 09/11/2001

50K GTPI 99%R
+1403 G
ERBACRES DAMION
USA 130263722 100%RHA-NA TR TY TV TL TD
11-01 96 EEEE 07/23/2000

CTPI 59%R
+1185
ROSE-VUE ASTRO WHOOSH-ET
USA 138129640 100%RHA-NA
6-08 93 EEEVE 2E 12/18/2004

***	2-05	2	305	25650	99	3.7	940	3.0	774	99
			365	30300	99	3.6	1102	3.1	936	99
***	3-08	2	305	26820	99	3.7	992	3.1	820	99
***	5-05	2	305	28440	99	3.6	1013	3.0	852	99
***	6-06	2	150	15330	3.3	507	2.8	428		
***	7-06	2	100	6750	3.5	235	2.5	171		
	LIFE		1556	124250	3.6	4492	3.1	3838		

3rd Dam: DUPASQUIER RUDLPH WINNIE-ET EX-90
2-05 2 365 27280 4.4% 1192 3.1% 834
4-05 2 365 29700 4.1% 1213 3.2% 945

4th Dam: DUPASQUIER STARB WINNIE EX-CAN 3E
6-07 2 365 33574 4.0% 1349
LIFE: 1460 108416 3.8% 4116

ALL-AMERICAN AGED COW 1994

5th Dam: ALLANGROVE AA WINNIE VG-CAN
5-07 2 365 20415 4.1% 840

2018 Ohio Holstein Elite Fall Sale

~ October 27, 2018



2nd Dam: TOPPGLEN DAMION DESTINATION EX-92

#34 TOPPGLEN ALEXANDER DOBBINS

TOPPGLEN ALEXANDER DOBBINS PTP 37%R
840003145833532 100%RHA-NA +1794

09/01/2017

PTA +9M# +23F# +5P# 37%R 8/2018
PTA -.2PL# 3.11SCS# -2.3DPR# 9.0%DCE#
PTA +1.98T#+1.32UDC#1.82FLC# 38%R 8/2018
PTA +45FE# -1.6FI# 9.0%SCE#

Fall Yrlg by ALEXANDER
with 2 EX Dams

BRENNAN, MARISSA
& LOGAN TOPP
5170 LOCK TWO RD
NEW BREMEN, OH 45869
330/317-5363

COMESTAR STORMATIC-ET HD GTPI 99%R
CAN 6947936 100%RHA-NA CD TV TL +1447 G
CAN EX GM 2/07 09/07/1997

NEU-WAY PATRON ALLIE-ET 50K GTPI 94%R
USA 17216847 100%RHA-NA CV TM +1689 G
2-08 87 VE+VV GMD DOM 01/13/1997

MAPLE-DOWNS-I G W ATWOOD-ET 50K GTPI 99%R
CAN 8956379 100%RHA-NA TR TP TY TV TL +1906 G
4-06 90 EE+V 02/24/2007

TOPPGLEN DAMION DESTINATION CTPI 59%R
USA 139124095 100%RHA-NA +1601
6-04 92 EEEVE 2E 02/13/2008

GOLDEN-OAKS ST ALEXANDER-ET HD GTPI 99%R
USA 61133837 100%RHA-NA TR TY TV TL TD +1764 G
8-02 94 EEEE 06/19/2003

TOPPGLEN GW ATWOOD DIVA CTPI 50%R
USA 72242738 100%RHA-NA +1814
5-02 90 EEE+E 10/15/2012

*** 2-10 2 277 12700 94 3.8 477 3.4 437 94

*** 2-05 2 305 23110 99 3.3 773 3.2 740 99
309 23370 99 3.3 782 3.2 748 99
*** 3-05 2 305 24910 99 3.2 790 3.1 783 99
365 27730 99 3.2 886 3.2 879 99
** 4-08 2 305 29390 92 2.9 865 3.0 890 92
LIFE 1514 113040 3.2 3653 3.1 3536

3rd Dam: TOPPGLEN OUTSIDE DESS GP-84

2-00 2 305 21420 4.0% 850 3.1% 671

4th Dam: TOPPATON DIAMOND DESIRE VG-85

5-06 2 305 28030 4.2% 1173 3.0% 834

LIFE: 2397 184260 4.0% 7315 3.0% 5563

5th Dam: TOPPATON CHAIRVAL DESIREE VG-87 DOM

4-03 2 305 32290 3.3% 1077 3.0% 971

LIFE: 1337 112750 3.2% 3610 3.0% 3424

6th Dam: CROSS-COUNTRY PONTIAC DEDE VG-86

7-01 2 365 34490 2.7% 947 2.9% 983

LIFE: 1764 153410 2.8% 4301 2.8% 4367



2018 Ohio Holstein Elite Fall Sale

~ October 27, 2018



NASHOLME SOL HAVANA

NASHOLME SOL HAVANA
USA 144457038 99%RHA-I

PTPI 34%R
+1854

09/02/2017

PTA -353M# -2F# +3P# 36%R 8/2018
PTA +.1PL# 2.95SCS# +.7DPR# 7.8%DCE#
PTA +2.37T#+1.71UDC#+1.11FLC# 32%R 8/2018
PTA -7FE# +0.8FI# 8.9%SCE#

5th N-E SPR NATL FALL HFR CALF 2018
4th W NEW YORK REG. SHOW 2018
7th EASTERN STATES EXPOSITION 2018
Bred 9/11/18 to 734HO92
BLEXYS BREWER

WALNUTLAWN SOLOMON-ET P6 77K GTPI 92%R
CAN 11775998 99%RHA-I TR TP TY TV TL TD
08/11/2013

BROOKVIEW HEADSPINNER PTPI 45%R
USA 143220093 100%RHA-NA RC
06/02/2014

JOE & AMANDA NASH &
COREY & KAITLYN MILLER
13608 GILETTE RD
ALBION, NY 14411-9526
585/734-8372

VAL-BISSON DOORMAN-ET 50K GTPI 99%R
CAN 107281711 99%RHA-I TR TP TY TV TL
CAN EX 90 08/06/2011

MISTY SPRINGS LAVANGUARD SUE 50K GTPI 86%R
CAN 9979603 100%RHA-NA
CAN 04Y VG 89 08/16/2009

ST-JACOB DESTRY HEZTRY-ET 50K GTPI 97%R
USA 70074442 100%RHA-NA RC CD TY TV TL
4-07 91 EEEV 10/05/2010

BROOKVIEW-E HOTSTUFF-RED-ET CTPI 57%R
USA 140093191 100%RHA-NA
9-00 90 EEEVE 2E 07/12/2009

***	2-08	2	305	19870	100	3.8	753	3.4	671	100
			316	20430	100	3.8	778	3.4	692	100
***	3-07	2	305	21050	99	4.0	833	3.5	728	99
***	4-10	2	305	21350	100	4.1	883	3.3	711	100
***	6-01	2	305	20400	100	3.9	804	3.4	685	100
***	7-04	2	305	26120	100	4.0	1041	3.2	845	100
	LIFE		1899	122680		4.1	5019	3.4	4208	

3rd Dam: SCHUGS B C HOLLY EX-91 3E

2-10 2 365 24370 4.4% 1062 3.5% 842
LIFE: 2288 140100 4.6% 6412 3.4% 4719

4th Dam: C MODVIEW LINCOLN HOLLY EX-94 5E

10-10 2 365 22770 4.4% 1001 3.4% 764
LIFE: 3586 183620 4.0% 7430 3.3% 5996

5th Dam: MODVIEW MAXWELL GRETAL VG-85-4YR-CAN

5-03 2x 365 18279 3.0 549 3.1 569
7-00 2x 343 18933 3.3 617 3.1 581



PLUM-LINE SANCHEZ PEPPER

PLUM-LINE SANCHEZ PEPPER
840003134372140 100%RHA-NA

PTPI 38%R
+1530

06/04/2016

PTA -188M# -17F# -4P# 37%R 8/2018
PTA -.7PL# 3.13SCS# -1.2DPR# 7.3%DCE#
PTA +1.26T# +.91UDC# +.20FLC# 39%R 8/2018
PTA -28FE# -1.0FI# 8.3%SCE#

Sells Fresh (Due 10/12/18)
JR CHAMPION NE OH DISTRICT SHOW 2017

GEN-MARK STMAC SANCHEZ HD GTPI 99%R
USA 134422312 100%RHA-NA TR TP TY TV TL
6-07 94 EEEE 04/18/2003

PLUM-LINE DESTRY PAGET CTPI 52%R
USA 142372854 100%RHA-NA
3-06 83 +VV++ 01/26/2013

*	2-01	2	305	21920	95	3.8	835	3.3	727	95
*	3-04	2	225	15210		4.3	651	3.2	486	

JOHN S. LORA
14094 GARFIELD RD
SALEM, OH 44460-9103
330/537-3797

SCIENTIFIC DESTRY-ET 50K GTPI 99%R
USA 138122625 100%RHA-NA RC CD TY TV TL
8-05 92 EEVE 12/23/2006

PLUM-LINE ROY PEARL CTPI 53%R
USA 138337858 100%RHA-NA
4-08 90 VEE+E 03/29/2007

*	2-05	2	305	21340	94	3.6	764	2.9	628	94
*	3-07	2	276	25050	91	3.8	948	3.0	740	91
*	4-06	2	305	26230	93	3.5	929	3.0	790	93
*	5-09	2	124	8550		5.1	434	2.8	241	

3rd Dam: PLUM-LINE SKY FAME PARADISE EX-90

LIFE: 117416 3.7% 4533 3.0% 3530

4th Dam: PLUM-LINE STORM PANDORA EX-94 2E

7-11 3 323 21170 3.9% 830 2.9% 619

5th Dam: PLUM-LINE MILAN PETRINA nc

6th Dam: C ORANGEVILLE JT PETRINA VG-85 CAN

6-05 3 30290 4.0% 1198 3.4% 1037

Full Sisiter: C ORANGEVILLE JET SELMA-RED EX-CAN

7th Dam: ORANGEVIEW REGAL LYDIA-RED VG-85 CAN

8th Dam: ORANGEVIEW INGA-RED VG-86 CAN

9th Dam: WAYBURNE DONNA VG-85 CAN

2018 Ohio Holstein Elite Fall Sale

~ October 27, 2018



Dam's Mat. Sis.: OCD PLANET DANICA-ET EX-93 GMD

4th Dam: WINDSOR-MANOR RUD ZIP EX-95

#37

HINZ-BOS BYWAY DACRA-RED-ET

HINZ-BOS BYWAY DACRA-RED-ET P6 PTPI 45%R
840003139217920 100%RHA-NA +2004

12/05/2016

PTA +376M# +2F# +6P# 46%R 8/2018
PTA +2.7PL# 2.92SCS# +1.6DPR# 7.4%DCE#
PTA +2.23T#+2.70UDC#+1.10FLC# 45%R 8/2018
PTA +1FE# +1.5FI# 8.7%SCE#

JOHN S. LORA
14094 GARFIELD RD
SALEM, OH 44460-9103
330/537-3797

Due 12/31/18 to 1HO12740

CO-OP STOIC TATTOO-ET
vRED WINTER YRLG from the 'ELEGANTS'
with 12 EX-VG Dams!

OH-RIVER-SYC BYWAY-ET 77K GTPI 95%R
USA 71310557 100%RHA-NA TR TP TY TV TL +2023 G
12/07/2012

OCD DETOUR DYNAMIC-RED-ET 13K GTPI 84%R
840003010974993 100%RHA-NA DR1 TL TD +1971 G
4-07 88 VVVVE 10/28/2012

2-00 3 305 25090 3.8% 953 3.0% 757
3-00 3 302 28210 4.0% 1142 3.1% 878
4-00 3 278 29780 3.7% 1104 3.0% 886

SIRE: STONEDEN DETOUR-RED-ET

Maternal Sisters:

OCD PLANET DANICA-ET EX-93 GMD DOM
3-01 3 365 39240 3.5% 1384 3.0% 1166
OCD PLANET DIAMOND-ET EX-90-CAN DOM
6-00 2 326 34356 3.8% 1314 3.0% 1047

MATERNAL LINE:

2nd Dam: MISS ELEGANT DELIGHT-ET VG-88 DOM
2-02 3 305 27850 3.4% 958 2.9% 803

3rd Dam: WINDSOR-MANOR Z-DELIGHT-ET EX-93 2E GMD DOM
5-10 2 365 40930 3.8% 1539 3.0% 1218
LIFE: 1705 160110 3.8% 6130 3.1% 4922

4th Dam: WINDSOR-MANOR RUD ZIP EX-95 3E GMD DOM
4-07 2 365 39230 3.8% 1490 3.1% 1224
LIFE: 2468 203770 4.2% 8620 3.4% 6841

5th Dam: WINDSOR-MANOR JOLT ZIPPY EX-90 3E DOM
7-07 2 361 34090 3.7% 1255 2.9% 987
LIFE: 2559 194060 3.8% 7368 3.0% 5868

6th Dam: WINDSOR-MANOR CHE ZIPPER-ET GP-83
5-03 2 365 36410 3.1% 1127 3.0% 1098
LIFE: 1846 167380 3.2% 5368 2.9% 4907

7th Dam: WINDSOR-MANOR STAR ZARA EX-91 GMD DOM
6-01 2 365 41590 3.5% 1453 3.2% 1315
LIFE: 2421 204030 3.7% 7450 3.3% 6657

8th Dam: WINDSOR-MANOR MELVIN ZEBRA VG-85
3-08 2 365 27820 3.8% 1050 3.3% 907

9th Dam: DEL-MYR TONY ZADIE VG-87
2-03 2 365 23600 3.5% 835 3.4% 797

10th Dam: BIG-SINKS JERRY ZINNA VG-85
3-01 2 365 22650 3.0% 673 3.1% 710

11th Dam: BIG-SINKS ELEVATION MAYM ZINNA EX-90 GMD DOM
LIFE: 3508 241760 3.3% 7868

12th Dam: BIG-SINKS BOOTMAKER ARIEL MAYM VG-85 GMD DOM
4-00 2 365 23510 3.5% 812

13th Dam: EMPEROR ALICE ARIEL VG-85 GMD
LIFE: 2745 169080 3.6% 6155



2018 Ohio Holstein Elite Fall Sale

~ October 27, 2018



#38 LUND-VIEW DEMPSEY MASKARA

LUND-VIEW DEMPSEY MASKARA
USA 144066159 99%RHA-I

PTPI 33%R
+1813

10/02/2016

PTA +72M# +4F# +10P# 34%R 8/2018
PTA -.2PL# 2.82SCS# -1.6DPR# 7.8%DCE#
PTA +2.07T#+1.54UDC#-1.48FLC# 33%R 8/2018
PTA +13FE# -1.7FI# 8.4%SCE#

Fresh 7/6/18

Bred 9/20/18 to 200HO06480

VAL-BISSON DOORMAN-ET

Entered- 2020 OSF NATIONAL FUTURITY

LIRR DREW DEMPSEY 50K GTPI 99%R
USA 61083609 100%RHA-NA TR CD TP TY TV TL
11-06 93 EEE+ 12/01/2005

LUND-VIEW ATMOST MISTY PTPI 35%R
USA 71305977 99%RHA-I +1728
3-03 84 VV+++ 09/20/2014

BRAEDALE GOLDWYN 50K GTPI 99%R
CAN 10705608 100%RHA-NA CD TY TV TL
CAN 08Y GP 84 GM 12/11 01/03/2000

KERNDT SNEEZY DERRY DREW CTPI 69%R
USA 207658039 100%RHA-NA +1612
5-03 88 EEVVV 03/07/2002

VELTHUIS SGC ATMOST-ET 50K GTPI 94%R
CAN 11426869 99%RHA-I TY TV TL +2008 G
10/01/2011

LUND-VIEW DENISON MEGAN PTPI 44%R
USA 66826524 100%RHA-NA +1440
4-10 81 V+G+G 09/06/2011

** 4-01 3 299 23130 90 4.2 978 3.1 715 90
** 5-00 3 305 24750 90 3.7 928 3.1 770 90
308 24890 90 3.8 935 3.1 775 90



#39 ALCROFT INT PHANTOM-RED

ALCROFT INT PHANTOM-RED
USA 144501942 100%RHA-NA

PTPI 36%R
+1937

10/31/2016

PTA -521M# +15F# -9P# 36%R 8/2018
PTA +1.6PL# 2.85SCS# +2.2DPR# 7.9%DCE#
PTA +1.68T#+2.09UDC#-1.21FLC# 37%R 8/2018
PTA -3FE# +1.9FI# 8.4%SCE#

Due 1/30/19 to 29HO18285

PINE-TREE SPLENDID-P-ET

BLONDIN INTEGRAL-ET P9 77K GTPI 95%R
CAN 108109390 100%RHA-NA RC TP TY TV TL +2270 G
05/18/2013

ALCROFT DEUCE PALM CTPI 49%R
USA 143205348 100%RHA-NA +1606
2-02 80 F+G++ 09/24/2014

DAVID ALDEN
24499 COLOPY RD
DANVILLE, OH 43014-9663
740/599-9866

BYMENTHOLM S SYMPATICO-ET 50K GTPI 99%R
CAN 11004723 100%RHA-NA RC TP TY TV TL +2414 G
CAN 04Y VG 87 06/27/2011

VAL-BISSON SHOTTLE IMELDA-ET 50K GTPI 89%R
CAN 106173432 100%RHA-NA +1879 G
7-02 94 EEEEE 10/25/2009

SCIENTIFIC SS DEUCE-ET 50K GTPI 99%R
USA 135781957 100%RHA-NA RC TY TV TL +1613 G
4-07 90 EEV+ 09/09/2004

ALCROFT SHOTTLE PHLOX CTPI 50%R
USA 142346398 100%RHA-NA +1583
2-09 82 ++F+V 05/13/2012

*** 2-04 2 305 17200 99 4.4 750 3.2 551 99

3rd Dam: ALCROFT DUNDEE SA PRIMROSE VG-86

2-06 2 305 19940 3.9% 779 3.1% 614

3-09 2 305 18400 4.0% 733 3.1% 572

4th Dam: ALDENS ROY PETALS VG-86

4-06 2 305 28380 3.1% 883 3.0% 841

5-09 2 305 24570 4.0% 982 3.1% 756

LIFE: 1918 135590 3.5% 4798 3.1% 4246

2018 Ohio Holstein Elite Fall Sale

~ October 27, 2018



2nd Dam: QUALITY-QUEST DURHAM BUZZ VG-88

#40 R-ALCROFT DIAMOND BLACK BOA

R-ALCROFT DIAMOND BLACK BOA PTP 35%R
USA 144184730 99%RHA-I +1900

09/01/2016

PTA +210M# +9F# +16P# 36%R 8/2018
PTA +.3PL# 2.92SCS# -.5DPR# 7.2%DCE#
PTA +1.68T#+1.46UDC#1.36FLC# 34%R 8/2018
PTA +22FE# -0.4FI# 9.0%SCE#

Fancy Fall Yrlg DIAMONDBACK from
high LIFE production pedigree
Due 1/23/19 to 7HO13839
DUCKETT CRUSH TATOO-ET

MR D APPLE DIAMONDBACK 77K GTPI 90%R
840003013721049 99%RHA-I RC TP TY TV TL +2035 G
3-03 93 EEEE 03/24/2014

ALCROFT SHOTTLE BUMBLEBEE CTPI 52%R
USA 142156306 98%RHA-NA +1766
5-00 82 ++F++ 06/29/2012

2-07 2 305 23250 3.4% 797 3.0% 708
4-02 2 334 24010 3.0% 731 3.0% 730
5-02 2 278 20070 3.5% 701 2.8% 562

ROBIN ALDEN
24499 COLOPY RD
DANVILLE, OH 43014-9663
740/501-8384

VAL-BISSON DOORMAN-ET 50K GTPI 99%R
CAN 107281711 99%RHA-I TR TP TY TV TL +2341 G
CAN EX 90 08/06/2011

MS DELICIOUS APPLE-RED-ET 14K GTPI 87%R
USA 139236776 100%RHA-NA TC TV TL TD +1592 G
6-07 94 EEEEE 2E 04/10/2008

PICSTON SHOTTLE-ET 140K GTPI 99%R
GBR 598172 100%RHA-NA TY TV TL +1899 G
GM 12/11 07/23/1999

QUALITY-QUEST DURHAM BUZZ CTPI 61%R
USA 62564287 96%RHA-NA +1683
5-02 88 VEEVV 11/02/2005

***	1-10	2	305	23680	99	4.6	1088	3.2	766	98
***	3-01	2	300	29040	100	3.1	913	3.0	875	100
***	4-01	2	305	31370	100	3.3	1030	3.1	967	100
			309	31630	100	3.3	1039	3.1	975	100
***	5-00	2	305	27440	100	4.3	1176	3.2	886	100
***	6-07	2	305	25440	99	4.8	1228	3.3	835	99
***	8-01	2	96	9890		4.1	407	2.9	290	
	LIFE		2054	172930		4.1	7091	3.2	5588	

3rd Dam: QUALITY-QUEST MAGNA STINGER GP-82

5-04 2 305 30380 4.3% 1294 2.8% 849
LIFE: 1175 108840 4.1% 4463 2.8% 3085

4th Dam: QUALITY-QUEST STINGRAY-ET EX-92 5E DOM

8-04 2 305 31070 4.3% 1350 2.6% 818
LIFE: 4136 293090 3.8% 11186 2.8% 8300

5th Dam: QUALITY-QUEST SPITFIRE EX-93 3E

8-02 2 365 40120 3.9% 1553 2.7% 1068
LIFE: 3168 279650 3.3% 9348 2.6% 7200

2018 Ohio Holstein Elite Fall Sale

~ October 27, 2018



#41 LORAWAE SID JESSIE

LORAWAE SID JESSIE PTPI 37%R
840003131022072 100%RHA-NA +1458

09/18/2016
PTA -721M# -15F# -12P# 36%R 8/2018
PTA -2.3PL# 2.95SCS# -2.7DPR# 7.5%DCE#
PTA +1.48T#+1.09UDC# -.09FLC# 39%R 8/2018
PTA -41FE# -2.6FI# 9.7%SCE#

Due 11/25/18 to 7HO11477
DE-SU BKM MCCUTCHEN 1174-ET

50K GTPI 99%R
PINE-TREE SID-ET +1577 G
USA 62175895 100%RHA-NA TR TP TY TL TD
10/03/2005

CTPI 48%R
KLINGENDALE GOLDFISH JASMIN +1338
USA 142779316 100%RHA-NA
2-10 84 VV+++ 09/01/2013

*** 2-00 2 305 18500 95 4.1 766 3.3 602 95
307 18600 95 4.1 770 3.3 605 95

JOHN S. LORA
14094 GARFIELD RD
SALEM, OH 44460-9103
330/537-3797

REGANCREST-MR DRHAM SAM-ET HD GTPI 99%R
USA 207184639 100%RHA-NA TR TV TL +1524 G
GM 8/06 12/08/1999

50K GTPI 91%R
PINE-TREE FINLEY MINNIE-ET +1598 G
USA 61733050 100%RHA-NA
6-11 90 VVEVE DOM 01/24/2004

HD GTPI 94%R
TOC-FARM GOLDFISH-ET +1642 G
ITA 53990032337 100%RHA-NA TV TL
01/21/2006

CTPI 59%R
KLINGENDALE FORTUNE JORDAN +1104
USA 141447087 100%RHA-NA
5-00 87 E+VVV 03/01/2009

**	2-04	2	305	18950	92	3.7	701	3.4	646	92
			365	22230	92	3.8	835	3.5	769	92
***	3-06	2	305	19960	94	3.1	616	3.3	658	94
			328	20630	94	3.1	644	3.3	681	94
***	4-06	2	305	21440	94	3.4	727	3.2	692	94
			365	23720	94	3.4	807	3.3	772	94

3rd Dam: KLINGENDALE BELERO JADE GP-82

2-04	339	20950	3.7%	769	3.4%	722
3-04	365	30000	3.9%	1158	3.3%	987
4-08	295	27320	3.6%	970	3.2%	867

4th Dam: KLINGENDALE FORBIDDEN JET VG-85

2-07	365	26170	4.0%	1056	3.4%	896
3-10	358	27900	3.6%	999	3.3%	920
5-00	359	28600	3.9%	1106	3.4%	979



#42 OAKSON DEFIANT SNOOKIE

OAKSON DEFIANT SNOOKIE PTPI 35%R
USA 144063811 100%RHA-NA +1524

09/04/2016
PTA +248M# -21F# +1P# 37%R 8/2018
PTA -1.3PL# 3.10SCS# -2.3DPR# 7.4%DCE#
PTA +1.84T#+1.28UDC# +.64FLC# 33%R 8/2018
PTA -43FE# -2.3FI# 11.2%SCE#

Due 1/12/19 to 7HO12886
OCD DENVER CANNON-ET
Entered- 2020 OSF NATIONAL FUTURITY

50K GTPI 98%R
SCIENTIFIC B DEFIANT-ET +1684 G
USA 141123484 100%RHA-NA RC TP TC TY TV
4-08 87 EVV+ 01/23/2011

PTPI 43%R
LUND-VIEW LONGTIME SATIN +1370
USA 71305952 100%RHA-NA
5-01 85 VVVGV 11/17/2012

* 2-07 2 305 15920 93 3.7 596 3.3 523 93
* 3-09 2 305 21700 95 3.6 790 3.2 700 95

CANNON G. JACKSON
23834 STATE ROUTE 301
WELLINGTON, OH 44090-9035
330/421-6838

77K GTPI 99%R
REGANCREST S BRAXTON-ET +1388 G
USA 61898423 100%RHA-NA TR TY TV TL TD
5-09 95 EEEV 11/12/2005

50K GTPI 91%R
SCIENTIFIC GOLD DIOR RAE-ET +1916 G
USA 138328405 100%RHA-NA RC CV
4-03 92 EEEEE DOM 03/17/2007

50K GTPI 98%R
REGANCREST LONGTIME +1486 G
USA 61898369 100%RHA-NA TY TD
09/03/2005

PTPI 43%R
LUND-VIEW COUSTEAU SANDY +1216
USA 66826509 100%RHA-NA
07/03/2010

2018 Ohio Holstein Elite Fall Sale

~ October 27, 2018



#43 JENN-STONE LEVRAGE SURI-RED

JENN-STONE LEVRAGE SURI-RED PTPI 41%R
USA 144083963 100%RHA-NA +1754

09/09/2016

PTA -440M# -21F# +7P# 42%R 8/2018
PTA +1.5PL# 3.05SCS# -.3DPR# 9.2%DCE#
PTA +2.07T#+1.81UDC#1.71FLC# 42%R 8/2018
PTA -20FE# -0.7FI#1.4%SCE#

Bred 2/10/2018 to 196HO25423
GS ALLIANCE O KALIF-RED-ET

WESTCOAST LEVERAGE-RED-ET 77K GTPI 87%R
CAN 11956313 100%RHA-NA CD +1785 G
1-04 85 V++V 01/06/2014

MY-KINE CLT SHANDI-P-RED-ET 9K GTPI 79%R
USA 64730273 100%RHA-NA +1732 G
5-11 83 VVV++ 01/07/2012

SANDY-VALLEY COLT P-RED-TW +1786 G
USA 68731810 100%RHA-NA PC TY TV TL TD
09/15/2009

GOLDEN-OAKS TALNT SEISTA-ET IMP GTPI 67%R
USA 64730261 100%RHA-NA +1717 G
6-00 90 EEEVE 2E 09/10/2008

***	2-03	2	305	25370	95	3.6	917	3.2	816	95
			365	29840	95	3.6	1085	3.2	969	95
**	3-08	2	305	29640	92	3.3	988	3.1	918	90
***	3-08	2	365	36310	95	3.4	1234	3.2	1144	95
***	5-01	2	305	29000	93	3.8	1099	3.1	906	93
**	6-09	2	305	18470	91	3.6	667	3.2	592	91
**	7-10	2	305	16880	91	3.4	580	3.2	534	91
			328	17520	91	3.5	606	3.2	555	91
	LIFE		2160	158600		3.6	5750	3.2	5087	

3rd Dam: SHAWNEE GOLDWYN SHANICE-ET EX-90
6-01 3 365 43600 5.0% 2178 3.1% 1370

4th Dam: OCEAN-VIEW DURHAM SHANIA-ET EX-90 2E
LIFE: 1744 126160 3.9% 4969 3.4% 4322

5th Dam: OCEAN-VIEW LINDY SHEEN EX-94 GMD DOM
LIFE: 1172 110970 3.4% 3745 3.3% 3671

1st WEST SPRG NATL 4Y, SR & GR CH 1999

1st WEST SPRG NATL SR 3Y & INT SR CH 1998

6th Dam: OCEAN-VIEW THOR SHEEN EX-92 GMD DOM
LIFE: 1173 109180 3.4% 3758 3.0% 3240

7th Dam: OCEAN-VIEW ROK SHEENA VG-85
LIFE: 1386 110220 3.8% 4226 2.9% 3227



#44 MS LUND-VIEW GCHIP JADE

MS LUND-VIEW GCHIP JADE PTPI 32%R
USA 71305985 100%RHA-NA +1739

03/12/2016

PTA -413M# -3F# -15P# 30%R 8/2018
PTA +1.6PL# 2.76SCS# +.4DPR# 6.3%DCE#
PTA +1.27T#+1.05UDC#1.17FLC# 35%R 8/2018
PTA -30FE# +0.5FI# 7.0%SCE#

Bred 2/5/2018 to 250HO12961
WOODCREST KING DOC

MR CHASSITY GOLD CHIP-ET 50K GTPI 99%R
USA 140145553 100%RHA-NA TR TP TY TV TL +1826 G
6-00 94 EEVE 09/04/2009

MS LUND-VIEW DESTROY JUBILEE PTPI 26%R
USA 71305964 100%RHA-NA +1651
4-00 81 +GGG+ 12/18/2013

BRYAN & CARL LUND
& JEFF HIGGINS
1555 NEW STATE RD
NORWALK, OH 44857-9170
419/668-1784

BRAEDALE GOLDWYN 50K GTPI 99%R
CAN 10705608 100%RHA-NA CD TY TV TL +1869 G
CAN 08Y GP 84 GM 12/11 01/03/2000

REGANCREST S CHASSITY-ET IMP GTPI 95%R
USA 62496899 100%RHA-NA TY TL +1774 G
4-05 92 EEEVE GMD DOM 12/13/2005

WHITELEATHER DESTROY 1811 PTPI 41%R
USA 70273273 100%RHA-NA +1913
02/14/2011

LUND-VIEW SAUL JOY CTPI 44%R
USA 62104807 100%RHA-NA +1363
4-02 83 V++++ 08/08/2005

*	2-02	2	305	10830	94	4.6	496	3.5	375	94
*	3-02	2	305	19110	95	4.4	834	3.3	629	95
*	4-02	2	305	19070	94	4.3	811	3.0	576	94
*	5-07	2	305	21670	95	4.1	893	3.1	672	95

3rd Dam: BROADMEADE HORTON JAMBOREE EX-91
2-07 2 305 15300 4.7% 716 3.2% 496

2018 Ohio Holstein Elite Fall Sale

~ October 27, 2018

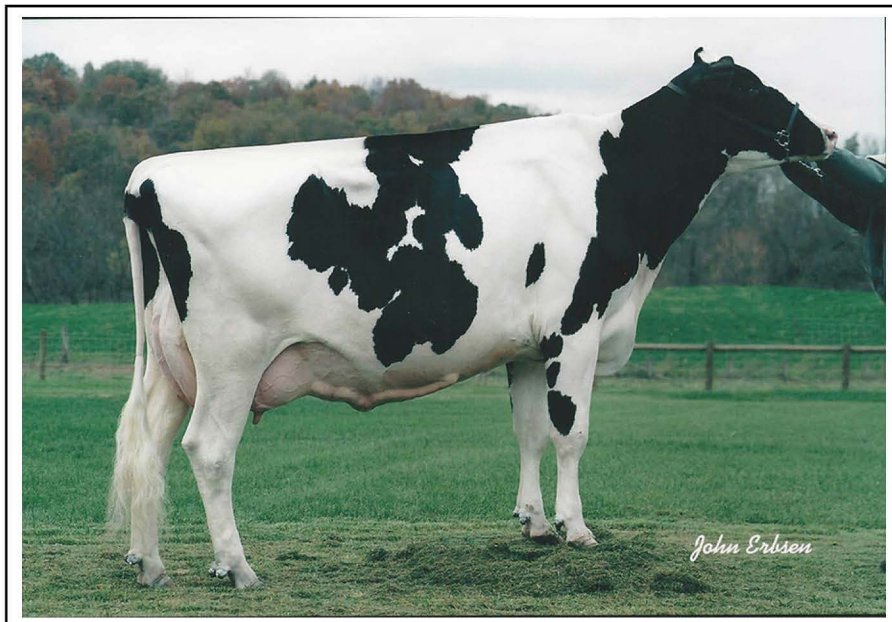

3rd Dam: MD-DUN-LOAFIN ENCOR ENVY-ET EX-92 2E

#45 STARMARK ENCORE

STARMARK ENCORE

USA 144065318 100%RHA-NA

PTPI 33%R
+1876

09/01/2016

PTA -498M# +27F# +7P# 33%R 8/2018
PTA -.4PL# 3.10SCS# -.9DPR# 9.0%DCE#
PTA +2.02T#+2.19UDC# +.94FLC# 32%R 8/2018
PTA +42FE# -0.8FI# 9.6%SCE#

Due 12/30/18 to 7HO13022

Mr Welcome SSI Uno Tatum-ET
(Ultrasounded Heifer Calf)

TED S. RENNER
17286 OLD LINCOLN WAY
DALTON, OH 44618-9690
330/828-2604

MOUNTFIELD SSI DCY MOGUL-ET 50K GTPI 99%R
840003006972816 100%RHA-NA TR TP TC TY
7-00 93 EEVE GM 8/15 96/22/2010

CONNORS GERARD BASKET-ET 50K GTPI 83%R
CAN 11161751 100%RHA-NA
12/07/2010

APPLES ABSOLUTE-RED-ET 50K GTPI 99%R
USA 139358472 100%RHA-NA CV TC TY TL TD
5-08 94 EEVE 09/04/2007

STARMARK LEDUC EXPEDIA-ET CTPI 60%R
USA 133810697 100%RHA-NA
6-03 93 EEVE 2E 12/05/2002

***	2-03	3	305	19130	99	4.1	791	3.3	635	99
			365	22410	99	4.2	949	3.4	765	99
***	3-06	2	294	18670	97	4.2	792	3.2	602	94
*	4-05	2	305	22050	95	4.2	920	3.3	722	91
*	5-10	2	280	24620	93	4.1	1005	3.2	785	93
*	6-09	2	286	21500	91	3.8	813	3.4	739	91
	LIFE		1652	115160		4.1	4706	3.3	3826	

3rd Dam: MD-DUN-LOAFIN ENCOR ENVY-ET EX-92 2E

2-06 3 365 28390 4.6% 1297 3.4% 956

4th Dam: MD-DUN-LOAFIN BOUT ESCAPE EX-91

7-08 2 361 44810 4.8% 2167 3.4% 1506

LIFE: 2256 222830 4.4% 9853 3.5% 7814

4th Dam: HANOVER-HILL COLUMBUS ECHO EX-91 4E

9-07 2 329 22870 3.5% 802 2.7% 620

LIFE: 2514 146310 3.4% 4939 2.9% 4223

5th Dam: HANO VER-HILL ASTRO ECHO EX-90 DOM

6-11 2 365 24050 3.9% 936 3.0% 716

LIFE: 1846 108040 4.2% 4489

6th Dam: SLEEPY-HOLLOW R O FU I ECHO EX-92 3E GMD

LIFE: 2504 188610 4.0% 7463

7th Dam: SLEEPY-HOLLOW FURY IKE ECHO VG-85

3-08 2 327 21540 4.0% 860

8th Dam: SLEEPY-HOLLOW IKE ECHO EX-92 4E GMD

LIFE: 2848 183940 4.1% 7463

9th Dam: SLEEPY-HOLLOW BURKE E ECHO EX-90 GMD

LIFE: 2932 174046 3.8% 6584

MR NAMESAKE-ET

USA 71494687 100%RHA-NA TC TY TV TL TD
10/26/2012

50K GTPI 90%R
+2340 G

STARMARK ABSOLUTE EVIE-ET

USA 142944578 100%RHA-NA RC

PTPI 40%R
+1417

03/01/2014

2018 Ohio Holstein Elite Fall Sale

~ October 27, 2018



#46 L-RAE DEMPSEY FABERGE

L-RAE DEMPSEY FABERGE

USA 143972712 100%RHA-NA

PTPI 36%R

+1741

09/24/2016

PTA -47M# +9F# +2P# 37%R 8/2018
PTA -1.1PL# 2.81SCS# -2.3DPR# 7.5%DCE#
PTA +2.00T#+1.42UDC#+1.28FLC# 34%R 8/2018
PTA +1FE# -2.2FI# 9.4%SCE#

Fresh 09/10/18

LIRR DREW DEMPSEY

USA 61083609 100%RHA-NA TR CD TP TY TV
11-06 93 EEE+

50K GTPI 99%R

+1901 G

12/01/2005

PTPI 44%R

L-RAE ATTIC FAME

USA 143124267 100%RHA-NA

10/03/2014

* 1-11 2 305 22340 94 3.5 772 2.8 627 94

BRAEDALE GOLDWYN

CAN 10705608 100%RHA-NA CD TY TV TL
CAN 08Y GP 84 GM 12/11 01/03/2000

50K GTPI 99%R

+1869 G

CTPI 69%R

+1612

KERNDT SNEEZY DERRY DREW

USA 207658039 100%RHA-NA

5-03 88 EEVVV

03/07/2002

ALLYNDALE-I ATTIC-ET

CAN 8956386 100%RHA-NA TY TV TL
CAN 02Y GP 83 03/14/2007

50K GTPI 98%R

+1671 G

CTPI 51%R

+1488

L-RAE LONGTIME FANTASY

USA 142174607 100%RHA-NA

3-06 86 EV+VV

09/24/2012

* 2-00 2 305 26800 96 3.3 879 2.7 728 96
* 3-00 2 305 23060 95 3.1 722 2.8 637 95
* 4-09 2 305 29240 94 3.5 1028 2.8 810 94

3rd Dam: L-RAE BLITZ FETA VG-87

3-06 2 305 30080 2.8% 830 2.5% 759

4th Dam: L-RAE TOYSTORY FONDUE VG-86

3-01 2 315 25540 3.9% 984 3.0% 772

5th Dam: WESTINRIDGE JAMES FERN VG-88

3-03 2 365 20260 4.0% 807 3.4% 685

6th Dam: WESTINRIDGE LINCOLN ROSANE VG-85-5YR-CAN

LIFE: 5 Lact.: 103916 3.8% 3968 3.1% 3234



#47 WIL-O-KNOLL DEMPSEY PANSY

WIL-O-KNOLL DEMPSEY PANSY

USA 143563550 100%RHA-NA

2-11 81 +++G+

CTPI 48%R

+1642

08/25/2015

PTA -246M -23F -3P 48%R 8/2018
PTA -92NM -.05%F +.02%P
PTA -.5PL 2.69SCS -.9DPR 7.8%DCE
PTA +1.67T +1.35UDC +.77FLC 46%R 8/2018
PTA -42FE -1.1FI 8.2%SCE

Due 11/03/18 to 200HO10036

OH-RIVER-SYC BYWAY-ET

BRAEDALE GOLDWYN

CAN 10705608 100%RHA-NA CD TY TV TL

CAN 08Y GP 84 GM 12/11 01/03/2000

50K GTPI 99%R

+1869 G

CTPI 69%R

+1612

KERNDT SNEEZY DERRY DREW

USA 207658039 100%RHA-NA

5-03 88 EEVVV

03/07/2002

MS ATLEES SHT AFTERSHOCK-ET

USA 65249839 100%RHA-NA TC TY TV TL TD

7-05 92 EEVE

12/01/2007

CTPI 57%R

+1346

WIL-O-KNOLL PONTIAC PALA

USA 139649651 100%RHA-NA

5-07 88 VEVVV

11/12/2008

** 2-01 2 305 16190 93 3.4 550 2.9 476 93
** 3-07 2 305 19600 95 3.5 690 3.2 626 95
** 4-09 2 305 20000 95 3.8 765 3.2 639 95
* 347 21580 95 3.8 818 3.2 696 95
* 5-09 2 305 26450 95 3.7 973 3.1 820 95
* 7-01 2 305 22620 95 3.7 827 3.0 680 95
LIFE 2024 124910 3.6 4506 3.2 3972

3rd Dam: WIL-O-KNOLL DRAMATIC PILAR VG-86

5-04 2 307 19520 4.2% 818 3.3% 644

4th Dam: WIL-O-KNOLL ROY PAIG PALA VG-86

4-02 2 358 21720 4.4% 949 3.5% 770

5th Dam: WIL-O-KNOLL PALA CC POD-TW nc

6th Dam: WINDY-KNOLL-VIEW HR RUDY-ET VG-87

8-00 2 341 24200 4.4% 1075 3.5% 858

LIFE: 2424 145500 4.5% 6561 3.6% 5208

7th Dam: WINDY-KNOLL-VIEW ULTIMATE PALA EX-94 3E DOM

5-08 2 365 27970 4.5% 1267 3.1% 879

LIFE: 2298 123650 4.7% 5777 3.3% 4077

8th Dam: WINDY-KNOLL-VIEW CREEK PAULINE VG-88

LIRR DREW DEMPSEY

USA 61083609 100%RHA-NA TR CD TP TY TV
11-06 93 EEE+

50K GTPI 99%R

+1901 G

12/01/2005

PTPI 48%R

WIL-O-KNOLL AFSHOCK PETUNIA

USA 142649080 100%RHA-NA

08/14/2013

* 2-00 2 305 19310 94 3.2 615 2.9 554 94
* 3-00 2 305 22880 94 3.3 766 2.8 632 94

2018 Ohio Holstein Elite Fall Sale

~ October 27, 2018



Dam: LUCK-E DAMION TASSEL EX-94 2E

#48 OAKFIELD SOLOMON TATUM-ET

OAKFIELD SOLOMON TATUM-ET
840003134444627 99%RHA-I

PTPI 42%R
+1861

06/01/2016

PTA -28M# +4F# +7P# 44%R 8/2018
PTA -.4PL# 2.95SCS# -.7DPR# 7.9%DCE#
PTA +2.64T#+1.82UDC#+1.70FLC# 43%R 8/2018
PTA -3FE# -0.4FI# 8.8%SCE#

MATTHEW J. STEINER
8586 BENNER RD
MARSHALLVILLE, OH 44645
330/466-8916

Fresh 8/22/18
SOLOMON on top of
5 generations of EX dams

WALNUTLAWN SOLOMON-ET P6 77K GTPI 92%R
CAN 11775998 99%RHA-I TR TP TY TV TL TD
08/11/2013

LUCK-E DAMION TASSEL IMP GTPI 77%R
USA 62637135 100%RHA-NA RC
7-06 94 EEEVE 2E 06/18/2006

***	2-05	2	305	23600	99	4.1	976	3.4	809	99
			365	27000	99	4.2	1135	3.5	936	99
***	3-10	2	305	28600	99	4.7	1340	3.2	918	99
			365	31980	99	4.7	1492	3.2	1037	99
***	6-08	2	305	26970	99	4.3	1170	3.4	929	99
			309	27220	99	4.3	1182	3.4	939	99
***	7-08	3	305	26250	95	3.9	1014	3.1	816	94
			365	29610	95	3.9	1148	3.2	933	94
	LIFE		1615	124970		4.3	5372	3.4	4191	

VAL-BISSON DOORMAN-ET 50K GTPI 99%R
CAN 107281711 99%RHA-I TR TP TY TV TL TD
CAN EX 90 08/06/2011

MISTY SPRINGS LAVANGUARD SUE 50K GTPI 86%R
CAN 9979603 100%RHA-NA
CAN 04Y VG 89 08/16/2009

ERBACRES DAMION 50K GTPI 99%R
USA 130263722 100%RHA-NA TR TY TV TL TD
11-01 96 EEEE 07/23/2000

LUCK-E APPROVAL TAMMY CTPI 60%R
USA 135408157 100%RHA-NA
6-01 93 EEEVE 2E 12/19/2002

***	2-02	2	305	19090	99	4.3	820	3.0	569	99
			365	22450	99	4.4	986	3.1	687	99
***	3-05	2	305	25790	99	4.6	1184	3.2	818	99
			365	30660	99	4.5	1385	3.2	978	99
***	5-00	2	305	33960	99	3.0	1019	2.8	942	99
			365	39330	99	3.2	1257	2.9	1135	99
	LIFE		1517	122920		4.2	5120	3.2	3916	

3rd Dam: LEEPAUL RUDOLPH TASSEL EX-91 2E

4-09 2 354 34860 4.8% 1656 3.3% 1152
LIFE: 2090 172830 4.7% 8133 3.2% 5522

4th Dam: LEEPAUL ASTRE TASSEL EX-93 3E

8-02 2 365 29210 5.1% 1481 3.1% 901

5th Dam: LEEPAUL A J TICKLE EX-3E-CAN

LIFE: 8 Lact.: 157662 4.4% 6927 3.4% 5292



2018 Ohio Holstein Elite Fall Sale

~ October 27, 2018



DIAL LESLIE DAVINCI LYNDIE

DIAL LESLIE DAVINCI LYNDIE
840003137795029 99%RHA-NA

P9 PTPI 37%R
+2207

06/25/2016

PTA +1000M# +51F# +44P# 38%R 8/2018
PTA +2.1PL# 2.93SCS# -.2DPR# 6.2%DCE#
PTA +.97T#+1.16UDC#+1.21FLC# 33%R 8/2018
PTA +133FE# -0.2FI# 7.0%SCE#

Fresh 6/18/18

Bred 9/24/18 to 1HO12916

BLUMENFELD JEDI NAUTI-ET

Milked 88# in Robotic Milker on 8/30

DE-SU MG DAVINCI 11288-ET 50K GTPI 98%R
USA 70626040 100%RHA-NA TR TP TY TL +2483 G
5-01 92 EEEE 05/12/2012

DIAL JANICE O-STYLE LESLIE PTPI 49%R
USA 71031453 99%RHA-NA +1930
11/18/2011

*	2-00	3	305	33120	94	3.2	1063	3.0	991	94
*	3-07	3	305	30070	97	3.7	1099	3.2	958	97
*	4-07	3	305	31650	93	3.7	1158	3.2	1013	93
	LIFE		1216	113400		3.6	4099	3.2	3640	

MOUNTFIELD SSI DCY MOGUL-ET 50K GTPI 99%R
840003006972816 100%RHA-NA TR TP TC TY +2450 G
7-00 93 EEVE GM 8/15 06/22/2010

DE-SU 199-ET 3K GTPI 91%R
USA 69490353 100%RHA-NA +2277 G
3-03 85 V+V+V GMD 07/15/2010

CO-OP O-STYLE OMAN JUST-ET 50K GTPI 99%R
USA 137611441 100%RHA-NA TR TY TV TL +2017 G
GM 8/14 01/28/2006

DIAL BEA SHARKY JANICE PTPI 46%R
USA 68566921 99%RHA-NA +1692
12/13/2009



DIAL LUCKY SURVIVR LISA-RED

DIAL LUCKY SURVIVR LISA-RED
840003137795058 100%RHA-NA

PTPI 36%R
+1692

09/03/2016

PTA +537M# +9F# +11P# 38%R 8/2018
PTA +.9PL# 2.89SCS# -.5DPR# 9.8%DCE#
PTA +.11T# -.09UDC# +.64FLC# 31%R 8/2018
PTA +25FE# -0.5FI# 8.6%SCE#

Fresh 8/26/18

LOOKOUT P SURVIVOR-RED-ET 50K GTPI 93%R
CAN 107027283 100%RHA-NA TP TY TL TD +1855 G
02/11/2011

DIAL JANET PARADOX LUCKY PTPI 51%R
USA 69023264 100%RHA-NA RC +1524
06/17/2010

*	1-11	3	305	20730	91	3.7	777	2.9	605	91
*	2-11	3	305	24040	92	3.8	903	3.0	713	92
*	4-00	3	305	21720	97	3.7	796	2.8	609	97
*	5-01	3	305	24670	97	3.5	859	3.0	730	97
*	6-02	3	305	28840	93	3.3	961	2.8	805	93
	LIFE		1692	128040		3.6	4595	2.9	3720	

ALLEN D. HARTSCHUH
1401 NEW WASHINGTON RD
BLOOMVILLE, OH 44818-9314
419/284-3721

ARRON DOON WEST PORT MAGNA P HD GTPI 97%R
CAN 7823945 100%RHA-NA RC PC BY TC TV +1937 G
2-10 88 E+VE 02/21/2008

CHARPENTIER MR BURNS SI-RED-ET 50K GTPI 88%R
CAN 105180030 100%RHA-NA +1801 G
6-05 92 EEEEV 2E 12/02/2008

STARSTRUCK J PARADOX2-RED-ETN TPI 99%R
USA 134732400 100%RHA-NA TY TV TL +1650 G
02/02/2003

DIAL MERIDETH PORIOT JANET PTPI 41%R
USA 65337129 100%RHA-NA RC +1428
07/20/2008

2018 Ohio Holstein Elite Fall Sale

~ October 27, 2018

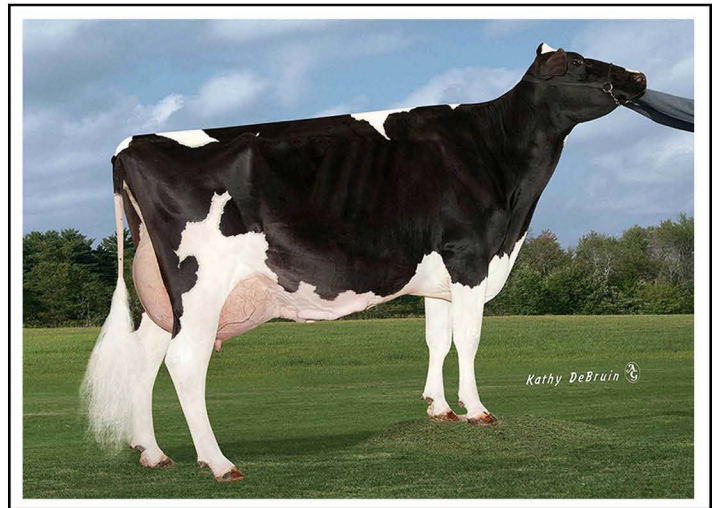

Dam's Mat Sisters: PLAINFIELD ATWOOD SPARK EX-91 & PLAINFIELD AFTERSHK SPARKLE EX-91

#51

PLAINFIELD DBACK SPRINKLE

PLAINFIELD DBACK SPRINKLE
840003130913573 99%RHA-I

PTPI 36%R
+1907

07/26/2016

PTA +157M# -4F# +12P# 36%R 8/2018
PTA +1.6PL# 2.99SCS# -.8DPR# 6.5%DCE#
PTA +2.32T#+2.13UDC#1.66FLC# 36%R 8/2018
PTA -4FE# -0.7FI# 8.8%SCE#

Fresh 9/3/18

DIAMONDBACK 2 yr old;

2 EX Mat Sisters to Dam

MR D APPLE DIAMONDBACK
840003013721049 99%RHA-I RC TP TY TV TL
3-03 93 EEEE

77K GTPI 90%R
+2035 G

03/24/2014

PLAINFIELD BRDNK SPARKLE
USA 142140004 100%RHA-NA
5-07 85 V+++V

CTPI 53%R
+1783

09/07/2012

** 2-06 2 305 19090 100 3.8 727 3.4 644 100
*** 3-10 2 305 22730 100 3.9 880 3.2 736 100

Maternal Sisters:

PLAINFIELD AFTERSHK SPARKLE EX-91

PLAINFIELD ATWOOD SPARK EX-91

Jr ALL-OHIO Sr 3yr old 2014

DONALD E. SIMPSON
65030 PLAINFIELD RD
BELMONT, OH 43718
740/391-3301

VAL-BISSON DOORMAN-ET
CAN 107281711 99%RHA-I TR TP TY TV TL
CAN EX 90

50K GTPI 99%R
+2341 G

08/06/2011

MS DELICIOUS APPLE-RED-ET
USA 139236776 100%RHA-NA TC TV TL TD
6-07 94 EEEEE 2E

14K GTPI 87%R
+1592 G

04/10/2008

REGANCREST-GV S BRADNICK-ET
USA 66625940 100%RHA-NA TR TP TY TV TL
5-09 95 EEEE

50K GTPI 99%R
+1897 G

12/16/2009

PLAINFIELD PRONTO SPANKY
USA 139741894 100%RHA-NA
9-02 90 EEVVE

CTPI 58%R
+1638

07/14/2008

** 2-02 2 305 19080 99 3.6 680 3.0 580 99
** 3-01 2 305 22790 100 4.1 923 3.2 738 100
** 4-01 2 305 21990 100 3.9 865 3.2 709 100
** 5-02 2 334 25320 100 3.7 943 3.2 815 100
** 6-03 2 305 28180 100 3.7 1045 3.0 841 100
*** 348 29530 100 3.7 1100 3.0 891 100
*** 7-04 2 305 27490 100 3.6 999 3.0 826 100
*** 8-07 2 305 25900 100 3.7 952 3.1 808 100
351 27150 100 3.7 1009 3.1 854 100
LIFE 2253 173350 3.8 6519 3.1 5413

3rd Dam: PLAINFIELD GUILLEN SPECIAL VG-85

4-06 2 348 25020 3.3% 825 3.1% 764
LIFE: 1725 122060 3.4% 4132 3.2% 3871

4th Dam: PLAINFIELD PATRON SUKI-ET GP-80

2-11 2 321 23420 4.1% 952 3.4% 789

5th Dam: OLDTOWN PONTIAC SUE VG-87

6-00 2 305 35770 3.2% 1145 3.1% 1093
LIFE: 1522 126810 2.9% 3625 3.1% 3985

6th Dam: OLDTOWN JERRY SUE GP-81

6-03 3 363 24780 3.7% 907 3.0% 741
LIFE: 2400 145510 3.7% 5441 3.0% 4396

7th Dam: OLDTOWN R A ELEVATION SUE VG-85

3-06 2 305 19570 3.4% 658



2018 Ohio Holstein Elite Fall Sale

~ October 27, 2018



#52 LIDDLEHOLEM-LG ARISTA

LIDDLEHOLEM-LG ARISTA

840003134093296 100%RHA-NA

2-08 82 +++++

PTPI 39%R

+1552

12/07/2015

PTA -848M# -4F# -12P# 38%R 8/2018
PTA -1.4PL# 3.05SCS# -2.4DPR# 7.5%DCE#
PTA +1.61T# +1.61UDC# +.16FLC# 41%R 8/2018
PTA -18FE# -2.4FI# 9.6%SCE#

SID Sr 2 yr old from 4 EX dams
Entered in Nat Holstein Futurity 19

PINE-TREE SID-ET

USA 62175895 100%RHA-NA TR TP TY TL TD
10/03/2005

50K GTPI 99%R

+1577 G

LIDDLEHOLME GLDWYN ARIEL-ET

USA 71404876 100%RHA-NA
5-09 90 VEVVE 09/03/2012

CTPI 55%R

+1539

*** 2-02 2 172 6540 4.5 294 3.6 235
** 3-03 2 305 16490 85 4.1 673 3.3 536 85
345 17600 85 4.2 736 3.3 585 85

BRAEDALE GOLDWYN

CAN 10705608 100%RHA-NA CD TY TV TL
CAN 08Y GP 84 GM 12/11 01/03/2000

50K GTPI 99%R

+1869 G

KINGSMILL TITAN ANGEL-ET

USA 136689397 100%RHA-NA
6-03 93 EEEEE 2E 03/14/2005

CTPI 64%R

+1286

*** 2-02 2 305 21630 95 4.5 973 3.5 760 95
365 25210 95 4.6 1156 3.6 902 95
** 3-05 2 305 17440 92 4.3 757 3.7 646 92
350 18830 92 4.2 796 3.7 700 92
** 4-09 2 305 17270 90 4.0 692 3.5 596 90
362 18170 90 4.1 739 3.5 634 90
*** 6-02 2 301 20570 93 4.1 845 3.2 662 93
* 8-01 2 189 13460 3.4 461 3.3 444

3rd Dam: TRI-DAY ASHLYN-ET EX-96 2E GMD DOM

4-09 2x 365d 43090 4.8 2079 3.5 1503

3-08 2x 348d 38570 4.3 1675 3.3 1256

6-09 2x 294d 33330 4.7 1563 3.4 1120

2-05 2x 357d 29140 4.5 1322 3.6 1040

LIFE: 1374d 144770 4.6 6665 3.5 5135

4th Dam: BENDY-BROOK ODYSSEY FAVORITE EX-92 2E DOM

6-01 2x 337d 22670 3.4 770 3.1 706

4-11 2x 317d 21410 3.4 721 3.1 658

• Res All-American Produce of Dam 2000

5th Dam: BENDY-BROOK STAR FONDA VG-86 VG-MS

3-11 2x 290d 23390 3.5 826 3.1 724



#53 JALODA MOGUL NAKITA-TW

JALODA MOGUL NAKITA-TW

840003139200460 100%RHA-NA TR TL TD

P8 12K GTPI 78%R

+2199 G

10/23/2016

PTA +1117M +52F +36P 78%R 8/2018
PTA +445NM +.04%F +.01%P
PTA +2.4PL 3.06SCS -1.4DPR 5.2%DCE
PTA +1.73T +1.83UDC +1.58FLC 78%R 8/2018
PTA +110FE -0.8FI 7.5%SCE

Due 11/23/2018 to 94HO17998
MAVERICK CRUSH

MOUNTFIELD SSI DCY MOGUL-ET

840003006972816 100%RHA-NA TR TP TC TY
7-00 93 EEVE GM 8/15 06/22/2010

50K GTPI 99%R

+2450 G

CTPI 54%R

+1888

JALODA PAUL NEWMAN

USA 71173729 100%RHA-NA
5-11 87 EE+V+ 08/07/2012

*** 1-10 2 305 23150 94 3.7 849 3.0 701 94
307 23280 94 3.7 854 3.0 706 94
*** 2-10 2 305 26270 94 3.6 944 3.2 836 94
365 29340 94 3.6 1056 3.2 942 94
*** 4-02 2 300 26270 94 3.9 1012 3.2 841 94
*** 5-01 2 305 28300 93 3.9 1102 3.2 901 93
LIFE 1316 108480 3.8 4073 3.2 3436

JALODA FARMS
JAMES SHEFFIELD
45555 STATE ROUTE 303
WELLINGTON, OH 44090
440/935-6378

COYNE-FARMS DORCY-ET

USA 139005002 100%RHA-NA BY TC TV TL TD
4-09 87 VVV+ 09/17/2007

50K GTPI 99%R

+2250 G

MOUNTFIELD MARSH MAXINE-ET

USA 62784081 100%RHA-NA
2-07 88 VV+VE DOM 04/23/2006

50K GTPI 92%R

+2041 G

ENSENADA JEEVES PAUL-ET

USA 66451345 100%RHA-NA TR TY TV TL TD
3-02 88 VVVV 01/12/2009

50K GTPI 98%R

+2117 G

JALODA MR SAM NIAM

USA 68794573 100%RHA-NA
5-00 86 VVV+V 01/08/2010

CTPI 59%R

+1462

*** 1-08 2 287 15770 94 3.9 609 3.0 476 94
*** 2-06 2 305 16160 94 4.2 683 3.1 507 94
314 16460 94 4.2 697 3.1 516 94
*** 3-07 2 284 20970 93 4.0 840 3.0 630 93
*** 4-06 2 305 20060 94 3.8 772 3.2 638 94
339 21520 94 3.9 832 3.2 688 94

3rd Dam: JALODA NOBEL NASHVILLE GP-83

LIFE: 2031 141840 3.5% 4897 3.0% 4278

4th Dam: JALODA A WADE NANNY EX-91 2E DOM

LIFE: 2146 150670 4.0% 6098 3.1% 4623

5th Dam: JALODA MATHIE NATALIE VG-87 DOM

LIFE: 1604 120620 4.1% 4890 3.1% 3713

6th Dam: JALODA DIXIE THOR NANCY VG-85

LIFE: 1935 110310 4.7% 5193 3.5% 3909

2018 Ohio Holstein Elite Fall Sale

~ October 27, 2018



Dam: TOPPGLEN ALEXANDER WHOA-ET EX-93 3E

#54

TOPPGLEN REGINLD WAKENNA-TV

PTPI 48%R
+1812
TOPPGLEN REGINLD WAKENNA-TV
USA 143394228 100%RHA-NA
3-04 85 VV+++ 03/15/2015
PTA -76M# +17F# +9P# 46%R 8/2018
PTA -1.4PL# 3.09SCS# -1.2DPR# 7.8%DCE#
PTA +2.25T +1.30UDC +1.24FLC 54%R 8/2018
PTA +34FE# -0.9FI# 8.9%SCE#

5th MID-E SPRG NATL JR 2Y COW 2017

50K GTPI 98%R
+1882 G
REGANCREST REGINALD-ET
USA 62496439 100%RHA-NA TY TD
12/13/2005
9K GTPI 82%R
+1699 G
TOPPGLEN ALEXANDER WHOA-ET
USA 141164830 100%RHA-NA TL TD
6-08 93 EEEVE 2E 09/01/2010
*** 3-06 2 302 29390 94 4.2 1233 3.3 967 89
*** 4-06 2 135 15820 4.6 724 3.4 535

2nd MID-E SPRG NATL FAL YR HFR 2012

4th MID-E SUMM NATL FALL HFR CALF 2011

BRENNAN, MARISSA
& LOGAN TOPP
5170 LOCK TWO RD
NEW BREMEN, OH 45869
330/317-5363

50K GTPI 99%R
+1869 G
BRAEDALE GOLDWYN
CAN 10705608 100%RHA-NA CD TY TV TL
CAN 08Y GP 84 GM 12/11 01/03/2000

IMP GTPI 93%R
+1523 G
REGAN-JOY DURHAM REGENIA-ET
USA 207184723 100%RHA-NA TV
4-03 92 EEEEE GMD DOM 12/15/1999

HD GTPI 99%R
+1764 G
GOLDEN-OAKS ST ALEXANDER-ET
USA 61133837 100%RHA-NA TR TY TV TL TD
8-02 94 EEEE 06/19/2003

CTPI 65%R
+1322
ROSE-VUE DAMION WOOKI
USA 139642355 100%RHA-NA
6-04 91 EEEVE 2E 09/03/2008

*** 2-02 2 305 19350 98 3.6 702 3.3 634 98
342 20840 98 3.7 762 3.3 691 98
*** 3-09 2 305 14450 93 3.7 528 3.1 443 93
306 14480 93 3.7 530 3.1 444 93

3rd Dam: ROSE-VUE ASTRO WHOOSH-ET EX-9 2E
2-05 2 365 30300 3.6% 1102 3.1% 936
LIFE: 1556 124250 3.6% 4492 3.1% 3838

4th Dam: DUPASQUIER RUDLPH WINNIE-ET EX-90
2-05 2 365 27280 4.4% 1192 3.1% 834
4-05 2 365 29700 4.1% 1213 3.2% 945

5th Dam: DUPASQUIER STARB WINNIE EX-CAN 3E
6-07 2 365 33574 4.0% 1349
LIFE: 1460 108416 3.8% 4116

ALL-AMERICAN AGED COW 1994

6th Dam: ALLANGROVE AA WINNIE VG-CAN
5-07 2 365 20415 4.1% 840

2018 Ohio Holstein Elite Fall Sale

~ October 27, 2018



Dam: TOPPGLEN WHOAS WHISKEY-ET EX-92

#55

TOPPGLEN JASPR WINKEBACH-ET

CTPI 47%R
+1790
TOPPGLEN JASPR WINKEBACH-ET
USA 143505206 100%RHA-NA
2-08 87 VV+VV

09/09/2014
PTA -394M +35F +0P 45%R 8/2018
PTA +62NM +.19%F +.05%P
PTA -.9PL 3.15SCS -2.2DPR 9.5%DCE
PTA +2.79T +1.11UDC +1.49FLC 53%R 8/2018
PTA +49FE -2.0FI 9.4%SCE

VG-87 JASPER from 6 EX Dams!
2nd MID-E SUMM NATL FAL YR HFR 2016
4th MID-E FALL NAT FAL YR HFR 2016

50K GTPI 99%R
+1360 G
WILCOXVIEW JASPER-ET
USA 128620869 100%RHA-NA TV TL TD
06/05/1999

CTPI 53%R
+1965
TOPPGLEN WHOAS WHISKEY-ET
USA 72563390 100%RHA-NA
5-10 92 EEVEE 09/01/2012
*** 2-03 2 305 17530 97 3.9 688 3.2 564 97

4th MID-E SUMM NATL SR 3Y COW 2016

BRENNAN, MARISSA
& LOGAN TOPP
5170 LOCK TWO RD
NEW BREMEN, OH 45869
330/317-5363

HD GTPI 99%R
+1428 G
COMESTAR LEE-ET
CAN 5757117 100%RHA-NA TV TL
CAN EX GM 8/03 10/26/1992

CTPI 73%R
+1394
WILCOXVIEW BELLWOOD JASMINE
USA 17290619 100%RHA-NA
2-08 87 VEVVV GMD DOM 05/04/1996

50K GTPI 99%R
+1869 G
BRAEDALE GOLDWYN
CAN 10705608 100%RHA-NA CD TY TV TL
CAN 08Y GP 84 GM 12/11 01/03/2000

9K GTPI 82%R
+1699 G
TOPPGLEN ALEXANDER WHOA-ET
USA 141164830 100%RHA-NA TL TD
6-08 93 EEVEE 2E 09/01/2010

*** 3-06 2 302 29390 94 4.2 1233 3.3 967 89
*** 4-06 2 135 15820 4.6 724 3.4 535

2nd MID-E SPRG NATL FAL YR HFR 2012
4th MID-E SUMM NATL FALL HFR CALF 2011

3rd Dam: ROSE-VUE DAMION WOOKI EX-91 2E
2-02 2 342 20840 3.7% 762 3.3% 691

4th Dam: ROSE-VUE ASTRO WHOOSH-ET EX-9 2E
2-05 2 365 30300 3.6% 1102 3.1% 936
LIFE: 1556 124250 3.6% 4492 3.1% 3838

5th Dam: DUPASQUIER RUDLPH WINNIE-ET EX-90
2-05 2 365 27280 4.4% 1192 3.1% 834
4-05 2 365 29700 4.1% 1213 3.2% 945

6th Dam: DUPASQUIER STARB WINNIE EX-CAN 3E
6-07 2 365 33574 4.0% 1349
LIFE: 1460 108416 3.8% 4116

ALL-AMERICAN AGED COW 1994

7th Dam: ALLANGROVE AA WINNIE VG-CAN
5-07 2 365 20415 4.1% 840



2018 Ohio Holstein Elite Fall Sale

~ October 27, 2018



JL-SCHLABACH SCHEZ CLEOPTRA

JACOB J. SCHLABACH
6393 HOY RD
WOOSTER, OH 44691-8314
330/695-2411

JL-SCHLABACH SCHEZ CLEOPTRA CTPI 49%R
USA 74377481 93%RHA-NA +1685
2-09 83 +++GV 10/22/2015

PTA -33M +0F +1P 48%R 8/2018
PTA -43NM +.00%F +.01%P
PTA -.6PL 3.04SCS -1.8DPR 7.5%DCE
PTA +2.08T +1.52UDC +.50FLC 54%R 8/2018
PTA -12FE -1.5FI 8.6%SCE

1-10 2 310 19215 4.3% 831 3.2% 608
Fresh 9/10/18

GEN-MARK STMATIC SANCHEZ HD GTPI 99%R
USA 134422312 100%RHA-NA TR TP TY TV TL +1544 G
6-07 94 EEEE 04/18/2003

JL-SCHLABACH CARMEN CTPI 55%R
USA 70067833 87%RHA-NA +1703
5-02 85 VV+++ 10/13/2012

*** 2-01 2 300 21840 94 3.9 855 3.1 669 94
*** 3-00 2 289 24940 95 4.2 1039 3.3 817 95
*** 3-11 2 280 25030 94 4.7 1179 3.4 847 94

4-10 2 349 27369 5.2% 1427 3.2% 888

COMESTAR STORMATIC-ET HD GTPI 99%R
CAN 6947936 100%RHA-NA CD TV TL +1447 G
CAN EX GM 2/07 09/07/1997

GEN-MARK BW MAR WINNIE-ET IMP GTPI 88%R
USA 131652910 100%RHA-NA +1313 G
6-06 90 EEEVV 2E GMD 03/03/2001

REGANCREST REGINALD-ET 50K GTPI 98%R
USA 62496439 100%RHA-NA TY TD +1882 G
12/13/2005

JL-SCHLABACH CUTIE 170 CTPI 54%R
USA 62134763 75%RHA-NA +1307
6-09 78 +GGGG 05/12/2005

* 1-11 2 285 11470 93 4.4 501 3.3 378 93
* 2-10 2 305 16660 95 4.1 686 3.2 525 95
* 3-10 2 305 18710 95 4.2 782 3.2 593 95
* 5-01 2 305 17130 95 4.3 733 3.2 552 95
* 6-06 2 286 16860 94 4.0 671 3.3 554 94

2-10 2 365 21295 4.3% 914 3.2% 690
3-10 2 365 19845 4.3% 848 3.2% 641

---Sale Notes---

2018 Ohio Holstein Elite Fall Sale

~ October 27, 2018



2nd Dam: OCD SUPERSIRE 9882-ET VG-86 DOM

#57

Emb: **PINE-TREE 9882 SPRI 7003-ET**

PACKAGE of **6 #1 EMBRYOS** (Female-Sexed)

By Sire: **507HO13737**

OAKFIELD MODEST EINSTEIN-ET

+2772G +927M +0.11% +64F +0.07% +49P
+2.46T +2.55UDC +1.43FLC

EMBRYOS' PTPA: +2737P
+1404M +84F +57P +2.26T +2.09UDC +1.09FLC

Brothers (to EMBRYOS) in A.I. include:

PINE-TREE PRESTIGE +2882G
PINE-TREE UTAH +2856G

ROSS E. RUSSELL
1590 HALF ACRE RD
RUSSELL SPRINGS, KY
42642270/566-2410

The next generation ...
From "THE FIRST FAMILY
in ELITE GENETICS"...

...quote from Fall 2017 Selections by Select Sires

DONOR DAM:

PINE-TREE 9882 SPRI 7003-ET P9 12K GTPI 79%R +2694 G
840003132116855 99%RHA-I TR TL TD
2-06 83 VVGG+

PTA	+1879M	+104F	+64P	80%R	8/2018
PTA	+823NM	+1.12%F	+1.02%P		
PTA	+4.3PL	2.86SCS	+1.3DPR	3.6%DCE	
PTA	+2.07T	+1.64UDC	+1.75FLC	78%R	8/2018
PTA	+204FE	+1.8FI	7.2%SCS		

1-11 223 18380 4.2% 764 3.1% 575 inc

AMONG HER BROTHERS in AI:

PINE-TREE ADVISOR-ET	+2840G	+\$1,026NM
MR FRAZZLED SHYGUY-ET	+2784G	+\$978NM
PINE-TREE PROPHECY-ET	+2775G	+\$880NM
MR 9882 TIZNOW-ET	+2759G	+\$959NM
OCD SPRING SLAMDUNK-ET	+2754G	+\$843NM (full sib)
PINE-TREE WILDE SCUTTLE-ET	+2747G	+\$917NM
OCD SUPERSPRING-ET	+2731G	+\$843NM (full sib)
PINE-TREE MOD KENNEDY713-ET	+2709G	+\$928NM
PINE-TREE SAMIRAH-ET	+2702G	+\$883NM (full sib)
PINE-TREE BRBN BELICHICK-ET	+2697G	+\$813NM

2nd Dam: OCD SUPERSIRE 9882-ET VG-86 DOM

2-01	3	305	28000	3.9%	1091	3.1%	870
365	31870	4.1%	1310	3.2%	1023		

High seller at \$270,000 in the 2016 World Classic Sale

3rd Dam: OCD ROBUST SHIMMER-ET EX-90 DOM

2-03	3	365	34350	3.5%	1200	3.0%	1021
4-08	3	308	33090	3.8%	1265	3.0%	990
LIFE:	1092	110540	3.6%	3991	3.0%	3287	

4th Dam: AMMON-PEACHEY SHANA-ET VG-86 DOM

2-01	365	35116	4.1%	1427	3.1%	1079
5-03	365	44802	4.3%	1920	3.0%	1362

5th Dam: PINE-TREE MARTHA SHEEN-ET VG-86 DOM

1-11	365	31210	4.2%	1305	3.1%	968
------	-----	-------	------	------	------	-----

6th Dam: PINE-TREE MISSY MARTHA-ET VG-86 GMD DOM

2-02	365	34730	3.6%	1266	3.1%	1070
3-05	361	32220	3.9%	1242	3.3%	1050

7th Dam: WESSWOOD-HC RUDY MISSY-ET EX-92 3E GMD-DOM

4-11	365	40880	4.1%	1665	3.4%	1385
LIFE:	119610	4.1%	4885	3.4%	4031	

8th Dam: WESSWOOD ELTON MIMI EX-90 GMD-DOM

3-05	365	35380	3.3%	1160	3.0%	1054
------	-----	-------	------	------	------	------

9th Dam: WESSWOOD MANDINGO IVY VG-87

6-05	365	36330	3.6%	1305	2.8%	1018
LIFE:	144060	3.4%	4933	2.9%	4139	

10th Dam: WESSWOOD ASTRO MATT ESTER VG-87 GMD-DOM

6-08	365	31860	3.5%	1125	2.9%	921
------	-----	-------	------	------	------	-----



Index of Catalog Entries

Lot #	Consignment Name	Consignor	Lot #	Consignment Name	Consignor
39	ALCROFT INT PHANTOM-RED	ALDEN, D	22	OCD AWESOME LEMON-RED-ET	LAMB
40	R-ALCROFT DIAMOND BLACK BOA	ALDEN, R	37	HINZ-BOS BYWAY DACRA-RED-ET	LORA
21	TRI-KOEBEL DEVOUR FRAZEYS	BICKEL	41	LORAWAE SID JESSIE	LORA
43	JENN-STONE LEVRAGE SURI-RED	CRING	36	PLUM-LINE SANCHEZ PEPPER	LORA
20	ENTOURAGE-LC DB AVA-ET	ENTOURAGE	44	MS LUND-VIEW GCHIP JADE	LUND&HIGGINS
15	RIVERDOWN ATWOOD JIGGABLINK	GUNKELMAN	10	NASHOLME DB TEQUILA	NASH
49	DIAL LESLIE DAVINCI LYNDIE	HARTSCHUH	35	NASHOLME SOL HAVANA	NASH&MILLER
50	DIAL LUCKY SURVIVR LISA-RED	HARTSCHUH	1	MAJR 228 DYNASTY 399-ET	RAMSIER
25	FAVRE Sept CALF-pndg	HEGER	2	PINE-TREE 9839 CHAIR 412-ET	RAMSIER
11	fl:MS MORSAN PICOL TSUNAMI-RED	HEGER/BICKEL	45	STARMARK ENCORE	RENNER
12	emb:BUDJON-VAIL GOLD DREAMS-ET	HEINSOHN	56	JL-SCHLABACH SCHEZ CLEOPTRA	SCHLABACH
18	REDCARPET DOC HOLLIDAY-ET	HEINSOHN	17	JALODA BRIGHAM FIREY	SHEFFIELD
28	REDCARPET DRM DOMINOS-ET	HEINSOHN	53	JALODA MOGUL NAKITA-TW	SHEFFIELD
5	REDCARPET MYLES MISSOURI	HEINSOHN	24	JALODA MUSCATINE CANDY	SHEFFIELD
29	REDCARPET SALOON TAP-ET	HEINSOHN	51	PLAINFIELD DBACK SPRINKLE	SIMPSON
9	SAVAGE-LEIGH CAL-ETxMANNY-RED	IAGER	26	TREALAYNE DIAMONDBACK GALA	SPECHT
14	MD-MAPLE-LAWN DRMN LIVIE-ET	IAGER BROS	27	TREALAYNE SOLOMON GLORIA-ET	SPECHT
30	STARMARK MOGUL ANITA	INDOE etal	48	OAKFIELD SOLOMON TATUM-ET	STEINER
42	OAKSON DEFIANT SNOOKIE	JACKSON, C	4	PINE-TREE 6543 JEDI 7079-ET	STEINER
38	LUND-VIEW DEMPSEY MASKARA	JACKSON, J	3	PINE-TREE 7014 ACHIEV 7898	STEINER
46	L-RAE DEMPSEY FABERGE	KERR	6	PINE-TREE 9882 PROF 7014-ET	STEINER
47	WIL-O-KNOLL DEMPSEY PANSY	KNOLL	7	PINE-TREE ARRIA 7897-RED-ET	STEINER
32	FUTURAMA BRADY SYNTHIA	KNOOP	52	LIDDLEHOLEM-LG ARISTA	TOPP, A A & A
31	FUTURAMA BYWAY NIFTANA	KNOOP	34	TOPPGLEN ALEXANDER DOBBINS	TOPP, B M & L
23	OAKFIELD AVAL LIGHTS OUT-ET	LAMB	33	TOPPGLEN GD WHATEVER-ET	TOPP, B M & L
13	OAKFIELD BEEMER FAIRY-ET	LAMB	55	TOPPGLEN JASPR WINKEBACH-ET	TOPP, B M & L
16	OAKFIELD DOORMAN BUBBLY-ET	LAMB	54	TOPPGLEN REGINLD WAKENNA-TW	TOPP, B M & L
8	OAKFIELD SLATER TABBY-ET	LAMB	19	TOPPGLEN SLATER WINDSOR	TOPP, B M & L
			57	emb: PINE-TREE 9882 SPRI 7003-ET	RUSSELL

This catalog was prepared utilizing official pedigrees from the Holstein Association USA, Inc. with additional information excerpted from the records of the consignors and other sources.



OFFICIAL HOLSTEIN PEDIGREE

Holstein Association USA, Inc.

www.holsteinusa.com

Ohio Holstein Fall Elite Sale

With "Polchin Farms" Dispersal

Saturday, October 27th at 11 a.m.

Wayne County Fairgrounds

Wooster OH 44691

POLCHIN FARMS SECTION



Arrive early and enjoy
the Ohio Holstein PANCAKE "breakfast."



A word from the Polchins...

I started milking the cows when I was 15-years-old in 1958 as my mother became ill and my Dad could not hear to run the milkers. My Dad had a mixed herd of 20 cows.

Ruth and I got married in 1964 and shortly after my mother died. We took over the farm in 1965. I went to a Registered Holstein sale at Howard McNish's farm in Burton with my neighbor and noticed the quality of cattle. I decided then that was the type of cattle I wanted.

I always enjoyed watching a cow mature, so I favored a good type bull. Tony and Rosmarie, our children, both enjoyed showing cattle at the fair. Rosmarie had one cow that she showed for 10 years. She still had that great udder when we had to put her to sleep at 16 years.

Tony stayed on the farm and he too liked the type bulls. He went to several top herds and once in a while we purchased some to breed from. We all were more excited to get a new excellent cow on classification day than to have a cow make a big record. A well-bred cow will always milk. I hope in the future there will always be a place for an excellent cow.

We would like to thank the Ohio Holstein Association for allowing us to sell our cows at the sale. We would also like to thank the sale committee and barn crew for taking excellent care of our cows. Our wish is that each of our cows do well for their buyers and that they get an opportunity at another farm where they again will be treated like family.

John and Ruth Polchin
Tony Polchin
Polchin Holsteins

2018 Ohio Holstein Elite Fall Sale

~ October 27, 2018



2nd Dam: KRULL SKYCHIEF EASTER-ET EX-90

P-1

POLCHIN SHOTTLE LISA LIL-ET

POLCHIN SHOTTLE LISA LIL-ET CTPI 61%R
USA 139968503 100%RHA-NA +1818
9-02 90 EEVVE 3E

07/09/2008
PTA -375M +15F -4P 59%R 8/2018
PTA +90NM +.11%F +.03%P
PTA +1.8PL 2.73SCS +1.0DPR 9.1%DCE
PTA +1.03T +.50UDC +1.17FLC 69%R 8/2018
PTA +0FE +1.0FI 9.9%SCS

	AGE	X	DAYS	MILK	DCRM	%	FAT	%	PRT	DCRC
***	2-00	2	305	16470	100	3.7	612	3.1	517	100
			316	17000	100	3.7	631	3.1	534	100
***	3-00	2	305	17840	100	3.9	696	3.3	583	100
			365	20800	100	4.0	822	3.3	687	100
***	4-02	2	305	19370	100	4.0	770	3.2	621	100
			349	20980	100	4.0	837	3.2	674	100
***	5-03	2	296	18110	100	4.0	723	3.2	573	100
***	6-03	2	305	21710	100	4.1	884	3.2	697	100
			334	23210	100	4.1	946	3.2	747	100
***	7-04	2	305	21870	100	3.9	844	3.1	673	100
			310	22110	100	3.9	853	3.1	681	100
***	8-04	2	305	22440	100	3.8	863	3.1	706	100
			342	23990	100	3.8	921	3.2	757	100
LIFE	2335		147040		3.9	5771	3.2	4681		

9-05 2 253 18122 3.8% 687 3.0% 537 inc

Due 1/23/19 to 7HO10920

MR CHASSITY GOLD CHIP-ET

PICSTON SHOTTLE-ET 140K GTPI 99%R
GBR 598172 100%RHA-NA TY TV TL +1899 G
GM 12/11 07/23/1999

KRULL DUNDEE-EASTER LISA-ET CTPI 63%R
USA 137339428 100%RHA-NA +1467
5-04 88 VEV+V 12/05/2005

***	2-01	2	305	17800	100	3.7	664	3.1	548	100
			317	18180	100	3.8	684	3.1	563	100
***	3-01	2	305	19800	100	3.5	691	3.0	603	100
			327	20520	100	3.5	720	3.1	630	100
***	4-02	2	305	21560	99	3.8	810	3.1	663	99
***	5-07	2	305	20230	100	3.7	756	3.3	674	100
			365	22740	100	3.8	854	3.4	765	100
***	7-02	2	305	15880	100	4.3	685	2.9	466	100
			319	16240	100	4.3	702	2.9	479	100
LIFE	1826		104640		3.8	4003	3.2	3315		

TONY J. POLCHIN
2411 SENTINEL RD
DORSET, OH 44032-8734
440/293-7955

CAROL PRELUDE MTOT0-ET HD GTPI 99%R
ITA 6001001962 100%RHA-NA TV TL +1693 G
GM 1/08 07/13/1993

CONDON AERO SHARON IMP GTPI 72%R
CAN 5373153 100%RHA-NA +1443 G
01/20/1991

REGANCREST DUNDEE-ET HD GTPI 99%R
USA 127640114 100%RHA-NA TY TV TL +1360 G
6-08 95 EEV 06/03/1999

KRULL SKYCHIEF EASTER-ET CTPI 82%R
USA 124054242 100%RHA-NA TR +1406
6-05 90 EEE+E 04/11/1998

***	1-11	2	305	20440	95	3.8	772	3.3	667	95
			329	21560	95	3.8	827	3.3	707	95
***	2-11	2	305	20950	100	3.3	682	3.3	683	100
			365	23490	100	3.4	794	3.3	771	100
***	5-05	2	305	31740	100	4.2	1346	3.0	940	100
			365	36230	100	4.2	1532	3.0	1082	100
LIFE	1744		110510		4.0	4370	3.3	3604		

3rd Dam: KRULL BROKER ELEGANCE *TL EX-96 3E GMD DOM
5-07 2 365 40950 3.7% 1522 3.3% 1350

8-07 2 365 35240 4.4% 1550 3.2% 1135

LIFE: 2356 183710 3.7% 6878 3.4% 6267

4th Dam: KRULL STARBUCK EXCELLENCY EX-90 GMD DOM

3-03 2 365 27140 3.5% 937 3.4% 930

5th Dam: KRULL TT EXCELLENCY EX-90 DOM

3-02 2 363 24320 3.5% 863 3.4% 829

LIFE: 1733 109780 3.7% 4077 3.3% 3605

6th Dam: KRULL BOOT MARK EXCELLENCY EX-92 2E GMD DOM

LIFE: 3026 201440 3.5% 7105 3.2% 4932

7th Dam: KRULL KINGSTEAD EXCELLENCY EX-92 4E GMD

LIFE: 179790 3.6% 6436 3.4% 5573

2018 Ohio Holstein Elite Fall Sale

~ October 27, 2018



POLCHIN DEFENDER LIL LILLY

TONY J. POLCHIN
2411 SENTINEL RD
DORSET, OH 44032-8734
440/293-7955

POLCHIN DEFENDER LIL LILLY 12K GTPI 81%R
USA 143340199 100%RHA-NA TR TL TD
3-06 80 ++++G +1965 G

10/19/2014
PTA -176M +26F +11P 81%R 8/2018
PTA +225NM +.12%F +.06%P
PTA +.7PL 2.81SCS +.5DPR 6.3%DCE
PTA +.90T +1.42UDC +.75FLC 83%R 8/2018
PTA +54FE +0.6FI 7.5%SC

AGE X DAYS MILK DCRM % FAT % PRT DCRC
*** 1-11 2 297 18640 100 3.8 716 3.2 594 100

2-11 2 305 17379 4.3% 745 3.4% 596 inc

Due 3/10/19 to 7HO12615

SANDY-VALLEY SCENARIO-ET

S-S-I MOGUL DEFENDER-ET 50K GTPI 99%R
840003009554569 100%RHA-NA TR TP TY TV
05/14/2012 +2172 G

POLCHIN SHOTTLE LISA LIL-ET CTPI 61%R
USA 139968503 100%RHA-NA
9-02 90 EEVVE 3E 07/09/2008 +1818

***	2-00	2	305	16470	100	3.7	612	3.1	517	100
			316	17000	100	3.7	631	3.1	534	100
***	3-00	2	305	17840	100	3.9	696	3.3	583	100
			365	20800	100	4.0	822	3.3	687	100
***	4-02	2	305	19370	100	4.0	770	3.2	621	100
			349	20980	100	4.0	837	3.2	674	100
***	5-03	2	296	18110	100	4.0	723	3.2	573	100
***	6-03	2	305	21710	100	4.1	884	3.2	697	100
			334	23210	100	4.1	946	3.2	747	100
***	7-04	2	305	21870	100	3.9	844	3.1	673	100
			310	22110	100	3.9	853	3.1	681	100
***	8-04	2	305	22440	100	3.8	863	3.1	706	100
			342	23990	100	3.8	921	3.2	757	100
LIFE			2335	147040		3.9	5771	3.2	4681	

DAM: See LOT P-1

MOUNTFIELD SSI DCY MOGUL-ET 50K GTPI 99%R
840003006972816 100%RHA-NA TR TP TC TY
7-00 93 EEVE GM 8/15 06/22/2010 +2450 G

REGAN-BH-ALH M DANNNAH-ET 50K GTPI 90%R
USA 66625308 100%RHA-NA
4-01 90 EVVVE 03/30/2010 +1887 G

PICSTON SHOTTLE-ET 140K GTPI 99%R
GBR 598172 100%RHA-NA TY TV TL
GM 12/11 07/23/1999 +1899 G

KRULL DUNDEE-EASTER LISA-ET CTPI 63%R
USA 137339428 100%RHA-NA
5-04 88 VEV+V 12/05/2005 +1467

***	2-01	2	305	17800	100	3.7	664	3.1	548	100
			317	18180	100	3.8	684	3.1	563	100
***	3-01	2	305	19800	100	3.5	691	3.0	603	100
			327	20520	100	3.5	720	3.1	630	100
***	4-02	2	305	21560	99	3.8	810	3.1	663	99
***	5-07	2	305	20230	100	3.7	756	3.3	674	100
			365	22740	100	3.8	854	3.4	765	100
***	7-02	2	305	15880	100	4.3	685	2.9	466	100
			319	16240	100	4.3	702	2.9	479	100
LIFE			1826	104640		3.8	4003	3.2	3315	

For extended pedigree details, see Lot P-1



POLCHIN ARMANI LIL LIBERTY

TONY J. POLCHIN
2411 SENTINEL RD
DORSET, OH 44032-8734
440/293-7955

POLCHIN ARMANI LIL LIBERTY CTPI 49%R
USA 144216394 100%RHA-NA
2-05 85 +VGTV +1956

11/15/2015
PTA -979M +21F -5P 48%R 8/2018
PTA +126NM +.22%F +.10%P
PTA -.4PL 2.81SCS +1.5DPR 6.7%DCE
PTA +1.82T +1.62UDC +2.18FLC 55%R 8/2018
PTA +30FE +1.3FI 9.0%SC

2-00 2 272 15919 3.9% 617 3.2% 502 inc

Bred 8/11/18 to 7HO10999

REGANCREST-GV S BRADNICK-ET

MR APPLES ARMANI-ET 140K GTPI 99%R
USA 68571374 100%RHA-NA RC CD TP TY TV
4-10 90 EEV 11/29/2010 +2076 G

POLCHIN SHOTTLE LISA LIL-ET CTPI 61%R
USA 139968503 100%RHA-NA
9-02 90 EEVVE 3E 07/09/2008 +1818

***	2-00	2	305	16470	100	3.7	612	3.1	517	100
			316	17000	100	3.7	631	3.1	534	100
***	3-00	2	305	17840	100	3.9	696	3.3	583	100
			365	20800	100	4.0	822	3.3	687	100
***	4-02	2	305	19370	100	4.0	770	3.2	621	100
			349	20980	100	4.0	837	3.2	674	100
***	5-03	2	296	18110	100	4.0	723	3.2	573	100
***	6-03	2	305	21710	100	4.1	884	3.2	697	100
			334	23210	100	4.1	946	3.2	747	100
***	7-04	2	305	21870	100	3.9	844	3.1	673	100
			310	22110	100	3.9	853	3.1	681	100
***	8-04	2	305	22440	100	3.8	863	3.1	706	100
			342	23990	100	3.8	921	3.2	757	100
LIFE			2335	147040		3.9	5771	3.2	4681	

DAM: See LOT P-1

BRAEDALE GOLDWYN 50K GTPI 99%R
CAN 10705608 100%RHA-NA CD TY TV TL
CAN 08Y GP 84 GM 12/11 01/03/2000 +1869 G

KHW REGIMENT APPLE-RED-ET 12K GTPI 95%R
USA 135511521 100%RHA-NA CV TL TD
13-07 96 EEEEE 4E DOM 05/03/2004 +1896 G

PICSTON SHOTTLE-ET 140K GTPI 99%R
GBR 598172 100%RHA-NA TY TV TL
GM 12/11 07/23/1999 +1899 G

KRULL DUNDEE-EASTER LISA-ET CTPI 63%R
USA 137339428 100%RHA-NA
5-04 88 VEV+V 12/05/2005 +1467

***	2-01	2	305	17800	100	3.7	664	3.1	548	100
			317	18180	100	3.8	684	3.1	563	100
***	3-01	2	305	19800	100	3.5	691	3.0	603	100
			327	20520	100	3.5	720	3.1	630	100
***	4-02	2	305	21560	99	3.8	810	3.1	663	99
***	5-07	2	305	20230	100	3.7	756	3.3	674	100
			365	22740	100	3.8	854	3.4	765	100
***	7-02	2	305	15880	100	4.3	685	2.9	466	100
			319	16240	100	4.3	702	2.9	479	100
LIFE			1826	104640		3.8	4003	3.2	3315	

For extended pedigree details, see Lot P-1

2018 Ohio Holstein Elite Fall Sale

~ October 27, 2018



Dam: ASTRAHOE RBRT DPLX RAYNA-ET EX-91

P-4

MS VISIONGEN ASPEN RALLY-ET

MS VISIONGEN ASPEN RALLY-ET
 USA 66758639 100%RHA-NA
 6-11 93 EEEVE 2E

CTPI 56%R
 +1416

PTA -941M -15F -16P 53%R 8/2018
 PTA -247NM +.08%F +.05%P
 PTA -1.5PL 3.01SCS -2.5DPR 9.9%DCE
 PTA +2.13T +.71UDC +.55FLC 64%R 8/2018
 PTA -63FE -3.0FI 10.8%SCS

	AGE	X	DAYS	MILK	DCRM	%	FAT	%	PRT	DCRC
***	2-03	2	305	19150	95	4.4	834	3.2	622	95
			365	21280	95	4.4	926	3.3	698	95
***	3-06	2	305	19090	100	3.7	709	3.2	607	100
			365	21150	100	3.8	797	3.2	685	100
***	4-09	2	305	24570	100	3.8	932	3.2	785	100
			365	27030	100	3.8	1028	3.2	875	100
***	6-04	2	305	20460	100	3.7	759	3.1	641	100
			365	23270	100	3.7	865	3.2	742	100

7-07 2 298 23015 3.5% 809 3.0% 693 inc

17th Generation EX!!

Bred 4/3/18 to 7HO10920

MR CHASSITY GOLD CHIP-ET

EK-OSEEANA ASPEN-ET
 USA 129854100 100%RHA-NA TV TL
 05/04/2000

50K GTPI 99%R
 +1250 G

ASTRAHOE RBRT DPLX RAYNA-ET
 USA 137525340 100%RHA-NA
 3-10 91 EVVVE 03/20/2006

3K GTPI 84%R
 +1394 G

*	2-02	3	305	21400	95	3.9	836	3.3	704	95
			365	25120	95	3.9	990	3.4	842	95
**	3-08	3	305	26690	96	3.9	1035	3.3	888	96

RUTH V. POLCHIN
 2411 SENTINEL RD
 DORSET, OH 44032-8734
 440/293-7955

2nd Dam: ASTRAHOE STORM R ROBERTA EX-93 2E

4-01 3 365 38310 3.8% 1442 3.1% 1180
 6-02 3 365 41400 3.1% 1296 2.8% 1178
 LIFE: 1120 106720 3.4% 3623 3.0% 3222

3rd Dam: ASTRAHOE P ROSA RIATTA-ET EX-91

3-08 3 365 34190 3.7% 1270 3.0% 1017

4th Dam: PINEHURST ROYAL ROSA EX-91 2E

2-06 3 365 30260 3.7% 1132 3.2% 956
 3-10 3 365 41400 3.3% 1358 3.0% 1,223
 6-08 3 365 35240 3.6% 1272 3.2% 1133
 LIFE: 3 1212 115400 3.5% 4073 3.1% 3,593

5th Dam: PINEHURST ROULADE EX-92 2E

5-00 3 365 35130 3.6% 1271 3.2% 1115
 LIFE: 1761 142070 3.8% 5395 3.3% 4705

6th Dam: PINEHURST SWEET CLEO EX-90

6-00 3 365 40380 4.4% 1776 3.2% 1305

7th Dam: PINEHURST SWEET FREEDOM EX-90

5-07 3 330 34520 4.3% 1500 3.1% 1084

8th Dam: PINEHURST SWEET DELIGHT EX-91 3E GMD

6-07 305 25179 4.2% 1058 3.4% 855
 7-09 305 25679 4.1% 1054 3.3% 847
 8-10 305 25809 4.2% 1085 3.3% 851

9th Dam: PINEHURST RAPTURE EX-96 4E GMD

8-02 3 365 30370 4.2% 1290 3.1% 948

10th Dam: PINEHURST FRAGRANCE EX-90 2E

4-08 3 365 34490 3.6% 1234

11th Dam: HAYSEN FOND ARIEL EX-90 2E

8-06 2 328 23330 3.2% 753

12th Dam: HAYSEN D V AUDREY EX-90 2E

9-03 2 365 23670 4.4% 1035

13th Dam: WHIRLHILL Q RAG APPLE Ariel EX-92

6-02 2 365 26755 4.2% 1134

14th Dam: ARLITE POSCH EX-92-USA EX-92 GMD

5-03 2 365 21193 3.7% 779

15th Dam: AUDREY POSCH EX-93 GMD

14-2 2 365 25572 3.7% 948

2018 Ohio Holstein Elite Fall Sale

~ October 27, 2018



P-5 POLCHIN DUNDEE RALLY ROBEN

POLCHIN DUNDEE RALLY ROBEN
USA 144549498 100%RHA-NA

PTPI 39%R
+1385

Daughter of Lot P-4

RUTH V. POLCHIN
2411 SENTINEL RD
DORSET, OH 44032-8734
440/293-7955

07/20/2016
PTA -786M# -25F# -16P# 38%R 8/2018
PTA -2.5PL# 3.09SCS# -1.5DPR# 10.1%DCE#
PTA +1.64T#+1.17UDC# +.33FLC# 41%R 8/2018
PTA -67FE# -1.8FI# 11.4%SCE#

Fresh 9/5/18

HD GTPI 99%R
REGANCREST DUNDEE-ET
USA 127640114 100%RHA-NA TY TV TL
6-08 95 EEV 06/03/1999

CTPI 56%R
MS VISIONGEN ASPEN RALLY-ET
USA 66758639 100%RHA-NA
6-11 93 EEVE 2E 03/12/2010

*** 2-03 2 305 19150 95 4.4 834 3.2 622 95
365 21280 95 4.4 926 3.3 698 95
*** 3-06 2 305 19090 100 3.7 709 3.2 607 100
365 21150 100 3.8 797 3.2 685 100
*** 4-09 2 305 24570 100 3.8 932 3.2 785 100
365 27030 100 3.8 1028 3.2 875 100
*** 6-04 2 305 20460 100 3.7 759 3.1 641 100
365 23270 100 3.7 865 3.2 742 100

77K GTPI 99%R
MARCREST ENCORE
USA 2048702 100%RHA-NA TV TL
9-04 96 EEEE GM 2/99 06/20/1987

IMP GTPI 97%R
SNOW-N DENISES DELLIA
USA 12895802 100%RHA-NA TV TL
7-08 95 EEEEE 2E GMD DOM 12/20/1986

50K GTPI 99%R
EK-OSEEANA ASPEN-ET
USA 129854100 100%RHA-NA TV TL
05/04/2000

3K GTPI 84%R
ASTRAHOE RBRT DPLX RAYNA-ET
USA 137525340 100%RHA-NA
3-10 91 EVVVE 03/20/2006

* 2-02 3 305 21400 95 3.9 836 3.3 704 95
365 25120 95 3.9 990 3.4 842 95
** 3-08 3 305 26690 96 3.9 1035 3.3 888 96

See EXTENDED PEDIGREE in Lot P-4
17 Generations of EX Dams!



P-6 POLCHIN DESTRY RHONDA RON

POLCHIN DESTRY RHONDA RON
USA 144366558 100%RHA-NA
2-06 78 G++F+

CTPI 49%R
+1798

Same family as Lot P-5

RUTH V. POLCHIN
2411 SENTINEL RD
DORSET, OH 44032-8734
440/293-7955

10/19/2015
PTA -540M +4F +6P 47%R 8/2018
PTA +102NM +.09%F +.08%P
PTA +1.5PL 2.84SCS +.7DPR 7.3%DCE
PTA +.81T +.99UDC -.56FLC 54%R 8/2018
PTA +20FE +0.7FI 9.0%SCE

1-11 2 305 17213 4.1% 714 3.5% 602

Due 11/20/18 to 7HO10920

MR CHASSITY GOLD CHIP-ET

50K GTPI 99%R
SCIENTIFIC DESTRY-ET
USA 138122625 100%RHA-NA RC CD TY TV TL
8-05 92 EEVE 12/23/2006

CTPI 53%R
CARL-A PARKER RALLY RHONDA
USA 142914737 100%RHA-NA
3-11 80 ++VGG 10/09/2013

*** 2-00 2 280 13900 99 4.3 595 3.4 475 99
*** 2-11 2 305 19910 100 3.9 776 3.3 663 99
364 23180 100 4.1 939 3.4 779 99

50K GTPI 99%R
BRAEDALE GOLDWYN
CAN 10705608 100%RHA-NA CD TY TV TL
CAN 08Y GP 84 GM 12/11 01/03/2000

IMP GTPI 94%R
SCIENTIFIC DEBUTANTE RAE-ET
USA 132416603 100%RHA-NA RC CV
4-00 92 EEEEE GMD DOM 07/26/2001

50K GTPI 99%R
CO-OP AUDEN PARKER-ET
USA 65258473 100%RHA-NA TY TV TL TD
11/12/2008

CTPI 56%R
MS VISIONGEN ASPEN RALLY-ET
USA 66758639 100%RHA-NA
6-11 93 EEVE 2E 03/12/2010

*** 2-03 2 305 19150 95 4.4 834 3.2 622 95
365 21280 95 4.4 926 3.3 698 95
*** 3-06 2 305 19090 100 3.7 709 3.2 607 100
365 21150 100 3.8 797 3.2 685 100
*** 4-09 2 305 24570 100 3.8 932 3.2 785 100
365 27030 100 3.8 1028 3.2 875 100
*** 6-04 2 305 20460 100 3.7 759 3.1 641 100
365 23270 100 3.7 865 3.2 742 100

See EXTENDED PEDIGREE in Lot P-5



P-7 POLCHIN RE DESIGN TEE TUBS

POLCHIN RE DESIGN TEE TUBS CTPI 50%R
USA 143510730 100%RHA-NA +1497
5-03 84 VV+GV

PTA	+228M	+2F	-12P	48%R	8/2018
PTA	-98NM	-.02%F	-.07%P		
PTA	-.1PL	2.94SCS	-.5DPR	9.6%DCE	
PTA	+.03T	+.19UDC	-1.30FLC	58%R	8/2018
PTA	-42FE	+0.1FI	10.3%SCE		
AGE	X	DAYS	MILK	DCRM	%
***	2-03	2	305	19970	100
			337	21380	100
***	3-04	2	305	22080	99
			365	25810	99
***	4-06	2	305	24820	100
			365	29030	100

Bred 7/1/18 to 7HO12115

OCD MAYFIELD DECEIVER-ET

REGANCREST DESIGN-ET 50K GTPI 97%R
USA 60540176 100%RHA-NA TR TV TL TD +1572 G
5-10 93 EEEE 09/28/2001

POLCHIN ZORO K-TARA TEE CTPI 55%R
USA 140062993 100%RHA-NA +1503
5-00 85 VV+GV 06/22/2007

***	5-06	2	305	21820	100	3.5	774	3.0	645	100
			365	25050	100	3.6	897	3.0	754	100
***	7-03	2	305	22700	100	3.7	839	2.8	643	100
			365	25450	100	3.7	943	2.9	727	100
***	8-05	2	305	24360	100	3.5	862	2.9	710	100
			365	28520	100	3.6	1020	3.0	842	100
LIFE			2604	171370		3.6	6204	3.0	5178	

Dam of
POLCHIN STORMATIC TUBS TULU

FOUR-OF-A-KIND ELAND-ET 50K GTPI 99%R
USA 17002605 100%RHA-NA TV TL +1270 G
5-03 94 EEEE 11/17/1995

REGANCREST ENCORE DAREL-ET IMP GTPI 91%R
USA 125578725 100%RHA-NA +1468 G
5-05 91 EEEVE GMD DOM 04/26/1998

OCEAN-VIEW ELAND ZORO-ET TPI 95%R
USA 131566743 100%RHA-NA TV TL +1334
3-08 90 EVVE 03/29/2001

ELLBANK DURHAM THYME K-TARA CTPI 55%R
USA 136194170 100%RHA-NA +1521
8-08 86 VVV+V 12/27/2004

***	5-01	2	305	22470	100	3.9	866	2.9	654	100
***	6-03	2	305	19680	100	3.8	748	3.0	596	100
***	7-09	2	305	19490	100	4.2	815	3.0	585	100
			365	22450	100	4.2	943	3.0	681	100
LIFE			2154	116110		4.0	4664	3.2	3690	

3rd Dam: ELLBANK EMORY K-THYME VG-86
3-01 2 365 27310 3.9% 1077 3.0% 830
4th Dam: ELLBANK TRAD B TROY K-TAFFY VG-85
LIFE: 2927 230520 4.0% 9200 3.2% 7375
5th Dam: ELLBANK C TRAD K-TRUDY-ET VG-85
LIFE: 1865 134980 3.8% 5149 3.1% 4186
6th Dam: ELLBANK STANDOUT CHIEF KERY EX-92 2E GMD DOM
LIFE: 3100 232660 3.9% 9136 3.0% 7081
7th Dam: ELLBANK IVAN STANDOUT KERK EX-93 4E GMD DOM
LIFE: 2960 201160 3.7% 7482
8th Dam: ELLBANK IDEAL IVAN KAY VG-86 GMD
LIFE: 2546 161970 3.4% 5429
9th Dam: ELLBANK ADMIRAL IDEAL KATE VG-87



P-8 POLCHIN STORMATIC TUBS TULU

POLCHIN STORMATIC TUBS TULU PTPI 38%R
USA 144587551 100%RHA-NA +1472
06/01/2016

PTA	+147M#	-8F#	-10P#	37%R	8/2018
PTA	-.5PL#	3.08SCS#	-1.1DPR#	9.2%DCE#	
PTA	+.35T#	+.05UDC#	+.31FLC#	39%R	8/2018
PTA	-37FE#	-0.4FI#	9.8%SCE#		

2-00 2 70 4685 2.9% 136 2.7% 127 inc

Fresh 6/15/18 Milking 71.0# 8/23/18

COMESTAR STORMATIC-ET HD GTPI 99%R
CAN 6947936 100%RHA-NA CD TV TL +1447 G
CAN EX GM 2/07 09/07/1997

POLCHIN RE DESIGN TEE TUBS CTPI 50%R
USA 143510730 100%RHA-NA +1497
5-03 84 VV+GV

***	2-03	2	305	19970	100	3.1	627	2.7	531	100
			337	21380	100	3.2	675	2.7	577	100
***	3-04	2	305	22080	99	3.1	675	2.7	587	99
			365	25810	99	3.1	802	2.7	697	99
***	4-06	2	305	24820	100	3.1	762	2.7	660	100
			365	29030	100	3.1	886	2.7	770	100

JOHN T. POLCHIN
2411 SENTINEL RD
DORSET, OH 44032-8734
440/293-7955

MAUGHLIN STORM-ET HD GTPI 99%R
CAN 5457798 100%RHA-NA B/R TV TL +1471 G
CAN EX GM 8/04 08/26/1991

COMESTAR LAUSAN BLACK-ET IMP GTPI 88%R
CAN 5319830 100%RHA-NA +1504 G
CAN 06Y VG 87 12/23/1990

REGANCREST DESIGN-ET 50K GTPI 97%R
USA 60540176 100%RHA-NA TR TV TL TD +1572 G
5-10 93 EEEE 09/28/2001

POLCHIN ZORO K-TARA TEE CTPI 55%R
USA 140062993 100%RHA-NA +1503
5-00 85 VV+GV 06/22/2007

***	2-02	2	305	19120	100	3.4	659	2.9	552	100
			317	19760	100	3.5	683	2.9	571	100
***	3-02	2	305	21490	100	3.4	729	3.0	635	100
			353	23920	100	3.4	815	2.9	705	100
***	4-04	2	305	20270	100	3.6	728	3.1	623	99
			365	22970	100	3.6	825	3.1	708	99
***	5-06	2	305	21820	100	3.5	774	3.0	645	100
			365	25050	100	3.6	897	3.0	754	100
***	7-03	2	305	22700	100	3.7	839	2.8	643	100
			365	25450	100	3.7	943	2.9	727	100
***	8-05	2	305	24360	100	3.5	862	2.9	710	100
			365	28520	100	3.6	1020	3.0	842	100
LIFE			2604	171370		3.6	6204	3.0	5178	

See EXTENDED PEDIGREE in Dam's info above.

2018 Ohio Holstein Elite Fall Sale

~ October 27, 2018



Dam's Sister: WOODLAWN GOLDWYN DIXIE-ET EX-91

P-9

POLCHIN W-BROOK DELILAH DI

POLCHIN W-BROOK DELILAH DI
 USA 142440300 100%RHA-NA
 5-01 86 +VVVV

CTPI 54%R
 +2043

03/10/2013

PTA -440M +38F +8P 50%R 8/2018
 PTA +285NM +.20%F +.08%P
 PTA +1.6PL 2.79SCS -.9DPR 6.6%DCE
 PTA +1.86T +1.30UDC +2.11FLC 61%R 8/2018
 PTA +67FE -0.4FI 8.0%SCS

	AGE	X	DAYS	MILK	DCRM	%	FAT	%	PRT	DCRC
***	2-01	2	305	16310	100	4.6	752	3.5	564	100
				365	18770	100	4.8	901	3.6	672
***	3-02	2	305	21620	100	4.6	989	3.5	747	100
				365	24050	100	4.6	1103	3.6	861
***	4-04	2	305	19080	100	4.9	933	3.6	686	100

4-04 2 365 21780 4.9% 1070 3.6% 792

Due 1/25/19 to 7HO11596

SCIENTIFIC B DEFIANT-ET

GILLETTE WINDBROOK-ETS 50K GTPI 99%R
 +1963 G
 CAN 7816429 100%RHA-NA CD TY TV TL TD
 CAN EX 97 01/08/2006

WOODLAWN GOLDWYN DELILAH-ET 3K GTPI 81%R
 +1866 G
 USA 69092530 100%RHA-NA
 5-01 86 VVV+V 04/05/2010

***	2-11	2	305	15080	100	4.5	674	3.2	490	100
				312	15340	100	4.5	687	3.3	499
***	3-10	2	305	17530	100	4.6	802	3.4	592	100
				307	17600	100	4.6	806	3.4	594
***	4-10	2	305	20770	100	4.3	895	3.2	670	100
				322	21310	100	4.3	919	3.2	692
***	5-11	2	249	14710		4.1	608	3.3	491	

4 Full Sisters:

WOODLAWN GOLDWYN DUSTY-ET EX-92
 WOODLAWN GOLDWYN DIXIE-ET EX-91
 WOODLAWN GOLDWYN DALENA-ET VG-87
 WOODLAWN GOLDWYN DIXIE-ET VG-87

RUTH V. POLCHIN
 2411 SENTINEL RD
 DORSET, OH 44032-8734
 440/293-7955

GILLETTE BRILEA F B I-ET HD GTPI 99%R
 +1737 G
 CAN 8209524 100%RHA-NA TY TV TL
 CAN EX 94 04/06/2000

GILLETTE BLITZ 2ND WIND-ET 50K GTPI 93%R
 +1616 G
 CAN 7352248 100%RHA-NA
 CAN 03Y VG 88 07/03/2002

BRAEDALE GOLDWYN 50K GTPI 99%R
 +1869 G
 CAN 10705608 100%RHA-NA CD TY TV TL
 CAN 08Y GP 84 GM 12/11 01/03/2000

WOODLAWN JUROR DAISY IMP GTPI 89%R
 +1675 G
 USA 124067297 100%RHA-NA BL
 10-09 93 EEEVV 3E DOM 06/18/1998

*	1-11	3	305	24260	97	4.2	1022	3.0	737	90
*	4-01	3	303	30030	94	3.7	1103	3.1	921	93
*	5-01	2	305	30670	94	3.5	1081	3.1	944	94
*	6-06	2	305	37060	94	3.8	1407	3.1	1146	92
***	8-04	2	305	30880	93	4.4	1350	3.0	917	93
	LIFE			2434	220760		4.0	8927	3.2	7011

3rd Dam: GORECROFT W VICTOR DOLL EX-90

2-03 365 30660 3.4 1045 2.9 897
 4-00 301 28760 3.6 1049 2.9 843
 6-02 305 28720 3.7 1058 3.1 880
 Lifetime 133400 3.5 4636 3.0 3962

3rd Dam: C GORECROFT DOLLY EX-90 GMD

5-03 340 28440 4.0 1129 2.9 825
 6-04 365 35340 3.5 1222 2.8 1006
 7-07 365 37710 3.5 1320 2.8 1061
 8-11 365 42500 4.3 1813 2.7 1131
 Lifetime 184380 3.8 6994 2.8 5152

2018 Ohio Holstein Elite Fall Sale

~ October 27, 2018



P-10 POLCHIN LARGE DELILA DEE-ET

POLCHIN LARGE DELILA DEE-ET 12K GTPI 81%R
USA 143268473 100%RHA-NA TR TL TD +1825 G
3-07 85 +VV+V

02/21/2014
PTA -721M -1F -12P 81%R 8/2018
PTA +111NM +.10%F +.04%P
PTA +2.4PL 2.74SCS +2.5DPR 7.4%DCE
PTA +1.03T +.70UDC +.96FLC 83%R 8/2018
PTA -17FE +2.3FI 8.3%SCS

AGE	X	DAYS	MILK	DCRM	%	FAT	%	PRT	DCRC
***	1-11	2	305	17700	99	3.9	690	3.1	548 99
			358	19730	99	4.0	785	3.2	626 99
***	3-01	2	305	21390	100	3.5	755	3.0	649 100
			360	23540	100	3.6	857	3.1	730 100

4-02 2 115 8549 3.8% 327 2.6% 226 inc

Fresh 5/1/18 Milking 61.5# on 8/23/18

Bred 8/14/18 to 7HO12111

MR OCD EPIC DRAGONHEART-ET

GLEN-TOCTIN SUPER LARGE-ET 50K GTPI 99%R
USA 140761397 100%RHA-NA TY TV TL +2145 G
06/30/2010

WOODLAWN GOLDWYN DELILAH-ET 3K GTPI 81%R
USA 69092530 100%RHA-NA +1866 G
5-01 86 VVV+V 04/05/2010

***	2-11	2	305	15080	100	4.5	674	3.2	490 100
			312	15340	100	4.5	687	3.3	499 100
***	3-10	2	305	17530	100	4.6	802	3.4	592 100
			307	17600	100	4.6	806	3.4	594 100
***	4-10	2	305	20770	100	4.3	895	3.2	670 100
			322	21310	100	4.3	919	3.2	692 100
***	5-11	2	249	14710		4.1	608	3.3	491

Mat Sister to Lot P-9

RUTH V. POLCHIN
2411 SENTINEL RD
DORSET, OH 44032-8734
440/293-7955

CHARLESDALE SUPERSTITION-ET HD GTPI 99%R
USA 62065919 100%RHA-NA TR TP TC TY TV +2028 G
GM 8/14 12/29/2004

GLEN-TOCTIN SHOTTLE LIVA-ET 50K GTPI 91%R
USA 137242018 100%RHA-NA +1779 G
3-10 91 EEEEE DOM 10/27/2005

BRAEDALE GOLDWYN 50K GTPI 99%R
CAN 10705608 100%RHA-NA CD TY TV TL +1869 G
CAN 08Y GP 84 GM 12/11 01/03/2000

WOODLAWN JUROR DAISY IMP GTPI 89%R
USA 124067297 100%RHA-NA BL +1675 G
10-09 93 EEEVV 3E DOM 06/18/1998

*	1-11	3	305	24260	97	4.2	1022	3.0	737 90
*	4-01	3	303	30030	94	3.7	1103	3.1	921 93
*	5-01	2	305	30670	94	3.5	1081	3.1	944 94
*	6-06	2	305	37060	94	3.8	1407	3.1	1146 92
***	8-04	2	305	30880	93	4.4	1350	3.0	917 93
	LIFE		2434	220760		4.0	8927	3.2	7011

See EXTENDED PEDIGREE in Lot P-9

P-11 POLCHIN SHAMROCK DELI-DELLY

POLCHIN SHAMROCK DELI-DELLY P7 PTPI 47%R
USA 144487561 100%RHA-NA +2063
03/18/2016

PTA +209M +22F +4P 47%R 8/2018
PTA +354NM +.05%F -.01%P
PTA +4.8PL 2.67SCS +2.1DPR 5.7%DCE
PTA +.98T# +.90UDC# +.68FLC# 46%R 8/2018
PTA +39FE +2.4FI 7.1%SCS

2-00 2 144 8521 3.2% 276 2.8% 236 inc

Fresh 4/2/18 Milking 53.7# on 8/23/18

Bred 8/6/18 to 7HO12115

OCD MAYFIELD DECEIVER-ET

LADYS-MANOR PL SHAMROCK-ET 50K GTPI 99%R
USA 68977120 100%RHA-NA TR TP TY TV TL +2302 G
7-09 90 EEEV GM 12/14 09/11/2009

WOODLAWN GOLDWYN DELILAH-ET 3K GTPI 81%R
USA 69092530 100%RHA-NA +1866 G
5-01 86 VVV+V 04/05/2010

***	2-11	2	305	15080	100	4.5	674	3.2	490 100
			312	15340	100	4.5	687	3.3	499 100
***	3-10	2	305	17530	100	4.6	802	3.4	592 100
			307	17600	100	4.6	806	3.4	594 100
***	4-10	2	305	20770	100	4.3	895	3.2	670 100
			322	21310	100	4.3	919	3.2	692 100
***	5-11	2	249	14710		4.1	608	3.3	491

Mat Sister to Lot P-9

RUTH V. POLCHIN
2411 SENTINEL RD
DORSET, OH 44032-8734
440/293-7955

ENSENADA TABOO PLANET-ET HD GTPI 99%R
USA 60597003 100%RHA-NA TR TP TC TY TV +2052 G
14-03 92 EEEV GM 12/13 03/03/2003

LADYS-MANOR RUBY D SHAWN-ET 50K GTPI 96%R
USA 62360741 100%RHA-NA TY +1947 G
5-04 90 EEVVE GMD DOM 10/14/2005

BRAEDALE GOLDWYN 50K GTPI 99%R
CAN 10705608 100%RHA-NA CD TY TV TL +1869 G
CAN 08Y GP 84 GM 12/11 01/03/2000

WOODLAWN JUROR DAISY IMP GTPI 89%R
USA 124067297 100%RHA-NA BL +1675 G
10-09 93 EEEVV 3E DOM 06/18/1998

*	1-11	3	305	24260	97	4.2	1022	3.0	737 90
*	4-01	3	303	30030	94	3.7	1103	3.1	921 93
*	5-01	2	305	30670	94	3.5	1081	3.1	944 94
*	6-06	2	305	37060	94	3.8	1407	3.1	1146 92
***	8-04	2	305	30880	93	4.4	1350	3.0	917 93
	LIFE		2434	220760		4.0	8927	3.2	7011

See EXTENDED PEDIGREE in Lot P-9



2018 Ohio Holstein Elite Fall Sale

~ October 27, 2018



P-12 POLCHIN DEFENDER DI DUFFY

POLCHIN DEFENDER DI DUFFY
USA 144598979 100%RHA-NA

P7 PTPI 38%R
+2109

05/25/2016

PTA -76M# +35F# +14P# 37%R 8/2018
PTA +.4PL# 2.87SCS# +.4DPR# 5.4%DCE#
PTA +1.95T#+2.05UDC#1.92FLC# 40%R 8/2018
PTA +62FE# +0.6FI# 7.1%SCE#

2-01 2 34 1162 50 35 inc

Fresh 7/21/18 Milking 39.8# with 3.9% 2.8% SCS 0 on 8/23

S-S-I MOGUL DEFENDER-ET 50K GTPI 99%R
+2172 G
840003009554569 100%RHA-NA TR TP TY TV
05/14/2012

POLCHIN W-BROOK DELILAH DI CTPI 54%R
+2043
USA 142440300 100%RHA-NA
5-01 86 +VVVV 03/10/2013

*** 2-01 2 305 16310 100 4.6 752 3.5 564 100
365 18770 100 4.8 901 3.6 672 100
*** 3-02 2 305 21620 100 4.6 989 3.5 747 100
365 24050 100 4.6 1103 3.6 861 100
*** 4-04 2 305 19080 100 4.9 933 3.6 686 100

Sells as Lot P-9

JACOB J. BEACHY, JR.
1977 TR 80
MILLERSBURG, OH 44654
330/674-5854

MOUNTFIELD SSI DCY MOGUL-ET 50K GTPI 99%R
+2450 G
840003006972816 100%RHA-NA TR TP TC TY
7-00 93 EEVE GM 8/15 06/22/2010

REGAN-BH-ALH M DANNAH-ET 50K GTPI 90%R
+1887 G
USA 66625308 100%RHA-NA
4-01 90 EVVVE 03/30/2010

GILLETTE WINDBROOK-ETS 50K GTPI 99%R
+1963 G
CAN 7816429 100%RHA-NA CD TY TV TL TD
CAN EX 97 01/08/2006

WOODLAWN GOLDWYN DELILAH-ET 3K GTPI 81%R
+1866 G
USA 69092530 100%RHA-NA
5-01 86 VVV+V 04/05/2010

*** 2-11 2 305 15080 100 4.5 674 3.2 490 100
312 15340 100 4.5 687 3.3 499 100
*** 3-10 2 305 17530 100 4.6 802 3.4 592 100
307 17600 100 4.6 806 3.4 594 100
*** 4-10 2 305 20770 100 4.3 895 3.2 670 100
322 21310 100 4.3 919 3.2 692 100
*** 5-11 2 249 14710 4.1 608 3.3 491

For Extended Pedigree, see Lot P-9



P-13 POLCHIN MOGUL DEE DREAM

POLCHIN MOGUL DEE DREAM
USA 144511006 100%RHA-NA

P8 PTPI 45%R
+2143

02/18/2016

PTA +241M# +38F# +14P# 45%R 8/2018
PTA +2.5PL# 2.87SCS# +.9DPR# 5.7%DCE#
PTA +1.60T#+1.91UDC#1.58FLC# 46%R 8/2018
PTA +71FE# +1.1FI# 7.2%SCE#

2-02 2 123 6056 3.0% 183 2.7% 166 inc

Fresh 4/23/18 Milking 55.4# on 8/23/18

Bred 8/14/18 to 7HO12111

MR OCD EPIC DRAGONHEART-ET

MOUNTFIELD SSI DCY MOGUL-ET 50K GTPI 99%R
+2450 G
840003006972816 100%RHA-NA TR TP TC TY
7-00 93 EEVE GM 8/15 06/22/2010

POLCHIN LARGE DELILA DEE-ET 12K GTPI 81%R
+1825 G
USA 143268473 100%RHA-NA TR TL TD
3-07 85 +VV+V 02/21/2014

*** 1-11 2 305 17700 99 3.9 690 3.1 548 99
358 19730 99 4.0 785 3.2 626 99
*** 3-01 2 305 21390 100 3.5 755 3.0 649 100
360 23540 100 3.6 857 3.1 730 100

Sells as Lot P-10

RUTH V. POLCHIN
2411 SENTINEL RD
DORSET, OH 44032-8734
440/293-7955

COYNE-FARMS DORCY-ET 50K GTPI 99%R
+2250 G
USA 139005002 100%RHA-NA BY TC TV TL TD
4-09 87 VVV+ 09/17/2007

MOUNTFIELD MARSH MAXINE-ET 50K GTPI 92%R
+2041 G
USA 62784081 100%RHA-NA
2-07 88 VV+VE DOM 04/23/2006

GLEN-TOCTIN SUPER LARGE-ET 50K GTPI 99%R
+2145 G
USA 140761397 100%RHA-NA TY TV TL
06/30/2010

WOODLAWN GOLDWYN DELILAH-ET 3K GTPI 81%R
+1866 G
USA 69092530 100%RHA-NA
5-01 86 VVV+V 04/05/2010

*** 2-11 2 305 15080 100 4.5 674 3.2 490 100
312 15340 100 4.5 687 3.3 499 100
*** 3-10 2 305 17530 100 4.6 802 3.4 592 100
307 17600 100 4.6 806 3.4 594 100
*** 4-10 2 305 20770 100 4.3 895 3.2 670 100
322 21310 100 4.3 919 3.2 692 100
*** 5-11 2 249 14710 4.1 608 3.3 491

For Extended Pedigree, see Lot P-9

2018 Ohio Holstein Elite Fall Sale

~ October 27, 2018



P-14 SPUNGOLD-MVU PERSEUS ALEXIE

SPUNGOLD-MVU PERSEUS ALEXIE
USA 143574893 100%RHA-NA RC
4-08 90 VEEVE

CTPI 51%R
+1627

PTA -925M +6F -17P 49%R 8/2018
PTA -67NM +.16%F +.04%P
PTA +.8PL 3.07SCS +.3DPR 11.6%DCE
PTA +1.81T +.79UDC +.08FLC 60%R 8/2018
PTA -27FE +0.4FI 12.4%SCE

AGE	X	DAYS	MILK	DCRM	%	FAT	%	PRT	DCRC
***	2-02	2	305	19030	100	4.1	786	3.3	636
			329	19740	100	4.2	823	3.4	662
***	3-02	2	305	22900	99	3.9	885	3.2	743
			313	23000	99	3.9	890	3.2	747

4-02 2 299 20878 4.0% 833 3.1% 645 inc

Fresh 10/29/17

Bred 6/16 to 7HO10999 REGANCREST-GV S BRADNICK-ET

RAINRYRIDGE PERSEUS
CAN 9808506 100%RHA-NA RC TY TV TL TD
08/27/2008

50K GTPI 97%R
+1512 G

SPUNGOLD-MVU LOU ALEXIS-RED
USA 138843502 100%RHA-NA
9-02 90 EE+VE 3E 12/10/2007

CTPI 55%R
+1546

***	2-02	2	273	17650	93	4.4	775	3.2	567	93
***	3-02	2	305	22940	94	4.7	1069	3.4	771	94
			309	23230	94	4.7	1083	3.4	782	94
***	4-02	2	305	24200	95	4.2	1013	3.3	795	95
			365	26480	95	4.3	1127	3.3	880	95
***	5-07	2	305	16540	100	4.4	732	3.2	526	100
			365	19100	100	4.4	847	3.2	617	100
***	7-00	2	305	23590	100	4.1	958	3.1	735	100
			344	24570	100	4.1	1007	3.2	776	100
***	8-01	2	292	21650	100	4.1	891	3.0	658	100
***	9-01	2	202	16780		4.0	669	2.9	482	
	LIFE		2292	152850		4.3	6565	3.2	4897	

JOHN T. POLCHIN
2411 SENTINEL RD
DORSET, OH 44032-8734
440/293-7955

WILCOXVIEW JASPER-ET
USA 128620869 100%RHA-NA TV TL TD
06/05/1999

50K GTPI 99%R
+1360 G

RAINRYRIDGE TALENT BARBARA
CAN 7543170 100%RHA-NA RC
5-09 95 EEEEE 03/31/2005

50K GTPI 90%R
+1769 G

FIELDHOUSE REDLOU-RED-ET
CAN 8884648 100%RHA-NA TY TV
CAN EX 90 09/12/2004

50K GTPI 98%R
+1614 G

SPUNGOLD-MVU RANGER AMY-RED
USA 136039455 100%RHA-NA
5-05 85 +VVVV 10/17/2004

CTPI 58%R
+1259

***	2-02	2	305	21060	95	4.0	852	3.1	649	95
			325	22180	95	4.1	907	3.1	686	95
***	3-01	2	287	19710	94	4.0	786	3.2	638	94
***	4-01	2	303	20810	95	4.0	835	3.2	676	94
***	5-02	2	305	23650	95	4.3	1024	3.0	714	95
			326	24480	95	4.3	1058	3.0	743	95
***	6-04	2	305	24880	94	4.1	1022	3.0	758	94
			365	28640	94	4.1	1184	3.1	886	94
***	7-10	2	188	12820		4.2	538	3.2	407	
	LIFE		1887	133130		4.1	5505	3.2	4196	

3rd Dam: MEDOVUE KEMVIEW ARABELLA-ET GP-81

LIFE: 1657 135220 3.0% 4089 2.7% 3711

4th Dam: C KINGSMEADOW APRIL-RED EX-94 4E GMD

LIFE: 2020 138400 3.8% 5231 3.2% 4364

5th Dam: KINGSMEADOW T T ROSE-RED VG-85-4YR-CAN

6-04 2 308 19921 3.9% 780 3.4% 668



P-15 POLCHIN LADD P AX ABBEY-RED

POLCHIN LADD P AX ABBEY-RED
USA 144216808 100%RHA-NA PO

PTPI 38%R
+1810 C

CONVERTED YIELD EVALUATION
PTA -1005M# +3F# -10P# 37%R 8/2018
PTA +2.2PL# 2.90SCS# +1.4DPR# 9.2%DCE#
PTA +1.96T# +1.24UDC# +.55FLC# 40%R 8/2018
PTA -13FE# +1.2FI# 10.0%SCE#

Due 1/30/19 to 7HO10920

MR CHASSITY GOLD CHIP-ET

TIGER-LILY LADD P-RED-ET
USA 69405976 100%RHA-NA PC CD TY TV TL
4-02 91 EEEVE 05/18/2010

50K GTPI 99%R
+1988 C

SPUNGOLD-MVU PERSEUS ALEXIE
USA 143574893 100%RHA-NA RC
4-08 90 VEEVE 08/01/2013

CTPI 51%R
+1627

***	2-02	2	305	19030	100	4.1	786	3.3	636	100
			329	19740	100	4.2	823	3.4	662	100
***	3-02	2	305	22900	99	3.9	885	3.2	743	99
			313	23000	99	3.9	890	3.2	747	99

4-02 2 299 20878 4.0% 833 3.1% 645 inc

JOHN T. POLCHIN
2411 SENTINEL RD
DORSET, OH 44032-8734
440/293-7955

SCIENTIFIC DESTROY-ET
USA 138122625 100%RHA-NA RC CD TY TV TL
8-05 92 EEEVE 12/23/2006

50K GTPI 99%R
+1915 G

TIGER-LILY LAWNBOY LULU-RED
USA 65658065 100%RHA-NA TL
2-08 87 VV+VV 05/03/2008

50K GTPI 90%R
+1717 G

RAINRYRIDGE PERSEUS
CAN 9808506 100%RHA-NA RC TY TV TL TD
08/27/2008

50K GTPI 97%R
+1512 G

SPUNGOLD-MVU LOU ALEXIS-RED
USA 138843502 100%RHA-NA
9-02 90 EE+VE 3E 12/10/2007

CTPI 55%R
+1546

***	2-02	2	273	17650	93	4.4	775	3.2	567	93
***	3-02	2	305	22940	94	4.7	1069	3.4	771	94
			309	23230	94	4.7	1083	3.4	782	94
***	4-02	2	305	24200	95	4.2	1013	3.3	795	95
			365	26480	95	4.3	1127	3.3	880	95
***	5-07	2	305	16540	100	4.4	732	3.2	526	100
			365	19100	100	4.4	847	3.2	617	100
***	7-00	2	305	23590	100	4.1	958	3.1	735	100
			344	24570	100	4.1	1007	3.2	776	100
***	8-01	2	292	21650	100	4.1	891	3.0	658	100
***	9-01	2	202	16780		4.0	669	2.9	482	
	LIFE		2292	152850		4.3	6565	3.2	4897	

See EXTENDED PEDIGREE above in Lot P-14

2018 Ohio Holstein Elite Fall Sale

~ October 27, 2018



3rd Dam: Cherown SY Delilah-TW EX-96 4E

P-16 POLCHIN MILLION DINE DEANA

POLCHIN MILLION DINE DEANA

USA 143422392 100%RHA-NA

4-00 87 VVV+E

CTPI 50%R
+1626

09/08/2013

PTA	+39M	+11F	-5P	47%R	8/2018
PTA	-1NM	+0.04F	-0.02P		
PTA	-0.3PL	2.97SCS	-2.6DPR	9.1%DCE	
PTA	+1.12T	+1.58UDC	+2.8FLC	58%R	8/2018
PTA	+1FE	-2.7FI	8.6%SCE		

***	AGE	X	DAYS	MILK	DCRM	%	FAT	%	PRT	DCRC
	3-03	2	305	26460	100	3.3	882	2.8	733	100
			365	29300	100	3.4	993	2.8	830	100

2-02 2 341 16183 3.7% 595 3.1% 502
4-06 2 148 14236 3.2% 455 2.6% 369 inc
Fresh 3/29/18 Milking 80.6# on 8/23/18
Bred 7/30/18 to 7HO10920
MR CHASSITY GOLD CHIP-ET

ENGLAND-AMMON MILLION-ET HD GTPI 99%R
USA 61547476 100%RHA-NA TR TY TV TL TD +1556 G
6-07 92 EEEE GM 4/11 04/30/2003

ARETHUSA LAURIN DINA DINE CTPI 54%R
USA 141894151 100%RHA-NA +1425
5-04 83 VEFG+ 01/06/2010

***	2-02	2	305	16810	99	3.2	534	3.0	509	99
			365	19640	99	3.3	649	3.1	607	99
***	3-08	2	305	15390	100	3.9	606	3.1	483	100
			328	15820	100	4.0	626	3.1	498	100
***	4-08	2	305	22440	100	3.8	842	2.9	644	100
			363	24470	100	3.7	916	2.9	706	100

RUTH V. POLCHIN
2411 SENTINEL RD
DORSET, OH 44032-8734
440/293-7955

COMESTAR OUTSIDE-ET HD GTPI 99%R
CAN 6026421 100%RHA-NA TV TL +1685 G
CAN EX 95 GM 1/08 02/27/1994

REGANCREST-HHF MAYA-ET CTPI 72%R
USA 60531869 100%RHA-NA +1498
2-10 85 +VV+V 04/24/2001

DEN-K MARSHALL LL LAURIN 50K GTPI 99%R
USA 132480026 100%RHA-NA TR TV TL TD +1506 G
5-07 94 EEEE 12/02/2001

ARETHUSA ALLEGIANCE DINA-ET CTPI 55%R
USA 138012807 100%RHA-NA +1265
5-01 90 EEVVE 10/24/2006

***	2-02	2	303	16540	94	3.7	617	3.3	539	94
***	3-02	2	305	22260	100	3.4	752	3.0	663	100

3rd Dam: CHEROWN SY DELILAH-TW EX-96 4E

5-09 2 365 42583 4.6% 1968 3.0% c 1287

LIFE: 2377 231249 4.0% 9162 3.0% 6890

ALL-AMERICAN 125,000 LB COW 2005

RESERVE ALL-AMERICAN 5Y COW 2001

1st INTERNATIONAL 125,000 LB COW 2005

2nd INTERNATIONAL 125,000 LB COW 2003

4th Dam: BROWDALE WARDEN CHER VG-86-5YR-CAN

7-01 2 365 24899 5.1% 1268 3.2% 785

LIFE: 5 Lact. 107521 4.7% 5004 3.1% 3305

5th Dam: BROWDALE ULTI CHERITY-ET VG-85-4YR-CAN

3-04 2 342 23316 4.2% 990

6th Dam: GREEN ELMS ECHO CHRISTINA EX-CAN

6-08 2 365 30313 4.1% 1230

LIFE: 4 Lact. 109763 4.0% 4416

All-Canadian Mature Cow 1972 & 1973

HM All-Canadian Mature Cow 1974

Grand Champion Royal Winter Fair 1972



P-17 POLCHIN DEBONAIR TABBY-RED

RUTH V. POLCHIN
2411 SENTINEL RD
DORSET, OH 44032-8734
440/293-7955

POLCHIN DEBONAIR TABBY-RED CTPI 51%R
USA 143548270 100%RHA-NA +1437
3-10 82 GVGG+ 09/08/2013

PTA +240M -4F +11P 48%R 8/2018
PTA -134NM -.05%F +.01%P
PTA -1.6PL 3.46SCS -2.2DPR 11.3%DCE
PTA +.46T +.22UDC -.44FLC 59%R 8/2018
PTA +18FE -2.1FI 11.5%SCS
AGE X DAYS MILK DCRM % FAT % PRT DCRC
*** 1-11 2 305 21310 100 3.6 775 3.0 632 100
319 22090 100 3.6 803 3.0 655 100
*** 3-00 2 305 26490 100 3.3 879 3.0 801 100
365 29710 100 3.3 994 3.0 893 100

4-08 2 39 2450 4.0% 97 2.3% 57 inc
Fresh 7/16/18 Milking 69.3# on 8/23/18

SCIENTIFIC DEBONAIR-RED-ETS 50K GTPI 99%R
USA 137892772 100%RHA-NA TY TV TL TD +1111 G
4-11 91 EE+V 09/17/2006

POLCHIN LAWN BOY TABITA-RED CTPI 53%R
USA 142402715 100%RHA-NA PO +1663
4-03 81 VVGF+ 09/09/2011
*** 2-01 2 305 16780 100 3.9 648 3.2 533 100
365 19560 100 4.0 775 3.2 634 100
*** 3-07 2 305 23910 100 3.7 874 3.2 768 100
365 27340 100 3.7 1024 3.3 897 100

AGGRAVATION LAWN BOY P-RED HD GTPI 99%R
USA 133080890 100%RHA-NA PO TY TV TL TD +1749 G
7-07 93 EEEE GM 8/08 04/03/2002

POLCHIN AMERICA TIFFANY TAB CTPI 55%R
USA 141515104 100%RHA-NA RC +1550
4-03 82 VV+G+ 05/02/2009
2-04 2 365 22020 3.4% 756 3.1% 679
3-10 2 279 16750 3.9% 648 3.0% 504
3rd Dam: KEYSTONE THRONE TIFFANY-ET VG-88
2-05 2 365 26550 3.9% 1047 3.2% 856
4th Dam: KEYSTONE CON PRECIOUS-ET EX-91 GMD DOM
4-03 2 365 56320 3.9% 2197 3.0% 1677

2ND PA MILK & 2ND PA PROT

LIFE: 1400 172610 4.0% 6916 3.0% 5257
5th Dam: KEYSTONE BW POCAHONTAS-ET VG-87 GMD DOM
4-04 2 365 44510 4.9% 2196 3.1% 1399
6th Dam: KEYSTONE SOUTHWIND PIZZA VG-88 GMD DOM
3-02 2 365 39160 3.6% 1405 3.0% 1176
7th Dam: KEYSTONE TESK PEARL EX-92 4E GMD DOM
LIFE: 3573 365060 3.1% 11256 2.8% 10255
8th Dam: KEYSTONE JOE PEACE VG-87
LIFE: 1983 151870 3.6% 5475 2.9% 4453
9th Dam: KEYSTONE KATE PEGGY VG-89 GMD
LIFE: 2150 159750 3.6% 5731 3.1% 2948
10th Dam: KEYSTONE STARLET PEANUT-TWIN EX-90 GMD DOM
LIFE: 2523 182150 3.8% 7011
11th Dam: KEYSTONE SPARKLING PEPPER VG-87 GMD
LIFE: 1850 122300 4.0% 4888
12th Dam: KEYSTONE AMBASSADOR PATSY-TWIN VG-86



P-18 POLCHIN SANCHEZ WONDER WISE

TONY J. POLCHIN
2411 SENTINEL RD
DORSET, OH 44032-8734
440/293-7955

POLCHIN SANCHEZ WONDER WISE CTPI 51%R
USA 143841252 100%RHA-NA +1280
3-11 85 VV+GV 05/06/2014

PTA -83M -28F -8P 48%R 8/2018
PTA -361NM -.09%F -.02%P
PTA -2.9PL 3.14SCS -3.0DPR 9.5%DCE
PTA +1.21T +.56UDC -.43FLC 59%R 8/2018
PTA -75FE -2.7FI 10.7%SCS

2-01 2 365 20681 3.1% 645 3.2% 654
3-03 2 316 20707 3.2% 646 3.2% 654
Sells Fresh- Due 10/07/18 to 7HO10920
MR CHASSITY GOLD CHIP-ET

GEN-MARK STMATIC SANCHEZ HD GTPI 99%R
USA 134422312 100%RHA-NA TR TP TY TV TL +1544 G
6-07 94 EEEE 04/18/2003

POLCHIN LARAMIE WHY WONDER CTPI 52%R
USA 142328976 100%RHA-NA +957
3-02 79 +VVP+ 06/29/2010
*** 2-05 2 305 16620 100 4.1 689 3.0 496 100
365 18410 100 4.1 762 3.0 558 100

WEDGWOOD LARAMIE-ET 77K GTPI 97%R
CAN 8432142 100%RHA-NA TV TL +980 G
CAN EX 96 09/12/2002

POLCHIN DUNDEE WONDER WHY CTPI 56%R
USA 137307117 100%RHA-NA +1029
4-09 78 VV+PG 05/04/2005

*** 2-01 2 305 14650 99 3.6 529 3.1 447 99
365 17860 99 3.6 651 3.1 557 99
*** 3-08 2 305 20170 100 3.6 727 2.9 589 100
3rd Dam: INDIANHEAD MKSMN WONDER-ET EX-91
LIFE: 1619 126040 3.6% 4534 3.1% 3913
4th Dam: WYSS HOMESTEAD WALMART-ET EX-95 3E GMD DOM
LIFE: 2870 288080 3.7% 10628 3.0% 8564
5th Dam: WYSS HOMESTEAD WILLOW EX-91 4E
LIFE: 4310 221200 4.5% 9976 3.2% 4587
6th Dam: WYSS HOMESTEAD SUSIE Q EX-90 3E DOM
LIFE: 4288 206810 4.3% 8809
7th Dam: WYSS HOMESTEAD SANDO EX-91 3E DOM
LIFE: 2488 119880 3.6% 4354
8th Dam: WYSS HOMESTEAD IDAHOE EX-92 4E GMD
LIFE: 4004 207080 4.1% 8392
9th Dam: FOLK VALE OOSTIE PIEBE EX-92 2E GMD
LIFE: 2432 120022 4.0% 4355

2018 Ohio Holstein Elite Fall Sale

~ October 27, 2018

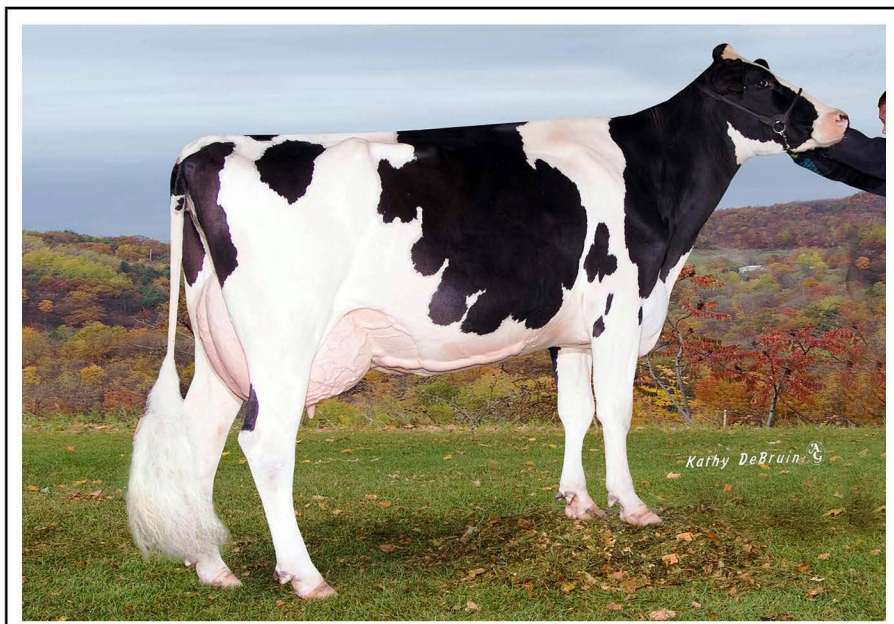

2nd Dam: MAR-BIL BOSS IRON GRETEL-ET EX-92 2E DOM

P-19 POLCHIN SUPER GRACIE GAIL

POLCHIN SUPER GRACIE GAIL
 USA 142983856 100%RHA-NA
 4-01 82 ++V+G

CTPI 54%R
 +2209

03/22/2014

PTA	+622M	+56F	+30P	52%R	8/2018
PTA	+482NM	+.12%F	+.04%P		
PTA	+2.9PL	2.80SCS	+.6DPR	5.5%DCE	
PTA	+.82T	+.67UDC	+1.45FLC	61%R	8/2018
PTA	+107FE	+0.6FI	7.2%SCE		

AGE	X	DAYS	MILK	DCRM	%	FAT	%	PRT	DCRC
***	2-00	2	300	19690	100	3.9	769	3.3	642 100
***	2-11	2	305	21760	100	3.8	828	3.3	724 100
			365	24450	100	3.9	950	3.4	834 100

4-04 2 21 1244 4.5% 56 3.3% 41 inc

Fresh 8/3/18 Milking 71.0# on 8/23/18

SEAGULL-BAY SUPERSIRE-ET 50K GTPI 99%R
 +2548 G
 USA 69981349 100%RHA-NA TR TP TC TY TV
 6-06 90 EEVV GM 12/17 12/28/2010

PINEYVALE TOY GRACIE IMP GTPI 74%R
 +1754 G
 USA 137994326 100%RHA-NA
 6-00 90 EVVVE 12/29/2006

**	2-01	2	305	18590	95	4.5	844	3.3	615	95
			344	20370	95	4.6	941	3.3	681	95
**	3-02	2	305	20090	94	4.7	938	3.3	656	94
			365	22120	94	4.7	1046	3.3	736	94
**	4-05	2	294	18370	94	4.5	828	3.3	611	94
***	5-10	2	305	22100	100	4.7	1040	3.1	692	100
			365	24080	100	4.7	1143	3.2	766	100
***	7-02	2	262	16860		4.0	667	3.0	501	
	LIFE		1704	102970		4.6	4686	3.2	3343	

JOHN T. POLCHIN
 2411 SENTINEL RD
 DORSET, OH 44032-8734
 440/293-7955

ROYLANE SOCRA ROBUST-ET 50K GTPI 99%R
 +2492 G
 USA 64966739 100%RHA-NA TR TV TL TD
 3-03 88 VVVV GM 8/15 12/23/2008

AMMON-PEACHEY SHAUNA-ET 50K GTPI 95%R
 +2126 G
 USA 66228178 100%RHA-NA
 8-07 92 EEEEE GMD DOM 04/16/2009

JENNY-LOU MRSHL TOYSTORY-ET 50K GTPI 99%R
 +1665 G
 USA 60372887 100%RHA-NA TR TY TV TL TD
 GM 8/10 05/07/2001

MAR-BIL BOSS IRON GRETEL-ET IMP GTPI 86%R
 +1876 G
 USA 61902327 100%RHA-NA
 6-08 92 EEVEE 2E DOM 10/22/2004

**	2-02	2	305	18280	94	4.3	782	3.1	571	94
			365	21020	94	4.4	915	3.2	673	94
**	3-05	2	305	27710	95	5.2	1439	3.2	887	95X
			365	31450	95	5.2	1643	3.2	1021	95
*	7-05	2	305	26490	90	4.0	1052	3.0	791	90
*	9-04	2	91	5070		3.6	182	2.8	142	
	LIFE		2139	153980		4.6	7080	3.2	4991	

3rd Dam: MAR-BIL OSCAR GENOA-ET EX-92 GMD DOM
 LIFE: 1573 103550 4.1% 4197 3.2% 3310

4th Dam: MAR-BIL CLEITUS GRACE-ET VG-88 GMD DOM
 LIFE: 2909 226780 3.8% 8643 3.3% 7374

5th Dam: DARLING-FARM BELL GINNY VG-86 GMD DOM
 3-03 2 365 32840 4.1% 1357 3.4% 1113

6th Dam: SLI-CREST JUPITER GINA VG-86
 4-05 2 365 25290 4.0% 1008 3.2% 810

7th Dam: SLI-CREST ELEVATION GINGER VG-88 Dom
 LIFE: 2259 138110 3.6% 4960 2.8% 3885

8th Dam: K & J TOBY JEWEL GOLDIE VG-85
 7-04 2 305 17210 4.2% 718

2018 Ohio Holstein Elite Fall Sale

~ October 27, 2018

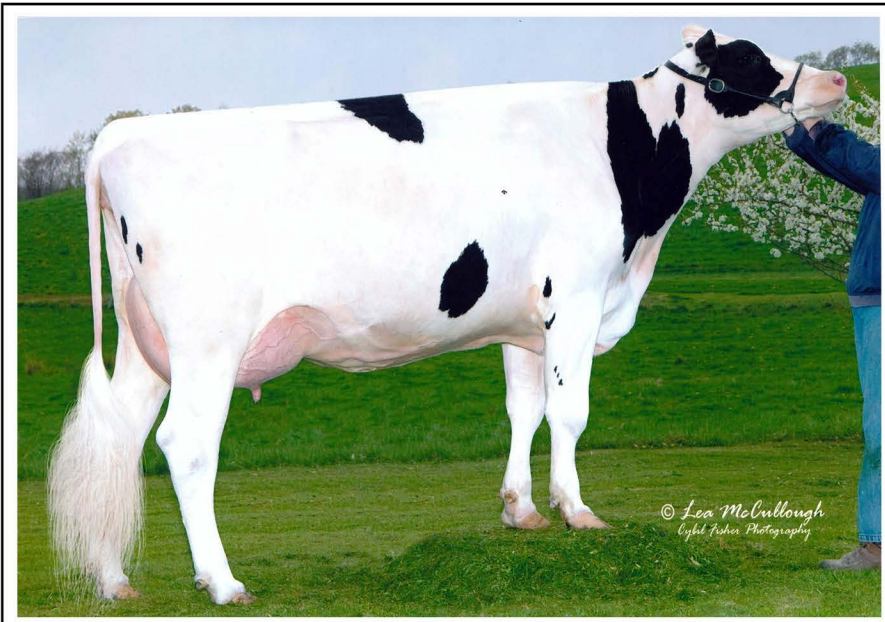

2nd Dam: PINEYVALE TOY GRACIE EX-90

P-20 POLCHIN MOGUL GAIL GEM

POLCHIN MOGUL GAIL GEM P9 14K GTPI 79%R
USA 143981987 100%RHA-NA TR TL TD +2402 G

03/22/2016

PTA	+1325M	+82F	+42P	80%R	8/2018
PTA	+695NM	+.12%F	+.01%P		
PTA	+4.8PL	2.91SCS	-1.0DPR	3.6%DCE	
PTA	+1.13T	+1.33UDC	+1.80FLC	78%R	8/2018
PTA	+173FE	-0.5FI	6.4%SCE		

2-00 2 126 8984 4.0% 360 2.9% 261 inc

Daughter of Lot P-19

Fresh 4/20/18 Milking 65.9# on 8/23/18

Bred 8/22/18 to 7HO11621

S-S-I SNOWMAN MAYFLOWER-ET

MOUNTFIELD SSI DCY MOGUL-ET 50K GTPI 99%R
840003006972816 100%RHA-NA TR TP TC TY +2450 G
7-00 93 EEVE GM 8/15 06/22/2010

POLCHIN SUPER GRACIE GAIL CTPI 54%R
USA 142983856 100%RHA-NA +2209
4-01 82 ++V+G 03/22/2014

***	2-00	2	300	19690	100	3.9	769	3.3	642	100
***	2-11	2	305	21760	100	3.8	828	3.3	724	100
			365	24450	100	3.9	950	3.4	834	100

JOHN T. POLCHIN
2411 SENTINEL RD
DORSET, OH 44032-8734
440/293-7955

COYNE-FARMS DORCY-ET 50K GTPI 99%R
USA 139005002 100%RHA-NA BY TC TV TL TD +2250 G
4-09 87 VVV+ 09/17/2007

MOUNTFIELD MARSH MAXINE-ET 50K GTPI 92%R
USA 62784081 100%RHA-NA +2041 G
2-07 88 VV+VE DOM 04/23/2006

SEAGULL-BAY SUPERSIRE-ET 50K GTPI 99%R
USA 69981349 100%RHA-NA TR TP TC TY TV +2548 G
6-06 90 EEVV GM 12/17 12/28/2010

PINEYVALE TOY GRACIE IMP GTPI 74%R
USA 137994326 100%RHA-NA +1754 G
6-00 90 EVVVE 12/29/2006

**	2-01	2	305	18590	95	4.5	844	3.3	615	95
			344	20370	95	4.6	941	3.3	681	95
**	3-02	2	305	20090	94	4.7	938	3.3	656	94
			365	22120	94	4.7	1046	3.3	736	94
**	4-05	2	294	18370	94	4.5	828	3.3	611	94
***	5-10	2	305	22100	100	4.7	1040	3.1	692	100
			365	24080	100	4.7	1143	3.2	766	100
***	7-02	2	262	16860		4.0	667	3.0	501	
	LIFE		1704	102970		4.6	4686	3.2	3343	

3rd Dam: MAR-BIL BOSS IRON GRETLE-ET EX-92 2E DOM

3-05 2 365 31450 5.2% 1643 3.2% 1021

LIFE: 2139 153980 4.6% 7080 3.2% 4991

4th Dam: MAR-BIL OSCAR GENOA-ET EX-92 GMD DOM

LIFE: 1573 103550 4.1% 4197 3.2% 3310

5th Dam: MAR-BIL CLEITUS GRACE-ET VG-88 GMD DOM

LIFE: 2909 226780 3.8% 8643 3.3% 7374

6th Dam: DARLING-FARM BELL GINNY VG-86 GMD DOM

3-03 2 365 32840 4.1% 1357 3.4% 1113

7th Dam: SLI-CREST JUPITER GINA VG-86

4-05 2 365 25290 4.0% 1008 3.2% 810

8th Dam: SLI-CREST ELEVATION GINGER VG-88 Dom

LIFE: 2259 138110 3.6% 4960 2.8% 3885

9th Dam: K & J TOBY JEWEL GOLDIE VG-85

7-04 2 305 17210 4.2% 718

2018 Ohio Holstein Elite Fall Sale

~ October 27, 2018



Dam: BUDJON-JK DURHAM EPISODE-ET EX-92 DOM

P-21 SCARLET-MAPLE GOLD EMBER-ET

SCARLET-MAPLE GOLD EMBER-ET CTPI 53%R
USA 72787244 100%RHA-NA +1760
3-04 84 +VGGV 12/31/2014

PTA	-14M	-1F	+5P	51%R	8/2018
PTA	+3NM	+.00%F	+.02%P		
PTA	-.9PL	2.82SCS	-.8DPR	7.6%DCE	
PTA	+1.87T	+1.24UDC	+1.16FLC	62%R	8/2018
PTA	+9FE	-0.8FI	8.2%SCS		

AGE	X	DAYS	MILK	DCRM	%	FAT	%	PRT	DCRC
***	1-11	2	305	20290	100	3.1	631	3.2	653 100
			365	23550	100	3.3	774	3.3	770 100

3-02 2 165 13733 3.1% 426 2.9% 394 inc

From 8 generations of EX Dams!

Fresh 3/12/18 Milking 71.0# on 8/23/18

Bred 8/17/18 to 7HO10920

MR CHASSITY GOLD CHIP-ET

BRAEDALE GOLDWYN 50K GTPI 99%R
CAN 10705608 100%RHA-NA CD TY TV TL +1869 G
CAN 08Y GP 84 GM 12/11 01/03/2000

BUDJON-JK DURHAM EPISODE-ET CTPI 76%R
USA 135843156 100%RHA-NA TV +1551
5-03 92 EEVEE DOM 10/11/2004

***	2-05	2	305	26480	93	3.9	1044	3.2	841 93
			365	31440	93	4.1	1281	3.2	1007 93
**	4-06	2	305	39090	90	4.4	1728	3.3	1281 90
			365	44080	90	4.3	1916	3.3	1460 90

RESERVE ALL-AMERICAN SR 2Y COW 2007
2nd INTERNATIONAL SR 2Y COW 2007

JOHN T. POLCHIN
2411 SENTINEL RD
DORSET, OH 44032-8734
440/293-7955

REGANCREST ELTON DURHAM-ET HD GTPI 99%R
USA 2250783 100%RHA-NA TR CV TL +1491 G
7-06 90 EEVEE GM 8/01 03/13/1994

BUDJON-JK ELECTRAFY CTPI 75%R
USA 129532639 100%RHA-NA +1223
4-08 93 EEEEE GMD 04/15/2000

***	2-02	2	305	24520	94	3.7	901	2.9	705 94
			314	25140	94	3.7	925	2.9	727 94
**	3-01	2	305	40060	91	3.6	1434	2.7	1092 91

1st E FALL NATL JR 3Y COW 2003

3rd Dam: BUDJON-JK ENCORE ELECTRA-ET EX-95 2E GMD DOM

6-04 2 365 46830 4.0% 1866 2.8% 1294

LIFE: 1806 192280 3.6% 6858 3.0% 5733

RESERVE ALL-AMERICAN SR 3Y COW 2001

H.M. ALL-AMERICAN 125,000 LB COW 2005

H.M. ALL-AMERICAN 6Y+ COW 2004

Full Sis.: BUDJON-JK ENCORE EXPOSE-ET EX-95 2E

BUDJON-JK ENCORE EXPRESS-ET EX-95

Mat Sis.: BUDJON-JK LINJET EILEEN-ET EX-96 4E

4th Dam: KRULL BROKER ELEGANCE *TL EX-96 3E GMD DOM

5-07 2 365 40950 3.7% 1522 3.3% 1350

8-07 2 365 35240 4.4% 1550 3.2% 1135

LIFE: 2356 183710 3.7% 6878 3.4% 6267

5th Dam: KRULL STARBUCK EXCELLENCY EX-90 GMD DOM

3-03 2 365 27140 3.5% 937 3.4% 930

6th Dam: KRULL TT EXCELLENCY EX-90 DOM

3-02 2 363 24320 3.5% 863 3.4% 829

LIFE: 1733 109780 3.7% 4077 3.3% 3605

7th Dam: KRULL BOOT MARK EXCELLENCY EX-92 2E GMD DOM

LIFE: 3026 201440 3.5% 7105 3.2% 4932

8th Dam: KRULL KINGSTEAD EXCELLENCY EX-92 4E GMD

LIFE: 179790 3.6% 6436 3.4% 5573



P-22 POLCHIN APPLE IMAGE IMA

POLCHIN APPLE IMAGE IMA

USA 144218716 100%RHA-NA RC

3-06 82 G+GGV

CTPI 48%R

+1706

10/29/2014

PTA -606M +9F -2P 45%R 8/2018
 PTA +72NM +.12%F +.06%P
 PTA +1.1PL 2.93SCS +.0DPR 10.2%DCE
 PTA +.78T +.48UDC +.54FLC 51%R 8/2018
 PTA +32FE -0.3FI 8.5%SCS

AGE X DAYS MILK DCRM % FAT % PRT DCRC
 *** 2-04 2 305 20880 100 3.6 743 3.2 668 100
 365 24180 100 3.7 896 3.3 795 100

3-07 2 57 2471 4.3% 107 3.7% 92 inc

Fresh 6/28/18 Milking 45.0# on 8/23/18

BIG APPLE-RED-ET

USA 139141470 100%RHA-NA TV TL TD

50K GTPI 99%R

+1902 G

08/12/2007

POLCHIN LEADER IMAGE

USA 141916026 100%RHA-NA

CTPI 50%R

+1426

5-04 81 ++VG+

06/19/2009

*** 2-02 2 305 16190 100 3.2 517 3.2 517 100
 365 18590 100 3.2 597 3.2 599 100
 *** 3-09 2 305 16880 100 3.4 573 2.8 478 100
 365 17760 100 3.4 603 2.9 512 100
 * 5-04 2 305 22460 100 3.4 762 2.9 656 100
 358 24630 100 3.4 838 3.0 731 100

JOHN T. POLCHIN

2411 SENTINEL RD

DORSET, OH 44032-8734

440/293-7955

LADINO PARK TALENT-IMP-ET

AUS 930377 100%RHA-NA RC TV TL

50K GTPI 99%R

+1370 G

03/31/1998

KHW REGIMENT APPLE-RED-ET

USA 135511521 100%RHA-NA CV TL TD

12K GTPI 95%R

+1896 G

13-07 96 EEEEE 4E DOM

05/03/2004

MURANDA BWM LEADER-ET

USA 130977203 100%RHA-NA BL TV

50K GTPI 99%R

+1693 G

8-05 94 EEEE

02/03/2001

POLCHIN MASON ING IMAGE

USA 140298831 100%RHA-NA

PTPI 39%R

+1179

07/22/2007

3rd Dam: POLCHIN CARLTON WHISPER ING VG-85

6-00 2 344 29530 3.1% 929 3.0% 886

4th Dam: POLCHIN PACEMAKER WHISPER VG-87

LIFE: 2227 163600 3.6% 5883 3.0% 4957

P-23 POLCHIN PERSEUS MIA MYNA

POLCHIN PERSEUS MIA MYNA

USA 144207633 100%RHA-NA

2-04 81 +V++G

CTPI 48%R

+1423

12/19/2015

PTA -290M +10F -13P 47%R 8/2018
 PTA -172NM +.08%F -.02%P
 PTA -1.6PL 3.17SCS -2.2DPR 11.8%DCE
 PTA +.84T -.28UDC +.23FLC 54%R 8/2018
 PTA -23FE -1.9FI 12.8%SCS

2-00 2 235 16774 3.6% 611 2.9% 491 inc

Fresh 1/1/18 Milking 55.4# on 8/23/18

Bred 4/20/18 to 7HO11596

SCIENTIFIC B DEFIANT-ET

RAINYRIDGE PERSEUS

CAN 9808506 100%RHA-NA RC TY TV TL TD

50K GTPI 97%R

+1512 G

08/27/2008

POLCHIN AFFIRMED MARGIE MIA

USA 141735964 100%RHA-NA

CTPI 55%R

+1252

5-09 83 V++++

08/03/2009

*** 2-05 2 305 20540 99 3.4 699 2.8 570 99
 365 23800 99 3.5 831 2.9 681 99
 *** 3-10 2 305 16060 100 3.9 619 2.9 471 100
 365 17800 100 3.8 683 3.0 529 100
 *** 5-02 2 305 22260 100 3.8 843 3.0 658 100
 349 23970 100 3.8 906 3.0 716 100
 *** 6-04 2 283 18510 100 3.6 659 3.0 555 100

TONY J. POLCHIN

2411 SENTINEL RD

DORSET, OH 44032-8734

440/293-7955

WILCOXVIEW JASPER-ET

USA 128620869 100%RHA-NA TV TL TD

50K GTPI 99%R

+1360 G

06/05/1999

RAINYRIDGE TALENT BARBARA

CAN 7543170 100%RHA-NA RC

50K GTPI 90%R

+1769 G

5-09 95 EEEEE

03/31/2005

BKB AFFIRMED-ET

USA 132277541 100%RHA-NA TV TL

50K GTPI 99%R

+1131 G

CAN 05Y VG 87

09/17/2001

POLCHIN ZORO B MAMIE MARGIE

USA 136570972 100%RHA-NA

CTPI 56%R

+1362

5-00 86 VV++V

07/19/2004

*** 2-02 2 305 18900 100 3.5 659 2.8 520 100
 317 19360 100 3.5 677 2.8 535 100
 *** 3-02 2 305 23130 100 3.4 777 2.7 627 100
 365 26340 100 3.4 887 2.7 723 100
 *** 5-00 2 305 26190 100 3.4 884 2.7 701 100
 *** 6-10 2 115 7090 3.0 213 2.2 157
 LIFE 1615 103980 3.4 3564 2.8 2896

3rd Dam: POLCHIN MARKSMAN B MAMIE EX-90

LIFE: 2307 184210 3.5% 6382 2.8% 5207

4th Dam: POLCHIN BELLTONE BRIGIT MAE VG-85

5-05 2 365 28120 3.3% 937 2.8% 784

5th Dam: POLCHIN BRIGITTE SIMON MITY VG-87

4-09 2 365 24190 3.2% 780 2.6% 641

6th Dam: POLCHIN BRIGITTE CHAIRMAN MITE VG-87

LIFE: 2344 112340 4.1% 4579 3.1% 3428

7th Dam: POLCHIN BRIGITTE THREAT JESSIE VG-87

LIFE: 2486 123420 4.3% 5252 2.9% 3573

8th Dam: LOU-IDA BRIGITTE STANDOUT GP-82

LIFE: 2058 125190 3.7% 4642 2.9% 2984



P-24 POLCHIN ACCOLADE REDDY

POLCHIN ACCOLADE REDDY

USA 143067009 100%RHA-NA RC
5-10 84 +VVG

CTPI 51%R
+1384

06/14/2012

PTA -570M -28F -12P 48%R 8/2018
PTA -205NM -.03%F +.02%P
PTA +.2PL 3.12SCS +1.3DPR 9.1%DCE
PTA -.28T -.16UDC -1.42FLC 60%R 8/2018
PTA -53FE +1.2FI 9.2%SC

AGE	X	DAYS	MILK	DCRM	%	FAT	%	PRT	DCRC
***	2-00	2	305	18780	100	3.4	641	3.2	592 100
			324	19720	100	3.4	679	3.2	625 100
***	3-00	2	305	21830	100	3.4	737	3.2	699 100
			312	22180	100	3.4	752	3.2	713 100
***	4-00	2	305	24810	100	3.3	824	3.1	772 100
			348	26760	100	3.3	896	3.2	847 100
***	5-01	2	305	14990	100	3.3	488	3.2	482 100
			339	15780	100	3.3	516	3.2	509 100

Due 10/24/18 to 7HO11118

MR ATWOOD BROKAW-ET

ROSEDALE ACCOLADE-RED-ET

USA 138225542 100%RHA-NA TV TL TD
5-01 95 EEEE 02/28/2007

50K GTPI 96%R
+1432 G

POLCHIN ROSE PERSIA-RED

USA 140492057 100%RHA-NA B/R
5-05 77 +++FG 03/01/2008

CTPI 55%R
+1140

***	4-03	2	305	20920	100	2.8	596	2.7	566 100
			365	23860	100	2.9	681	2.7	654 100
***	5-05	2	305	18450	100	2.9	539	2.8	514 100
			365	20960	100	2.9	604	2.8	588 100

KHW KITE ADVENT-RED-ET

USA 133002953 100%RHA-NA TV TL TD
5-00 94 EEEE 12/02/2001

50K GTPI 99%R
+1571 G

LAVENDER RUBY REDROSE-RED

CAN 7254370 100%RHA-NA
12-00 96 EEEEE 4E 03/19/2000

IMP GTPI 93%R
+1577 G

ZEE-CAL PERSIA-RED-ET

USA 126024649 100%RHA-NA TV TL TD
5-07 85 GVVE 08/09/1998

HD GTPI 99%R
+1368 G

CHERRIE-KREEK MRKR ROSE-RED

USA 131395745 100%RHA-NA
9-02 92 EEEVE 2E 04/22/2001

CTPI 51%R
+1077

AGE	X	DAYS	MILK	DCRM	%	FAT	%	PRT	DCRC
***	2-04	2	305	18480	100	3.9	713	3.2	597 100
			355	21620	100	4.0	857	3.3	710 100
***	3-05	2	305	23010	100	3.8	879	3.3	749 100
			314	23380	100	3.8	894	3.3	763 100
***	4-05	2	305	21480	100	4.0	860	3.3	719 100
			332	22160	100	4.0	893	3.4	746 100
***	5-09	2	305	17850	100	4.0	714	3.2	572 100
			328	18400	100	4.0	739	3.2	593 100
***	6-10	2	305	20510	100	4.1	841	2.9	595 100
***	8-02	2	305	18010	100	3.8	686	3.0	544 100
			354	19240	100	3.8	738	3.1	590 100
***	9-03	2	305	12120	100	3.7	451	3.1	370 100
			326	12380	100	3.7	462	3.1	380 100
	LIFE		2470	143030		4.0	5653	3.2	4568

3rd Dam: CHERRIE-KREEK INSP ANN EX-90

LIFE: 2180 145010 4.1% 5942 3.3% 4751

4th Dam: CHERRIE-KREEK DIXIECRAT ANNIE nc

LIFE: 1878 125480 3.8% 4773 3.2% 4028

P-25 POLCHIN DEFIANT REDUE RILEY

POLCHIN DEFIANT REDUE RILEY

USA 143832368 100%RHA-NA
2-04 83 +V+GV

CTPI 46%R
+1640

12/20/2015

PTA +161M -38F +4P 46%R 8/2018
PTA -136NM -.16%F +.00%P
PTA +.4PL 3.00SCS +.1DPR 6.8%DCE
PTA +2.17T +1.51UDC +.26FLC 46%R 8/2018
PTA -57FE +0.1FI 10.6%SC

2-00 2 242 16522 2.3% 378 3.0% 498 inc

Fresh 12/25/17 Milking 49.4# on 8/23/18

Due 12/24/18 to 7HO10920

MR CHASSITY GOLD CHIP-ET

SCIENTIFIC B DEFIANT-ET

USA 141123484 100%RHA-NA RC TP TC TY TV
4-08 87 EVV+ 01/23/2011

50K GTPI 98%R
+1684 G

POLCHIN DESTROY REDUE

USA 143684509 100%RHA-NA RC

PTPI 45%R
+1541

08/16/2013

***	2-04	2	305	20150	100	3.3	668	3.2	647 100
			365	23650	100	3.5	824	3.3	774 100

Same Family as P-24

JOHN T. POLCHIN

2411 SENTINEL RD

DORSET, OH 44032-8734

440/293-7955

REGANCREST S BRAXTON-ET

USA 61898423 100%RHA-NA TR TY TV TL TD
5-09 95 EEEV 11/12/2005

77K GTPI 99%R
+1388 G

SCIENTIFIC GOLD DIOR RAE-ET

USA 138328405 100%RHA-NA RC CV
4-03 92 EEEEE DOM 03/17/2007

50K GTPI 91%R
+1916 G

SCIENTIFIC DESTROY-ET

USA 138122625 100%RHA-NA RC CD TY TV TL
8-05 92 EEVE 12/23/2006

50K GTPI 99%R
+1915 G

POLCHIN ROSE PERSIA-RED

USA 140492057 100%RHA-NA B/R
5-05 77 +++FG 03/01/2008

CTPI 55%R
+1140

***	1-11	2	305	18620	100	2.9	540	2.6	491 100
			350	20440	100	3.0	604	2.7	549 100
***	3-00	2	305	20220	100	2.5	508	2.7	538 100
***	4-03	2	305	20920	100	2.8	596	2.7	566 100
			365	23860	100	2.9	681	2.7	654 100
***	5-05	2	305	18450	100	2.9	539	2.8	514 100
			365	20960	100	2.9	604	2.8	588 100

3rd Dam: CHERRIE-KREEK MRKR ROSE-RED EX-92 2E

3-05 2 314 23380 3.8% 894 3.3% 763

LIFE: 2470 143030 4.0% 5653 3.2% 4568

4th Dam: CHERRIE-KREEK INSP ANN EX-90

LIFE: 2180 145010 4.1% 5942 3.3% 4751

5th Dam: CHERRIE-KREEK DIXIECRAT ANNIE nc

LIFE: 1878 125480 3.8% 4773 3.2% 4028



2018 Ohio Holstein Elite Fall Sale

~ October 27, 2018



P-26 POLCHIN DUNDEE REGENA REGAL

POLCHIN DUNDEE REGENA REGAL
USA 144460083 100%RHA-NA

PTPI 44%R
+1513

02/18/2016

PTA -199M -13F -3P 46%R 8/2018
PTA -161NM -.02%F +.01%P
PTA -1.5PL 3.08SCS -1.1DPR 8.4%DCE
PTA +.72T# +.87UDC# +.34FLC# 40%R 8/2018
PTA -17FE -1.0FI 9.2%SCS

2-00 2 171 10263 3.2% 325 3.0% 307 inc
Fresh 3/6/18 Milking 46.8# on 8/23/18

REGANCREST DUNDEE-ET HD GTPI 99%R
USA 127640114 100%RHA-NA TY TV TL +1360 G
6-08 95 EEEV 06/03/1999

POLCHIN JAVA RAVE REGINA CTPI 53%R
USA 141673541 100%RHA-NA +1652
6-05 85 +VG+V 09/28/2010

*** 2-08 2 305 16570 100 3.6 594 2.8 470 100
365 19940 100 3.7 734 2.9 584 100
*** 4-02 2 305 23260 100 3.9 902 3.0 687 100
365 26240 100 4.0 1039 3.0 789 100
*** 5-04 2 305 24980 100 3.4 854 3.0 745 100

JOHN T. POLCHIN
2411 SENTINEL RD
DORSET, OH 44032-8734
440/293-7955

KLOVER-HILL JAVA-ET 50K GTPI 98%R
USA 136314985 100%RHA-NA +1809 G

09/25/2004

POLCHIN SOCRATES REGAL RAVE CTPI 54%R
USA 140876875 100%RHA-NA +1562
4-04 80 V+GFG 09/03/2008

*** 2-00 2 305 20650 100 3.3 685 2.7 561 99
349 22500 100 3.4 764 2.8 619 99
*** 3-02 2 305 22900 100 3.7 842 2.8 641 100
365 26080 100 3.8 981 2.9 755 100
* 4-06 2 150 5400 3.9 211 2.9 159

3rd Dam: POLCHIN BW MARSHALL REGAL VG-86

LIFE: 1815 102990 3.5% 3580 3.1% 3218

4th Dam: ASKEW DB REGALIA-ET EX-90

LIFE: 2949 161560 3.8% 6126 3.3% 5403

5th Dam: MARKWELL RUDOLPH RHONDA-ET VG-86 GMD DOM

5-06 3 365 40070 4.4% 1746 3.4% 1349

6th Dam: MARKWELL BSTAR E RAVEN-ET EX-95 3E GMD DOM

LIFE: 2387 160020 4.1% 6623 3.4% 5458

1st W FALL NATL 5Y+ DRY COW 1997

7th Dam: MARKWELL MARK ELITE EX-92 4E GMD DOM

LIFE: 3736 211430 3.8% 8108 3.4% 7131

8th Dam: ROCKALLI MARS EMILY EX-94 4E GMD DOM

LIFE: 3113 182970 3.8% 7016 3.3% 5983



P-27 POLCHIN MOSES APRIL AVA-RED

POLCHIN MOSES APRIL AVA-RED
USA 144467464 100%RHA-NA

PTPI 43%R
+1599

02/18/2016

PTA -366M -19F -3P 46%R 8/2018
PTA -116NM -.02%F +.03%P
PTA +.0PL 2.98SCS -.9DPR 8.6%DCE
PTA +1.43T#+1.29UDC# +.34FLC# 40%R 8/2018
PTA -29FE -0.8FI 9.6%SCS

2-00 2 182 10297 346 304 inc
Fresh 2/23/18 Milking 45.0# on 8/23/18
Bred 7/8/18 to 7HO10999

REGANCREST-GV S BRADNICK-ET

MILK&HONEY DESTROY MOSES-RED 50K GTPI 95%R
USA 71277714 100%RHA-NA TY TV TL TD +1987 G
01/29/2012

RIDGEDALE TALENT APRIL-ET CTPI 58%R
USA 66676642 100%RHA-NA +1256
5-11 82 VVG+ 06/21/2009

*** 2-02 2 305 14930 100 3.3 500 3.2 473 100
365 17220 100 3.4 583 3.2 549 100
*** 3-05 2 305 16720 100 3.5 587 3.1 516 100
329 17240 100 3.5 609 3.1 535 100
*** 4-06 2 305 16840 100 3.3 557 3.1 520 100
316 16950 100 3.3 560 3.1 524 100
*** 5-07 2 305 18640 100 3.4 631 3.1 569 100
353 19360 100 3.4 655 3.1 595 100
*** 6-07 2 243 17670 3.2 559 3.1 540

RUTH V. POLCHIN
2411 SENTINEL RD
DORSET, OH 44032-8734
440/293-7955

SCIENTIFIC DESTROY-ET 50K GTPI 99%R
USA 138122625 100%RHA-NA RC CD TY TV TL +1915 G
8-05 92 EEEV 12/23/2006

HORSTYLE ELMARK MOY-RED-ET 50K GTPI 86%R
USA 65751228 100%RHA-NA +1719 G
6-01 88 EEEV+ 06/03/2008

LADINO PARK TALENT-IMP-ET 50K GTPI 99%R
AUS 930377 100%RHA-NA RC TV TL +1370 G
03/31/1998

AMLAIRD LEE AMY-ET CTPI 76%R
CAN 7293274 100%RHA-NA +1363
10-05 92 EEEEE 3E 03/02/2002

*** 5-01 3 365 24020 99 3.8 903 2.8 684 99
*** 6-09 3 305 24940 100 3.7 914 2.8 697 89
365 27160 100 3.7 1002 2.8 771 89

3rd Dam: MS KINGSTEAD CHIEF ADEEN-ET EX-94 2E DOM

3-05 2 310 30180 4.0% 1209 3.4% 1020

LIFE: 100769 4.0% 4010 3.6% 3649

FULL SISTER: SHOREMAR S ALICIA-ET EX-97 3E

LIFE: 1596 147400 4.3% 6265 3.2% 4734

Res. A-A 125,000-lb. Cow '04, A-A Aged Cow '03, A-A 5-Year-Old '00

4th Dam: C AITKENBRAE STARBUCK ADA EX-94 2E DOM

5-06 2 365 30060 3.5% 1043 3.5% 1049

LIFE: 137740 3.4% 4747 3.4% 4649

5th Dam: AITKENBRAE SHEIK ARLENE GP-80 2YR-CAN

2-02 2 304 15670 4.2% 664 3.6% 564

6th Dam: AITKENBRAE NED ADA VG-86 CAN

6-09 2 336 23117 3.9% 902

2018 Ohio Holstein Elite Fall Sale

~ October 27, 2018

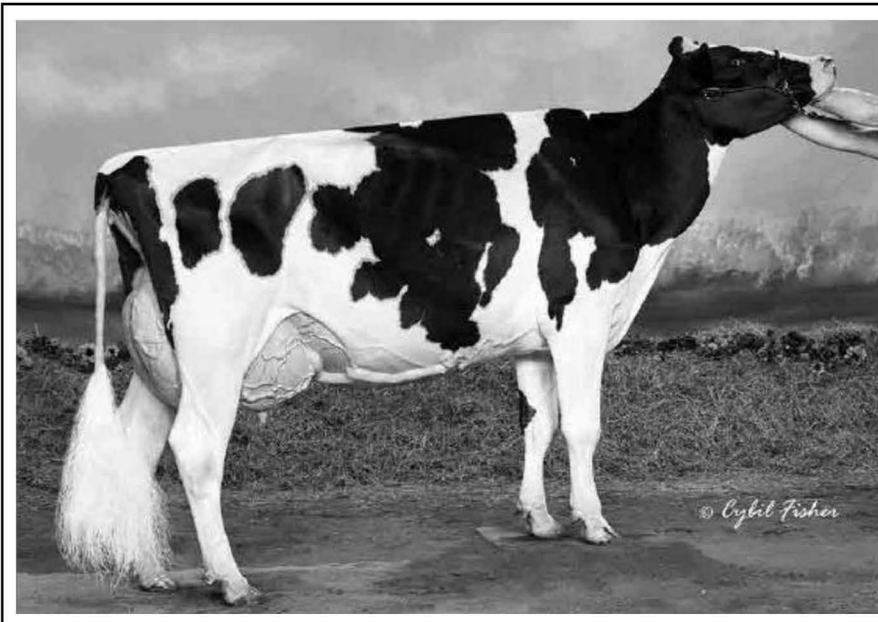

2nd Dam: WILLOWS-EDGE FLASH VANQUISH EX-90

P-28 WILLOWS-EDGE BW VENUS

WILLOWS-EDGE BW VENUS
840003133417642 100%RHA-NA RC

PTPI 38%R
+1683

03/25/2016

PTA -288M# +3F# -1P# 37%R 8/2018
PTA -.9PL# 3.03SCS# -2.1DPR# 9.8%DCE#
PTA +2.60T#+1.37UDC#+1.86FLC# 40%R 8/2018
PTA -18FE# -2.1FI# 9.6%SCE#

2-01 2 93 5771 3.3% 193 2.6% 152 inc

Fresh 5/23/18 Milking 67.6# on 8/23/18

TONY & JOHN T. POLCHIN
2411 SENTINEL RD.
DORSET, OH 44302
440/293-7955

DESLACS SHAQUILLE-ET 50K GTPI 99%R
CAN 103512991 100%RHA-NA RC TY TV TL
CAN 04Y GP 82 01/09/2006

RAINYRIDGE TALENT BARBARA 50K GTPI 90%R
CAN 7543170 100%RHA-NA RC
5-09 95 EEEEE 03/31/2005

MAPLE-DOWNS-I G W ATWOOD-ET 50K GTPI 99%R
CAN 8956379 100%RHA-NA TR TP TY TV TL
4-06 90 EE+V 02/24/2007

WILLOWS-EDGE FLASH VANQUISH CTPI 55%R
USA 141863690 100%RHA-NA
4-08 90 EE+VE 03/10/2012

***	2-00	2	305	23280	95	4.2	971	3.3	763	95
			337	25400	95	4.2	1067	3.3	836	95
***	3-00	2	305	30050	95	3.9	1161	3.0	899	95
			342	32800	95	4.0	1299	3.0	989	95
***	4-00	2	305	32320	93	4.1	1329	3.1	998	93
			325	33820	93	4.1	1399	3.1	1051	93

HYLITE BARBWIRE-RED-ET 50K GTPI 98%R
CAN 9748330 100%RHA-NA TP TC TY TV TL
4-10 87 VE+V 11/18/2009

WILLOWS-EDGE ATWOOD VERNAL CTPI 53%R
840003014316186 100%RHA-NA
3-10 89 VE+VE 03/18/2014

***	2-00	2	298	21250	93	4.0	848	3.2	683	93
**	2-11	2	305	25950	95	3.7	956	3.1	794	95

3rd Dam: WILLOWS-EDGE DUR VANITY-ET EX-90

4-10 2 365 30770 4.3% 1318 3.4% 1032

4th Dam: WILLOWS-EDGE LEE VELCRO EX-94 3E

5-08 2 365 41850 4.3% 1792 3.0% 1268

LIFE: 2951 253450 4.0% 10233 3.1% 7957

ALL-AMERICAN JR 3Y COW 2007

1st INTERNATIONAL JR 3Y COW 2007

2nd MID-W FALL NATL 125,000 LB COW 2010

5th Dam: WILLOWS-EDGE MILAN VERMOUTH EX-90 2E

3-08 2 365 26270 3.8% 987 2.9% 770

6th Dam: WILLOWS-EDGE CC VENETIA-ET EX-92 3E

5-01 2 365 33490 3.7% 1226 2.9% 976

7th Dam: HO-BUS PETE VANESSA EX-92 3E

LIFE: 3099 194160 3.6% 6928 3.1% 5995

2018 Ohio Holstein Elite Fall Sale

~ October 27, 2018



P-29 POLCHIN DEFENDER ADEL ANGEL

POLCHIN DEFENDER ADEL ANGEL P5 PTPI 38%R
USA 143870382 100%RHA-NA +1961

04/02/2016

PTA +230M# +11F# +14P# 37%R 8/2018
PTA +1.2PL# 2.97SCS# +.8DPR# 6.4%DCE#
PTA +1.47T# +1.99UDC# +.51FLC# 40%R 8/2018
PTA +38FE# +0.9FI# 6.8%SCE#

2-00 2 123 7887 274 223 inc

Fresh 4/23/18 Milking 55.4# on 8/23/18

S-S-I MOGUL DEFENDER-ET 50K GTPI 99%R
840003009554569 100%RHA-NA TR TP TY TV +2172 G
05/14/2012

POLCHIN OBSERVER APRIL ADEL CTPI 53%R
USA 141970536 100%RHA-NA +1751
5-06 85 +VE+V 08/31/2011

*** 2-00 2 305 16430 100 3.6 595 3.1 508 100
365 19090 100 3.7 699 3.1 595 100
*** 3-04 2 305 22530 100 3.5 790 3.0 684 100
365 25700 100 3.6 921 3.1 795 100
*** 4-07 2 305 25760 100 3.6 926 3.2 812 100
365 29820 100 3.7 1102 3.2 962 100
*** 5-11 2 305 22040 100 3.7 812 3.3 734 100
LIFE 1607 107220 3.7 3966 3.2 3478

RUTH V. POLCHIN
2411 SENTINEL RD
DORSET, OH 44032-8734
440/293-7955

DE-SU OBSERVER-ET 50K GTPI 99%R
USA 65917481 100%RHA-NA TR TP TY TV TL +2119 G
6-10 91 EEEV GM 12/14 11/07/2008

RIDGEDALE TALENT APRIL-ET CTPI 58%R
USA 66676642 100%RHA-NA +1256
5-11 82 VVGF+ 06/21/2009

*** 2-02 2 305 14930 100 3.3 500 3.2 473 100
365 17220 100 3.4 583 3.2 549 100
*** 3-05 2 305 16720 100 3.5 587 3.1 516 100
329 17240 100 3.5 609 3.1 535 100
*** 4-06 2 305 16840 100 3.3 557 3.1 520 100
316 16950 100 3.3 560 3.1 524 100
*** 5-07 2 305 18640 100 3.4 631 3.1 569 100
353 19360 100 3.4 655 3.1 595 100
*** 6-07 2 243 17670 3.2 559 3.1 540

3rd Dam: AMLAIRD LEE AMY-ET EX-92 3E

5-01 3 365 24020 3.8% 903 2.8% 684

6-09 3 365 27160 3.7% 1002 2.8% 771

4th Dam: MS KINGSTEAD CHIEF ADEEN-ET EX-94 2E DOM

3-05 2 310 30180 4.0% 1209 3.4% 1020

LIFE: 100769 4.0% 4010 3.6% 3649

FULL SISTER: SHOREMAR S ALICIA-ET EX-97 3E

LIFE: 1596 147400 4.3% 6265 3.2% 4734

Res. A-A 125,000-lb. Cow '04, A-A Aged Cow '03, A-A 5-Year-Old '00

5th Dam: C AITKENBRAE STARBUCK ADA EX-94 2E DOM

5-06 2 365 30060 3.5% 1043 3.5% 1049

LIFE: 137740 3.4% 4747 3.4% 4649

6th Dam: AITKENBRAE SHEIK ARLENE GP-80 2YR-CAN

2-02 2 304 15670 4.2% 664 3.6% 564

7th Dam: AITKENBRAE NED ADA VG-86 CAN

6-09 2 336 23117 3.9% 902



P-30 POLCHIN HEZTRY MAY MUNCIE

POLCHIN HEZTRY MAY MUNCIE PTPI 37%R
USA 144609921 100%RHA-NA +1746

05/21/2016

PTA -147M# +5F# -1P# 37%R 8/2018
PTA -.1PL# 2.94SCS# +.2DPR# 8.2%DCE#
PTA +1.30T# +.55UDC# +1.75FLC# 40%R 8/2018
PTA -6FE# +0.3FI# 9.8%SCE#

Bred 4/15/18 to 76HO667

VANDE LOOKOUT-RED-ET

ST-JACOB DESTRY HEZTRY-ET 50K GTPI 97%R
USA 70074442 100%RHA-NA RC CD TY TV TL +1909 G
4-07 91 EEEV 10/05/2010

POLCHIN LEADER MAKER MAY CTPI 52%R
USA 141692786 100%RHA-NA +1591
5-11 87 EVEV+ 06/10/2009

*** 2-06 2 305 20300 100 3.4 700 2.8 565 99
360 22750 100 3.5 801 2.8 645 99
*** 3-07 2 305 19570 100 4.0 784 3.3 655 100
365 21820 100 4.0 882 3.4 738 100
*** 5-03 2 305 24830 100 4.0 994 2.8 692 100
365 27990 100 4.0 1127 2.9 801 100
*** 6-11 2 305 23820 100 3.2 762 2.8 665 100
362 26920 100 3.3 893 2.9 777 100
LIFE 1803 111350 3.8 4251 3.1 3427

JOHN T. POLCHIN
2411 SENTINEL RD
DORSET, OH 44032-8734
440/293-7955

SCIENTIFIC DESTRY-ET 50K GTPI 99%R
USA 138122625 100%RHA-NA RC CD TY TV TL +1915 G
8-05 92 EEVE 12/23/2006

DUBEAU DUNDEE HEZBOLLAH 50K GTPI 92%R
CAN 104117050 100%RHA-NA +1677 G
4-05 92 EEEEE 12/01/2006

MURANDA BWM LEADER-ET 50K GTPI 99%R
USA 130977203 100%RHA-NA BL TV +1693 G
8-05 94 EEEE 02/03/2001

POLCHIN S STORM MAGIC MAKER CTPI 52%R
USA 138782096 100%RHA-NA +1452
5-04 85 V+V++ 02/22/2007

*** 2-03 2 305 19790 100 3.6 719 2.7 542 100
*** 3-09 2 305 23650 100 3.6 854 2.7 650 100
*** 5-02 2 203 15010 3.6 536 2.6 397

3rd Dam: ANY-DAY DURHAM MAGIC-ET GP-82

3-01 2 305 18820 3.4% 647 2.6% 497

4th Dam: MD-MAPLE-LAWN SKYC MOLLY-ET VG-88

5-09 3 365 35010 3.8% 1329 2.8% 975

5th Dam: FRUENDLY-ACRES LJET MURPHY EX-96 3E DOM

6-07 2 365 41640 3.9% 1633 2.9% 1198

LIFE: 2285 180945 4.0% 7197 3.2% 5762

ALL-AMERICAN 6Y+ COW 2001

6th Dam: FRUENDLY-ACRES LJET MURPHY EX-92 2E

4-03 2 365 24370 3.8% 920 2.7% 668



2018 Ohio Holstein Elite Fall Sale

~ October 27, 2018



P-31 POLCHIN SUPERSIRE RANDI REA

POLCHIN SUPERSIRE RANDI REA P9 PTPI 45%R
USA 144614718 100%RHA-NA +2296

09/15/2016

PTA +1057M# +72F# +37P# 45%R 8/2018
PTA +3.0PL# 2.90SCS# +.6DPR# 5.2%DCE#
PTA +.93T# +1.07UDC# +.24FLC# 46%R 8/2018
PTA +142FE# +0.9FI# 7.4%SCE#

Will sell fresh - Due 10/1/18

SEAGULL-BAY SUPERSIRE-ET 50K GTPI 99%R
USA 69981349 100%RHA-NA TR TP TC TY TV +2548 G
6-06 90 EEVV GM 12/17 12/28/2010

POLCHIN DEFENDER RANT RANDI 12K GTPI 81%R
USA 143665999 100%RHA-NA TR TL TD +2030 G
3-08 83 ++++V 08/12/2014

*** 2-01 2 305 22210 100 4.0 889 3.2 710 100
351 24420 100 4.0 985 3.2 785 100

ROYLANE SOCRA ROBUST-ET 50K GTPI 99%R
USA 64966739 100%RHA-NA TR TV TL TD +2492 G
3-03 88 VVVV GM 8/15 12/23/2008

AMMON-PEACHEY SHAUNA-ET 50K GTPI 95%R
USA 66228178 100%RHA-NA +2126 G
8-07 92 EEEEE GMD DOM 04/16/2009

S-S-I MOGUL DEFENDER-ET 50K GTPI 99%R
USA 840003009554569 100%RHA-NA TR TP TY TV +2172 G
05/14/2012

POLCHIN ALEXAND RAINI RANT CTPI 57%R
USA 142206216 100%RHA-NA +1672
5-00 83 +V+GV 05/01/2010

*** 2-02 2 305 21390 100 4.0 858 3.0 650 100
349 23660 100 4.0 941 3.0 718 100
*** 3-03 2 305 24550 100 4.0 970 2.9 720 100
322 25730 100 4.0 1017 2.9 753 100
*** 4-03 2 305 26200 100 4.0 1053 3.0 773 100X
365 29640 100 4.0 1196 3.0 883 100
*** 5-06 2 305 32780 100 3.8 1261 2.9 938 100
365 37610 100 3.9 1470 2.9 1086 100
LIFE 1752 137660 4.0 5556 3.0 4174

3rd Dam: DIRIGO-CONANT RAINI-ET G-76

3-01 2 305 15090 3.5% 527 3.0% 452

4th Dam: BRIGEEEN-C INTEGRIT ROBIN-ET EX-95 2E DOM

5th Dam: HASELMERE PRELUDE RHONDA EX-91 3E GMD

6th Dam: BRIGEEEN SOUTHWIND RHONDA VG-88-CAN

7th Dam: MIL-R-MOR SWD ROCKETTE VG-86

8th Dam: MIL-R-MOR TOPROX EX-94 3E GMD DOM

9th Dam: C GLENRIDGE CITATION ROXY EX-97 4E GMD

10th Dam: C NORTON COURT MODEL VEE EX-90

11th Dam: NORTON COURT REFLECTION VALE VG-85



P-32 POLCHIN MILLION WOODRA WISK

POLCHIN MILLION WOODRA WISK PTPI 38%R
USA 144616019 100%RHA-NA +1507

02/02/2017

PTA +137M# +11F# -2P# 37%R 8/2018
PTA -2.3PL# 3.10SCS# -3.8DPR# 9.3%DCE#
PTA +.74T# +1.06UDC# +.62FLC# 40%R 8/2018
PTA -9FE# -3.7FI# 7.8%SCE#

Bred 5/18/18 to 7HO11351
SEAGULL-BAY SUPERSIRE-ET

ENGLAND-AMMON MILLION-ET HD GTPI 99%R
USA 61547476 100%RHA-NA TR TY TV TL TD +1556 G
6-07 92 EEEE GM 4/11 04/30/2003

POLCHIN MORTY WAVE WOODRA CTPI 53%R
USA 143411956 100%RHA-NA +1464
5-00 85 VVVGV 04/28/2013

*** 2-00 2 305 19350 100 3.5 675 3.0 590 100
365 23490 100 3.5 829 3.1 726 100
*** 3-09 2 305 24560 100 3.2 790 2.7 666 100
365 27990 100 3.3 920 2.8 782 100

JOHN T. POLCHIN
2411 SENTINEL RD
DORSET, OH 44032-8734
440/293-7955

COMESTAR OUTSIDE-ET HD GTPI 99%R
CAN 6026421 100%RHA-NA TV TL +1685 G
CAN EX 95 GM 1/08 02/27/1994

REGANCREST-HHF MAYA-ET CTPI 72%R
USA 60531869 100%RHA-NA +1498
2-10 85 +VV+V 04/24/2001

STOUDER MORTY-ET HD GTPI 99%R
USA 17349617 100%RHA-NA TY TV TL +1430 G
GM 2/06 05/25/1997

POLCHIN S STORM WIND WAVE CTPI 54%R
USA 141874193 100%RHA-NA +1473
6-03 90 EEEVE 2E 09/30/2009

*** 2-03 2 305 17660 100 3.2 563 3.0 532 99
365 20520 100 3.3 675 3.1 630 99
*** 3-06 2 305 17930 100 3.2 569 2.9 527 100
365 20130 100 3.3 656 3.0 602 100

3rd Dam: POLCHIN HI METRO WANDA WIND VG-87

6-08 2 305 17710 3.4% 605 3.2% 567



2018 Ohio Holstein Elite Fall Sale

~ October 27, 2018



P-33 POLCHIN STARDUST PAZ PUZZLE

POLCHIN STARDUST PAZ PUZZLE
USA 144618114 100%RHA-NA

PTPI 38%R
+1214

01/05/2017

PTA -949M# -14F# -28P# 37%R 8/2018
PTA -2.4PL# 2.97SCS# -2.5DPR# 10.2%DCE#
PTA +.46T# -.95UDC# +.94FLC# 40%R 8/2018
PTA -82FE# -2.7FI# 1.6%SCE#

Bred 4/29/18 to 76HO667
VANDE LOOKOUT-RED-ET

BROWDALE STARDUST

CAN 398436 100%RHA-NA TL
CAN EX

50K GTPI 99%R
+875 G

09/14/1987

POLCHIN LIGHTNING PEGGY PAZ

USA 142439955 100%RHA-NA
5-07 85 VVV++

CTPI 52%R
+1568

09/04/2012

*** 2-00 2 305 19890 100 3.9 780 3.2 638 100X
359 22710 100 3.9 889 3.2 737 100
*** 3-01 2 305 20790 100 4.3 887 3.7 763 100
365 23930 100 4.3 1021 3.7 878 100
*** 4-04 2 305 24790 100 3.6 892 3.2 782 100
365 28180 100 3.7 1054 3.2 915 100

HANOVERHILL STARBUCK

CAN 352790 100%RHA-NA TV TL
CAN EX EXTRA

HD GTPI 99%R
+1011 G

04/26/1979

BROWDALE S C ELLA

CAN 3657021 100%RHA-NA
CAN EX 2E

PTPI
+592

08/08/1981

LYLEHAVEN LIGHTNING

USA 134229692 100%RHA-NA TR TV TL TD
5-04 91 EEVE

50K GTPI 99%R
+1440 G

05/24/2003

POLCHIN S STORM PAGE PEGGY

USA 140596649 100%RHA-NA
7-01 90 EEVVV 2E

CTPI 56%R
+1498

01/03/2010

*** 2-08 2 305 17880 100 4.6 819 3.3 592 100
332 18940 100 4.6 872 3.3 629 100
*** 3-09 2 305 19660 100 4.1 805 3.0 584 100
365 22170 100 4.1 914 3.0 670 100
*** 5-05 2 305 22500 100 4.0 907 3.1 693 100
365 25600 100 4.1 1038 3.2 812 100
* 7-10 2 136 10940 3.9 424 2.6 289
LIFE 1907 107950 4.3 4590 3.2 3459

3rd Dam: POLCHIN HI METRO PEARL PAGE GP-81

2-02 2 305 19660 3.8% 748 3.2% 634

4th Dam: POLCHIN LINJET PATSY PEARL VG-86

2-10 2 365 19400 3.4% 651 3.1% 607

5th Dam: POLCHIN BUCKMAKER PAM PATSY GP-82

3-05 2 365 20300 3.5% 715 2.9% 594



Index of Catalog Entries

Lot # Consignment Name

Lot # Consignment Name

Polchin Farms Section

P-4 MS VISIONGEN ASPEN RALLY-ET
P-24 POLCHIN ACCOLADE REDDY
P-22 POLCHIN APPLE IMAGE IMA
P-3 POLCHIN ARMANI LIL LIBERTY
P-17 POLCHIN DEBONAIR TABBY-RED
P-29 POLCHIN DEFENDER ADEL ANGEL
P-12 POLCHIN DEFENDER DI DUFFY
P-2 POLCHIN DEFENDER LIL LILLY
P-25 POLCHIN DEFIANT REDUE RILEY
P-6 POLCHIN DESTROY RHONDA RON
P-5 POLCHIN DUNDEE RALLY ROBEN
P-26 POLCHIN DUNDEE REGENA REGAL
P-30 POLCHIN HEZTRY MAY MUNCIE
P-15 POLCHIN LADD P AX ABBEY-RED
P-10 POLCHIN LARGE DELILA DEE-ET
P-16 POLCHIN MILLION DINE DEANA

P-32 POLCHIN MILLION WOODRA WISK
P-13 POLCHIN MOGUL DEE DREAM
P-20 POLCHIN MOGUL GAIL GEM
P-27 POLCHIN MOSES APRIL AVA-RED
P-23 POLCHIN PERSEUS MIA MYNA
P-7 POLCHIN RE DESIGN TEE TUBS
P-18 POLCHIN SANCHEZ WONDER WISE
P-11 POLCHIN SHAMROCK DELI-DELLY
P-1 POLCHIN SHOTTLE LISA LIL-ET
P-33 POLCHIN STARDUST PAZ PUZZLE
P-8 POLCHIN STORMATIC TUBS TULU
P-19 POLCHIN SUPER GRACIE GAIL
P-31 POLCHIN SUPERSIRE RANDI REA
P-9 POLCHIN W-BROOK DELILAH DI
P-21 SCARLET-MAPLE GOLD EMBER-ET
P-14 SPUNGOLD-MVU PERSEUS ALEXIE
P-28 WILLOWS-EDGE BW VENUS

This catalog was prepared utilizing official pedigrees from the Holstein Association USA, Inc. with additional information excerpted from the records of the consignors and other sources.



OFFICIAL HOLSTEIN PEDIGREE

Holstein Association USA, Inc.

www.holsteinusa.com



HOLSTEIN ASSOCIATION TERMS AND CONDITIONS FOR PUBLIC SALES

EFFECTIVE MARCH 2, 1996 - Amended October 1, 1997, June 28, 2000, June 23, 2002, and March 26, 2010

TERMS: The terms of the sale are cash unless arrangements are made prior to the sale or are printed in the sale catalog. Only when the above conditions are met will the buyer be entitled to the warranties listed below. In no case will animals be released unless settlement is made with the clerk of the sale.

RESPONSIBILITY: The seller, buyer, and manager of this sale are obligated to comply with the provisions of these terms and conditions.

EXPORT SALES: Buyer assumes all responsibility for health tests required by the importing country.

BIDS: The highest bidder is the buyer. Bidding parties or their agents are responsible for all bids placed. Every animal or lot presented for bidding is pledged to absolute sale. In case of dispute, the animal or lot will again be put up for advance bids, and if there is no advance bid, the animal or lot will be sold to the person the auctioneer accepted the last bid from. In case two or more claim the bid, the auctioneer will indicate the party whose bid he recognized. Other claimants will be given an opportunity to increase the bid and bidding will be restricted to the two or more claimants.

BY-BIDDING: Bidding directly or indirectly by the sole owner of any animal or lot is prohibited unless the intention to bid is disclosed specific to each animal in the catalog and announced when the animal enters the ring. Bidding by any member of a partnership, syndicate, or other entity having an ownership interest in an animal or lot is permitted.

TRANSFER OF OWNERSHIP: For all Registered HolsteinsSM, the transfer of ownership to the buyer will be recorded on the records of Holstein Association USA and a certificate of registration showing that transfer of ownership will be provided to the buyer free of charge. For embryos, the transfer of ownership to the buyer will be recorded on the records of Holstein Association USA free of charge to the buyer.

RISK: All animals located at sale site are at the purchaser's risk as soon as struck off, but will be cared for free of charge for a maximum of 24 hours following the end of the sale.

WARRANTIES:

- 1) Each consignor warrants clear title to the animal or lot, and the right to sell same.
- 2) To the best of the seller's knowledge, each animal is sound and healthy in every respect and embryos have been recovered, processed, frozen, transferred and graded in keeping with IETS recommendations unless otherwise noted in the catalog or announced from the auction stand. Every precaution will be taken to represent the physical condition of each lot exactly as is known. Examination of all purchases should be made immediately after the purchase and before the close of the sale, and if found not to be as represented, complaint must be reported to the sale management before the close of the sale. In the event no complaint is filed, it is understood that the buyer assumes full ownership in the case of animals at sale site together with all risks, after which no representations of the seller can be challenged through the sale management. Heifers that never calved are in no way guaranteed as to the condition of their udders following calving.

3) Breeding Warranty

The seller guarantees all animals to be breeders, but not beyond the purchase price, with the following understanding:

- a. Males - Should any bull after reaching the age of fourteen months fail to prove a breeder after being used for two months on cows or heifers known to be breeders, the matter shall be reported in writing to the seller within three months of the sale date. The report must include the animal's examination record, a written statement of treatment, and a statement of the animals' inability to breed,

by a licensed veterinarian. The seller has the option to refund the purchase price or make other settlement that is satisfactory to the buyer. In either case the rights of ownership of the animal return to the seller. The seller makes no guarantees with respect to the ability to freeze semen.

- b. Females - All females are guaranteed to be breeders with the exception of:
 1. Cows over 7 years of age when sold;
 2. Cows and/or heifers carrying a pregnancy that is the result of an embryo transfer.

Report of a non-breeder must occur in writing within 3 months of the date of sale or before the animal reaches 21 months of age and must be submitted to the seller. The report must include the animal's examination record, a written statement of treatment, and a statement of the animals' inability to breed, by a licensed veterinarian. The seller has the option to refund the purchase price or make other settlement that is satisfactory to the buyer. In either case the rights of ownership of the animal return to the seller.

Females bred when sold and pronounced in calf are presumed to be pregnant but pregnancy is not guaranteed unless so announced. The seller makes no warranty that pregnant cows will deliver calves or that they will carry calves full term.

- c. If, after the sale, embryos or oocytes are recovered from a female or an attempt is made to superovulate her, this negates the breeding warranty unless there is a separate written agreement between buyer and seller.

SHIPPING: Assistance will be given in arranging shipping of the animals after the sale. All costs, risks and responsibility will be borne by the purchaser.

PEDIGREE INFORMATION: All production, classification, type and production summaries are current. Only information recorded on Holstein Association USA pedigrees is used. Any production or classification records supplied by the seller or consignor will be properly identified as provided by owner. Records in progress are identified as such.

GENOMIC INFORMATION: If genomic information on the animal or embryo is available, it must be dated and disclosed at or before the time of sale.

EMBRYO TRANSFER: All registered animals that have resulted from embryo transfer are identified with one of the following suffixes in the name: ET, ETS (from split embryo), or ETN (from nuclear transfer). If unregistered, the appropriate technology will be identified. Donor dams are identified.

HEALTH WARRANTY: The seller will provide an official health certificate to the buyer for each animal showing the results of all health tests made in preparation for this sale as required by the state where the cattle reside. Other health tests completed for this sale will be disclosed.

ERRORS: The material in this catalog has been carefully edited. If any errors or omissions are discovered, they will be announced. Such announcements take precedence over that printed in this catalog.

ACCIDENT: The sale management, the consignors, and the owner of the grounds will not be responsible in any case for the condition of the grounds or the behavior of the animals and disclaim any liability in the event of personal accident or property loss.

LIMITATIONS OF WARRANTIES: Warranties contained herein, unless terminated earlier, will cease upon the resale of an animal.

THANK YOU for providing a SKID LOADER for our use at the 2018 FALL ELITE SALE!

Here To Help You Get The Job Done!



SCAG
POWER EQUIPMENT

STIHL



**Hydraulic Hoses Made
Any Size & Length**

A/C Service

8410 Shreve Rd., Shreve, OH 44676

330-567-2620

www.americanequipmentservice.com

Monday-Friday 8-5; Saturday 8-Noon



AES JCB

A DIVISION OF AMERICAN EQUIPMENT

00297194

We appreciate the support of Commodity Blenders Inc in providing feed
for all Ohio Holstein managed sales.



Commodity Blenders, Inc.

10510 Myers Rd., West Salem, OH 44287

Ph: 419-846-3155 | www.commodityblenders.com

**DOESN'T MATTER THE COLOR OR BREED....
WE CAN MAKE THE FEED!**





FUEL UP

WITH CHOCOLATE MILK

FUELING STUDENT ATHLETES

Chocolate milk is the Official Beverage of the Ohio High School Athletic Association. As a partner of OHSAA, the American Dairy Association Mideast encourages student athletes to "Fuel Up with Chocolate Milk" and lead a healthy lifestyle.

**8oz = 8g
OF PROTEIN**

A NATURAL SOURCE OF
HIGH-QUALITY PROTEIN
TO BUILD LEAN MUSCLE

**3:1 RATIO OF
CARB:PROTEIN**

THE RIGHT MIX OF FLUIDS,
CARBS AND PROTEIN TO
REHYDRATE AND REFUEL
MUSCLES



**9 ESSENTIAL
NUTRIENTS**

A POWERFUL PACKAGE OF
NUTRIENTS INCLUDING
CALCIUM, VITAMIN D AND
PROTEIN TO HELP BUILD
STRONG BONES AND BODIES



American
Dairy
Association
MIDEAST





TRADITIONAL DHIA SERVICES

Including management reports, action lists,
and SCC bulk tank contribution report.

DAIRY HERD MANAGEMENT SOFTWARE

PCDART - affordable, easy to use, complete

Pocket Dairy - on the go management
software for Android devices

LAB SERVICES

biOPRYN[®] - blood pregnancy testing for
beef or dairy cattle only \$2.40

Johnes - blood or milk test

Butterfat, Protein, Somatic Cell Count,
Milk Urea Nitrogen

P.O. BOX 28168 • COLUMBUS, OH 43228
1-800-DHI-OHIO | 614-545-0460
WWW.DHICOOP.COM



River Dale Rager Trudy (VG-85)
River Dale Holsteins, St. Jacobs, ON, Jones photo

Rager-Red



7H012344 Ri-Val-Re **RAGER-RED-ET**
Relief P x (VG-88) OBSERVER x (EX-90-EX-MS) ADVENT-RED
+2578GTPI® +704NMS +1,361M +116CFP +2.45T +1.0SCR
◆ No. 1 Red & White sire for TPI and NMS!



RAGER-RED is the hottest Red bull available. He is maintaining his breed-leading status for TPI and NMS and his daughters continue to impress breeders everywhere. RAGER-RED is the complete package siring solid milk production, high components and eye-appealing Type. Call your Select Sires representative and place your order today for RAGER-RED!

08/18 CDCD/HA Rel. Yield 98%, NM 93%, Type 94%, SCR 98%. RAGER-RED qualifies for semen export to Canada.™ gender SELECTed is a trademark of Select Sires Inc. SexedULTRA is a trademark of Inguran LLC. All gender SELECTed semen is made using SexedULTRA technology.®WellnessPRO is a registered trademark of Select Sires Inc., TPI is a registered trademark of Holstein Association USA.



YOUR SUCCESS *Our Passion.*