

WORLD CLASSIC
2018

THE
INTERNATIONAL
MARKETPLACE



October 5, 2018
Madison, Wisconsin



**Friday Evening 7 PM
October 5, 2018**

in the Coliseum at the



World Dairy Expo

Alliant Energy Center • Madison, Wisconsin, USA

World Dairy Expo Office: 608.224.6455

Auctioneer

Tom Morris.....Amery, WItom@tommorrisltd.com..... 320.267.8795

Announcements

Roger TurnerSun Prairie, WIroger@jetstreamgenetics.com..... 608.770.0012

Sales Force

Scott CulbertsonPine Island, MN.....scott.culbertson@peak-genetics.com..... 507.923.1881

Scott Courtney.....Ridgeway, IA.....secourtney@hotmail.com 563.380.1318

Rick VerBeek.....Tunkhannock, PArverbeek@genelite.net..... 614.580.8662

Brian GarrisonDublin, OH.....garrisonb001@gmail.com..... 614.264.3240

Brian CarscaddenGuelph, ON.....bcarscadden@semex.com..... 519.546.1194

David Crack, JrRichmond, QC.....crackd@ciaq.com 819.352.1670

Tom DeGrootRosedale, BC.....laurydegroot@yahoo.com..... 604.819.2879

Leadsman

Cassy Krull.....Lake Mills, WIkrullcas@gmail.com 920.253.9428

Jade KruschkeNew Richmond, WI....jadejensen54@yahoo.com..... 715.977.2579

Sale Clerk

Sandy Morris.....Amery, WIsandy@cattleconnection.com..... 715.410.0919

Barn Superintendent

Jason DanhofWaukon, IA.....jasondanhof@hotmail.com..... 715.305.0522

Sale Veterinarian

Dr. Mike MiesenWhitewater, WI 608.732.4707

Sale Management

329 Keller Ave S
PO Box 6400
Amery, WI 54001



715-268-2629 • -6239 fax
sales@tommorrisltd.com
www.tommorrisltd.com



For Your Information



Cattle Housing...

The World Classic 2018 cattle will be housed throughout the week in the New Holland Pavilion. Your inspection is welcomed.

Cattle Release...

The sale management will assist you with trucking arrangements for your purchases. Please inform the clerks at the time of settlement if you desire assistance. After satisfactory settlement has been made, the animals will be released any time after the sale; proper loadout protocol is required and can be obtained by contacting Sandy Morris at 715-410-0919. All animals must be removed from the World Dairy Expo grounds by noon on Sunday, October 7, 2018.

Absentee Bidding...

If you are unable to attend the World Classic, feel free to contact the sale management or any member of the sales force. They will be happy to assist and represent you at the sale. Also, sale will be broadcast live via www.cowbuyer.com with real-time bidding to pre-approved buyers. See further Cowbuyer information in back of catalog.

Mortality Insurance...

Arrangements have been made through the Paula Bovre Livestock Insurance Agency to offer full mortality coverage for your World Classic purchases. Paula can be reached at 920-960-0655 to assist you. An insurance form is printed in the back of the catalog with further information.

Terms...

Live Animals:

The live animals, whether physically on the World Dairy Expo grounds or selling in absentia, will be subject to the terms and conditions listed in the back of the catalog. The terms are payment in full sale day, unless prior written arrangements have been made with the consignor and/or sale management. **Any animal selling in absentia** is guaranteed to be in good health and condition at time of sale, and is guaranteed to pass all necessary health tests to enter the state to which she is going. These tests will be performed at the seller's expense. Buyer should contact seller ASAP to arrange health testing and shipping. Any animal sold in absentia under 4 months of age may be housed at the seller's facility at no extra charge to buyer until 4 months of age, at buyer's request.

First Choices:

This is your opportunity to select your choice of resulting offspring from several pregnancies. Terms are as follows: 35% down sale day, balance on possession when youngest choice reaches four months of age. Seller will provide GHP genomic testing of all resulting calves prior to selection, at buyer's request.



Sale will be broadcast live via www.cowbuyer.com
with real-time bidding to pre-approved buyers!
Contact Aaron Ray Tompkins 336-363-4639.



Join the Crowd Friday Night...



We are here again this fall to host one of the greatest annual events in the dairy industry, the World Classic sale! We are humbled and yet excited by the following 50 lots that breeders have offered for sale on the colored shavings for all to purchase! We know that all of you here want to see the best cattle sold. Whether they be from All-American dams or the highest GTPI values in the breed, we have something to offer for every market!

So as you peruse the catalog, dissect each individual lot and how they can impact your herd. The best of the best in genomic type, ten lots over 1000NM\$, multiple All-American pedigrees, huge RZG numbers and breed-leading red & white with polled combined to sell in one venue for the whole world to see, and you have the opportunity to take any of them home with pride, knowing you are making a solid investment.

The World Classic makes you the promise that if you are a successful buyer and need guidance with your purchase, we will help you choose a path to make the most of your investment! We host one sale a year and we make the most of it, and this is why year in and year out, people want to consign and buy at this sale, because we stand behind each lot and offer the best in the world! Good luck and we will see you next year!

Tom & Sandy Morris



*...as we proudly present
a limited offering of the world's most sought-after Holstein genetics.*

Julianne . . June's Absolute Sweetheart!

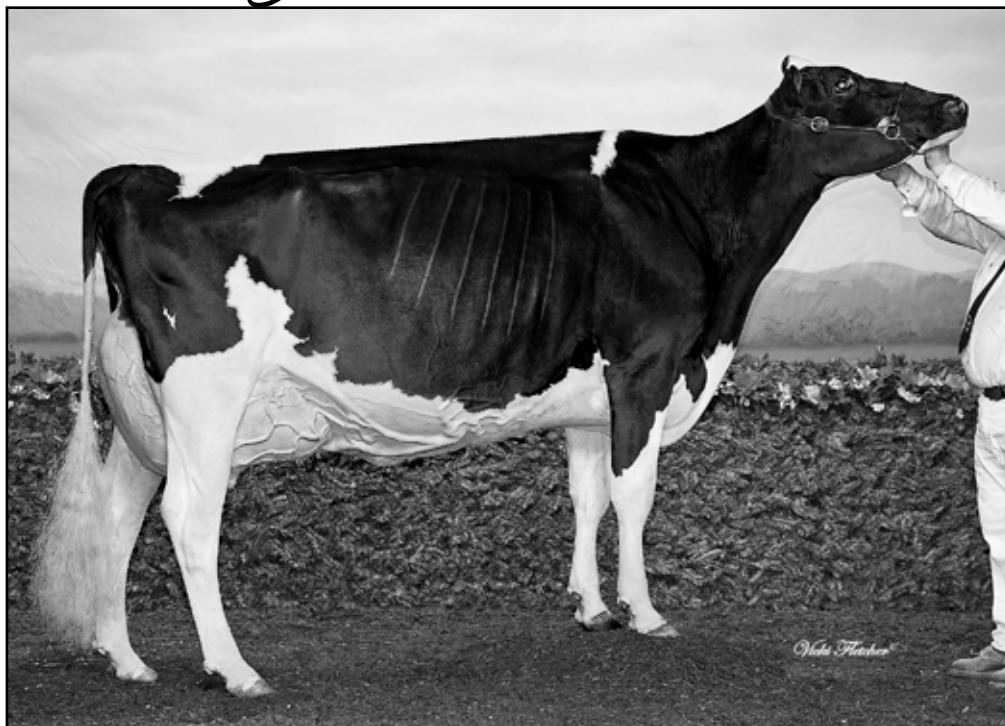

LOYALYN GOLDWYN JUNE EX-97 5E-CAN *1 STAR
DAM OF LOT 1



lot 1

PIERSTEIN ABSOLUTE JULIANNE-ET *RC

PIERRE BOULET
767 TACHE OUEST, MONTMAGNEY, QC G5V3R8
418-234-3047
boulpier@globetrotter.net

KEVIN DOEBERIENER
5135 N ELYRIA RD., WEST SALEM, OH 44287
814-573-6982
kdj5033@yahoo.com

DIAMOND GENETICS
JASPER BUSH, AUSTRALIA

CAN 110980290 RC
Born: April 6, 2018

JUNE!

- Supreme Champ Expo Printemps du Quebec 2018
- Grand Champion Le Supreme Laitier 2018
- HM All-Canadian Mature Cow 2015
- HM Grand Champion Royal Winter Fair 2015
- 1st Mature Cow Royal Winter Fair 2015
- Res All-Canadian Mature Cow 2014
- HM Grand Champion Le Supreme Laitier 2014
- Res All-American Aged Cow 2014
- Nom All-Canadian Mature Cow 2012
- HM All-Quebec Mature Cow 2012
- 3rd Mature Cow Quebec International/Fall 2012
- Nom All-American Aged Cow 2012
- 3rd Aged Cow International Show 2012
- Nom All-Quebec 5-Yr-Old Cow 2011
- 2nd 5-Yr-Old Cow Quebec International/Fall 2011
- Res Grand Champion Expo B.B.Q. 2011

Apples Absolute-Red-ET

139358472 Excellent-94 CV TC TL TY TD
PTA -1486M +5F -11P 99R 8/18
PTA -4.3PL 3.44SCS -4.2DPR 11.4%DCE
PTA +2.84T +3.33UDC +2.10FLC 99R 8/18
GTPI +1513G

Loyalyn Goldwyn June

CAN 7789060 EX-97 EEEE 5E-CAN *1 STAR
8-00 2x 360d 35849 4.4 1578 3.4 1219
6-01 2x 365d 34687 4.8 1680 3.5 1219
9-03 2x 365d 33748 4.2 1431 3.3 1100
11-7 2X 184d 21208 4.1 862 3.0 626 RIP
Life: 7 Lact 222894 4.4 9773 3.5 7723
• Entered International Holstein Show 2018

Ladino Park Talent-Imp-ET

Excellent-90 ST'03 RC TV TL GTPI +1370G

KHW Regiment Apple-Red-ET

Excellent-96 EEEEE 3E DOM CV
9-01 2x 365d 36750 4.3 1582 3.5 1280

Braedale Goldwyn

CAN 10705608 GP-CAN GM 12/11 CD TY TV TL
PTA -311M +14F +3P 99R 8/18
PTA +1.74T +1.46UDC +1.36FLC GTPI +1869G

Loyalyn Allen April

CAN 7463154 EX-92 EVEE 3E-CAN
2-01 2x 365d 20818 3.8 794 3.0 626
4-05 2x 285d 19978 3.9 769 3.0 600
3-04 2x 331d 19672 3.6 712 3.1 619

3rd Dam

Loyalyn Rudolph Julianna VG-87 VVEV-CAN
6-07 2x 365d 27979 3.0 838 2.8 789
Life: 6 Lact 150473 3.2 4835 2.9 4345

4th Dam

Loyalyn Lindy Wilhemina VG-86 VG-MS-CAN
5-06 2x 365d 21724 3.3 723 3.0 653

BlackDiamond . . Dezi's Bling!



CACHE-VALLEY LHEROS 2331-ET 'DEZI' EX-96 2E
DAM OF LOT 2

WORLD CLASSIC
2018



ERNEST W. KUEFFNER
431 POTOMAC ST
BOONSBORO, MD 21713-1201
301-639-2924
kueffnerkows1@aol.com

lot 2

ERNEST-ANTHONY BLACKDIAMOND

3134192775 99%RHA-I
Born: March 10, 2018

'Dezi's only Diamondback!'

DEZI!

- Grand & Supreme Champion MD State Fair 2018
- Sr & Grand Champion Northeast Spg/Nat 2018
- Nom All-American 150,000 Lb Cow 2017
- Grand & Supreme Champion MD State Fair 2017
- Unanimous All-American 5-Yr-Old Cow 2015
- 1st 5-Yr-Old Cow International Holstein Show 2015
- Unanimous All-Canadian 5-Yr-Old Cow 2015
- 1st 5-Yr-Old Cow Royal Winter Fair 2015
- Grand Champion Eastern Fall/Nat 2015
- Grand & Supreme Champion MD State Fair 2015
- Unanimous All-Canadian 4-Yr-Old Cow 2014
- Res All-American 4-Yr-Old Cow 2014

Mr D Apple Diamondback

3013721049 Excellent-93 RC TP TV TL TY TD
PTA +66M +10F +20P 93R 8/18
PTA -0.5PL 2.94SCS -1.3DPR 6.4%DCE
PTA +3.22T +2.74UDC +2.27FLC 89R 8/18
GTPI +2035G

Cache-Valley Lheros 2331-ET 'Dezi'

66959340 Excellent-96 EEEEE (EX-97-MS) 2E TR TL TD
7-06 2x 336d 41600 5.2 2177 3.1 1269
5-09 2x 365d 35950 4.0 1422 3.2 1165
4-07 2x 305d 27420 3.5 965 3.0 823
Life: 2015d 192485 4.1 7875 3.0 5688

• Entered International Holstein Show 2018

Val-Bisson Doorman-ET

EX-90-CAN TR TP TV TL TY GTPI +2341G

Ms Delicious Apple-Red-ET

Excellent-94 EEEEE 2E TC TV TL TD

• Reserve All-American R&W 125,000 Lb Cow 2015

Comestar Lheros-ET

CAN 6663935 EX-97-CAN TY TL TY

PTA -486M -23F -9P 99R 8/18

PTA +.60T -.04UDC -.80FLC GTPI +1357G

Cache-Valley W Dezi Dur-ET

60713818 Excellent-93 EEEEE 2E CV

5-09 3x 365d 33680 3.9 1314 3.4 1155

3-04 3x 365d 31730 5.3 1668 3.6 1131

2-02 3x 365d 29420 4.3 1263 3.7 1074

Life: 1818d 125370 4.3 5349 3.5 4432

3rd thru 7th Dams

West-Wind-Acres Lead Dezi EX-95 EEEEE 3E DOM

4-09 3x 365d 44400 4.0 1785 3.4 1491

Life: 2711d 251430 4.1 10391 3.4 8429

• 1st 125,000 Lb Cow Western Sprg/Nat 2008

• Nom All-American 125,000 Lb Cow 2007

• All-Utah & All-Idaho Aged Cow 2004

• Grand Performer Western Sprg/Nat 2004

West-Wind-Acres Mark Dumbo VG-85 VG-MS

6-08 3x 305d 31060 3.9 1208 3.3 1018

Life: 1817d 138200 3.9 5343 3.2 4416

Sky-Rise Calypso Doreen

Sky-Rise Atarwars Delight VG-86

4-10 2x 365d 26170 4.5 1175 3.4 886

Je-Way Apache Danika VG-87 VEVV

5-04 2x 365d 23960 4.4 1061 3.1 751

Kristeen . . Kristina Avalanche Style!



TC SANCHEZ KRISTINA EX-96 2E
DAM OF LOT 3

WORLD CLASSIC
2018



EATON HOLSTEINS & COOPER GALTON
4207 W SENECA PIKE
SYRACUSE, NY 13215-8642
315-857-8303 AARON EATON
aaroneaton56@gmail.com
585-468-5206 COOPER GALTON

lot 3

MS ROLLVIEW AV KRISTEEN-ET

3140280306 99%RHA-I
Born: March 3, 2018

GTPI +1964G
PTA +2.66T +2.34UDC +2.47FLC 74R 8/18

KRISTINA!

- HM Grand Champion North-East Spring/Nat 2018
- 1st Aged Cow North-East Spring/Nat 2018
- Res All-American Aged Cow 2016
- 1st Aged Cow North-East Fall/Nat 2016
- 2nd Aged Cow International Show 2016
- HM All-American 5-Yr-Old Cow 2015
- 3rd Aged Cow International Show 2015
- Res Grand Champion Ontario County Show 2012

Dymenthalm Mr App Avalanche-TW

CAN 11957107 RC CV TY TL TD
PTA +147M +23F +14P 84R 8/18
PTA +0.7PL 2.83SCS +0.0DPR 6.0%DCE
PTA +3.83T +2.98UDC +2.59FLC 79R 8/18
GTPI +2182G

TC Sanchez Kristina

CAN 9972095 Excellent-96 EEEEE 2E TR TL TD
4-00 2x 346d 38400 2.8 1076 3.1 1205
5-02 2x 365d 36160 3.1 916 3.1 1119
3-06 2x 357d 26871 3.2 866 3.1 835
2-06 2x 313d 24173 3.2 780 3.3 804
8-02 2x 169d 26280 3.3 850 2.9 729 RIP

- Entered International Holstein Show 2018

De-Su Bkm McCutchen 1174-ET

Excellent-92 TV TL TY TD GTPI +2341G

KHW Regiment Apple C-Red-ETN

VG-89 EVEV-CAN CV
3-07 2x 365d 36949 4.2 1554 3.6 1332

Gen-Mark Smatic Sanchez

134422312 Excellent-94 TR TV TL TD
PTA +499M -15F 8P 99R 8/18
PTA +1.92T +.84UDC +1.43FLC GTPI +1544G

TC Terrason Krista

CAN 8418698 EX-94 EEEE- 4E-CAN
10-9 2x 365d 37487 3.7 1398 3.0 1133
7-05 2x 324d 33552 4.0 1347 3.3 1109
6-06 2x 343d 31874 3.6 1162 3.2 1023
5-04 2x 338d 24396 3.6 888 3.3 805
4-04 2x 310d 23464 3.6 838 3.2 747
3-04 2x 325d 22665 3.7 842 3.0 688
Life: 7 Lact 200892 3.7 7507 3.2 6407
• Res Grand Champion Frontenac 2009

3rd Dam

TC Rudolph Kristy VG-85 VG-MS-CAN *2 STAR
3-03 2x 305d 24833 3.5 873 3.1 761

4th Dam

TC Astre Dawn GP-84-2YR-CAN
3-03 2x 324d 28003 3.3 913 2.9 818

5th Dam

TC Counselor Dena VG-85 VVVV-CAN
3-04 2x 305d 21687 3.9 838 3.5 767

6th Dam

Trent Canal Warden Melanie VG-85-CAN
6-11 2x 365d 33340 4.0 1340 3.3 1113
Life: 6 Lact 159434 4.0 6407 3.4 5406
• Nom All-Canadian Sr Heifer Calf 1988
• Nom All-American Sr Heifer Calf 1988

Dina . . . Undeniably the Right Choice!

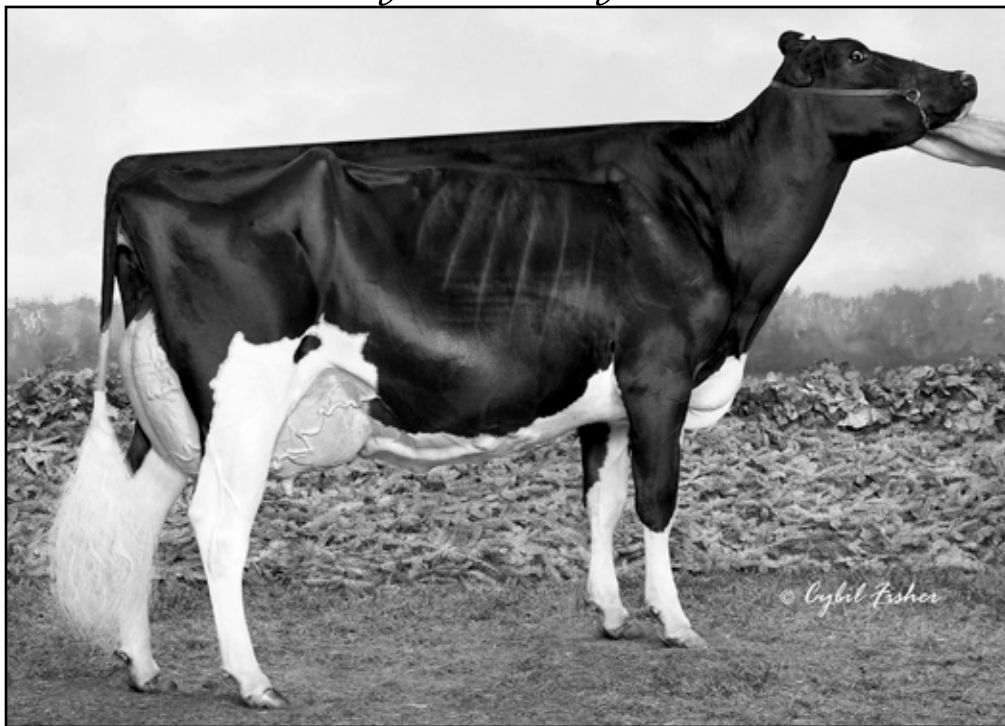

CO-VALE DEMPSEY DINA 4270-ET EX-95
DAM OF LOT 4

WORLD CLASSIC
2018



MILK SOURCE LLC & RANSOM RAIL FARMS INC.
N3569 VANDEN BOSCH RD
KAUKAUNA, WI 54130-7648
920-766-5335 MILK SOURCE
715-299-4651 EDDIE BUE
EddieBue@milksource.net
585-704-4725 PETE DUEPPENGISSER
dueppdairy@frontiernet.net

lot 4

FIRST CHOICE FEMALE

- Three Undenied Females due March, 2019
- 99%RHA-I

• Your chance to own GREATNESS!

DINA!

- Unanimous All-Canadian 4-Yr-Old Cow 2017
- Unanimous All-American 4-Yr-Old Cow 2017
- Grand & Res Supreme Champion Royal Winter 2017
- 1st 4-Yr-Old Cow & BU Royal Winter Fair 2017
- Sr & Res Grand Champion International Show 2017
- 1st 4-Yr-Old Cow & BU International Show 2017
- Unanimous All-Canadian Sr 2-Yr-Old Cow 2015
- 1st Sr 2-Yr-Old Cow & Int Champion Royal 2015
- Unanimous All-American Sr 2-Yr-Old Cow 2015
- 1st Sr 2-Yr-Old Cow International Show 2015
- Nom All-Canadian Milking Yearling 2014
- Nom All-American Milking Yearling 2014

Our-Favorite Undenied-ET

3125220760 TR TP TC TY TV TL TD
PTA +345M +44F +13P 80R 8/18
PTA +0.5PL 2.95SCS +0.1DPR 3.3%DCE
PTA +4.16T +2.36UDC +1.84FLC 78R 8/18
GTPI +2194G

Co-Vale Dempsey Dina 4270-ET

71017053 Excellent-95 EEEEE TL TD
4-06 2x 365d 38401 4.0 1549 3.3 1252
2-09 3x 365d 28960 3.7 1064 3.4 979
1-10 2x 248d 15760 3.5 544 3.6 560

- Fresh August 10, 2018
- Entered International Holstein Show 2018

Val-Bisson Doorman-ET

EX-90-CAN TR TP TV TL TY TD GTPI +2341G

Our-Favorite Unlimited

Excellent-94 EEVEE 2E
3-08 2x 365d 31990 4.5 1439 3.7 1185

Lirr Drew Dempsey

61083609 Excellent-93 TR CD TP TV TL TY TD
PTA -373M +14F +8P 99R 8/18
PTA +2.34T +1.78UDC +1.54FLC GTPI +1901G

Co-Vale Jasper Darla 3366

64303284 Very Good-87 VVVVV @ 2-08
2-04 3x 188d 16180 3.9 626 3.2 522

3rd thru 9th Dams

Amber-Acres Drake Daisy VG-89 EX-MS @ 2-07

2-04 2x 342d 33250 4.1 1353 3.6 1183

Amber-Acres Marty Anita VG-87 VG-MS

Life: 2069d 213570 3.9 8434 3.1 6604

Ms Amber Acres Delilah NC

Co-Vale Black Dorothy EX-90 EX-MS

Life: 3520d 336830 4.1 13926 3.4 11523

Co-Vale Dorothy VG-88 EX-MS

2-02 2x 335d 25720 3.7 939 3.1 797

Frogmore Threat Dixie EX-90 4E GMD DOM

Life: 3366d 227240 4.0 9072 3.2 7177

Kinnie-Ridge Kit Builder Dix VG-88 VG-MS

Life: 200670 3.5 7018

Anne . . . With Numbers Out of this World!



KCK DELTA ASTEROID-ET GP-82
DAM OF LOT 5 & SELLS AS LOT 5A



LARRY LEXVOLD
36160 COUNTY 6 BLVD
GOODHUE, MN 55027-8023
651-380-2762
larry.lexvold@gmail.com

lot 5

LEXVOLD ROLAN ANNE-ET

3147223996 99%RHA-I TR TP TL TD
Born: May 25, 2018

GTPi +2930G

PTA +1018M +113F +66P 75R 9/18
PTA +1047NM +.27%F +.12%P
PTA +7.3PL 2.80SCC +1.6DPR 2.8%DCE
PTA +2.37T +2.04UDC +2.02FLC 73R 9/18
PTA +248FE +1.9FI 6.2%SCE +1129DWPS

Progenesis Modest Rolan512-ET

CAN 12529277 TR TP TC TY TV TL TD
PTA +1157M +99F +49P 79R 8/18
PTA +6.2PL 2.90SCS +1.7DPR 2.1%DCE
PTA +2.15T +2.51UDC +1.87FLC 77R 8/18
GTPi +2773G

KCK Delta Asteroid-ET

3130395150 Good Plus-82 @ 2-05 TR TL TD
GTPi +2695G 8/18
2-02 2x 137d 10577 4.6 487 31 324 RIP
Sells as Lot 5A

Bacon-Hill Pety Modesty-ET

VG-86 GM 8/18 TR TP TC TY TV TL GTPi +2638G

Peak Bombero Maxima-ET

Good Plus-80

Mr Mogul Delta 1427-ET

72128216 GM 8/18 TC TY TV TL TD
PTA +1716M +94F +56P 99R 8/18
PTA +2.26T +2.75UDC +1.68FLC GTPi +2798G

Mis Aderyn Asteroid 2002-ET

72437549 Very Good-86 VVVVV RC TY
2-05 2x 365d 28340 4.3 1230 3.7 1050

lot 5A KCK DELTA ASTEROID-ET

3130395150 Good Plus-82 @ 2-05 TR TL TD

Born: March 11, 2016 • Donor Dam

GTPi +2695G PTA +1099M +95F +57P
PTA +2.17T +2.22UDC +213FE 8/18
2-02 2x 137d 10577 4.6 487 3.1 324 RIP
Milking 85 lbs/day 5.2%F - 3.3%P SCC 66
Fresh: March 27, 2018 • Sells Absentee

3rd thru 10th Dams

KHW Super Aderyn-ET EX-90 EEVVE 2E DOM

4-05 2x 365d 31900 4.5 1430 4.0 1262

KHW Goldwyn Aiko-ET EX-91 EEEVE 2E DOM RC

5-07 2x 365d 29150 5.1 1500 4.0 1159

Life: 2055d 137990 5.3 7261 4.1 5651

Kamps-Hollow Altitude-ET EX-95 2E DOM RC

7-00 2x 365d 39690 4.7 1849 3.5 1385

Life: 1844d 144460 4.4 6295 3.7 5288

Clover-Mist Alisha-ET EX-93 3E DOM

Life: 2999d 226470 4.7 10659 3.6 8149

Clover-Mist Augy Star-ET EX-94 4E DOM

7-10 2x 365d 43140 5.0 2136 3.3 1421

Life: 2486d 206250 4.7 9793 3.5 7187

D-R-A August EX-96 4E DOM

Life: 3443d 190200 4.4 8281 3.5 4818

• Nominated All-American Aged Cow 1986

D-R-A Ideal Precious Leader EX-90 2E

D-R-A Princess Lad Leader EX-90 3E

Mary . . Flying High with Fabulous Numbers!



AIJA SUPERSIRE MAKEA-ET VG-86-CAN
2ND DAM OF LOT 6

WORLD CLASSIC
2018

THE
INTERNATIONAL
MARKETPLACE



AOT GENETICS
28 COONS RD
VALLEY FALLS, NY 12185-3446
518-366-3901 TOM KUGLER
flyhigherholsteins@gmail.com

DAVID KING • MIDAS TOUCH GENETICS
69 HALFWAY HOUSE RD
WADDINGTON, NY 13694
315-212-0032 • davidking4444@gmail.com

*Sells in absentia and housed at
Midas Touch Genetics*

Progenesis Fabulous-ET

CAN 12609015 TR TP TY TV TL TD
PTA +2069M +72F +64P 78R 8/18
PTA +6.2PL 2.64SCS +2.5DPR 3.7%DCE
PTA +3.09T +3.07UDC +2.29FLC 75R 8/18
GTPI +2829G

Msransom-Rail Rubi Mabel-ET

3131713639 TR TV TL TD
GTPI +2695G PTA +1507M +101F 8/18
'Injured at calving'

lot 6

AOT FABULOUS MARY-ET

3147987830 99%RHA-I
Born: June 22, 2018

GTPI +2900G

PTA +1870M +105F +64P 74R 8/18
PTA +1005NM +1026CM +.12%F +.02%P
PTA +6.4PL 2.63SCS +1.8DPR 2.4%DCE
PTA +2.08T +2.31UDC +2.07FLC 72R 8/18
PTA +222FE +2.1FI 6.1%SCE

• #1 NM & CM Fabulous Daughter

GLPI +3471 8/18

S-S-I Montross Jedi-ET

EX-91 GM 8/18 TR TP TC TY TV TL TD GTPI +2729G

Progenesis Kingboy Faith-ET

TYTV TL TD

EDG Rubicon-ET

72128125 GM 8/18 TC TY TV TL TD
PTA +1280M +120F +55P 99R 8/18
PTA +2.16T +1.72UDC +2.61FLC GTPI +2828G

Aija Supersire Makea-ET

CAN 11819995 VG-86-CAN
2-11 2x 365d 32712 4.3 1391 3.5 1135

3rd Dam

Aija Man O Man Naomi-ET VG-85-CAN *2 STAR

3-04 2x 365d 34961 4.1 1448 3.4 1202

Life: 4 Lact 105287 4.2 4467 3.3 3713

4th Dam

Aija Shottle Jenny-ET VG-85 VG-MS *2 STAR

3-03 2x 318d 25476 4.0 1021 3.3 849

5th Dam

Aija Goldwyn Joyfull VG-86 VG-MS *2 STAR

5-04 2x 360d 26263 4.3 1133 3.3 869

Life: 5 Lact 111520 4.1 4557 3.3 3710

6th Dam

Aija Out Joy EX-90 EVEE 3E-CAN *3 STAR

5-04 2x 365d 37375 3.4 1283 3.0 1113

Life: 5 Lact 156597 3.6 5628 3.0 4715

Honeymilk . . Topnotch Genetics!

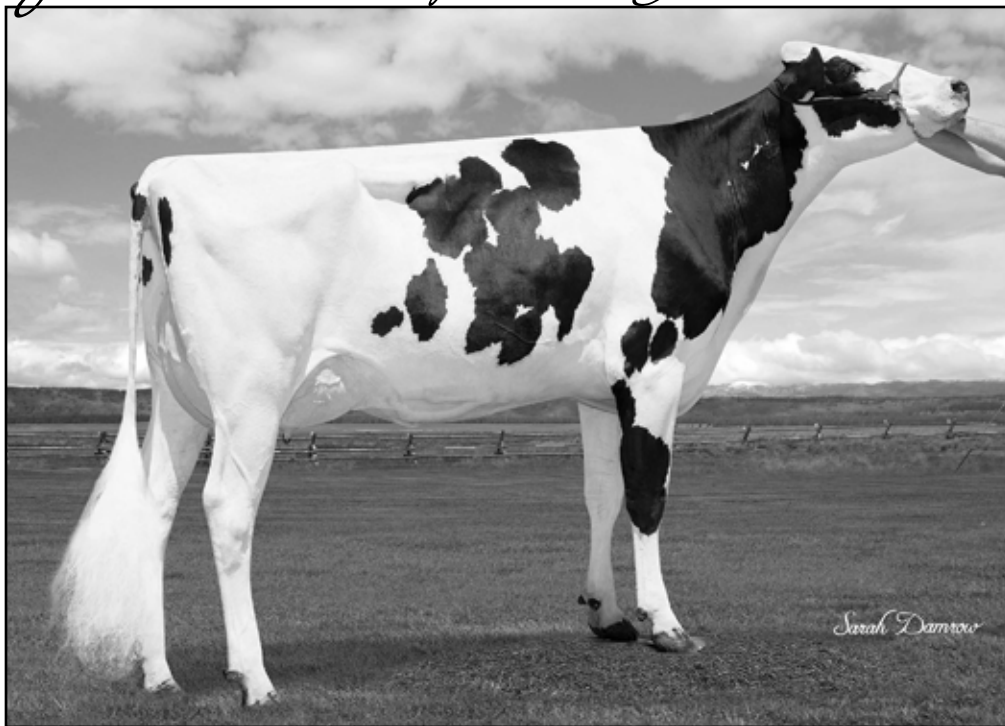

TRIPLECROWN-AL MONTY 929-ET VG-85
2ND DAM OF LOT 7

WORLD CLASSIC
2018

THE
INTERNATIONAL
MARKETPLACE



TWIN RIDGE GENETICS
305 S COUNTY LINE RD
JEROME, ID 83338-4902
801-404-1627 JOSH WRIGHT
josh@aardemagroup.com
815-370-8713 ASHLEY O'HARA

*Sells in absentia and housed at
Twin Ridge Genetics*

lot 7

AARDEMA HONEYMILK-ET

3139799196 99%RHA-I
Born: April 18, 2018

GTPI +2900G

PTA +1799M +75F +67P 73R 8/18
PTA +950NM +.03%F +.04%P
PTA +6.7PL 2.96SCS +3.1DPR 2.4%DCE
PTA +2.72T +3.22UDC +2.16FLC 72R 8/18
PTA +191FE +3.4FI 5.5%SCE

S-S-I Montross Jedi-ET

EX-91 GM 8/18 TR TP TC TY TV TL TD GTPI +2729G

IHG Lottomax Tania-ET

Very Good-85 VG-MS

Bacon-Hill Pety Modesty-ET

840 3013654627 Very Good-86 GM 8/18 TR TP TC TY
PTA +952M +66F +41P 96R 8/18
PTA +1.76T +2.52UDC +2.11FLC GTPI +2638G

Triplecrown-Al Monty 929-ET

74186068 Very Good-85 VG-MS @ 2-07 TR TP TL TD
1-11 3x 365d 30450 3.8 1190 3.4 1050

'Fresh second lactation'

Progenesis Topnotch-ET

CAN 12529327 TR TP TC TY TV TL TD
PTA +1879M +68F +68P 78R 8/18
PTA +7.9PL 2.68SCS +3.6DPR 4.2%DCE
PTA +2.24T +2.63UDC +1.42FLC 77R 8/18
GTPI +2833G

Triplecrown-Al Mod 23699-ET

3133063892 TR TP TL TD
GTPI +2724G PTA +3.04UDC 8/18
*'Outstanding young heifer, very balanced and
correct. Awesome udder!'*

3rd thru 10th Dams

Ms Dreary Delorean EX-93 EEEV-CAN DOM
3-09 2x 365d 30249 4.8 1444 3.3 1010
Ronelee Boliver Dreary-ET VG-86 DOM *14 STAR
2-04 2x 365d 27970 3.9 1102 3.5 989
Ronelee Outside Dabble EX-91 2E GMD DOM
5-03 3x 365d 44530 3.6 1612 3.1 1397
Life: 2021d 185730 3.6 6757 3.2 5966
Ronelee Rudolph Dimple EX-93 EEEEE 2E DOM
5-08 3x 365d 45290 3.7 1713 3.1 1428
Life: 1582d 164010 3.6 5900 3.2 5284
Select Mark Dolly EX-95 EEEEE 4E GMD DOM
6-07 3x 365d 45870 4.0 1846 3.1 1431
Life: 3295d 276300 3.6 9992 3.2 8964
Select Southwind Dinah EX-91 EEEEV 2E
5-11 3x 365d 30080 3.7 1124 3.3 981
Life: 1505d 103810 3.9 4010 3.3 3456
Select Mars Tony Diana VG-86 VG-MS
3-04 2x 365d 26200 4.2 1112 3.5 916
Dinah Select Wayne Dixie VG-85
3-07 2x 305d 23460 4.0 935 3.4 789

5679 . . Resolve to Bring Her Home!

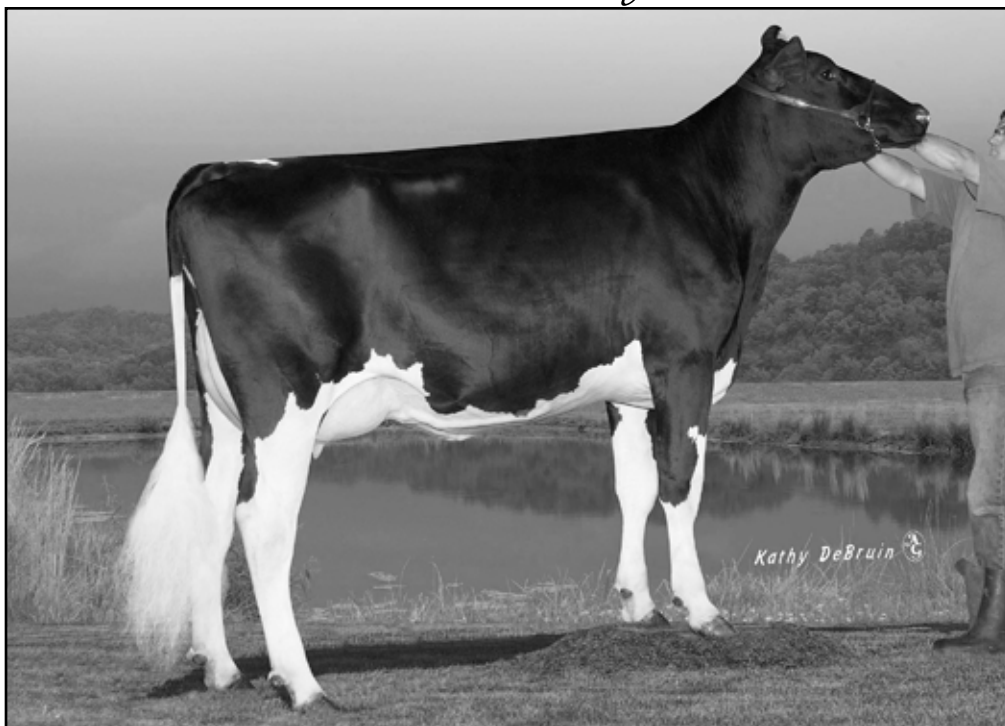

REGANCREST S DASHE-ET VG-88
3RD DAM OF LOT 8

WORLD CLASSIC
2018



GASSER FARMS LLC
3093 E PLEASANT HOME RD
CRESTON, OH 44217-9718
330-465-5429 STEVEN GASSER
sjgasser01@gmail.com

lot 8

HERMANVILLE RESOLVE 5679-ET

3147274289 99%RHA-I TR TC TL TD
Born: April 6, 2018

GTPI +2893G

PTA +1080M +92F +57P 75R 8/18
PTA +957NM +.18%F +.09%P
PTA +6.6PL 2.77SCS +4.4DPR 4/0%DCE
PTA +2.27T +2.52UDC +1.37FLC 73R 8/18
PTA +198FE +4.4FI 8.7%SCE

• #3 *GTPI Resolve Daughter*

S-S-I Montross Jedi-ET

EX-91 GM 8/18 TR TP TC TY TV TL TD GTPI +2729G

Co-op Blumen Day 4292-ET

Very Good-87 VG-MS
3-06 2x 305d 30620 4.4 1351 3.4 1033

Woodcrest Mogul Yoder-ET

72254526 Excellent-90 GM 8/18 TR TP TC TY TV TL
PTA +1171M +105F +51P 99R 8/18
PTA +1.86T +2.06UDC +1.69FLC GTPI +2730G

Pine-Tree Dashe Oak 5770-ET

71859348 Good Plus-81 @ 2-10 TL TD
3-02 3x 305d 31710 3.8 1209 3.6 1131
2-03 3x 296d 24518 3.9 944 3.6 871

Blumenfeld Jedi Resolve-ET

3134652407 TY TL TV TD
PTA +1658M +71F +64P 80R 8/18
PTA +6.9PL 2.67SCS +4.2DPR 5.8%DCE
PTA +1.66T +1.69UDC +1.21FLC 78R 8/18
GTPI +2754G

Hermanville Yoder 4762-ET

3137456442 TR TL TD
GTPI +2575G 8/18
'Due in September, 2018'

3rd thru 14th Dams

Regancrest S Dashe-ET VG-88 VG-MS TV
4-03 3x 295d 24990 4.3 1081 3.4 853

Premier-RCF G Dasie-ET EX-92 EEEEE GMD CV
4-10 3x 365d 36620 4.1 1508 4.0 1461
Life: 1334d 115860 4.3 4993 3.7 4306

• *Res Int Champion Mid-West Fall/Nat 2011*

Ernlo Daisy Jane-ET EX-93 EEVVEE GMD DOM CV
4-06 2x 365d 40960 4.2 1706 3.4 1400
Life: 1639d 152370 4.1 6276 3.5 5357

Kerndtway Jolt Daisy-ET EX-94 2E GMD DOM
5-05 2x 365d 35090 4.3 1498 3.1 1072
Life: 2044d 139990 4.2 5895 3.3 4571

• *Res Grand Champion Mid-W Spring/Nat 2001*

• *HHM All-American Sr 2-Yr-Old Cow 1999*

Kerndtway Bstar Dime-ET EX-90 GMD DOM
7-05 2x 347d 44310 4.7 2061 2.7 1207
Life: 1796d 167139 4.2 6978 2.9 4917

Kerndtway Dollar Enhancer-ET VG-88 GMD DOM
3-04 2x 365d 31270 3.8 1182 3.1 974
Life: 1756d 147790 3.7 5456 3.1 4645

Al-Man Bell Julie VG-87 GMD DOM
7-07 2x 365d 34340 3.9 1342 3.2 1089
Life: 2563d 194710 3.9 7562 3.2 6232

Al-Man Mars Juliet EX-90 VEVEE DOM
5-11 2x 365d 29610 3.4 1006 3.1 906
Life: 2177d 149450 3.4 5122 3.1 2926

• *Next Four Dams VG!*

Leah . . . Reaching the Pinnacle!



**MS TCF CHERRY-ACRES LORI-ET VG-87
2ND DAM OF LOT 9**



PEN-COL FARMS & HEMBURY FARMS LLC
PO BOX 528
MILLVILLE, PA 17846-0528
570-380-3456 DENNY WOLFF
dwolff2008@gmail.com
570-220-7413 RON HEMBURY
hembury@windstream.net

*Sells in absentia and housed at
Pen-Col Farms*

lot 9

CHERRY-PENCOL LEAH-ET

3138333226 99%RHA-I TR TC TL TD HH5C
Born: April 13, 2018

GTPI +2889G

PTA +1396M +84F +63P 75R 8/18
PTA +987NM +1025CM +.11%F +.07%P
PTA +7.4PL 2.78SCS +4.3DPR 3.1%DCE
PTA +2.13T +2.21UDC +1.74FLC 73R 8/18
PTA +212FE +4.2FI 6.2%SCE

- #3 CM\$ & #4 GTPI Pinnacle Daughter
- Full brother & maternal brother going to Select Sires

Bacon-Hill Pety Modesty-ET

VG-86 GM 8/18 TR TP TC TY TV TL GTPI +2638G

S-S-I Mont 8679 10721-ET

S-S-I Montross Jedi-ET

3123886035 TR TP TC TY TV TL TD
PTA +2509M +55F +82P 97R 8/18
PTA +1.72T +1.73UDC +.90FLC GTPI +2729G

Ms TCF Cherry-Acres Lori-ET

74402298 Very Good-87 VVVVV TL TD
1-11 3x 292d 27680 4.3 1201 3.4 947

S-S-I Modesty Pinnacle-ET

3135087428 TR TP TC TY TV TL TD
PTA +1731M +64F +58P 79R 8/18
PTA +6.9PL 2.91SCS +2.8DPR 3.2%DCE
PTA +2.23T +2.46UDC +2.38FLC 77R 8/18
GTPI +2707G

Cherry-Acres Jedi Lauri-ET

3130708889 TR TL TD
GTPI +2857G +1613M +75F +66P +2.12T 8/18
'Short bred, prolific embryo producer, high demand family!'

3rd thru 13th Dams

Tiger-Lily Uno Leah-ET VG-87 VG-MS TL TD

3-02 3x 341d 31990 4.5 1425 3.4 1071

Tiger-Lily Planet Limbo VG-85 VG-MS DOM

4-02 2x 365d 35750 3.7 1338 3.3 1193

Tiger-Lily Bret Lonnie GP-82 VG-MS

3-03 2x 338d 29440 4.2 1246 3.3 979

Tiger-Lily Magna Lucy-ET GP-82

2-02 2x 365d 30070 3.7 1123 3.3 995

B-Y-U Addison Leora-ET VG-86 GMD DOM

3-11 2x 365d 37550 3.9 1458 3.4 1291

Life: 1542d 130140 3.7 4781 3.4 4403

Glen-Toctin Win Loretta-ET VG-85 GMD DOM

2-01 2x 305d 29380 3.4 1002 3.2 946

Unicorn Celsius Lei-ET VG-86 GMD DOM

2-00 2x 365d 27840 4.5 1240 3.6 1001

Unicorn Blackstar Lilly VG-87 VG-MS GMD DOM

2-00 2x 365d 29150 4.0 1157 3.3 974

Catocin Melwood Loni-ET VG-87 GMD

2-00 2x 365d 26760 4.3 1162 3.5 945

Unicorn Lucky Lynn-ET VG-85 GMD

5-06 2x 365d 37580 3.5 1320 3.2 1190

Unicorn Chairman Lynn EX-90 GMD DOM

7-02 2x 365d 36990 3.8 1416 3.2 1189

Life: 135090 4.2 5664 3.4 4558

6670 . . . Guaranteed Success!

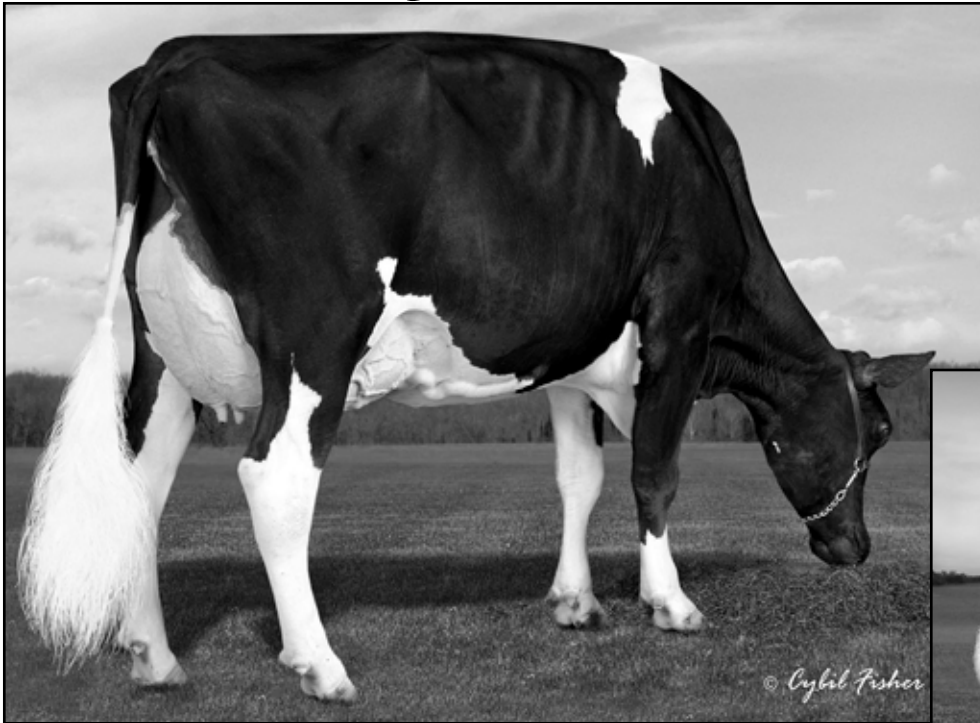

VIEW-HOME MRDIAN IOWA-ET VG-86 DOM
2ND DAM OF LOT 10



PINE-TREE 2149ROBST 4846-ET VG-87 DOM *1 STAR
3RD DAM OF LOT 10

WORLD CLASSIC
2018



lot 10

WESTCOAST GUARANTEE IMOGEN 6670-ET

WESTCOAST HOLSTEINS
47749 PRAIRIE CENTER RD
CHILLIWACK, BC V2P 6H3
604-799-6376 DARREN KOOYMAN
darrenkooyman89@hotmail.ca

Sells in absentia and housed at Boviteq, Quebec

CAN 12991469
Born: January 29, 2018 • Donor Dam

GTPI +2868G
PTA +919M +105F +49P 75R 8/18
PTA +1028NM +1069CM +.25%F +.08%P
PTA +8.1PL 2.69SCS +3.6DR 3.7%DCE
PTA +2.00T +2.15UDC +1.14FLC 74R 8/18
PTA +226FE +3.7%FI 5.9%SCF

GLPI +3525 8/18

'Perhaps the highest NM\$ Donor to ever sell at public auction!'

Bryceholme Ss Boastful-ET
TC GTPI +2378G
IHG Tango Gafney-ET
GP-83-2YR-CAN
2-00 2x 365d 33891 3.7 1265 3.3 1129
Bacon-Hill Pety Modesty-ET
840 3013654627 Very Good-86 GM 8/18 TR TP TC TY
PTA +952M +66F +41P 96R 8/18
PTA +1.76T +2.52UDC +2.11FLC GTPI +2638G
View-Home Mrdian Iowa-ET
72612876 Very Good-86 VG-MS DOM
2-02 3x 365d 35670 3.8 1342 3.3 1166

Westcoast Guarantee
CAN 12371147 TR TP
PTA +1106M +74F +53P 79R 8/18
PTA +6.9PL 2.51SCS +4.1DPR 3.7%DCE
PTA +.95T +1.09UDC +.38FLC 77R 8/18
GTPI +2663

BGP Modesty Imogene-ET
143970019 TR TL TD
GTPI +2774G +1782M +82F +60P +2.16T 8/18
'Due May 10, 2019'

3rd thru 11th Dams

Pine-Tree 2149Robst 4846-ET VG-87 DOM *1 STAR
2-04 2x 365d 32000 4.8 1520 3.4 1096
Pine-Tree Zenith Sheen VG-87 VG-MS DOM
1-11 3x 365d 27883 3.9 1092 3.3 908
Pine-Tree Martha Sheen-ET VG-86 DOM *9 STAR
1-11 3x 365d 31210 4.2 1305 3.3 1027
Pine-Tree Missy Martha-ET VG-86 DOM
2-02 3x 365d 34729 3/6 1265 3.3 1135
Wesswood-HC Rudy Missy-ET EX-92 3E GMD DOM
4-11 3x 365d 40880 4.1 1665 3.4 1385
Life: 1262d 119610 4.1 4885 3.4 4031
• Global Cow of Year 2014
Wesswood Elton Mimi EX-90 EEEEE GMD DOM
3-05 2x 365d 35380 3.3 1160 3.2 1121
Wesswood Mandingo Ivy VG-87 VEEVV
6-05 2x 365d 36330 3.6 1305 3.0 1087
Life: 1835d 144060 3.4 4933 3.1 4412
Wesswood Astro Matt Esther VG-87 GMD DOM
6-08 2x 365d 31860 3.5 1125 3.1 982
Life: 1847d 140110 3.6 5029 3.2 4424
Wesswood Bell Claudette VG-87 GMD DOM
Life: 3634d 280980 3.6 9997 3.1 8625

4009 . . Put Some Pizazz in Your Program!



MS BUTLERVIEW UNO LIVA 2074-ET VG-85
3RD DAM OF LOT 11

WORLD CLASSIC
2018

THE
INTERNATIONAL
MARKETPLACE



WIDHOLM FAMILY CATTLE
2897 N 300 EAST RD
CLIFTON, IL 60927-7128
815-228-0591 TODD WIDHOLM
toddwidholm@gmail.com

*Sells in absentia and housed at
Ben Evenson, DePere, WI, 920-905-2182*

lot 11

WFC PIZAZZ LIVA 4009-ET

3201363074 99%RHA-I
Born: June 11, 2018

GTPI +2904G

PTA +1491M +85F +62P 9/18
PTA +982NM +1015CM +.10%F +.06%P
PTA +7.4PL 2.78SCS +3.7DPR
PTA +2.42T +2.39UDC +2.38FLC 9/18
PTA +209FE +3.8FI 7.1%SCE

Bacon-Hill Pety Modesty-ET

VG-86 GM 8/18 TR TP TC TY TV TL GTPI +2638G

Ms Ssi Balst T 972-ET

Very Good-85
2-00 3x 365d 34650 4.3 1447 3.4 1183

S-S-I Montross Jedi-ET

3123886035 TR TP TC TY TV TL TD
PTA +2509M +55F +82P 97R 8/18
PTA +1.72T +1.73UDC +.90FLC GTPI +2729G

WFC Command Liva 9361-ET

3125944883 Good Plus-83
GTPI +2684G 8/18
2-05 2x 365d 26588 4.8 1259 3.6 943

S-S-I Modesty Pizazz

3131003449 TR TP
PTA +1249M +56F +54P 79R 8/18
PTA +6.5PL 2.87SCS +3.0DPR 3.2%DCE
PTA +2.27T +2.50UDC +2.48FLC 78R 8/18
GTPI +2696G

WFC Jedi 23506-ET

3133063699
GTPI +2765G
PTA +883M +79F +49P 78R 8/18
PTA +834NM +.17%F +.08%P
PTA +6.2PL 2.75SCS +3.9DPR 4.2%DCE
PTA +2.46T +2.58UDC +1.84FLC 77R 8/18
'Due June 8, 2019'

3rd thru 14th Dams

Ms Butlerwv Uno Liva 2074-ET VG-85 VG-MS

2-08 2x 365d 24580 4.8 1187 3.6 897

Rocking-P Bowser Luna-ET VG-86 VG-MS

4-00 3x 365d 38070 3.8 1465 3.4 1309

ZBW-JP Shottle Lulu-ET VG-87 VG-MS

2-03 2x 344d 30089 4.1 1235 3.4 1023

SRF-ZBW TS Louana-ET EX-92 EEEVE

2-00 2x 365d 30030 3.8 1133 3.3 992

Stone-Rise Durham Lizzy EX-95 3E GMD DOM

6-00 2x 365d 50470 3.1 1558 3.5 1774

Life: 2213d 229970 3.3 7675 3.4 7706

• HM All-American 125,000 Lb Cow 2007

Stone-Rise Indy Leah VG-88 VEVEV

6-02 2x 365d 40540 3.4 1385 3.0 1233

Life: 2016d 198790 3.5 6919 3.1 6086

Stone-Rise Horton Liliith GP-81

3-01 2x 346d 26710 3.4 902 3.1 800

Stone-Rise Leadman Lex VG-88 GMD DOM

9-05 2x 365d 35590 4.1 1454 3.4 1193

Podonque Bell Ellie GP-82

3-02 2x 365d 28100 3.6 1003 3.1 881

Podonque Pete Aggie Ellie VG-86

3-06 2x 331d 18780 3.8 705 3.1 585

Podonque Comet Aggie Rena EX-90

7-03 2x 294d 21740 3.3 726 3.1 672

Podonque Bootmaker Aggie Nora EX-90 GMD

7826 . . Achieve Your Goals!



OCD SUPERSIRE 9882-ET VG-86 DOM
3RD DAM OF LOT 12

WORLD CLASSIC
2018

THE
INTERNATIONAL
MARKETPLACE



MATTHEW STEINER
PINE-TREE DAIRY
8586 BENNER RD
MARSHALLVILLE, OH 44645
330-466-8916 ETHAN STEINER
pinetreedairy@earthlink.net

lot 12 IVF SESSION

Buyer is guaranteed IVF sessions until a minimum of 8 #1 or #2 IVF embryos are produced. Buyer keeps all resulting embryos from these controlled IVF sessions.

Buyer is responsible for all costs of the aspiration and mating sire decisions.

Dam of IVF Session

Pine-Tree 7019 Achi 7826-ET
3145982772 99%RHA-I TR TC TL TD A2A2
Born: December 18, 2017
GTPI +2886G
PTA +1853M +113F +63P 75R 8/18
PTA +1041NM +1057CM +.15%F +.02%P
PTA +6.7PL 2.87SCS +2.7DPR 2.3%DCE
PTA +1.70T +1.73UDC +1.51FLC 74R 8/18
PTA +235FE +3.1FI 6.9%SCF

ABS Achiever-ET

840 3128557482 TC TV TY TL TD HHS
PTA +931M +119F +48P 80R 8/18
PTA +6.8PL 2.78SCS +2.7DPR 3.5%DCE
PTA +1.33T +1.96UDC +1.32FLC 79R 8/18
GTPI +2832G

Pine-Tree 9882 Prof 7019-ET

3132116871 TR TP TL TD
GTPI +2815G
PTA +1619M +69F +64P 79R 8/18
PTA +912NM +.03%F +.05%P
PTA +8.5PL 2.65SCS +4.7DPR 2.7%DCE
PTA +1.69T +1.77UDC +.83FLC 78R 8/18
PTA +179FE +4.7FI 7.6%SCF

'Fresh August 4, 2018, milking 109lbs/day 4.3%F'

3rd thru 12th Dams

OCD Supersire 9882-ET VG-86 VG-MS DOM
2-01 3x 365d 31870 4.1 1310 3.4 1083
OCD Robust Shimmer-ET EX-90 EEVVE DOM
2-03 2x 365d 34350 3.5 1200 3.2 1086
Ammon-Peachey Shana-ET VG-87 2Y CAN DOM *8
5-03 2x 365d 44802 4.3 1920 3.0 1362
Life: 3 Lact 107285 4.4 4764 3.2 3399
Pine-Tree Martha Sheen-ET VG-86 DOM *9 STAR
1-11 3x 365d 31210 4.2 1305 3.3 1027
Pine-Tree Missy Martha-ET VG-86 DOM
2-02 3x 365d 34729 3/6 1265 3.3 1135
Wesswood-HC Rudy Missy-ET EX-92 3E GMD DOM
4-11 3x 365d 40880 4.1 1665 3.4 1385
Life: 1262d 119610 4.1 4885 3.4 4031
• Global Cow of Year 2014
Wesswood Elton Mimi EX-90 EEEEE GMD DOM
3-05 2x 365d 35380 3.3 1160 3.2 1121
Wesswood Mandingo Ivy VG-87 VEEVV
6-05 2x 365d 36330 3.6 1305 3.0 1087
Life: 1835d 144060 3.4 4933 3.1 4412
Wesswood Astro Matt Esther VG-87 GMD DOM
6-08 2x 365d 31860 3.5 1125 3.1 982
Life: 1847d 140110 3.6 5029 3.2 4424
Wesswood Bell Claudette VG-87 GMD DOM
9-10 2x 365d 38810 3.6 1383 2.9 1140
Life: 3634d 280980 3.6 9997 3.1 8625

Model. . Look to the Mirrors!



TRIPLECROWN JW OFEST 142-ET GP-84
2ND DAM OF LOT 13



lot 13 IVF SESSION

WINSTAR GENETICS LLC
1470 N 750 E
SHELLEY, ID 83274-5011
208-221-0904 JOHN ANDERSEN
triplecrowngenetics@gmail.com
208-339-0904 GREG ANDERSEN
greg@seagullbaydairy.com

Buyer is purchasing rights to control IVF session(s) beginning November 1, 2018. Buyer is guaranteed IVF sessions until a minimum of 8 #1 or #2 IVF embryos are produced. Buyer keeps all resulting embryos from these controlled IVF sessions.

Buyer is responsible for all costs of the aspiration and mating sire decisions.

Dam of IVF Session

Winstar Achiever Model-ET

3146066158 99%RHA-I
Born: August 17, 2017
GTPI +2884G
PTA +1128M +132F +57P 76R 8/18
PTA +1074NM +1118CM +.32%F +.08%P
PTA +6.4PL 2.70SCS +1.8DPR 3.1%DCE
PTA +1.72T +1.76UDC +1.32FLC 75R 8/18
PTA +267FE +1.7FI 7.4%SCE

GLPI +3423

ABS Achiever-ET

840 3128557482 TC TV TY TL TD HHS
PTA +931M +119F +48P 80R 8/18
PTA +6.8PL 2.78SCS +2.7DPR 3.5%DCE
PTA +1.33T +1.96UDC +1.32FLC 79R 8/18
GTPI +2832G

Triplecrown JW Ofest 142-ET

3128860402 Good Plus-84 VG-MS @ 3-0 TR TP TL TD
GTPI +2699G
PTA +1465M +92F +58P 81R 8/18
PTA +874NM +.13%F +.05%P
PTA +6.1PL 2.64SCS +2.7DPR 4.2%DCE
PTA +1.61T +1.13UDC +.90FLC 82R 8/18
PTA +199FE +2.31FI 7.5%SCE
2-01 3x 292d 26570 3.8 996 3.2 857 RIP

3rd thru 13th Dams

S-S-I Moonry Myesha 9071-ET VG-85 VG-MS DOM
2-01 2x 365d 33260 4.0 1330 3.5 1152
S-S-I Bookem Modesto 7269-ET VG-87 DOM
3-03 2x 305d 25995 3.8 982 3.5 909
Roylane Shot Mindy 2079-ET VG-86 VVVV DOM
2-02 3x 365d 34589 4.3 1489 3.3 1148
Seagull-Bay Oman Mirror-ET VG-86 VG-MS DOM
3-00 2x 365d 36430 4.4 1606 3.6 1304
Seagull-Bay Manat Mirage EX-90 VEVVE GMD DOM
3-06 3x 365d 35900 3.8 1364 3.4 1229
Lynmead Celsius Minnow-ET EX-91 2E GMD DOM
4-10 3x 365d 49550 3.7 1857 3.2 1592
Life: 2626d 255910 3.7 9446 3.3 8481
CMV Melwood Mindy-ET VG-85 DOM *TL
4-01 2x 365d 36340 3.6 1306 3.4 1238
Briarpatch-R Misty VG-85 GMD DOM
3-08 2x 365d 24690 4.1 1011 3.2 794
Rilara Mars Las Ravena EX-91 GMD DOM
4-03 2x 305d 29030 4.6 1330
Rilara Haven Charming Las-Twin VG-87 GMD
6-10 2x 365d 30490 3.4 1029 2.9 877
Life: 2442d 164400 3.4 5651 2.9 2051
Rag Apple Locust Grove Charm VG-86
5-02 2x 365d 26320 3.6 948

Ariana. . Aspire to the Best!



TTM RUBICON ALABAMA-ET
2ND DAM OF LOT 14

WORLD CLASSIC
2018

THE
INTERNATIONAL
MARKETPLACE



THOMAS T. MERCURO
PO BOX 130
WOODSBORO, MD 21798-0130
804-306-8925
301-730-1913 CELL
mercurofarms@gmail.com

lot 14 IVF SESSION

Buyer is purchasing rights to control the next IVF session(s). Buyer is guaranteed up to 3 IVF sessions until a minimum of 8 #1 or #2 IVF embryos are produced. Buyer keeps all resulting embryos from these controlled IVF sessions.

Aspiration must be performed by Trans-Ova Maryland.

Refund prorated per embryo if minimum of 8 embryos is not produced in 3 sessions..

Buyer is responsible for all costs of the aspiration and mating sire decisions.

Dam of IVF Session

TTM Frazzled Ariana-ET
3147220629 99%RHA-I TR TP TC TL TD A2A2
Born: October 18, 2017
GTPi +2883G
PTA +2393M +113F +76P 75R 8/18
PTA +1055NM +1069CM +.08%F +.01%P
PTA +6.8PL 2.68SCS +2.0DPR 4.8%DCE
PTA +1.39T +1.45UDC +.75FLC 75R 8/18
PTA +252FE +2.3FI 8.2%SCE +1163DWP

Melarry Josuper Frazzled-ET

74261651 TR TP TV TV TL TD
PTA +2426M +99F +72P 80R 8/18
PTA +6.8PL 2.58SCS +.6DPR 5.6%DCE
PTA +1.23T +1.54UDC +.77FLC 79R 8/18
GTPi +2768G

TTM Rubicon Alabama-ET

Good Plus-82 @ 2-05 TR TP TL TD
GTPi +2818G PTA +1878M +125F +77P 8/18
PTA +985NM +.19%F +.07%P
PTA +3.9PL 2.80SCS +1.1DPR 3.8%DCE
PTA +276FE +1.4FI 7.0%SCE
2-00 2x 196d 19016 4.4 840 3.4 639 RIP

3rd thru 11th Dams

Co-Vista Jacey Aruba-ET GP-80 VG-MS @ 2-07

3-04 2x 305d 37050 3.6 1333 3.3 1206

RMW Facebook Ashley-ET VG-87 VG-MS-CAN

3-09 2x 365d 35263 4.9 1722 3.3 1264

RC-LC Goldwyn ATM EX-92 EEVEE DOM

3-10 3x 365d 37630 4.9 1848 3.4 1294

• *HM Jr All-American Jr 2-Yr-Old Cow 2008*

Catoctin O Man Lia 1122-ET VG-86 DOM TV

5-08 2x 318d 28620 4.8 1367 3.4 973

Life: 1856d 144740 4.7 6750 3.5 4035

Catoctin Convnc Luster 576 VG-86 VVVVV CV

2-02 2x 365d 31020 3.8 1167 3.3 1029

Catoctin Duster 442 VG-85

3-07 2x 365d 30390 3.4 1035 3.4 1040

Catoctin Mgr Luckster-ET GP-82

3-00 2x 365d 31060 4.0 1246 3.3 1029

Unicorn Lucky Lynn-ET VG-85 GMD DOM

5-06 2x 365d 37580 3.5 1320 3.0 1119

Unicorn Chairman Lynn EX-90 GMD DOM

7-02 2x 365d 36990 3.8 1416 3.0 1117

Life: 1906d 135090 4.2 5664 3.2 4302

7921 . . Outcross GTPD and RZG!



PINE-TREE 6660 BAND 7234-ET
DAM OF LOT 15

WORLD CLASSIC
2018



MATTHEW STEINER
PINE-TREE DAIRY
8586 BENNER RD
MARSHALLVILLE, OH 44645
330-466-8916 ETHAN STEINER
pinetreedairy@earthlink.net

lot 15

PINE-TREE 7234 SCUT 7921-ET

3145982867 99%RHA-I TR TC TL TD
Born: March 12, 2018

GTPD +2888G

PTA +1359M +75F +73P 74R 8/18
PTA +927NM +.09%F +.11%P
PTA +7.3PL 2.71SCS +4.6DPR 3.8%DCE
PTA +2.20T +1.74UDC +1.14FLC 71R 8/18
PTA +191FE +4.9FI 6.5%SC

RZG +165

'Embryo interest from a number of parties'

Maplehurst Stoic Wilder-ET

TC TY TV TL TD GTPD +2564G

OCD Supersire 9882-ET

Very Good-86 VG-MS DOM
2-01 3x 365d 31870 4.1 1310 3.4 1083

Wa-Del Yoder Bandares-ET

143189741 TR TP TC TV TL TY TD
PTA +914M +67F +48P 80R 8/18
PTA +2.29T +2.85UDC +1.80FLC GTPD +2728G

Pine-Tree 14 Kingboy6660-ET

74024582 Very Good-88 VEVVV TR TL TD
2-01 3x 288d 23529 4.4 1035 3.3 769
3-00 3x 117d 13212 4.4 584 2.9 380 RIP

Pine-Tree Wilde Scuttle-ET

3132117193 99%RHA-I TR TP TC TY TV TL TD
PTA +1002M +94F +61P 77R 8/18
PTA +6.6PL 2.78SCS +2.5DPR 3.8%DCE
PTA +1.68T +1.45UDC +.80FLC 76R 8/18
GTPD +2747G

Pine-Tree 6660 Band 7234-ET

3139672230 TR TP TL TD
GTPD +2778G PTA +1212M +66F +60P +2.60T

3rd thru 13th Dams

Pen-Col Robust Harp-ET VG-87 EX-MS DOM

3-02 3x 365d 33120 4.7 1545 3.7 1220

Farnear Plant Hali 11862-ET VG-87 VVVVV

2-09 2x 305d 29580 3.6 1077 3.4 1010

Screaming-Vis-R Heaven-ET EX-91 VEEVE DOM

4-07 2x 365d 36810 3.6 1329 3.3 1231

Life: 1274d 100840 3.6 3658 3.4 3429

Darlawn Marshall Heaven-ET VG-86 GMD DOM

2-04 2x 365d 35580 3.9 1374 3.2 1154

Darlawn Mtoto Honibea VG-85 VG-MS DOM

2-05 2x 365d 37710 4.2 1574 3.1 1165

Darlawn Rudolph Hera-ET VG-86 VG-MS

3-04 2x 365d 34360 3.2 1095 3.1 1059

Wallmac Bstar Dixie Honi-ET EX-91 2E GMD DOM

5-00 2x 365d 47750 3.8 1836 2.8 1335

Dixie-Lee Legacy-ET VG-87 GMD DOM

5-01 2x 365d 34018 4.0 1375"

Life: 1949d 134770 4.2 5615

Lar-Lin Glendel Haiti EX-93 GMD DOM

5-03 2x 365d 43150 3.6 1560

Life: 1471d 111990 3.9 4397

Ground Round-Oak Hagen Helen EX-92 4E GMD

3-05 2x 365d 28640 3.8 1088

Life: 3288d 210240 3.8 7982

Ground Hagen Mil-Key Maud EX-90 EVEV

Life: 2365d 128160 3.8 4852

6156 . . A Big-Time, Big-Screen Imax!



OCD SUPERSIRE 9882-ET VG-86 DOM
2ND DAM OF LOT 16

WORLD CLASSIC
2018



MATTHEW STEINER
PINE-TREE DAIRY
8586 BENNER RD
MARSHALLVILLE, OH 44645-9310
330-466-8916 ETHAN STEINER
pinetreedairy@earthlink.net

lot 16 WESTCOAST IMAX FARIA 6156-ET

CAN 12843323 99%RHA-I
Born: September 7, 2017 • Donor Dam

GTPI +2882G

PTA +2236M +92F +71P 75R 8/18
PTA +991NM +.03%F +.01%P
PTA +7.5PL 2.82SCS +3.1DPR 3.0%DCE
PTA +2.13T +2.21UDC +.93FLC 74R 8/18
PTA +213FE +3.5FI 7.0%SCE

GLPI +3330 8/18

Westenrade AltaSpring

GM 8/18 TR TP TC TY TV TL TD GTPI +2663G

Silverridge V Mogul Evon-ET

VG-87-CAN
2-04 2x 365d 33199 4.4 1451 3.3 1107

S-S-I Montross Jedi-ET

3123886035 TR TP TC TY TV TL TD
PTA +2509M +55F +82P 97R 8/18
PTA +1.72T +1.73UDC +.90FLC GTPI +2729G

OCD Supersire 9882-ET

3011890130 Very Good-86 VG-MS DOM
GTPI +2581G 8/18
2-01 3x 365d 31870 4.1 1310 3.4 1083

Silverridge V Imax-ET

CAN 12264620 *TY *TV *TL *TD
PTA +1763M +90F +58P 80R 8/18
PTA +5.2PL 2.96SCS +1.7DPR 2.6%DCE
PTA +2.47T +2.84UDC +1.65FLC 79R 8/18
GTPI +2748G

Pine-Tree Jedi 9882Faria-ET

14387523
GTPI +2743G
PTA +2465M +80F +76P +855NM +3.0DPR 8/18
'Due March 5, 2019'

3rd thru 11th Dams

OCD Robust Shimmer-ET EX-90 EEVVE DOM

2-03 2x 365d 34350 3.5 1200 3.2 1086

Ammon-Peachey Shana-ET VG-87 2Y CAN DOM *8

5-03 2x 365d 44802 4.3 1920 3.0 1362

Life: 3 Lact 107285 4.4 4764 3.2 3399

Pine-Tree Martha Sheen-ET VG-86 DOM *9 STAR

1-11 3x 365d 31210 4.2 1305 3.3 1027

Pine-Tree Missy Martha-ET VG-86 DOM

2-02 3x 365d 34729 3/6 1265 3.3 1135

Wesswood-HC Rudy Missy-ET EX-92 3E GMD DOM

4-11 3x 365d 40880 4.1 1665 3.4 1385

Life: 1262d 119610 4.1 4885 3.4 4031

• Global Cow of Year 2014

Wesswood Elton Mimi EX-90 EEEEE GMD DOM

3-05 2x 365d 35380 3.3 1160 3.2 1121

Wesswood Mandingo Ivy VG-87 VEEVV

6-05 2x 365d 36330 3.6 1305 3.0 1087

Life: 1835d 144060 3.4 4933 3.1 4412

Wesswood Astro Matt Esther VG-87 GMD DOM

6-08 2x 365d 31860 3.5 1125 3.1 982

Life: 1847d 140110 3.6 5029 3.2 4424

Wesswood Bell Claudette VG-87 GMD DOM

9-10 2x 365d 38810 3.6 1383 2.9 1140

Life: 3634d 280980 3.6 9997 3.1 8625

1863 . . Build on this Dynasty!



DOLLS JEDI 1614
DAM OF LOT 17



DOLLS HEADLINER 1420
2ND DAM OF LOT 17

WORLD CLASSIC
2018



DOLLS DAIRY
113 METCALF RD
POCAHONTAS, IL 62275-3808
618-975-2261
dolldairy@ruralcommail.com

*Sells in absentia and housed at
Dolls Dairy*

lot **17**

DOLLS DYNASTY 1863

3150919509 99%RHA-I
Born: May 24, 2018

GTPI +2882G

PTA +1246M +88F +68P 75R 8/18
PTA +969NM +1021CM +.15%F +.11%P
PTA +1.56T +2.18UDC +1.68FLC 73R 8/18
PTA +220FE +4.4FI 7.4%SCE

GLPI +3329 8/18

EDG Rubicon-ET

GM 8/18 TC TY TV TL TD GTPI +2828G

Miss OCD Robst Delicious-ET

Very Good-87 VG-MS GMD DOM
2-05 2x 365d 33780 3.3 1121 3.3 1111

S-S-I Montross Jedi-ET

3123886035 TR TP TC TY TV TL TD
PTA +2509M +55F +82P 97R 8/18
PTA +1.72T +1.73UDC +.90FLC GTPI +2729G

Dolls Headliner 1420

73461779
1-11 3x 305d 23690 4.0 956 3.5 831

Mr Rubicon Dynasty-ET

3132198398 TC TY TV TL TD
PTA +1673M +108F +70P 81R 8/18
PTA +5.6PL 2.82UDC +2.2DPR 4.0%DCE
PTA +1.58T +1.60UDC +1.28FLC 80R 8/18
GTPI +2841G

Dolls Jedi 1614

3132704689 TR TL TD
GTPI +2489G 8/18
1-11 2x 80d 7424 3.9 287 3.2 242 RIP

3rd thru 12th Dams

Dolls Solo 1211

2-11 3x 305d 27890 3.7 1019 3.1 863

Dolls Colby 790-ET VG-85 VG-MS

2-10 2x 365d 31630 3.2 1024 3.3 1032

Sandy-Valley Tadina-ET VG-87

3-11 2x 365d 39270 2.9 1143 3.0 1164

Life: 1313d 133740 3.9 3954 3.0 4000

Sandy-Valley Blitz Brit-ET VG-85

2-06 2x 267d 29910 3.5 1048 2.9 868

Riccrest Bwood Brianne-ET VG-88 GMD DOM

1-10 2x 365d 39770 4.3 1711 3.4 1353

Riccrest Southwind Kaye-ET VG-87 GMD DOM

5-00 2x 365d 39450 4.1 1633 3.4 1333

Riccrest Ned Boy Noreen-ET EX-91 2E GMD

7-04 2x 365d 35260 4.2 1489 4.0 1049

Life: 2636d 172940 4.2 7338 3.2 5481

Riccrest Jemini Jayanna VG-87 VG-MS DOM

10-2 2x 365d 32070 4.1 1323 2.8 905

Life: 2962d 210730 4.0 8395 2.9 6150

Riccrest Elevation Ella VG-86 VVVV DOM

7-08 2x 365d 25010 3.5 871 2.8 692

Life: 2456d 153140 3.6 5460 2.9 4007

Terracelane Ideal Star VG-88 VVEV DOM

7-08 2x 365d 26990 3.9 1045

Life: 2924d 191640 3.7 7098

51662 . . . This Superspring Can Launch You!



G-DERUYTER RUBICON 50313-ET
DAM OF LOT 18

WORLD CLASSIC
2018

THE
INTERNATIONAL
MARKETPLACE



GEORGE DE RUYTER
GDR DAIRY
5151 DEKKER RD
OUTLOOK, WA 98398-9733
509-837-7783
gdrdairy@yahoo.com

lot 18

G-DERUYTER SPRSPRG 51662-ET

3147037084 96%RHA-I TR TP TC TL TD
Born: February 20, 2018

GTPI +2881G

PTA +1310M +101F +60P 75R 8/18
PTA +1007NM +1048CM +.18%F +.07%P
PTA +7.2PL 2.65S +3.2DPR 2.7%DCE
PTA +1.85T +1.81UDC +1.46FLC 73R 8/18PTA
+218FE +3.4FI 6.2%SCE

OCD Superspring-ET

3133106354 TR TP TY TV TL TD
PTA +1072M +1048CM +85F +56P 80R 8/18
PTA +5.5PL 2.79SCS +1.24DPR 3.7%DCE
PTA +2.12T +2.20UDC +1.24FLC 79R 8/18
GTPI +2731G

G-Deruyter Rubicon 50313-ET

3132991690 TR TP TL TD
GTPI +2749G +1101M +89F +2.08T 8/18
1-11 2x 162d 16053 3.0 491 2.9 470 RIP
'Dam will be classified in November, 2018'

Westenrade AltaSpring

GM 8/18 TV TL TY TD GTPI +2663G

OCD Supersire 9882-ET

Very Good-86 VG-MS DOM
2-01 3x 365d 31870 4.1 1310 3.4 1083

EDG Rubicon-ET

72128125 GM 8/18 TC TY TV TL TD
PTA +1280M +120F +55P 99R 8/18
PTA +2.16T +1.72UDC +2.61FLC GTPI +2828G

G-Deruyter Riley 15954

144078680 TP
2-02 3x 365d 28270 4.5 1280 3.5 996

3rd Dam

G-Deruyter 3410

4th Dam

G-Deruyter Blinky 9581

50%RHA-NA
3-11 3x 365d 35530 3.6 1280 3.2 1140
2-09 2x 343d 29740 3.8 1119 3.3 994

1012Y . . Get Frazzled on Friday Night!



HOLLERMANN YODER 505Y-ET
DAM OF LOT 19

WORLD CLASSIC
2018

THE
INTERNATIONAL
MARKETPLACE



SHAWN HOLLERMANN
18200 DUNLIN RD
BURTRUM, MN 56318-4718
320-760-1177
shawnhollermann@yahoo.com

lot 19

HOLLERMANN FRAZZLD 1012Y-ET

3150606891 99%RHA-I TR TP TC TL TD
Born: March 22, 2018

GTPI +2873G

PTA +1366M +95F +52P 75R 8/18
PTA +995NM +1022CM +.16%F +.04%P
PTA +7.9PL 2.53SCS +2.6DPR 4.9%DCE
PTA +2.04T +2.38UDC +2.06FLC 73R 8/18
PTA +202FE +3.1FI 8.1%SCE

Melarry Josuper Frazzled-ET

74261651 TR TP TY TV TL TD
PTA +2426M +99F +72P 80R 8/18
PTA +6.8PL 2.58SCS +0.6DPR 5.6%DCE
PTA +1.23T +1.54UDC +.77FLC 79R 8/18
GTPI +2768G

Hollermann Yoder 505Y-ET

3135551993 TR TL TD
GTPI +2759G 8/18
'Due October 27, 2018'

Uecker Supersire Josuper-ET

GM 8/18 TR TY TV TL TD GTPI +2802G

Melarry Shotglass Frazzle

Very Good-85 VG-MS
3-07 2x 365d 34580 4.0 1392 3.3 1151

Woodcrest Mogul Yoder-ET

72254526 Excellent-90 GM 8/18 TR TP TC TY TV TL
PTA +1171M +105F +51P 99R 8/18
PTA +1.86T +2.06UDC +1.69FLC GTPI +2730G

Hollermann Supersire 36Y

3124821770
2-01 2x 295d 26520 4.2 1117 3.2 859
• Sired by Supersire

3rd Dam

Hollermann Super 710G

3-10 3x 346d 38890 3.3 1274 2.9 1147
Life: 1278d 131900 3.5 4580 3.0 3975

4th Dam

Hollermann Tres 51G

6-08 3x 365d 39640 3.3 1317 3.0 1173
Life: 1772d 157390 3.5 5575 3.0 4738

5th Dam

Hollermann Emory 222 G-77

4-07 2x 292d 28080 3.3 924 3.3 923
Life: 1315d 112440 3.2 3605 3.2 3583

7968 . . An Achiever from the Shaunas!



SEAGULL-BAY S JILLIAN-ET VG-87 DOM
2ND DAM OF LOT 20

WORLD CLASSIC
2018



MATTHEW STEINER
PINE-TREE DAIRY
8586 BENNER RD
MARSHALLVILLE, OH 44645-9310
330-466-8916 ETHAN STEINER
pinetreedairy@earthlink.net

lot 20

PINE-TREE 625 ACHIE 7968-ET

3145982914 99%RHA-I TR TC TL TD
Born: April 25, 2018

GTPi +2869G

PTA +1790M +113F +72P 74R 8/18
PTA +974NM +1006CM +.16%F +.06%P
PTA +4.9PL 2.87SCS +0.9DPR 4.3%DCE
PTA +2.42T +2.52UDC +1.69FLC 72R 8/18
PTA +252FE +1.3FI 7.0%SCE

Woodcrest Mogul Yoder-ET

Excellent-90 GM 12/17 TR TP TC TY TV GTPi +2730G

Compass-TRT Amrc AE J925-ET

Good Plus-83 DOM HH5
2-07 3x 365d 30430 4.7 1445 3.5 1060

S-S-I Montross Duke-ET

840 3125201993 Excellent-90 TR TP TC TY TV TL TD
PTA +2454M +111F +81P 84R 8/18
PTA +2.02T +1.73UDC +.83FLC GTPi +2710G

Seagull-Bay S Jillian-ET

3013177316 Very Good-87 VG-MS @ 2-04 DOM
2-01 3x 365d 39190 3.0 1192 3.2 1257
3-09 3x 305d 34940 2.6 924 3.0 1043

ABS Achiever-ET

840 3128557482 TC TY TV TL TD HH5
PTA +931M +119F +48P 80R 8/18
PTA +6.8PL 2.78SCS +2.7DPR 3.5%DCE
PTA +1.33T +1.96UDC +1.32FLC 79R 8/18
GTPi +2832G

Midas-Touch Duke Jayme-ET

3136887510
GTPi +2607G
PTA +2091M +99F +78P +2.31T 8/18
2-04 2x 80d 7741 4.7 366 3.2 245 RIP
Milking 118 lbs/day - 4.4%F 3.4%P

3rd thru 10th Dams

Ammon-Peachey Shauna-ET EX-92 GMD DOM *17

6-03 3x 365d 40290 3.7 1479 3.1 1233
Life: 1336d 136050 4.1 5543 3.3 4552

• Global Cow of Year 2015

Pine-Tree Martha Sheen-ET VG-86 DOM *9 STAR

1-11 3x 365d 31210 4.2 1305 3.3 1027

Pine-Tree Missy Martha-ET VG-86 DOM

2-02 3x 365d 34729 3/6 1265 3.3 1135

Wesswood-HC Rudy Missy-ET EX-92 3E GMD DOM

4-11 3x 365d 40880 4.1 1665 3.4 1385

Life: 1262d 119610 4.1 4885 3.4 4031

• Global Cow of Year 2014

Wesswood Elton Mimi EX-90 EEEEE GMD DOM

3-05 2x 365d 35380 3.3 1160 3.2 1121

Wesswood Mandingo Ivy VG-87 VEEVV

6-05 2x 365d 36330 3.6 1305 3.0 1087

Life: 1835d 144060 3.4 4933 3.1 4412

Wesswood Astro Matt Esther VG-87 GMD DOM

6-08 2x 365d 31860 3.5 1125 3.1 982

Life: 1847d 140110 3.6 5029 3.2 4424

Wesswood Bell Claudette VG-87 GMD DOM

Life: 3634d 280980 3.6 9997 3.1 8625

Virginia . . . An Achiever from the Adeens!

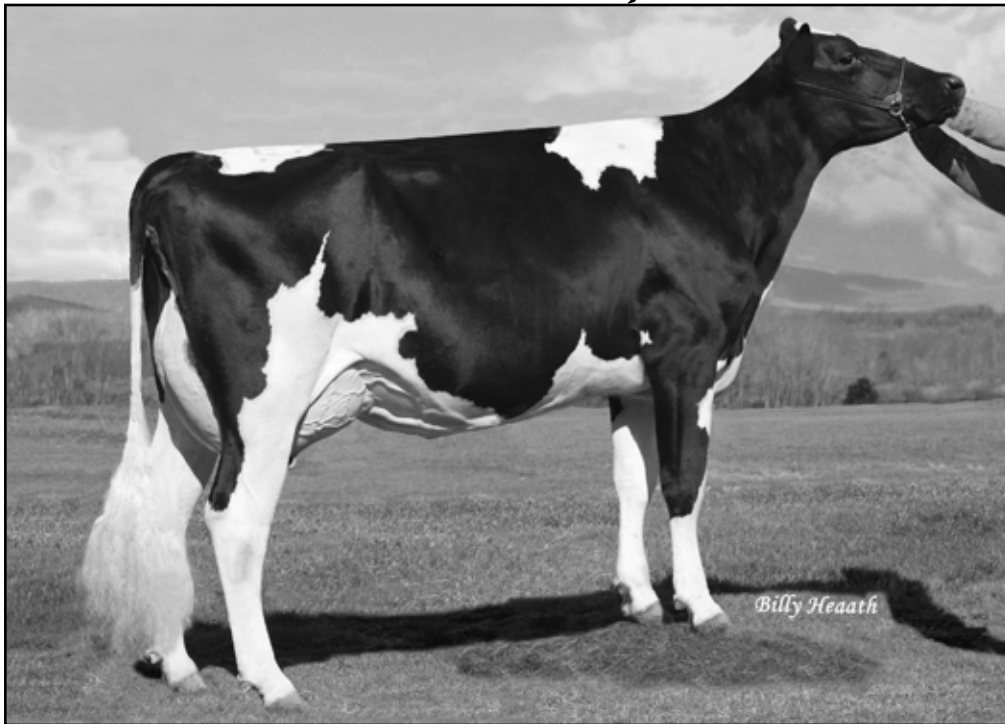

IHG TANGO VARSITY 55691-ET VG-86
2ND DAM OF LOT 21

WORLD CLASSIC
2018

THE
INTERNATIONAL
MARKETPLACE



THOMAS T. MERCURO
PO BOX 130
WOODSBORO, MD 21798-0130
804-306-8925
301-730-1913 CELL
mercurofarms@gmail.com

*Sells in absentia and housed at
Mercuro Farms LLC*

lot 21

TTM ACHIEVER VIRGINIA-ET

3146265824 99%RHA-NA TR TP TC TL TD HH2C
Born: June 22, 2018

GTPI +2867G

PTA +1356M +118F +54P 75R 8/18
PTA +1005NM +1030CM +.24%F +.04%P
PTA +6.5PL 2.84SCS +2.5DPR 4.3%DCE
PTA +2.22T +2.18UDC +1.64FLC 73R 8/18
PTA +233FE +2.7FI 7.0%SCE +1178DWP

Woodcrest Mogul Yoder-ET

Excellent-90 GM 12/17 TR TP TC TY TV GTPI +2730G

Compass-TRT Amrc AE J925-ET

Good Plus-83 DOM HH5
2-07 3x 365d 30430 4.7 1445 3.5 1060

Bacon-Hill Pety Modesty-ET

840 3013654627 Very Good-86 GM 8/18 TR TP TC TY
PTA +952M +66F +41P 96R 8/18
PTA +1.76T +2.52UDC +2.11FLC GTPI +2638G

IHG Tango Varsity 55691-ET

3010354438 Very Good-86 VG-MS
2-03 2x 365d 35500 4.6 1621 3.5 1237

ABS Achiever-ET

840 3128557482 TC TV TY TL TD HH5
PTA +931M +119F +48P 80R 8/18
PTA +6.8PL 2.78SCS +2.7DPR 3.5%DCE
PTA +1.33T +1.96UDC +1.32FLC 79R 8/18
GTPI +2832G

TTM Modesty Virtue-ET

3135762936 TR TP TL TD
GTPI +2547G 8/18
'Due in December, 2018'

3rd thru 8th Dams

Farnear-TBR-BH Varsity-ET VG-87 VG-MS 2Y DOM

2-03 3x 337d 28300 4.2 1178 3.5 990

Vision-Gen Sh Sho A12037-ET VG-87 *6 STAR

2-02 2x 327d 28300 3.7 1045 3.4 968

Ky-Blue GW Dana-ET EX-91 EX-MS

Full sister to Dana

KY-Blue GW Debbie-ET EX-91

• All-American Summer Yrlg Heifer 2009

BVK Outside Diana-ET EX-92 EEEVE 2E DOM

5-01 2x 365d 31920 3.5 1129 3.2 1034

Life: 1544d 107400 3.5 3708 3.1 3348

Ms Kingstead Chief Adeen-ET EX-94 2E DOM *9 STAR

3-05 2x 310d 30180 4.0 1209 3.6 1077

Life: 1382d 100760 4.0 4010 3.6 3649

• Nom All-American Jr 3-Year-Old 2000

• Nom All-American 4-Year-Old 2001

• Member All-American Produce '00 & '01

C Aitkenbrae Starbuck Ada EX-94 2E DOM *4 STAR

13-8 2x 365d 25150 3.0 764 3.4 843

Life: 6 Lact 137732 3.4 4749 3.4 4647

• All-American Produce of Dam 2000, 2001

• All-American 3-Year-Old 1990

8012 . . Medley x Profit with +5.0 DPR!

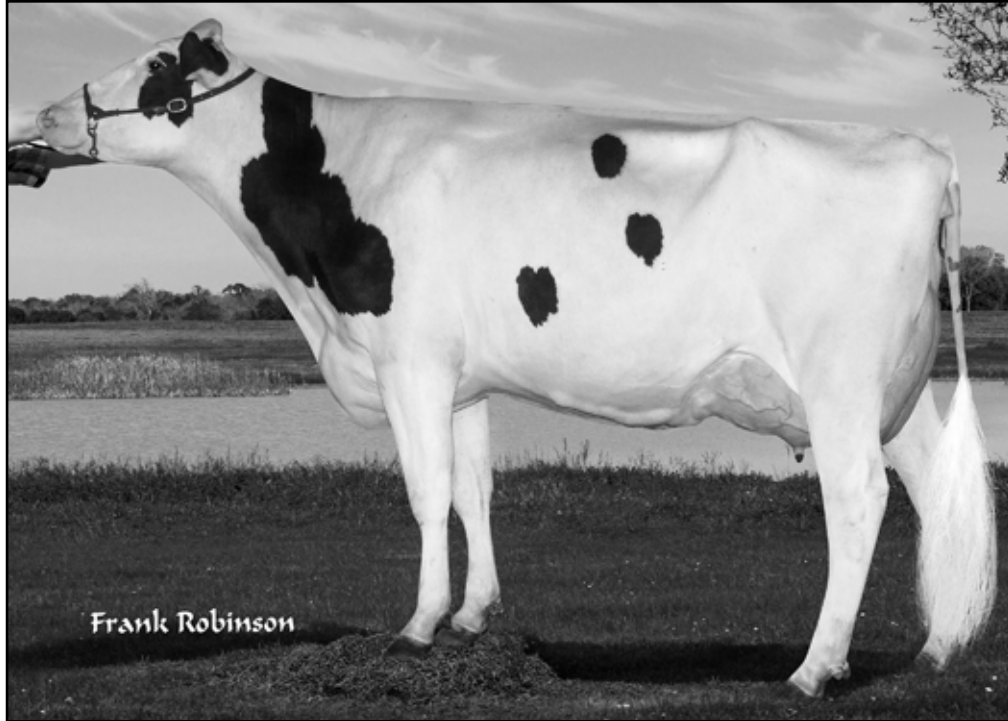

PINE-TREE 9882 PROF 7040-ET VG-86
FULL SISTER TO DAM OF LOT 22

WORLD CLASSIC
2018



MATTHEW STEINER
PINE-TREE DAIRY
8586 BENNER RD
MARSHALLVILLE, OH 44645
330-466-8916 ETHAN STEINER
pinetreedairy@earthlink.net

lot 22

PINE-TREE 7019 MEDL 8012-ET

3150675084 99%RHA-I TR TC TL TD
Born: June 3, 2018

GTPI +2868G

PTA +1325M +76F +58P 75R 8/18
PTA +978NM +1016CM +.09%F +.06%P
PTA +8.7PL 2.61SCS +5.0DPR 2.2%DCE
PTA +1.71T +1.82UDC +1.01FLC 74R 8/18
PTA +191FE +5.3FI 5.4%SCE

Woodcrest Mogul Yoder-ET

Excellent-90 GM 12/17 TR TP TC TY TV GTPI +2730G

Bacon-Hill Balisto Molly-ET

Very Good-85 VG-MS DOM
2-05 2x 147d 10590 5.0 527 3.8 399

S-S-I Partyrock Profit-ET

3014334961 Very Good-88 GM 8/18 TR TP TY TV TL
PTA +1174M +44F +53P 98R 8/18
PTA +1.28T +2.28UDC +1.08FLC GTPI +2615G

OCD Supersire 9882-ET

3011890130 Very Good-86 VG-MS DOM
GTPI +2581G 8/18
2-01 3x 365d 31870 4.1 1310 3.4 1083

ABS Medley-ET

840 3128557570 TC TY TV TL TD
PTA +1753M +92F +66P 80R 8/18
PTA +7.3PL 2.85SCS +2.6DPR 2.7%DCE
PTA +1.65T +1.34UDC +1.55FLC 79R 8/18
GTPI +2817G

Pine-Tree 9882 Prof 7019-ET

3132116871 TR TP TL TD
GTPI +2815G
PTA +1619M +69F +64P +912NM +4.7DPR 8/18
'Fresh August 4, 2018, milking 109lbs/day 4.3%F'

3rd thru 11th Dams

OCD Robust Shimmer-ET EX-90 EEVVE DOM

2-03 2x 365d 34350 3.5 1200 3.2 1086

Ammon-Peachey Shana-ET VG-87 2Y CAN DOM *8

5-03 2x 365d 44802 4.3 1920 3.0 1362

Life: 3 Lact 107285 4.4 4764 3.2 3399

Pine-Tree Martha Sheen-ET VG-86 DOM *9 STAR

1-11 3x 365d 31210 4.2 1305 3.3 1027

Pine-Tree Missy Martha-ET VG-86 DOM

2-02 3x 365d 34729 3/6 1265 3.3 1135

Wesswood-HC Rudy Missy-ET EX-92 3E GMD DOM

4-11 3x 365d 40880 4.1 1665 3.4 1385

Life: 1262d 119610 4.1 4885 3.4 4031

• *Global Cow of Year 2014*

Wesswood Elton Mimi EX-90 EEEEE GMD DOM

3-05 2x 365d 35380 3.3 1160 3.2 1121

Wesswood Mandingo Ivy VG-87 VEEVV

6-05 2x 365d 36330 3.6 1305 3.0 1087

Life: 1835d 144060 3.4 4933 3.1 4412

Wesswood Astro Matt Esther VG-87 GMD DOM

6-08 2x 365d 31860 3.5 1125 3.1 982

Life: 1847d 140110 3.6 5029 3.2 4424

Wesswood Bell Claudette VG-87 GMD DOM

9-10 2x 365d 38810 3.6 1383 2.9 1140

Life: 3634d 280980 3.6 9997 3.1 8625

15094 . . A Kennedy from the Kathryns!



FARNEAR UNO LUNO-ET VG-88
2ND DAM OF LOT 23

WORLD CLASSIC
2018

THE
INTERNATIONAL
MARKETPLACE



TRIFECTA GENETICS
21859 CRANE AVE
HILMAR, CA 95324-9712
209-634-7523
209-652-3540 AARON MATHERON
heromatheron@yahoo.com

*Sells in absentia and boused at
Trifecta Genetics*

lot 23

FARNEAR H 15094-ET

3199635920 TR TP TC TL TD
Born: June 24, 2018

GTPI +2867G

PTA +386M +99F +32P 75R 8/18
PTA +981NM +1019CM +.31%F +.07%P
PTA +8.0PL 2.78SCS +5.1DPR 3.6%DCE
PTA +2.52T +2.98UDC +1.36FLC 74R 8/18
PTA +179FE +4.6FI 6.4%SCE

Pine-Tree Mod Kennedy713-ET

3132117165 TR TP TC TY TV TL TD
PTA +931M +96F +45P 80R 8/18
PTA +7.1PL 2.87SCS +43.6DPR 32.7%DCE
PTA +1.50T +1.51UDC +.83FLC 78R 8/18
GTPI +2709G

Farnear Luno Lisa-ET

3129778012 Good Plus-83 VG-MS @ 2-07 TR TP TC TL
GTPI +2651G 8/18
2-02 2x 208 14956 4.4 684 3.5 532 RIP

Bacon-Hill Pety Modesty-ET

VG-86 GM 8/18 TR TP TC TY TV TL GTPI +2638G

OCD Supersire 9882-ET

Very Good-86 VG-MS DOM
2-01 3x 365d 31870 4.1 1310 3.4 1083

Mr Mogul Delta 1427-ET

72128216 GM 8/18 TC TY TV TL TD
PTA +1716M +94F +56P 99R 8/18
PTA +2.26T +2.75UDC +1.68FLC GTPI +2798G

Farnear Uno Luno-ET

71290825 Very Good-88 VVEVE
3-07 2x 365d 31450 3.8 1197 3.3 1017
2-01 2x 365d 26710 4.1 1093 3.5 932
5-05 2x 305d 26510 4.2 1126 3.4 893

3rd thru 10th Dams

Farnear O-Style Light VG-85 VG-MS

2-04 2x 365d 27870 3.3 929 3.3 932

Farnear Queen Mae Mavis-ET VG-86 EX-MS

2-04 2x 365d 31370 3.5 1112 3.2 1010

Honeycrest Throne Queen-ET VG-87 GMD DOM

2-08 2x 365d 37230 4.1 1515 3.3 1246

Honeycrest Patron Tanya VG-87 GMD DOM

4-04 2x 365d 33980 3.8 1292 3.3 1106

Honeycrest Aerostar Mary-ET EX-90 2E GMD DOM

5-05 2x 365d 47470 3.7 1766 3.1 1396

Life: 1793d 150600 3.7 5626 3.4 5105

Honeycrest Blkstar Kathryn EX-90 GMD DOM

3-06 2x 365d 28740 3.7 1074 3.4 976

Honeycrest Mars Kathleen VG-88 DOM

4-06 2x 365d 27460 3.7 1004 3.4 925

Honeycrest Bell Kathleen EX-90

9-02 2x 364d 30070 3.7 1119 3.2 958

Life: 2444d 163720 3.7 6047 3.3 5409

Music. . A Fantasia Medley is Playing!

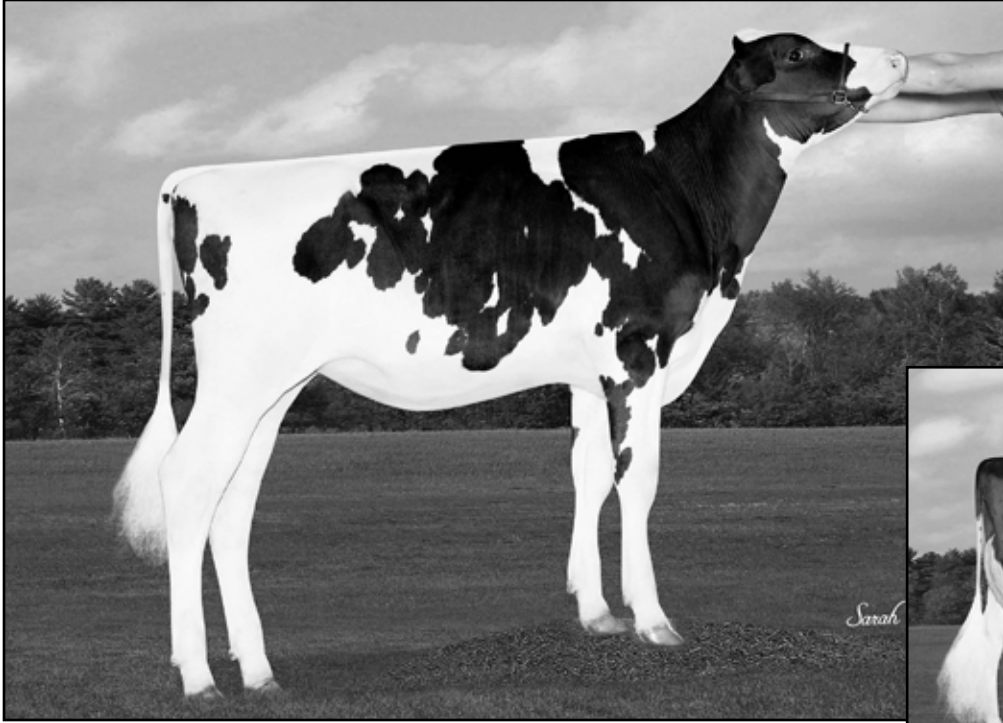

FULLTHROTTLE MEDLEY MUSIC
SELLS AS LOT 24



HONEYCREST GRNDAY FANTASIA VG-88
DAM OF LOT 24

WORLD CLASSIC
2018



THOMAS & KATIE KNEGENDORF
N7655 45TH ST
SPRING VALLEY, WI 54767-8714
715-505-1807 TOM KNEGENDORF
fullthrottlegenetics@yahoo.com

lot 24

FULLTHROTTLE MEDLEY MUSIC

3143865804 99%RHA-I TR TC TL TD
Born: March 29, 2018

GTPI +2864G

PTA +1537M +91F +51P 75R 8/18
PTA +975NM +.12%F +.01%P
PTA +7.1PL 2.93SCS +3.9DPR 3.0%DCE
PTA +2.35T +2.24UDC +1.93FLC 75R 8/18
PTA +194FE +4.8FI 4.6%SCE

Maternal brother to Music

Fullthrottle Reasons-ET GTPI +2646G @ IPS
#3 WT\$ Bull of Breed

ABS Medley-ET

840 3128557570 TC TY TV TL TD
PTA +1753M +92F +66P 80R 8/18
PTA +7.3PL 2.85SCS +2.6DPR 2.7%DCE
PTA +1.65T +1.34UDC +1.55FLC 79R 8/18
GTPI +2817G

Honeycrest Grnday Fantasia

72246837 Very Good-88 EX-MS @ 3-10 TL TD
GTPI +2510G 8/18
2-02 2x 365d 28248 4.9 1396 3.4 973
3-05 2x 147d 16336 4.1 671 3.0 486 RIP

Woodcrest Mogul Yoder-ET

Excellent-90 GM 12/17 TR TP TC TY TV GTPI +2730G

Bacon-Hill Balisto Molly-ET

Very Good-85 VG-MS DOM
2-05 2x 147d 10590 5.0 527 3.8 399

Mar-Bil GC Greenday-ET

71518736 TR TP TY TV TL TD
PTA +566M +55F +16P 98R 8/18
PTA +2.04T +1.26UDC +1.33FLC GTPI +2252G

Honeycrest Mogul Fantasy-ET

71108475 Excellent-90 EVVEE DOM TL TD
4-05 2x 365d 32890 4.6 1515 3.7 1201
3-02 2x 365d 28530 5.0 1439 3.9 1126

3rd thru 10th Dams

Lars-Acres Fel Festival-ET EX-91 EEEEE

4-04 2x 365d 27940 4.4 1225 3.7 1041
Life: 1489d 106390 4.4 4705 3.6 3819

Markwell Durham Felice EX-92 GMD DOM

3-10 2x 365d 33960 3.9 1330 3.3 1115

Markwell Outside Finesse-ET EX-90 DOM

3-05 2x 365d 37870 4.0 1502 3.0 1155
Life: 1463d 112630 4.1 4662 3.2 3569

Ms Markwell Rudlp Rarity-ET VG-88 VG-MS

2-03 2x 365d 26080 3.9 1016 3.2 841

Markwell Thor Renee-ET VG-87-CAN *7 STAR

2-02 2x 348d 27269 4.2 1153 3.8 1025

Markwell Bstar E Raven-ET EX-95 3E GMD DOM

4-09 2x 365d 37610 4.3 1580 3.4 1255

Life: 2387d 160020 4.1 6623 3.6 5763

Markwell Mark Elite EX-92 4E GMD DOM

7-00 2x 365d 36230 3.9 1426 3.2 1165

Life: 3736d 211430 3.8 8108 3.6 7533

Rockalli Mars Emily EX-94 EEEEE 4E GMD DOM

3-10 2x 365d 28270 3.7 1050 3.5 988

Life: 3113d 182970 3.8 7016 3.5 6330

Wayco. . King Doc to Wisconsin!



VIEW-HOME DRMAN WSCONSIN-ET VG-88 *1 STAR
2ND DAM OF LOT 25

WORLD CLASSIC
2018

THE
INTERNATIONAL
MARKETPLACE



lot 25

AIJA KING-DOC WAYCO-ET

CAN 13053967
Born: January 28, 2018

GTPI +2793G

PTA +1212M +82F +59P 75R 8/18
PTA +822NM +.13%F +.08%P
PTA +4.7PL 2.84SCS +3.7DPR 4.3%DCE
PTA +3.10T +2.17UDC +1.83FLC 74R 8/18
PTA +186FE +3.7FI 7.5%SCE

- #2 GTPI King Doc daughter

GLPI +3272 8/18

Morningview Mcc Kingboy-ET

Excellent-92 TR TP TC TY TV TL TD GTPI +2480G

WCD-ABW Mack Daddy-ET

Very Good-88 VEEVV
1-11 3x 365d 37410 3.1 1154 3.4 1259

Larcrest Commander-ET

58591942 TC TV TL TY
PTA +1471M +91F +62P 99R 8/18
PTA +2.82T +2.42UDC +1.85FLC GTPI +2640G

View-Home Drman Wsconsin-ET

72933048 VG-88 EX-MS-CAN *1 STAR
2-02 2x 365d 27070 4.3 1151 3.8 1014

BREEZE HILL HOLSTEINS
2017 BOULEVARD GERARD CADIEUX, VALLEYFIELD, QC J6S6L7
613-229-4959 JR MCDONALD
breezehillgenetics@hotmail.com

RIVERDOWN HOLSTEINS
8728 MARVELVILLE RD, METCALFE ON KOA 2PO
613-327-4288 JUSTIN VELTHUIS
velthuisjustin@gmail.com

JAQUEMET HOLSTEINS
12575 THOMPSON RD, WINCHESTER, ON KOA 2PO
613-880-0755 GERALD JAQUEMET
ganda@xplornet.com

Woodcrest King Doc-ET

840 3132417775 Very Good-88 TR TP TC TY TV TL TD
PTA +1458M +68F +51P 79R 8/18
PTA +2.7PL 2.92SCS +1.8DPR 4.6%DCE
PTA +3.94T +2.78UDC +2.05FLC 79R 8/18
GTPI +2622G

Westcoast Comand Wsconsin 3788

CAN 12371484 VG-86 VG-MS-CAN 2Y
2-00 2x 188d 16660 4.2 703 3.5 584 RIP

3rd thru 11th Dams

Pine-Tree 2149Robst 4846-ET VG-87 DOM *1 STAR

2-04 2x 365d 32000 4.8 1520 3.4 1096

Pine-Tree Zenith Sheen VG-87 VG-MS DOM

1-11 3x 356d 27883 3.9 1092 3.3 908

Pine-Tree Martha Sheen-ET VG-86 DOM *9 STAR

1-11 3x 365d 31210 4.2 1305 3.3 1027

Pine-Tree Missy Martha-ET VG-86 DOM

2-02 3x 365d 34729 3/6 1265 3.3 1135

Wesswood-HC Rudy Missy-ET EX-92 3E GMD DOM

4-11 3x 365d 40880 4.1 1665 3.4 1385

Life: 1262d 119610 4.1 4885 3.4 4031

- Global Cow of Year 2014

Wesswood Elton Mimi EX-90 EEEEE GMD DOM

3-05 2x 365d 35380 3.3 1160 3.2 1121

Wesswood Mandingo Ivy VG-87 VEEVV

6-05 2x 365d 36330 3.6 1305 3.0 1087

Life: 1835d 144060 3.4 4933 3.1 4412

Wesswood Astro Matt Esther VG-87 GMD DOM

6-08 2x 365d 31860 3.5 1125 3.1 982

Life: 1847d 140110 3.6 5029 3.2 4424

Wesswood Bell Claudette VG-87 GMD DOM

Life: 3634d 280980 3.6 9997 3.1 8625

Applause. . . Whenever Applicable!



ELM BEND GEMCUTTER-ET EX-90-CAN
2ND DAM OF LOT 26

WORLD CLASSIC
2018

THE
INTERNATIONAL
MARKETPLACE



JASON BAILEY
428 PHEASANT RD
JEROME, ID 83338-5112
208-220-1807 JASON
triplecrowngenetics@gmail.com

lot **26**

MS TRIPLECROWN APPLAUSE-ET

3140985956 99%RHA-I TR TP TC TL TD
Born: July 9, 2017 • Donor Dam

GTPi +2563G
PTA +820M +69F +44P 75R 8/18
PTA +.14%F +.07%P
PTA +4.09T +3.80UDC +2.37FLC 74R 8/18

GLPI +3305 8/18

Seagull-Bay Silver-ET

GM 8/18 TC TY TV TL TD GTPi +2581G

Stantons McCutch 1174 Agree-ET

VG-86-CAN
2-00 2x 365d 30543 4.5 1380 3.3 1012

Val-Bisson Doorman-ET

CAN 107281711 EX-90-CAN ST'16 TR TP TY TV TL TD
PTA +50M +40F +27P 99R 8/18
PTA +3.65T +2.70UDC +1.80FLC GTPi +2341G

Elm Bend Gemcutter-ET

CAN 11695405 EX-90 EEEV-CAN
3-02 2x 365d 32178 3.0 979 3.3 1056
1-11 2x 365d 31962 3.4 1082 3.2 1027
4-08 2x 127d 14610 2.8 414 2.8 406 RIP

Stantons Applicable-ET

CAN 12189029 99%RHA-I TR TP TY TV TL TD
PTA +558M +57F +32P 80R 8/18
PTA +4.0PL 2.61SCS -0.6DPR 5.1%DCE
PTA +3.04T +3.58UDC +2.28FLC 79R 8/18
GTPi +2473G

Elm Bend Gold Door-ET

CAN 12255016
GTPi +2339G
PTA +3.65T +2.82UDC 8/18
'Died at calving'

3rd thru 11th Dams

Elm Bend Gemani EX-90 EVEV-CAN *3 STAR
2-03 2x 365d 31770 4.3 1378 3.3 1038
Life: 4 Lact 112011 4.0 4495 3.4 3792

Elm Bend Gemstone VG-87 VVVV-CAN *4 STAR
3-06 2x 365d 37507 4.5 1682 3.1 1166
Life: 3 Lact 108103 4.6 4929 3.2 3508

Elm Ben Genuine EX-91 EEEV-2E-CAN *3 STAR
4-03 2x 326d 27020 4.6 1254 3.4 915

Elm Bend Glamor VG-85 EVEV-CAN *2 STAR
5-07 2x 365d 34491 3.8 1301 3.2 1118
Life: 6 Lact 180398 3.9 7041 3.1 5679

Elm Bend Gorgeous EX-CAN
6-06 2x 365d 29729 4.2 1237 3.3 988
Life: 6 Lact 159664 4.1 6486 3.3 5342

Elm Bend Super Georgia VG-85 VG-MS-CAN
Life: 7 Lact 167234 4.6 7654 3.5 5829

Elm Bend Georgia VG-85 VG-MS *2 STAR
4-03 2x 355d 19072 4.5 860 3.8 719

Elm Bend Goldie VG-85 VG-MS-CAN
Life: 11 Lact 168577 4.3 7189

Elm Bend Shamrock VG-85 VG-MS-CAN *4 STAR
Life: 11 Lact 208105 4.9 10124

29277. . The Type You'll Love!



MS HAPPY AT LOVE EX-90
2ND DAM OF LOT 27



SIEMERS DOC LOVE 29277-ET
SELLS AS LOT 27

WORLD CLASSIC
2018



lot 27

SIEMERS DOC LOVE 29277-ET

SIEMERS HOLSTEIN FARMS, INC.
14421 MINERAL SPRING RD
NEWTON, WI 53063-9740
920-693-3600 FARM
920-374-0606 DAN SIEMERS
dansiemers@gmail.com

3148093667 99%RHA-I
Born: March 14, 2018

GTPi +2318G
PTA +4.36T +3.30UDC 74R 8/18

Woodcrest King Doc-ET

840 3132417775 Very Good-88 TR TP TC TY TV TL TD
PTA +1458M +68F +51P 79R 8/18
PTA +2.7PL 2.92SCS +1.8DPR 4.6%DCE
PTA +3.94T +2.78UDC +2.05FLC 79R 8/18
GTPi +2622G

Siemers Slmn Love

3136307400
PTA +4.24T +3.02UDC 77R 8/18
'Fresh, nice cut, milking well'

Morningview Mcc Kingboy-ET

Excellent-92 TR TP TC TY TV TL TD GTPi +2480G

WCD-ABW Mack Daddy-ET

Very Good-88 VEVVV
1-11 3x 365d 37410 3.1 1154 3.4 1259

Walnutlawn Solomon

CAN 11775998 TR TP TV TL TY TD
PTA +228M +21F +13P 95R 8/18
PTA +3.66T +2.52UDC +1.46FLC GTPi +2086G

Ms Happy At Love

73746083 Excellent-90 EX-MS
2-04 2x 360d 29500 3.7 1098 3.8 1122
3-08 2x 237d 28111 3.4 942 3.1 864 RIP

3rd thru 7th Dams

R-E-W Happy Go Lucky-ET EX-90 EEEVE TL TD

1-11 2x 305d 21950 4.5 981 3.1 681

- Unanimous All-American Milking Yearling 2012
- 1st & HM Int Champion International Show 2012
- Unanimous All-Canadian Milking Yearling 2012
- 1st Milking Yearling Royal Winter Fair 2012
- Res All-American Fall Calf 2011
- Res All-Canadian Fall Calf 2011

Arethusa Outside Leslie-ET EX-92 EEEVE 2E

5-02 2x 364d 28630 4.2 1189 3.1 895
Life: 1477d 109040 4.1 4497 3.1 3328

Milibro Cousteau Leila EX-94 EEEEE 3E

4-00 2x 365d 37720 4.2 1602 3.2 1224
Life: 2510d 208517 4.1 8491 3.3 6858

- All-Canadian Jr 2-Yr-Old Cow 2002
- 1st Jr 2-Yr-Old Cow Royal Winter Fair 2002
- All-Quebec Jr 2-Yr-Old Cow 2002
- Nom All-American Jr 2-Yr-Old Cow 2002

Milibro Summit Ladya VG-88-CAN *1 STAR

3-11 2x 365d 25609 4.1 1041 3.4 875
Life: 1631d 101830 4.1 4159 3.6 3645

Milibro Casper Ladyann VG-85-CAN

4-07 2x 362d 29795 4.3 1268 3.4 1003
Life: 6 Lact 137338 4.1 5661 3.4 4674

Cheerios. . Go With the Goodness!



UNIQUE DEMPSEY CHEERS EX-92
DAM OF LOT 28

WORLD CLASSIC
2018



FERME BLONDIN
620, RANG ST VINCENT
ST-PLACIDE, QC J0V2B0
514-239-5435 SIMON LALANDE
ferme.blondin@sympatico.ca

lot 28

BLONDIN UNSTOPABULL CHEERIOS-ET *RC

CAN 110740629 RC
Born: June 1, 2018

GTPI +2201G
PTA +3.32T +2.96UDC +2.09FLC +0.7DPR 8/18

GLPI +3010 +16 Conf - DGV +3034 +17 Conf

CHEERS!

- Int & HM Grand Champion WI Championship 2018
- 1st Jr 3-Yr-Old Cow WI Championship 2018
- Res All-American Jr 2-Yr-Old Cow 2017
- 2nd Jr 2-Yr-Old Cow International Show 2017
- Res All-Canadian Jr 2-Yr-Old Cow 2017
- HM Int Champion Ontario Summer Show 2017
- 1st Jr 2-Yr-Old Cow Ontario Summer Show 2017

Riverdown Unstopabull-Red

CAN 11801450 99%RHA TV TL TY
PTA +194M +18F +8P 78R 8/18
PTA +3.1PL 2.84SCS +2.6DPR 4.7%DCE
PTA +3.29T +3.08UDC +2.34FLC 75R 8/18
GTPI +2282G

Unique Dempsey Cheers

CAN 11957116 Excellent-92 EEEVE @ 3-02
2-01 2x 316d 18846 5.2 981 3.6 681
3-01 2x 112d 10929 4.3 462 2.8 307 RIP
• Entered International Holstein Show 2018

Dymenthalm Mr App Avalanche-TW

RC CV TL TY TD GTPI +2182G

Cherry Crest Thats Neat

CAN 11432171 EX-91-CAN RC
3-06 2x 361d 31197 4.5 1393 3.3 1041

Lirr Drew Dempsey

61083609 Excellent-93 TR CD TP TV TL TY TD
PTA -373M +14F +8P 99R 8/18
PTA +2.34T +1.78UDC +1.54FLC GTPI +1901G

Unique Alexander Charm

11458478 VG-88 EVVV-CAN
5-00 2x 327d 30055 4.4 1325 3.6 1074
4-00 2x 328d 27655 4.7 1285 3.5 979
3-00 2x 320d 28772 4.4 1252 3.4 988
1-11 2x 304d 20289 4.8 972 3.5 712
Life: 4 Lact 106771 4.5 4835 3.5 3752

3rd thru 10th Dams

Stoneden Baxter Canada EX-91 2E CAN
3-00 2x 338d 32278 4.0 1305 3.4 1091
Life: 5 Lact 118052 3.9 4592 3.3 3904

Stoneden Goldwyn Candace EX-95 3E-CAN *16
4-06 2x 365d 43265 4.0 1737 3.0 1307
Life: 5 Lact 214424 3.7 7926 3.2 6812
• HM All-Canadian Sr 2-Yr-Old Cow 2009

Stoneden Leduc Christa EX-92 2E-CAN *6 STAR
6-04 2x 306d 26554 3.5 939 3.0 802

Stoneden Rudolph Crystal VG-88-CAN *3 STAR
5-00 2x 347d 30031 3.0 913 2.9 880

Gillette Astre Chria VG-88-CAN *6 STAR
4-04 2x 365d 34235 2.9 1010 3.0 1014

Maeford Starbuck Chrissy EX-CAN *17 STAR
3-03 2x 365d 31702 4.0 1283 3.7 1175

Montmaple Christina EX-CAN *6 STAR
Life: 7 Lact 152399 3.5 5311 2.4 3695

Cheeseboro Maisie VG-85-CAN
Life: 7 Lact 118892 3.7 4352

Analana. . The Best Type of Red Apple!



BLACKCHERRY ANALANA-RED-ET
SELLS AS LOT 29



MS APPLE ARRIELLA-ET EX-90
DAM OF LOT 29

WORLD CLASSIC
2018



BEN ZIMMERMAN
5075 CLEVELAND RD
WOOSTER, OH 44691-1159
330-317-5507
brzim89@gmail.com

lot 29

BLACKCHERRY ANALANA-RED-ET

3145079453 99%RHA-I TC TV TL TD
Born: December 1, 2017

GTPi +2027G
PTA +4.09T +3.10UDC +3.30FLC 8/18

- #2 R&W Type Heifer in the World

Apple!

- Res All-American R&W 125,000 Lb Cow 2014
- Unanimous All-American R&W 125,000 Lb 2013
- Unanimous All-American R&W Aged Cow 2011
- Grand Champion International R&W Show 2011
- World Champion R&W Cow Holstein Int'l 2010
- Res Grand Champion R&W RAWF 2009
- Res All-Canadian R&W 5-Yr-Old Cow 2009
- Nom All-American 5-Yr-Old Cow 2009
- HHM All-American Jr 3-Yr-Old Cow 2007
- Unanimous All-American Jr 2-Yr-Old Cow 2006

Mr D Apple Diamondback

3013721049 Excellent-93 RC TP TV TL TY TD
PTA +66M +10F +20P 93R 8/18
PTA -0.5PL 2.94SCS -1.3DPR 6.4%DCE
PTA +3.22T +2.74UDC +2.27FLC 89R 8/18
GTPi +2035G

Ms Apple Arriella-ET

3124554021 Excellent-90 EEEEEV RC TL TD
PTA +4.08T +2.54UDC +3.27FLC
1-11 2x 365d 31031 5.0 1553 3.4 1068
3-03 2x 223d 23798 4.6 1097 3.2 753 RIP
• #4 RC Type Cow of Breed

Val-Bisson Doorman-ET

EX-90-CAN TR TP TV TL TY GTPi +2341G

Ms Delicious Apple-Red-ET

Excellent-94 EEEEE 2E TC TV TL TD
• Reserve All-American R&W 125,000 Lb Cow 2015

Maple-Downs-I G W Atwood-ET

CAN 8956379 Excellent-90 TR TV TY TL TD
PTA +53M +32F +6P 99R 8/18
PTA +3.64T +2.52UDC +2.67FLC GTPi +1906G

KHW Regiment Apple-Red-ET

135511521 Excellent-96 EEEEE 4E DOM CV
9-01 2x 365d 36750 4.3 1582 3.5 1280
4-01 2x 365d 35754 4.1 1682 3.7 1314
7-00 2x 365d 33280 5.0 1654 3.6 1191
10-11 2x 365d 31780 4.5 1440 3.5 1122
5-03 2x 365d 30810 5.0 1527 3.9 1212
Life: 2898d 240640 4.7 11394 3.7 9013

3rd thru 8th Dams

Kamps-Hollow Altitude-ET EX-95 2E DOM RC CV

7-00 2x 365d 39690 4.7 1849 3.5 1385
Life: 1844d 144460 4.4 6295 3.7 5288

Clover-Mist Alisha-ET EX-93 3E DOM

8-07 2x 365d 36920 4.2 1553 3.4 1258
Life: 2999d 226470 4.7 10659 3.6 8149

Clover-Mist Augy Star-ET EX-94 4E DOM

7-10 2x 365d 43140 5.0 2136 3.3 1421
Life: 2486d 206250 4.7 9793 3.5 7187

D-R-A August EX-96 4E DOM

8-05 3x 365d 27460 4.3 1187 3.2 871
Life: 3443d 190200 4.4 8281 3.5 4818

- Nominated All-American Aged Cow 1986

D-R-A Ideal Precious Leader EX-90 2E

Life: 2456d 133250 4.0 5308

D-R-A Princess Lad Leader EX-90 3E

Alure. . . Attracts With Her Red Style!

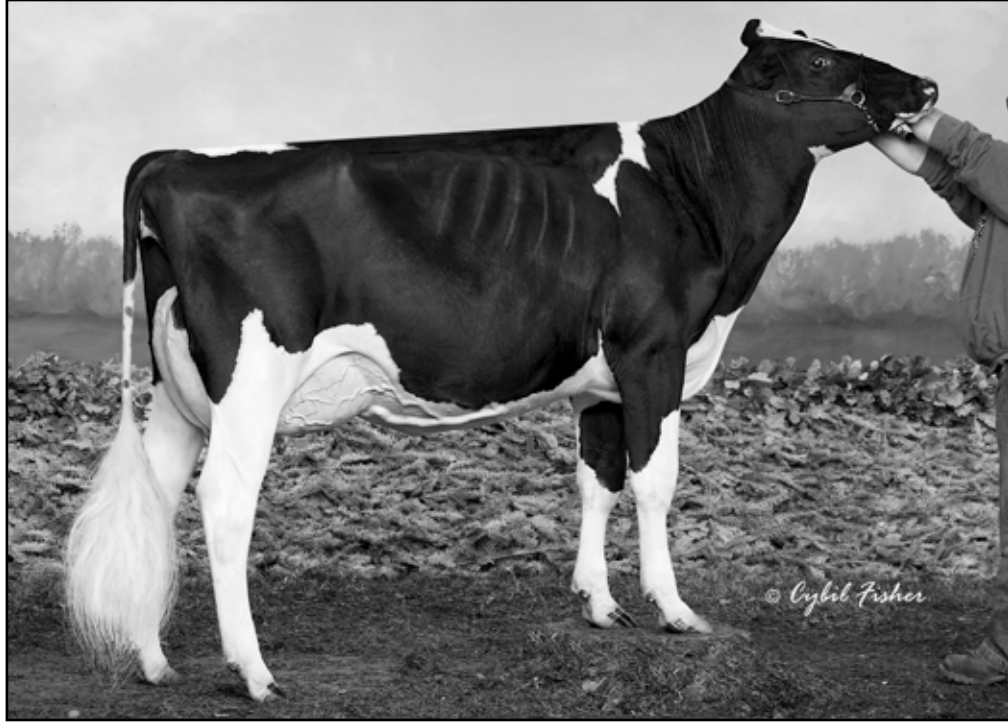

MS APPLE ATARAH-ET VG-86
2ND DAM OF LOT 30

WORLD CLASSIC
2018



lot 30

MS AFFECTIONS ALURE-RED-ET

TRIPLE-T HOLS, MIKE HEATH & ENTOURAGE-L
6948 BRUSH LAKE RD
NORTH LEWISBURG, OH 43060-9621
937-537-0805 NATHAN THOMAS
jennythomas614@yahoo.com
410-346-7808 MIKE HEATH
heath32464@icloud.com
417-291-3053 WILL IAGER

Riverdown Unstopabull-Red
CAN 11801450 99%RHA TV TL TY
PTA +194M +18F +8P 78R 8/18
PTA +3.1PL 2.84SCS +2.6DPR 4.7%DCE
PTA +3.29T +3.08UDC +2.34FLC 75R 8/18
GTPI +2282G

Milksource Byway Affection
3138524450 RC TL TD
PTA +3.79T +3.21UDC +2.39FLC

'Fresh September, 2018 and looks incredible'

3136496606 99%RHA
Born: June 29, 2018

Genomics pending

Dymenthalm Mr App Avalanche-TW
RC CV TL TY TD GTPI +2182G

Cherry Crest Thats Neat
CAN 11432171 EX-91-CAN RC
3-06 2x 361d 31197 4.5 1393 3.3 1041

OH-River-Syc Byway-ET
7130557 TR TP TV TL TY TD
PTA +651M -3F +10P 97R 8/18
PTA +3.61T +3.56UDC +1.49FLC GTPI +2023G

Ms Apple Atarah-ET
3124554027 Very Good-86 VG-MS @ 2-00 RC TV TL
GTPI +1811G PTA +3.06T +2.35UDC +2.92FLC
1-10 2x 365d 28953 3.9 1137 3.3 950

ATARAH!

- Nom All-Canadian Milking Yearling 2016
- Nom All-American Milking Yearling 2016
- 4th Milking Yearling Royal Winter Fair 2016

3rd thru 9th Dams

KHW Regiment Apple-Red-ET EX-96 4E DOM CV
9-01 2x 365d 36750 4.3 1582 3.5 1280
Life: 2898d 240640 4.7 11394 3.7 9013

- Unanimous All-American R&W 125,000 Lb 2013
- Unanimous All-American R&W Aged Cow 2011
- Unanimous All-American Jr 2-Yr-Old Cow 2006

Kamps-Hollow Altitude-ET EX-95 2E DOM RC CV
7-00 2x 365d 39690 4.7 1849 3.5 1385
Life: 1844d 144460 4.4 6295 3.7 5288

Clover-Mist Alisha-ET EX-93 3E DOM
8-07 2x 365d 36920 4.2 1553 3.4 1258
Life: 2999d 226470 4.7 10659 3.6 8149

Clover-Mist Augy Star-ET EX-94 4E DOM
7-10 2x 365d 43140 5.0 2136 3.3 1421
Life: 2486d 206250 4.7 9793 3.5 7187

D-R-A August EX-96 4E DOM
8-05 3x 365d 27460 4.3 1187 3.2 871
Life: 3443d 190200 4.4 8281 3.5 4818

- Nominated All-American Aged Cow 1986

D-R-A Ideal Precious Leader EX-90 2E
Life: 2456d 133250 4.0 5308

D-R-A Princess Lad Leader EX-90 3E

5320. . A Cool Achiever!



COOL-LAWN ACHIEVER 5320-ET
SELLS AS LOT 31

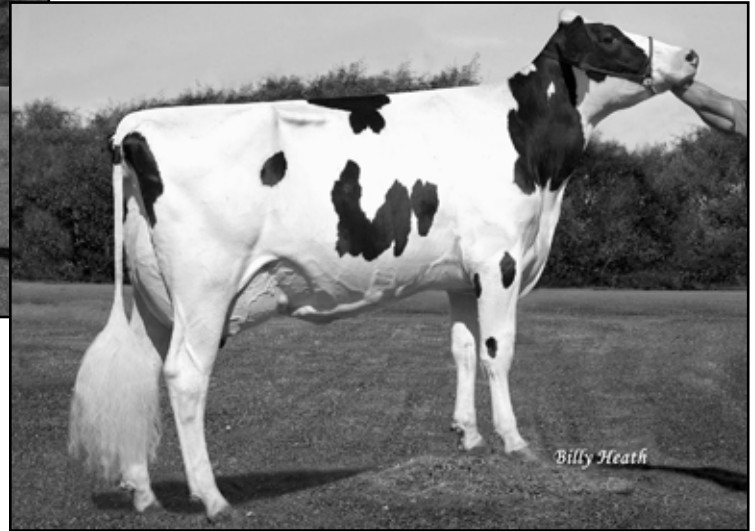

COOL-LAWN SILVER 4705-ET
DAM OF LOT 31

WORLD CLASSIC
2018

THE
INTERNATIONAL
MARKETPLACE



COOL LAWN HOLSTEINS LLC
11241 MERRY RUN LN
REMINGTON, VA 22734-2041
540-439-2775 FARM
540-222-0160 KEN SMITH
ken@coollawnfarm.com

lot 31

COOL-LAWN ACHIEVER 5320-ET

3146991860 99%RHA-I TR TC TL TD HH5C
Born: December 17, 2017

GTPi +2852G

PTA +1335M +120F +60P 75R 8/18
PTA +1024NM +1062CM +.25%F +.07%P
PTA +6.7PL 2.82SCS +1.6DPR 3.7%DCE
PTA +1.92T +1.93UDC +1.56FLC 74R 8/18
PTA +249FE +1.6FI 7.3%SCE

'Ready to IVF or flush immediately'

Woodcrest Mogul Yoder-ET

Excellent-90 GM 12/17 TR TP TC TY TV GTPi +2730G

Compass-TRT Amrc AE J925-ET

Good Plus-83 DOM HH5
2-07 3x 365d 30430 4.7 1445 3.5 1060

Seagull-Bay Silver-ET

72156794 GM 8/18 TC TV TL TY TD
PTA +1161M +94F +50P 99R 8/18
PTA +2.47T +2.92UDC +1.90FLC GTPi +2581G

Cool-Lawn Oak Shade-ET

72992244 Very Good-85 VG-MS TL TD
2-01 3x 365d 35060 3.6 1220 3.1 1038
3-09 3x 282d 34252 3.6 1248 3.0 1026 RIP

ABS Achiever-ET

840 3128557482 TC TV TY TL TD HH5
PTA +931M +119F +48P 80R 8/18
PTA +6.8PL 2.78SCS +2.7DPR 3.5%DCE
PTA +1.33T +1.96UDC +1.32FLC 79R 8/18
GTPi +2832G

Cool-Lawn Silver 4705-ET

3133091407
GTPi +2586G PTA +1632M +88F +55P 8/18
2-01 3x 200d 22086 3.7 824 2.9 641 RIP

3rd thru 14th Dams

Cool-Lawn Shamrock 3112A-ET VG-87 VG-MS

4-10 2x 365d 42654 4.0 1676 3.1 1322

Cool-Lawn Toystory 1915B-ET VG-87 EX-MS DOM

2-02 3x 305d 24290 4.4 1057 3.4 831

Ladys-Manor Amber-ET VG-88 VEVEV DOM

2-03 2x 365d 37310 4.9 1854 3.2 1139

Ladys-Manor Autumn-ET VG-89 EEVVE GMD DOM

2-03 2x 365d 35850 4.1 1476 3.4 1219

Ladys-Manor Toree-ET VG-86 VG-MS GMD DOM

2-02 2x 365d 31610 4.2 1343 3.3 1045

Ladys-Manor Temptam-ET EX-90 2E GMD DOM

3-11 2x 365d 35420 4.5 1594 3.5 1240

Life: 1713d 123810 4.5 5592 3.7 4592

Ladys-Manor Temptress Am-ET VG-89 GMD

8-05 2x 365d 32100 4.5 1438 3.3 1052

Ladys-Manor Temptress Jem EX-91 GMD

3-02 2x 365d 34450 4.7 1602 3.2 1116

Ladys-Manor Top Gun Gemini-ET EX-93 3E GMD

3-11 2x 365d 36080 3.5 1246 3.3 1175

Life: 2089d 150300 3.8 5699 3.2 4781

Ladys-Manor Delightful Jem VG-88 GMD

6-02 2x 365d 31890 4.1 1314 3.1 933

Life: 1940d 147650 4.0 5946 3.2 4696

Ladys-Manor Donnas Delight VG-85

Life: 2392d 166610 3.7 6114

Ladys-Manor Nancy Archie EX-90 2E GMD

Life: 2647d 156000 3.7 5834

6391. . Cash In On the Chassitys!

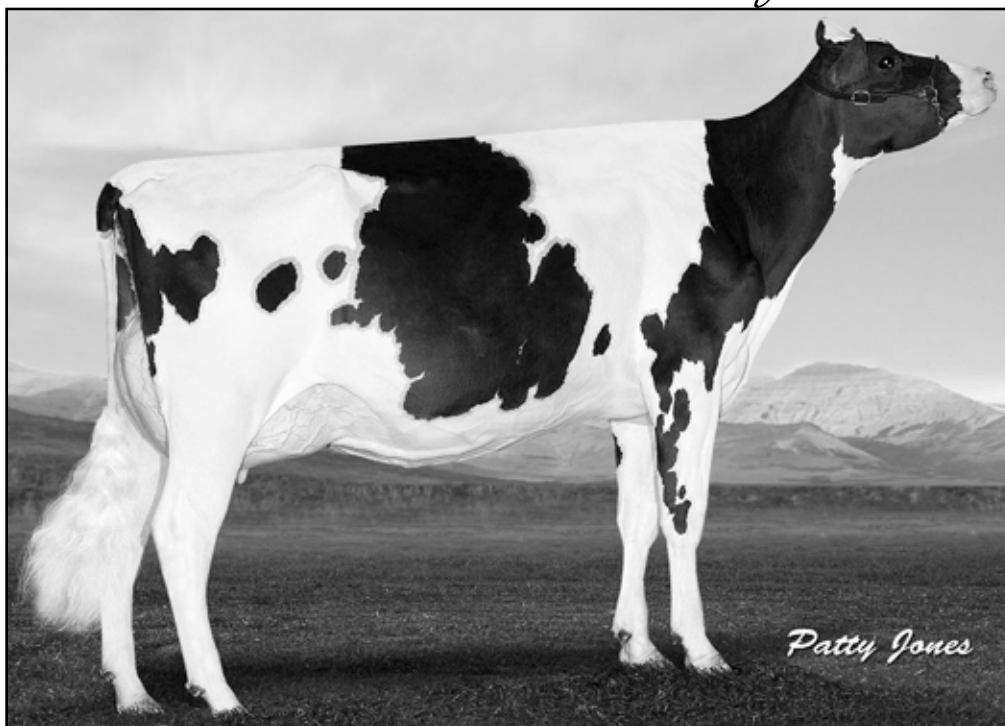

MORSAN COMMANDER CASH BRK 2533-ET VG-87
2ND DAM OF LOT 32

WORLD CLASSIC
2018



WESTCOAST HOLSTEINS
47749 PRAIRIE CENTER RD
CHILLIWACK, BC V2P 6H3
604-799-6376 DARREN KOOYMAN
darrenkooyman89@hotmail.ca

lot 32

WESTCOAST ROBSON CB4416 6391-ET

CAN 12843558
Born: November 25, 2017

GTPI +2848G

PTA +1350M +97F +75P 75R 8/18
PTA +948NM +1006CM +.16%F +.12%P
PTA +5.5PL 2.91SCS +3.3DPR 4.0%DCE
PTA +1.69T +1.49UDC +1.58FLC 73R 8/18
PTA +239FE +3.7FI 6.0%SCE

GLPI +3373 8/18

EDG Rubicon-ET

GM 8/17 TC TV TL TY GTPI + 2828G

Bomaz Bob 6207-ET

72952118 Very Good-86 VG-MS
2-02 3 316d 32210 4.1 1328 3.6 1153

S-S-I Montross Jedi-ET

3123886035 TR TP TC TY TV TL TD
PTA +2509M +55F +82P 97R 8/18
PTA +1.72T +1.73UDC +.90FLC GTPI +2729G

Morsan Commander Cash Brk 2533-ET

CAN 1215095 VG-87 VVVV-CAN
1-11 2x 365d 28936 4.0 1133 3.5 981

Bomaz AltaRobson-ET

73953484 TP TC TV TL TY
PTA +751M +95F +55P 80R 8/18
PTA +6.0PL 2.77SCS +3.9DPR 2.9%DCE
PTA +1.54T +1.26UDC +1.28FLC 79R 8/18
GTPI +2789G

Westcoast Jedi Cashbrk 4416-ET

CAN 12461482
'Died'

3rd thru 12th Dams

Morsan Mascalse Cash Break-ET GP-81 *2 STAR

1-10 2x 323d 21651 3.0 838 3.4 732

Ms Chassity Goldwyn Cash-ET EX-91 *3 STAR

2-04 2x 365d 39374 4.3 1700 3.3 1296

Life: 3 Lact 124578 4.7 5897 3.6 4460

Regancrest S Chassity-ET EX-92 GMD DOM *31 STAR

3-10 2x 365d 42280 4.3 1798 2.5 1070

Regancrest Cinderella EX-92 EEEEE DOM *7 STAR

2-05 2x 365d 32300 4.4 1437 3.2 1029

Regancrest-PR Barbie-ET EX-92 GMD DOM *6 STAR

2-06 2x 365d 31690 3.9 1237 3.3 1050

• HM All-American Jr 3-Yr-Old Cow 2004

Regancrest Juror Brina-ET EX-92 EEEVE GMD

4-04 2x 365d 40640 3.6 1478 3.0 1217

Regancrest Aerostar Bert-ET EX-90 GMD DOM

5-05 2x 365d 37790 3.6 1357 3.2 1215

Regancrest Mark Chairman Bea EX-91 2E GMD DOM

Life: 2036d 140130 4.1 5711 3.3 4616

Regancrest Board Chairman Bea EX-90 EX-MS

5-09 2x 365d 26010 4.1 1059 3.4 884

Regancrest Apache Standout Bea VG-86 EX-MS

Life: 2432d 131940 3.6 4744

Seas. . Choose a Topnotch Seashore!



SEAGULL-BAY MOGUL 1725-ET EX-90
3RD DAM OF LOT 33

WORLD CLASSIC
2018



WESTCOAST HOLSTEINS
47749 PRAIRIE CENTER RD
CHILLIWACK, BC V2P 6H3
604-799-6376 DARREN KOOYMAN
darrenkooyman89@hotmail.ca

*Sells in absentia and housed at
Westcoast Holsteins*

lot 33

BUYERS CHOICE

(A) WESTCOAST TOPNTCH SEA5153 6884-ET

CAN 12991683 99%RHA-1 HH5C
Born: March 21, 2018

GTPI +2845G

PTA +1501M +68F +57P 74R 8/18
PTA +912NM +.04%F +.04%P
PTA +8.4PL 2.75SCS +4.3DPR 3.1%DCE
PTA +2.48T +2.82UDC +1.58FLC 71R 8/18
PTA +164FE 4.2FI 6.3%SCE

GLPI +3474 8/18

(B) WESTCOAST TOPNOTCH SEAS 7229-ET

CAN 13127362 99%RHA-1
Born: June 1, 2018

GTPI +2830G

PTA +1870M +54F +62P 74R 8/18
PTA +896NM -.05%F +.02%P
PTA +8.7PL 2.74SCS +3.8DPR 3.2%DCE
PTA +2.52T +2.96UDC +1.82FLC 72R 8/18
PTA +155FE 4.5FI 6.2%SCE

GLPI +3541

3rd thru 14th Dams

Seagull-Bay Mogul 1725-ET EX-90

3-06 2x 305d 28577 3.8 1083 2.9 829

T-C-G Observer May-ET VG-86

T-C-G Shottle Minnow EX-94 2E

5-10 2x 365d 44620 3.7 2101 2.9 1275

Life: 1573d 165050 4.1 6728 3.0 4893

• All-Idabo Sr 2-Yr-Old Cow 2011

SeagullbayJJ Toys Mae VG-87 VVVVE

1-11 2x 365d 35040 3.1 1082 3.0 1063

Seagull-Bay Oman Mirna-ET VG-87 VVEVV DOM

2-01 2x 305d 28850 3.6 1034 3.2 915

Seagull-Bay Manat Mirage-ET EX-90 VEVVE DOM

3-06 3x 365d 35900 3.8 1364 3.4 1229

Lynmead Celsius Minnow-ET EX-91 2E GMD DOM

4-10 3x 365 49550 3.7 1857 3.2 1592

Life: 2626d 255910 3.7 9446 3.3 8481

5 more VG and EX dams;

see extended pedigree on Lot 13

Progenesis Topnotch-ET

CAN 12529327 TR TPTC TY TV TL TD

PTA +1879M +68F +68P 78R 8/18

PTA +7.9PL 2.68SCS +3.6DPR 4.2%DCE

PTA +2.24T +2.63UDC +1.42FLC 77R 8/18

GTPI +2833G

Westcoast Pledge Seashore 5153-ET

CAN 12660354

'Due February 10, 2019'

S-S-I Montross Jedi-ET

EX-91 GM 8/18 TR TP TC TY TV TL TD GTPI +2729G

IHG Lottomax Tania-ET

Very Good-85 VG-MS

Westcoast Pledge

CAN 12130526 TR TP

PTA +575M +55F +20P 79R 8/18

PTA +2.48T +2.25UDC +1.12FLC GTPI +2462G

Ladys-Manor Ssh Seashore-ET

3126637207 VG-87 VVVV-CAN 2Y

2-06 2x 333d 31464 3.7 1151 2.9 902

3626. . Simple Dreams Tonight!



CLEAR-ECHO OVATION-ET
2ND DAM OF LOT 34

WORLD CLASSIC
2018

THE
INTERNATIONAL
MARKETPLACE



SIMPLE-DREAMS GENETICS
510 RAILROAD ST
HULL, IA 51239-7415
712-439-2932 FARM
712-470-1202 JIM VIERHOUT
sdg@hickorytech.net

lot 34

SIMPLE-DREAMS 60423Y3626-ET

3151402986 99%RHA-I TR TP TC TL TD HH5C
Born: May 4, 2018

GTPI +2829G

PTA +1505M +116F +60P 74R 8/18
PTA +1002NM +1030CM +.21%F +.05%P
PTA +6.2PL 2.78SCS +2.6DPR 4.2%DCE
PTA +1.53T +1.55UDC +.86FLC 71R 8/18
PTA +238FE +3.1FI 6.7%SCE

- #1 NM\$ Yoda Daughter!

S-S-I Montross Jedi-ET

EX-91 GM 8/18 TR TP TC TY TV TL TD GTPI +2729G

Cal-Roy-Al Jennie 4713-ET

Very Good-86 VVVVV TL TD
2-01 3x 365d 33600 4.1 1362 3.4 1129

IHG Montana-ET

74414026 TR TP TC TY TV TL TD
PTA +1166M +74F +47P 80R 8/18
PTA +1.98T +2.30UDC +1.13FLC GTPI +2621G

Clear-Echo Ovation-ET

72767104 TC TY TV TL TD
GTPI +2598G 8/18
2-02 2x 255d 19620 4.2 841 3.3 648
• Sired by Woodcrest Mogul Yoder-ET

Cal-Roy-Al Yoda-ET

3138277108 TR TC TY TV TL TD
PTA +2022M +96F +75P 79R 8/18
PTA +6.3PL 2.78SCS +1.5DPR 4.4%DCE
PTA +2.10T +2.17UDC +1.03FLC 78R 8/18
GTPI +2826G

Peak Ovation Mntna 60423-ET

3134408756
GTPI +2676G PTA +1099M +105F 8/18
'Due late September, 2018'

3rd thru 13th Dams

Clear-Echo Lexor 2788-ET VG-86 VG-MS
3-07 3x 351d 33570 4.2 1415 3.2 1081
Clear-Echo Observer 2280-ET GP-84 2Y
2-01 3x 365d 27890 3.6 1015 3.3 917
Clear-Echo 822 Ramo 1200-ET EX-94 3E DOM
9-07 2x 355d 44150 4.3 1879 3.2 1406
Life: 2331d 207750 4.2 8631 3.4 7055
Clear-Echo HershI D-Rac 822 VG-87 DOM
4-05 3x 365d 40830 3.1 1273 2.8 1158
Life: 1641d 152450 3.1 4692 3.0 4630
Clear-Echo Decisn L-Rac 505 VG-86 GMD DOM
5-01 2x 365d 39390 3.9 1528 3.1 1232
Life: 1849d 150760 4.2 6372 3.2 4823
Clear-Echo Lily Rac 264-ET GP-84 DOM *CV
2-11 2x 365d 32980 4.3 1410 3.4 1137
Life: 1424d 110650 4.5 5013 3.5 3860
Clear-Echo Jab Racer 45-ET GP-82 GMD DOM
3-02 3x 365d 34120 4.0 1355 3.3 1127
Clear-Echo Mascot Racer-ET GP-82
3-06 3x 320d 31190 4.0 1242 3.0 932
Life: 1553d 115380 4.3 4920 3.2 3694
Clear-Echo Troy Frivolous VG-86 GMD DOM
4-04 2x 365d 29860 4.3 1283 3.2 952
Clear-Echo Apostle Inez EX-90
9-02 2x 307d 27450 4.0 1099 2.8 772
Kings-Ransom Glarus Ingrid VG-87

Ewl. . Get a Jolt from this Deep, Deep Pedigree!

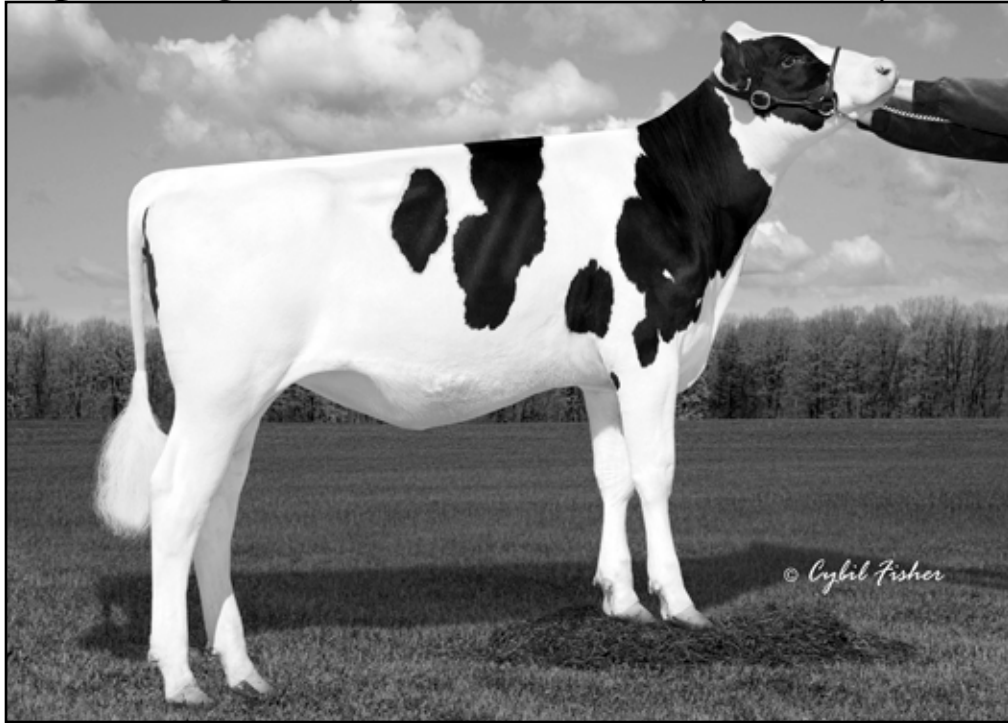

PEAK DINAH 80123-ET
DAM OF LOT 35

WORLD CLASSIC
2018

THE
INTERNATIONAL
MARKETPLACE



ERIC LANG
1842 400TH AVE
BROOKLYN, IA 52211
641-990-6977 ERIC LANG
ericwang@hotmail.com

lot 35

GENOSOURCE DINA W199 EWL-ET

3147223784 99%RHA-I
Born: March 10, 2018

GTPI +2842G

PTA +1005M +89F +53P 75R 8/18
PTA +969NM +1017CM +.18%F +.08%P
PTA +8.8PL 2.47SCS +4.0DPR 5.2%DCE
PTA +1.40T +2.09UDC +.96FLC 73R 8/18
PTA +197FE +4.2FI 7.7%SCE

- #1 NM\$ Jolt Daughter

Mr Mogul Delta 1427-ET

GM 8/18 TC TY TV TL TD GTPI +2798G

Farnear Jess Jenga-ET

S-S-I Montross Jedi-ET

3123886035 TR TP TC TY TV TL TD
PTA +2509M +55F +82P 97R 8/18
PTA +1.72T +1.73UDC +.90FLC GTPI +2729G

Minnigan-Hills Dijon-ET

72936677 TR TY TV TL TD
GTPI +2371G 8/18

Farnear TBR Delta-Jolt-ET

3132198704 TC TY TV TL TD
PTA +1194M +86F +48P 79R 8/18
PTA +7.0PL 2.69SCS +3.0DPR 5.1%DCE
PTA +1.81T +2.07UDC +.87FLC 78R 8/18
GTPI +2717G

Peak Dinah 80123-ET

3134407031 TR TP TC TY TV TL TD
GTI +2563G 8/18
2-00 3x 34d 3176 4.4 141 2.8 90 RIP

3rd thru 16th Dams

Four-Cal Day Darby-ET GP-83 @ 2-05 DOM

2-01 2x 365d 27520 4.0 1098 3.6 998

De-Su 733-ET VG-87

3-08 2x 365d 38420 4.0 1537 3.5 1346

Vision-Gen Oman Fantasa-ET VG-87 DOM

3-05 3x 365d 47480 3.6 1720 3.4 1612

Life: 1573d 174930 3.7 6448 3.4 5999

Harvue-K Msvision Fancy-ET VG-87 VG-MS DOM

2-04 2x 365d 35299 3.8 1345 3.6 1272

Ms Harvue N V Fanny-ET VG-85 VG-MS GMD DOM

1-11 2x 365d 33010 3.7 1207 3.0 1002

Wa-Del RC Formation Fran-ET EX-91 GMD DOM

4-02 2x 365d 37110 3.3 1221 3.2 1204

Wa-Del Rice Oscar Marsha-ET VG-87 GMD DOM

Life: 2173d 165380 4.0 6627 3.3 5483

Wa-Del RC Bkckstar Molly-ET VG-88 DOM

2-01 2x 365d 26160 3.6 953 3.3 866

Valhalla Mark Mitzy-ET VG-86 GMD DOM

Huberview Bell Kristeen VG-86 GMD DOM

3-04 2x 365d 36310 4.1 1479 3.5 1259

Huberviiv Elevation Kay VG-85 VG-MS

Huberview Forty-Niner Kitty EX-93 3E

Life: 3050d 161210 3.2 5212

Huberview Famous Duke Kathy EX-90 GMD

Life: 2791d 150530 3.6 5376

Brady Cornerstone Kathryn EX-90 2E

Life: 126169 3.2 3988

4995. . Resolve to Take Home This Gem!

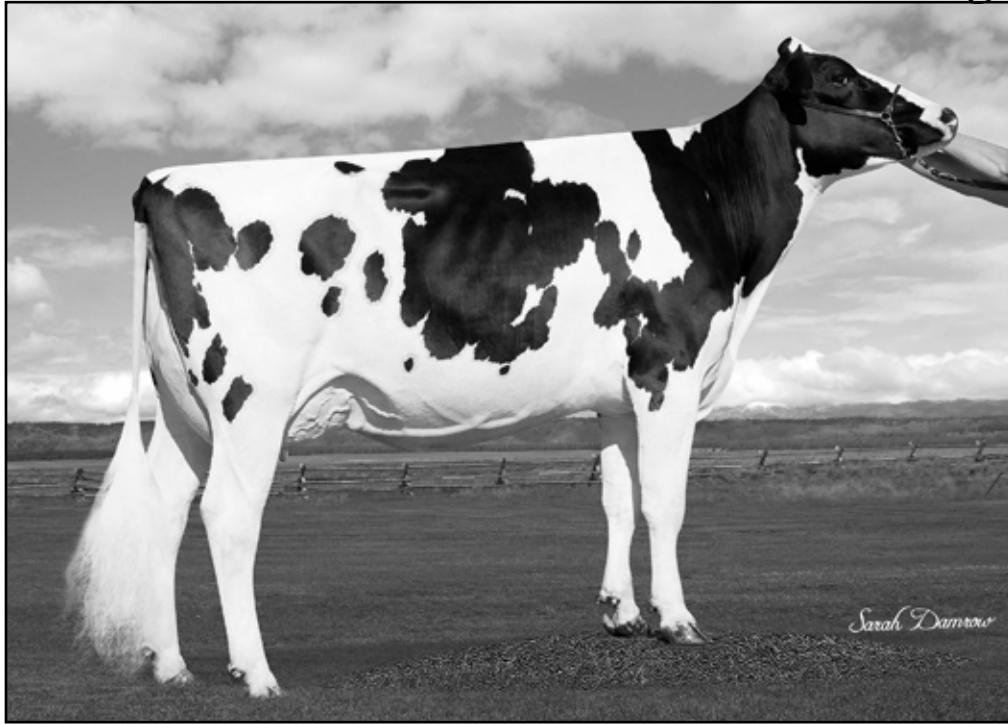

TRIPLECROWN-MH RUB 24083-ET VG-85
DAM OF LOT 36

WORLD CLASSIC
2018

THE
INTERNATIONAL
MARKETPLACE



WINSTAR GENETICS LLC
1479 N 750 E
SHELLEY, ID 83274-5011
208-221-0904 JOHN ANDERSEN
triplecrowngenetics@gmail.com
208-339-0904 GREG ANDERSEN
greg@seagullbaydairy.com

lot 36

WINSTAR RESOLVE 4995-ET

3146121193 99%RHA-I HH5C
Born: April 29, 2018

GTPI +2839G

PTA +1512M +109F +62P 75R 8/18
PTA +1012NM +1047CM +.18%F +.06%P
PTA +7.3PL 2.64SCS +2.3DPR 5.2%DCE
PTA +1.34T +1.70UDC +1.23FLC 74R 8/18
PTA +236FE +2.6FI 7.7%SCE

- #1 NM\$ Resolve Daughter

GLPI +3313 8/18

S-S-I Montross Jedi-ET

EX-91 GM 8/18 TR TP TC TY TV TL TD GTPI +2729G

Co-op Blumen Day 4292-ET

Very Good-87 VG-MS
1-11 2x 286d 19630 4.6 907 3.3 657

EDG Rubicon-ET

72128125 GM 8/18 TC TY TV TL TD
PTA +1280M +120F +55P 99R 8/18
PTA +2.16T +1.72UDC +2.61FLC GTPI +2828G

Harvue Tango Evies Diamond

73161556 Good Plus-83 VG-MS @ 2-02
GTPI +2575G 8/18
1-10 3x 365d 27770 4.7 1293 3.5 977

Blumenfeld Jedi Resolve-ET

3134652407 TY TL TV TD
PTA +1658M +71F +64P 80R 8/18
PTA +6.9PL 2.67SCS +4.2DPR 5.8%DCE
PTA +1.66T +1.69UDC +1.21FLC 78R 8/18
GTPI +2754G

Triplecrown-MH Rub 24083-ET

3133372536 Very Good-85 VG-MS @ 2-10 TR TP TL
GTPI +2764G PTA +947NM +116F 8/18
2-02 3x 219d 17820 4.5 809 3.4 616 RIP

3rd Dam

Harvue Iota Evies Jewel-ET VG-85 VG-MS DOM

4-11 3x 365d 48530 4.1 2003 3.4 1674
Life: 1372d 148190 4.2 6293 3.5 5165

- National Elite Performer

4th Dam

Harvue Planet Evie-ET VG-87 VG-MS GMD DOM

2-02 2x 305d 24170 4.2 1022 3.2 775

5th Dam

Harvue Shottle Esther-ET EX-90 EEVVE 2E

4-05 2x 365d 31440 3.4 1084 3.1 977
Life: 1451d 107950 3.7 3962 3.1 3369

6th Dam

Harvue B Marshal Emerald-TW VG-85 GMD

3-11 2x 365d 36790 3.7 1354 3.1 1183
Life: 1810d 143490 3.8 5488 3.4 4927

7th Dam

Harvue Prescott Ellie EX-91 EEEVE 2E GMD

4-10 2x 365d 38120 4.3 1623 3.3 1260
Life: 2234d 176860 4.4 7832 3.4 5987

8th Dam

Harvue Encore Emerald VG-86 VG-MS

2-02 2x 307d 23390 4.0 943 3.3 778

490. . Jillian Branch of Shauna, with Resolve!



AMMON-PEACHY SHAUNA-ET EX-92 GMD DOM
3RD DAM OF LOT 37

WORLD CLASSIC
2018

THE
INTERNATIONAL
MARKETPLACE



TERRA LINDA DAIRY
4433 AVE 232
TULARE, CA 93274-9200
559-358-5345 MIKE SANTOS
TerraLindaGenetics@gmail.com

*Sells in absentia and boused at
Terra Linda Dairy*

lot 37

TERRA-LINDA RESOLVE 490-ET

3146677702 99%RHA-I HH5C
Born: May 22, 2018

GTPi +2841G

PTA +1469M +85F +65P 75R 8/18
PTA +933NM +.11%F +.07%P
PTA +7.1PL 2.70SCS +3.3DPR 3.4%DCE
PTA +1.93T +1.84UDC +1.52FLC 74R 8/18
PTA +202FE +3.7FI 7.4%SCE

S-S-I Montross Jedi-ET

EX-91 GM 8/18 TR TP TC TY TV TL TD GTPi +2729G

Co-op Blumen Day 4292-ET

Very Good-87 VG-MS
1-11 2x 286d 19630 4.6 907 3.3 657

Woodcrest Mogul Yoder-ET

72254526 Excellent-90 GM 8/18 TR TP TC TY TV TL
PTA +1171M +105F +51P 99R 8/18
PTA +1.86T +2.06UDC +1.69FLC GTPi +2730G

Seagull-Bay S Jillian-ET

3013177316 Very Good-87 VG-MS @ 2-04 DOM
2-01 3x 365d 39190 3.0 1192 3.2 1257
3-09 3x 305d 34940 2.6 924 3.0 1043

Blumenfeld Jedi Resolve-ET

3134652407 TY TL TV TD
PTA +1658M +71F +64P 80R 8/18
PTA +6.9PL 2.67SCS +4.2DPR 5.8%DCE
PTA +1.66T +1.69UDC +1.21FLC 78R 8/18
GTPi +2754G

Midas-Touch Yoder Jazlyn-ET

3132475316 Very Good-86 VG-MS @ 2-05
GTPi +2582G 8/18
2-01 2x 159d 13464 3.9 525 3.2 410 RIP

3rd thru 10th Dams

Ammon-Peachey Shauna-ET EX-92 GMD DOM *17

6-03 3x 365d 40290 3.7 1479 3.1 1233
Life: 1336d 136050 4.1 5543 3.3 4552

• Global Cow of Year 2015

Pine-Tree Martha Sheen-ET VG-86 DOM *9 STAR

1-11 3x 365d 31210 4.2 1305 3.3 1027

Pine-Tree Missy Martha-ET VG-86 DOM

2-02 3x 365d 34729 3/6 1265 3.3 1135

Wesswood-HC Rudy Missy-ET EX-92 3E GMD DOM

4-11 3x 365d 40880 4.1 1665 3.4 1385

Life: 1262d 119610 4.1 4885 3.4 4031

• Global Cow of Year 2014

Wesswood Elton Mimi EX-90 EEEEE GMD DOM

3-05 2x 365d 35380 3.3 1160 3.2 1121

Wesswood Mandingo Ivy VG-87 VEEVV

6-05 2x 365d 36330 3.6 1305 3.0 1087

Life: 1835d 144060 3.4 4933 3.1 4412

Wesswood Astro Matt Esther VG-87 GMD DOM

6-08 2x 365d 31860 3.5 1125 3.1 982

Life: 1847d 140110 3.6 5029 3.2 4424

Wesswood Bell Claudette VG-87 GMD DOM

Life: 3634d 280980 3.6 9997 3.1 8625

6690. . A Prophecy for a Bright Future!

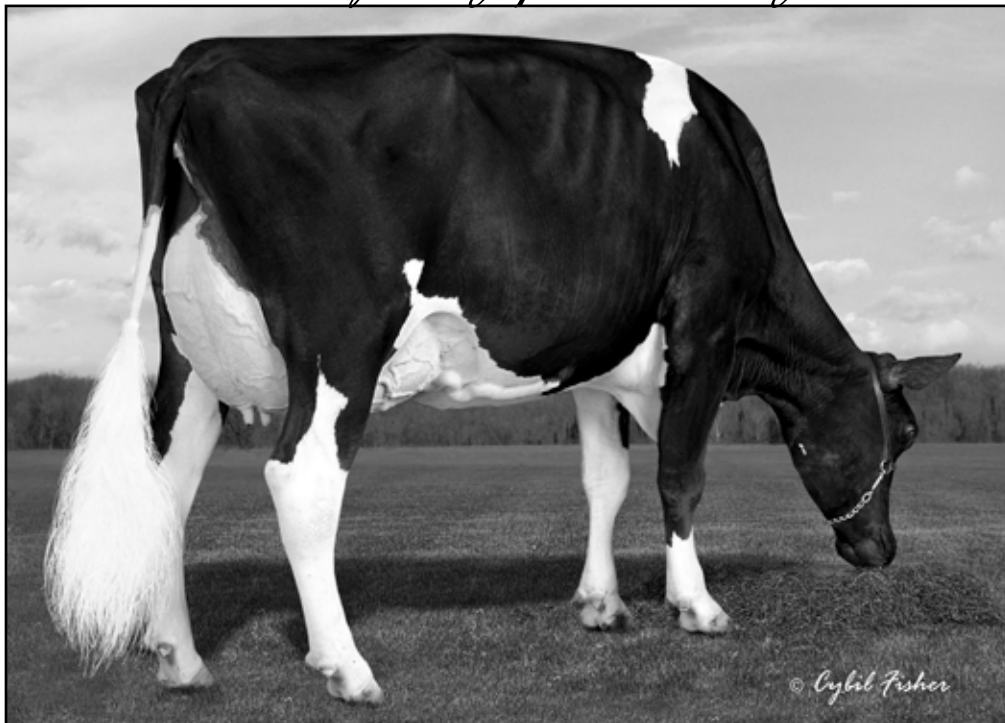

VIEW-HOME MRDIAN IOWA-ET VG-86 DOM
2ND DAM OF LOT 38

WORLD CLASSIC
2018



WESTCOAST HOLSTEINS
47749 PRAIRIE CENTER RD
CHILLIWACK, BC V2P 6H3
604-799-6376 DARREN KOOYMAN
darrenkooyman89@hotmail.ca

lot **38**

WESTCOAST PROPHCY IMOGEN 6690-ET

CAN 12991489 99%RHA-I
Born: February 2, 2018

GTPI +2826G

PTA +1740M +77F +65P 75R 8/18
PTA +935NM +.04%F +.04%P
PTA +7.5PL 2.95SCS +4.3DPR 3.3%DCE
PTA +2.26T +1.97UDC +.83FLC 74R 8/18
PTA +206FE +4.7FI 6.7%SCE

GLPI +3414 8/18

Pine-Tree Prophecy-ET

3132117134 TC
PTA +1592M +87F +62P 80R 8/18
PTA +5.6PL 2.85SCS +2.3DPR 2.6%DCE
PTA +2.68T +1.87UDC +.93FLC 79R 8/18
GTPI +2775G

BGP Modesty Imogene-ET

143970019 TR TL TD
GTPI +2774G +1782M +82F +60P +2.16T 8/18
'Due May 10, 2019'

View-Home Monterey-ET

TC TV TL TY TD GTPI +2544G

OCD Supersire 9882-ET

Very Good-86 VG-MS DOM
2-01 3x 365d 31870 4.1 1310 3.4 1083

Bacon-Hill Pety Modesty-ET

840 3013654627 Very Good-86 GM 8/18 TR TP TC TY
PTA +952M +66F +41P 96R 8/18
PTA +1.76T +2.52UDC +2.11FLC GTPI +2638G

View-Home Mrdian Iowa-ET

72612876 Very Good-86 VG-MS DOM
2-02 3x 365d 35670 3.8 1342 3.3 1166

3rd thru 11th Dams

Pine-Tree 2149Robst 4846-ET VG-87 DOM *1 STAR

2-04 2x 365d 32000 4.8 1520 3.4 1096

Pine-Tree Zenith Sheen VG-87 VG-MS DOM

1-11 3x 356d 27883 3.9 1092 3.3 908

Pine-Tree Martha Sheen-ET VG-86 DOM *9 STAR

1-11 3x 365d 31210 4.2 1305 3.3 1027

Pine-Tree Missy Martha-ET VG-86 DOM

2-02 3x 365d 34729 3/6 1265 3.3 1135

Wesswood-HC Rudy Missy-ET EX-92 3E GMD DOM

4-11 3x 365d 40880 4.1 1665 3.4 1385

Life: 1262d 119610 4.1 4885 3.4 4031

• *Global Cow of Year 2014*

Wesswood Elton Mimi EX-90 EEEEE GMD DOM

3-05 2x 365d 35380 3.3 1160 3.2 1121

Wesswood Mandingo Ivy VG-87 VEEVV

6-05 2x 365d 36330 3.6 1305 3.0 1087

Life: 1835d 144060 3.4 4933 3.1 4412

Wesswood Astro Matt Esther VG-87 GMD DOM

6-08 2x 365d 31860 3.5 1125 3.1 982

Life: 1847d 140110 3.6 5029 3.2 4424

Wesswood Bell Claudette VG-87 GMD DOM

Life: 3634d 280980 3.6 9997 3.1 8625

Apple. . It's APPlE Season!

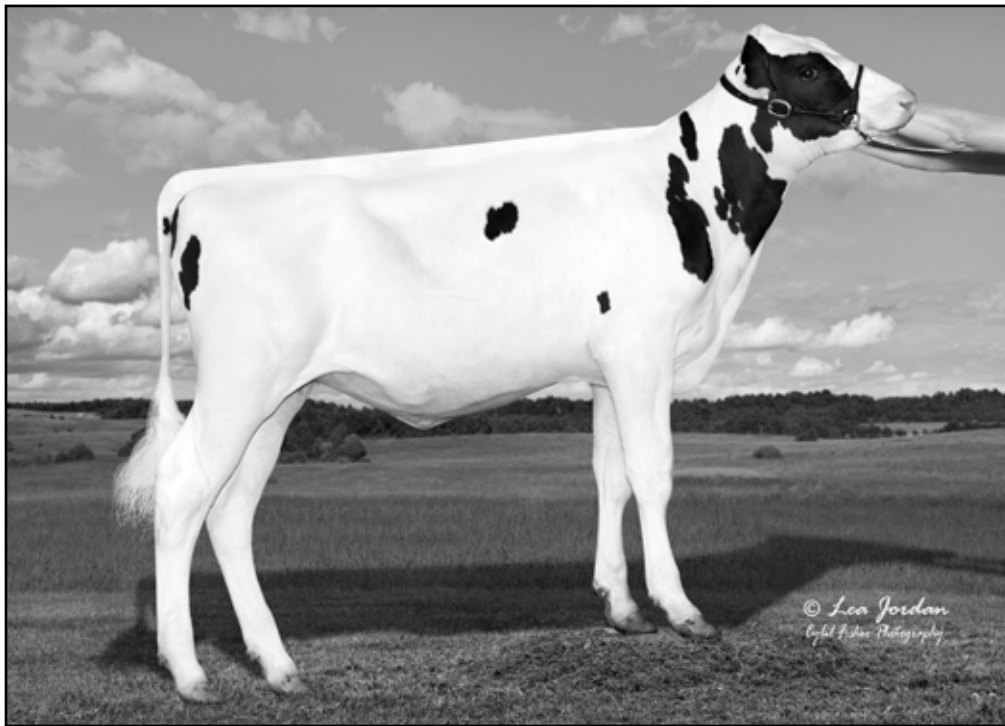

HOLYLAND SIMPLICITY APPLE-ET *RC *PP
SELLS AS LOT 39

WORLD CLASSIC
2018



JOSEPH, MARK & TINA LOEHR
N6224 BANNER RD
MOUNT CALVARY, WI 53057-9779
920-517-9216 JOE LOEHR
joeloehr75@yahoo.com

lot 39

HOLYLAND SIMPLICITY APPLE-ET *RC *PP

3145749176 99%RHA-I RC PP TC TL TD
Born: April 16, 2018

GTPI +2692G

PTA +1514M +62F +60P 74R 8/18
PTA +779NM +.02%F +.05%P
PTA +5.7PL 2.72SCS +2.4DPR 3.8%DCE
PTA +2.45T +2.20UDC +1.49FLC 73R 8/18
PTA +149FE +2.5FI 7.2%SC 232WTS 1079DWPS

- #2 PP/RC Heifer in the World

Holyland Simplicity-P-RC-ET

3136246981 RC PC TC YT TV TL TD
PTA +1427M +72F +49P 79R 8/18
PTA +5.6PL 2.89SCS +2.3DPR 3.7%DCE
PTA +2.55T +2.72UDC +2.36FLC 78R 8/18
GTPI +2506G

Rokeyroad Applesauce-P-ETS

3134285030 TR PO TL TD
GTPI +2506G 8/18
'Due: October 9, 2018'

Bacon-Hill Pety Modesty-ET

VG-86 GM 8/18 TR TP TC TV TL TY GTPI +2838G

Ms Sunview Relief Sundew-ET

Very Good-87 VG-MS TL TD
2-01 4x 365d 35340 4.0 1405 3.4 1211

S-S-I Montross Jedi-ET

3123886035 99%RHA TR TP TC TV TL TY TD
PTA +2509M +55F +82P 98R 8/18
PTA +1.72T +1.73UDC +.90FLC GTPI +2729G

Ri-Val-Re Double Apple-P-ET

73697411 Very Good-85 RC PO TL TD
1-09 3x 303d 23860 4.1 979 3.7 873

3rd thru 10th Dams

Ms Apples MC Valentine-ET EX-90 EX-MS RC TL
2-03 2x 365d 28250 4.5 1264 3.6 1029

KHW Regiment Apple-Red-ET EX-96 4E DOM CV
9-01 2x 365d 36750 4.3 1582 3.5 1280

Life: 2898d 240640 4.7 11394 3.7 9013

- Unanimous All-American R&W 125,000 Lb 2013
- Unanimous All-American R&W Aged Cow 2011
- Unanimous All-American Jr 2-Yr-Old Cow 2006

Kamps-Hollow Altitude-ET EX-95 2E DOM RC CV
7-00 2x 365d 39690 4.7 1849 3.5 1385

Life: 1844d 144460 4.4 6295 3.7 5288

Clover-Mist Alisha-ET EX-93 3E DOM

8-07 2x 365d 36920 4.2 1553 3.4 1258
Life: 2999d 226470 4.7 10659 3.6 8149

Clover-Mist Augy Star-ET EX-94 4E DOM

7-10 2x 365d 43140 5.0 2136 3.3 1421
Life: 2486d 206250 4.7 9793 3.5 7187

D-R-A August EX-96 4E DOM

8-05 3x 365d 27460 4.3 1187 3.2 871
Life: 3443d 190200 4.4 8281 3.5 4818

- Nominated All-American Aged Cow 1986

D-R-A Ideal Precious Leader EX-90 2E

Life: 2456d 133250 4.0 5308

D-R-A Princess Lad Leader EX-90 3E

Amen. . The Final Word in Red!



LUCK-E MCGUCCI AFRO-RED-ET EX-92
DAM OF LOT 40



LUCK-E ADVENT ASIA-ET EX-94 2E
2ND DAM OF LOT 40

WORLD CLASSIC
2018



LUCK-E HOLSTEINS
15N638 WALKER RD
HAMPSHIRE, IL 60140-8225
847-347-5561 JOE ENGEL
847-917-1382 MATT ENGEL
luckeholsteins@gmail.com

lot 40

LUCK-E UNSTPBLL AMEN-RED-ET

3150766214 99%RHA-I TC TL TD
Born: June 27, 2018

GTPI +2259G
PTA +3.42T +2.65UDC +2.49FLC 73R 8/18

Maternal brothers to Amen

Luck-E Aristocrat-Red 94HO910 PTAT +3.37
Luck-E Artisan-Red 7HO14458 PTAT +3.19
Luck-E Asteroid-Red 138HO7020 PTAT +3.27

Dymenthalm Mr App Avalanche-TW
RC CV TL TY TD GTPI +2182G

Cherry Crest Thats Neat
EX-91 EEVE-CAN RC
3-06 2x 361d 31197 4.5 1393 3.3 1041

Mr Apples McGucci-ET
72353438 RCTY TL TD
PTA -860M +44F +13P 93R 8/18
PTA +3.46T +2.52UDC +3.56FLC 90R 8/18

Luck-E Advent Asia-ET
63437444 Excellent-94 EEEEE 2E RC TL TD
6-02 2x 365d 40150 4.9 1984 3.3 1337
4-10 2x 365d 32680 5.7 1863 3.4 1017
2-04 2x 365d 30050 4.8 1436 3.3 994
Life: 1282d 113730 5.1 5814 3.4 3860

Dam of:

Luck-E Awesome-Red #1 UDC Proven Sire

AFRO!

- 1st Jr 3-Yr-Old Cow Midwest Spr/Nat R&W Show 2018

ASIA!

- 1st Sr 2-Yr-Old Futurity IL Championship Show 2010
- HI Peoples Choice RW Impact Cow of Year 2016

Riverdown Unstopabull-Red
CAN 11801450 99%RHA TV TL TY
PTA +194M +18F +8P 78R 8/18
PTA +3.1PL 2.84SCS +2.6DPR 4.7%DCE
PTA +3.29T +3.08UDC +2.34FLC 75R 8/18
GTPI +2282G

Luck-E McGucci Afro-Red-ET
73277355 Excellent-92 EEEEE @ 2-11 TL TD
PTA +3.62T +2.29UDC +2.52FLC
1-11 2x 285d 18360 4.7 869 3.6 666
2-10 2x 154d 13346 5.4 716 3.4 449 RIP

- 10 Excellent sisters
- Entered International Red & White Show 2018

3rd thru 8th Dams

Luck-E Blitz Australia-ET VG-87 GMD DOM
2-02 2x 365d 37990 4.0 1528 3.0 1132
Luck-E Skychief Arizona-ET EX-90 EX-MS GMD DOM
5-01 2x 365d 56280 5.1 2872 3.3 1855
Life: 1301d 125490 5.2 6512 3.6 4464
Hart-Lyn Starbuck Ashley EX-94 2E GMD DOM
6-06 2x 365d 35720 4.2 1504 3.4 1200
Life: 1753d 124040 4.0 4994 3.4 4239
• Grand Champion IL State Show 1999
Kachina Valiant Act-ET VG-86 VG-MS
7-05 2x 365d 23450 4.4 1041 3.3 764
Life: 2103d 110050 4.6 5037 3.4 3742
Dodeb Matt Actress EX-93 EEEE 3E
3-00 2x 305d 27110 4.2 1131
Life: 2348d 141870 4.3 6058
Lamkinland B Matt Actress VG-85 VG-MS
5-04 3x 305d 20780 3.9 820
• Res Gr Champion Illinois State Show

Arrow. . Avalanche is Right on Target!

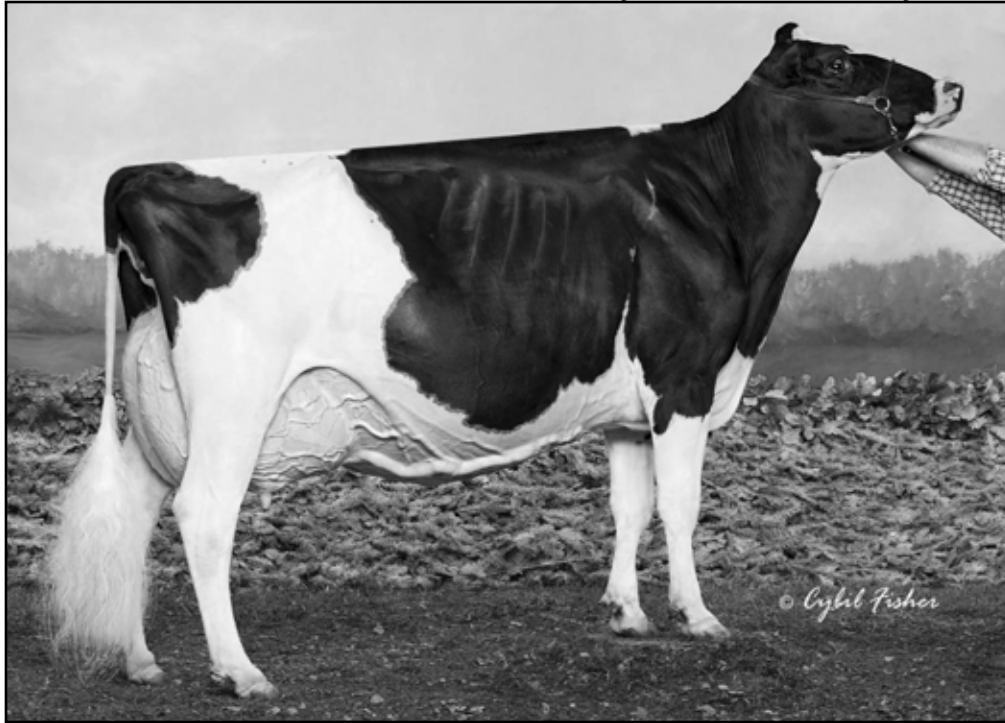

SHEEKNOLL DURHAM ARROW EX-96 2E
DAM OF LOT 41

WORLD CLASSIC
2018

THE
INTERNATIONAL
MARKETPLACE



SHEEKNOLL FARMS
4428 COUNTY 16 RD SE
ROCHESTER, MN 55904
507-289-4251
507-259-3477 ROBERT SHEEHAN
jrsheehan@hotmail.com

lot **41**

SHEEKNOLL AVALA AUBREE-ET OR SHEEKNOLL AVALANCH ALLY-ET

3148923627 • Born: June 11, 2018 99%RHA-1

Genomics pending

One of the two will be offered and will be at the sale.

3148923631 • Born: June 20, 2018 99%RHA-1

Genomics pending

Dymenthalm Mr Apples Avalanche

CAN 11957107 RC CV TY TL TD
PTA +147M +23F +14P 84R 8/18
PTA +0.7PL 2.83SCS +0.0DPR 6.0%DCE
PTA +3.83T +2.98UDC +2.59FLC 79R 8/18
GTPI +2182G

Sheeknoll Durham Arrow

66406394 Excellent-96 EEEEE 2E TR TL TD
6-00 2x 365d 35750 3.9 1379 3.3 1189
4-00 2x 306d 29090 3.8 1112 3.2 926
2-11 2x 315d 26870 4.0 1077 3.2 867
4-11 2x 258d 24630 3.9 953 3.1 756
2-00 2x 290d 20580 3.8 783 3.2 664
Life: 1567d 140210 3.9 5447 3.2 4516

De-Su Bkm McCutchen 1174-ET

Excellent-92 TV TL TY TD GTPI +2341G

KHW Regment Apple C-Red-ETN

VG-89 EVEV-CAN
3-07 2x 365d 36949 4.2 1554 3.6 1332

Regancrest Elton Durham-ET

2250783 Excellent-90 GM 8/01 TR CV TL
PTA -660M -49F -8P 99R 8/18
PTA +1.45T +1.14UDC +1.41FLC GTPI +1491G

Sheeknoll Pronto Venture

64702478 Very Good-85 VG-MS
3-01 2x 281d 20140 4.4 896 3.4 689
2-01 2x 308d 17800 4.5 807 3.5 630

Arrow (Thomas)!

- All-American Aged Cow 2016
- Grand Champion International Holstein Show 2016
- 1st Aged Cow International Holstein Show 2016
- Grand Champion Mid-West Fall/Nat 2016
- 1st Aged Cow Mid-West Fall/Nat 2016
- Res Grand Champion Mid-West Fall/Nat 2014
- 1st 4-Yr-Old Cow Mid-West Fall/Nat 2014

3rd Dam

Sheeknoll Stormin Roswel VG-85
5-00 2x 320d 24830 4.4 1087 3.2 804

4th Dam

Sheeknoll Loui Nickel VG-85
3-10 2x 365d 36400 3.4 1233 3.0 1086
Life: 1448d 118400 3.7 4346 3.0 3568

5th Dam

Sheeknoll-R Judge Irimina VG-85
4-10 2x 292d 26740 4.8 1284 3.3 878
Life: 2115d 170380 4.6 7794 3.3 5662

6th Dam

Sheeknoll-R Merrill Gidget VG-85 GMD
6-04 2x 328d 31630 4.4 1385 3.1 993
Life: 2556d 215270 4.4 9506 3.2 6907

Axila. . This Gold Chip is Awesome!

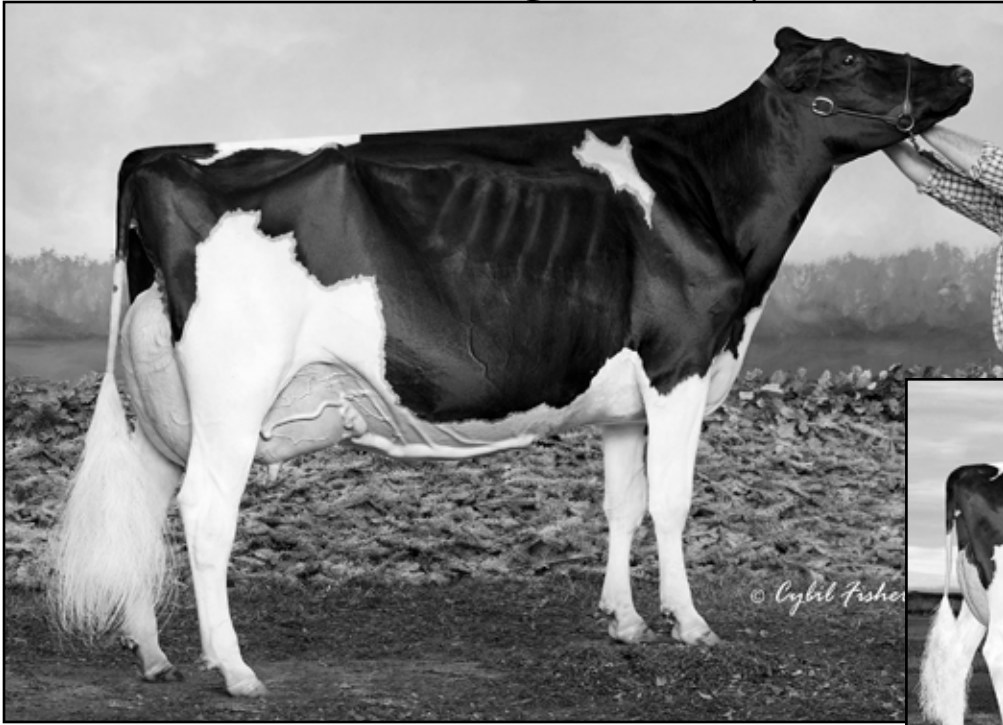

WEEKS DUNDEE ANIKA EX-97 2E
MATERNAL SISTER TO DAM OF LOT 42



WEEKS ANNA BOLTON AWESOME EX-90 2E-CAN
DAM OF LOT 42

WORLD CLASSIC
2018



FERME JACOBS INC
65, RANG ST-FRANCOIS EST
CAP-SANTE, QC GOA ILO
418-520-2674 YSABEL
jacobsysabel@hotmail.com

lot 42

JACOBS GOLD CHIP AXILA-ET

CAN 110481556
Born: December 1, 2017

*'Your 2012, 2013, 2014, 2015 & 2017 Premier
Breeder at the International Holstein Show!'*

Maternal sister to Awesome

Weeks Dundee Anika EX-97 EEEEE 2E
3-11 2x 296d 26770 3.8 1005 3.4 913

- Res All-Canadian 5-Yr-Old Cow 2016
- Res All-American 5-Yr-Old Cow 2016
- Res All-Canadian 4-Yr-Old Cow 2015
- Nom All-American 4-Yr-Old Cow 2015
- HHM All-American Jr 2-Yr-Old Cow 2013
- Nom All-Canadian Jr 2-Yr-Old Cow 2013

Mr Chassity Gold Chip-ET

140145553 Excellent-94 TR TV TL TY TD
PTA -211M +0F -21P 99R 8/18
PTA +1.6PL 2.67SCS -0.8DPR 3.5%DCE
PTA +2.34T +2.20UDC +1.84FLC
GTPI +1826G

Weeks Anna Bolton Awesome

CAN 11130619 EX-90 EVEE 2E-CAN
5-00 2x 365d 32522 4.6 1479 3.6 1157
3-10 2x 365d 29941 4.4 1329 3.5 1047
2-07 2x 365d 22388 4.5 1003 3.6 796
Life: 4 Lact 114617 4.5 5194 3.6 4083

Braedale Goldwyn

GP-CAN GM 12/11 CD TY TV TL GTPI +1869G

Regancrest S Chassity-ET

Excellent-92 EEEVE GMD DOM TL TY
3-10 2x 365d 42280 4.3 1798 2.5 1070

Sandy-Valley Bolton-ET

131823833 Excellent-90 GM 4/11 BY TV TL
PTA +1258M +43F +31P 99R 8/18
PTA +1.30T +1.47UDC +.96FLC GTPI +1895G

Whittier-Farms Gold Anna-ET

137310872 VG-85 VG-MS-CAN *6 STAR BL TV
8-04 2x 365d 34630 4.7 1609 3.8 1312
5-02 2x 365d 32317 5.1 1651 3.8 1228
Life: 4 Lact 109963 4.7 5185 3.8 4184

3rd Dam

BKB Abby-ET EX-95 EEEEE 3E DOM CV BL
4-03 2x 365d 35300 4.1 1430 3.6 1272
Life: 2216d 185650 4.0 7359 3.5 6561

4th Dam

Shoremor S Alicia-ET EX-97 EEEEE 3E *12 STAR
6-10 2x 365d 35760 4.3 1544 3.4 1215
Life: 5 Lact 173773 4.2 7242 3.4 5858

- 2X All-American, 3X All-Canadian
- Grand Champion Royal Winter Fair 2000

5th Dam

C Aitkenbrae Starbuck Ada EX-94 2E DOM
5-06 2x 365d 30055 3.5 1043 3.5 1049
Life: 6 Lact 137732 3.4 4749 3.4 4647

- All-American Produce of Dam 2000, 2001
- All-American 3-Yr-Old Cow 1990
- Res All-Time All-American Sr 3-Yr-Old

Aubrlyanna. . Direct from the Apple Tree!



APPLE-PTS AUBRLYANNA-ET *RC
SELLS AS LOT 43



KHW REGIMENT APPLE-RED-ET EX-96 4E DOM
DAM OF LOT 43

WORLD CLASSIC
2018



APPLE PARTNERS, LLC
10974 BENSON RD
LANARK, IL 61046
815-275-4990 JOHN ERBSEN
johnersben@aeroinc.net

lot 43

APPLE-PTS AUBRLYANNA-ET *RC

3147207041 99%RHA-I RC TC TV TL TD
Born: December 15, 2017

GTPI +2354G
PTA +3.69T +2.67UDC +2.71FLC 77R 8/18

Apple!

- Res All-American R&W 125,000 Lb Cow 2014
- Unanimous All-American R&W 125,000 Lb 2013
- Res Grand Champion International R&W 2013
- Unanimous All-American R&W Aged Cow 2011
- Grand Champion International R&W Show 2011
- World Champion R&W Cow Holstein Int'l 2010
- Res Grand Champion R&W RAWF 2009
- Res All-Canadian R&W 5-Yr-Old Cow 2009
- Nom All-American 5-Yr-Old Cow 2009
- HHM All-American Jr 3-Yr-Old Cow 2007
- Unanimous All-American Jr 2-Yr-Old Cow 2006

Woodcrest King Doc-ET

840 3132417775 Very Good-88 TR TP TC TY TV TL TD
PTA +1458M +68F +51P 79R 8/18
PTA +2.7PL 2.92SCS +1.8DPR 4.6%DCE
PTA +3.94T +2.78UDC +2.05FLC 79R 8/18
GTPI +2622G

KHW Regiment Apple-Red-ET

135511521 Excellent-96 EEEEE 4E DOM CV TL TD
9-01 2x 365d 36750 4.3 1582 3.5 1280
4-01 2x 365d 35754 4.1 1682 3.7 1314
7-00 2x 365d 33280 5.0 1654 3.6 1191
10-11 2x 365d 31780 4.5 1440 3.5 1122
5-03 2x 365d 30810 5.0 1527 3.9 1212
Life: 2898d 240640 4.7 11394 3.7 9013

Morningview Mcc Kingboy-ET

Excellent-92 TR TP TC TY TV TL TD GTPI +2480G

WCD-ABW Mack Daddy-ET

Very Good-88 vevvv
1-11 3x 365d 37410 3.1 1154 3.4 1259

Carrousel Regiment-Red-ET

128891296 VG-85-CAN TV TL
PTA -868M -16F -13P 99R 8/18
PTA +.54T +.57UDC -.32FLC GTPI +1334G

Kamps-Hollow Altitude-ET

129136431 Excellent-95 EEEEE 2E DOM RC CV TL
7-00 2x 365d 39690 4.7 1849 3.5 1385
4-03 2x 365d 30430 4.2 1267 3.3 1013
2-00 2x 365d 28830 3.8 1097 3.7 1067
Life: 1844d 144460 4.4 6295 3.7 5288
• All-American R&W Produce of Dam 2014
• Sired by Regancrest Elton Durham-ET

3rd thru 7th Dams

Clover-Mist Alisha-ET EX-93 3E DOM

8-07 2x 365d 36920 4.2 1553 3.4 1258
Life: 2999d 226470 4.7 10659 3.6 8149

Clover-Mist Augy Star-ET EX-94 4E DOM

7-10 2x 365d 43140 5.0 2136 3.3 1421
Life: 2486d 206250 4.7 9793 3.5 7187

D-R-A August EX-96 4E DOM

8-05 3x 365d 27460 4.3 1187 3.2 871
Life: 3443d 190200 4.4 8281 3.5 4818

- Nominated All-American Aged Cow 1986

D-R-A Ideal Precious Leader EX-90 2E

Life: 2456d 133250 4.0 5308

D-R-A Princess Lad Leader EX-90 3E

Rilla. . Ripley's Sister Will Open Doors!



TK-PLAIN-VIEW RIPLEY EX-96 2E
MATERNAL SISTER TO LOT 44

WORLD CLASSIC
2018



EATON HOLSTEINS, TRIPLE-T HOL & ENTOURAGE-LC
3099 BREWER RD
MARIETTA, NY 13110-3291
315-857-8303 AARON EATON
aaroneaton56@gmail.com
937-537-0805 NATHAN THOMAS
jennythomas614@yahoo.com
417-291-3053 WILL IAGER

lot 44

TK-PLAIN-VIEW RILLA-ET

3143352296 98%RHA-I
Born: December 2, 2017

• Entered in International Holstein Show 2018

'Unlimited embryo contract potential'

Maternal sister to Rilla

TK-Plain-View Ripley EX-96 EEEEE 2E
5-00 2x 365d 34040 4.7 1599 3.6 1223

RIPLEY!

- Grand Champion WI Championship Show 2018
- 1st Aged Cow & Sr Champion WI Championship 2018
- Unanimous All-American 5-Yr-Old Cow 2017
- HM Sr & Grand Champion International Show 2017
- 1st 5-Yr-Old & BU International Show 2017
- All-Canadian 5-Yr-Old Cow 2017
- Res Grand Champion Royal Winter Fair 2017
- 1st 5-Yr-Old Cow & BU Royal Winter Fair 2017
- Res All-American 4-Yr-Old Cow 2016
- 2nd & BU 4-Yr-Old Cow International Show 2016
- Grand Champion Ohio Spring Expo 2016
- Res Sr Champion Mid-West Sprg/Nat 2016
- Res Grand Champion NY Sprg/International 2016
- 1st 4-Yr-Old Cow WI Championship Show 2016

Val-Bisson Doorman-ET

CAN 107281711 EX-90-CAN TR TP TV TL TY TD
PTA +50M +40F +27P 99R 8/18
PTA +2.4PL 2.52SCS -0.4DPR 5.5%DCE
PTA +3.65T +2.70UDC +1.80FLC 99R 8/18
GTPI +2341G

TK-Plain-View Remi

141743473 Excellent-93 EEEEE 2E
6-02 2x 305d 29020 5.5 1583 3.1 898
5-02 2x 302d 28970 4.8 1397 2.8 804
3-02 2x 305d 22800 4.8 1089 2.9 652
2-02 2x 305d 18140 4.7 849 3.0 536
Life: 1673d 122560 5.0 6171 3.1 3814

De-Su 521 Bookem-ET

Excellent-90 GM 8/15 TR TP TV TL TY GTPI +2313G

Val-Bisson Shottle Imelda

Excellent-94 EEEEE *8 STAR
4-03 2x 365d 40505 3.8 1550 3.6 1455

Comestar Outside-ET

CAN 6026421 EX-95-CAN GM 1/08 TV TL
PTA -121M +14F -17P 99R 8/18
PTA +.20T -.16UDC +.82FLC GTPI +1685G

Markers Roy Regina

136670971 Excellent-93 EEEEE 2E
5-11 2x 305d 27260 4.0 1082 3.1 838
4-09 2x 305d 26040 4.3 1112 3.1 816
3-07 2x 305d 25500 4.4 1127 3.2 805
2-08 2x 278d 17290 3.8 659 3.1 536
Life: 1645d 125880 4.2 5297 3.2 4013

- 2nd Aged Cow Mid-East Spring/Nat 2010
- 2nd 5-Yr-Old Cow Mid-East Spring/Nat 2008

Serena. . Have Fun in Summer and Fall!

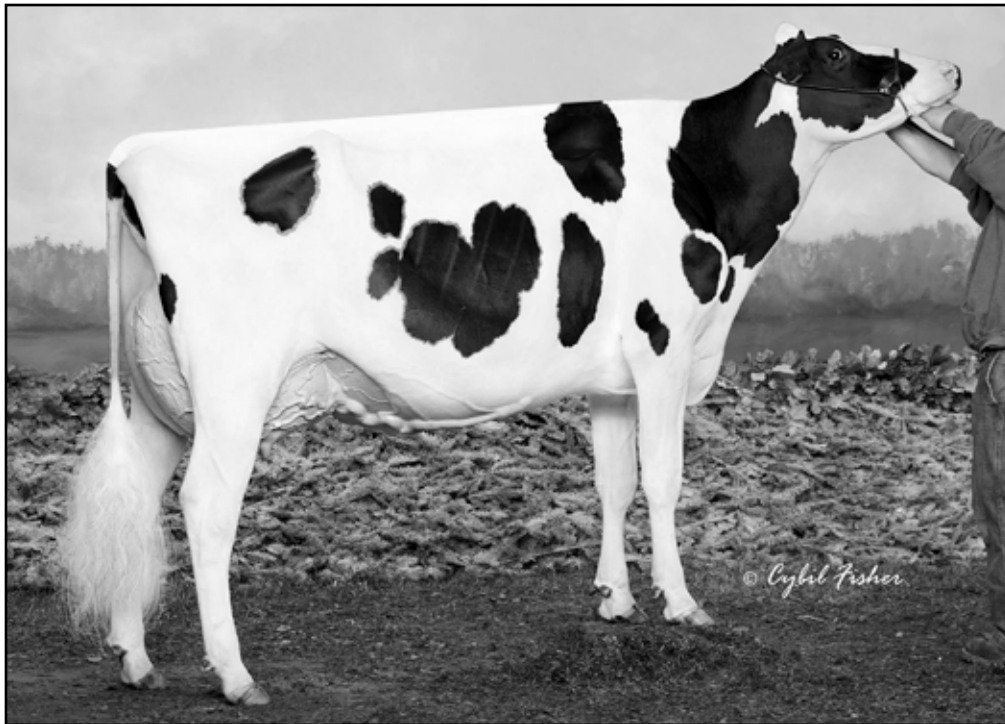

WALNUTLAWN MCCUTCHEN SUMMER EX-93 *2 STAR
DAM OF LOT 45

WORLD CLASSIC
2018



AVANT-GARDE GROUP
468 FALLS VIEW RD
DUNDAS, ON L9H 5E2
905-308-1008 DAVID DYMENT
david@dymentholgenetics.com
519-320-0656 SEBASTIEN DION
443-375-8048 MICHAEL HEATH

lot 45

AVANT-GARDE UNIX SERENA-ET

3149135075 99% RHA-I
Born: June 30, 2018

GTPI +2468G

PTA +1020M +70F +33P 9/18
PTA +594NM +.11%F +.01%P
PTA +2.2PL 2.78SCS +0.0DPR 3.9%DCE
PTA +3.10T +2.92UDC +1.77FLC 9/18

#1 GTPI Unix Daughter

GLPI +3018 9/18

Amighetti Numero Uno-ET

GM 8/15 TR TP TV TL TY TD GTPI +2317G

Regan-ALH Domain Daya-ET

Very Good-85 VG-MS

De-Su Bkm McCutchen 1174-ET

69990138 Excellent-93 GM 8/15 TV TL TY TD
PTA +881M +52F +33P 99R 8/18
PTA +3.16T +2.43UDC +2.00FLC GTPI +2341G

Misty Springs Lavanguard Sue

CAN 9979603 VG-89 VVEE-CAN *11 STAR
4-02 2x 365d 30123 4.6 1380 3.2 967
2-01 2x 365d 27486 4.4 1197 3.3 906

Summer!

- Nom All-American Sr 3-Yr-Old Cow 2016
- Nom All-Canadian Sr 3-Yr-Old Cow 2016
- Res Int Champion North-East Fall/Nat 2016
- Former #1 Type Cow in Canada

3rd thru 12th Dams

Misty Springs FBI Suzanne-ET VG-87-2YR *4 STAR

2-02 2x 365d 26137 4.6 1199 3.5 921

Willsona Freelance Sizzle-ET VG-86 *10 STAR

2-02 2x 335d 25400 3.9 1003 3.3 837

- Nom Global Cow of the Year

Gen-I-Beq Convincer Silver VG-88-CAN *16 STAR

3-11 2x 330d 26338 3.7 974 3.0 778

Glen Drummond Splendor VG-86 *39 STAR

4-10 2x 314d 26510 4.2 1124 3.2 840

Glen Drummond Aero Flower VG-88 *18 STAR

2-03 2x 326d 25622 4.0 1032 3.4 882

Glen Drummond Shower-ET EX-CAN *14 STAR

4-10 2x 365d 28583 4.8 1380 3.6 1016

Glen Drummond S C Jo Beth EX 2E *7 STAR

5-09 2x 305d 31358 4.0 1263 3.1 974

Glen Drummond Matt Beth VG-85 *4 STAR

11-10 2x 365d 25038 3.7 935

Glen Drummond Marquis Beth VG-CAN

Ferglynn Rag Apple Bertha VG-CAN *3 STAR

7-00 2x 365d 27796 4.7 1303

Croteau Lesperron Unix-ET

CAN 107567492 EX-95-CAN TR TP TY TV TL TD

PTA +827M +45F +25P 98R 8/18

PTA +1.7PL 2.86SCS +0.7DPR 4.9%DCE

PTA +3.18T +3.28UDC +.96FLC 96R 8/18

GTPI +2326G

Walnutlawn McCutchen Summer-ET

CAN 11120480 Excellent-93 EEEEE *2 STAR

1-10 2x 365d 27002 4.6 1237 3.3 888

3-03 2x 365d 29643 3.6 1072 3.2 949

'Fresh in May, 2018'

- Entered International Holstein Show 2018

Maternal brother to Summer

Walnutdale Solomon-ET #2 PTAT Proven Sire in US

Passport. . Travel to the Big Time with a Yoda!

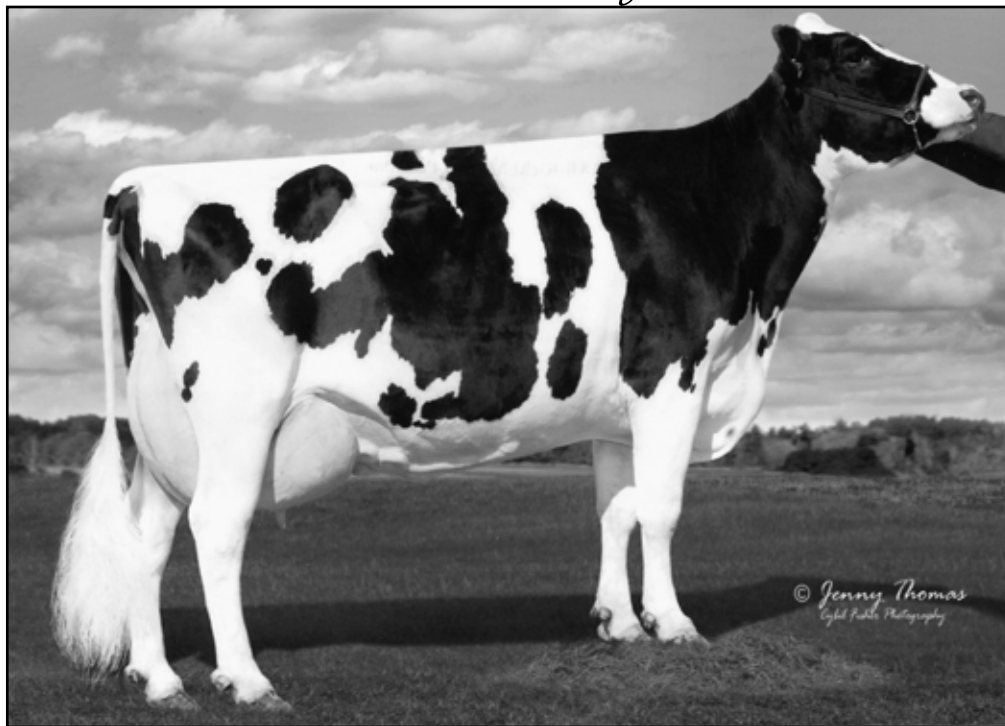

ALL-RIEHL MASSEY PERFUME VG-86
4TH DAM OF LOT 46

WORLD CLASSIC
2018

THE
INTERNATIONAL
MARKETPLACE



MISTY-MOOR HOLSTEINS
946 A FLEETWOOD LYONS RD
FLEETWOOD, PA 19522-9212
610-944-6605 BRANDON WEAVER
myshottle13@ibifax.com

*Sells in absentia and boused at
Misty-Moor Holsteins*

lot 46

MISTY-MOOR YODA PASPORT-ET

3151980165 99%RHA-I HH5C
Born: June 4, 2018

GTPI +2823G

PTA +1788M +80F +63P 74R 8/18
PTA +974NM +.05%F +.03%P
PTA +7.8PL 2.78SCS +2.7DPR 4.2%DCE
PTA +2.04T +2.49UDC +1.63FLC 73R 8/18
PTA +207FE +2.9FI 6.8%DCE

GLPI +3536 8/18

S-S-I Montross Jedi-ET

EX-91 GM 8/18 TR TP TC TY TV TL TD GTPI +2729G

Cal-Roy-Al Jennie 4713-ET

Very Good-86 VVVVV TL TD
2-01 3x 365d 33600 4.1 1362 3.4 1129

Bacon-Hill Pety Modesty-ET

840 3013654627 Very Good-86 GM 8/18 TR TP TC TY
PTA +952M +66F +41P 96R 8/18
PTA +1.76T +2.52UDC +2.11FLC GTPI +2638G

Misty-Moor Duf Patima-ET

73243208 Very Good-86 VG-MS TR TL TD
2-09 2x 255d 20213 3.4 681 3.0 611 RIP

Cal-Roy-Al Yoda-ET

3138277108 TR TC TY TV TL TD
PTA +2022M +96F +75P 79R 8/18
PTA +6.3PL 2.78SCS +1.5DPR 4.4%DCE
PTA +2.10T +2.17UDC +1.03FLC 78R 8/18
GTPI +2826G

Misty-Moor Modest Pimp-ET

3134181508
GTPI +2593G PTA +3.16UDC +2.57FLC 77R 8/18
'Due September 16, 2018'

3rd thru 8th Dams

Misty-Moor Bookem Potent-ET VG-87 VG-MS DOM

3-03 2x 305d 34760 3.5 1214 3.2 1104

All-Riehl Massey Perfume VG-86 VG-MS DOM

5-02 2x 365d 45390 3.0 1378 2.9 1319
Life: 1474d 135130 3.3 4449 3.1 4128

All-Riehl Throne Prime-ET EX-90 GMD DOM

3-07 2x 365d 34160 3.7 1247 3.1 1043
Life: 1535d 115930 3.6 4227 3.1 3651

Brookburn Rudolph Pansy-ET EX-93 3E GMD DOM

6-10 2x 365d 34970 3.4 1182 3.2 1136
Life: 2334d 187360 3.5 6636 3.3 6146

• Nom Global Cow of Year

Brookburn Prissy Laban-TW EX-90 VEEVE DOM

5-08 2x 365d 35340 3.5 1231 3.4 1207
Life: 1750d 136750 3.5 4749 3.4 4666

Brookburn Pansy Chief Mark VG-87 VEVV

4-06 2x 365d 32400 3.2 1040 3.0 977

7276. . Lust for this Romero!

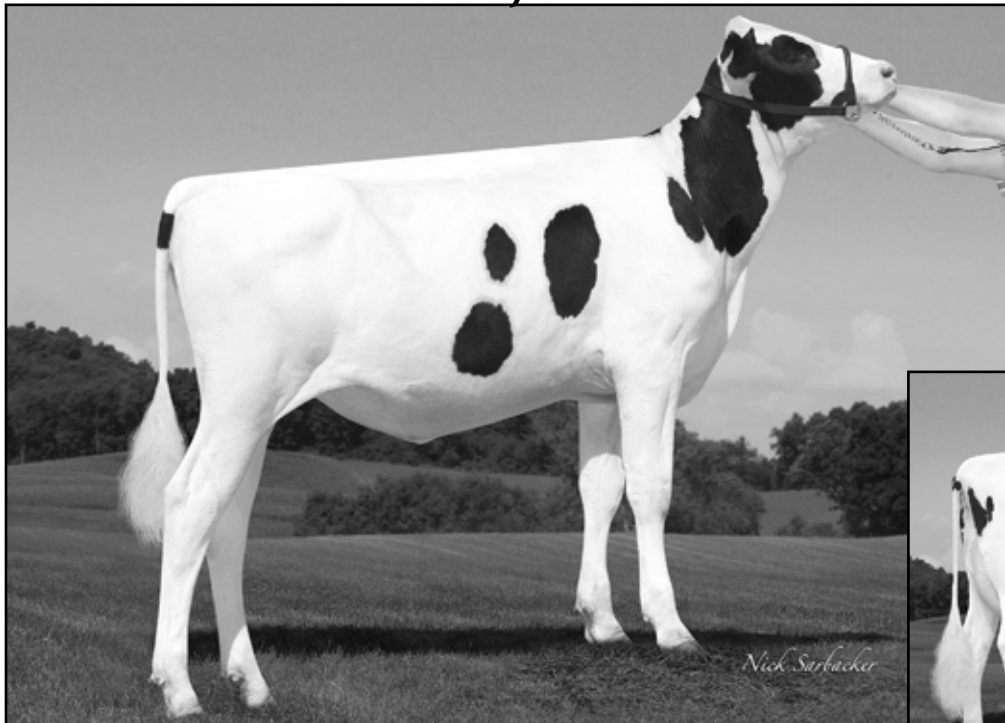

MS M-P ROMERO LUST 7276-ET
SELLS AS LOT 47



MS M-P SPARK LIME 6311-ET GP-83
DAM OF LOT 47

WORLD CLASSIC
2018



RICK FABER & POND HILL DAIRY LIMITED PT
N1014 POEPEL RD
FORT ATKINSON, WI 53538-9352
608-558-8816 KELLI FISCHER
kelli.fischer@phdrd.com
920-728-1095 RICK FABER

lot 47

MS M-P ROMERO LUST 7276-ET

3148512947 93%RHA-I TR TC TL TD
Born: January 28, 2018

GTPI +2804G

PTA +1732M +56F +62P 75R 8/18
PTA +953NM -.03%F +.02%P
PTA +9.5PL 2.49SCS +3.0DPR 2.2%DCE
PTA +1.70T +2.40UDC +1.21FLC 74R 8/18
PTA +168FE +3.0FI 4.8%SCE +5.3LIV

• *Extreme traits of 4.8SCE, +9.5PL, +5.3LIV,
2.49SCS & +2.40UDC and +249 TPI Points over PA!*

• *No Rubicon, Jedi, Yoder, Modesty, Montross,
or Robust Delicious in her pedigree.*

Hollermann Silver Romero-ET

3131058470 TR TP TC TY TV TL TD
PTA +704M +71F +40P 80R 8/18
PTA +7.8PL 2.69SCS +2.9DPR 3.1%DCE
PTA +1.60T +2.22UDC +2.02FLC 77R 8/18
GTPI +2685G

Ms M-P Spark Lime 6311-ET

3134284064 Good Plus-83 @ 2-02 TR TL TD
GTPI +2425G PTA +2204M 8/18
2-00 3x 151d 16198 3.4 556 2.7 443 RIP
'Pregnant and due back in 11 months'

Seagull-Bay Silver-ET

GM 8/18 TC TY TV TL TD GTPI +2581G

Hollermann Cabriolet 960G

74%RHA-I
3-01 3x 305d 27720 4.2 1175 3.5 980

Webb-Vue Spark 2060-ET

72850448 TR TP TY TV TL TD
PTA +2574M +64F +67P 99R 8/18
PTA +1.47T +1.68UDC +.09FLC GTPI +2495G

Ms M-P Table Lana 5526

73232258 Good Plus-81
2-10 3x 267d 29360 3.5 1017 3.1 924
1-11 3x 298d 25550 3.3 852 3.2 826
3-10 3x 172d 24922 3.6 895 2.7 677 RIP

3rd thru 10th Dams

Ms M-P Levi 4789 Leah VG-87 EVEVV

4-00 3x 305d 29170 4.9 1415 3.4 1003

Ms M-P Sequoia Lilly-ET VG-85 EX-MS DOM

2-02 3x 338d 29780 3.9 1164 3.3 997

M-Pondhill Bolton Lidia-ET

M-Pondhill Shottle Lana-ET VG-85 VG-MS DOM

4-05 3x 365d 34950 4.5 1568 3.2 1128

Life: 1785d 140780 4.2 5961 3.3 4638

M-Pondhill Bret Lorette VG-87 VG-MS

3-03 3x 365d 34760 4.0 1401 3.3 1159

Life: 1309d 110490 3.8 4235 3.3 3665

M-Pondhill Marathon Lorna VG-87 VG-MS

2-11 3x 305d 40120 4.6 1844 3.6 1446

Life: 1340d 147740 4.4 6464 3.5 5164

M&M-Pond-Hill Mattie Lucky

1-11 3x 295d 22610 4.2 954 3.5 798

M&M-Pond-Hill Leadman Luba VG-87

8-10 2x 365d 47710 2.9 1396 3.0 1424

Life: 2494d 240980 3.8 9075 3.3 7879

Laumabee. . The Laurie Sheiks are Stars!



COMESTAR LAUMAY JEDI
DAM OF LOT 48

WORLD CLASSIC
2018

THE
INTERNATIONAL
MARKETPLACE



COMESTAR HOLSTEINS
108, BOUL ARTHABASKA EST
VICTORIAVILLE, QC G6T 0S9
819-758-8688 FARM
819-357-6682 MARC COMTOIS
comestar@videotron.ca

lot 48

COMESTAR LAUMABEE BRENNAN-ET

CAN 110840212 99%RHA-I
Born: January 12, 2018

GTPI +2787G

PTA +945M +98F +56P 75R 8/18
PTA +877NM +.02%F +.10%P
PTA +5.8PL 2.70SCS +2.3DPR 5.3%DCE
PTA +2.65T +2.50UDC +1.04FLC 73R 8/18PTA
+208FE +2.3FI 7.6%SCE

Bacon-Hill Pety Modesty-ET

VG-86 GM 8/18 TR TP TC TY TV TL TD GTPI +2638G

Markland Jacey Bree-ET

Very Good-85 VG-MS TY TL TD
2-03 2x 365d 34020 3.9 1328 3.2 1076

S-S-I Montross Jedi-ET

3123886035 TR TP TC TY TV TL TD
PTA +2509M +55F +82P 97R 8/18
PTA +1.72T +1.73UDC +.90FLC GTPI +2729G

Comestar Laumaple Pepper

CAN 109106744 VG-86 VG-88-MS-CAN
1-10 2x 365d 27379 4.8 1314 3.8 1045

Welcome-Tel Brennan 3158-ET

3129340894 Very Good-86 TR TP TC TY TV TL TD
PTA +952M +66F +41P 96R 8/18
PTA +6.7PL 3.07SCS +3.3DPR 2.7%DCE
PTA +1.76T +2.52UDC +2.11FLC 91R 8/18
GTPI +2638G

Comestar Laumay Jedi

CAN 109821537

'Due September 24, 2018'

3rd thru 11th Dams

Comestar Lautamalou Mayfield VG-86 CAN *2 STAR
4-01 2x 365d 35031 3.9 1356 3.4 1190

Comestar Lautamai Man O Man VG-87 CAN *13 STAR
2-01 2x 365d 40340 4.2 1684 3.4 1371
Life: 2 Lact 119300 4.1 4903 3.7 4442

Comestar Lautama Goldwyn VG-88 CAN *19 STAR
6-04 2x 365d 46722 4.6 2167 3.3 1521
Life: 2 Lact 120096 4.8 5741 3.6 4367

Comestar Lautamie Titanic VG-89-2Y CAN *32 STAR
4-05 2x 365d 46572 4.5 2110 3.4 1594

• Res All-Canadian Jr 2-Yr-Old Cow 2006

Comestar Loutelma Igniter-ET VG-89 CAN *21 STAR
4-02 2x 365d 49804 4.7 2343 3.5 1729
Life: 2 Lact 113927 4.5 5115 3.6 4083

Comestar Lautelle Emerson VG-85 CAN *2 STAR
2-02 2x 365d 30298 4.0 1197 3.6 1093

Comestar Lausan Black-ET VG-87 CAN *23 STAR
5-04 2x 365d 37039 4.3 1587 3.6 1318
Life: 3 Lact 108246 4.4 4735 3.8 4151

Comestar Laurie Sheik-ET VG-88 CAN *23 STAR
6-09 2x 365d 29864 4.5 1329 3.4 1016

Life: 4 Lact 106564 4.5 4780 3.6 3885

• HM All-Canadian Sr 2 Yr Old Cow 1989

• HM All-American Sr 2 Yr Old Cow 1989

Elysa Anthony Lea EX CAN *15 STAR

6-02 2x 365d 35770 3.9 1398 2.9 1049
Life: 3 Lact 109580 4.0 4334 3.1 3439

7936. . Kennedy Sister to Legacy!

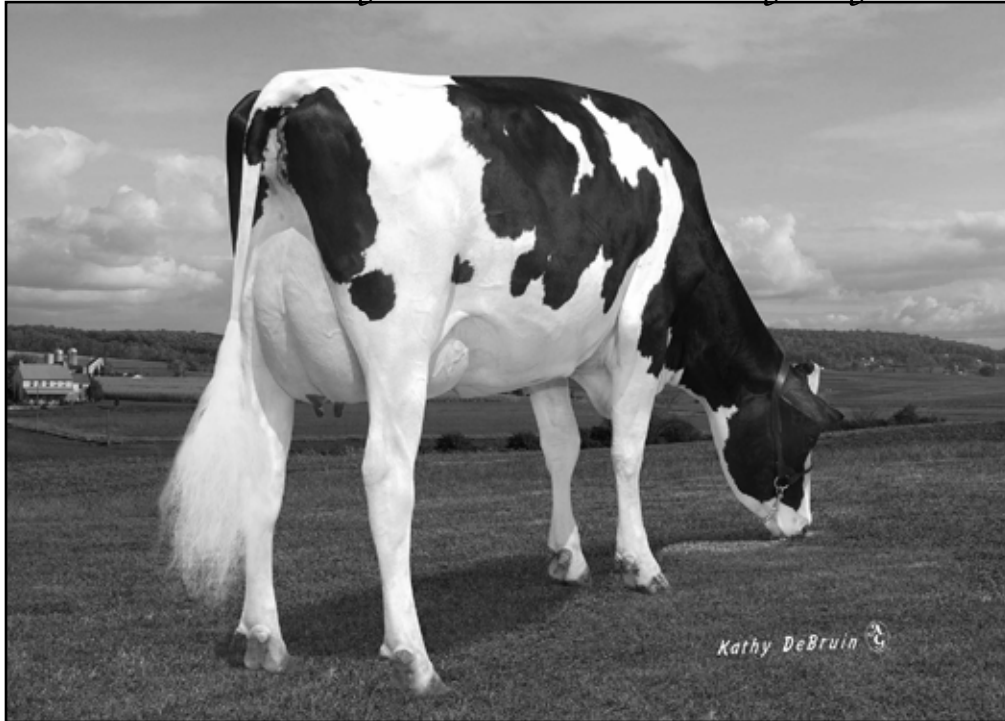

ENDCO YODER L7933 9839-ET GP-83
DAM OF LOT 49



lot 49

PINE-TREE 9839 KENN 7936-ET

MATTHEW STEINER
PINE-TREE DAIRY
8586 BENNER RD
MARSHALLVILLE, OH 44645
330-466-8916 ETHAN STEINER
pinetreedairy@earthlink.net

3145982882 TR TC TL TD
Born: March 30, 2018

GTPI + 2776G

PTA +1255M +98F +60P 75R 8/18
PTA +959NM +.18%F +.08%P
PTA +6.4PL 3.00SCS +3.0DPR 3.7%DCE
PTA +1.56T +1.84UDC +1.13FLC 74R 8/18
PTA +230FE +3.3FI 5.6%SCE

• Maternal sister to Pine-Tree CW Legacy +2999G

Pine-Tree Mod Kennedy713-ET

3132117165 TR TP TC TY TV TL TD
PTA +931M +96F +45P 80R 8/18
PTA +7.1PL 2.87SCS +43.6DPR 32.7%DCE
PTA +1.50T +1.51UDC +.83FLC 78R 8/18
GTPI +2709G

Endco Yoder L7933 9839-ET

3125945361 Good Plus-83 VG-MS @ 2-01
GTPI +2708G PTA +1178M +99F 81R 8/18
1-10 2x 147 14116 4.4 623 3.1 429 RIP

Bacon-Hill Pety Modesty-ET

VG-86 GM 8/18 TR TP TC TY TV TL GTPI +2638G

OCD Supersire 9882-ET

Very Good-86 VG-MS DOM
2-01 3x 365d 31870 4.1 1310 3.4 1083

Woodcrest Mogul Yoder-ET

72254526 Excellent-90 GM 8/18 TR TP TC TY TV TL
PTA +1171M +105F +51P 99R 8/18
PTA +1.86T +2.06UDC +1.69FLC GTPI +2730G

T-Spruce Lgold 7933-ET

72737988 Good Plus-81 @ 2-07
2-05 2x 248d 20320 4.4 904 3.6 725

3rd thru 14th Dams

Bossie Epic Yinga VG-85 VG-MS GMD
2-01 3x 365d 34150 3.7 1271 3.5 1183
Bossie Boulder Bailly-ET GP-83 VG-MS
3-11 2x 365d 33560 3.7 1246 3.4 1134
Co-op Bossie Yelonda-ET VG-86 DOM
5-03 2x 365d 32070 4.1 1328 3.3 1073
Life: 1417d 109270 4.4 4758 3.5 2322
Coyne-Farms Yelena CRI-ET VG-85 GMD DOM
1-11 3x 365d 36930 3.6 1336 3.2 1199
Milkworth Manfred Yadda VG-86 GMD DOM
1-11 3x 365d 35730 4.0 1435 3.1 1092
Milkworth Megabuck Yen GP-83 VG-MS
2-11 2x 305d 25380 3.8 1020 2.9 762
Milkworth Blackstar Nach-ET GP-81 VG-MS
3-04 2x 364d 34690 3.3 1130 3.0 1050
Foxworth Secret Naples-ET VG-86 GMD DOM
6-06 2x 365d 32830 3.6 1192 3.1 1010
Foxworth Tradition Nicolena VG-87 DOM
9-01 2x 365d 33640 3.6 1197 3.0 1013
Ransom-Rail Nicki Combination 2E-90 GMD
DOM
5-08 2x 365d 35390 4.0 1239
Ransom-Rail Celeste Nicholas VG-88 GMD
Life: 3514d 209340 3.9 8232
Ransom-Rail Pilot Ursula VG-86 GMD
Life: 2849d 171200 3.9 6723

Royalty. . Reign Over Your Future, Guaranteed!



THURLER COMFORT ROYALTY-ET
DAM OF LOT 50

WORLD CLASSIC
2018



COMFORT HOLSTEINS & THURLER FARM
11313 SNOWBIRD RD
SOUTH MOUNTAIN, ON K0E 1W0
613-577-3263 MARK COMFORT
comfort@ripnet.com

lot 50

IVF SESSION OR CONVENTIONAL FLUSH

BUYER'S OPTION OF TYPE OF EMBRYOS

Buyer is purchasing rights to control the next IVF or conventional flush session(s). Buyer is guaranteed sessions until a minimum of 8 #1/#2 IVF embryos or 8 #1 DT embryos are produced. Buyer keeps all resulting embryos from these controlled sessions.

Buyer is responsible for all costs of the aspiration or flush and mating sire decisions.

- #1 Guarantee RZG female 7/18
- Same family that produced Rolan, Marius, Meridian & Mc Cutchen!

Westcoast Guarantee

CAN 12371147 TR TP
PTA +1106M +74F +53P 79R 8/18
PTA +6.9PL 2.51SCS +4.1DPR 3.7%DCE
PTA +.95T +1.09UDC +.38FLC 77R 8/18
GTPI +2663

Thurler Jedi Royal

12512403
GTPI +2728G
PTA +1961M +58F +75P 78R 8/18
PTA +840NM -.05%F +.05%P
PTA +6.4PL 2.91SCS +2.5DPR 2.9%DCE
PTA +1.94T +2.36UDC +1.41FLC 76R 8/18

• Former #1 RZG, Jedi sold for \$61,000 in National Convention Sale 2017 • Due in December 2018

3rd thru 16th Dams

Peak Marq AI 942-ET VG-85 VG-MS-CAN
2-04 2x 247d 17967 3.7 668 3.2 569 RIP
Bryhill Ransom Marquise-ET GP-83
2-02 2x 365d 27990 4.6 1278 3.7 1048
Sully Robust 720-ET GP-83 VG-MS-CAN *1 STAR
2-01 2x 365d 33360 4.0 1325 3.4 1140
Sully Planet Manitoba VG-85-CAN DOM *17 STAR
4-01 3x 365d 43669 3.6 1565 3.2 1402
Sully Shottle May-TW EX-91 2E DOM *6 STAR
6-07 3x 365d 39960 3.9 1555 3.4 1377
Ms Sully Oman Muetze-ET EX-90 DOM
4-08 2x 365d 33860 3.4 1164 3.4 1150
Johnan Marshall Mint VG-85
2-02 2x 365d 31030 3.1 961 3.0 941
Poly-Kow Durham Mincy-ET VG-86
5-08 2x 365d 40099 3.0 1221 3.1 1243
Poly-Kow Rudolph Mink-ET VG-86 GMD DOM
4-08 2x 365d 30699 3.4 1054 3.4 1030
Poly-Kow Lindy Mindy-ET VG-88 GMD DOM
3-08 2x 365d 39550 4.0 1589 3.0 1175
Footprint Nick Milan VG-89 GMD DOM
5-10 2x 365d 34530 4.1 1430 3.3 1128
Footprint Mazda Command VG-85 GMD DOM
3-03 2x 305d 30280 4.2 1270 3.2 959
Footprint Ned Boy Mercedes VG-85
Life: 2085d 134700 3.5 4772 2.8 3760
Footprint Cor-Vel Madonna-TW VG-85

Dam of IVF Session or Conventional Flush

Thurler Comfort Royalty

CAN 12893552 HH5C
Born: January 12, 2018

A2/A2 BB Beta Lactin

GTPI +2789G

PTA +1697M +63F +67P 74R 8/18
PTA +929NM +.00%F +.05%P
PTA +8.6PL 2.64SCS +4.6DPR 3.4%DCE
PTA +1.33T +1.66UDC +.64FLC 73R 8/18

gRZG 163 gRZM 145 RZE 118 RZN 141
RZR 121 RZS 124 RZD 106

Get Ready...

**WORLD CLASSIC
2019**



October 4, 2019

(Selections are already underway)

LIVE INTERNET BIDDING AT www.cowbuyer.com



- View/bid online in Real Time
- Registration is required. Please register at least one (1) hour prior to sale time at www.cowbuyer.com
- High Speed Internet is required. Slower speed will not permit you to bid and keep pace in real time.
- Terms: Purchasing online constitutes a legal contract and promise for payment of purchases. All purchases must be paid within ten (10) days of sale date and prior to load out or delivery of cattle purchased.
- Cowbuyer.com is a service provider and is not responsible for the activity or inactivity of any technology, internet connection at the sale site or connection and technology of the bidders.
- For iPad, iPhone or android users be sure to download the COWBUYER App to utilize mobile bidding.

For questions or information, contact:

Aaron Ray Tompkins – 336/363-4639, atompkin@vt.edu

Livestock Mortality Insurance

PAULA BOVRE LIVESTOCK INSURANCE

W4226 St. Rd. 23 East, Fond du Lac, WI 54937

Phone: 920.923.6991 Fax: 920.921.5678

Mobile: 920.960.0655

email: grnorth81@gmail.com

APPLICATION FOR INSURANCE WITH AMERICAN LIVE STOCK INC.

REMOVE AND HAND TO COMPANY REPRESENTATIVE



I/We _____

Of _____

Address _____ City _____ State _____ Zip Code _____

Telephone _____

hereby apply for insurance against loss by death resulting from disease or accidental injuries for the term of _____ on the following described animal or animals.

Lot	Name of Animal	Registration and/or Tattoo Number	Breed		Purchase Price	Amount of Insurance	Rate	Premium
			Sex	Birthdate	Purchase Date			

Dairy Cattle Rates

Calves	Annual	1 Month	3 Months	6 Months
2 weeks – 7 weeks of age	12.0%	4.8%	7.2%	8.0%
7 weeks – 3 months of age	10.0%	4.0%	6.0%	6.7%
Bulls				
Up to 6 years of age	6.0%	2.4%	3.6%	4.0%
7 years	7.0%	2.8%	4.2%	4.7%
8 years	8.0%	3.2%	4.8%	5.3%
Cows				
Up to 5 years of age	8.0%	3.2%	4.8%	5.3%
6 years	9.0%	3.6%	5.4%	6.0%
7 years	10.0%	4.0%	6.0%	6.7%

Minimum Policy Premium is \$150.00

Policy must be in place 60 days prior to calving to cover any loss resulting from calving

This is not a Binder until accepted by Insurance Company Representative

2018 WORLD CLASSIC GENETIC SUMMARY

LOT	BIRTH	REG#	NAME	GTPI	NM\$	CM\$	MILK	%F	FAT	%P	PRO	CFP	FEED	LIV	PL	SCS	DPR	FI	SCE	PTAT	UDC	FLC	ST	MISC
5	5	25	2018	003147223996	2930	1047	1108	1018	0.27	113	0.12	66	179	248	3.2	7.3	2.80	1.6	1.9	6.2	2.37	2.04	2.02	1.14
5A	3	11	2016	0031030395150	2695	861	902	1099	0.19	95	0.08	57	152	213	1.4	5.5	2.92	0.7	0.9	6.3	2.17	2.22	1.61	0.62
6	6	22	2018	003147987830	2900	1005	1026	1870	0.12	105	0.02	64	169	222	1.4	6.4	2.63	1.8	2.1	6.1	2.08	2.31	2.07	0.43
7	4	18	2018	003139799196	2900	950	973	1799	0.03	75	0.04	67	142	191	3.2	6.7	2.96	3.1	3.4	5.5	2.72	3.22	2.18	1.32
8	4	6	2018	003147274289	2893	957	1001	1080	0.18	92	0.09	57	149	198	3.6	6.6	2.77	4.4	4.4	8.7	2.27	2.52	1.37	1.76
9	4	13	2018	003138333266	2889	987	1025	1396	0.11	84	0.07	63	147	212	2.6	7.4	2.78	4.3	4.2	6.2	2.13	2.21	1.74	0.71
10	1	29	2018	000012991426	2868	1028	1069	919	0.25	105	0.08	49	154	226	2.6	8.1	2.69	3.6	3.7	5.9	2.00	2.15	1.14	0.49
11	6	11	2018	003201363074	2904	982	1015	1491	0.10	85	0.06	62	147	209	3.2	7.4	2.78	3.7	3.8	7.1	2.42	2.39	2.38	0.68
12	12	18	2017	003145982772	2886	1041	1057	1853	0.15	113	0.02	63	176	235	3.0	6.7	2.87	2.7	3.1	6.9	1.70	1.73	1.51	1.01
13	8	17	2017	003146056158	2884	1074	1118	1128	0.32	132	0.08	57	189	267	2.1	6.4	2.70	1.8	1.7	7.4	1.72	1.76	1.32	0.15
14	10	18	2017	003147220629	2883	1055	1069	2393	0.08	113	0.01	76	189	252	2.9	6.8	2.68	2.0	2.3	8.2	1.39	1.45	0.75	0.39
15	3	12	2018	003145982867	2888	927	985	1359	0.09	75	0.11	73	148	191	3.6	7.3	2.71	4.6	4.9	6.5	2.20	1.74	1.14	2.25
16	9	7	2017	000012843323	2882	991	1002	2236	0.03	92	0.01	71	163	213	2.5	7.5	2.82	3.1	3.5	7.0	2.42	2.52	1.69	0.60
17	5	24	2018	003150919509	2882	969	1021	1246	0.15	88	0.11	68	156	220	3.4	6.7	2.90	4.5	4.4	7.4	1.56	2.18	1.68	0.58
18	2	20	2018	003147037084	2881	1007	1048	1310	0.18	101	0.07	60	161	218	2.6	7.2	2.65	3.2	3.4	6.2	1.85	1.81	1.46	0.93
19	3	22	2018	003150606891	2873	995	1022	1366	0.16	95	0.04	52	147	202	3.2	7.9	2.53	2.6	3.1	8.1	2.04	2.38	2.06	0.41
20	4	25	2018	003145982914	2869	974	1006	1790	0.16	113	0.06	72	185	252	0.2	4.9	2.87	0.9	1.3	7.0	2.42	2.52	1.93	0.35
21	6	3	2018	003150675084	2868	978	1016	1325	0.09	76	0.06	58	134	191	3.4	8.7	2.61	5.0	5.3	5.4	1.71	1.82	1.01	0.59
22	6	22	2018	003146265824	2867	1005	1030	1356	0.24	118	0.04	54	172	233	2.3	6.5	2.84	2.5	2.7	7.0	2.22	2.18	1.64	0.71
23	6	24	2018	003199635920	2867	981	1019	386	0.31	99	0.07	32	131	179	5.6	8.0	2.78	5.1	4.6	6.4	2.52	2.98	1.36	1.11
24	3	29	2018	003143865804	2864	975	985	1537	0.12	91	0.01	51	142	194	3.5	7.1	2.93	3.9	4.8	4.6	2.35	2.24	1.93	0.35
25	1	28	2018	000013053967	2793	822	862	1212	0.13	82	0.08	59	141	186	0.4	4.7	2.84	3.7	7.5	3.10	2.17	1.83	2.54	
26	7	9	2017	003140985956	2563	590	625	820	0.14	69	0.07	44	113	136	-2.5	2.7	2.81	-1.1	-0.9	8.1	4.09	3.80	2.37	3.35
27	3	14	2018	003148093667	2318	349	357	824	0.05	46	0.01	29	75	78	-4.0	0.2	2.95	-0.1	0.1	8.1	4.36	3.30	1.66	4.29
29	12	1	2017	003145079453	2027	96	127	-226	0.15	33	0.08	14	47	42	-4.1	-2.1	3.14	-2.7	-2.4	10.5	4.09	3.10	3.30	3.11
31	12	17	2017	003146991860	2852	1024	1062	1335	0.25	120	0.07	60	180	249	2.9	6.7	2.82	1.6	1.6	7.3	1.92	1.93	1.56	1.00
32	11	25	2017	000012843558	2848	948	1006	1350	0.16	97	0.12	75	172	239	1.2	5.5	2.91	3.3	3.7	6.0	1.69	1.49	1.58	0.90
33A	3	21	2018	000012991683	2845	912	936	1501	0.04	68	0.04	57	125	164	3.5	8.4	2.75	4.3	4.2	6.3	2.48	2.82	1.58	1.58
33B	6	1	2018	000013127362	2830	896	912	1870	-0.05	54	0.02	62	116	155	4.5	8.7	2.74	3.8	3.8	6.2	2.52	2.96	1.82	1.41
34	5	4	2018	003151402986	2829	1002	1030	1505	0.21	116	0.05	60	176	238	1.8	6.2	2.78	2.6	3.1	6.7	1.53	1.55	0.86	1.03
35	3	10	2018	003147223784	2842	969	1017	1005	0.18	89	0.08	53	142	197	3.3	8.8	2.47	4.0	4.2	7.7	1.40	2.09	0.96	0.27
36	4	29	2018	003146121193	2839	1012	1047	1512	0.18	109	0.06	62	171	236	2.9	7.3	2.64	2.3	2.6	7.7	1.34	1.70	1.23	0.10
37	5	22	2018	003146677702	2841	933	973	1469	0.11	85	0.07	65	150	202	2.0	7.1	2.70	3.3	3.7	7.4	1.93	1.84	1.52	1.28
38	2	2	2018	000012991489	2826	935	957	1740	0.04	77	0.04	65	142	206	2.8	7.5	2.95	4.3	4.7	6.7	2.26	1.97	0.83	1.41
39	4	16	2018	003145749176	2692	779	808	1514	0.02	62	0.05	60	122	149	2.9	5.7	2.72	2.4	2.5	7.2	2.45	2.20	1.49	2.39
40	6	27	2018	003150766214	2259	353	382	-368	0.20	40	0.06	6	46	52	0.7	2.4	2.95	1.4	1.7	9.8	3.42	2.65	2.49	2.34
43	12	15	2017	003147207041	2354	437	482	-136	0.21	50	0.10	23	73	90	0.7	1.8	2.96	0.9	0.3	7.8	3.69	2.67	2.71	3.47
46	6	4	2018	003151980165	2823	974	994	1788	0.05	80	0.03	63	143	207	2.9	7.8	2.78	2.7	2.9	6.8	2.04	2.49	1.63	0.09
47	1	28	2018	003148512947	2804	953	980	1732	-0.03	56	0.03	62	118	168	5.3	9.5	2.49	3.0	3.0	4.8	1.70	2.40	1.21	1.42
48	1	12	2018	000110840212	2787	877	928	945	0.22	98	0.10	56	154	208	0.6	5.8	2.70	2.3	2.3	7.6	2.65	2.50	1.04	1.48
49	3	30	2018	003145982882	2776	959	995	1255	0.18	98	0.08	60	158	230	2.2	6.4	3.00	3.0	3.3	5.6	1.56	1.84	1.13	0.31
50	1	12	2018	000012893552	2789	929	963	1697	0.00	63	0.05	67	130	186	3.2	8.6	2.64	4.6	4.6	6.4	1.33	1.66	0.64	0.69

IVF - A2A2

IVF

IVF

165 RZG

157 RZG

155 RZG

161 RZG

RC/PP

RC

IVF-163 RZG

TERMS AND CONDITIONS OF SALE

TERMS: The terms are cash or check on sale day payable to Tom Morris Ltd, in U.S. funds unless other arrangements are made with the seller and management prior to the sale. All payments must be made to the clerk of the sale and no release of animals will be given until satisfactory settlement has been made. Compliance with the above terms of payment on the part of the buyer will then entitle him to the guarantees offered by the seller and listed below.

EXPORT SALES: Buyer assumes all responsibility for health tests required by the importing country.

BIDS: The highest bidder shall be the buyer. Bidding parties or their agents are responsible for all bids placed. Every animal or lot presented for bidding is pledged to absolute sale. In case of dispute, the animal or lot shall be again put up for advance bids, and if there is no advance bid, the animal or lot shall be sold to the person from whom the auctioneer on the stand accepted the last bid. In case two or more claim the bid, the auctioneer in the box shall indicate the party whose bid he recognized. Other claimants will be given an opportunity to increase the bid, and bidding will be restricted to the two or more claimants.

BY-BIDDING: Bidding directly or indirectly by the sole owner of any animal or lot is prohibited. Seller reserves the right to be a member of a buying partnership or syndicate. Bidding by any member of a partnership, syndicate, or other entity having an ownership interest in an animal or lot is permitted.

RISK: All animals, whether on site or sold in absentia, are at the purchaser's risk as soon as struck off. Those at the sale will be cared for free of charge until noon on Sunday, October 7th. Animals are solely at the seller's risk prior to selling in the event of fire or other eventuality.

TRANSFER OF OWNERSHIP: For all Registered HolsteinsSM, the transfer of ownership to the buyer will be recorded on the records of Holstein Association USA and a certificate of registration showing that transfer of ownership will be provided to the buyer free of charge. For embryos, the transfer of ownership to the buyer will be recorded on the records of Holstein Association USA free of charge to the buyer.

WARRANTIES:

1) Each seller warrants clear title to the animal or lot, and the right to sell same.

2) To the best of the seller's knowledge, each animal is sound and healthy in every respect and embryos have been recovered, processed, frozen, transferred and graded in keeping with IETS recommendations, unless otherwise noted in the catalog or announced from the auction stand. Every precaution will be taken to represent the physical condition of each lot exactly as it is known. Heifers that have never calved are in no way guaranteed as to the condition of their udders following calving.

3) Breeding Warranty: The seller guarantees all animals to be breeders, but not beyond the purchase price, with the following understanding:

Females--Any female when sold that has freshened within 90 days prior to the date of the sale is, by that fact, considered a breeder. Should any other female when fresh over 90 days fail to become preg-

nant within four months of sale date, or if less than eighteen months old when sold, fails to become pregnant by the time she reaches the age of 21 months, after having been bred to a bull known to be a breeder and after having been examined or treated by a licensed veterinarian, the matter shall be reported in writing to the seller within three months of the stated limit. The seller shall then have the privilege of four months' time in which to prove the animal a breeder by service to a registered Holstein bull before refunding the purchase price or making other settlement satisfactory to the buyer.

Females bred when sold and pronounced in calf are presumed to be pregnant but pregnancy is not guaranteed. The seller makes no warranty that pregnant cows or heifers will deliver calves or that they will carry calves full term. If, after the sale embryos or oocytes are recovered from a female or an attempt is made to superovulate her, this negates the breeding warranty unless there is a separate written agreement between buyer and seller.

4) Health tests completed for this sale will be disclosed. The results of any future health tests are not guaranteed. The seller and sale management hereby notify buyers that according to the State of Wisconsin ATCP Rule 10.21, all animals are sold as originating from a maximum risk paratuberculosis herd. The seller and sale management cannot be held liable. Any animal that is a member of a herd enrolled in an official state supervised Herd Status Program may be identified as such with status level shown.

SHIPPING: Assistance will be given in arranging shipping of animals after the sale. All costs, risks and responsibility will be borne by the buyer.

PEDIGREE INFORMATION: All production, classification, type and production summaries are current. Information recorded on Holstein Association USA pedigrees is used in this catalog. All records, except records in progress, are shown on crude protein scale. Any production records followed by a quotation mark (") have been supplied by the seller. Donor dams are identified.

GENOMIC INFORMATION: If genomic information on the animal or embryo is available, it must be dated and disclosed at or before the time of sale.

ERRORS: The material in this catalog has been carefully edited. If any errors or omissions are discovered, they will be announced. Such announcements take precedence over material printed in this catalog. Neither the editors of the catalog, the sale management, nor the sellers can assume any responsibility for any errors or omissions in the catalog.

ACCIDENT: The sale management, the sellers, and the owner of the grounds will not be responsible in any case for the condition of the grounds or the behavior of the animals and disclaim any liability in the event of personal accident or property loss.

RESPONSIBILITY: The seller will represent and be responsible for his animal. In no case, however, will the seller be responsible for any damages beyond the selling price of the animals. Seller's responsibilities and warranties will cease when the animal is resold. Tom Morris Ltd., as sale manager, assumes no responsibility, acting only as an agent, but will endeavor to protect the interests of both buyer and seller.



AOT GENETICS & MIDAS TOUCH GENETICS, VALLEY FALLS, NY	6
APPLE PARTNERS LLC, LANARK, IL	43
AVANT-GARDE GROUP, DUNDAS, ON	45
BAILEY, JASON, JEROME, ID	26
BREEZE HILL HOLSTEINS, RIVERDOWN HOLSTEINS & JAQUEMET HOLSTEINS, VALLEYFIELD, QC	25
BOULET, DOEBEBERIENER & DIAMOND GENETICS, MONTMAGNEY, QC	1
COMESTAR HOLSTEINS, VICTORIAVILLE, QC	48
COMFORT HOLSTEINS & THURLER FARM, SOUTH MOUNTAIN, ON	50
COOL LAWN HOLSTEINS LLC, REMINGTON, VA	31
DE RUYTER, GEORGE, OUTLOOK, WA	18
DOLLS DAIRY, POCHAHONTAS, IL	17
EATON HOLSTEINS & COOPER GALTON, SYRACUSE, NY	3
EATON HOLSTEINS, TRIPLE-T HOL & ENTOURAGE-LC, MARIETTA, NY	44
FABER, RICK & PONDHILL DAIRY LIMITED PT, FORT ATKINSON, WI	47
FERME BLONDIN, ST-PLACIDE, QC	28
FERME JACOBS INC, CAP-SANTE, QC	42
GASSER FARMS LLC, CRESTON, OH	8
HOLLERMANN, SHAWN, BURTRUM, MN	19
KNEGENDORF, THOMAS & KATIE, SPRING VALLEY, WI	24
KUEFFNER, ERNEST, BOONSBORO, MD	2
LANG, ERIC, BROOKLYN, IA	35
LEXVOLD, LARRY, GOODHUE, MN	5, 5A
LOEHR, JOSEPH, MARK & TINA, MOUNT CALVARY, WI	39
LUCK-E HOLSTEINS, HAMPSHIRE, IL	40
MERCURO, THOMAS, WOODSBORO, MD	14, 21
MILK SOURCE LLC & RANSOM RAIL FARMS INC, KAUKAUNA, WI	4
MISTY-MOOR HOLSTEINS, FLEETWOOD, PA	46
PEN-COL FARMS & HEMBURY FARMS LLC, MILLVILLE, PA	9
SIEMERS HOLSTEIN FARMS, INC, NEWTON, WI	27
SIMPLE-DREAMS GENETICS, HULL, IA	34
SHEEKNOLL FARMS, ROCHESTER, MN	41
STEINER, MATTHEW, MARSHALLVILLE, OH	12, 15, 16, 20, 22, 49
TERRA LINDA DAIRY, TULARE, CA	37
TRIFECTA GENETICS, HILMAR, CA	23
TRIPLE-T HOLS, MIKE HEATH & ENTOURAGE-LC, NORTH LEWISBURG, OH	30
TWIN RIDGE GENETICS, JEROME, ID	7
WESTCOAST HOLSTEINS, CHILLIWACK, BC	10, 32, 33, 38
WIDHOLM FAMILY CATTLE, CLIFTON, IL	11
WINSTAR GENETICS, SHELLEY, ID	13, 36
ZIMMERMAN, BEN, WOOSTER, OH	29