



Presents

Spring
GENOMIC AND TYPE
SPOTLIGHT
SALE

TUESDAY, MARCH 20, 2018
WAPAKONETA, OHIO
11:00 AM ET

THE BEST WAY
TO PREDICT THE
FUTURE IS TO

Create It

WITH
STgenetics[®]

GENETICS

Constantly growing program based on actual and future global trends; Following December genetic sire summary, STgenetics[®] has 4 of the Top 5 proven bulls for GTPI, including #1, #2 & #3, on Holstein Association USA's official list. **DELTA, RUBICON & DENVER** are the top 3.

GENOMIC TESTING

Determining the genetic potential of each animal promotes sound business decisions.
Testing done by **GENETICVISIONS-ST**

RESEARCH & DEVELOPMENT

The most advanced sex-sorted product on the market **SexedULTRA4M** semen.

GLOBAL SUSTAINABILITY APPROACH

Introducing EcoFeed[™] which measures how well an animal converts feed to growth and milk.

ecofeed is exclusive to **STgenetics**[®]

BEEF ON DAIRY

Diverse sire offerings chosen specifically to cross well with dairy.



CUSTOMER SERVICE AND INTERNATIONAL SALES
+1 920 921-5850 or +1 800 525-2953 | CS@STgen.com

US DAIRY SALES
844 828-7849 | Dairy@STgen.com

US BEEF SALES
866 589-1708 | Beef@STgen.com

stgen.com
Follow us on:
facebook.com/STgenetics



Presents



Tuesday, March 20th, 2018

Quietcove Holsteins • Wapakoneta, OH • 11:00AM ET

Directions

GPS Address: 17932 Freyburg East Road, Wapakoneta, OH 45895

I-75 to Exit 104 OH-219/Botkins, head East on OH-219/Botkins Road for approximately 2.7 miles, turn right onto Santa Fe-New Knoxville Road/CR 100 for 4.1 miles, turn left onto Townline-Lima Road for 1 mile, turn left on Freyburg East to farm.

Sale Staff

JASON LAMOREAUX.....	616-822-0101
DANIEL BRANDT.....	717-821-1238
JIM STANTON.....	519-859-3242
KEN HALL.....	501-940-9711
MIKE BERBY.....	219-608-1339
MIKE LORTIE.....	260-367-1700
MAX DUNSETH.....	269-251-0232
JEREMY ELSASS.....	419-552-0355
KURT WOLF.....	419-439-1771
BRIAN GARRISON.....	614-264-3240
JEFF BROWN.....	419-295-5088
NATHAN THOMAS.....	937-537-0805
KEITH TOPP.....	937-489-9587
TOM MAURIC.....	616-893-3638
AUSTIN KOPECKY.....	402-560-7418
DAMON BERTKE.....	419-953-8818
JEFF WOODS.....	608-220-0451
JOSH FAIRBANKS.....	319-480-3692
TOM DEGROOT.....	604-819-2879
JAMIE BLACK.....	518-353-2602
CHAD GRIFFITH - COWBUYER.COM.....	513-543-2315

Schedule of Events

Sunday, March 18th

- 5:00 PM ~ Cattle Viewing with Hospitality Pizza, Wings, and Beverages

Monday, March 19th

- 12:00 Noon - 6:00 PM ~ Cattle Viewing

Tuesday, March 20th

- 11:00 AM ~ **SALE TIME!**

Sale Headquarters

Holiday Inn Express

Wapakoneta, Ohio

567-356-4151

Sale Manager



Jason Lamoreaux
Belding, MI
616.822.0101

Sale Host



Jeremy Elsass • 419-552-0355
Loren Elsass • 419-235-9198
Jon Elsass • 773-331-1914

Real-Time Bidding:



www.cowbuyer.com
atompkin@vt.edu

Terms and Conditions

LIVE CATTLE

The terms of the sale are Cash or Check at the conclusion of the sale. Term payments may be available on specific lots in the sale. Potential buyers must be approved by Sellers prior to the sale.

CATTLE SELLING ABSENTIA

Full payment is due sale day for all cattle selling in absentia. Cattle are guaranteed to be healthy and able to be listed on interstate health chart. The buyer assumes ownership along with all responsibility and liability for purchases when the auctioneer declares the lot sold to high bidder. The buyer is responsible for full payment to auctioneer prior to the release of any cattle selling absentia. The seller will provide interstate health chart at the request of the buyer. The buyer is responsible for making all trucking arrangements. The buyer is responsible for applicable board fees at location of purchase as follows:

- Less than 60 days old on sale date: No charge until 61 days of age
- More than 60 days old: Applicable charges begin 1/1/2018.

Sale management highly recommends buyers insure all animals at the time of purchase.

ET CHOICES

- 35% Down Payment on Sale Day and 65% upon selection at no later than 4 months of age on youngest calf born.
- Health testing and Holstein USA registration and transfer are the responsibility of the seller; trucking is the responsibility of the buyer.
- Seller is entitled to \$3.00 per day board after 5 months of age, based on the age of the youngest calf born in the group from which selection is to be made.
- Should a male or female chosen from a respective flush fail to meet breeding guarantees, or should for any reason a male or female not result from a respective flush, the following steps will be taken to fulfill purchase agreement:
 1. Seller will offer choice of remaining ETs from respective flush.
 2. Seller will offer a choice of another flush already implanted or choice of a future, mutually suit able to both buyer and seller. In this case of future flush, the buyer will not be charged interest.
 3. If no pregnancies can be made available to the buyer, as in the sale or death of donor, or the donor's inability to produce embryos; the seller shall provide the buyer with a good, healthy, acceptable calf from another cow or equal or greater value as determined by CanAm Sales Management

Sale management is not responsible for any commission refunds or adjustments.

TRUCKING

Assistance will be provided to secure trucking for your purchases after settlement has been made on sale with clerk and cattle have been released. However, trucking is the sole responsibility of the buyer. Cattle are tested for immediate interstate shipment. A veterinarian will be onsite to write health papers. It is the responsibility of the buyer or agent to work with veterinarian to secure proper health papers for interstate shipment. Cattle responsibility of buyer after struck off. Fitting crew will care for cattle until 5 p.m. sale day.

CATTLE FOR EXPORT TO CANADA

Any cattle sold for export to Canada will require 100% payment at the time of sale. Buyer will assume ALL liability for purchases. Sale management strongly encourages export buyers to insure cattle. It is up to prospective Canadian buyers to know what health tests are required for export to Canada and check with sale management to insure prospective purchases qualify for export. Cattle will be housed for \$4.00 per day at Quietcove Holsteins, plus any testing and transportation expenses.

INSURANCE

Each individual consignment is at the sold risk of the seller until sold and at the sole risk of the buyer when struck off by auctioneer. After struck off, the consignment is at the sole risk of the buyer. Insurance is available to the seller prior to the sale and is available to buyer after the sale. Sale management and sale sponsors encourage everyone to insure consignments and purchases. Any purchases made on terms, insurance is required the day of the sale on the unpaid balance with seller listed as loss payee.

Spring Genomic & Type Spotlight Sale



QUIETCOVE FOXY LADY-ET EX-91
DAM OF LOTS 1 THRU 5

1

QUIETCOVE HOLSTEINS
17930 FREYBURG EAST RD
WAPAKONETA, OH 45895
419-552-0355

Eclipse Atwoods Archival-ET

AUS 1786521
PTA -121M +19F -2P 80R 12/17
PTA +1.2PL 2.88SCS -2.3DPR 7.9%DCE
PTA +3.60T +2.59UDC +2.35FLC 78R 8/17
GTPI +1923G

Quietcove-W Foxy Lady-ET

66687198 Excellent-91 EEVVE @ 3-11
2-06 2x 365d 29620 3.5 1040 3.0 885
3-05 2x 365d 28820 3.3 952 3.1 880
• 4th 4-Year-Old, Mid-E Summer Nat'l 2014
• 2nd Winter Yearling, Mid-E Summer 2011
• 2x All-Ohio

QUIETCOVE FOXYS QUESA-ET

840003136825811
Born: June 7, 2016

Due: April 16, 2018 to Maverick Crush
(sexed semen)

Maternal sisters to Foxys Quesa

Quietcove Foxys Jalepeno-ET

- Nominated All-American Spring Yearling 2017
- Member Res All-American Jr Best Three 2017

Quietcove Foxys Lollipop-ET

- Nominated All-American Spring Yearling 2017
- Member Res All-American Jr Best Three 2017
- Res Jr Champ, Mid-East Spring National 2017
- All-Ohio Spring Yearling 2017

Maple-Downs-I G W Atwood-ET

CAN 8956379 Excellent-90 *TR *TV *TL *TY *TD
PTA -14M +29F +4P 99R 12/17
PTA +3.62T +2.47UDC +2.66FLC GTPI +1882G

Shottle Anya-ET

DEU 1402793646 VG-87

Golden-Oaks St Alexander-ET

61133837 Excellent-94 *TY *TV *TL *TD
PTA +154M +50F +2P 99R 12/17
PTA +.96T +.45UDC +1.24FLC GTPI +1758

Quietcove-W Gold Fleur-ET

137646241 Excellent-91 EEEVE @ 3-10
3-08 2x 362d 32250 3.8 1235 3.1 1005
2-04 2x 364d 27270 3.4 932 3.2 861
• 1st 4-Year-Old, Senior & Res Grand Champion,
Mid-East Summer National 2010

3rd Dam

Quietcove Durham Fern-ET EX-90 EEEVE 2E

3-11 2x 365d 27080 4.4 1182 3.2 861

4th Dam

Quietcove Titan Flurry-ET EX-93 EEEVE

3-10 2x 365d 33880 4.5 1509 3.3 1125

5th Dam

Quietcove Valiant Fawn EX-95 2E

4-09 2x 365d 36670 4.1 1499 3.1 1131

- Life: 2311d 115949 4.0 4614 3.1 3547
- Reserve All-American 4-Year-Old 1987
 - HM All-American 5-Year-Old 1988

6th Dam

Quietcove Pete Fresca EX-91 DOM

7-01 2x 345d 19410 4.1 802 3.3 648

7th Dam

Kohl Elevation Fern EX-90 2E

5-03 2x 365d 27169 4.3 1173
Life: 1872d 121370 4.2 5143



QUIETCOVE-W GOLD FLEUR-ET EX-91
2ND DAM OF LOTS 1 THRU 5

2

QUIETCOVE HOLSTEINS
17930 FREYBURG EAST RD
WAPAKONETA, OH 45895
419-552-0355

Eclipse Atwoods Archrival-ET

AUS 1786521
PTA -121M +19F -2P 80R 12/17
PTA +1.2PL 2.88SCS -2.3DPR 7.9%DCE
PTA +3.60T +2.59UDC +2.35FLC 78R 8/17
GTPI +1923G

Quietcove-W Foxy Lady-ET

66687198 Excellent-91 EEVVE @ 3-11
2-06 2x 365d 29620 3.5 1040 3.0 885
3-05 2x 365d 28820 3.3 952 3.1 880
• 4th 4-Year-Old, Mid-E Summer Nat'l 2014
• 2nd Winter Yearling, Mid-E Summer 2011
• 2x All-Ohio

QUIETCOVE FOXYS GRANOLA-ET

840003128957011
Born: December 7, 2015
Due: March, 2018

Maple-Downs-I G W Atwood-ET

CAN 8956379 Excellent-90 *TR *TV *TL *TY *TD
PTA -14M +29F +4P 99R 12/17
PTA +3.62T +2.47UDC +2.66FLC GTPI +1882G

Shottle Anya-ET

DEU 1402793646 VG-87

Golden-Oaks St Alexander-ET

61133837 Excellent-94 *TY *TV *TL *TD
PTA +154M +50F +2P 99R 12/17
PTA +.96T +.45UDC +1.24FLC GTPI +1758

Quietcove-W Gold Fleur-ET

137646241 Excellent-91 EEEVE @ 3-10
3-08 2x 362d 32250 3.8 1235 3.1 1005
2-04 2x 364d 27270 3.4 932 3.2 861
• 1st 4-Year-Old, Senior & Res Grand Champion,
Mid-East Summer National 2010

Maternal sisters to Foxys Granola

Quietcove Foxys Jalepeno-ET

- Nominated All-American Spring Yearling 2017
- Member Res All-American Jr Best Three 2017

Quietcove Foxys Lollipop-ET

- Nominated All-American Spring Yearling 2017
- Member Res All-American Jr Best Three 2017
- Res Jr Champ, Mid-East Spring National 2017
- All-Ohio Spring Yearling 2017

3rd Dam

Quietcove Durham Fern-ET EX-90 EEEEV 2E
3-11 2x 365d 27080 4.4 1182 3.2 861

4th Dam

Quietcove Titan Flurry-ET EX-93 EEEVE
3-10 2x 365d 33880 4.5 1509 3.3 1125

- 2x Nominated All-American
- 5th Dam

Quietcove Valiant Fawn EX-95 2E
4-09 2x 365d 36670 4.1 1499 3.1 1131
Life: 2311d 115949 4.0 4614 3.1 3547
• Reserve All-American 4-Year-Old 1987
• HM All-American 5-Year-Old 1988

6th Dam

Quietcove Pete Fresca EX-91 DOM
7-01 2x 345d 19410 4.1 802 3.3 648

7th Dam

Kohl Elevation Fern EX-90 2E
Life: 1872d 121370 4.2 5143



QUIETCOVE FOXYS LOLLIPOP-ET
MATERNAL SISTER TO LOTS 3 & 4

Nominated All-American Spring Yearling 2017

3

QUIETCOVE HOLSTEINS
 17930 FREYBURG EAST RD
 WAPAKONETA, OH 45895
 419-552-0355

RockyMountain Rebel-ET

CAN 11445822 *TR *TV *TL *TY *TD
 PTA -733M -14F -9P 98R 12/17
 PTA +6.5PL 2.62SCS +2.6DPR 5.7%DCE
 PTA +1.06T +1.23UDC +.51FLC 93R 12/17
 GTPI +1887G

Quietcove-W Foxy Lady-ET

66687198 Excellent-91 EEVVE @ 3-11
 2-06 2x 365d 29620 3.5 1040 3.0 885
 3-05 2x 365d 28820 3.3 952 3.1 880
 • 4th 4-Year-Old, Mid-E Summer Nat'l 2014
 • 2nd Winter Yearling, Mid-E Summer 2011
 • 2x All-Ohio

QUIETCOVE FOXYS SCALLOP-ET

840003136825830
 Born: September 6, 2016

Due: August 20, 2018 to Woodcrest King Doc
 (sexed semen)

Amighetti Numero Uno-ET

ITA 17990915143 EX-90-HUN ST'15
 PTA -381M +50F +3P 99R 12/17
 PTA +2.10T +2.26UDC +.66FLC GTPI +2381G

RockyMountain Super Leita-ET

CAN 10945258 EX-90-CAN 4*
 6-06 3x 308d 41978 3.4 1444 3.0 1276
 5-07 3x 292d 37084 3.5 1296 3.0 1122

Golden-Oaks St Alexander-ET

61133837 Excellent-94 *TY *TV *TL *TD
 PTA +154M +50F +2P 99R 12/17
 PTA +.96T +.45UDC +1.24FLC GTPI +1758

Quietcove-W Gold Fleur-ET

137646241 Excellent-91 EEEVE @ 3-10
 3-08 2x 362d 32250 3.8 1235 3.1 1005
 2-04 2x 364d 27270 3.4 932 3.2 861
 • 1st 4-Year-Old, Senior & Res Grand Champion,
 Mid-East Summer National 2010

Maternal sisters to Fox Scallops

Quietcove Foxys Jalepeno-ET

• Nominated All-American Spring Yearling 2017
 • Member Res All-American Jr Best Three 2017

Quietcove Foxys Lollipop-ET

• Nominated All-American Spring Yearling 2017
 • Member Res All-American Jr Best Three 2017
 • Res Jr Champ, Mid-East Spring National 2017
 • All-Ohio Spring Yearling 2017

3rd Dam

Quietcove Durham Fern-ET EX-90 EEEVE 2E

3-11 2x 365d 27080 4.4 1182 3.2 861

4th Dam

Quietcove Titan Flurry-ET EX-93 EEEVE

3-10 2x 365d 33880 4.5 1509 3.3 1125

• 2x Nominated All-American

5th Dam

Quietcove Valiant Fawn EX-95 2E

4-09 2x 365d 36670 4.1 1499 3.1 1131

Life: 2311d 115949 4.0 4614 3.1 3547

• Reserve All-American 4-Year-Old 1987

• HM All-American 5-Year-Old 1988

6th Dam

Quietcove Pete Fresca EX-91 DOM

7-01 2x 345d 19410 4.1 802 3.3 648

7th Dam

Kohl Elevation Fern EX-90 2E

Life: 1872d 121370 4.2 5143

Spring Genomic & Type Spotlight Sale



QUIETCOVE FOXYS JALEPENO-ET
MATERNAL SISTER TO LOTS 3 & 4

Nominated All-American Spring Yearling 2017

4

QUIETCOVE HOLSTEINS
 17930 FREYBURG EAST RD
 WAPAKONETA, OH 45895
 419-552-0355

Mr Apples Armani-ET

68571374 Excellent-90 *RC *TV *TL *TY *TD
 PTA -1535M +27F -5P 99R 12/17
 PTA +.4PL 2.76SCS +2.6DPR 5.2%DCE
 PTA +1.77T +2.46UDC +2.16FLC 99R 12/17
 GTPI +2101G

Quietcove-W Foxy Lady-ET

66687198 Excellent-91 EEVVE @ 3-11
 2-06 2x 365d 29620 3.5 1040 3.0 885
 3-05 2x 365d 28820 3.3 952 3.1 880
 • 4th 4-Year-Old, Mid-E Summer Nat'l 2014
 • 2nd Winter Yearling, Mid-E Summer 2011
 • 2x All-Ohio

QUIETCOVE FOXYS TRUFFLE-ET

840003136825831

Born: September 7, 2016

Bred: January 11, 2018 to Siemers Oct Apple-Crisp-ET

Maternal sisters to Fox Truffle

Quietcove Foxys Jalepeno-ET

- Nominated All-American Spring Yearling 2017
- Member Res All-American Jr Best Three 2017

Quietcove Foxys Lollipop-ET

- Nominated All-American Spring Yearling 2017
- Member Res All-American Jr Best Three 2017
- Res Jr Champ, Mid-East Spring National 2017
- All-Ohio Spring Yearling 2017

Braedale Goldwyn

CAN 10705608 GP-CAN GM 12/11 *TV *TL
 PTA -374M +12F +1P 99R 12/17
 PTA +1.76T +1.47UDC +1.39FLC GTPI +1852G

KHW Regiment Apple-Red-ET

135511521 Excellent-96 EEEEE 4E DOM *CV
 9-01 2x 365d 36750 4.3 1582 3.3 1211
 Life: 2898d 240640 4.7 11394 3.7 9013

Golden-Oaks St Alexander-ET

61133837 Excellent-94 *TY *TV *TL *TD
 PTA +154M +50F +2P 99R 12/17
 PTA +.96T +.45UDC +1.24FLC GTPI +1758

Quietcove-W Gold Fleur-ET

137646241 Excellent-91 EEEVE @ 3-10
 3-08 2x 362d 32250 3.8 1235 3.1 1005
 2-04 2x 364d 27270 3.4 932 3.2 861
 • 1st 4-Year-Old, Senior & Res Grand Champion,
 Mid-East Summer National 2010

3rd Dam

Quietcove Durham Fern-ET EX-90 EEEEV 2E

3-11 2x 365d 27080 4.4 1182 3.2 861

4th Dam

Quietcove Titan Flurry-ET EX-93 EEEVE

3-10 2x 365d 33880 4.5 1509 3.3 1125

- 2x Nominated All-American

5th Dam

Quietcove Valiant Fawn EX-95 2E

4-09 2x 365d 36670 4.1 1499 3.1 1131

Life: 2311d 115949 4.0 4614 3.1 3547

- Reserve All-American 4-Year-Old 1987
- HM All-American 5-Year-Old 1988

6th Dam

Quietcove Pete Fresca EX-91 DOM

7-01 2x 345d 19410 4.1 802 3.3 648

7th Dam

Kohl Elevation Fern EX-90 2E

Life: 1872d 121370 4.2 5143

5

QUIETCOVE HOLSTEINS
17930 FREYBURG EAST RD
WAPAKONETA, OH 45895
419-552-0355

De-Su Bkm McCutchen 1174-ET

69990138 Excellent-93 GM 8/15 *TV *TL *TY *TD
PTA +882M +52F +33P 99R 12/17
PTA +2.6PL 2.81SCS -.2DPR 3.5%DCE
PTA +3.19T +2.37UDC +2.05FLC 99R 12/17
GTPI +2376G

Quietcove-W Foxy Lady-ET

66687198 Excellent-91 EEVVE @ 3-11
2-06 2x 365d 29620 3.5 1040 3.0 885
3-05 2x 365d 28820 3.3 952 3.1 880
• 4th 4-Year-Old, Mid-E Summer Nat'l 2014
• 2nd Winter Yearling, Mid-E Summer 2011
• 2x All-Ohio

QUIETCOVE-W FLASHY PANTS-ET

840003140958589 99%RHA
Born: December 9, 2016

De-Su 521 Bookem-ET

66636657 Excellent-90 *TY *TV *TL *TD
PTA +1302M +29F +48P 99R 12/17
PTA +1.48T +1.23UDC +1.27FLC GTPI +2327G

Sully Shottle May-TW

138218285 Excellent-91 2E DOM
6-07 3x 365d 39960 3.9 1555 3.4 1377
Life: 1844d 192480 3.6 6852 3.2 6207

Golden-Oaks St Alexander-ET

61133837 Excellent-94 *TY *TV *TL *TD
PTA +154M +50F +2P 99R 12/17
PTA +.96T +.45UDC +1.24FLC GTPI +1758

Quietcove-W Gold Fleur-ET

137646241 Excellent-91 EEEVE @ 3-10
3-08 2x 362d 32250 3.8 1235 3.1 1005
2-04 2x 364d 27270 3.4 932 3.2 861
• 1st 4-Year-Old, Senior & Res Grand Champion,
Mid-East Summer National 2010

Maternal sisters to Flashy Pants

Quietcove Foxys Jalepeno-ET

- Nominated All-American Spring Yearling 2017
- Member Res All-American Jr Best Three 2017

Quietcove Foxys Lollipop-ET

- Nominated All-American Spring Yearling 2017
- Member Res All-American Jr Best Three 2017
- Res Jr Champ, Mid-East Spring National 2017
- All-Ohio Spring Yearling 2017

3rd Dam

Quietcove Durham Fern-ET EX-90 EEEVE 2E

3-11 2x 365d 27080 4.4 1182 3.2 861

4th Dam

Quietcove Titan Flurry-ET EX-93 EEEVE

3-10 2x 365d 33880 4.5 1509 3.3 1125

5th Dam

Quietcove Valiant Fawn EX-95 2E

4-09 2x 365d 36670 4.1 1499 3.1 1131

Life: 2311d 115949 4.0 4614 3.1 3547

- Reserve All-American 4-Year-Old 1987
- HM All-American 5-Year-Old 1988

6th Dam

Quietcove Pete Fresca EX-91 DOM

7-01 2x 345d 19410 4.1 802 3.3 648

7th Dam

Kohl Elevation Fern EX-90 2E

5-03 2x 365d 27169 4.3 1173

Life: 1872d 121370 4.2 5143

6

QUIETCOVE HOLSTEINS
17930 FREYBURG EAST RD
WAPAKONETA, OH 45895
419-552-0355

Mr Ansly Addiction-P-Red-ET

72128091 Excellent-90 *CD *TY *TV *TL
PTA -1562M -2F -9P 96R 12/17
PTA +5.2PL 2.59SCS +2.7DPR 5.5%DCE
PTA +1.72T +2.23UDC +.77FLC 95R 12/17
GTPI +2034G

Quietcove Foxys Frito-ET

840003128957009 Very Good-85 VG-MS @ 2-00

QUIETCOVE-W FANCY PANTS-ET

840003145862200 *RC
Born: December 5, 2017

Tiger-Lily Ladd P-Red-ET

66636657 Excellent-90 *TY *TV *TL *TD
PTA +1302M +29F +48P 99R 12/17
PTA +1.48T +1.23UDC +1.27FLC GTPI +2327G

Ms Apples Ainsley-ET

69822262 Excellent-90 *RC *CV
2-04 2x 277d 19050 4.5 855 3.4 641

Eclipse Atwoods Archrival-ET

AUS 1786521
PTA -121M +19F -2P 80R 12/17
PTA +3.60T +2.59UDC +2.35FLC GTPI +1923G

Quietcove-W Foxy Lady-ET

66687198 Excellent-91 EEVVE @ 3-11
2-06 2x 365d 29620 3.5 1040 3.0 885
3-05 2x 365d 28820 3.3 952 3.1 880
• 4th 4-Year-Old, Mid-E Summer Nat'l 2014
• 2nd Winter Yearling, Mid-E Summer 2011
• 2x All-Ohio

3rd Dam

Quietcove-W Gold Fleur-ET EX-91 EEEVE

3-08 2x 362d 32250 3.8 1235 3.1 1005

- Res Gr Champ, Mid-East Summer Nat'l 2010

4th Dam

Quietcove Durham Fern-ET EX-90 EEEVE 2E

3-11 2x 365d 27080 4.4 1182 3.2 861

5th Dam

Quietcove Titan Flurry-ET EX-93 EEEVE

3-10 2x 365d 33880 4.5 1509 3.3 1125

- 2x Nominated All-American

6th Dam

Quietcove Valiant Fawn EX-95 2E

4-09 2x 365d 36670 4.1 1499 3.1 1131

Life: 2311d 115949 4.0 4614 3.1 3547

- Reserve All-American 4-Year-Old 1987
- HM All-American 5-Year-Old 1988

7th Dam

Quietcove Pete Fresca EX-91 DOM

7-01 2x 345d 19410 4.1 802 3.3 648

8th Dam

Kohl Elevation Fern EX-90 2E

Life: 1872d 121370 4.2 5143

Spring Genomic & Type Spotlight Sale



QUIETCOVE DOORMAN FIJI-ET
FULL SISTER TO LOTS 7 & 8
HHM All-American Spring Calf 2016



QUIETCOVE DOORMN FLICKER-ET
FULL SISTER TO LOTS 7 & 8
Member Reserve All-American Junior Best Three 2017

7

QUIETCOVE DOORM FIND ME-ET

840003136825829 99%RHA
 Born: September 6, 2016

Bred: January 24, 2018 to Woodcrest King Doc
 (sexed semen)

Val-Bisson Doorman-ET

CAN 107281711 99%RHA EX-90-CAN ST'16 *TV *TY
 PTA -5M +39F +25P 99R 12/17
 PTA +3.2PL 2.50SCS -.1DPR 5.7%DCE
 PTA +3.62T +2.45UDC +1.79FLC 99R 12/17
 GTPI +2335G

Quietcove-W Gold Flower-ET

66990041 Excellent-90 EEVVV @ 4-00
 3-07 2x 365d 27020 3.6 977 3.2 860
 5-00 2x 365d 26570 3.4 899 3.2 845
 6-10 2x 365d 23220 3.7 864 3.3 775
 2-03 2x 365d 21090 3.1 652 3.2 680
 Life: 1705d 108360 3.5 3839 3.3 3603

8

QUIETCOVE FA LA LA LA-ET

840003145862190 99%RHA *TL *TD
 Born: September 11, 2017

De-Su 521 Bookem-ET

66636657 Excellent-90 GM 8/15 *TV *TL *TY *TD
 PTA +1302M +29F +48P 99R 12/17
 PTA +1.48T +1.23UDC +1.27FLC GTPI +2327G

Val-Bisson Shottle Imelda-ET

CAN 106173432 Excellent-94 8*
 4-03 2x 365d 40505 3.8 1550 3.6 1455
 6-08 2x 322d 32340 4.6 1483 3.9 1246

Braedale Goldwyn

CAN 10705608 GP-CAN GM 12/11 *TV *TL
 PTA -374M +12F +1P 99R 12/17
 PTA +1.76T +1.47UDC +1.39FLC GTPI +1852G

Quietcove Durham Fern-ET

13234763 Excellent-90 EEEEEV 2E *TV
 3-11 2x 365d 27080 4.4 1182 3.2 861
 2-08 2x 365d 24150 4.3 1028 3.4 825

QUIETCOVE HOLSTEINS
 17930 FREYBURG EAST RD
 WAPAKONETA, OH 45895
 419-552-0355

Full sisters to Find Me & Fa La La La

Quietcove Doorman Fiji

- *HHM All-American Spring Calf 2016*
- *3rd Spring Calf, International Show 2016*

Quietcove Doormn Flicker-ET

- *Member Res All-American Jr Best Three 2017*

3rd Dam

Quietcove Titan Flurry-ET EX-93 EEEVE

3-10 2x 365d 33880 4.5 1509 3.3 1125

- *2x Nominated All-American*

4th Dam

Quietcove Valiant Fawn EX-95 2E

4-09 2x 365d 36670 4.1 1499 3.1 1131

- *Reserve All-American 4-Year-Old 1987*
- *HM All-American 5-Year-Old 1988*

5th Dam

Quietcove Pete Fresca EX-91 DOM

7-01 2x 345d 19410 4.1 802 3.3 648

6th Dam

Kohl Elevation Fern EX-90 2E

Life: 1872d 121370 4.2 5143



QUIETCOVE-W GOLD FLOWER-ET EX-90
DAM OF LOTS 7, 8, 9

9

QUIETCOVE HOLSTEINS
17930 FREYBURG EAST RD
WAPAKONETA, OH 45895
419-552-0355

QUIETCOVE WINDBROOK FULL TILT

Registration pending
Born: September 10, 2017

Maternal sister to Full Tilt

Quietcove Doorman Fiji

- HHM All-American Spring Calf 2016
- 3rd Spring Calf; International Show 2016

Quietcove Doormn Flicker-ET

- Member Res All-American Jr Best Three 2017

Gillette Windbrook-ETS

CAN 7816429 EX-97-CAN EXTRA'10 *TV *TL *TY
PTA +177M +34F +16P 99R 12/17
PTA +.7PL 3.05SCS -2.7DPR 6.1%DCE
PTA +2.27T +1.45UDC +2.02FLC 99R 12/17
GTPI +1974G

Quietcove-W Gold Flower-ET

66990041 Excellent-90 EEVVV @ 4-00
3-07 2x 365d 27020 3.6 977 3.2 860
5-00 2x 365d 26570 3.4 899 3.2 845
6-10 2x 365d 23220 3.7 864 3.3 775
2-03 2x 365d 21090 3.1 652 3.2 680
Life: 1705d 108360 3.5 3839 3.3 3603

Gillette Brilea F B I-ET

CAN 8209524 EX-94-CAN *TV *TL *TY
PTA +981M +20F +20P 99R 12/17
PTA +.85T +.37UDC +.33FLC GTPI +1735G

Gillette Blitz 2nd Wind-ET

CAN 7352248 VG-88-CAN 71*
2-02 2x 365d 39096 3.6 1421 3.0 1181

Braedale Goldwyn

CAN 10705608 GP-CAN GM 12/11 *TV *TL
PTA -374M +12F +1P 99R 12/17
PTA +1.76T +1.47UDC +1.39FLC GTPI +1852G

Quietcove Durham Fern-ET

13234763 Excellent-90 EEEEE 2E *TV
3-11 2x 365d 27080 4.4 1182 3.2 861
2-08 2x 365d 24150 4.3 1028 3.4 825

3rd Dam

Quietcove Titan Flurry-ET EX-93 EEEVE

3-10 2x 365d 33880 4.5 1509 3.3 1125
• 2x Nominated All-American

4th Dam

Quietcove Valiant Fawn EX-95 2E

4-09 2x 365d 36670 4.1 1499 3.1 1131
Life: 2311d 115949 4.0 4614 3.1 3547

- Reserve All-American 4-Year-Old 1987

- HM All-American 5-Year-Old 1988

5th Dam

Quietcove Pete Fresca EX-91 DOM

7-01 2x 345d 19410 4.1 802 3.3 648

6th Dam

Kohl Elevation Fern EX-90 2E

5-03 2x 365d 27169 4.3 1173
Life: 1872d 121370 4.2 5143



QUIETCOVE WINDBROK FANTA-ET EX-90
DAM OF LOT 10

10

QUIETCOVE HOLSTEINS
17930 FREYBURG EAST RD
WAPAKONETA, OH 45895
419-552-0355

Sonnek GC Corvette-ET

71391400 Excellent-92 *TV *TL *TY *TD
PTA +174M +18F +13P 99R 12/17
PTA -.9PL 2.66SCS -.7DPR 4.5%DCE
PTA +2.73T +1.78UDC +2.52FLC 98R 12/17
GTPI +2007G

Quietcove Windbrok Fanta-ET

73772049 Excellent-90 EEEVE @ 3-09
2-06 2x 317d 22840 3.4 773 3.3 743

• 3rd Jr 3-Yr-Old, Mideast Spring Nat'l 2017

QUIETCOVE CORVETTE FREAKY

840003136825839

Born: September 7, 2016

Due: September 24, 2018 to Mr Mogul Denver 1426-ET
(sexed semen)

• Dam (Fanta) is a full sister to Lot 9

Mr Chassity Gold Chip-ET

140145553 Excellent-94 *TR *TV *TL *TY *TD
PTA -233M -1F -22P 99R 12/17
PTA +2.36T +2.19UDC +1.88FLC GTPI +1832G

Sonnek Damion Charlie-ET

138545776 Excellent-94 3E
8-07 2x 365d 32110 3.7 1185 3.4 1100
Life: 2603d 187430 3.9 7399 3.7 6851

Gillette Windbrook-ETS

CAN 7816429 EX-97-CAN EXTRA'10 *TV *TL *TY *TD
PTA +177M +34F +16P 99R 12/17
PTA +2.27T +1.45UDC +2.02FLC GTPI +1974G

Quietcove-W Gold Flower-ET

66990041 Excellent-90 EEVVV @ 4-00
3-07 2x 365d 27020 3.6 977 3.2 860
5-00 2x 365d 26570 3.4 899 3.2 845
6-10 2x 365d 23220 3.7 864 3.3 775
Life: 1705d 108360 3.5 3839 3.3 3603

3rd Dam

Quietcove Durham Fern-ET EX-90 EEEEV 2E

3-11 2x 365d 27080 4.4 1182 3.2 861

4th Dam

Quietcove Titan Flurry-ET EX-93 EEEVE

3-10 2x 365d 33880 4.5 1509 3.3 1125

• 2x Nominated All-American

5th Dam

Quietcove Valiant Fawn EX-95 2E

4-09 2x 365d 36670 4.1 1499 3.1 1131

Life: 2311d 115949 4.0 4614 3.1 3547

• Reserve All-American 4-Year-Old 1987

• HM All-American 5-Year-Old 1988

6th Dam

Quietcove Pete Fresca EX-91 DOM

7-01 2x 345d 19410 4.1 802 3.3 648

7th Dam

Kohl Elevation Fern EX-90 2E

5-03 2x 365d 27169 4.3 1173

Life: 1872d 121370 4.2 5143



QUIETCOVE-W W FRENCHKISS EX-92
DAM OF LOT 11

11

QUIETCOVE HOLSTEINS
17930 FREYBURG EAST RD
WAPAKONETA, OH 45895
419-552-0355

Val-Bisson Doorman-ET

CAN 107281711 99%RHA EX-90-CAN ST'16 *TV *TY
PTA -5M +39F +25P 99R 12/17
PTA +3.2PL 2.50SCS -.1DPR 5.7%DCE
PTA +3.62T +2.45UDC +1.79FLC 99R 12/17
GTPI +2335G

Quietcove-W W Frenckiss

71115369 Excellent-92 EEEEE @ 4-05 *TL *TD
4-02 2x 365d 34710 3.3 1159 3.3 1152
2-07 2x 365d 29440 3.1 900 3.3 985

- 1st 4-Year-Old, Mid-East Summer Nat'l 2016
- Res Grand Champ, Mid-East Sprg Nat'l 2016

QUIETCOVE GOODNIGHT KISS-ET

840003145862197 99%RHA
Born: December 6, 2017

De-Su 521 Bookem-ET

66636657 Excellent-90 GM 8/15 *TV *TL *TY *TD
PTA +1302M +29F +48P 99R 12/17
PTA +1.48T +1.23UDC +1.27FLC GTPI +2327G

Val-Bisson Shottle Imelda-ET

CAN 106173432 Excellent-94 8*
4-03 2x 365d 40505 3.8 1550 3.6 1455
6-08 2x 322d 32340 4.6 1483 3.9 1246

Gillette Windbrook-ETS

CAN 7816429 EX-97-CAN EXTRA'10 *TV *TL *TY *TD
PTA +177M +34F +16P 99R 12/17
PTA +2.27T +1.45UDC +2.02FLC GTPI +1974G

Quietcove-W Roy Fifi

65836603 Very Good-88 VG-MS @ 5-11
4-02 2x 365d 27700 3.3 905 3.3 901
5-05 2x 305d 22040 2.8 619 3.2 697
3-02 2x 295d 18990 2.6 490 3.3 636

3rd Dam

Quietcove-W Faith EX-92 EEEVE

5-07 2x 361d 32510 3.3 1075 3.2 1048

4th Dam

Quietcove Wapa Fortunate-ET EX-90 EEVVE

4-05 2x 305d 22940 4.1 942 3.4 791

5th Dam

Quietcove Titan Flurry-ET EX-93 EEEVE

3-10 2x 365d 33880 4.5 1509 3.3 1125

- 2x Nominated All-American

6th Dam

Quietcove Valiant Fawn EX-95 2E

4-09 2x 365d 36670 4.1 1499 3.1 1131

Life: 2311d 115949 4.0 4614 3.1 3547

- Reserve All-American 4-Year-Old 1987
- HM All-American 5-Year-Old 1988

7th Dam

Quietcove Pete Fresca EX-91 DOM

7-01 2x 345d 19410 4.1 802 3.3 648

8th Dam

Kohl Elevation Fern EX-90 2E

5-03 2x 365d 27169 4.3 1173

Life: 1872d 121370 4.2 5143



QUIETCOVE-W DESTRY FLYNN EX-90
DAM OF LOT 12

12

QUIETCOVE HOLSTEINS
17930 FREYBURG EAST RD
WAPAKONETA, OH 45895
419-552-0355

Mr Hotstuffs Hypnotic-ET

840003012554421 *RC *TY *TV *TL
PTA -222M +18F +6P 80R 12/17
PTA +.4PL 3.13SCS -.5DPR 7.6%DCE
PTA +3.13T +2.05UDC +2.25FLC 80R 12/7
GTPI +1964G

Quietcove-W Destry Flynn

73083162 Excellent-90 EEVVE @ 4-06
2-11 2x 365d 28750 3.5 1017 3.5 1007
2-00 2x 280d 19750 3.7 738 3.4 680

QUIETCOVE WINNING COLOR-RED

840003145862205
Born: December 10, 2017

Gillette Windbrook-ETS

CAN 7816429 EX-97-CAN EXTRA'10 *TV *TL *TY *TD
PTA +177M +34F +16P 99R 12/17
PTA +2.27T +1.45UDC +2.02FLC GTPI +1974G

Starmark Ad Hotstuff-Red-ET

138253121 Excellent-94 2E
5-00 2x 365d 33690 5.6 1896 3.1 1051
Life: 1746d 125150 5.1 6366 3.5 4377

Scientific Destry-ET

138122625 Excellent-92 *RC *TV *TL *TY
PTA -623M -19F +1P 99R 12/17
PTA +2.09T +2.10UDC +.35FLC GTPI +1920G

Quietcove-W Alex Ferrin

66989992 Very Good-85 VG-MS @ 3-05
4-08 2x 365d 31780 3.2 1023 3.4 1089
6-02 2x 360d 28990 3.5 1007 3.6 1036
2-11 2x 365d 28290 3.3 947 3.5 989
Life: 1708d 121460 3.5 4299 3.5 4283

3rd Dam

Hygerian Ferrin EX-90 EEEVE 2E

5-01 2x 285d 23580 3.7 875 3.3 767
Life: 1511d 114290 3.7 4212 3.2 3685

4th Dam

Quietcove Franncce-ET VG-88 EX-MS

5th Dam
Quietcove Lindy Frost-ET VG-89 EEEEEV
4-01 2x 365d 32180 3.7 1178 3.2 1025

6th Dam

Quietcove Valiant Fawn EX-95 2E

4-09 2x 365d 36670 4.1 1499 3.1 1131
Life: 2311d 115949 4.0 4614 3.1 3547
• Reserve All-American 4-Year-Old 1987
• HM All-American 5-Year-Old 1988

7th Dam

Quietcove Pete Fresca EX-91 DOM

7-01 2x 345d 19410 4.1 802 3.3 648
8th Dam

Kohl Elevation Fern EX-90 2E

5-03 2x 365d 27169 4.3 1173
Life: 1872d 121370 4.2 5143



QCOVE-W JMK CURAN DARIA-ET EX-90
SELLS AS LOT 13

13

QUIETCOVE, KOSTER & CURRAN
17930 FREYBURG EAST RD
WAPAKONETA, OH 45895
419-552-0355

QCOVE-W JMK CURAN DARIA-ET

73083179 Excellent-90 EX-MS @ 4-03
Born: September 6, 2013
2-05 2x 333d 21760 3.8 827 3.3 727
3-06 2x 310d 21190 3.7 777 3.3 704

Due: March, 2018

• 5th Sr 3-Year-Old, Mid-East Sprg Nat'l 2017

Pine-Tree Sid-ET

62175895 VG-86-CAN ST'10 *TV *TL *TY *TD
PTA -397M +4F -6P 99R 12/17
PTA -2.4PL 2.92SCS -3.7DPR 6.8%DCE
PTA +2.27T +1.82UDC -.20FLC 99R 12/17
GTPI +1593G

Q-Cove-W-JMKCurran Dolly-ET

66687192 Excellent-93 EEEEE 2E
4-06 2x 365d 33020 3.4 1107 3.2 1057
7-00 2x 365d 28780 3.8 1108 3.4 987
6-00 2x 324d 25030 3.8 947 3.4 859
Life: 1707d 128900 3.6 4683 3.4 4393
• 2nd Sr 2-Year-Old, Mid-E Spring Nat'l 2012
• 1st Fall Yearling, Mid-E Summer Nat'l 2011

Regancrest-MR Drham Sam-ET

207184639 GM 8/06 *TR *TV *TL
PTA -495M +2F -11P 99R 12/17
PTA +.50T +.59UDC +1.17FLC GTPI +1513G

Pine-Tree Finley Minnie-ET

61733050 EX-91-CAN DOM 8*
6-10 2x 354d 38565 4.0 1541 3.1 1179
4-09 2x 305d 26120 3.5 911 3.2 835

Braedale Goldwyn

CAN 10705608 GP-CAN GM 12/11 *TV *TL
PTA -374M +12F +1P 99R 12/17
PTA +1.76T +1.47UDC +1.39FLC GTPI +1852G

Blue-Gene Durham Dooley-ET

133684740 Excellent-93 EEEEE 2E
6-05 2x 365d 33090 3.5 1160 3.2 972
4-03 2x 305d 22880 3.5 810 3.2 742
• Reserve All-American Senior 3-Year-Old 2006
• 2nd Sr 3-Year-Old, International Show 2006
• 1st Sr 3-Yr-Old, Int & Res Grand Champion
Midwest Spring National 2006

3rd Dam

Blue-Gene Leduc Lunna G-77

2-01 2x 285d 20680 3.6 7423 3.3 676

4th Dam

Hepatica Cinder Newly EX-92 EEEVE

5-01 2x 305d 27630 3.8 1051 2.9 792

5th Dam

Hepatica Tab Nanny VG-85-CAN

8-00 2x 337d 27427 3.5 950 3.0 831
Life: 6 Lacs 137164 3.4 4654 3.1 4301

Spring Genomic & Type Spotlight Sale



QCOVE-W JMK CURAN DARCY-ET EX-91
FULL SISTER TO DAM OF LOT 14

Reserve Intermediate Champion, Mid-East Spring National 2017



BLUE-GENE DURHAM DOOLEY-ET EX-93 2E
3RD DAM OF LOT 14

Reserve All-American Senior 3-Year-Old 2006

14

QUIETCOVE, KOSTER & CURRAN
17930 FREYBURG EAST RD
WAPAKONETA, OH 45895
419-552-0355

QCOVE JMK CURRAN DENAE

840003140958607
 Born: March 6, 2017

Full sister to Daria

Qcove-W JMK Curan Darcy-ET EX-91

• *1st Sr 3-Year-Old & Reserve Int Champion, Mid-East Spring National Show 2017*

Val-Bisson Doorman-ET

CAN 107281711 99%RHA EX-90-CAN ST'16 *TV *TY
 PTA -5M +39F +25P 99R 12/17
 PTA +3.2PL 2.50SCS -.1DPR 5.7%DCE
 PTA +3.62T +2.45UDC +1.79FLC 99R 12/17
 GTPI +2335G

Qcove-W JMK Curan Daria-ET

73083179 Excellent-90 EX-MS @ 4-03
 2-05 2x 333d 21760 3.8 827 3.3 727
 3-06 2x 310d 21190 3.7 777 3.3 704
Sells as Lot 13

De-Su 521 Bookem-ET

66636657 Excellent-90 GM 8/15 *TV *TL *TY *TD
 PTA +1302M +29F +48P 99R 12/17
 PTA +1.48T +1.23UDC +1.27FLC GTPI +2327G

Val-Bisson Shottle Imelda-ET

CAN 106173432 Excellent-94 8*
 4-03 2x 365d 40505 3.8 1550 3.6 1455
 6-08 2x 322d 32340 4.6 1483 3.9 1246

Pine-Tree Sid-ET

62175895 VG-86-CAN ST'10 *TV *TL *TY *TD
 PTA -397M +4F -6P 99R 12/17
 PTA +2.27T +1.82UDC -.20FLC GTPI +1593G

Q-Cove-W-JMKCurran Dolly-ET

66687192 Excellent-93 EEEEE 2E
 4-06 2x 365d 33020 3.4 1107 3.2 1057
 7-00 2x 365d 28780 3.8 1108 3.4 987
 Life: 1707d 128900 3.6 4683 3.4 4393
 • *2nd Sr 2-Year-Old, Mid-E Spring Nat'l 2012*
 • *1st Fall Yearling, Mid-E Summer Nat'l 2011*

3rd Dam

Blue-Gene Durham Dooley-ET EX-93 EEEEE 2E

6-05 2x 365d 33090 3.5 1160 3.2 972
 • *Reserve All-American Senior 3-Year-Old 2006*
 • *2nd Sr 3-Year-Old, International Show 2006*
 • *1st Sr 3-Yr-Old, Int & Res Grand Champion Midwest Spring National 2006*

4th Dam

Blue-Gene Leduc Lunna G-77

2-01 2x 285d 20680 3.6 7423 3.3 676

5th Dam

Hepatica Cinder Newly EX-92 EEEVE

5-01 2x 305d 27630 3.8 1051 2.9 792

6th Dam

Hepatica Tab Nanny VG-85-CAN

8-00 2x 337d 27427 3.5 950 3.0 831
 Life: 6 Lacs 137164 3.4 4654 3.1 4301

Spring Genomic & Type Spotlight Sale

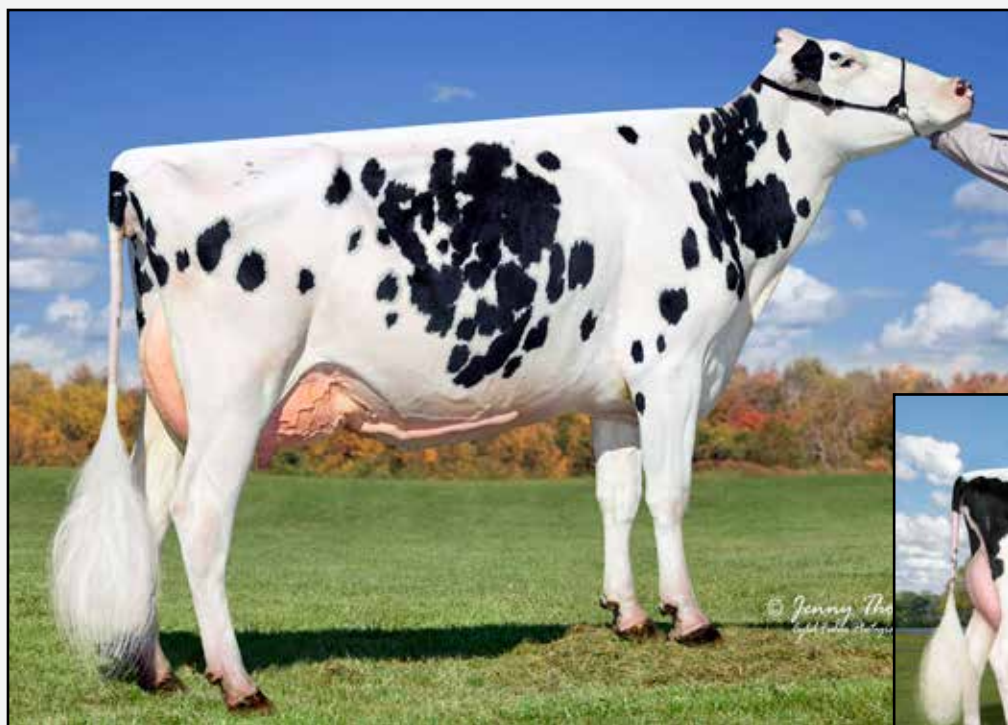

QCOVE-W CURAN DARLA-TW EX-91
DAM OF LOT 15

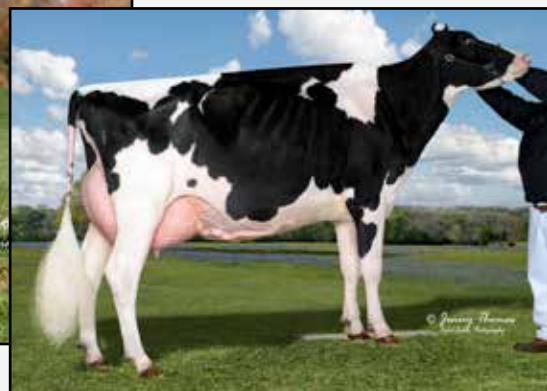

Q-COVE-W JMKCURAN DIVINE-ET EX-93
MATERNAL SISTER TO 2ND DAM OF LOT 15
National Futurity Champion 2012

15

QUIETCOVE HOLSTEINS
17930 FREYBURG EAST RD
WAPAKONETA, OH 45895
419-552-0355

QUIETCOVE JMK CURRAN DAWN

840003145862173
Born: September 3, 2017

Maternal sister to Curan Deb

Q-Cove-W JMKCuran Divine-ET EX-93 EEEEE
3-05 2x 365d 32590 3.5 1150 3.4 1103

- 1st 5-Year-Old, Mid-E Spring Nat'l 2014
- National Futurity Champion 2012
- 1st Sr 2-Year-Old, Mid-E Summer Nat'l 2011
- 1st Sr 2-Year-Old, Mid-E Spring Nat'l 2011
- All-Ohio Senior 2-Year-Old 2011

Val-Bisson Doorman-ET

CAN 107281711 99%RHA EX-90-CAN ST'16 *TV *TY
PTA -5M +39F +25P 99R 12/17
PTA +3.2PL 2.50SCS -.1DPR 5.7%DCE
PTA +3.62T +2.45UDC +1.79FLC 99R 12/17
GTPI +2335G

Qcove-W JMK Curan Darla-TW

71952987 Excellent-91 EEEEE @ 4-09
2-01 2x 304d 24059 3.7 920 3.4 834"
3-06 2x 292d 22170 3.9 868 3.6 800

De-Su 521 Bookem-ET

66636657 Excellent-90 GM 8/15 *TV *TL *TY *TD
PTA +1302M +29F +48P 99R 12/17
PTA +1.48T +1.23UDC +1.27FLC GTPI +2327G
Val-Bisson Shottle Imelda-ET
CAN 106173432 Excellent-94 8*
4-03 2x 365d 40505 3.8 1550 3.6 1455
6-08 2x 322d 32340 4.6 1483 3.9 1246

Lirr Drew Dempsey

61083609 Excellent-93 EXTRA'11 *TV *TL *TY *TD
PTA -429M +13F +7P 99R 12/17
PTA +2.35T +1.81UDC +1.54FLC GTPI +1903G

Qcove-W Koster Curan Deb-ET

70298836 Very Good-88 EVVEV @ 3-05
2-00 2x 365d 26800 3.2 870 3.3 895
3-05 3x 262d 25180 3.5 889 3.3 822
• 2nd Jr 2-Year-Old, Mid-E Spring Nat'l 2013

3rd Dam

Blue-Gene Durham Dooley-ET EX-93 EEEEE 2E
6-05 2x 365d 33090 3.5 1160 3.2 972

- Reserve All-American Senior 3-Year-Old 2006
- 2nd Sr 3-Year-Old, International Show 2006
- 1st Sr 3-Yr-Old, Int & Res Grand Champion Midwest Spring National 2006

4th Dam

Blue-Gene Leduc Lunna G-77
2-01 2x 285d 20680 3.6 7423 3.3 676

5th Dam

Hepatica Cinder Newly EX-92 EEEVE
5-01 2x 305d 27630 3.8 1051 2.9 792

6th Dam

Hepatica Tab Nanny VG-85-CAN
8-00 2x 337d 27427 3.5 950 3.0 831
Life: 6 Lacs 137164 3.4 4654 3.1 4301



ROKEYROAD AVT SUNDAY-RED-ET EX-92
3RD DAM OF LOT 16

16

JEREMY ELSASS & TIM CURRAN
17932 FREYBURG EAST RD
WAPAKONETA, OH 45895
419-552-0355

Conroy Armani O Kaffeine-ET

DEU 357124405 *RC
PTA -1345M +34F -9P 79R 12/17
PTA +.3PL 2.73SCS +1.2DPR 6.6%DCE
PTA +1.47T +1.94UDC +.74FLC 77R 12/17
GTPI +1960G

Quietcove Scarlet

71115393 Good Plus084 @ 3-07 *RC
3-10 2x 365d 29680 2.9 875 3.3 971
2-11 2x 266d 24050 2.1 504 3.4 812
1-11 2x 308d 22030 2.9 640 3.3 734

MS QUIETCVE QUEEN OF HEARTS

840003140958611
Born: March 11, 2017

Mr Apples Armani-ET

68571374 Excellent-90 *RC *TV *TL *TY *TD
PTA -1535M +27F -5P 99R 12/17
PTA +1.77T +2.46UDC +2.16FLC GTPI +2101G

Decrausz Iron O Kalibra

CHE 120058745103 EX-97-CH *RC
5-11 2x 305d 31488 4.0 1260 3.0 937
• Grand Champion, Swiss Expo 2015

MD-Valleyvue Gold Chris-ET

137302783 Excellent-92 *RC *TY *TV
PTA +297M +0F +2P 99R 12/17
PTA +1.18T +.31UDC +1.52FLC GTPI +1790G

Rokeyroad Redlin Salsa-Red

140467864 Very Good-86 VG-MS @ 3-00
3-00 2x 303d 19720 2.8 562 3.3 645
2-00 2x 315d 19510 2.6 505 3.2 629

3rd Dam

Rokeyroad Avt Sunday-Red-ET EX-92 EEEEE 2E

4th Dam

Morrill R Savy 2215-ET EX-92 EEEEE *RC
4-02 2x 365d 32240 4.1 1331 3.2 1043

5th Dam

Morrill Rmrk Scarlet-Red-ET EX-94 EEEEE 2E
2-11 2x 365d 33060 4.4 1445 2.8 914
Life: 1367d 103570 3.9 4027 2.8 2895
• All-American R&W Jr 3-Year-Old 2003

6th Dam

SFL Concord S Zesty-Red-ET VG-86
4-03 2x 365d 28590 3.4 976 3.0 863
Life: 1362d 108060 3.3 3542 2.9 3101

7th Dam

SFL Enhancer Shana-Red-ET VG-89 GMD DOM
2-03 3x 365d 38610 4.0 1553 3.2 1230

8th Dam

Stookey Fagn Scarlet-Red-ET EX-94 3E GMD 6-05
3x 365d 50840 3.8 1937 3.4 1733
Life: 1739d 126640 3.8 4847 3.4 4333

9th Dam

C Continental Scarlet-Red EX-95 3E GMD
6-08 3x 365d 30540 4.1 1246 3.2 975
• All-American 3-Yr-Old Cow 1981
• Res All-American 1982, 1984
• Res All-American R&W Aged Cow 1984
• All-Canadian 1981, 1982

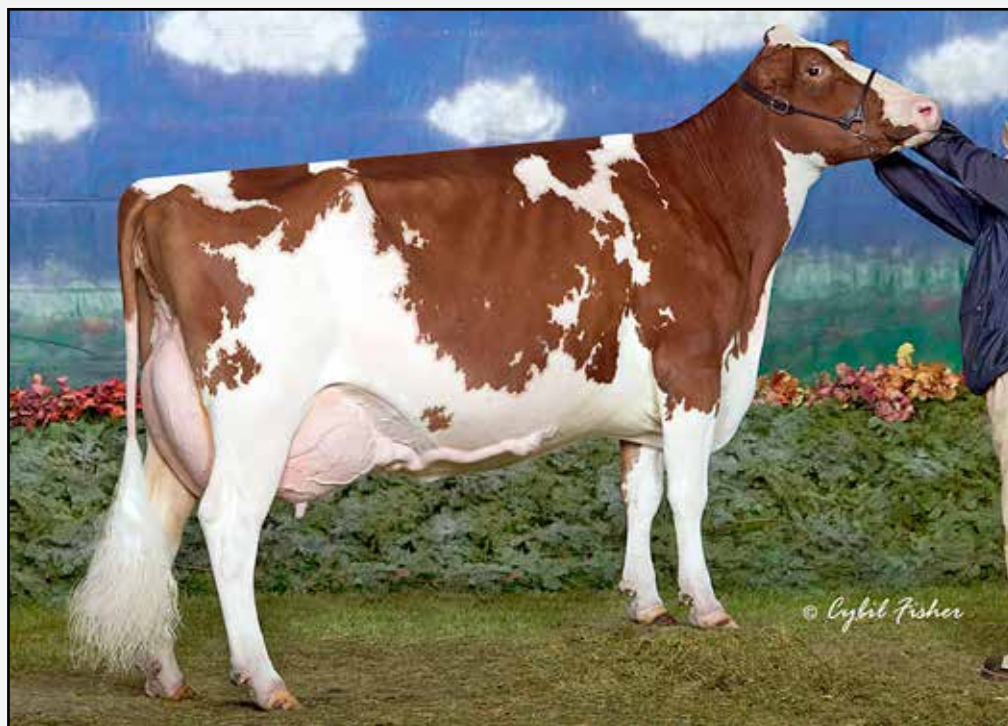

DERRWYN MISS SPECIAL-RED-ET EX-94
3RD DAM OF LOT 17

17

QUIETCOVE HOLSTEINS & ERIC SAMMETINGER
17930 FREYBURG EAST RD
WAPAKONETA, OH 45895
419-552-0355

Mr D Apple Diamondback

840003013721049 Excellent-93 *RC*TV*TL*TY
PTA -349M +9F +10P 80R 12/17
PTA +.5PL 2.98SCS -1.1DPR 7.2%DCE
PTA +3.29T +2.53UDC +2.30FLC 79R 12/17
GTPI +1973G

Hinz-Bos Magnificent-Red-ET

72651721 Very Good-85 VG-MS @ 3-00
2-02 2x 341d 18616 4.2 778 3.6 662 RIP

MISS DIAMONDBACK MILLIE

840003140958606
Born: March 6, 2017

Val-Bisson Doorman-ET

CAN 107281711 99%RHA EX-90-CAN ST'16 *TV*TY
PTA -5M +39F +25P 99R 12/17
PTA +3.62T +2.45UDC +1.79FLC GTPI +2335G

Ms Delicious Apple-Red-ET

139236776 Excellent-94 2E
7-02 2x 364d 46510 4.0 1844 3.4 1512
• All-American R&W 125,000 Lb Cow 2013

Air-Osa-Mle Malone-Red-ET

71304165 Very Good-86 *TY*TV*TL*TD
PTA -436M -30F +1P 98R 12/17
PTA +2.01T +1.03UDC +1.33FLC GTPI +1582G

Mer-Gold Advent Ms Meg-Red

135918319 Excellent-92 EEVEE @ 6-03
6-02 2x 365d 36940 4.8 1788 3.3 1219
2-00 2x 365d 27950 4.6 1286 3.2 886
4-02 2x 362d 27330 4.4 1201 3.4 934
Life: 1317d 105420 4.6 4862 3.4 3636

3rd Dam

Derrwyn Miss Special-Red-ET EX-94 4E DOM
5-02 2x 365d 43260 4.2 1834 3.0 1278
Life: 1865d 165170 4.0 6688 3.3 5452

• All-American R&W 125,000 Lb Cow 2008

4th Dam

Derrwyn Factor Miata-Red EX-94 2E
6-11 2x 365d 36900 4.2 1560 2.8 1049
Life: 1959d 152150 4.2 6417 3.1 4703

• HM All-American R&W Aged Cow 2003

5th Dam

Derrwyn TT Mystic VG-86 VG-MS
6-02 2x 365d 27200 3.9 1068 2.8 749
Life: 2119d 140260 4.0 5669 2.8 3905

6th Dam

Derwyn Gold Mistress EX-91 EEVEE 2E
5-02 2x 365d 23540 3.4 793 2.9 683

7th Dam

Derrwyn Magic Missy VG-88 VVVV
4-06 2x 305d 19680 3.3 644 2.8 558

8th Dam

Derrwyn Bootmaker Misty VG-85 VG-MS
Life: 2599d 134650 3.4 4609

9th & 10th Dams

Derrwyn Hagen Dawn VG-88 VEVV
Life: 3397d 193260 3.6 6874

Win-Day-Wood Hillside Ben EX-91 EEVEE 2E
Life: 3025d 158770 3.6 5728



OH-RIVER-SYC MRDN BILLIE-ET EX-91
SELLS AS LOT 18; DAM OF LOT 19

18

QUIETCOVE HOLSTEINS & JEFF WOODS
17930 FREYBURG EAST RD
WAPAKONETA, OH 45895
419-552-0355

Sully Hart Meridian-ET

69951907 ST'15 *TY *TD
PTA +2213M +35F +52P 99R 12/17
PTA +3.4PL 2.92SCS +.1DPR 4.0%DCE
PTA +2.96T +2.65UDC +.56FLC 99R 12/17
GTPI +2354G

Sandy-Valley Atwd Barbie-ET

69250651 Excellent-91 EEEVE @ 5-01
2-04 2x 365d 32120 3.5 1118 3.1 1010
4-09 2x 365d 29490 3.7 1091 3.4 989

Full sisters to Atwd Barbie

Sandy-Valley Atwd Blacky-ET EX-94

• 1st 4-Year-Old, Midwest Spring National 2014

Sandy-Valley Atwd Brandy-ET EX-93-2E-CAN

5-02 2x 365d 35893 3.9 1391 3.0 1082

OH-RIVER-SYC MRDN BILLIE-ET

72205169 Excellent-91 EEEVE @ 4-05 *TL *TD
Born: December 13, 2012
3-05 2x 343d 29490 3.2 948 3.1 904
2-01 3x 365d 27840 3.2 897 3.0 825
Due: March 12, 2018

• 3rd Sr 3-Year-Old, Mid-E Summer Nat'l 2016

Ronelee Toystory Domain-ET

137974489 Excellent-90 GM 12/12 *TV *TL *TY *TD
PTA +779M -4F +15P 99R 12/17
PTA +1.23T +1.00UDC +.02FLC GTPI +1854G

Sully Planet Manitoba

139853931 VG-85-CAN DOM 17*
4-01 2x 365d 43669 3.6 1565 3.2 1402
Life: 3 Lacs 127979 3.7 4749 3.3 4231

Maple-Downs-I G W Atwood-ET

CAN 8956379 Excellent-90 *TR *TV *TL *TY *TD
PTA -14M +29F +4P 99R 12/17
PTA +3.62T +2.47UDC +2.66FLC GTPI +1882G

Regancrest Brynna-ET

62496851 Excellent-91 EEEEV GMD 3*
2-04 2x 365d 32060 3.6 1166 3.0 959
4-11 2x 328d 24340 4.4 1065 3.1 753

Maternal brother to Mrdn Billie

OH-River-Syc Byway-ET +3.70T @ Semex

• #1 PTAT Proven Sire in the Breed!

3rd Dam

Regancrest-PR Barbie-ET EX-92 GMD DOM 6*
2-06 2x 365d 31690 3.9 1237 3.3 1050

• HM All-American Jr 3-Yr-Old Cow 2004

4th Dam

Regancrest Juror Brina-ET EX-92 EEEVE GMD
4-04 2x 365d 40640 3.6 1478 3.0 1217

• Res Grand Champion, IA State Fair 2000

• Res Grand Champion, IA State Show 2002

5th Dam

Regancrest Aerostar Bert-ET EX-90 GMD DOM
5-05 2x 365d 37790 3.6 1357 3.2 1215

Life: 4 Lact 109350 3.7 4030 3.3 3556

6th Dam

Regancrest Mark Chairman Bea EX-91 2E GMD DOM
7-09 2x 365d 33630 3.8 1278 3.1 1052

Life: 2036d 140130 4.1 5711 3.3 4616

7th Dam

Regancrest Board Chairman Bea EX-90 EX-MS
5-09 2x 365d 26010 4.1 1059 3.4 884

8th Dam

Regancrest Apache Standout Bea VG-86 EX-MS
4-10 2x 320d 19070 4.0 766

Life: 2432d 131940 3.6 4744



SANDY-VALLEY ATWD BARBIE-ET EX-91
DAM OF LOT 18; 2ND DAM OF LOT 19

19

QUIETCOVE HOLSTEINS & JEFF WOODS
17930 FREYBURG EAST RD
WAPAKONETA, OH 45895
419-552-0355

Val-Bisson Doorman-ET

CAN 107281711 99%RHA EX-90-CAN ST'16 *TV *TY
PTA -5M +39F +25P 99R 12/17
PTA +3.2PL 2.50SCS -.1DPR 5.7%DCE
PTA +3.62T +2.45UDC +1.79FLC 99R 12/17
GTPI +2335G

OH-River-Syc Mrdn Billie-ET

72205169 Excellent-91 EEEVE @ 4-05 *TL *TD
3-05 2x 343d 29490 3.2 948 3.1 904
2-01 3x 365d 27840 3.2 897 3.0 825

• 3rd Sr 3-Year-Old, Mid-E Summer Nat'l 2016

Maternal brother to Mrdn Billie

OH-River-Syc Byway-ET +3.70T @ Semex

• #1 PTAT Proven Sire in the Breed!

QUIETCOVE-WW BE AFRAID-ET

840003145862201 99%HRA
Born: December 10, 2017
GTPI +2259 +789M +39F +25P 2/18
PTA +4.16T +3.50UDC +5.00FUA +4.95RUA +1.57FLC
• Highest Genomic Type Heifer ever at Quietcove!

De-Su 521 Bookem-ET

66636657 Excellent-90 GM 8/15 *TV *TL *TY *TD
PTA +1302M +29F +48P 99R 12/17
PTA +1.48T +1.23UDC +1.27FLC GTPI +2327G

Val-Bisson Shottle Imelda-ET

CAN 106173432 Excellent-94 8*
4-03 2x 365d 40505 3.8 1550 3.6 1455
6-08 2x 322d 32340 4.6 1483 3.9 1246

Sully Hart Meridian-ET

69951907 ST'15 *TY *TD
PTA +2213M +35F +52P 99R 12/17
PTA +2.96T +2.65UDC +.56FLC GTPI +2354G

Sandy-Valley Atwd Barbie-ET

69250651 Excellent-91 EEEVE @ 5-01
2-04 2x 365d 32120 3.5 1118 3.1 1010
4-09 2x 365d 29490 3.7 1091 3.4 989

3rd Dam

Regancrest Brynna-ET EX-91 EEEEV GMD 3*
2-04 2x 365d 32060 3.6 1166 3.0 959

4th Dam

Regancrest-PR Barbie-ET EX-92 GMD DOM 6*
2-06 2x 365d 31690 3.9 1237 3.3 1050

• HM All-American Jr 3-Yr-Old Cow 2004

5th Dam

Regancrest Juror Brina-ET EX-92 EEEVE GMD
4-04 2x 365d 40640 3.6 1478 3.0 1217

• Res Grand Champion, IA State Fair 2000

• Res Grand Champion, IA State Show 2002

6th Dam

Regancrest Aerostar Bert-ET EX-90 GMD DOM
5-05 2x 365d 37790 3.6 1357 3.2 1215

Life: 4 Lact 109350 3.7 4030 3.3 3556

7th Dam

Regancrest Mark Chairman Bea EX-91 2E GMD DOM
7-09 2x 365d 33630 3.8 1278 3.1 1052

Life: 2036d 140130 4.1 5711 3.3 4616

8th Dam

Regancrest Board Chairman Bea EX-90 EX-MS
5-09 2x 365d 26010 4.1 1059 3.4 884

9th Dam

Regancrest Apache Standout Bea VG-86 EX-MS
4-10 2x 320d 19070 4.0 766

Life: 2432d 131940 3.6 4744



RONELEE MR SAM DELFT-ET EX-94 2E
DAM OF LOT 20

Undefeated in the Show Ring

20

QUIETCOVE, ZIEGLER & GARRISON
17930 FREYBURG EAST RD
WAPAKONETA, OH 45895
419-552-0355

MS CORVETTE DEEVA

840003128957024
Born: March 3, 2016

Due: March 17, 2018

Maternal sister to Delft

Ronelee Outside Dabble EX-91 2E GMD DOM
5-03 3x 365d 44530 3.6 1612 2.9 1313
Life: 2021d 185730 3.6 6757 3.0 5614

• *Dam of Domain and Determine*

Sonnek GC Corvette-ET

71391400 Excellent-92 *TV *TL *TY *TD
PTA +174M +18F +13P 99R 12/17
PTA -.9PL 2.66SCS -.7DPR 4.5%DCE
PTA +2.73T +1.78UDC +2.52FLC 98R 12/17
GTPI +2007G

Ronelee Mr Sam Delft-ET

137093717 Excellent-94 EEEEE 2E
3-04 2x 365d 37700 3.3 1246 3.1 1152
6-05 2x 365d 35070 3.1 1084 3.1 1072
4-11 2x 305d 31940 3.4 1070 3.1 1002
Life: 3019d 230330 3.4 7890 3.3 7628

- *1st Aged Cow, Mid-East Summer National 2012*
- *1st 5-Year-Old, Mid-East Summer Nat'l 2011*
- *1st 4-Year-Old, Senior & Res Grand Champion, Mid-East Spring National Show 2010*

Mr Chassity Gold Chip-ET

140145553 Excellent-94 *TR *TV *TL *TY *TD
PTA -233M -1F -22P 99R 12/17
PTA +2.36T +2.19UDC +1.88FLC GTPI +1832G

Sonnek Damion Charlie-ET

138545776 Excellent-94 3E
8-07 2x 365d 32110 3.7 1185 3.4 1100
Life: 2603d 187430 3.9 7399 3.7 6851

Regancrest-MR Drham Sam-ET

207184639 GM 8/06 *TR *TV *TL
PTA -495M +2F -11P 99R 12/17
PTA +.50T +.59UDC +1.17FLC GTPI +1513G

Ronelee Rudolph Dimple

126084418 Excellent-93 EEEEE 2E DOM
5-08 3x 365d 45290 3.7 1713 3.1 1428
3-10 3x 365d 44780 3.5 1571 2.9 1303
2-03 3x 365d 37550 3.5 1312 3.0 1131
Life: 1582d 164010 3.6 5900 3.2 5284

3rd Dam

Select Mark Dolly EX-95 EEEEE 4E GMD DOM
6-07 3x 365d 45870 4.0 1846 3.1 1431
Life: 3295d 276300 3.6 9992 3.2 8964

4th Dam

Select Southwind Dinah EX-91 EEEEE 2E
5-11 3x 365d 30080 3.7 1124 3.3 981
Life: 1505d 103810 3.9 4010 3.3 3456

5th Dam

Select Mars Tony Diana VG-86 VG-MS
3-04 2x 365d 26200 4.2 1112 3.5 916

6th Dam

Dinah Select Wayne Dixie VG-85
3-07 2x 305d 23460 4.0 935 3.4 789

Spring Genomic & Type Spotlight Sale



MM-T POCKETS EPIC BEYOND-ET VG-87
DAM OF LOTS 21 & 22



RAINYRIDGE TALENT BARBARA EX-95
3RD DAM OF LOTS 21 & 22
Unanimous All-American 5-Year-Old 2010

21

MISS BEYOND HOPE-ET

Registration pending
Born: March 3, 2017

Eclipse Atwoods Archrival-ET

AUS 1786521
PTA -121M +19F -2P 80R 12/17
PTA +1.2PL 2.88SCS -2.3DPR 7.9%DCE
PTA +3.60T +2.59UDC +2.35FLC 78R 8/17
GTPI +1923G

MM-T Pockets Epic Beyond-ET

70948170 Very Good-87 VVVVV @ 2-04 *RC
GTPI +2090 +2.64T +2.22UDC +1.70FLC 12/17
1-09 2x 161d 9913 4.1 408 3.0 287 RIP

22

MISS BEYOND ME-ET

Registration pending
Born: June 26, 2017

Maple-Downs-I G W Atwood-ET

CAN 8956379 Excellent-90 *TR *TV *TL *TY *TD
PTA -14M +29F +4P 99R 12/17
PTA +3.62T +2.47UDC +2.66FLC GTPI +1882G

Shottle Anya-ET

DEU 1402793646 VG-87

Generations Epic-ET

CAN 11104016 EX-94-CAN *TV *TL *TY *TD
PTA +906M +25F +30P 99R 12/17
PTA +1.69T +1.31UDC +1.65FLC GTPI +2247G

Rainyridge Destiny Bianca-ET

CAN 11060177 Excellent-92 EEEEE @ 5-11 *RC
4-04 2x 365d 38920 3.4 1358 3.1 1237"
2-01 2x 365d 21870 4.1 908 3.5 766"

QUIETCOVE HOLSTEINS & JEFF WOODS
17930 FREYBURG EAST RD
WAPAKONETA, OH 45895
419-552-0355

3rd Dam

Rainyridge Talent Barbara EX-95 EX-96-MS *RC

3-04 2x 365d 34465 3.6 1257 3.3 1133
• Unanimous All-American 5-Year-Old 2010
• Unanimous All-Canadian 5-Year-Old 2010
• Nom All-American Junior 3-Year-Old 2008
• Nom All-Canadian Jr 3-Year-Old 2008

4th Dam

RF Outside Breeze-ET EX-95 EEEEE 2E 2*

5-03 2x 365d 37607 4.3 1623 3.3 1237
Life: 1896d 165379 4.6 7560 3.6 5973
• Grand Champion Southern Spring Show 2011
• Nominated All-West 5-Year-Old 2008

5th Dam

Rayverley Briana Milan-ET EX-2E-CAN 6*

6-03 2x 365d 27075 3.4 928 3.2 862

6th Dam

Rainyridge Tony Beauty EX-5E-CAN 9*

10-5 2x 365d 29081 3.5 1005 3.1 913
Life: 8 Lact 199869 3.3 6592 3.2 6455
• All-Canadian Mature Cow 1992-93-95-99
• All-American Aged Cow 1992-95-99
• Supreme Champion WDE 1995 & 1999
• Res Grand Champion Royal Winter Fair 1999
• Nom All-Canadian Mature Cow 1991
• HM All-Canadian 4-Year-Old 1989



MS OPPORTUNITY GOLDEN EX-90
DAM OF LOT 23

23

BRAXTON ELSASS
17930 FREYBURG EAST RD
WAPAKONETA, OH 45895
419-552-0355

Walnutlawn Solomon-ET

CAN 11775998 99%RHA *TV *TL *TY *TD
PTA -67M +18F +6P 80R 12/17
PTA -1.1PL 2.89SCS +.3DPR 6.1%DCE
PTA +3.76T +2.45UDC +1.53FLC 80R 12/17
GTPI +2015G

Ms Opportunity Golden

840003126637102 Excellent-90 EVEVE
2-00 2x 296d 18210 4.1 739 3.5 640

QUIETCOVE GUMMYBEAR

840003145862201 99%HRA
Born: September 10, 2017

Val-Bisson Doorman-ET

CAN 107281711 EX-90-CAN ST'16 *TV *TY
PTA -5M +39F +25P 99R 12/17
PTA +3.62T +2.45UDC +1.79FLC GTPI +2335G

Misty Springs Lavanguard Sue

CAN 9979603 VG-89-CAN 10*
4-03 2x 365d 30124 4.6 1380 3.2 968
2-01 2x 365d 27487 4.4 1197 3.3 906

Domicole Chelios-ET

CAN 7927543 VG-86-CAN EXTRA'12 *TV *TY *TL
PTA +205M +47F +17P 99R 12/17
PTA +2.54T +2.18UDC +2.41FLC GTPI +2035G

Ms Opportunity Genuine-ET

71452779 Very Good-88 VVVVV @ 3-02
3-01 2x 299d 25980 4.0 1028 3.5 904
• 4th Milking Yearling, Eastern Fall Nat'l 2014

3rd Dam

Cowtown Durham Grasshopper EX-92 EEVEE
3-08 2x 364d 37840 3.6 1367 3.4 1287

- Nom All-American Senior 3-Year-Old 2013
- Reserve Grand, Eastern Fall National 2013
- Nom All-American Milking Yearling 2011

4th Dam

Cowtown Gracious-ET EX-90-CAN
5-07 2x 365d 47648 3.7 1748 3.1 1488

- 1st Senior 3-Year-Old, Frontenac 2011

5th Dam

Alliance Lee Grenadine EX-92 2E 2*
4-04 2x 326d 27591 3.7 1016 3.2 888

6th thru 9th Dams

Loch-An Brae Astre Greedy EX-3E-CAN 2*

8-08 2x 365d 35763 3.6 1279 3.2 1140
Life: 6 Lacs 195206 3.5 6918 3.3 6378

- Nom All-Canadian 5-Year-Old 2001
- Nom All-American 5-Year-Old 2001
- Nom All-Canadian 4-Year-Old 2000
- Nom All-American 4-Year-Old 2000
- Nom All-Canadian Senior 3-Year-Old 1999

Loch-An Brae A J Grace EX-94 3E 3*

10-9 2x 365d 33080 3.6 1177 3.0 990
Life: 10 Lacs 259131 3.7 9575 3.2 8331

Loch-An Brae Rocket Gina VG-86-CAN 4*

Life: 11 Lacs 189435 3.5 6676 3.2 3380

Loch-An Brae Winston Gail VG-85-CAN

Life: 10 Lacs 143420 4.3 6182



WHITE-LIGHT GOLDN KOLOR-ET EX-93
DAM OF LOT 24

Grand Champion, Mid-East Spring National 2013

24

QUIETCOVE HOLSTEINS & WHITE LIGHT HOLSTEINS
 17930 FREYBURG EAST RD
 WAPAKONETA, OH 45895
 419-552-0355

De-Su Bkm McCutchen 1174-ET

69990138 Excellent-93 GM 8/15 *TV *TL *TY *TD
 PTA +882M +52F +33P 99R 12/17
 PTA +2.6PL 2.81SCS -.2DPR 3.5%DCE
 PTA +3.19T +2.37UDC +2.05FLC 99R 12/17
 GTPI +2376G

White-Light Goldn Kolor-ET

140244805 Excellent-93 EEEEE @ 5-11
 5-09 2x 365d 31920 3.5 1130 3.3 1054
 3-06 2x 365d 27290 3.5 958 3.2 876
 2-01 2x 365d 23430 3.7 874 3.3 780
 Life: 1550d 109490 3.6 3961 3.4 3676

- 1st Sr 3-Year-Old & Grand Champion, Mid-East Spring National Show 2013
- 5th Sr 2-Year-Old, Mid-E Spring Nat'l 2012

KOLORS VERY KATCHY-ET

840003128956946 Very Good-85 VG-MS @ 2-02
 Born: March 3, 2015 99%RHA
 2-00 2x 305d 21440 3.7 789 3.2 690
 Due: March, 2018

- 2nd Jr 2-Year-Old, Mid-East Sprg Nat'l 2017
- Entered in National Holstein Futurity

De-Su 521 Bookem-ET

66636657 Excellent-90 *TY *TV *TL *TD
 PTA +1302M +29F +48P 99R 12/17
 PTA +1.48T +1.23UDC +1.27FLC GTPI +2327G

Sully Shottle May-TW

138218285 Excellent-91 2E DOM
 6-07 3x 365d 39960 3.9 1555 3.4 1377
 Life: 1844d 192480 3.6 6852 3.2 6207

Braedale Goldwyn

CAN 10705608 GP-CAN GM 12/11 *TV *TL
 PTA -374M +12F +1P 99R 12/17
 PTA +1.76T +1.47UDC +1.39FLC GTPI +1852G

White-Light Adolph Krayon

136033963 Excellent-92 EEEVE @ 3-09
 2-04 3x 353d 25090 4.1 1029 3.4 853
 3-07 3x 295d 22720 4.0 912 3.5 791
 • 2nd Sr 2-Yr-Old, Mid-E Summer Nat'l 2007

3rd Dam

White-Light Gibson Klare VG-85

5-08 3x 305d 29600 3.9 1151 3.5 1023
 Life: 1958d 141830 4.3 6054 3.6 3852

4th Dam

White-Light Mathie B Kriket EX-93 2E DOM

6-02 2x 305d 40410 3.3 1329 3.1 1251
 Life: 1521d 155930 3.3 5164 3.1 4900

5th Dam

Hartline Bstar Kandace VG-87 VG-MS

3-10 2x 305d 23850 3.6 864 3.2 759

6th Dam

Hartline-Valley Mark Katrina VG-85 VG-MS

6-00 2x 291d 25130 3.7 929 3.0 748
 Life: 1867d 124910 3.7 4647 3.0 3797

7th Dam

Hartline-Valley Bell Collena VG-85 VG-MS

6-03 2x 305d 24250 3.8 920 2.9 714
 Life: 1878d 124460 3.9 4797 3.1 3841



MS TRI-KOEBEL GLAMOUR-RED-ET EX-92
MATERNAL SISTER TO DAM OF LOT 25

Nominated All-American R&W 5-Year-Old 2017



JERLAND ADVENT GRETA-RED-ET EX-90
2ND DAM OF LOT 25

Nominated All-American R&W 5-Year-Old 2014

25

MICHAEL MALONEY
 1552 COUNTY ROUTE 22
 NORTH BANGOR, NY 12966
 518-569-5289

MM-T POCKETS GLORIOUS

Registration pending *RC
 Born: June 15, 2017

Luck-E Awesome-Red

72186769 *CV*TV*TY*TL*TD
 PTA -789M -7F -21P 86R 12/17
 PTA -1.6PL 3.18SCS -1.8DPR 10.0%DCE
 PTA +3.03T +3.38UDC +1.12FLC 83R 12/17
 GTPI +1602G

Ms Goldwyn Glimmer-ET

840003131721342 Good Plus-84 VG-MS @ 2-06 *RC

Maternal sister to Goldwyn Glimmer

Ms Tri-Koebel Glamour-Red-ET EX-92 EEVEE

2-01 2x 305d 21010 4.9 1025 3.3 694

- Nom All-American R&W 5-Year-Old 2017
- Nom All-American R&W 4-Year-Old 2016
- Nom All-American R&W Jr 2-Year-Old 2014

Apples Absolute-Red-ET

139358472 Excellent-94 *CV*TL*TY*TD
 PTA -1559M +5F -13P 99R 12/17
 PTA +2.84T +3.27UDC +2.05FLC GTPI +1512G

Luck-E Advent Asia-ET

63437444 Excellent-94 2E *RC
 6-02 2x 365d 40150 4.9 1984 3.3 1337
 Life: 1282d 113730 5.1 5814 3.4 3860

Braedale Goldwyn

CAN 10705608 GP-CAN GM 12/11 *TV*TL
 PTA -374M +12F +1P 99R 12/17
 PTA +1.76T +1.47UDC +1.39FLC GTPI +1852G

Jerland Advent Greta-Red-ET

140556566 Excellent-90 EEVVE @ 4-01
 2-04 2x 305d 17340 4.8 836 3.5 609

- Nom All-American R&W 5-Year-Old 2014

3rd Dam

Scientific Grace-Red-ET EX-91 EEEEE

5-00 2x 365d 28530 4.4 1260 3.7 1058

- Nom All-American R&W 2007 & 2008

4th Dam

Scientific Raes Hope-Red EX-92 EEEEEV

4-03 2x 365d 36894 3.5 1302 3.2 1409

Life: 1386d 103070 3.5 3655 3.3 3409

5th thru 11th Dams

Scientific Jubilant Rae-ET EX-90 DOM *RC

5-11 2x 365d 38880 4.1 1608 3.6 1403

Life: 1394d 117590 4.0 4707 3.6 4242

C Hanoverhill Tony Rae EX-96 3E GMD DOM 5*

6-11 2x 365d 40220 4.1 1661 3.3 1331

Life: 2247d 166396 4.1 6904 3.4 5612

- Gr Champion Western National 1993

C Hanoverhill TT Roxette-ET EX-94 2E GMD

10-0 3x 365d 35040 4.3 1519 3.0 1063

Life: 2104d 164789 4.1 6760 3.1 3587

Mil-R-Mor Roxette EX-CAN 30*

Life: 6 Lact 121418 4.7 5728

C Glenridge Citation Roxy EX-97 4E GMD 6*

Life: 3620d 209784 4.5 9471

C Norton Court Model Vee EX-90 6*

Life: 4183d 218629 3.9 8581

- All-American Produce of Dam 1977, '78, '79

Norton Court Reflection Val VG-CAN 5*

Life: 14 Lacs 249583 3.7 9295



REGANCREST-DL S RALISHA-ET EX-92 2E
2ND DAM OF LOT 26

26

JEFFREY WOODS
930 S MAPLE ST
OTTAWA, KS 66067

Val-Bisson Doorman-ET

CAN 107281711 99%RHA EX-90-CAN ST'16 *TV *TY
PTA -5M +39F +25P 99R 12/17
PTA +3.2PL 2.50SCS -.1DPR 5.7%DCE
PTA +3.62T +2.45UDC +1.79FLC 99R 12/17
GTPI +2335G

Golden-Oaks Epic Radiant-ET

71640011 Very Good-86 @ 3-04 *TL *TD
3-01 2x 302d 25012 3.5 864 3.3 833"

WOODS-VALLEY DOORMAN RAZOR

840003140958577
Born: January 20, 2017

De-Su 521 Bookem-ET

66636657 Excellent-90 GM 8/15 *TV *TL *TY *TD
PTA +1302M +29F +48P 99R 12/17
PTA +1.48T +1.23UDC +1.27FLC GTPI +2327G

Val-Bisson Shottle Imelda-ET

CAN 106173432 Excellent-94 8*
4-03 2x 365d 40505 3.8 1550 3.6 1455
6-08 2x 322d 32340 4.6 1483 3.9 1246

Generations Epic-ET

CAN 11104016 EX-94-CAN *TV *TL *TY *TD
PTA +906M +25F +30P 99R 12/17
PTA +1.69T +1.31UDC +1.65FLC GTPI +2247G

RegancrestDL S Ralisha-ET

62496846 Excellent-92 EEEVE 2E DOM
5-00 3x 305d 32890 3.8 1243 3.4 1114
2-01 3x 365d 31490 4.3 1362 3.5 1093

3rd Dam

Regan-Joy Durham Regenia-ET EX-92 GMD DOM
3-05 2x 365d 37880 3.6 1374 3.5 1316

4th Dam

Sher-Est Emory Swanny EX-90 2E DOM *TV
2-02 2x 365d 27720 4.1 1150 3.3 924

5th Dam

Sher-Est Prelude Swan-ET EX-91 2E GMD DOM
4-06 2x 365d 42509 5.2 2218 3.2 1352
Life: 4 Lacs 147128 4.4 6479 3.2 4665

6th Dam

Sher-Est S-Wind Saturday-ET EX-90 GMD DOM
4-04 2x 365d 41420 4.6 1914 3.2 1340
• Sons in AI • Embryos sold worldwide

7th Dam

Eng-Our-Acres Mark Sandy EX-91 GMD DOM
5-05 2x 365d 38940 3.9 1508 3.1 1222
Life: 1845d 131861 4.1 5471 3.4 4481

8th Dam

Buena-Vista Tony Sandra EX-91 2E DOM
8-01 2x 365d 23220 3.4 799 3.2 742
Life: 2187d 125290 3.7 4681

9th Dam

Buena-Vista Riley Sandy EX-90 EX-MS
4-04 2x 365d 24860 3.4 853

27

QUIETCOVE HOLSTEINS
17930 FREYBURG EAST RD
WAPAKONETA, OH 45895
419-552-0355

Mr Chassity Gold Chip-ET

140145553 Excellent-94 *TR *TV *TL *TY *TD
PTA -233M -1F -22P 99R 12/17
PTA +2.1PL 2.66SCS -.5DPR 3.5%DCE
PTA +2.36T +2.19UDC +1.88FLC 99R 12/17
GTPI +1832G

Quietcove-W Richman Nikki

70298855 93%RHA Excellent-90 EEEVE @ 4-02
3-06 2x 365d 36840 3.1 1147 3.0 1093
4-11 2x 365d 33910 3.2 1084 3.0 1027
2-05 2x 320d 26530 3.4 910 3.0 809
Life: 1191d 104440 3.3 3417 3.0 3168

QUIETCOVE GOLD MINE

Registration pending 96%RHA
Born: June 5, 2017

Braedale Goldwyn

CAN 10705608 GP-CAN GM 12/11 *TV *TL
PTA -374M +12F +1P 99R 12/17
PTA +1.76T +1.47UDC +1.39FLC GTPI +1852G

Regancrest S Chassity-ET

62496899 Excellent-92 EEEVE GMD DOM *TL *TY
3-10 2x 365d 42280 4.3 1798 2.5 1070
2-01 2x 365d 36680 4.3 1567 3.3 1193

Kings-Ransom P Richman-ET

62030417 Very Good-87
PTA +633M +7F +3P 99R 12/17
PTA +1.57T +2.00UDC +1.25FLC GTPI +2025G

Catalpa-Creek Damion 816

56643250 87%RHA

Erbacres Damion

130263722 Excellent-96 ST'10 *TV *TL *TY *TD
PTA -817M -69F -12P 99R 12/17
PTA +2.08T +1.04UDC +2.24FLC GTPI +1383G

Catalpa-Creek Rubytom 121

50790854 75%RHA

28

AVA & LEAH BUDNY AND LILLY TEDRICK
K121 COUNTY ROAD 3
MC CLURE, OH 43534
419-278-0030

BROOKVIEW AR LIKEABLE-TW

1437072279
Born: December 3, 2015
• 3rd Winter Yrlg, Mid-E Summer Nat'l 2017

Fresh: February 15, 2018

Eclipse Atwoods Archrival-ET

AUS 1786521
PTA -121M +19F -2P 80R 12/17
PTA +1.2PL 2.88SCS -.23DPR 7.9%DCE
PTA +3.60T +2.59UDC +2.35FLC 78R 8/17
GTPI +1923G

Brookview Laurin Lonely-ET

141002994 Excellent-91 EEEVE 2E
5-02 2x 343d 28840 4.4 1264 3.4 973
4-00 2x 331d 27090 4.6 1241 3.5 953
2-09 2x 305d 27310 4.3 1164 3.4 924

Maple-Downs-I G W Atwood-ET

CAN 8956379 Excellent-90 *TR *TV *TL *TY *TD
PTA -14M +29F +4P 99R 12/17
PTA +3.62T +2.47UDC +2.66FLC GTPI +1882G

Shottle Anya-ET

DEU 1402793646 VG-87

Den-K Marshall LL Laurin

132480026 Excellent-94 *TR *TV *TL *TD
PTA +130M +17F +2P 99R 12/17
PTA +.19T -.72UDC -1.24FLC GTPI +1499G

Brookview-E Spirit Lilac

136484509 Excellent-92 EEEEE 2E
3-03 2x 305d 23710 4.6 1093 3.3 774
5-03 2x 305d 21550 4.3 932 3.2 681
2-03 2x 337d 21420 4.6 991 3.3 700
• 1st Sr 3-Year-Old, Mid-E Summer Nat'l 2008

Hanover-Hill-R Spirit-ET

2211224 GP-82-CAN ST'97
PTA -1634M -45F -40P 97R 12/17
PTA +.18T +.06UDC -1.60FLC TPI +1174

Brookview-E Star Lavender

17070567 Excellent-92 EEEEE 3E
4-04 2x 365d 30470 4.2 1266 3.1 937
7-02 2x 365d 30910 3.2 982 3.1 956
9-07 2x 365d 30810 3.2 976 2.8 873
Life: 3004d 211880 3.4 7243 3.1 6505



EXPRESS-SMD LJ BANSHEE EX-94 3E
3RD DAM OF LOT 29

1st 5-Year-Old, Mid-East Spring National 2007

29

DAMON BERTKE
 17930 FREYBURG EAST RD
 WAPAKONETA, OH 45895
 419-552-0355

Mr Chassity Gold Chip-ET

140145553 Excellent-92 *TR *TV *TL *TY *TD
 PTA -233M -1F -22P 99R 12/17
 PTA +2.1PL 2.66SCS -.5DPR 3.5%DCE
 PTA +2.36T +2.19UDC +1.88FLC 99R 12/17
 GTPI +1832G

Express-SMD Bnick Blazin

142156388 Excellent-92 EEEEE @ 5-03
 3-00 2x 305d 25280 3.2 804 3.5 880
 2-00 2x 305d 21500 2.8 608 3.4 723

BERTKE GC BENTLEY

143066192 Very Good-86 VG-MS @ 2-08
 Born: September 2, 2014
 2-02 2x 348d 21380 4.1 875 3.0 652
 Fresh: January 1, 2018
 • 4th Sr 2-Year-Old, Mid-East Sprg Nat'l 2017

• Entered in National Holstein Futurity

Braedale Goldwyn

CAN 10705608 GP-CAN GM 12/11 *TV *TL
 PTA -374M +12F +1P 99R 12/17
 PTA +1.76T +1.47UDC +1.39FLC GTPI +1852G

Regancrest S Chassity-ET

62496899 Excellent-92 EEEVE GMD DOM *TL *TY
 3-10 2x 365d 42280 4.3 1798 2.5 1070
 2-01 2x 365d 36680 4.3 1567 3.3 1193

Regancrest-GV S Bradnick-ET

66625940 Excellent-95 *TV *TL *TY *TD
 PTA +809M -24F +12P 99R 12/17
 PTA +2.45T +2.62UDC +2.43FLC GTPI +1891G

Ms Express SMD Bravo

136016300 Very Good-86 VG-MS @ 3-08
 4-08 2x 365d 25730 4.0 1020 3.6 918
 7-07 2x 365d 25690 4.1 1044 3.7 955
 Life: 2206d 145150 3.5 5081 3.6 5193

3rd Dam

Express SMD LJ Banshee EX-94 EEEEE 3E

4-09 2x 365d 32320 3.3 1075 3.4 1115
 Life: 1818d 124370 3.4 4196 3.5 4337
 • 1st 5-Year-Old, Mid-East Sprg Nat'l 2007

4th Dam

Express Integrity Brooke-ET VG-88

2-04 2x 365d 23760 4.1 981 3.4 803

5th Dam

Hart-Lyn Star Brittany-ET EX-94 EEEEE 3E

5-10 2x 365d 36660 5.0 1820 3.4 1251
 Life: 1914d 130870 4.9 6441 3.5 4625

6th Dam

Coyne-Farms Apache Bonny EX-94 4E DOM

Life: 2226d 130630 4.2 5503 3.2 2518

7th Dam

Coyne-Farms Wilda R Bozo VG-86

Life: 2498d 125060 3.3 4095 3.2 2239

Spring Genomic & Type Spotlight Sale



PENN-GATE STORM FLEUREL-ET EX-94 2E
DAM OF LOT 30



PENN-GATE SKYCHIEF FINESSE EX-95 3E
2ND DAM OF LOT 30

30

MATTHEW & JONATHAN LAMB
3650 BATAVIA OAKFIELD TOWNLINE
OAKFIELD, NY 14125
585-704-2501

OAKFIELD-BRO SOL FAMOUS-ET

840003134444948
Born: June 2, 2017 Tag: 5424

Walnutlawn Solomon-ET

CAN 11775998 99%RHA *TV *TL *TY *TD
PTA -67M +18F +6P 80R 12/17
PTA -1.1PL 2.89SCS +.3DPR 6.1%DCE
PTA +3.76T +2.45UDC +1.53FLC 80R 12/17
GTPI +2015G

Penn-Gate Storm Fleurel-ET

133933714 Excellent-94 EEEEE 2E DOM
6-00 2x 365d 36770 3.4 1265 3.2 1159
3-10 2x 365d 29710 3.7 1087 3.0 898
2-03 2x 305d 21730 4.5 985 3.0 660
Life: 1220d 101530 3.8 3882 3.0 3080

Full sisters to Fleurel

Penn-Gate Storm Fairy-ET EX-92 2E
Penn-Gate Storm Fluff-ET EX-93

Val-Bisson Doorman-ET

CAN 107281711 EX-90-CAN ST'16 *TV *TY
PTA -5M +39F +25P 99R 12/17
PTA +3.62T +2.45UDC +1.79FLC GTPI +2335G

Misty Springs Lavanguard Sue

CAN 9979603 VG-89-CAN 10*
4-03 2x 365d 30124 4.6 1380 3.2 968
2-01 2x 365d 27487 4.4 1197 3.3 906

Maughlin Storm-ET

CAN 5457798 EX-CAN GM 8/04 *B/R *TV *TL
PTA -507M +8F -17P 99R 12/17
PTA +.08T -.13UDC +.80FLC GTPI +1462G

Penn-Gate Skychief Finesse

15790548 Excellen-95 EEEEE 3E DOM
9-00 2x 365d 36760 3.8 1386 3.3 1227
4-09 2x 365d 31290 4.9 1538 3.2 1014"
3-09 2x 352d 30500 4.3 1336 3.6 1119"
8-00 2x 305d 23600 5.6 1331 3.4 809
Life: 2245d 161510 4.5 7311 3.5 5590

3rd Dam

Penn-Gate Starbuck Finesse EX-95 3E GMD DOM
9-00 2x 365d 36760 3.8 1386 3.3 1227
Life: 2220d 166730 3.7 6252 3.5 5902
• 1st Place Pennsylvania Futurity

4th Dam

Penn-Gate Elevation Flashie EX-94 5E GMD DOM
7-01 2x 365d 32410 4.3 1382 3.2 1025
Life: 3872d 260540 4.4 11435 3.3 7091

5th Dam

Penn-Gate Fond Matt Flossie G
2-11 2x 305d 18720 4.0 747

6th Dam

Hunterdon Astro Floris EX-91 EVEE 3E DOM
8-06 2x 365d 21790 3.8 835

Spring Genomic & Type Spotlight Sale



SAVAGE-LEIGH ATWOOD CRIS-ET EX-94
DAM OF LOT 31
All-NY 4-Year-Old 2014



OAKFIELD DOORMAN CAMERON-ET VG-87
MATERNAL SISTER TO LOT 31
Nominated All-American Milking Yearling 2017

31

JONATHAN & ALICIA LAMB
 6880 ALBION RD
 OAKFIELD, NY 14125
 585-704-2501

OAKFIELD SID CANTER-ET

840003134444987
 Born: June 6, 2017 Tag: 5463

Maternal sister to Sid Canter

- Oakfield Doorman Cameron-ET VG-87**
- *Nom All-American Milking Yearling 2017*
- Oakfield Doorman Cambry-ET VG-87**
- Oakfield Doorman Camdyn-ET VG-87**

Full sister to Sid Canter

- Oakfield Sid Costa Rica-ET**
- *Junior Champion, FL State Fair 2018*

Pine-Tree Sid-ET

62175895 VG-86-CAN ST'10 *TV *TL *TY *TD
 PTA -397M +4F -6P 99R 12/17
 PTA -2.4PL 2.92SCS -3.7DPR 6.8%DCE
 PTA +2.27T +1.82UDC -.20FLC 99R 12/17
 GTPI +1593G

Savage-Leigh Atwood Cris-ET

840003004778928 Excellent-94 EEVVEE @ 5-06
 2-03 2x 365d 25440 4.3 1086 3.3 843
 5-00 3x 300d 25760 3.8 991 3.2 821
 4-01 3x 276d 20820 3.9 822 3.2 657
 • *All-NY 4-Year-Old 2014*
 • *HM All-NY Junior 2-Year-Old 2012*

Regancrest-MR Drham Sam-ET

207184639 GM 8/06 *TR *TV *TL
 PTA -495M +2F -11P 99R 12/17
 PTA +.50T +.59UDC +1.17FLC GTPI +1513G

Pine-Tree Finley Minnie-ET

61733050 EX-91-CAN DOM 8*
 6-10 2x 354d 38565 4.0 1541 3.1 1179
 4-09 2x 305d 26120 3.5 911 3.2 835

Maple-Downs-I G W Atwood-ET

CAN 8956379 Excellent-90 *TR *TV *TL *TY *TD
 PTA -14M +29F +4P 99R 12/17
 PTA +3.62T +2.47UDC +2.66FLC GTPI +1882G

Greenwood-Acres Dun Celeste

60856589 Excellent-94 EEEEE 2E
 5-08 2x 365d 43350 3.9 1683 3.3 1422
 4-04 2x 365d 35360 3.9 1389 3.2 1129
 Life: 1572d 144680 3.8 5462 3.3 3757

CELESTE!

- *Grand Champion, MD Spring Show 2012*
- *1st 125,000 Lb Cow, Premier Jr Show 2012*
- *2nd 5-Year-Old, Eastern Fall Nat'l 2011*
- *Supreme Champion, MD State Fair 2009*
- *2nd Sr 3-Year-Old, Eastern Fall Nat'l 2009*

3rd Dam

Greenwood-Acres Elan Marisa EX-90 EX-MS
 3-10 2x 365d 30780 3.9 1198 3.0 925

4th Dam

Greenwood-Acres Encor Marly VG-86 VG-MS
 3-08 2x 305d 26460 3.6 955 2.8 749

5th Dam

Greenwood-Acres Tong Mallie VG-86 VG-MS
 6-04 2x 305d 23300 3.6 835 3.0 692
 Life: 1728d 117580 3.8 4481 2.9 3462

Spring Genomic & Type Spotlight Sale



WOODLAWN DUNDEE DAPHNE-ET EX-91
DAM OF LOT 32
HM All-NY Senior 2-Year-Old 2012



OAKFIELD GOLD CHIP DARBY-ET VG-89-CAN
MATERNAL SISTER TO LOT 32
Reserve Int Champion, Autumn Opportunity 2017

32

JONATHAN LAMB
3650 BATAVIA OAKFIELD TOWN LINE
OAKFIELD, NY 14125
585-704-2501

Braedale Goldwyn

CAN 10705608 GP-CAN GM 12/11 *TV *TL
 PTA -374M +12F +1P 99R 12/17
 PTA -.4PL 2.76SCS -.6DPR 6.1%DCE
 PTA +1.76T +1.47UDC +1.39FLC 99R 12/17
 GTPI +1852G

Woodlawn Dundee Daphne-ET

66443355 Excellent-91 EEEEE @ 5-06
 2-03 3x 360d 23270 3.4 793 3.2 756
 5-04 3x 253d 17650 3.4 602 3.3 588
 • *HM All-NY Senior 2-Year-Old 2012*

Full sister to Daphne

Woodlawn Dundee Dalinda-ET EX-91x

OAKFIELD GOLDWYN DULCE-ET

840003134445017
 Born: September 3, 2017 Tag: 5493

Shoremar James

CAN 5902195 GP-81-CAN GM 2/04 *TV *TL
 PTA -958M -9F -8P 99R 12/17
 PTA -.36T -.45UDC -.92FLC GTPI +1240 G

Braedale Baler Twine-ETS

CAN 6860888 VG-86-CAN 33*
 2-01 2x 365d 30906 4.9 1521 3.2 993

Regancrest Dundee-ET

127640114 Excellent-95 *TV *TL *TY
 PTA -656M -36F -16P 99R 12/17
 PTA +1.12T +1.63UDC +.07FLC GTPI +1345G

Woodlawn Durham Dolly-ET

135840498 Excellent-92 EEVEE @ 5-08
 5-04 2x 365d 33680 4.1 1364 3.3 1111
 3-08 2x 365d 32440 3.7 1236 3.5 1135
 2-00 2x 365d 23560 3.9 918 3.4 800
 Life: 1626d 119530 4.0 4829 3.6 4272

Maternal sisters to Goldwyn Dulce

Oakfield Gold Chip Darby-ET VG-89-CAN

• *1st Jr 3-Year-Old & Res Int Champion, Autumn Opportunity Show 2017*

Oakfield Solomon Dandy

• *Nominated All-American Spring Calf 2017*
 • *All-NY Spring Calf 2017*

Full sisters to Durham Dolly

Woodlawn Durham Dancer-ET EX-92 EEEEE

3-00 2x 365d 25680 4.2 1083 3.3 850

• *Nom All-American Milking Yearling 2006*

Woodlawn Durham Delta-ET EX-92

4-03 2x 365d 34800 4.3 1535 3.3 1196

3rd Dam

Woodlawn Juror Daisy EX-93 EEEVV 3E DOM

6-06 2x 305d 37060 3.8 1047 3.3 1216
 Life: 2434d 220760 4.0 8927 3.4 7428

4th Dam

Gorecroft W Victor Doll EX-90 EEVVE

2-03 2x 365d 30660 3.4 1045 3.1 955
 Life: 1625d 133400 3.5 4636 3.2 4216

5th Dam

C Gorecroft Dolly EX-90 EX-MS GMD

8-11 2x 365d 42500 4.3 1813 2.9 1212
 Life: 1992d 184380 3.8 6994 3.0 5502

Spring Genomic & Type Spotlight Sale



ZIEMS-EF DUNDEE EBONY-ET EX-92 2E
DAM OF LOT 33

Reserve All-NY Senior 2-Year-Old 2011

33

LEAH ZIEMBA
N7465 MEADOW LARK DR
ELKHORN, WI 53121
315-730-3312

Pol Butte Mc Beemer-ET

CAN 7525863 Excellent-92 *TY *TV *TL *TD
 PTA +313M +26F +11P 96R 12/17
 PTA -1.8PL 2.98SCS -2.7DPR 5.0%DCE
 PTA +3.68T +2.76UDC +2.32FLC 92R 12/17
 GTPI +1975G

Ziems Atwood Eden-ET

72773300 Good Plus-82 @ 2-05
 2-00 3x 265d 14820 4.4 649 3.6 535

ZIEMS BEEMER ELECTRICITY

840003129141407 99%RHA
 Born: December 5, 2016

Implanted February 20, 2018
 IVF Female embryo: Crush x Damion Muddy EX-92

De-Su Bkm McCutchen 1174-ET

69990138 Excellent-93 GM 8/15 *TV *TL *TY *TD
 PTA +882M +52F +33P 99R 12/17
 PTA +3.19T +2.37UDC +2.05FLC GTPI +2376G

Butz-Butler Gold Banner-ET

140145517 VG-88-CAN 5*
 2-06 2x 365d 33417 4.2 1409 3.1 1049

Maple-Downs-I G W Atwood-ET

CAN 8956379 Excellent-90 *TR *TV *TL *TY *TD
 PTA -14M +29F +4P 99R 12/17
 PTA +3.62T +2.47UDC +2.66FLC GTPI +1882G

Ziems-EF Dundee Ebony-ET

64224182 Excellent-92 EEEEE 2E
 5-04 2x 363d 22440 4.6 1038 3.3 736
 2-05 2x 305d 19420 4.3 834 3.2 616
 • Res Grand Champion, WI District 6 Show 2013
 • Reserve All-NY Senior 2-Year-Old 2011

3rd Dam

Budjon-JK Gibson Enchant-ET EX-92 EEEVE 3E
 3-11 2x 365d 27910 3.7 1020 3.1 856
 Life: 1620d 108910 3.8 4115 3.2 3479

4th Dam

Krull Broker Elegance EX-96 3E GMD DOM
 5-07 2x 365d 40950 3.7 1522 3.3 1350
 Life: 2356d 183710 3.7 6878 3.4 6267
 • HM All-American Aged Cow 1999 & 2000
 • HM All-Canadian Mature Cow 1999

5th Dam

Krull Starbuck Excellency EX-90 GMD DOM
 3-03 2x 365d 27140 3.5 937 3.4 930

6th Dam

Krull TT Excellency EX-90 VEEE DOM
 3-02 2x 363d 24319 3.5 862 3.4 829
 Life: 1733d 109780 3.7 4077 3.3 3605

7th Dam

Krull Boot Mark Excellency EX-92 2E GMD
 6-06 2x 365d 27410 3.8 1040 3.1 868
 Life: 3026d 201440 3.5 7105 3.0 4634

8th Dam

Krull Kingstead Excellency EX-92 4E GMD
 Life: 3364d 179790 3.6 6436

Spring Genomic & Type Spotlight Sale



ZIEM-LKH DAMION MUDDY EX-92 2E
DAM OF LOT 34



ZIEMS REGINALD MUDDYS MONET EX-91
MATERNAL SISTER TO LOT 34

34

TIMOTHY & LEAH ZIEMBA
N7465 MEADOW LARK DR
ELKHORN, WI 53121
315-730-3312

IVF SESSION X DAMION MUDDY

- Minimum 5 transferrable embryos
- Buyer provides semen; seller pays for IVF recovery
- Buyer retains ownership of all embryos from flush
- Incredible donor - averages over 10 transferrable embryos per IVF session!

Maternal sister to embryos

Ziems Reginald Muddys Monet EX-91

- 3rd Jr 2-Year-Old, Midwest Sprg Nat'l 2014
- 2nd Jr 2-Year-Old, WI District 6 Show 2014
- 6th Jr 2-Year-Old, WI Champ Show 2014

Ziems-LKH Damion Muddy-ET

63837070 Excellent-92 EEEVE 2E *TL *TD
6-01 2x 365d 31580 3.7 1180 3.0 947
4-04 2x 365d 31030 4.0 1251 3.0 916
8-06 2x 365d 29140 4.1 1207 3.0 865
Life: 1832d 132340 3.9 5219 3.1 4087

Erbacres Damion

130263722 Excellent-96 ST'10 *TV *TL *TY *TD
PTA -817M -69F -12P 99R 12/17
PTA +2.08T +1.04UDC +2.24FLC GTPI +1383G

Ziems-LKH Outside Ms Mud-ET

133621585 Excellent-94 EEEEE 3E
9-08 2x 363d 32670 4.9 1600 3.4 1101
6-00 2x 365d 25870 4.1 1069 3.5 906
7-03 2x 365d 22540 4.5 1010 3.5 782
Life: 1880d 136100 4.6 6317 3.5 4734

3rd Dam

East-Cupcake Muddy Water EX-95 EEEEE 3E

8-04 3x 365d 35060 4.8 1698 3.2 1130

Life: 2023d 144890 4.7 6856 3.4 4863

- 1st 4-Year-Old, Eastern Sprg Nat'l 1997
- 1st Jr 3-Year-Old, Eastern Sprg Nat'l 1996
- 4x All-New York Winner

4th Dam

East-Cupcake Mississippi Mud VG-85

3-05 2x 278d 18260 4.3 785 3.4 615

5th Dam

East-Cupcake Mississippi Slim VG-86

4-04 2x 294d 21080 3.9 816 3.7 783

6th Dam

Frogmore Citamatt Maysie EX-90 VVEE

7-04 2x 305d 28480 3.6 1022 3.4 958

Life: 1893d 108790 3.4 3754 3.3 3640

7th Dam

Provin-Mtn Rosafe May Royal VG-85 EX-MS

Life: 1888d 103100 3.5 3611

35

MIKE LORTIE
KIMMELL, IN
260-367-1700

Mr Atlees Sht Aftershock-ET

65249839 Excellent-92 ST'12 *TV *TL *TY *TD
PTA -50M +0F -14P 99R 12/17
PTA +1.3PL 2.84SCS -1.5DPR 10.9%DCE
PTA +2.26T +2.00UDC +1.29FLC 99R 12/17
GTPI +1690G

Rawdoncreek Goldwyn Maxwell

CAN 9897881 VG-88-3YR-CAN
3-06 2x 365d 30344 4.1 1239 3.1 955
2-02 2x 308d 18794 3.8 721 3.0 567
4-08 2x 365d 16473 4.3 703 3.3 536

RAWDONCREEK AFTERSHOCK MIEKO

CAN 11911494
Born: December 15, 2013 Tag: 494
Fresh: January 26, 2017

Picston Shottle-ET

GBR 598172 EX-95-GBR GM 8/08 *TV *TL
PTA +468M +25F +10P 99R 12/17
PTA +1.19T +.69UDC +.39FLC GTPI +1888G

MD-Delight Durham Atlee-ET

131704103 Excellent-92 EEEEE GMD DOM
3-11 2x 365d 38290 5.5 2091 3.1 1177
• All-American Senior 3-Year-Old 2005

Braedale Goldwyn

CAN 10705608 GP-CAN GM 12/11 *TV *TL
PTA -374M +12F +1P 99R 12/17
PTA +1.76T +1.47UDC +1.39FLC GTPI +1852G

Rawdoncreek Laramie Macy

CAN 7758573 VG-85-CAN
7-05 2x 332d 21524 4.0 858 2.9 635
4-06 2x 309d 22031 3.5 769 3.1 675
2-05 2x 312d 20408 3.5 705 3.1 633
Life: 6 Lacs 100555 3.7 3622 3.0 3087

3rd Dam

Rawdoncreek Rudolph Miracle GP-83-2YR-CAN
4-09 2x 365d 33109 3.7 1237 2.9 977
Life: 5 Lacs 140636 3.8 5317 3.1 4336
• 1st Senior 2-Year-Old, Hastings 2001

4th Dam

Rawdoncreek Enhancer Magic EX-2E-CAN 6*
6-10 2x 365d 32110 4.1 1314 3.1 996
Life: 8 Lacs 260830 3.9 10265 3.1 8199

5th Dam

Beachwood High Star Mert VG-87-CAN
8-03 2x 365d 25957 4.0 1036 3.2 840
Life: 7 Lacs 153617 4.0 6219 3.2 4974

36

LUND VIEW FARMS LLC
1555 NEW STATE RD
NORWALK, OH 44857
419-668-1784

Melarry Robust Miles-ET

70594754 Very Good-87 GM 8/16 *TY *TV *TL *TD
PTA +1006M +83F +46P 99R 12/17
PTA +3.8PL 2.98SCS +.5DPR 5.2%DCE
PTA +1.15T +1.39UDC +1.40FLC 97R 12/17
GTPI +2446G

Con-River 1724 Shot

72792353

CON-RIVER 1989 MILES

74561470 99%RHA
Born: June 22, 2015
GTPI +2170 +1421M +43F +37P +1.33T 12/17
Fresh: December 13, 2017

Roylane Socra Robust-ET

64966739 Very Good-88 GM 8/15 *TV *TL *TD
PTA +932M +71F +43P 99R 12/17
PTA +.69T +1.24UDC +1.60FLC GTPI +2520G

Melarry Al McKenna-ET

66398598 Very Good-88 DOM
5-09 2x 365d 37030 4.7 1747 3.7 1379
Life: 1888d 165310 4.6 7680 3.8 6249

Lincoln-Hill Shot Laser-ET

62072898 Excellent-92 *TY *TV *TL *TD
PTA +341M +38F +5P 99R 12/17
PTA +1.49T +1.41UDC +.50FLC GTPI +1931G

Con-River 1495 CR

70107757 Very Good-85 VG-MS @ 2-11
1-11 3x 305d 29050 2.2 631 3.2 918

3rd Dam

Con-River 1137 Laurin-ET GP-81
4-03 3x 305d 34370 2.8 964 2.9 981

4th Dam

Con-River 956 FBI Carol-ET VG-88
1-11 3x 305d 26530 3.3 885 3.1 831

5th Dam

Ri-Val-Re Finley Carol-ET EX-91 VEVVE
1-11 3x 365d 40950 4.5 1842 3.3 1350
• HM All-American Milking Yearling 2005

6th Dam

Ri-Val-Re Convincer Lacy-ET EX-90 GMD DOM
4-00 2x 345d 36460 3.6 1313 2.9 1056

7th Dam

Nors C Emory Carol-ET EX-90 GMD DOM
3-10 2x 365d 34060 3.5 1189 3.0 1015

8th Dam

Ernlo Cinderella VG-88 GMD DOM
2-05 2x 365d 42575 3.8 1612 3.1 1316

9th Dam

Castleholm Early December-ET VG-88
4-09 2x 365d 24340 3.6 867 2.9 711

10th thru 12th Dams

Clover-Matt-West-SA December EX-90 DOM
2-03 3x 365d 30450 3.6 1097 3.0 910

Burwood Elevation Darleen EX-94 4E GMD
Life: 3207d 198256 3.8 7522 2.9 3878

Burwood Dannels Desire EX-94 4E GMD
Life: 2541d 153845 3.3 5001

Spring Genomic & Type Spotlight Sale

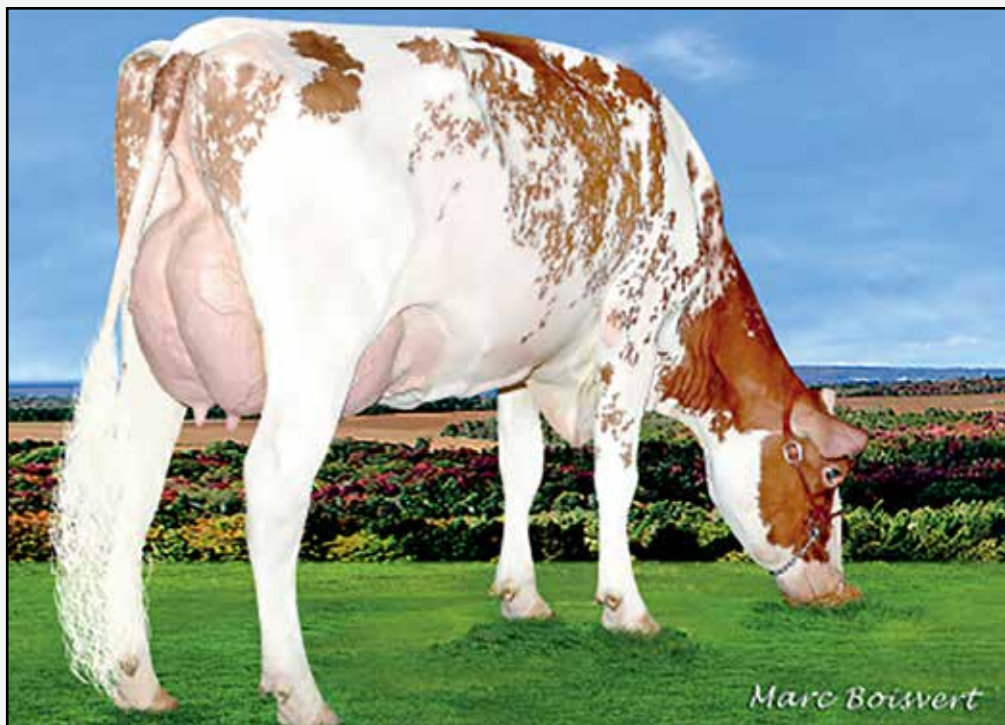

MISTY-SPRINGS LARKIN RED BLISS GP-84-CAN
3RD DAM OF LOTS 37 & 38

37

LIGHTNING RIDGE HOLSTEINS
1827 E 7750 S RD
CHEBANSE, IL 60922
815-667-2700

LIGHTNINGRIDGE BONNY-RED-ET

840003140986735 99%RHA-I
Born: March 10, 2017
GTPI +2526 +1670M +66F +48P 75R 12/17
PTA +690NM +.01%F -.01%P
PTA +6.0PL 2.79SCS +.0DPR 4.7%DCE
PTA +2.41T +2.56UDC +1.76FLC 73R 12/17
PTA +142FE +02FI 6.15SCE

Mr Salvatore RC-ET

840003129037884 *RC *TV *TL *TY *TD
PTA +2112M +64F +55P 79R 12/17
PTA +7.9PL 2.67SCS +1.8DPR 3.8%DCE
PTA +2.12T +1.70UDC +1.88FLC 77R 12/17
GTPI +2629G

Dudoc El Bombero Bobo-ET

CAN 109148603 Good Plus-83 VG-MS @ 3-00 *RC
GTPI +2547 +1283M +63F +41P +2.24T 12/17
2-02 2x 305d 21536 4.2 898 3.1 657

38

LIGHTNINGRIDGE BEAUTY-ET

840003140986740 99%RHA-I
Born: March 10, 2017
GTPI +2461 +1657M +56F +40P 75R 12/17
PTA +692NM -.02%F -.04%P
PTA +7.8PL 2.68SCS +.7DPR 3.9%DCE
PTA +1.63T +1.81UDC +1.39FLC 72R 12/17
PTA +113FE +1.1FI 6.1%SCE

Cogent Supershot

NLD 755898903 *TV *TL *TY *TD
PTA +2246M +48F +68P 98R 12/17
PTA +1.34T +.94UDC +.73FLC GTPI +2552G

Snowbiz Sympatico Sofia-Red-ET

CAN 108502624 Very Good-85 *TY
2-04 2x 305d 25750 4.0 1028 3.2 812

Richmond-FD El Bombero-ET

71637328 *TV *TL *TY *TD
PTA +1479M +65F +35P 99R 12/17
PTA +1.97T +2.01UDC +.43FLC GTPI +2548G

Dudoc Mogul Blessure

CAN 107182986 VG-85-3YR-CAN *RC
2-03 2x 365d 28938 4.0 1168 3.5 1014

3rd Dam

Misty Springs Larkin Red Bliss GP-84-CAN
2-03 2x 365 39930 3.9 1541 3.4 1351

4th Dam

Misty Springs Altivo Best VG-86-CAN
2-00 2x 365d 25290 4.3 1087 3.9 979

5th Dam

Misty Springs Shottle Brenda VG-85-CAN
2-03 2x 365d 27928 4.2 1177 3.7 1023

6th Dam

West Port Talent Burgette-Red VG-86-CAN
5-05 2x 365d 29731 4.8 1418 3.6 1078

7th Dam

West Port Rubens Brilliant-Red VG-86-CAN
5-05 2x 365d 38781 4.0 1532 3.3 1274

8th Dam

Aldonhill Brilliance-Red VG-88-CAN
6-03 2x 365d 36998 4.5 1660 3.5 1296
Life: 6 Lacs 161842 4.5 7361 3.6 5838

9th Dam

Lynland Blackstar Ann VG-87-CAN
2-05 2x 345d 21853 4.1 906 3.8 822

10th Dam

Montgrove Hy Man Alice VG-87-CAN
6-03 2x 365d 29464 5.6 1653 3.5 1019

11th Dam

Springbrae Hy-Man Dot EX-CAN
6-11 2x 364d 22793 4.5 1036 3.5 802



S-S-I MCC MALI 8255-ET GP-82
3RD DAM OF LOT 39

39

ROBERT EVENBURG
701 S 500 E
LAPORTE, IN 46350
219-369-1373

MS RU-BARB MAE 1366

74112189 99%RHA
Born: January 10, 2018 Tag: 1366
• Genomics available at sale

Plain-Knoll King Royal-ET

74564764 99%RHA *TV *TL *TY *TD
PTA +1103M +79F +54P 80R 12/17
PTA +5.5PL 2.85SCS +1.2DPR 4.8%DCE
PTA +3.20T +2.81UDC +1.91FLC 79R 12/17
GTPI +2723G

Ber-Sher Yoder Mia Muffy-ET

840003133895278 99%RHA *TL *TD
GTPI +2605 +1304M +82F +40P 78R 12/17
PTA +820NM +.12%F +.00%P
PTA +8.3PL 2.81SCS +2.5DPR 4.4%DCE
PTA +1.51T +1.55UDC +1.45FLC 78R 12/17

Morningview McC Kingboy-ET

72044077 Excellent-92 *TV *TL *TY *TD
PTA +1373M +49F +43P 99R 12/17
PTA +3.25T +2.65UDC +1.26FLC GTPI +2552G

Plain-Knoll Mogul Mariah

72190592 Very Good-88 DOM
2-01 3x 305d 31200 3.2 1007 3.4 1073

Woodcrest Mogul Yoder-ET

72254526 Excellent-90 GM 12/17 *TV *TL *TY *TD
PTA +1193M +102F +49P 99R 12/17
PTA +1.90T +2.32UDC +1.49FLC GTPI +2750G

Ber-Sher Jacey 8255 Mia-ET

73607443 Good Plus-84 @ 3-06
GTPI +2469 +1226M +39F +38P +1.95T 12/17
1-11 3x 322d 30550 2.9 893 3.1 956

3rd Dam

S-S-I McC Mali 8255-ET GP-82

3-04 3x 305d 26630 5.0 1331 3.4 893

4th Dam

S-S-I Robust Mali 7097-ET GP-81 DOM

5th Dam

Hurtgenlea Ramos Merci-ET VG-88 VG-MS DOM

3-08 2x 365d 33980 4.6 1565 3.7 1266
Life: 1279d 103390 4.5 4650 3.7 3840

6th Dam

Hurtgenlea O Meara-ET GP-84 GMD DOM

2-02 2x 365d 30190 4.5 1349 3.5 1068

7th Dam

Hurtgenlea Dante Marissa-ET EX-93 2E GMD

5-04 2x 365d 37810 3.9 1492 3.4 1279
Life: 1872d 150350 4.0 6056 3.4 5121

8th Dam

Hurtgenlea Mandel Mara EX-90 GMD DOM

4-09 2x 365d 40660 3.0 1238 2.9 1164
Life: 1384d 126460 3.3 4190 2.9 3708

9th Dam

JDF-WI Very Mary EX-91 4E GMD DOM

7-04 2x 365d 32280 3.5 1124 2.8 889
Life: 3511d 259850 3.3 8680 2.8 7296

Spring Genomic & Type Spotlight Sale



PINE-TREE RAMOS ALEXIA-ET EX-91 2E
4TH DAM OF LOT 40

40

SWISSLANE DAIRY FARMS
12877 84TH ST SE
ALTO, MI 49302
616-889-5018

Bacon-Hill Pety Modesty-ET

840003013654627 Very Good-86 *TV *TL *TY *TD
PTA +1744M +87F +59P 79R 12/17
PTA +8.6PL 3.06SCS +3.2DPR 2.9%DCE
PTA +1.92T +2.57UDC +2.05FLC 79R 12/17
GTPI +2827G

Pine-Tree 5959 Draco 6809

840003132116661 *TL *TD
GTPI +2633 +1809M +63F +54P 77R 12/17
PTA +786NM -.02%F +.00%P
PTA +8.8PL 2.69SCS +2.7DPR 5.6%DCE
PTA +2.05T +2.18UDC +.27FLC 76R 12/17

FEMALE

840003146826963 99%RHA *TL *TD
Born: November 9, 2017 Tag: 16454
GTPI +2830 +1906M +78F +54P 74R 1/18
PTA +951NM +.03%F +.03%P
PTA +9.78PL 2.80SCS +3.3DPR 4.3%DCE
PTA +2.29T +2.94UDC +1.52FLC 73R 1/18
PTA +167FE +3.4FI 7.1%SCE DWPS 1221

Siemers Mogul Pety

3010660326 Very Good-88 TR TC TV TL TY TD
PTA +1204M +44F +38P 99R 12/17
PTA +2.36T +2.93UDC +1.56FLC GTPI +2406G

Bacon-Hill Suprs Modesty-ET

Very Good-85 VG-MS DOM

Mr Coin Draco 15006-ET

840003012574853 *CD *TY *TV *TL *TD
PTA +1693M +50F +57P 96R 12/17
PTA +1.52T +2.65UDC -.98FLC GTPI +2640G

Pine-Tree 5133 Shaw 5959

71859537 Very Good-85 @ 3-07 *TL *TD
1-09 3x 365d 31590 4.0 1253 3.2 1026

• Sells in absentia

3rd Dam

Pine-Tree 4075 Dobe 5133-ET

4th Dam

Pine-Tree Ramos Alexia-ET EX-91 2E

2-01 3x 365d 35509 4.0 1435 3.4 1197
Life: 5 Lacs 134119 4.5 6049 3.3 4462

5th Dam

Mtn-View-S Boliv Alexia-ET EX-91 2E

3-04 3x 305d 31601 4.4 1393 3.4 1060
Life: 3 Lacs 131220 3.9 5053 3.2 4158

6th Dam

Jafral Zack Abby-ET VG-88 GMD DOM

2-04 2x 365d 38111 4.2 1596 3.5 1340

7th Dam

Jafral Prelude Prissy VG-86 GMD DOM

1-11 2x 365d 36629 3.7 1365 3.7 1356

8th Dam

Jafral Wister Raven-ET VG-88 GMD DOM

9th thru 12th Dams

Briarpatch-R Raven VG-87 GMD DOM

5-00 2x 365d 40860 3.9 1609 3.6 1470
Rilara Mars Las Ravena EX-91 GMD DOM
4-03 2x 305d 29030 4.6 1330

Next two dams Very Good



VIEW-HOME MRDIAN IOWA VG-86
DAM OF LOT 41

41

TROY YODER
5731 STATE ROUTE 26 E
MONTEZUMA, GA 31063
478-244-9063

Silverridge V Imax-ET

CAN 12264620 *TY *TV *TL *TD
PTA +1704M +83F +54P 79R 12/17
PTA +7.1PL 2.92SCS +2.3DPR 3.1%DCE
PTA +2.41T +2.83UDC +1.75FLC 78R 12/17
GTPI +2757G

View-Home Mrdian Iowa-ET

72612876 Very Good-86 VG-MS @ 2-10 DOM
GTPI +2568 +1949M +56F +52P 81R 12/17
PTA +710NM -.06%F -.03%P
PTA +5.8PL 2.83SCS +2.3DPR 4.1%DCE
PTA +2.26T +2.44UDC +.19FLC 83R 12/17
2-02 3x 365d 35670 3.8 1342 3.3 1166

TRAMILDA IMAX IMELDA-ET

840003148364214 99%RHA *TL *TD
Born: December 31, 2017 Tag: 1699
GTPI +2849 +2019M +70F +61P 74R 2/18
PTA +918NM -.02%F +.00%P
PTA +8.9PL 2.82SCS +3.1DPR 3.2%DCE
PTA +2.83T +2.84UDC +1.62FLC 75R 2/18
PTA +167FE +3.7FI 6.5%SCE
+1231 DWPS +202 WTS

Westenrade AltaSpring

NLD 949033666 99%RHA *TV *TL *TY *TD
PTA +1058M +67F +46P 98R 12/17
PTA +2.09T +34.11UDC +1.78FLC GTPI +2562G

Silverridge V Mogul Evon-ET

CAN 11638915 VG-87-CAN
2-04 2x 365d 33199 4.4 1451 3.3 1107
4-05 2x 229d 25399 3.7 933 3.0 772 RIP

Sully Hart Meridian-ET

69951907 GM 8/15 ST'15 *TV *TL *TY *TD
PTA +2213M +35F +52P 99R 12/17
PTA +2.96T +2.65UDC +.56FLC GTPI +2354G

Pine-Tree 2149Robst 4846-ET

69804610 Very Good-86 VG-MS @ 6-07 DOM
GTPI +2476 +1105M +54F +39P +1.88T 12/17
2-04 3x 365d 32000 4.8 1520 3.4 1096

• Sells in absentia

3rd Dam

Pine-Tree Zenith Sheen VG-87 VG-MS DOM
1-11 3x 305d 24500 3.9 959 3.2 786

4th Dam

Pine-Tree Martha Sheen-ET VG-85 VG-MS
1-11 3x 365d 31210 4.2 1305 3.1 968

5th Dam

Wesswood-HC Rudy Missy-ET EX-92 3E DOM
4-11 3x 365d 40880 4.1 1665 3.2 1308
Life: 1262d 119610 4.1 4885 3.2 3804

6th Dam

Wesswood Elton Mimi EX-90 GMD DOM
3-05 2x 365d 35380 3.3 1160 3.2 1121

7th Dam

Wesswood Mandingo Ivy VG-87 VEEVV
6-05 2x 365d 36330 3.6 1305 3.0 1087
Life: 1835d 144060 3.4 4933 3.1 4412

8th Dam

Wesswood Astro Matt Esther VG-87 GMD DOM
6-08 2x 365d 31860 3.5 1125 3.1 982
Life: 1847d 140110 3.6 5029 3.2 4424

9th Dam

Wesswood Bell Claudette VG-87 GMD DOM
9-10 2x 365d 38810 3.6 1383 2.9 1140
Life: 3634d 280980 3.6 9997 3.1 8625

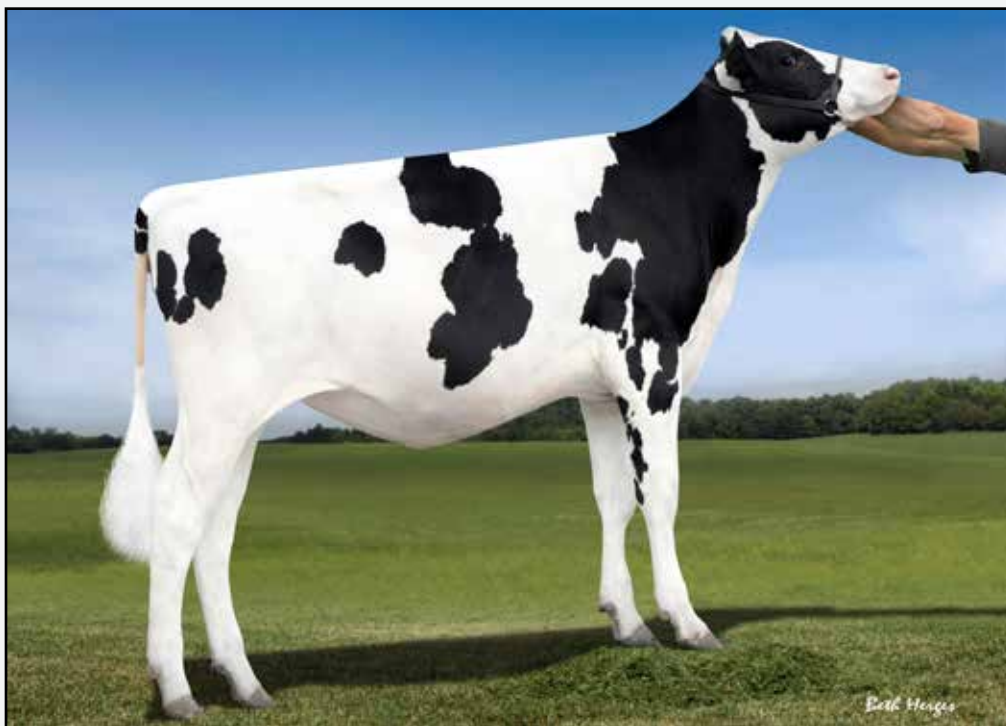

MS RUBICON LOVE-ET
DAM OF LOT 42

42

AUSTIN YODER & MATTHIAS SWARTZENTRUBER
5731 STATE ROUTE 26 E
MONTEZUMA, GA 31063
478-472-5730

OCD Spring Slamdunk-ET

840003133106371 99%RHA *TV*TL*TY*TD
PTA +1304M +80F +52P 79R 12/17
PTA +8.4PL 2.66SCS +3.8DPR 4.4%DCE
PTA +1.97T +2.38UDC +.56FLC 78R 12/17
GTPI +2756G

Ms Rubicon Love-ET

840003130765049 *TL*TD
GTPI +2694 +1977M +98F +65P 78R 12/17
PTA +893NM +.08%F +.02%P
PTA +7.2PL 2.80SCS -.6DPR 6.0%DCE
PTA +1.84T +2.05UDC +1.41FLC 77R 12/17

STUNNING-M SLAMDUNK DIVA-ET

840003149134424 99%RHA *TL*TD
Born: January 10, 2018 Tag: 4493
GTPI +2766 +1242M +117F +53P 74R 2/18
PTA +956NM +.25%F +.06%P
PTA +7.6PL 2.68SCS +1.1DPR 4.4%DCE
PTA +1.51T +1.87UDC +.70FLC 73R 2/18
PTA +235FE +1.6FI 7.7%SCE

Westenrade AltaSpring

NLD 949033666 99%RHA *TV*TL*TY*TD
PTA +1058M +67F +46P 98R 12/17
PTA +2.09T +34.11UDC +1.78FLC GTPI +2562G

OCD Supersire 9882-ET

840003011890130 Very Good-86 DOM
2-01 3x 365d 31870 4.1 1310 3.2 1032

EDG Rubicon-ET

72128125 GM 12/17 *TV*TL*TY*TD
PTA +1317M +106F +49P 98R 12/17
PTA +1.95T +184UDC +2.58FLC GTPI +2799G

Lactomont Loak Oak-ET

CAN 108527036 Very Good-85 VG-MS @ 2-06
GTPI +2402 +2224M +72F +64P +1.79T 12/17
2-00 3x 365d 41940 3.2 1323 3.0 1249

3rd Dam

Summerliz Man O Man Lausy VG-87-CAN 5*
2-07 2x 365d 31365 4.0 1265 3.5 1089

4th Dam

Summerliz Lausyna Shottle VG-87-CAN 2*
5-07 2x 365d 32203 3.8 1215 3.3 1052

5th Dam

Comestar Lausinady Goldwyn VG-87-CAN 8*
5-02 2x 365d 29381 3.6 1065 3.0 882
Life: 4 Lacs 128206 3.8 4879 3.2 4087

6th Dam

Comestar Lausinadia Champion VG-86-CAN 6*
2-02 2x 365d 30814 4.8 1479 3.5 1093

7th Dam

Comestar Lausina Storm EX-CAN 16*
7-03 2x 365d 44941 4.3 1918 3.4 1515
Life: 4 Lacs 202305 4.3 8649 3.4 6964

8th Dam

Comestar Lausan Black VG-87-CAN 23*
5-04 2x 365d 37039 4.3 1587 3.6 1318

9th Dam

Comestar Laurie Sheik VG-88-CAN 23*
6-09 2x 365d 29864 4.5 1329 3.4 1016

• HM All-Canadian Senior 2-Year-Old 1989

10th Dam

Elysa Anthony Lea EX-CAN 15*
6-02 2x 365d 35770 3.9 1398 2.9 1049

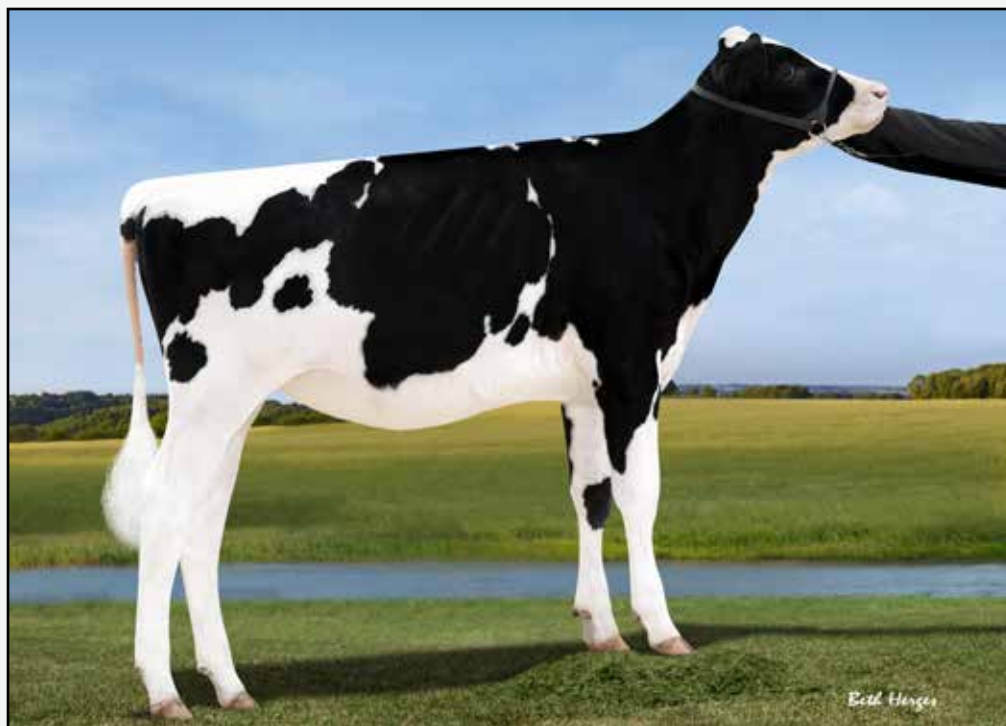

ENDCO JEDI PASSION 76147-ET
DAM OF LOT 43

43

AUSTIN & ADAM YODER
5731 STATE ROUTE 26 E
MONTEZUMA, GA 31063
478-244-2172

OCD Spring Samuri-ET

840003133106322 *TY *TV *TL *TD
PTA +1159M +88F +56P 79R 12/17
PTA +7.7PL 2.85SCS +3.5DPR 4.8%DCE
PTA +1.59T +1.92UDC +.84FLC 78R 12/17
GTPI +2740G

Endco Jedi Passion 76147-ET

840003137205722 *TL *TD
GTPI +2683 +1872M +70F +67P +2.65T 12/17

STUNNING-A SMRI PASSION-ET

840003149134406 99%RHA *TL *TD
Born: January 8, 2018 Tag: 4475
GTPI +2750 +1196M +84F +52P 73R 2/18
PTA +876NM +.14%F +.06%P
PTA +8.9PL 2.86SCS +3.2DPR 5.7%DCE
PTA +2.03T +2.20UDC +1.19FLC 72R 2/18
PTA +188FE +3.8FI 8.6%SCE

Westenrade AltaSpring

NLD 949033666 99%RHA *TV *TL *TY *TD
PTA +1058M +67F +46P 98R 12/17
PTA +2.09T +34.11UDC +1.78FLC GTPI +2562G

OCD Supersire 9882-ET

840003011890130 Very Good-86 DOM
2-01 3x 365d 31870 4.1 1310 3.2 1032

S-S-I Montross Jedi-ET

840003123886035 99%RHA TR TP TC TV TL TY TD
PTA +2582M +70F +887 80R 12/17
PTA +1.95T +1.69UDC +1.31FLC GTPI +2810G

Progenesis Flame Passion-ET

142888777

3rd Dam

Russellway Cameron Pinky GP-83-CAN
2-05 2x 365d 30816 3.6 1098 3.3 1008

4th Dam

Synergy Planet Polka-ET GP-84 DOM
1-11 3x 305d 24230 3.9 933 3.1 750

5th Dam

Glo-Crest O Man Pirate 4092 EX-90 GMD DOM
4-08 3x 365d 49690 4.3 2147 3.4 1681
Life: 1646d 172550 4.7 8096 3.6 6260

6th Dam

Miss Million Molly-ET VG-86 VG-MS *CV
2-00 2x 305d 23870 4.1 980 3.2 772

7th thru 12th Dams

Langs-Twin-B Million-ET VG-87 GMD DOM *CV
2-00 2x 365d 42810 3.1 1326 3.2 1383

Muranda Oscar Lucinda-ET VG-86 GMD DOM
3-04 2x 365d 67914 3.3 2216 3.3 2248
Life: 1090d 148490 3.5 5156 3.3 4963

High-Sights Cleitus Lulu-ET VG-87 GMD DOM
2-00 2x 365d 23170 4.0 934 3.5 812

Walkup Bell Lou Etta VG-88 GMD DOM
2-01 2x 365d 24469 4.5 1095 3.7 908

Walkup Astronaut Lou Ann EX-94 4E GMD DOM
7-11 2x 365d 28770 3.5 1001 3.2 910
Life: 3193d 175771 3.7 6581

Willowlyn Elevation Lou EX-91 3E DOM
7-04 2x 365d 30160 4.0 1204
Life: 3474d 206350 3.6 7360

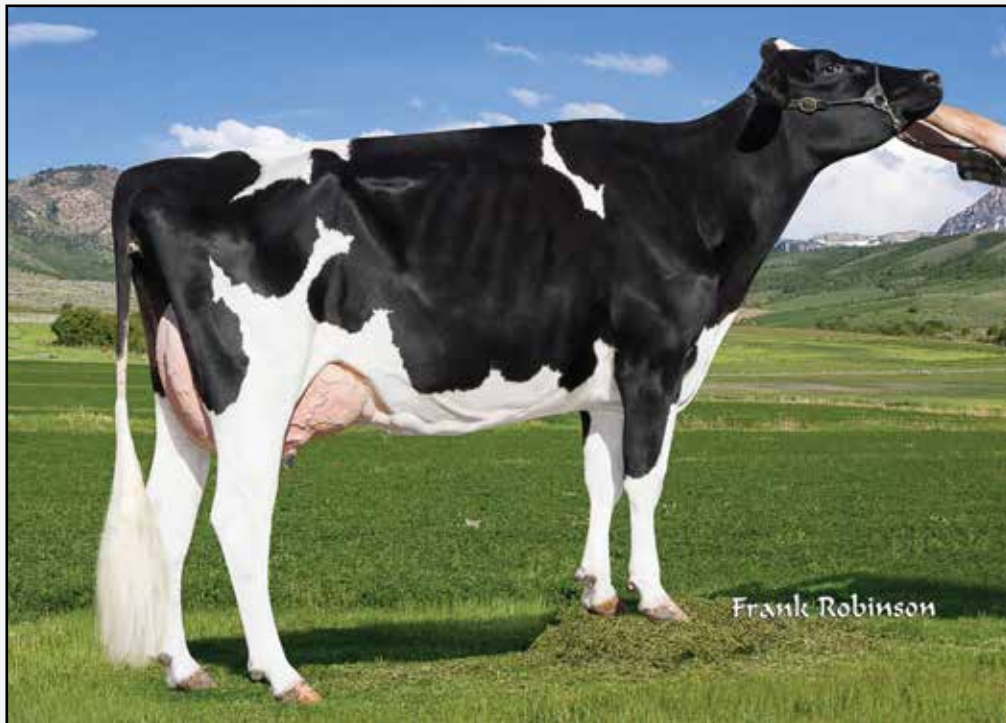

PINE-TREE DORCY ALEXA II-ET VG-88
3RD DAM OF LOT 44

44

PEAK GENETICS
SCOTT CULBERTSON, SALE MANAGER
N8350 HIGH ROAD
WATERTOWN, WI 53094
507-923-1881

Bomaz AltaRobson-ET

73953484 *TY *TV *TL *TD
PTA +835M +89F +55P 79R 12/17
PTA +8.6PL 2.86SCS +4.7DPR 3.6%DCE
PTA +1.52T +1.35UDC +1.42FLC 78R 12/17
GTPI +2802G

Westcoast Monterey Alexa289-ET

CAN 12160966
GTPI +2709 +1565M +85F +59P 80R 12/17
PTA +866NM +.09%F +.04%P
PTA +7.2PL 2.76SCS +.8DPR 3.9%DCE
PTA +2.44T +1.84UDC +1.56FLC 78R 12/17
PTA +197FE +1.2FI 7.6%SCE
2-06 2x 167d 15080 3.8 572 3.1 473 RIP

PEAK ALEXAL ROBSN 80788-ET

840003145229951 99%RHA
Born: November 1, 2017
GTPI +2743 +1679M +72F +66P 75R 1/18
PTA +862NM +.03%F +.06%P
PTA +8.8PL 2.90SCS +2.7DPR 3.3%DCE
PTA +2.27T +1.67UDC +1.33FLC 73R 1/18
PTA +182FE +3.1FI 7.3%SCE

EDG Rubicon-ET

72128125 GM 12/17 *TV *TL *TY *TD
PTA +1317M +106F +49P 98R 12/17
PTA +1.95T +184UDC +2.58FLC GTPI +2799G

Bomaz Bob 6207-ET

72952118 Very Good-86 DOM
3-01 3x 305d 36130 4.1 1481 3.6 1313
2-02 3x 316d 32210 4.1 1328 3.6 1153

View-Home Monterey-ET

72156794 *TV *TL *TY *TD
PTA +704M +49F +38P 99R 12/17
PTA +3.34T +2.82UDC +1.68FLC GTPI +2549G

Seagull-Bay Alexa L-ET

72156767 GP-83-4YR-CAN
2-02 2x 365d 34760 3.8 1323 3.2 1107

- Sells absentee
- Housed at Budjon Farm, Lomira, WI

3rd Dam

Pine-Tree Dorcy Alexa II-ET VG-88
3-05 3x 365d 35371 3.7 1323 3.1 1096

4th Dam

Pine-Tree Ramos Alexia-ET EX-91 2E
2-01 3x 365d 35509 4.0 1435 3.4 1197
Life: 5 Lacs 134119 4.5 6049 3.3 4462

5th Dam

Mtn-View-S Boliv Alexa-ET EX-91 2E
3-04 3x 305d 31601 4.4 1393 3.4 1060
Life: 3 Lacs 131220 3.9 5053 3.2 4158

6th Dam

Jafra Zack Abby-ET VG-88 GMD DOM
2-04 2x 365d 38111 4.2 1596 3.5 1340

7th Dam

Jafra Prelude Prissy VG-86 GMD DOM
1-11 2x 365d 36629 3.7 1365 3.7 1356

8th Dam

Jafra Wister Raven-ET VG-88 GMD DOM
9th thru 12th Dams

Briarpatch-R Raven VG-87 GMD DOM
5-00 2x 365d 40860 3.9 1609 3.6 1470
Rilara Mars Las Ravena EX-91 GMD DOM
4-03 2x 305d 29030 4.6 1330
Next two dams Very Good

Spring Genomic & Type Spotlight Sale



NO-FLA SUPERSIRE 35773-ET VG-86
2ND DAM OF LOT 45

45

PEAK GENETICS
SCOTT CULBERTSON, SALE MANAGER
N8350 HIGH ROAD
WATERTOWN, WI 53094
507-923-1881

PEAK HNGOT MNTNA 80844-ET

840003147839896 98%RHA
Born: November 23, 2017
GTPI +2748 +1348M +96F +62P 74R 1/18
PTA +858NM +.17%F +.08%P
PTA +6.7PL 2.80SCS +1.8DPR 5.8%DCE
PTA +2.25T +2.50UDC +1.59FLC 73R 1/18
PTA +226FE +1.7FI 7.1%SCE

- Sells absentee
- Housed at Budjon Farm, Lomira, WI

IHG Montana-ET

74414026 *TY *TV *TL *TD
PTA +1304M +74F +51P 79R 12/17
PTA +8.9PL 2.76SCS +3.8DPR 5.5%DCE
PTA +2.19T +2.41UDC +1.43FLC 79R 12/17
GTPI +2732G

No-Fla Hangout-ET

840003133887345 *TY *TV *TL *TD
GTPI +2785 +1724M +94F +71P 77R 12/17
PTA +910NM +.10%F +.06%P
PTA +7.1PL 2.84SCS +2.4DPR 4.2%DCE
PTA +2.01T +1.88UDC +.71FLC 76R 12/17

• Due July 1, 2018

Bacon-Hill Montross-ET

71703339 Very Good-88 GM 12/16 *TV *TL *TY *TD
PTA +3024M +83F +89P 99R 12/17
PTA +1.99T +2.41UDC +1.44FLC GTPI +2772G

Sullhrford Nuno Ana 383-ET

71141901 Very Good-87 DOM
2-05 2x 365d 27570 3.9 1066 3.2 890
3-08 2x 286d 25310 3.5 892 3.4 861

Cookiecutter Hang-Time-ET

840003013614200 Very Good-87 *TY *TV *TL T*D
PTA +1381M +81F +62P 80R 12/17
PTA +2.34T +2.66UDC +.79FLC GTPI +2754G

No-Fla Supersire 35773-ET

840003011527722 Very Good-86 VVVVV DOM
2-11 3x 293d 30100 4.4 1326 3.5 1040
1-10 3x 332d 30480 4.2 1266 3.5 1080

3rd Dam

No-Fla Massey 30194-ET VG-85
3-06 3x 305d 30810 3.6 1114 3.2 985

4th Dam

No-Fla Oman Liana 21974 VG-85
4-03 3x 305d 23300 4.7 1091 3.5 818

5th Dam

No-Fla Lynch 19223
3-08 3x 365d 32810 3.7 1222 3.0 974



VIEW-HOME AUBURN-ET GP-81
DAM OF LOT 46



VIEW-HOME MCC ALABAMA-ET GP-82
2ND DAM OF LOT 46

46

PEAK GENETICS
SCOTT CULBERTSON, SALE MANAGER
N8350 HIGH ROAD
WATERTOWN, WI 53094
507-923-1881

PEAK AUBURN FRZLD U562-ET

840003144505845 99%RHA
Born: September 12, 2017
GTPI +2728 +1791M +90F +62P 75R 12/17
PTA +949NM +.08%F +.03%P
PTA +9.7PL 2.52SCS -.1DPR 4.9%DCE
PTA +1.79T +1.87UDC +.82FLC 75R 12/17
PTA +208FE +0.6FI 7.5%SCE
+156 RZG

- Sells absentee
- Housed at Gen-Start, Trempealeau, WI

Uecker Supersire Josuper-ET

70726929 99%RHA GM 12/17 *TV *TL *TY *TD
PTA +3209M +103F +90P 99R 12/17
PTA +1.36T +1.03UDC -.36FLC GTPI +2757G

Melarry Shotglass Frazzle

72292872 Very Good-85
2-00 2x 365d 33740 4.1 1388 3.4 1163

Zahbulls Alta1stcClass-ET

71441918 *TV *TL *TY *TD
PTA -354M +42F +7P 97R 12/17
PTA +2.50T +3.48UDC +.90FLC GTPI +2329G

View-Home McC Alabama-ET

72456685 Good Plus-82 VG-MS @ 3-07 *TL *TD
GTPI +2534 +1249M +52F +42P +2.52T 12/17
2-11 3x 305d 26210 4.1 1086 3.3 865

3rd Dam

Pine-Tree 2149Robst 4846-ET VG-86 DOM
2-04 3x 365d 32000 4.8 1520 3.4 1096

4th Dam

Pine-Tree Zenith Sheen VG-87 VG-MS DOM
1-11 3x 305d 24500 3.9 959 3.2 786

5th Dam

Pine-Tree Martha Sheen-ET VG-85 VG-MS
1-11 3x 365d 31210 4.2 1305 3.1 968

6th Dam

Wesswood-HC Rudy Missy-ET EX-92 3E DOM
4-11 3x 365d 40880 4.1 1665 3.2 1308
Life: 1262d 119610 4.1 4885 3.2 3804

7th thru 10th Dams

Wesswood Elton Mimi EX-90 GMD DOM
3-05 2x 365d 35380 3.3 1160 3.2 1121

Wesswood Mandingo Ivy VG-87 VEEV
6-05 2x 365d 36330 3.6 1305 3.0 1087
Life: 1835d 144060 3.4 4933 3.1 4412

Wesswood Astro Matt Esther VG-87 GMD DOM
6-08 2x 365d 31860 3.5 1125 3.1 982

Wesswood Bell Claudette VG-87 GMD DOM
9-10 2x 365d 38810 3.6 1383 2.9 1140

Wesswood Bell Claudette VG-87 GMD DOM
Life: 3634d 280980 3.6 9997 3.1 8625

Melarry Josuper Frazzled-ET

74261651 *TV *TL *TY *TD
PTA +2465M +97F +73P 79R 12/17
PTA +9.0PL 2.66SCS +1.6DPR 5.8%DCE
PTA +1.26T +1.55UDC +.67FLC 79R 12/17
GTPI +2797G

View-Home Auburn-ET

840003130853905 Good Plus-81 @ 2-08
GTPI +2554 +841M +72F +40P +2.64T 12/17
2-04 2x 231d 19011 4.2 792 3.3 629 RIP



SIMPLE-DREAMS ROCKSTAR-ET
DAM OF LOT 47

47

PEAK GENETICS
SCOTT CULBERTSON, SALE MANAGER
N8350 HIGH ROAD
WATERTOWN, WI 53094
507-923-1881

Silverridge V Imax-ET

CAN 12264620 *TY *TV *TL *TD
PTA +1704M +83F +54P 79R 12/17
PTA +7.1PL 2.92SCS +2.3DPR 3.1%DCE
PTA +2.41T +2.83UDC +1.75FLC 78R 12/17
GTPI +2757G

Simple-Dreams Rockstar-ET

840003136725760 *TY *TV *TL *TD
GTPI +2808 +1896M +94F +65P 79R 12/17
PTA +978NM +.08%F +.03%P
PTA +9.6PL 2.67SCS +2.2DPR 3.7%DCE
PTA +1.75T +1.64UDC +.87FLC 79R 12/17
PTA +215FE +2.5FI 7.1%SCE

• Phenomenal flush record!

PEAK RKSTR IMAX 80790-ET

840003145229953 99%RHA
Born: September 12, 2017
GTPI +2717 +1582M +88F +54P 75R 1/18
PTA +859NM +.10%F +.02%P
PTA +8.0PL 2.80SCS +1.7DPR 4.0%DCE
PTA +2.12T +2.14UDC +1.19FLC 74R 1/18
PTA +180FE +2.3FI 6.4%SCE

Westenrade AltaSpring

NLD 949033666 99%RHA *TV *TL *TY *TD
PTA +1058M +67F +46P 98R 12/17
PTA +2.09T +34.11UDC +1.78FLC GTPI +2562G

Silverridge V Mogul Evon-ET

CAN 11638915 VG-87-CAN
2-04 2x 365d 33199 4.4 1451 3.3 1107
4-05 2x 229d 25399 3.7 933 3.0 772 RIP

Seagull-Bay Supersire-ET

69981349 Excellent-90 GM 8/15 *TV *TL *TY *TD
PTA +2070M +101F +65P 99R 12/17
PTA +.88T +.63UDC -.07FLC GTPI +2607G

Ri-Val-Re Money Maker-ET

73697399 Good Plus-82 @ 2-09 *TL *TD
GTPI +2629 +1434M +60F +49P +2.32T 12/17

- Sells absentee
- Housed at Budjon Farm, Lomira, WI

3rd Dam

Sonray-Acres Mchtn Vi-ET GP-84 VG-MS

4th Dam

Sonray-Acres Soc Observr Vi EX-91-CAN 5*

4-10 2x 341d 42745 4.2 1797 3.2 1356

5th Dam

Sonray-Acres Shot Socrts Pi VG-86

5-02 2x 365d 26300 3.3 869 3.1 804

Life: 1451d 100370 3.6 3638 3.2 3247

6th Dam

Sonray-Acres R Shott Star EX-92 EEEE 2E DOM

8-09 2x 365d 28230 4.3 1203 3.6 1017

Life: 2482d 180350 4.4 7951 3.5 6240

7th Dam

Sonray-Acres Air Rudlf Stew VG-85 VG-MS DOM

3-05 2x 305d 26580 3.6 947 3.1 815

8th Dam

Sonray-Acres BS Airln Helen VG-85 VG-MS

3-01 2x 308d 24010 3.9 934 3.3 798

9th Dam

Sonray-Acres Bstar Halina VG-87 EX-MS

6-00 2x 328d 23980 4.1 987 3.2 765

Life: 1685d 115900 4.5 5165 3.3 3822



SEAGULL-BAY MISS AMERICA-ET VG-87
3RD DAM OF LOT 48

48

PEAK GENETICS
SCOTT CULBERTSON, SALE MANAGER
N8350 HIGH ROAD
WATERTOWN, WI 53094
507-923-1881

Peak Hotline-ET

840003129128855 *TY *TV *TL *TD
PTA +1276M +89F +55P 78R 12/17
PTA +3.8PL 2.84SCS +1.1DPR 3.9%DCE
PTA +3.03T +2.75UDC +2.16FLC 76R 12/17
GTPI +2713G

Peak Jessie-ET

GTPI +2594 +1655M +54F +57P 79R 12/17
PTA +782NM -.03%F +.02%P
PTA +9.6PL 2.93SCS +3.0DPR 4.7%DCE
PTA +1.53T +1.01UDC +1.77FLC 78R 12/17
PTA +151FE +3.8FI 6.6%SCE

• Super flush record!

PEAK JESSIE HTLN 61051-ET

840003145230114 99%RHA
Born: September 19, 2017
GTPI +2711 +1770M +77F +67P 75R 12/17
PTA +825NM +.04%F +.05%P
PTA +6.5PL 2.96SCS +2.3DPR 3.8%DCE
PTA +2.06T +1.88UDC +1.21FLC 73R 12/17
PTA +197FE +2.9FI 6.0%SCE
+156 RZG

Glen-D-Haven Altahotrod

55618778 *TY *TV *TL *TD
PTA 1631M +65F +54P 93R 12/17
PTA +2.25T +1.46UDC +1.22FLC GTPI +2482G

J-Mor Mogul Hostice-ET

142784970

S-S-I Sterling Damaris-ET

840003011538150 99%RHA *TV *TL *TY *TD
PTA +1255M +43F +45P 99R 12/17
PTA +1.59T +1.45UDC +1.77FLC GTPI +2487G

Compass-TRT Amrica Jabra-ET

840003123600768 Very Good-85 VG-MS @ 2-08
GTPI +2584 +386M +75F +39P +.81T 12/17
2-06 2x 365d 27010 4.8 1288 4.0 1067

- Sells absentee
- Housed at Budjon Farm, Lomira, WI

3rd Dam
Seagull-Bay Miss America-ET VG-87 GMD DOM
2-03 2x 365d 31750 4.3 1368 3.5 1120

4th Dam
Ammon-Peachey Shauna-ET EX-92 GMD DOM
6-01 3x 365d 40290 3.7 1479 3.2 1309

5th Dam
Pine-Tree Martha Sheen-ET VG-86 VG-MS DOM
1-11 3x 365d 31210 4.2 1305 3.1 968

6th Dam
Wesswood-HC Rudy Missy-ET EX-92 3E DOM
4-11 3x 365d 40880 4.1 1665 3.2 1308
Life: 1262d 119610 4.1 4885 3.2 3804

7th Dam
Wesswood Elton Mimi EX-90 GMD DOM
3-05 2x 365d 35380 3.3 1160 3.2 1121

8th Dam
Wesswood Mandingo Ivy VG-87 VEEV
6-05 2x 365d 36330 3.6 1305 3.0 1087
Life: 1835d 144060 3.4 4933 3.1 4412

Next two dams Very Good-87

Spring Genomic & Type Spotlight Sale



SONRAY-ACRES SOC OBSVR VI EX-91-CAN
MATERNAL SISTER TO 2ND DAM OF LOTS 49 THRU 51

49

ALWAYS AUTUMN MDSTY NOVA-ET

3142472046 99%RHA-I
Born: January 11, 2017
GTPI +2665G +2203M +71F +54P 75R 12/17
PTA +829NM -.04%F -.04%P
PTA +7.5PL 2.92SCS +2.9DPR 4.0%DCE
PTA +1.84T +2.19UDC +2.00FLC 73R 12/17

Bacon-Hill Pety Modesty-ET

840003013654627 Very Good-86 *TV *TL *TY *TD
PTA +1744M +87F +59P 79R 12/17
PTA +8.6PL 3.06SCS +3.2DPR 2.9%DCE
PTA +1.92T +2.57UDC +2.05FLC 79R 12/17
GTPI +2827G

Sonray-Acres M Kingb Nal-ET

3125567905
GTPI +2444G +1694M +66F +47P 78R 12/17
PTA +614NM +.01%F -.02%P
PTA +4.1PL 2.76SCS +0.4DPR 4.4%DCE
PTA +1.97T +2.06UDC +1.00FLC 78R 12/17

50

ALWAYS AUTUMN ALT NANETTE-ET

3142472050 99%RHA-I
Born: February 6, 2017
GTPI +2420G +1241M +59F +41P 75R 12/17
PTA +575NM +.05%F +.01%P
PTA +4.5PL 2.72SCS +1.7DPR 3.7%DCE
PTA +1.81T +1.55UDC +.77FLC 74R 12/17

De-Su AltaSuperstar-ET

3125982578 TR TP TC TV TL TD
PTA +1098M +51F +41P 79R 12/17
PTA +7.2PL 2.58SCS +2.4DPR 4.0%DCE
PTA +2.10T +1.81UDC +.25FLC 79R 12/17
GTPI +2495G

Morningview McC Kingboy-ET

72044077 Excellent-92 *TV *TL *TY *TD
PTA +1373M +49F +43P 99R 12/17
PTA +3.25T +2.65UDC +1.26FLC GTPI +2552G

Sonray-Acres Soc Mogul Khan

3011726867 Very Good-85 VG-MS @ 4-02 TL TD
3-11 2x 314d 22590 4.3 967 3.0 685
2-11 2x 306d 21010 4.2 874 2.9 617
2-00 2x 307d 20800 3.9 819 2.8 592

51

ALWAYS AUTUMN MDST NETTIE-ET

3142472038 99%RHA-I
Born: January 18, 2017
• Genomics available at sale

Bacon-Hill Pety Modesty x Kingb Nal-E

HANNON & BERBY
0701 S 500 E
LAPORTE, IN 46350
219-608-1339

3rd thru 7th Dams

Sonray-Acres Shot Socrts Pi VG-86

5-02 2x 365d 26300 3.3 869 3.1 804
Life: 1451d 100370 3.6 3638 3.2 3247

Sonray-Acres R Shott Star EX-90

4-01 2x 330d 25710 4.3 1111 3.2 830
Life: 1562d 115700 4.3 5019 3.2 3698

Sonray-Acres Air Rudlf Stew VG-85 VG-MS DOM

3-05 2x 305d 26580 3.6 947 3.1 815

Sonray-Acres BS Airln Helen VG-85 VG-MS

3-01 2x 308d 240101 3.9 934 3.3 798

Sonray-Acres Bstar Halina VG-87 EX-MS

6-00 2x 328d 23980 4.1 987 3.2 765
Life: 1685d 115900 4.5 5165 3.3 3822

Spring Genomic & Type Spotlight Sale



TUI TABITHA MCCUTCHEN-ET VG-85
DAM OF LOTS 52 THRU 55

52

MS RU-BARB MODESTY TRACY-ET

3142472039 99%RHA-I
Born: January 17, 2017
GTPI +2720G +1098M +105F +50P 75R 12/17
PTA +854NM +.23%F +.06%P
PTA +5.8PL 3.10SCS +2.5DPR 3.8%DCE
PTA +1.97T +2.03UDC +1.48FLC 75R 12/17

Bacon-Hill Pety Modesty-ET

840003013654627 Very Good-86 *TV *TL *TY *TD
PTA +1744M +87F +59P 79R 12/17
PTA +8.6PL 3.06SCS +3.2DPR 2.9%DCE
PTA +1.92T +2.57UDC +2.05FLC 79R 12/17
GTPI +2827G

Tui Tabitha McCutchen-ET

71069566 Very Good-85 VG-MS @ 2-02 *RC *TL *TD
GTPI +2366G 12/17
1-11 3x 365d 27270 3.6 985 3.3 898

53

MS RU-BARB MODESTY TONY-ET

3142472041 99%RHA-I
Born: January 19, 2017
• Genomics available at sale

Siemers Mogul Pety

3010660326 Very Good-88 *TV *TL *TY *TD
PTA +1204M +44F +38P 99R 12/17
PTA +2.36T +2.93UDC +1.56FLC GTPI +2406G

Bacon-Hill Suprs Modesty-ET

Very Good-85 VG-MS DOM

De-Su Bkm McCutchen 1174-ET

69990138 Excellent-93 GM 8/15 *TV *TL *TY *TD
PTA +882M +52F +33P 99R 12/17
PTA +3.19T +2.37UDC +2.05FLC GTPI +2376G

Tui Terrby Aaron

69093605 Good Plus-80 @ 2-04 *RC
2-11 3x 305d 29100 3.9 1124 3.1 914
1-10 3x 305d 21310 3.7 798 3.2 691

HANNON & BERBY
0701 S 500 E
LAPORTE, IN 46350
219-608-1339

3rd Dam

Tui Topsy Spartacus GP-83 VG-MS
3-08 3x 365d 31140 3.8 1192 3.2 988

4th Dam

Tui Tangerine Shottle III GP-83 VG-MS
3-03 3x 333d 27540 3.5 964 3.1 843

5th Dam

Tui Tiffany Finley II

6th Dam

Tui Tiara Winchester VG-87 VVVVV
6-00 2x 342d 29880 4.0 1200 3.1 914
Life: 1511d 109062 4.4 4792 3.4 3672

7th thru 11th Dams

Tui Tokiwa Mandel VG-87 VVVVV
5-01 2x 365d 28059 3.2 900 3.2 889

Tui Tehanu Aerostar-ET VG-87 EX-MS
2-07 2x 365d 28150 4.0 1123 3.6 1018

Tui Opel Ned Boy VG-89 GMD DOM
9-02 2x 365d 35720 4.6 1656 3.5 1259

Life: 2544d 180060 4.6 8349 3.6 6511

Tui Odyessa Bell VG-86 GMD DOM
4-02 2x 327d 30410 3.7 1136 3.2 960

Life: 1653d 128650 3.4 4372 3.1 4012

Tui Vanessa Bootmark VG-85
5-00 2x 361d 30630 3.8 1158 3.3 1021



Billy Heath

UDDER OF TUI TABITHA MCCUTCHEN-ET VG-85
DAM OF LOTS 52 THRU 55

54

MS RU-BARB JX TRIXIE-RED-ET

3142472040 99%RHA-I

Born: January 18, 2017

• Genomics available at sale

Dangie S-Sire Jax P-TW

3013245003 RC PC TY TV TL TD

PTA +1271M +34F +49P 79R 12/17

PTA +8.9PL 2.64SCS +2.8DPR 5.5%DCE

PTA +.80T +.28UDC +.96FLC 79R 12/17

GTPI +2419G

Tui Tabitha McCutchen-ET

71069566 Very Good-85 VG-MS @ 2-02 RC TL TD

GTPI +2366G 12/17

1-11 3x 365d 27270 3.6 985 3.3 898

55

MR RU-BARB JXP TNKERBELL-ET

3142472044 99%RHA-I

Born: January 18, 2017

• Genomics available at sale

Seagull-Bay Supersire-ET

69981349 Excellent-90 GM 12/17 TR TP TC TV TL TY

PTA +2070M +101F +65P 99R 12/17

PTA +.88T +.63UDC -.07FLC GTPI +2607G

Dangie Colt P Jazzmin-Red

70234900 Very Good-86 VG-MS PP

4-10 3x 241d 26690 2.9 785 3.2 856

Life: 1224d 117690 2.9 3381 3.2 3808

De-Su Bkm McCutchen 1174-ET

69990138 Excellent-93 GM 8/15 TR TP TC TV TL TY

PTA +882M +52F +33P 99R 12/17

PTA +3.19T +2.37UDC +2.05FLC GTPI +2376G

Tui Terry Aaron

69093605 Good Plus-80 @ 2-04 RC

2-11 3x 305d 29100 3.9 1124 3.1 914

1-10 3x 305d 21310 3.7 798 3.2 691

HANNON & BERBY

0701 S 500 E

LAPORTE, IN 46350

219-608-1339

3rd Dam

Tui Topsy Spartacus GP-83 VG-MS

3-08 3x 365d 31140 3.8 1192 3.2 988

4th Dam

Tui Tangerine Shottle III GP-83 VG-MS

3-03 3x 333d 27540 3.5 964 3.1 843

5th Dam

Tui Tiffany Finley II

6th Dam

Tui Tiara Winchester VG-87 VVVVV

6-00 2x 342d 29880 4.0 1200 3.1 914

Life: 1511d 109062 4.4 4792 3.4 3672

7th thru 11th Dams

Tui Tokiwa Mandel VG-87 VVVVV

5-01 2x 365d 28059 3.2 900 3.2 889

Tui Tehanu Aerostar-ET VG-87 EX-MS

2-07 2x 365d 28150 4.0 1123 3.6 1018

Tui Opel Ned Boy VG-89 GMD DOM

9-02 2x 365d 35720 4.6 1656 3.5 1259

Life: 2544d 180060 4.6 8349 3.6 6511

Tui Odyessa Bell VG-86 GMD DOM

4-02 2x 327d 30410 3.7 1136 3.2 960

Life: 1653d 128650 3.4 4372 3.1 4012

Tui Vanessa Bootmark VG-85

5-00 2x 361d 30630 3.8 1158 3.3 1021



HICKORYMEA SIGNIF OHIO-P-ET EX-90
3RD DAM OF LOT 56

56

HANNON & BERBY
0701 S 500 E
LAPORTE, IN 46350
219-608-1339

De-Su AltaSuperstar-ET

3125982578 TR TP TC TV TY TL TD
PTA +1098M +51F +41P 79R 12/17
PTA +7.2PL 2.58SCS +2.4DPR 4.0%DCE
PTA +2.10T +1.81UDC +.25FLC 79R 12/17
GTPI +2495G

Ri-Val-Re MV Ophelia-ET

3126218766 TR TL TD
GTPI +2107G 12/17

MR RU-BARB ALTA OLIVE-ET

3142472051 99%RHA-I
Born: February 7, 2017
GTPI +2427G +463M +61F +30P 75R 12/17
PTA +648NM +.16%F +.06%P
PTA +7.5PL 2.77SCS +3.0DPR 4.3%DCE
PTA +1.42T +1.54UDC +.24FLC 74R 12/17

Cookiecutter Petron Halogen

840003008710387 *TV *TL *TY *TD
PTA -663M -18F -14P 99R 12/17
PTA +1.52T +2.25UDC +.81FLC GTPI +2189G

De-Su Supersire 2355-ET

71813840
2-02 3x 162d 15140 3.6 541 3.0 450

Stantons Main Event-ET

CAN 11596146 Excellent-90 TR TP TY TV TL TD
PTA +206M +36F +19P 96R 12/17
PTA +1.77T +2.43UDC +2.06FLC GTPI +2390G

Pine-Tree Ohio Ladd 5289-ET

70782301 Very Good-85 VVVVV @ 2-11 RC PCTL TD

3rd Dam

Hickorymea Signif Ohio-P-ET EX-90 *PP
2-01 2x 305d 29910 3.8 1148 3.1 916

4th Dam

Hickorymea Bosco Oval P-ET EX-90 EEVVV *PO
3-08 2x 365d 34440 3.4 1187 3.2 1087
Life: 1361d 101190 3.6 3615 3.4 3398

5th Dam

Hickorymea Bwood Ossie-P-ET EX-91 GMD DOM
4-06 2x 365d 33710 3.8 1269 3.3 1106
Life: 2163d 149480 4.0 6027 3.5 5259

6th Dam

Hickorymea Elton Ovation P VG-89 GMD DOM
9-05 2x 365d 33840 3.7 1261 3.0 1023
Life: 2790d 217990 4.0 8632 3.3 7105

7th Dam

Hickorymea Lass Ovada P VG-86 EX-MS *PO
8-02 2x 365d 24870 3.8 935 3.2 796
Life: 2266d 140340 3.7 5142 3.3 4591

8th Dam

Hickorymea Hayday Olive VG-88 VEVV
6-03 2x 365d 28330 3.5 989 3.1 871

9th Dam

Beshore East Star Jem Holly VG-87
4-10 2x 305d 24510 3.7 916 3.0 741

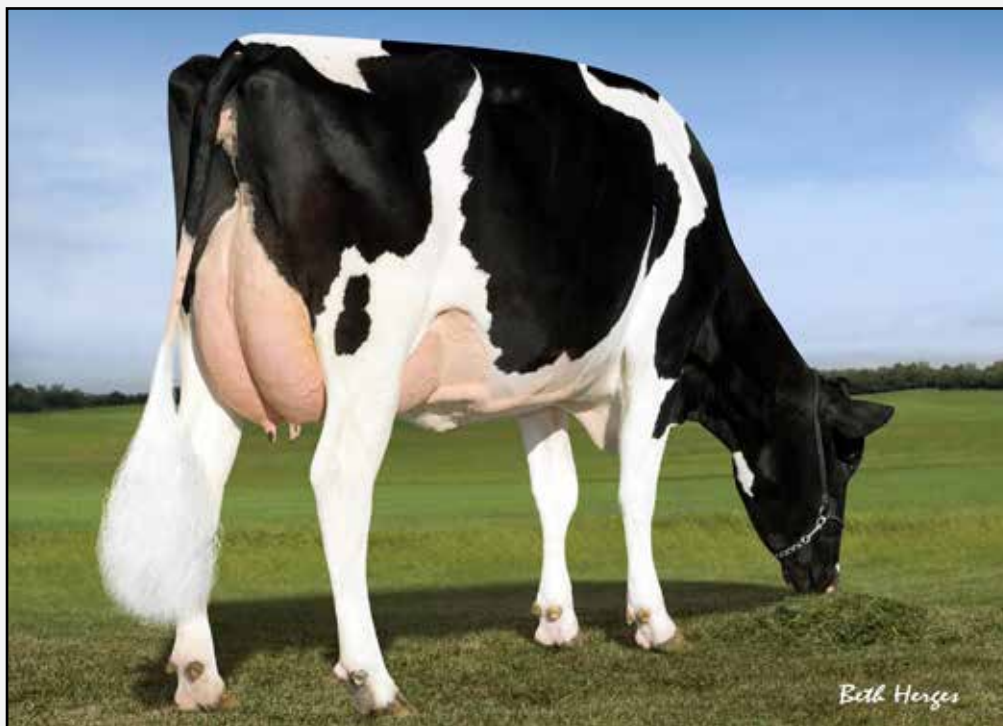

PINE-TREE 2149ROBST 4846-ET VG-86
2ND DAM OF LOTS 57 & 58

57

BGP BANDARES BROOKLYN-ET

8400031453989679 *TL *TD
Born: July 20, 2017 Tag: 139
GTPI +2698 +1515M +64F +50P 75R 12/17
PTA +804NM +.03%F +.02%P
PTA +8.2PL 2.76SCS +1.6DPR 4.4%DCE
PTA +2.86T +2.93UDC 1.24FLC 75R 12/17
PTA +147FE +2.4FI 8.1%SC

Wa-Del Yoder Bandares-ET

143189741 *TV *TL *TY *TD
PTA +926M +66F +46P 80R 12/17
PTA +9.6PL 2.67SCS +3.0DPR 5.2%DCE
PTA +2.31T +2.96UDC +1.66FLC 79R 12/17
GTPI +2757G

View-Home Mrdian Iowa-ET

72612876 Very Good-86 VG-MS @ 2-10 DOM
GTPI +2568 +1949M +56F +52P 81R 12/17
PTA +710NM -.06%F -.03%P
PTA +5.8PL 2.83SCS +2.3DPR 4.1%DCE
PTA +2.26T +2.44UDC +.19FLC 83R 12/17
2-02 3x 365d 35670 3.8 1342 3.3 1166

58

BGP BANDARES ZEARING-ET

840003145398960 99% *TL *TD
Born: June 30, 2017 Tag: 65
GTPI +2566 +1513M +29F +44P 75R 12/17
PTA +680NM -.10%F +.00%P
PTA +9.2PL 2.74SCS +4.3DPR 5.8%DCE
PTA +2.10T +2.62UDC +.60FLC 75R 12/17
PTA +82FE +4.8FI 9.1%SC

Woodcrest Mogul Yoder-ET

72254526 Excellent-90 GM 12/17 *TV *TL *TY *TD
PTA +1193M +102F +49P 99R 12/17
PTA +1.90T +2.32UDC +1.49FLC GTPI +2750G

Wa-Del Massey Belinda-ET

142259036 Very Good-85 *TL *TD
2-05 2x 365d 29560 4.0 1187 3.7 1094

Sully Hart Meridian-ET

69951907 GM 8/15 ST'15 *TV *TL *TY *TD
PTA +2213M +35F +52P 99R 12/17
PTA +2.96T +2.65UDC +.56FLC GTPI +2354G

Pine-Tree 2149Robst 4846-ET

69804610 Very Good-86 VG-MS @ 6-07 DOM
GTPI +2476 +1105M +54F +39P +1.88T 12/17
2-04 3x 365d 32000 4.8 1520 3.4 1096

BOVINE GENOMIC PARTNERS
11628 OLD BELDING RD NE
BELDING, MI 48809
616-822-0101

3rd Dam

Pine-Tree Zenith Sheen VG-87 VG-MS DOM

1-11 3x 305d 24500 3.9 959 3.2 786

4th Dam

Pine-Tree Martha Sheen-ET VG-85 VG-MS

1-11 3x 365d 31210 4.2 1305 3.1 968

5th Dam

Wesswood-HC Rudy Missy-ET EX-92 3E DOM

4-11 3x 365d 40880 4.1 1665 3.2 1308

Life: 1262d 119610 4.1 4885 3.2 3804

6th Dam

Wesswood Elton Mimi EX-90 GMD DOM

3-05 2x 365d 35380 3.3 1160 3.2 1121

7th Dam

Wesswood Mandingo Ivy VG-87 VEEVV

6-05 2x 365d 36330 3.6 1305 3.0 1087

Life: 1835d 144060 3.4 4933 3.1 4412

8th Dam

Wesswood Astro Matt Esther VG-87 GMD DOM

6-08 2x 365d 31860 3.5 1125 3.1 982

Life: 1847d 140110 3.6 5029 3.2 4424

9th Dam

Wesswood Bell Claudette VG-87 GMD DOM

9-10 2x 365d 38810 3.6 1383 2.9 1140

Life: 3634d 280980 3.6 9997 3.1 8625

Spring Genomic & Type Spotlight Sale



VIEW-HOME MRDIAN IOWA VG-86
DAM OF LOTS 59 & 60

59

BGP FLAGSHIP ADAIR-ET

840003143159859 99%RHA *TL *TD
Born: June 6, 2017 Tag: 67
GTPI +2663 +1589M +58F +46P 75R 12/17
PTA +799NM +.00%F -.01%P
PTA +9.0PL 2.78SCS +3.0DPR 4.7%DCE
PTA +2.58T +2.81UDC +.56FLC 75R 12/17
PTA +130FE +3.5FI 6.2%SCe

S-S-I 1stClass Flagship-ET

840003127943686 *TL *TY
PTA +778M +64F +38P 80R 12/17
PTA +9.3PL 2.70SCS +3.4DPR 5.0%DCE
PTA +2.20T +2.23UDC +1.75FLC 79R 12/17
GTPI +2661G

View-Home Mrdian Iowa-ET

72612876 Very Good-86 VG-MS @ 2-10 DOM
GTPI +2568 +1949M +56F +52P 81R 12/17
PTA +710NM -.06%F -.03%P
PTA +5.8PL 2.83SCS +2.3DPR 4.1%DCE
PTA +2.26T +2.44UDC +.19FLC 83R 12/17
2-02 3x 365d 35670 3.8 1342 3.3 1166

60

BGP FLAG FONTANELLE-ET

840003145398960 99% *TL *TD
Born: June 30, 2017 Tag: 132
GTPI +2637 +994M +59F +43P 75R 12/17
PTA +774NM +.08%F +.05%P
PTA +8.2PL 2.78SCS +3.5DPR 4.8%DCE
PTA +2.19T +2.51UDC +1.00FLC 75R 12/17
PTA +131FE +3.7FI 6.2%SCe

Zahbulls Alta1stcClass-ET

71441918 *TV *TL *TY *TD
PTA -354M +42F +7P 97R 12/17
PTA +2.50T +3.48UDC +.90FLC GTPI +2329G

S-S-I Supersire Miri 8679-ET

840003011538078 Very Good-89 DOM
3-04 3x 365d 44540 3.5 1551 3.2 1444
2-00 3x 365d 39810 3.5 1402 3.3 1309

Sully Hart Meridian-ET

69951907 GM 8/15 ST'15 *TV *TL *TY *TD
PTA +2213M +35F +52P 99R 12/17
PTA +2.96T +2.65UDC +.56FLC GTPI +2354G

Pine-Tree 2149Robst 4846-ET

69804610 Very Good-86 VG-MS @ 6-07 DOM
GTPI +2476 +1105M +54F +39P +1.88T 12/17
2-04 3x 365d 32000 4.8 1520 3.4 1096

BOVINE GENOMIC PARTNERS
11628 OLD BELDING RD NE
BELDING, MI 48809
616-822-0101

3rd Dam

Pine-Tree Zenith Sheen VG-87 VG-MS DOM
1-11 3x 305d 24500 3.9 959 3.2 786

4th Dam

Pine-Tree Martha Sheen-ET VG-85 VG-MS
1-11 3x 365d 31210 4.2 1305 3.1 968

5th Dam

Wesswood-HC Rudy Missy-ET EX-92 3E DOM
4-11 3x 365d 40880 4.1 1665 3.2 1308
Life: 1262d 119610 4.1 4885 3.2 3804

6th Dam

Wesswood Elton Mimi EX-90 GMD DOM
3-05 2x 365d 35380 3.3 1160 3.2 1121

7th Dam

Wesswood Mandingo Ivy VG-87 VEEV
6-05 2x 365d 36330 3.6 1305 3.0 1087
Life: 1835d 144060 3.4 4933 3.1 4412

8th Dam

Wesswood Astro Matt Esther VG-87 GMD DOM
6-08 2x 365d 31860 3.5 1125 3.1 982
Life: 1847d 140110 3.6 5029 3.2 4424

9th Dam

Wesswood Bell Claudette VG-87 GMD DOM
9-10 2x 365d 38810 3.6 1383 2.9 1140
Life: 3634d 280980 3.6 9997 3.1 8625

Spring Genomic & Type Spotlight Sale

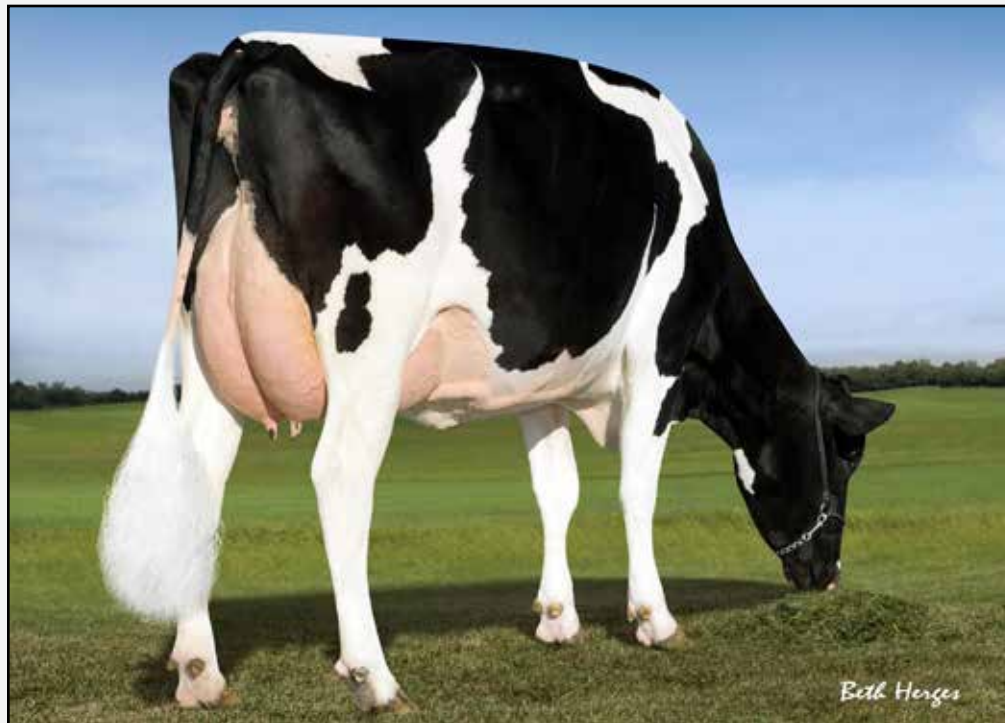

PINE-TREE 2149ROBST 4846-ET VG-86
2ND DAM OF LOTS 61 & 62

61

BGP FLAG HOPEFUL-ET

840003145066205 Born: June 11, 2017 Tag: 95
GTPI +2566 +120M +62F +24P 76R 12/17
PTA +709NM +.21%F +.07%P
PTA +8.4PL 2.63SCS +3.1DPR 6.0%DCE
PTA +2.55T +2.37UDC +1.32FLC 75R 12/17
PTA +116FE +3.3FI 6.5%SCC

S-S-I 1stClass Flagship-ET

840003127943686 *TL *TY
PTA +778M +64F +38P 80R 12/17
PTA +9.3PL 2.70SCS +3.4DPR 5.0%DCE
PTA +2.20T +2.23UDC +1.75FLC 79R 12/17
GTPI +2661G

View-Home Uno Hope-ET

72364645 Excellent-92 EEEEE @ 4-03 DOM
GTPI +2532 +61M +61F +22P 84R 12/17
PTA +2.53T +1.95UDC +.97FLC +4.1DPR
2-00 2x 365d 25810 4.7 1209 3.7 948

62

BGP FLAG HOPE ETERNAL-ET

840003145066209 Born: June 13, 2017 Tag: 99
GTPI +2560 +423M +48F +27P 76R 12/17
PTA +721NM +.12%F +.05%P
PTA +9.5PL 2.70SCS +4.2DPR 4.2%DCE
PTA +2.07T +2.20UDC +1.09FLC 75R 12/17
PTA +97FE +4.4FI 5.5%SCC

Zahbulls Alta1stClass-ET

71441918 *TV *TL *TY *TD
PTA -354M +42F +7P 97R 12/17
PTA +2.50T +3.48UDC +.90FLC GTPI +2329G

S-S-I Supersire Miri 8679-ET

840003011538078 Very Good-89 DOM
3-04 3x 365d 44540 3.5 1551 3.2 1444
2-00 3x 365d 39810 3.5 1402 3.3 1309

Amighetti Numero Uno-ET

ITA 17990915143 EX-HUN GM 8/15 *TV *TL *TY
PTA -381M +50F +3P 99R 12/17
PTA +2.10T +2.26UDC +.66FLC GTPI +2381G

Pine-Tree 2149Robst 4846-ET

69804610 Very Good-86 VG-MS @ 3-01 DOM
GTPI +2476 +1105M +54F +39P +1.88T 12/17
2-04 3x 365d 32000 4.8 1520 3.4 1096

BOVINE GENOMIC PARTNERS
11628 OLD BELDING RD NE
BELDING, MI 48809
616-822-0101

3rd Dam

Pine-Tree Zenith Sheen VG-87 VG-MS DOM
1-11 3x 305d 24500 3.9 959 3.2 786

4th Dam

Pine-Tree Martha Sheen-ET VG-85 VG-MS
1-11 3x 365d 31210 4.2 1305 3.1 968

5th Dam

Wesswood-HC Rudy Missy-ET EX-92 3E DOM
4-11 3x 365d 40880 4.1 1665 3.2 1308
Life: 1262d 119610 4.1 4885 3.2 3804

6th Dam

Wesswood Elton Mimi EX-90 GMD DOM
3-05 2x 365d 35380 3.3 1160 3.2 1121

7th Dam

Wesswood Mandingo Ivy VG-87 VEEVV
6-05 2x 365d 36330 3.6 1305 3.0 1087
Life: 1835d 144060 3.4 4933 3.1 4412

8th Dam

Wesswood Astro Matt Esther VG-87 GMD DOM
6-08 2x 365d 31860 3.5 1125 3.1 982
Life: 1847d 140110 3.6 5029 3.2 4424

9th Dam

Wesswood Bell Claudette VG-87 GMD DOM
9-10 2x 365d 38810 3.6 1383 2.9 1140
Life: 3634d 280980 3.6 9997 3.1 8625

Spring Genomic & Type Spotlight Sale



VIEW-HOME UNO HOPE-ET EX-92
DAM OF LOTS 63 & 64

63

BGP HELIX HOPETINI-ET

840003145066214 Born: June 14, 2017 Tag: 104
GTPi +2504 +884M +78F +43P 75R 12/17
PTA +658NM +.16%F +.06%P
PTA +5.2PL 2.88SCS +0.4DPR 4.8%DCE
PTA +2.43T +2.34UDC +1.23FLC 75R 12/17
PTA +163FE +0.4FI 8.6%SCE

AOT Silver Helix-ET

840003131083927 *TV *TL *TY *TD
PTA +1479M +98F +59P 79R 12/17
PTA +5.8PL 2.97SCS +1.2DPR 5.3%DCE
PTA +2.05T +2.26UDC +1.19FLC 79R 12/17
GTPi +2671G

View-Home Uno Hope-ET

72364645 Excellent-92 EEEEE @ 4-03 DOM
GTPi +2532 +61M +61F +22P 84R 12/17
PTA +2.53T +1.95UDC +.97FLC +4.1DPR
2-00 2x 365d 25810 4.7 1209 3.7 948

64

BGP FLATG HOPELESSLY-ET

840003145066213 Born: June 14, 2017 Tag: 103
GTPi +2589 +238M +56F +24P 76R 12/17
PTA +720NM +.17%F +.06%P
PTA +8.7PL 2.53SCS +3.3DPR 4.6%DCE
PTA +2.68T +2.54UDC +1.40FLC 75R 12/17
PTA +103FE +3.3FI 6.8%SCE

S-S-I 1stClass Flagship-ET

840003127943686 *TL *TY
PTA +778M +64F +38P 80R 12/17
PTA +9.3PL 2.70SCS +3.4DPR 5.0%DCE
PTA +2.20T +2.23UDC +1.75FLC 79R 12/17
GTPi +2661G

Amighetti Numero Uno-ET

ITA 17990915143 EX-HUN GM 8/15 *TV *TL *TY
PTA -381M +50F +3P 99R 12/17
PTA +2.10T +2.26UDC +.66FLC GTPi +2381G
Pine-Tree 2149Robst 4846-ET
69804610 Very Good-86 VG-MS @ 3-01 DOM
GTPi +2476 +1105M +54F +39P +1.88T 12/17
2-04 3x 365d 32000 4.8 1520 3.4 1096

BOVINE GENOMIC PARTNERS
11628 OLD BELDING RD NE
BELDING, MI 48809
616-822-0101

3rd Dam

Pine-Tree Zenith Sheen VG-87 VG-MS DOM
1-11 3x 305d 24500 3.9 959 3.2 786

4th Dam

Pine-Tree Martha Sheen-ET VG-85 VG-MS
1-11 3x 365d 31210 4.2 1305 3.1 968

5th Dam

Wesswood-HC Rudy Missy-ET EX-92 3E DOM
4-11 3x 365d 40880 4.1 1665 3.2 1308
Life: 1262d 119610 4.1 4885 3.2 3804

6th Dam

Wesswood Elton Mimi EX-90 GMD DOM
3-05 2x 365d 35380 3.3 1160 3.2 1121

7th Dam

Wesswood Mandingo Ivy VG-87 VEEV
6-05 2x 365d 36330 3.6 1305 3.0 1087
Life: 1835d 144060 3.4 4933 3.1 4412

8th Dam

Wesswood Astro Matt Esther VG-87 GMD DOM
6-08 2x 365d 31860 3.5 1125 3.1 982
Life: 1847d 140110 3.6 5029 3.2 4424

9th Dam

Wesswood Bell Claudette VG-87 GMD DOM
9-10 2x 365d 38810 3.6 1383 2.9 1140
Life: 3634d 280980 3.6 9997 3.1 8625

Spring Genomic & Type Spotlight Sale

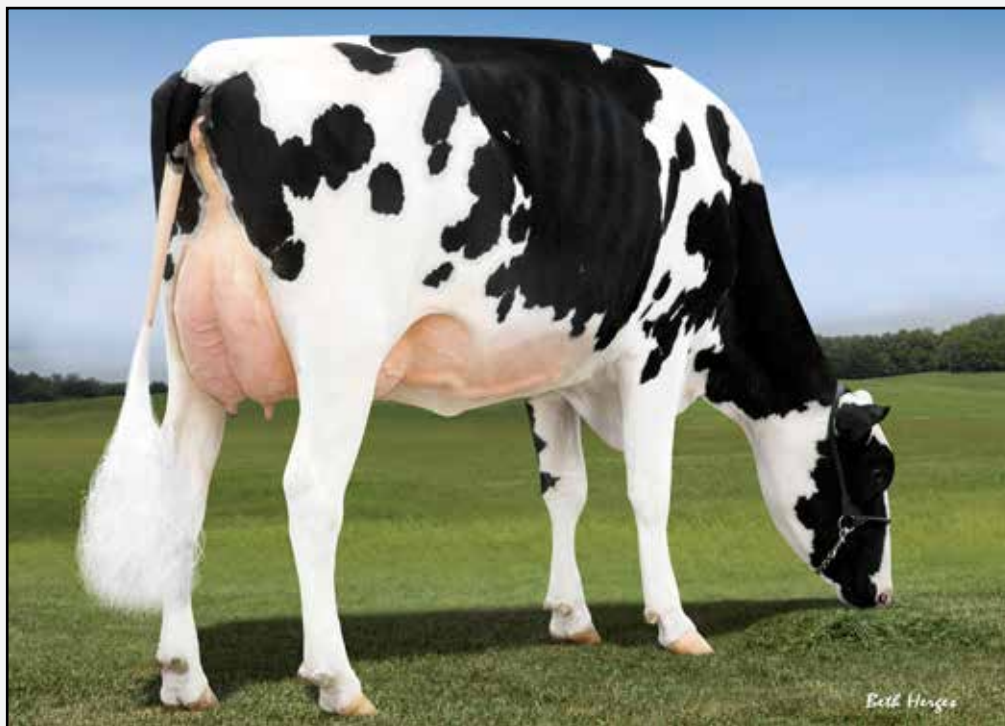

LOOKOUT PESCE EPIC HUE-ET VG-86
2ND DAM OF LOTS 65 THRU 67

65

BGP
11628 OLD BELDING RD
BELDING, MI 48809
616-822-0101

BGP FS HARBOR-ET

840003145398954 Born: June 30, 2017 Tag: 126
GTPI +2629 +786M +71F +42P 75R 12/17
PTA +745NM +.15%F +.07%P
PTA +7.7PL 2.83SCS +3.0DPR 4.8%DCE
PTA +2.36T +1.96UDC +1.61FLC 75R 12/17
PTA +142FE +3.3FI 6.5%SCE

S-S-I 1stClass Flagship-ET

840003127943686 *TL *TY
PTA +778M +64F +38P 80R 12/17
PTA +9.3PL 2.70SCS +3.4DPR 5.0%DCE
PTA +2.20T +2.23UDC +1.75FLC 79R 12/17
GTPI +2661G

Sunview Kingboy Harriet-ET

840003128468641 Very Good-86 VG-MS @ 2-06
GTPI +2514 +966M +56F +44P 81R 12/17
PTA +2.48T +1.71UDC +1.24FLC +3.0DPR
2-02 2x 223d 21586 3.6 776 3.3 699 RIP

66

BGP FS HUMILTY-ET

840003145398955 Born: June 29, 2017 Tag: 127
GTPI +2614 +1231M +64F +43P 75R 12/17
PTA +759NM +.07%F +.02%P
PTA +8.7PL 2.80SCS +2.8DPR 5.4%DCE
PTA +2.37T +2.14UDC +1.34FLC 75R 12/17
PTA +133FE +3.1FI 6.4%SCE

Zahbulls Alta1stClass-ET

71441918 *TV *TL *TY *TD
PTA -354M +42F +7P 97R 12/17
PTA +2.50T +3.48UDC +.90FLC GTPI +2329G

S-S-I Supersire Miri 8679-ET

840003011538078 Very Good-89 DOM
3-04 3x 365d 44540 3.5 1551 3.2 1444
2-00 3x 365d 39810 3.5 1402 3.3 1309

Morningview McC Kingboy-ET

72044077 Excellent-92 *TV *TL *TY *TD
PTA +1373M +49F +43P 99R 12/17
PTA +3.25T +2.65UDC +1.26FLC GTPI +2552G

Lookout Pesce Epic Hue-ET

CAN 107766242 Very Good-86 VG-MS @ 3-00
GTPI +2293 +468M +56F +40P +2.13T 12/17
2-00 2x 323d 24330 4.3 1037 3.7 903

67

BGP FS HIGHFLYIN-ET

840003145398961 Born: July 1, 2017 Tag: 130
GTPI +2583 +1096M +50F +40P 75R 12/17
PTA +700NM +.03%F +.03%P
PTA +8.1PL 2.87SCS +4.2DPR 4.4%DCE
PTA +2.41T +2.38UDC +1.28FLC 75R 12/17
PTA +110FE +4.0FI 5.8%SCE

3rd Dam

Cookiecutter MOM Hue-ET VG-88-2YR-CAN
2-04 2x 365d 28887 4.2 1210 3.7 1065

4th Dam

Cookiecutter Sht Hollerwood EX-92 2E DOM
4-00 3x 365d 30340 5.1 1562 3.4 1045

5th Dam

Cookiecutter Gold Holler-ET VG-88 DOM
2-03 2x 365d 40730 3.5 1410 3.1 1249

6th Dam

Ms Kings-Ransom Champ Haley-ET EX-90 GMD
3-11 3x 365d 43690 3.7 1625 3.1 1357

7th Dam

Regancrest-JDV Hanna-ET EX-90 EVVVE
4-07 2x 365d 45110 4.3 1922 3.2 1449

Next 4 dams VG & EX including Dellia EX-95



SEAGULL-BAY SSIRE DEBRA-ET VG-88
DAM OF LOT 68

68

BOVINE GENOMIC PARTNERS
11628 OLD BELDING RD NE
BELDING, MI 48809
616-822-0101

OCD Spring Slam Dunk-ET

840003133106371 99%RHA *TV*TL*TY*TD
PTA +1304M +80F +52P 79R 12/17
PTA +8.4PL 2.66SCS +3.8DPR 4.4%DCE
PTA +1.97T +2.38UDC +.56FLC 78R 12/17
GTPI +2756G

Seagull-Bay Ssire Debra-ET

71618933 Very Good-88 VVVVV @ 2-10 DOM
GTPI +2522 +1468M +75F +52P 82R 12/17
PTA +1.65T +1.38UDC +.61FLC 83R 12/17
2-03 2x 365d 30670 4.0 1224 3.6 1114

• Embryos exported to Japan

BGP SLAMDUNK DESIRE-ET

840003145398995 *TL*TD
Born: September 29, 2017 Tag: 167
GTPI +2578 +1268M +84F +43P 75R 12/17
PTA +774NM +.13%F +.02%P
PTA +7.9PL 2.76SCS +1.7DPR 5.4%DCE
PTA +1.66T +1.92UDC +.55FLC 74R 12/17
PTA +164FE +2.1FI 8.6%SCE

Westenrade AltaSpring

NLD 949033666 99%RHA *TV*TL*TY*TD
PTA +1058M +67F +46P 98R 12/17
PTA +2.09T +34.11UDC +1.78FLC GTPI +2562G

OCD Supersire 9882-ET

840003011890130 Very Good-86 DOM
2-01 3x 365d 31870 4.1 1310 3.2 1032

Seagull-Bay Supersire-ET

69981349 Very Good-88 GM 8/15 *TV*TL*TY*TD
PTA +2070M +101F +65P 99R 12/17
PTA +.88T +.63UDC -.07FLC GTPI +2607G

Pine-Tree Sharla Daphne-ET

66372249 Very Good-88 EX-MS @ 4-02 DOM
4-01 3x 365d 35510 4.0 1416 3.2 1147
2-02 3x 365d 33900 4.2 1414 3.3 1103

3rd Dam

Pine-Tree Mint Sharla-ET DOM

4th Dam

Pine-Tree Outside Mint-ET VG-87 VG-MS DOM

4-02 2x 365d 33710 4.2 1407 3.1 1059

5th Dam

Wesswood-HC Rudy Missy-ET EX-92 3E GMD DOM

4-11 3x 365d 40880 4.1 1665 3.2 1308
Life: 1262d 119610 4.1 4885 3.2 3804

6th Dam

Wesswood Elton Mimi EX-90 GMD DOM

3-05 2x 365d 35380 3.3 1160 3.2 1121

7th Dam

Wesswood Mandingo Ivy VG-87 VEEV

6-05 2x 365d 36330 3.6 1305 3.0 1087
Life: 1835d 144060 3.4 4933 3.1 4412

8th Dam

Wesswood Astro Matt Esther VG-87 GMD DOM

6-08 2x 365d 31860 3.5 1125 3.1 982
Life: 1847d 140110 3.6 5029 3.2 4424

9th Dam

Wesswood Bell Claudette VG-87 GMD DOM

9-10 2x 365d 38810 3.6 1383 2.9 1140
Life: 3634d 280980 3.6 9997 3.1 8625

Spring Genomic & Type Spotlight Sale



SEAGULL-BAY SR DAENERYS-ET VG-85-CAN
DAM OF LOTS 69 & 70

69

BGP SLAMDUNK DANA-ETS

840003145398987 *TL *TD
Born: September 9, 2017 Tag: 159
GTPI +2627 +1302M +78F +54P 74R 12/17
PTA +775NM +.11%F +.05%P
PTA +7.3PL 2.82SCS +2.6DPR 5.2%DCE
PTA +1.71T +1.72UDC +1.08FLC 73R 12/17
PTA +177FE +2.9FI 8.1%SCE

OCD Spring Slam dunk-ET

840003133106371 99%RHA *TV *TL *TY *TD
PTA +1304M +80F +52P 79R 12/17
PTA +8.4PL 2.66SCS +3.8DPR 4.4%DCE
PTA +1.97T +2.38UDC +.56FLC 78R 12/17
GTPI +2756G

Seagull-Bay Sr Daenerys-ET

840003128978101 VG-85-2YR-CAN VG-MS
GTPI +2547 +1043M +63F +46P 78R 12/17
PTA +739NM +.09%F +.05%P
PTA +7.7PL 2.73SCS +1.2DPR 5.5%DCE
PTA +1.83T +1.82UDC +1.77FLC 77R 12/17

70

BGP FLAGSHIP DANE-ET

144116546 *TL *TD
Born: March 1, 2017 Tag: 3441
GTPI +2572 +783M +44F +39P 75R 12/17
PTA +728NM +.05%F +.05%P
PTA +9.4PL 2.70SCS +3.4DPR 5.3%DCE
PTA +2.03T +2.11UDC +1.83FLC 73R 12/17
PTA +118FE +3.7FI 6.2%SCE

S-S-I 1stClass Flagship-ET

840003127943686 *TL *TY
PTA +778M +64F +38P 80R 12/17
PTA +9.3PL 2.70SCS +3.4DPR 5.0%DCE
PTA +2.20T +2.23UDC +1.75FLC 79R 12/17
GTPI +2661G

S-S-I Sterling Damaris-ET

840003011538150 99%RHA *TV *TL *TY *TD
PTA +1255M +43F +45P 99R 12/17
PTA +1.59T +1.45UDC +1.77FLC GTPI +2487G
Seagull-Bay Somethingroyal-ET
840003012644321 Very Good-85 VG-MS DOM
GTPI +2524 +755M +56F +49P +1.70T 12/17
1-11 3x 365d 28390 3.9 1096 3.6 1012

BOVINE GENOMIC PARTNERS
11628 OLD BELDING RD NE
BELDING, MI 48809
616-822-0101

3rd Dam

Seagull-Bay Shauna Saturn VG-87 VG-MS DOM
3-11 3x 365d 37250 4.1 1539 3.5 1291

4th Dam

Ammon-Peachey Shauna-ET EX-91 GMD DOM
6-03 3x 365d 40290 3.7 1479 3.2 1309

5th Dam

Pine-Tree Martha Sheen-ET VG-85 VG-MS
1-11 3x 365d 31210 4.2 1305 3.1 968

6th Dam

Wesswood-HC Rudy Missy-ET EX-92 3E DOM
4-11 3x 365d 40880 4.1 1665 3.2 1308
Life: 1262d 119610 4.1 4885 3.2 3804

7th Dam

Wesswood Elton Mimi EX-90 GMD DOM
3-05 2x 365d 35380 3.3 1160 3.2 1121

8th Dam

Wesswood Mandingo Ivy VG-87 VEEVV
6-05 2x 365d 36330 3.6 1305 3.0 1087
Life: 1835d 144060 3.4 4933 3.1 4412

Next two dams Very Good

Spring Genomic & Type Spotlight Sale



MS DDS BGP HALO HONEY
DAM OF LOTS 71 & 72



VIEW-HOME UNO HOPE-ET VG-88
2ND DAM OF LOTS 71 & 72

71

BGP BANDARES HONEYBUMBLE-ET

840003145398984 Born: September 2, 2017 Tag: 156
GTP1 +2672 +237M +51F +26P 75R 12/17
PTA +738NM +.16%F +.07%P
PTA +8.5PL 2.67SCS +3.6DPR 4.9%DCE
PTA +3.08T +3.40UDC +1.55FLC 74R 12/17
PTA +94FE +4.1FI 9.0%SCE

Wa-Del Yoder Bandares-ET

143189741 *TV *TL *TY *TD
PTA +926M +66F +46P 80R 12/17
PTA +9.6PL 2.67SCS +3.0DPR 5.2%DCE
PTA +2.31T +2.96UDC +1.66FLC 79R 12/17
GTP1 +2757G

Ms DDS BGP Halo Honey

840003125434862
GTP1 +2480 +161M +34F +15P 80R 12/17
PTA +7.6PL 2.66SCS +4.8DPR 4.8%DCE
PTA +2.57T +2.56UDC +.92FLC 78R 12/17

72

BGP BANDARES HONEYBUG-ET

840003144505992 Born: September 1, 2017 Tag: U528
GTP1 +2637 +649M +37F +33P 75R 12/17
PTA +698NM +.05%F +.06%P
PTA +8.6PL 2.61SCS +3.9DPR 5.3%DCE
PTA +2.98T +3.25UDC +1.54FLC 74R 12/17
PTA +81FE +4.2FI 8.5%SCE

Woodcrest Mogul Yoder-ET

72254526 Excellent-90 GM 12/17 *TV *TL *TY *TD
PTA +1193M +102F +49P 99R 12/17
PTA +1.90T +2.32UDC +1.49FLC GTP1 +2750G

Wa-Del Massey Belinda-ET

142259036 Very Good-85 *TL *TD
2-05 2x 365d 29560 4.0 1187 3.7 1094

Cookiecutter Petron Halogen

840003008710387 *TV *TL *TY *TD
PTA -663M -18F -14P 99R 12/17
PTA +1.52T +2.25UDC +.81FLC GTP1 +2189G

View-Home Uno Hope-ET

72364645 Excellent-92 EEEEE @ 4-03 DOM
GTP1 +2532 +61M +61F +22P 84R 12/17
PTA +2.53T +1.95UDC +.97FLC +4.1DPR
2-00 2x 365d 25810 4.7 1209 3.7 948

BOVINE GENOMIC PARTNERS
11628 OLD BELDING RD NE
BELDING, MI 48809
616-822-0101

3rd Dam

Pine-Tree 2149Robst 4846-ET VG-86 DOM
2-04 3x 365d 32000 4.8 1520 3.4 1096

4th Dam

Pine-Tree Zenith Sheen VG-87 VG-MS DOM
1-11 3x 305d 24500 3.9 959 3.2 786

5th Dam

Pine-Tree Martha Sheen-ET VG-85 VG-MS
1-11 3x 365d 31210 4.2 1305 3.1 968

6th thru 10th Dams

Wesswood-HC Rudy Missy-ET EX-92 3E DOM
4-11 3x 365d 40880 4.1 1665 3.2 1308

Life: 1262d 119610 4.1 4885 3.2 3804

Wesswood Elton Mimi EX-90 GMD DOM
3-05 2x 365d 35380 3.3 1160 3.2 1121

Wesswood Mandingo Ivy VG-87 VEEVV
6-05 2x 365d 36330 3.6 1305 3.0 1087

Life: 1835d 144060 3.4 4933 3.1 4412

Wesswood Astro Matt Esther VG-87 GMD DOM
6-08 2x 365d 31860 3.5 1125 3.1 982

Life: 1847d 140110 3.6 5029 3.2 4424

Wesswood Bell Claudette VG-87 GMD DOM
9-10 2x 365d 38810 3.6 1383 2.9 1140

Life: 3634d 280980 3.6 9997 3.1 8625

73

BOVINE GENOMIC PARTNERS
11628 OLD BELDING RD NE
BELDING, MI 48809
616-822-0101

Melarry Josuper Frazzled-ET

74261651 *TV *TL *TY *TD
PTA +2465M +97F +73P 79R 12/17
PTA +9.0PL 2.66SCS +1.6DPR 5.8%DCE
PTA +1.26T +1.55UDC +.67FLC 79R 12/17
GTPI +2797G

Ms DDS BGP Halo Honey

840003125434862
GTPI +2480 +161M +34F +15P 80R 12/17
PTA +7.6PL 2.66SCS +4.8DPR 4.8%DCE
PTA +2.57T +2.56UDC +.92FLC 78R 12/17

BGP FRAZZLED HONEYBUMBLE-ET

840003145398982 Born: September 1, 2017 Tag: 154
GTPI +2605 +1986M +69F +49P 75R 12/17
PTA +801NM -.02%F -.04%P
PTA +7.9PL 2.80SCS +2.9DPR 4.7%DCE
PTA +1.61T +1.68UDC +.44FLC 74R 12/17
PTA +150FE +3.3FI 7.9%SCE

Uecker Supersire Josuper-ET

70726929 99%RHA GM 12/17 *TV *TL *TY *TD
PTA +3209M +103F +90P 99R 12/17
PTA +1.36T +1.03UDC -.36FLC GTPI +2757G

Melarry Shotgun Frazzle

72292872 Very Good-85
2-00 2x 365d 33740 4.1 1388 3.4 1163

Cookiecutter Petron Halogen

840003008710387 *TV *TL *TY *TD
PTA -663M -18F -14P 99R 12/17
PTA +1.52T +2.25UDC +.81FLC GTPI +2189G

View-Home Uno Hope-ET

72364645 Excellent-92 EEEEE @ 4-03 DOM
GTPI +2532 +61M +61F +22P 84R 12/17
PTA +2.53T +1.95UDC +.97FLC +4.1DPR
2-00 2x 365d 25810 4.7 1209 3.7 948

3rd Dam

Pine-Tree 2149Robst 4846-ET VG-86 DOM
2-04 3x 365d 32000 4.8 1520 3.4 1096

4th Dam

Pine-Tree Zenith Sheen VG-87 VG-MS DOM
1-11 3x 305d 24500 3.9 959 3.2 786

5th Dam

Pine-Tree Martha Sheen-ET VG-85 VG-MS
1-11 3x 365d 31210 4.2 1305 3.1 968

6th thru 10th Dams

Wesswood-HC Rudy Missy-ET EX-92 3E DOM

4-11 3x 365d 40880 4.1 1665 3.2 1308
Life: 1262d 119610 4.1 4885 3.2 3804

Wesswood Elton Mimi EX-90 GMD DOM
3-05 2x 365d 35380 3.3 1160 3.2 1121

Wesswood Mandingo Ivy VG-87 VEEVV
6-05 2x 365d 36330 3.6 1305 3.0 1087

Life: 1835d 144060 3.4 4933 3.1 4412

Wesswood Astro Matt Esther VG-87 GMD DOM

6-08 2x 365d 31860 3.5 1125 3.1 982
Life: 1847d 140110 3.6 5029 3.2 4424

Wesswood Bell Claudette VG-87 GMD DOM

9-10 2x 365d 38810 3.6 1383 2.9 1140
Life: 3634d 280980 3.6 9997 3.1 8625

74

BGP
11628 OLD BELDING RD
BELDING, MI 48809
616-822-0101

BGP FLAGSHIP HONEYBAKED-ET

840003143159860 Born: June 7, 2017 Tag: 68
GTPI +2654 +416M +67F +34P 75R 12/17
PTA +754NM +.19%F +.08%P
PTA +8.0PL 2.73SCS +4.0DPR 5.3%DCE
PTA +2.46T +2.21UDC +1.15FLC 74R 12/17
PTA +131FE +4.3FI 7.8%SCE

S-S-I 1stClass Flagship-ET

840003127943686 *TL *TY
PTA +778M +64F +38P 80R 12/17
PTA +9.3PL 2.70SCS +3.4DPR 5.0%DCE
PTA +2.20T +2.23UDC +1.75FLC 79R 12/17
GTPI +2661G

Ms DDS BGP Halo Honey

840003125434862
GTPI +2480 +161M +34F +15P 80R 12/17
PTA +7.6PL 2.66SCS +4.8DPR 4.8%DCE
PTA +2.57T +2.56UDC +.92FLC 78R 12/17

75

BGP FLAGSHIP HONEYCOMB-ET

144116537 Born: March 1, 2017 Tag: 3437
GTPI +2647 +471M +58F +31P 75R 12/17
PTA +746NM +.15%F +.06%P
PTA +8.8PL 2.64SCS +5.0DPR 5.0%DCE
PTA +2.29T +2.17UDC +1.16FLC 74R 12/17
PTA +110FE +5.3FI 7.1%SCE

Zahbulls Alta1stClass-ET

71441918 *TV *TL *TY *TD
PTA -354M +42F +7P 97R 12/17
PTA +2.50T +3.48UDC +.90FLC GTPI +2329G

S-S-I Supersire Miri 8679-ET

840003011538078 Very Good-89 DOM
3-04 3x 365d 44540 3.5 1551 3.2 1444
2-00 3x 365d 39810 3.5 1402 3.3 1309

Cookiecutter Petron Halogen

840003008710387 *TV *TL *TY *TD
PTA -663M -18F -14P 99R 12/17
PTA +1.52T +2.25UDC +.81FLC GTPI +2189G

View-Home Uno Hope-ET

72364645 Excellent-92 EEEEE @ 4-03 DOM
GTPI +2532 +61M +61F +22P 84R 12/17
PTA +2.53T +1.95UDC +.97FLC +4.1DPR

76

BGP FLAGSHIP HONEYDEW-ET

144116555 Born: March 1, 2017 Tag: 3442
GTPI +2458 -144M +48F +15P 75R 12/17
PTA +595NM +.19%F +.07%P
PTA +7.2PL 2.65SCS +2.6DPR 5.1%DCE
PTA +2.55T +2.53UDC +1.78FLC 74R 12/17
PTA +82FE +2.9FI 6.9%SCE

3rd Dam

Pine-Tree 2149Robst 4846-ET VG-86 DOM
2-04 3x 365d 32000 4.8 1520 3.4 1096

4th Dam

Pine-Tree Zenith Sheen VG-87 VG-MS DOM
1-11 3x 305d 24500 3.9 959 3.2 786

5th Dam

Pine-Tree Martha Sheen-ET VG-85 VG-MS
1-11 3x 365d 31210 4.2 1305 3.1 968

6th thru 10th Dams

Wesswood-HC Rudy Missy-ET EX-92 3E DOM

4-11 3x 365d 40880 4.1 1665 3.2 1308
Life: 1262d 119610 4.1 4885 3.2 3804

Wesswood Elton Mimi EX-90 GMD DOM
3-05 2x 365d 35380 3.3 1160 3.2 1121

Next three dams Very Good

Spring Genomic & Type Spotlight Sale

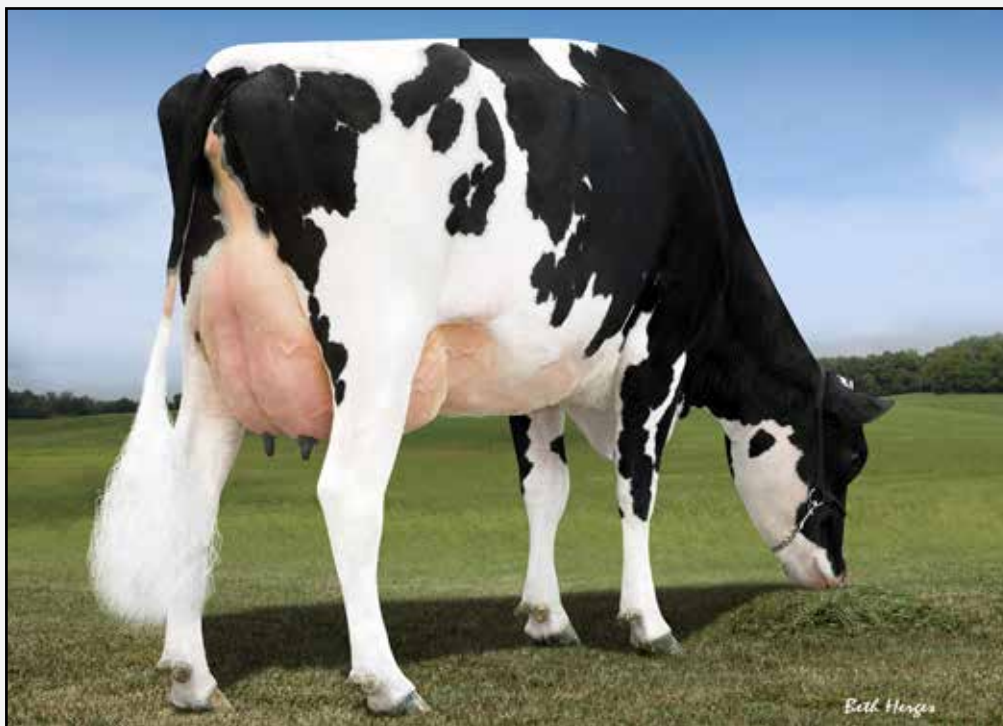

RI-VAL-RE BOOKEM HERO-ET VG-86
DAM OF LOT 77

77

BOVINE GENOMIC PARTNERS
11628 OLD BELDING RD NE
BELDING, MI 48809
616-822-0101

Mr Mogul Delta 1427-ET

72128216 GM 12/17 *TV *TL *TY *TD
PTA +1777M +90F +55P 99R 12/17
PTA +9.2PL 2.84SCS +4.1DPR 4.5%DCE
PTA +1.95T +2.62UDC +1.41FLC 99R 12/17
GTPI +2839G

Ri-Val-Re Bookem Hero-ET

69928550 99%RHA-I Very Good-86 VG-MS DOM
GTPI +2298 +918M +36F +33P +1.57T 12/17
2-07 2x 317d 30430 3.9 1201 3.4 1032

BGP DELTA HERO-ET

840003143576194 Born: October 30, 2015 Tag: 2109
GTPI +2453 +1018M +56F +36P 78R 12/17
PTA +647NM +.07%F +.01%P
PTA +6.6PL 2.85SCS +3.4DPR 4.0%DCE
PTA +1.46T +1.22UDC +1.39FLC 77R 12/17
Fresh: March, 2018

Mountfield SSI Dcy Mogul-ET

840003006972816 Excellent-93 GM 8/15 *TV *TY
PTA +1236M +78F +40P 99R 12/17
PTA +2.20T +3.09UDC +2.29FLC GTPI +2503G

Miss OCD Robst Delicious-ET

840003006989479 Very Good-87 GMD DOM
2-05 2x 365d 33780 3.3 1121 3.3 1111

De-Su 521 Bookem-ET

66636657 Excellent-90 GM 8/15 *TV *TL *TY *TD
PTA +1302M +29F +48P 99R 12/17
PTA +1.48T +1.23UDC +1.27FLC GTPI +2327G

Ri-Val-Re Socrt Alandra-ET

64473395 Very Good-85 @ 3-00 *CV
5-10 2x 365d 30830 3.3 1018 3.1 967
Life: 1750d 137720 3.4 4646 3.2 4342

77 1/2

FEMALE

Born: March, 2018
Sire: Morningview Mgl Uptown-ET
Dam: BGP Delta Hero-ET

3rd Dam

Ri-Val-Re Shottle Ali-ET VG-88 EEVWV DOM
3-03 2x 365d 34890 3.6 1251 3.3 1140

4th Dam

Ri-Val-Re Jesther Nina-ET VG-88 GMD DOM
6-03 2x 365d 41990 3.6 1506 3.4 1407
Life: 1658d 131260 3.5 4601 3.5 4557

5th Dam

Peckenstein Terry Nike-ET VG-85 GMD DOM *CV
2-01 2x 365d 34580 3.8 1319 3.3 1144

6th Dam

Peckenstein Elton Nikki-ET EX-90 DOM *CV
4-10 2x 365d 37500 4.2 1566 3.3 1227

7th Dam

Peckenstein Bstar Scarlet VG-86 GMD DOM
2-01 2x 365d 33710 3.8 1280 3.1 1052

8th Dam

Ramadaly Melvin-209 Kay EX-90 GMD DOM
4-06 2x 365d 42090 4.5 1898 3.0 1278
Life: 1980d 165230 4.1 6771 3.2 5292

78

BOVINE GENOMIC PARTNERS
11628 OLD BELDING RD NE
BELDING, MI 48809
616-822-0101

Bacon-Hill Pety Modesty-ET

840003013654627 Very Good-86 *TV *TL *TY *TD
PTA +1744M +87F +59P 79R 12/17
PTA +8.6PL 3.06SCS +3.2DPR 2.9%DCE
PTA +1.92T +2.57UDC +2.05FLC 79R 12/17
GTPI +2827G

BGP Delta Heather-ET

143580047 *TL *TD
GTPI +2604 +1437M +78F +43P 78R 12/17
PTA +796NM +.09%F +.00%P
PTA +7.1PL 2.92SCS +2.8DPR 4.3%DCE
PTA +1.49T +1.85UDC +.70FLC 77R 12/17

BGP MODESTY HEATHER

144299768 Born: September 21, 2017 Tag: J2144
• Genomics available at sale time

Siemers Mogul Pety

3010660326 Very Good-88 TR TC TV TL TY TD
PTA +1204M +44F +38P 99R 12/17
PTA +2.36T +2.93UDC +1.56FLC GTPI +2406G

Bacon-Hill Suprs Modesty-ET

Very Good-85 VG-MS DOM

Mr Mogul Delta 1427-ET

72128216 GM 12/17 *TV *TL *TY *TD
PTA +1777M +90F +55P 99R 12/17
PTA +1.95T +2.62UDC +1.41FLC GTPI +2839G

Ri-Val-Re Bookem Hero-ET

69928550 99%RHA-I Very Good-86 VG-MS DOM
GTPI +2298 +918M +36F +33P +1.57T 12/17
2-07 2x 317d 30430 3.9 1201 3.4 1032

3rd Dam

Ri-Val-Re Socrt Alandra-ET VG-85

5-10 2x 365d 30830 3.3 1018 3.1 967
Life: 1750d 137720 3.4 4646 3.2 4342

4th Dam

Ri-Val-Re Shottle Ali-ET VG-88 EEVVV DOM

3-03 2x 365d 34890 3.6 1251 3.3 1140

5th Dam

Ri-Val-Re Jesther Nina-ET VG-88 GMD DOM

6-03 2x 365d 41990 3.6 1506 3.4 1407
Life: 1658d 131260 3.5 4601 3.5 4557

6th Dam

Peckenstein Terry Nike-ET VG-85 GMD DOM *CV

2-01 2x 365d 34580 3.8 1319 3.3 1144

7th Dam

Peckenstein Elton Nikki-ET EX-90 DOM *CV

4-10 2x 365d 37500 4.2 1566 3.3 1227

8th Dam

Peckenstein Bstar Scarlet VG-86 GMD DOM

2-01 2x 365d 33710 3.8 1280 3.1 1052

9th Dam

Ramadaly Melvin-209 Kay EX-90 GMD DOM

4-06 2x 365d 42090 4.5 1898 3.0 1278
Life: 1980d 165230 4.1 6771 3.2 5292

79

BOVINE GENOMIC PARTNERS
11628 OLD BELDING RD NE
BELDING, MI 48809
616-822-0101

Bacon-Hill Pety Modesty-ET

840003013654627 Very Good-86 *TV *TL *TY *TD
PTA +1744M +87F +59P 79R 12/17
PTA +8.6PL 3.06SCS +3.2DPR 2.9%DCE
PTA +1.92T +2.57UDC +2.05FLC 79R 12/17
GTPI +2827G

BGP Delta Heather-ET

143580047 *TL *TD
GTPI +2604 +1437M +78F +43P 78R 12/17
PTA +796NM +.09%F +.00%P
PTA +7.1PL 2.92SCS +2.8DPR 4.3%DCE
PTA +1.49T +1.85UDC +.70FLC 77R 12/17

BGP JEDI HEROIN

144326952 Born: September 8, 2017 Tag: JP729
GTPI +2610 +1910M +55F +60P 75R 12/17
PTA +689NM -.05%F -.02%P
PTA +6.1PL 2.90SCS +3.1DPR 4.6%DCE
PTA +2.33T +2.22UDC +1.27FLC 74R 12/17
PTA +129FE +3.0FI 8.0%SCE

Siemers Mogul Pety

3010660326 Very Good-88 TR TC TV TL TY TD
PTA +1204M +44F +38P 99R 12/17
PTA +2.36T +2.93UDC +1.56FLC GTPI +2406G

Bacon-Hill Suprs Modesty-ET

Very Good-85 VG-MS DOM

Mr Mogul Delta 1427-ET

72128216 GM 12/17 *TV *TL *TY *TD
PTA +1777M +90F +55P 99R 12/17
PTA +1.95T +2.62UDC +1.41FLC GTPI +2839G

Ri-Val-Re Bookem Hero-ET

69928550 99%RHA-I Very Good-86 VG-MS DOM
GTPI +2298 +918M +36F +33P +1.57T 12/17
2-07 2x 317d 30430 3.9 1201 3.4 1032

3rd Dam

Ri-Val-Re Socrt Alandra-ET VG-85

5-10 2x 365d 30830 3.3 1018 3.1 967
Life: 1750d 137720 3.4 4646 3.2 4342

4th Dam

Ri-Val-Re Shottle Ali-ET VG-88 EEVVV DOM

3-03 2x 365d 34890 3.6 1251 3.3 1140

5th Dam

Ri-Val-Re Jesther Nina-ET VG-88 GMD DOM

6-03 2x 365d 41990 3.6 1506 3.4 1407
Life: 1658d 131260 3.5 4601 3.5 4557

6th Dam

Peckenstein Terry Nike-ET VG-85 GMD DOM *CV

2-01 2x 365d 34580 3.8 1319 3.3 1144

7th Dam

Peckenstein Elton Nikki-ET EX-90 DOM *CV

4-10 2x 365d 37500 4.2 1566 3.3 1227

8th Dam

Peckenstein Bstar Scarlet VG-86 GMD DOM

2-01 2x 365d 33710 3.8 1280 3.1 1052

9th Dam

Ramadaly Melvin-209 Kay EX-90 GMD DOM

4-06 2x 365d 42090 4.5 1898 3.0 1278
Life: 1980d 165230 4.1 6771 3.2 5292

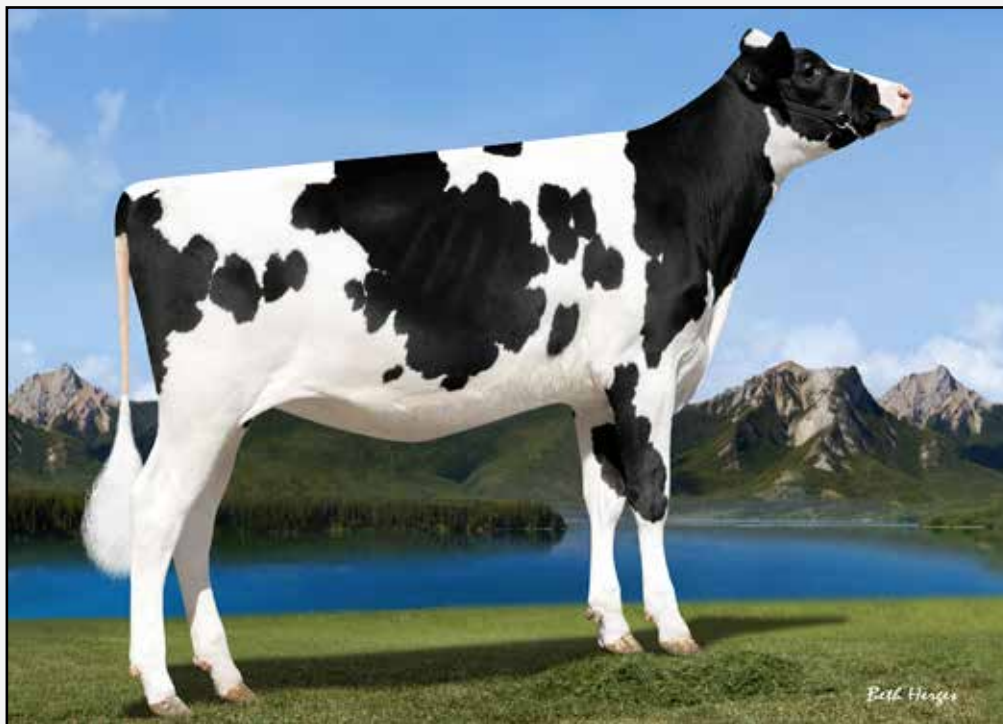

BGP HAWAII-ET
FULL SISTER TO LOT 80

80

BOVINE GENOMIC PARTNERS
11628 OLD BELDING RD NE
BELDING, MI 48809
616-822-0101

EDG Rubicon-ET

72128125 GM 12/17 *TV *TL *TY *TD
PTA +1317M +106F +49P 98R 12/17
PTA +7.7PL 2.84SCS +2.5DPR 3.7%DCE
PTA +1.95T +1.84UDC +2.58FLC 97R 12/17
GTPI +2799G

Lookout Pesce Epic Hue-ET

CAN 107766242 Very Good-86 VG-MS @ 3-00
GTPI +2293 +468M +56F +40P +2.13T 12/17
2-00 2x 323d 24330 4.3 1037 3.7 903

BGP RUB HELIUM-ET

840003143749176 *TV *TL *TY *TD
Born: March 31, 2016 Tag: 2380 • Donor Dam
GTPI +2472 +612M +82F +49P 79R 12/17
PTA +614NM +.21%F +.11%P
PTA +3.5PL 3.05SCS +1.3DPR 4.9%DCE
PTA +2.01T +1.07UDC +1.69FLC 79R 12/17
PTA +168FE +1.3FI 7.4%SCE

Mountfield SSI Dcy Mogul-ET

840003006972816 Excellent-91 GM 8/15 *TV *TY
PTA +1236M +78F +40P 99R 12/17
PTA +2.20T +3.09UDC +2.29FLC GTPI +2503G

Sandy-Valley Robust Ruby-ET

69998487 Excellent-90
2-04 2x 305d 29450 3.2 950 3.3 971

Generations Epic-ET

CAN 11104016 EX-94-CAN GM 12/14 *TV *TL *TY
PTA +906M +25F +30P 99R 12/17
PTA +1.69T +1.31UDC +1.65FLC GTPI +2247G

Cookiecutter MOM Hue-ET

840003007069685 VG-88-2YR-CAN
2-04 2x 365d 28887 4.2 1210 3.7 1065

Fresh: February 26, 2018

3rd Dam

Cookiecutter Sht Hollerwood EX-92 2E DOM
4-00 3x 365d 30340 5.1 1562 3.4 1045

4th Dam

Cookiecutter Gold Holler-ET VG-88 DOM
2-03 2x 365d 40730 3.5 1410 3.1 1249

5th Dam

Ms Kings-Ransom Champ Haley-ET EX-90 GMD
3-11 3x 365d 43690 3.7 1625 3.1 1357

6th Dam

Regancrest-JDV Hanna-ET EX-90 EVVVE
4-07 2x 365d 45110 4.3 1922 3.2 1449

7th Dam

Long-Haven Rudolph Dee-ET EX-90 2E GMD DOM
2-11 2x 365d 32720 4.8 1565 3.8 1252

Life: 2193d 166900 4.3 7099 3.5 5884

8th Dam

Regancrest Elton Disrael-ET VG-88 EX-MS DOM
2-04 2x 365d 33617 4.5 1499 3.5 1169

9th Dam

Snow-N Denises Dellia EX-95 2E GMD DOM
6-00 2x 365d 35230 4.0 1425 3.0 1049

Life: 2558d 180240 3.9 7108 3.2 5723

10th Dam

Snow-N Dorys Denise EX-90 2E GMD DOM
Life: 1604d 114010 3.6 4153 3.2 3649

Spring Genomic & Type Spotlight Sale

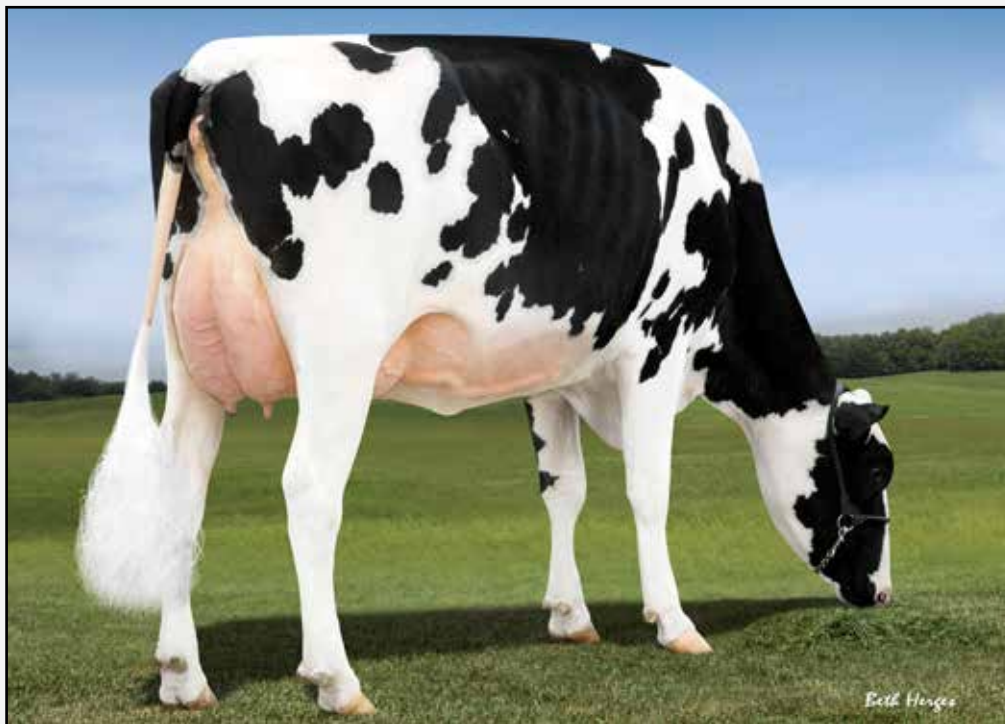

LOOKOUT PESCE EPIC HUE-ET VG-86
DAM OF LOTS 80 & 81

81

BOVINE GENOMIC PARTNERS
11628 OLD BELDING RD NE
BELDING, MI 48809
616-822-0101

S-S-I P-K Shtgls Hotshot

72190820 *TV*TY*TL*TD
PTA +1204M +61F +41P 88R 12/17
PTA +9.3PL 2.64SCS +3.5DPR 7.2%DCE
PTA +.77T +1.05UDC +1.14FLC 79R 12/17
GTPI +2526G

Lookout Pesce Epic Hue-ET

CAN 107766242 Very Good-86 VG-MS @ 3-00
GTPI +2293 +468M +56F +40P +2.13T 12/17
2-00 2x 323d 24330 4.3 1037 3.7 903

BGP HOTTIE HUE-ET

840003135087318 *TV*TL*TY*TD
Born: March 19, 2016 Tag: 5399
GTPI +2394 +899M +66F +46P 77R 12/17
PTA +6.0PL 2.92SCS +1.8DPR 6.2%DCE
PTA +1.26T +.73UDC +1.36FLC 75R 12/17
Fresh: March, 2018

Butz-Butler Shotglass-ET

70476870 Excellent-91 GM 8/15 *TV*TY
PTA +1487M +52F +38P 99R 12/17
PTA +1.04T +1.76UDC +1.24FLC GTPI +2259G

S-S-I Twist Mojo 7326-ET

840003008328724 Good Plus-80 DOM
3-00 3x 305d 25890 4.1 1060 3.4 883

Generations Epic-ET

CAN 11104016 EX-94-CAN GM 12/14 *TV*TL*TY
PTA +906M +25F +30P 99R 12/17
PTA +1.69T +1.31UDC +1.65FLC GTPI +2247G

Cookiecutter MOM Hue-ET

840003007069685 VG-88-2YR-CAN
2-04 2x 365d 28887 4.2 1210 3.7 1065

81 1/2

FEMALE

Born: March, 2018
Sire: S-S-I Montross Duke-ET
Dam: BGP Hottie Hue-ET

3rd Dam

Cookiecutter Sht Hollerwood EX-92 2E DOM
4-00 3x 365d 30340 5.1 1562 3.4 1045

4th Dam

Cookiecutter Gold Holler-ET VG-88 DOM
2-03 2x 365d 40730 3.5 1410 3.1 1249

5th Dam

Ms Kings-Ransom Champ Haley-ET EX-90 GMD
3-11 3x 365d 43690 3.7 1625 3.1 1357

6th Dam

Regancrest-JDV Hanna-ET EX-90 EVVVE
4-07 2x 365d 45110 4.3 1922 3.2 1449

7th Dam

Long-Haven Rudolph Dee-ET EX-90 2E GMD DOM
2-11 2x 365d 32720 4.8 1565 3.8 1252
Life: 2193d 166900 4.3 7099 3.5 5884

8th Dam

Regancrest Elton Disrael-ET VG-88 EX-MS DOM
2-04 2x 365d 33617 4.5 1499 3.5 1169

Next two dams EX including EX-95 Dellia!

Spring Genomic & Type Spotlight Sale



COOKIECUTTER MOM HUE-ET VG-88
2ND DAM OF LOT 82; 3RD DAM OF LOT 83

82

BOVINE GENOMIC PARTNERS
11628 OLD BELDING RD NE
BELDING, MI 48809
616-822-0101

View-Home Monterey-ET

69087180 *TV *TL *TY *TD
PTA +704M +49F +38P 99R 12/17
PTA +6.1PL 3.01SCS +1.6DPR 2.3%DCE
PTA +3.34T +2.82UDC +1.68FLC 97R 12/17
GTPI +2549G

Lookout Pesce Epic Hue-ET

CAN 107766242 Very Good-86 VG-MS @ 3-00
GTPI +2293 +468M +56F +40P +2.13T 12/17
2-00 2x 323d 24330 4.3 1037 3.7 903

BGP MONTEREY HUE-ET

143718512 TV *TL *TY *TD
Born: March 3, 2016 Tag: 2328
GTPI +2404 +361M +52F +36P 79R 12/17
PTA +6.2PL 2.89SCS +0.3DPR 4.1%DCE
PTA +2.69T +2.03UDC +1.80LC 79R 12/17
Fresh: March, 2018

De-Su Bkm McCutchen 1174-ET

69990138 Excellent-93 GM 8/15 *TV *TL *TY *TD
PTA +882M +52F +33P 99R 12/17
PTA +3.19T +2.37UDC +2.05FLC GTPI +2376G

Pine-Tree 2149Robst 4846-ET

69804610 Very Good-86 VG-MS @ 6-07 DOM
2-04 3x 365d 32000 4.8 1520 3.4 1096

Generations Epic-ET

CAN 11104016 EX-94-CAN GM 12/14 *TV *TL *TY
PTA +906M +25F +30P 99R 12/17
PTA +1.69T +1.31UDC +1.65FLC GTPI +2247G

Cookiecutter MOM Hue-ET

840003007069685 VG-88-2YR-CAN
2-04 2x 365d 28887 4.2 1210 3.7 1065

82 1/2

FEMALE

Born: March, 2018
Sire: Plain-Knoll King Royal-ET
Dam: BGP Monterey Hue-ET

3rd Dam

Cookiecutter Sht Hollerwood EX-92 2E DOM
4-00 3x 365d 30340 5.1 1562 3.4 1045

4th Dam

Cookiecutter Gold Holler-ET VG-88 DOM
2-03 2x 365d 40730 3.5 1410 3.1 1249

5th Dam

Ms Kings-Ransom Champ Haley-ET EX-90 GMD
3-11 3x 365d 43690 3.7 1625 3.1 1357

6th Dam

Regancrest-JDV Hanna-ET EX-90 EVVVE
4-07 2x 365d 45110 4.3 1922 3.2 1449

7th Dam

Long-Haven Rudolph Dee-ET EX-90 2E GMD DOM
2-11 2x 365d 32720 4.8 1565 3.8 1252
Life: 2193d 166900 4.3 7099 3.5 5884

8th Dam

Regancrest Elton Disrael-ET VG-88 EX-MS DOM
2-04 2x 365d 33617 4.5 1499 3.5 1169

Next two dams EX including EX-95 Dellia!



MS HUE TANGO 57644-ET VG-86
DAM OF LOT 83

83

BOVINE GENOMIC PARTNERS
11628 OLD BELDING RD NE
BELDING, MI 48809
616-822-0101

RH Superman-ET

NLD 71401773 *TY *TV *TL *TD
PTA +1789M +82F +59P 83R 12/17
PTA +5.4PL 2.96SCS +.4DPR 4.2%DCE
PTA +.98T +.72UDC -.14FLC 77R 12/17
GTPI +2459G

Ms Hue Tango 57644-ET

840003010356391 Very Good-86 VG-MS DOM
GTPI +2559 +1042M +72F +46P 82R 12/17
PTA +680NM +.12%F +.05%P
PTA +5.5PL 2.80SCS +3.2DPR 4.2%DCE
PTA +1.95T +1.36UDC +1.14FLC 82R 12/17
2-04 2x 365d 30270 4.4 1333 3.7 1128

- Dam of Fortune @ Semex
- Embryos exported to Japan

PROGENESIS SUPERMAN HYDRA

CAN 12380004
Born: October 24, 2015
GTPI +2534 +1269M +85F +47P 76R 12/17
PTA +6.4PL 2.90SCS +3.1DPR 4.2%DCE
PTA +1.71T +1.13UDC +.64FLC 74R 12/17
Sells fresh

Seagull-Bay Supersire-ET

69981349 Excellent-90 GM 8/15 *TV *TL *TY *TD
PTA +2070M +101F +65P 99R 12/17
PTA +.88T +.63UDC -.07FLC GTPI +2607G

K&L MOM Pam

NLD 884122450

Mr Welcome Hill Tango-ET

70750485 *TV *TL *TY *TD
PTA +1961M +62F +52P 99R 12/17
PTA +1.49T +1.44UDC +.78FLC GTPI +2381G

Lookout Pesce Epic Hue-ET

CAN 107766242 Very Good-86 VG-MS @ 3-00
GTPI +2293 +468M +56F +40P +2.13T 12/17
2-00 2x 323d 24330 4.3 1037 3.7 903

3rd Dam

Cookiecutter MOM Hue-ET VG-88-2YR-CAN
2-04 2x 365d 28887 4.2 1210 3.7 1065

4th Dam

Cookiecutter Sht Hollerwood EX-92 2E DOM
4-00 3x 365d 30340 5.1 1562 3.4 1045

5th Dam

Cookiecutter Gold Holler-ET VG-88 DOM
2-03 2x 365d 40730 3.5 1410 3.1 1249

6th Dam

Ms Kings-Ransom Champ Haley-ET EX-90 GMD
3-11 3x 365d 43690 3.7 1625 3.1 1357

7th Dam

Regancrest-JDV Hanna-ET EX-90 EVVVE
4-07 2x 365d 45110 4.3 1922 3.2 1449

8th Dam

Long-Haven Rudolph Dee-ET EX-90 2E GMD DOM
2-11 2x 365d 32720 4.8 1565 3.8 1252
Life: 2193d 166900 4.3 7099 3.5 5884

9th Dam

Regancrest Elton Disrael-ET VG-88 EX-MS DOM
2-04 2x 365d 33617 4.5 1499 3.5 1169

10th Dam

Snow-N Denises Dellia EX-95 2E GMD DOM
6-00 2x 365d 35230 4.0 1425 3.0 1049
Life: 2558d 180240 3.9 7108 3.2 5723

11th Dam

Snow-N Dorys Denise EX-90 2E GMD DOM
Life: 1604d 114010 3.6 4153 3.2 3649

Spring Genomic & Type Spotlight Sale



SONRAY-ACRES SOC OBSERV VI EX-91-CAN
3RD DAM OF LOT 84

84

BOVINE GENOMIC PARTNERS
11628 OLD BELDING RD NE
BELDING, MI 48809
616-822-0101

BGP PEPPER VIV

144280931
Born: July 11, 2017 Tag: JP827

Delaberge Pepper-ET

CAN 11591480 VG-86-CAN ST'17
PTA +255M +65F +33P 93R 12/17
PTA +5.8PL 2.81SCS +1.3DPR 4.6%DCE
PTA +2.35T +2.79UDC +1.41FLC 89R 12/17
GTPI +2519G

BGP K Vivian

840003125136001 *TL*TD
GTPI +2265 +601M +26F +27P +1.97T 12/17

Mountfield SSI Dcy Mogul-ET

840003006972816 Excellent-93 GM 8/15 *TV*TY
PTA +1236M +78F +40P 99R 12/17
PTA +2.20T +3.09UDC +2.29FLC GTPI +2503G

Delaberge Planet Louisa-ET

CAN 105841581 VG-88-CAN 4*
4-00 2x 365d 37302 4.3 1618 3.5 1301
5-08 2x 365d 35077 4.0 1411 3.3 1160

MD-Valleyvue Nuno Kad-ET

71500121 *PO*TL*TD
PTA -459M +18F -4P 88R 12/17
PTA +1.86T +1.88UDC +1.22FLC GTPI +2139G

Ri-Val-Re Symp Vivian-ET

71259357 Very Good-86 VG-MS @ 2-11 *TL*TD
GTPI +2472 +1224M +51F +38P +1.68T 12/17
1-11 3x 305d 26630 3.7 992 3.2 839
3-01 3x 305d 24010 3.6 870 3.5 830

3rd Dam

Sonray-Acres Soc Observr Vi EX-91-CAN 5*
4-10 2x 341d 42745 4.2 1797 3.2 1356

4th Dam

Sonray-Acres Shot Socrts Pi VG-86
5-02 2x 365d 26300 3.3 869 3.1 804
Life: 1451d 100370 3.6 3638 3.2 3247

5th Dam

Sonray-Acres R Shott Star EX-92 EEEE 2E DOM
8-09 2x 365d 28230 4.3 1203 3.6 1017
Life: 2482d 180350 4.4 7951 3.5 6240

6th Dam

Sonray-Acres Air Rudlf Stew VG-85 VG-MS DOM
3-05 2x 305d 26580 3.6 947 3.1 815

7th Dam

Sonray-Acres BS AirIn Helen VG-85 VG-MS
3-01 2x 308d 24010 3.9 934 3.3 798

8th Dam

Sonray-Acres Bstar Halina VG-87 EX-MS
6-00 2x 328d 23980 4.1 987 3.2 765
Life: 1685d 115900 4.5 5165 3.3 3822

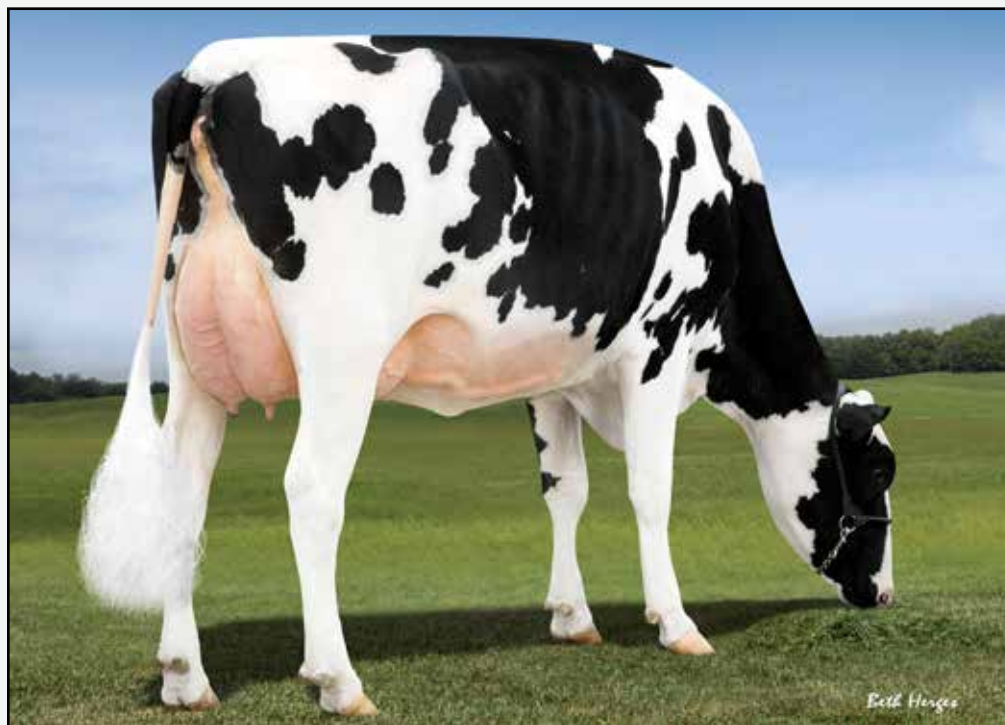

LOOKOUT PESCE EPIC HUE-ET VG-86
2ND DAM OF LOT 85

85

BOVINE GENOMIC PARTNERS
11628 OLD BELDING RD NE
BELDING, MI 48809
616-822-0101

Bacon-Hill Pety Modesty-ET

840003013654627 Very Good-86 *TV *TL *TY *TD
PTA +1744M +87F +59P 79R 12/17
PTA +8.6PL 3.06SCS +3.2DPR 2.9%DCE
PTA +1.92T +2.57UDC +2.05FLC 79R 12/17
GTPI +2827G

BGP Rub Hydranga-ET

840003133371007 *TL *TD
GTPI +2571 +1192M +98F +47P 79R 12/17
PTA +688NM +.19%F +.04%P
PTA +3.8PL 3.02SCS +1.5DPR 4.9%DCE
PTA +2.31T +1.18UDC +2.09FLC 79R 12/17

BGP MODESTY HYDRANGA

144422041
Born: December 1, 2017 Tag: JP827
• Genomics available at sale time

Siemers Mogul Pety

3010660326 Very Good-88 TR TC TV TL TY TD
PTA +1204M +44F +38P 99R 12/17
PTA +2.36T +2.93UDC +1.56FLC GTPI +2406G

Bacon-Hill Suprs Modesty-ET

Very Good-85 VG-MS DOM

EDG Rubicon-ET

72128125 GM 12/17 *TV *TL *TY *TD
PTA +1317M +106F +49P 98R 12/17
PTA +1.95T +1.84UDC +2.58FLC GTPI +2799G

Lookout Pesce Epic Hue-ET

CAN 107766242 Very Good-86 VG-MS @ 3-00
GTPI +2293 +468M +56F +40P +2.13T 12/17
2-00 2x 323d 24330 4.3 1037 3.7 903

3rd Dam

Cookiecutter MOM Hue-ET VG-88-2YR-CAN
2-04 2x 365d 28887 4.2 1210 3.7 1065

4th Dam

Cookiecutter Sht Hollerwood EX-92 2E DOM
4-00 3x 365d 30340 5.1 1562 3.4 1045

5th Dam

Cookiecutter Gold Holler-ET VG-88 DOM
2-03 2x 365d 40730 3.5 1410 3.1 1249

6th Dam

Ms Kings-Ransom Champ Haley-ET EX-90 GMD
3-11 3x 365d 43690 3.7 1625 3.1 1357

7th Dam

Regancrest-JDV Hanna-ET EX-90 EVVVE
4-07 2x 365d 45110 4.3 1922 3.2 1449

8th Dam

Long-Haven Rudolph Dee-ET EX-90 2E GMD DOM
2-11 2x 365d 32720 4.8 1565 3.8 1252
Life: 2193d 166900 4.3 7099 3.5 5884

9th Dam

Regancrest Elton Disrael-ET VG-88 EX-MS DOM
2-04 2x 365d 33617 4.5 1499 3.5 1169

10th Dam

Snow-N Denises Dellia EX-95 2E GMD DOM
6-00 2x 365d 35230 4.0 1425 3.0 1049
Life: 2558d 180240 3.9 7108 3.2 5723

11th Dam

Snow-N Dorys Denise EX-90 2E GMD DOM
Life: 1604d 114010 3.6 4153 3.2 3649

Spring Genomic & Type Spotlight Sale



EDG KA TANGO 57764-ET VG-85
DAM OF LOTS 86 & 87

86

BGP FLAGSHIP TRAVERTINE-ET

840003143159814 *TL *TD
Born: March 14, 2017 Tag: 22

BOVINE GENOMIC PARTNERS
11628 OLD BELDING RD NE
BELDING, MI 48809
616-822-0101

S-S-I 1stClass Flagship-ET

840003127943686 *TL *TY
PTA +778M +64F +38P 80R 12/17
PTA +9.3PL 2.70SCS +3.4DPR 5.0%DCE
PTA +2.20T +2.23UDC +1.75FLC 79R 12/17
GTPI +2661G

EDG KA Tango 57764-ET

840003010356511 Very Good-85 VG-MS @ 2-06
GTPI +2394 +1525M +53F +44P +2.01T 12/17
1-11 2x 323d 28020 3.7 1030 3.4 941

87

BGP FLAGSHIP TANGO-ET

840003143159818 *TL *TD
Born: March 14, 2017 Tag: 26

Zahbulls Alta1stClass-ET

71441918 *TV *TL *TY *TD
PTA -354M +42F +7P 97R 12/17
PTA +2.50T +3.48UDC +.90FLC GTPI +2329G

S-S-I Supersire Miri 8679-ET

840003011538078 Very Good-89 DOM
3-04 3x 365d 44540 3.5 1551 3.2 1444
2-00 3x 365d 39810 3.5 1402 3.3 1309

Mr Welcome Hill Tango-ET

70750485 *TV *TL *TY *TD
PTA +1961M +62F +52P 99R 12/17
PTA +1.49T +1.44UDC +.78FLC GTPI +2381G

OCG Mogul Kirstie Alley-ET

840003009533317 Very Good-86 EX-MS DOM
GPTI +2357 +902M +63F +33P +2.38T 12/17
2-00 2x 305d 30770 3.9 1206 3.5 1064
3-07 3x 260d 29690 3.4 1004 3.4 1009

3rd Dam

Vision-Gen SH Frd A12276-ET EX-90 DOM
2-01 2x 365d 28700 3.7 1061 3.5 997

4th Dam

Applouis Jet Stream Alda-ET VG-85 DOM
5-05 2x 305d 24980 3.7 925 3.3 824

5th Dam

Morningview Otsd April-ET VG-87 EX-MS
2-02 2x 365d 36010 4.3 1560 3.6 1291

6th Dam

Morningview Gibbon Judy-ET VG-85 GMD DOM
2-04 2x 305d 25010 3.9 964 3.2 799

7th Dam

Morningview Converse Judy EX-93 GMD DOM
4-05 2x 365d 38100 4.1 1565 3.3 1269

8th Dam

Morningview Aerostar Jix-ET VG-87 EX-MS
5-06 2x 340d 32040 3.9 1249 3.4 1089
Life: 1400d 110030 3.7 4110 3.5 3880

9th Dam

Walnut-Knoll Judy VG-87 VG-MS GMD DOM
4-08 2x 357d 37210 4.0 1480 3.2 1187

10th Dam

Walnut-Knoll RORAE Jenny EX-91 2E GMD DOM
7-04 2x 365d 29830 4.1 1210
Life: 2581d 156590 4.0 6248

11th Dam

Lynberry Gem VG-89
6-02 2x 365d 27700 4.1 1143

Spring Genomic & Type Spotlight Sale

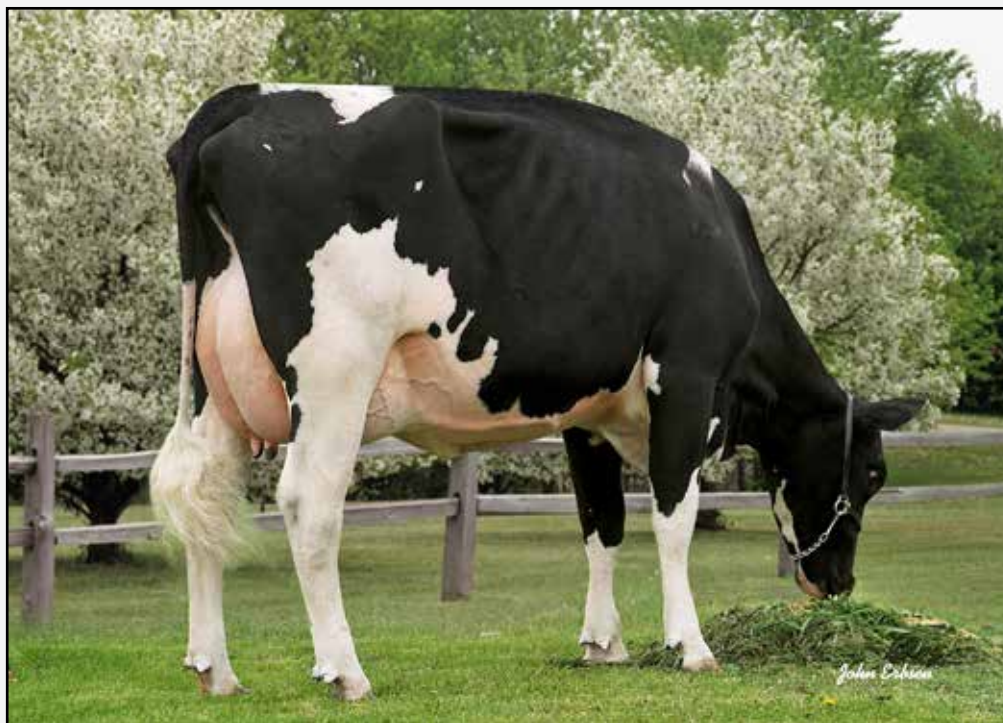

RALMA CHRISTMAS FUDGE-ET VG-88
2ND DAM OF LOT 88

88

BOVINE GENOMIC PARTNERS
11628 OLD BELDING RD NE
BELDING, MI 48809
616-822-0101

REDCARPET BYWAY OF NETFLIX

840003143971853 *TL *TD
Born: September 1, 2017 Tag: 4129
GTPI +1743 +2.28T 12/17

OH-River-Syc Byway-ET

71310557 *TV *TL *TY *TD
PTA +875M +3F +18P 94R 12/17
PTA +1.6PL 2.89SCS -.5DPR 5.8%DCE
PTA +3.70T +3.56UDC +1.47FLC 91R 12/17
GTPI +2074G

Shema Rch Sr For Real-ET

74359418

Sully Hart Meridian-ET

69951907 GM 8/15 ST'15 *TV *TL *TY *TD
PTA +2213M +35F +52P 99R 12/17
PTA +2.96T +2.65UDC +.56FLC GTPI +2354G

Sandy-Valley Atwd Barbie-ET

69250651 Excellent-91
2-04 3x 365d 32120 3.5 1118 3.3 1071
4-09 3x 365d 29490 3.7 1091 3.4 989

Ladys-Manor PI Shamrock-ET

68977120 Excellent-90 GM 12/14 *TV *TL *TY *TD
PTA +1180M +39F +22P 99R 12/17
PTA +.75T +1.21UDC +.36FLC GTPI +2326G

Ralma Christmas Fudge-ET

51547373 Very Good-88 VVEEV @ 2-09 GMD DOM
2-03 2x 365d 31810 4.1 1292 3.2 1027

3rd Dam

Ralma Juror Faith EX-91 GMD DOM *TV *TL

4-02 2x 365d 47860 4.5 2165 3.1 1497
Life: 1352d 133520 4.5 5986 3.3 4358

4th Dam

Ralma Leadman Fashion VG-89 VEEV

4-10 2x 365d 40710 3.7 1494 3.0 1232
Life: 1243d 117710 3.6 4295 3.2 3743

5th Dam

Ralma Melwood Fortress

6th Dam

Ralma Golden Fortune-ET VG-88 GMD DOM

3-02 2x 365d 32540 4.0 1292 3.3 1090

7th Dam

Ralma Nugget Goldie VG-86 GMD DOM

Life: 2553d 205540 3.6 7485 3.2 5874

8th Dam

Yendorra Jaque Pioneer EX-90 VEEV GMD

Life: 2032d 149040 3.7 5585

Spring Genomic & Type Spotlight Sale



MM-T POCKETS EPIC BEYOND-ET VG-87
DAM OF LOTS 89 THRU 91

89

BGP ADDCTN BEAUTIFUL-RED-ET

840003147399227

Born: December 1, 2017 Tag: 178

Mr Ansly Addiction-P-Red-ET

72128091 Excellent-90 *CD *TY *TV *TL

PTA -1562M -2F -9P 96R 12/17

PTA +5.2PL 2.59SCS +2.7DPR 5.5%DCE

PTA +1.72T +2.23UDC +.77FLC 95R 12/17

GTPI +2034G

MM-T Pockets Epic Beyond-ET

70948170 Very Good-87 VVVVV @ 2-04 *RC

GTPI +2090 +2.64T +2.22UDC +1.70FLC 12/17

1-09 2x 161d 9913 4.1 408 3.0 287 RIP

90

BGP ADDICTION BEAUTY-ET

840003147399226 *RC

Born: December 1, 2017 Tag: 177

Tiger-Lily Ladd P-Red-ET

66636657 Excellent-90 *TY *TV *TL *TD

PTA +1302M +29F +48P 99R 12/17

PTA +1.48T +1.23UDC +1.27FLC GTPI +2327G

Ms Apples Ainsley-ET

69822262 Excellent-90 *RC *CV

2-04 2x 277d 19050 4.5 855 3.4 641

Generations Epic-ET

CAN 11104016 EX-94-CAN *TV *TL *TY *TD

PTA +906M +25F +30P 99R 12/17

PTA +1.69T +1.31UDC +1.65FLC GTPI +2247G

Rainyridge Destiny Bianca-ET

CAN 11060177 Excellent-92 EEEEE @ 5-11 *RC

4-04 2x 365d 38920 3.4 1358 3.1 1237"

2-01 2x 365d 21870 4.1 908 3.5 766"

BOVINE GENOMIC PARTNERS

11628 OLD BELDING RD NE

BELDING, MI 48809

616-822-0101

3rd Dam

Rainyridge Talent Barbara EX-95 EX-96-MS *RC

3-04 2x 365d 34465 3.6 1257 3.3 1133

• Unanimous All-American 5-Year-Old 2010

• Unanimous All-Canadian 5-Year-Old 2010

• Nom All-American Junior 3-Year-Old 2008

• Nom All-Canadian Jr 3-Year-Old 2008

4th Dam

RF Outside Breeze-ET EX-95 EEEEE 2E 2*

5-03 2x 365d 37607 4.3 1623 3.3 1237

Life: 1896d 165379 4.6 7560 3.6 5973

• Grand Champion Southern Spring Show 2011

• Nominated All-West 5-Year-Old 2008

5th Dam

Rayverly Briana Milan-ET EX-2E-CAN 6*

6-03 2x 365d 27075 3.4 928 3.2 862

6th Dam

Rainyridge Tony Beauty EX-5E-CAN 9*

10-5 2x 365d 29081 3.5 1005 3.1 913

Life: 8 Lact 199869 3.3 6592 3.2 6455

• All-Canadian Mature Cow 1992-93-95-99

• All-American Aged Cow 1992-95-99

• Supreme Champion WDE 1995 & 1999

• Res Grand Champion Royal Winter Fair 1999

• Nom All-Canadian Mature Cow 1991

• HM All-Canadian 4-Year-Old 1989



RAINYRIDGE TALENT BARBARA EX-95
3RD DAM OF LOTS 89 THRU 91
Unanimous All-American 5-Year-Old 2010

91

BOVINE GENOMIC PARTNERS
 11628 OLD BELDING RD NE
 BELDING, MI 48809
 616-822-0101

BGP AWESOM BOMBSHELL-RED-ET

840003147399224
 Born: December 1, 2017 Tag: 175

Luck-E Awesome-Red

72186769 *CV*TV*TY*TL*TD
 PTA -789M -7F -21P 86R 12/17
 PTA -1.6PL 3.18SCS -1.8DPR 10.0%DCE
 PTA +3.03T +3.38UDC +1.12FLC 83R 12/17
 GTPI +1602G

MM-T Pockets Epic Beyond-ET

70948170 Very Good-87 VVVVV @ 2-04 *RC
 GTPI +2090 +2.64T +2.22UDC +1.70FLC 12/17
 1-09 2x 161d 9913 4.1 408 3.0 287 RIP

Apples Absolute-Red-ET

139358472 Excellent-94 *CV*TL*TY*TD
 PTA -1559M +5F -13P 99R 12/17
 PTA +2.84T +3.27UDC +2.05FLC GTPI +1512G

Luck-E Advent Asia-ET

63437444 Excellent-94 2E *RC
 6-02 2x 365d 40150 4.9 1984 3.3 1337
 Life: 1282d 113730 5.1 5814 3.4 3860

Generations Epic-ET

CAN 11104016 EX-94-CAN *TV*TL*TY*TD
 PTA +906M +25F +30P 99R 12/17
 PTA +1.69T +1.31UDC +1.65FLC GTPI +2247G

Rainyridge Destiny Bianca-ET

CAN 11060177 Excellent-92 EEEEE @ 5-11 *RC
 4-04 2x 365d 38920 3.4 1358 3.1 1237"
 2-01 2x 365d 21870 4.1 908 3.5 766"

3rd Dam

Rainyridge Talent Barbara EX-95 EX-96-MS *RC

3-04 2x 365d 34465 3.6 1257 3.3 1133
 • Unanimous All-American 5-Year-Old 2010
 • Unanimous All-Canadian 5-Year-Old 2010
 • Nom All-American Junior 3-Year-Old 2008
 • Nom All-Canadian Jr 3-Year-Old 2008

4th Dam

RF Outside Breeze-ET EX-95 EEEEE 2E 2*

5-03 2x 365d 37607 4.3 1623 3.3 1237
 Life: 1896d 165379 4.6 7560 3.6 5973
 • Grand Champion Southern Spring Show 2011
 • Nominated All-West 5-Year-Old 2008

5th Dam

Rayverley Briana Milan-ET EX-2E-CAN 6*

6-03 2x 365d 27075 3.4 928 3.2 862

6th Dam

Rainyridge Tony Beauty EX-5E-CAN 9*

10-5 2x 365d 29081 3.5 1005 3.1 913
 Life: 8 Lact 199869 3.3 6592 3.2 6455
 • All-Canadian Mature Cow 1992-93-95-99
 • All-American Aged Cow 1992-95-99
 • Supreme Champion WDE 1995 & 1999
 • Res Grand Champion Royal Winter Fair 1999
 • Nom All-Canadian Mature Cow 1991
 • HM All-Canadian 4-Year-Old 1989

Spring Genomic & Type Spotlight Sale

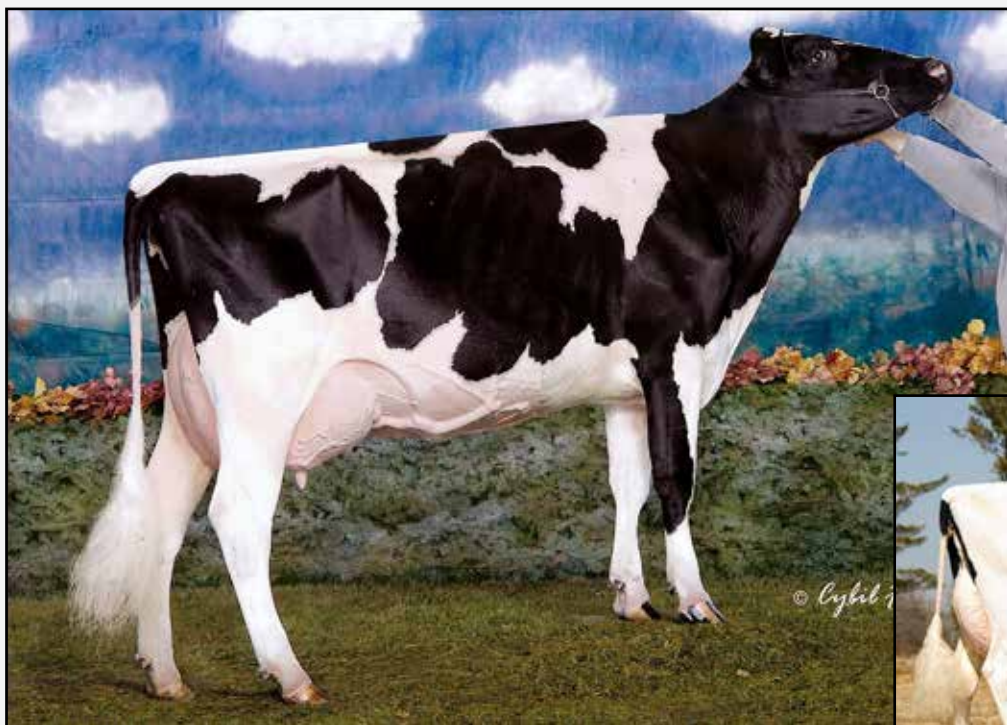

TRI-KOEBEL LJET FEARLESS-ET EX-93 2E
3RD DAM OF LOT 92

Nominated Jr All-American Junior 3-Year-Old 2008



TRI-KOEBEL LJET FEARSOME EX-94 2E
FULL SISTER TO 3RD DAM OF LOT 92

Reserve All-American Senior 2-Year-Old 2004

92

BOVINE GENOMIC PARTNERS
11628 OLD BELDING RD NE
BELDING, MI 48809
616-822-0101

TRI-KOEBEL EBAY FREESQUARE

840003138040805
Born: July 8, 2017 Tag: 1053

Tri-Koebel Gold Dreams Ebay

840003123653070
PTA -1113M -12F -25P 45R 8/17
PTA -1.1PL 2.82SCS -.3DPR 7.9%DCE
PTA +1.87T +1.60UDC +.69FLC 45R 8/17
PTPI +1585

Tri-Koebel Dstry Freestroke

840003123653063 Very Good-85 VG-MS @ 2-07
2-03 2x 126d 8826 4.2 369 3.1 275 RIP

Full sister to Ljet Fearless

Tri-Koebel Linjet Fearsome EX-94 2E GMD DOM
5-00 2x 365d 35960 5.6 2017 3.3 1200

- HM All-American Senior 3-Year-Old 2005
- Reserve All-American Senior 2-Year-Old 2004
- 1st Milking Yearling, International Show 2003

Heavenly Golden Dreams

GBR 642262 EX-93-GBR
PTA -1106M -2F -23P 98R 8/17
PTA +2.55T +2.72UDC +1.47FLC GTPI +1823G

Tri-Koebel Roy Elaborate-ET

840003004254831 Excellent-92 2E
6-07 2x 327d 31670 4.3 1354 3.3 1044
Life: 1335d 108130 4.1 4405 3.3 3581

Scientific Destry-ET

138122625 Excellent-92 *RC *TV *TL *TY
PTA -641M -18F +1P 99R 8/17
PTA +2.09T +2.08UDC +.37FLC GTPI +1919G

Tri-Koebel At Freestyle-ET

840003004254895 Very Good-88 VEEV @ 7-02
3-06 2x 346d 29510 3.6 1077 3.4 1010
5-06 2x 313d 26820 3.8 1010 3.4 911
2-03 2x 365d 24020 4.2 1019 3.3 796
Life: 1379d 110650 3.8 4187 3.4 3710

3rd Dam

Tri-Koebel Ljet Fearless-ET EX-93 EEEEE 2E
5-09 2x 311d 25950 4.1 1055 3.2 829

4th Dam

Tri-Koebel Lee Freedom-ET EX-93 EEEVE 2E
6-03 2x 365d 36780 5.4 1993 3.1 1140
Life: 1946d 141160 4.5 6408 3.3 4648

5th Dam

Tri-Koebel Astre Freedom
2-01 3x 305d 24890 3.0 553 3.2 585

6th Dam

Lady Freedom Thor Fame VG-87
3-06 2x 365d 30250 4.2 1256 3.2 982

7th Dam

A-Schafer Mark Freedom-ET VG-85
4-06 2x 296d 30290 4.0 1226 3.2 980

8th Dam

Dandee-Meadow Karl Frances VG-85 DOM
4-02 2x 305d 37010 4.0 1465 3.0 1108
Life: 1024d 101410 3.6 3641 3.1 3163

9th Dam

Dandee-Meadow Caesar Flicka VG-85 GMD
4-05 2x 365d 36010 3.5 1276 2.9 1058
Life: 2475d 236686 3.4 8100

10th Dam

Dandee-Meadow Astro Felecia VG-85
7-11 2x 305d 29700 4.4 1303
Life: 2284d 159950 3.7 5917

Spring Genomic & Type Spotlight Sale



JACOBS SPIRIT VALSIE EX-92-2E-CAN
MATERNAL SISTER TO 2ND DAM OF LOT 93
All-Canadian 4-Year-Old 2004



JACOBS GOLDWYN VALANA EX-95-2E-CAN
SAME FAMILY AS LOT 93
HM All-Canadian Mature Cow 2017

93

BOVINE GENOMIC PARTNERS
 11628 OLD BELDING RD NE
 BELDING, MI 48809
 616-822-0101

Braedale Goldwyn

CAN 10705608 GP-CAN GM 12/11 *TV *TL
 PTA -374M +12F +1P 99R 12/17
 PTA -.4PL 2.76SCS -.6DPR 6.1%DCE
 PTA +1.76T +1.47UDC +1.39FLC 99R 12/17
 GTPI +1852G

Jacobs Dolman Vanille

CAN 105210944 EX-91-2E-CAN
 5-09 2x 359d 31069 4.3 1340 3.3 1016
 4-02 2x 365d 28225 4.1 1162 3.4 955
 3-02 2x 289d 19885 4.3 862 3.4 681
 2-03 2x 268d 14859 4.2 617 3.5 525
 • *Nom All-Quebec Junior 3-Year-Old 2011*

JACOBS GOLDWYN VIPER-ET

CAN 109942127
 Born: March 30, 2016 Tag: 2127

Due: March 24, 2018 to Mr DG-TM Kling Bailey-ET *RC

Maternal sister to Leduc Vello

Jacobs Spirit Valsie EX-92-2E-CAN 9*
 7-04 2x 365d 34381 4.5 1534 3.1 1054
 Life: 4 Lacs 150290 4.5 6726 3.4 5168
 • *HM All-Canadian 5-Year-Old 2005*
 • *All-Canadian 4-Year-Old 2004*
 • *All-Quebec 4-Year-Old 2004*

Shoremar James

CAN 5902195 GP-81-CAN GM 2/04 *TV *TL
 PTA -958M -9F -8P 99R 12/17
 PTA -.36T -.45UDC -.92FLC GTPI +1240 G

Braedale Baler Twine-ETS

CAN 6860888 VG-86-CAN 33*
 2-01 2x 365d 30906 4.9 1521 3.2 993

Regancrest Dolman-ET

60540099 GP-83-CAN *TV
 PTA +225M -3F +8P 99R 12/17
 PTA +.53T -.31UDC -.56FLC GTPI +1368G

Jacobs Leduc Vello

CAN 102089314 VG-85-3YR-CAN
 4-03 2x 231d 17092 4.6 791 3.5 600
 3-04 2x 301d 16155 4.3 699 3.7 593
 2-05 2x 306d 13364 4.8 637 3.9 525

3rd Dam

Jacobs Rudolph Valso GP-84-2YR-CAN 6*
 3-03 2x 307d 23585 4.4 1047 3.6 860

• *Reserve Junior Champion, Portneuf 1998*
4th Dam

Jacobs Jubilee Valse EX-2E-CAN 7*

7-03 2x 364d 26089 4.1 1082 3.3 864
 Life: 7 Lacs 160607 4.0 6411 3.4 5494

Spring Genomic & Type Spotlight Sale



BGP DELTA HEAVEN-ET
FULL SISTER TO DAM OF LOTS 101 THRU 103

101

SIX #1 IVF FEMALE NITRO EMBRYOS

- Domestic Shipment Only
- PA GTPI +2816 +917NM\$
- Starting bid \$450 / embryo

G-Deruyter AltaNitro-ET

840003132991976 *TV *TL *TV *TD
PTA +1295M +93F +54P 76R 12/17
PTA +8.3PL 2.73SCS +4.4DPR 2.1%DCE
PTA +2.08T +1.99UDC +1.49FLC
GTPI +2871G

BGP Delta Harmony-ET

143855815 *TL *TD
GTPI +2761 +473M +75F +37P 78R 12/17
PTA +851NM +.21%F +.08%P
PTA +9.1PL 2.77SCS +4.3DPR 3.3%DCE
PTA +2.64T +2.90UDC +1.71FLC 78R 12/17
• Outstanding individual - Due in Fall

102

SIX#1 IVF FEMALE JARED EMBRYOS

- Domestic Shipment Only
- PA GTPI +2828 +941NM\$
- Starting bid \$450 / embryo

Clear-Echo Jed Jared 745-ET

840003127565651 99%RHA
PTA +1739M +84F +65P 76R 12/17
PTA +9.6PL 2.78SCS +4.9DPR 3.3%DCE
PTA +2.03T +1.92UDC +.94FLC 75R 12/17
GTPI +2887G

Mr Mogul Delta 1427-ET

72128216 GM 12/17 *TV *TL *TY *TD
PTA +1777M +90F +55P 99R 12/17
PTA +1.95T +2.62UDC +1.41FLC GTPI +2839G

View-Home Uno Hope-ET

72364645 Excellent-92 EEEEE @ 4-03 DOM
GTPI +2532 +61M +61F +22P 84R 12/17
PTA +2.53T +1.95UDC +.97FLC +4.1DPR
2-00 2x 365d 25810 4.7 1209 3.7 948

103

BOVINE GENOMIC PARTNERS
11628 OLD BELDING RD NE
BELDING, MI 48809
616-822-0101

FIVE #1 IVF FEMALE PINNACLE EMBRYOS

- Domestic Shipment Only
- PA GTPI +2824 +929NM\$
- Starting bid \$450 / embryo

S-S-I Modesty Pinnacle-ET

840003135087428 99%RHA *TV *TL *TY *TD
PTA +2227M +79F +70P 76R 12/17
PTA +10.0PL 2.95SCS +3.2DPR 3.5%DCE
PTA +2.40T +2.47UDC +2.50FLC 74R 12/17
GTPI +2888G

3rd thru 7th Dams

Pine-Tree 2149Robst 4846-ET VG-86 DOM

2-04 3x 365d 32000 4.8 1520 3.4 1096

Pine-Tree Zenith Sheen VG-87 VG-MS DOM

1-11 3x 305d 24500 3.9 959 3.2 786

Pine-Tree Martha Sheen-ET VG-85 VG-MS

1-11 3x 365d 31210 4.2 1305 3.1 968

Wesswood-HC Rudy Missy-ET EX-92 3E DOM

4-11 3x 365d 40880 4.1 1665 3.2 1308

Wesswood Elton Mimi EX-90 GMD DOM

3-05 2x 365d 35380 3.3 1160 3.2 1121

Spring Genomic & Type Spotlight Sale



VIEW-HOME UNO HOPE-ET EX-92
2ND DAM OF LOTS 104 THRU 107

104

**FIVE #1 IVF FEMALE
NITRO EMBRYOS**

- Domestic Shipment Only
- PA GTPI +2814 +928NM\$
- Starting bid \$450 / embryo

G-Deruyter AltaNitro-ET

840003132991976 *TV *TL *TV *TD
PTA +1295M +93F +54P 76R 12/17
PTA +8.3PL 2.73SCS +4.4DPR 2.1%DCE
PTA +2.08T +1.99UDC +1.49FLC
GTPI +2871G

BGP Jedi Humor-ET

143894634 TL TD 99%RHA-I
GTPI +2757G +1452M +69F +60P 76R 12/17
PTA +873NM +.05%F +.06%P
PTA +9.2PL 2.74SCS +4.4DPR 4.7%DCE
PTA +1.91T +1.94UDC +.97FLC 75R 12/17

105

**FIVE #1 IVF FEMALE
TARRINO EMBRYOS**

- Domestic Shipment Only
- PA GTPI +2828 +921NM\$
- Starting bid \$450 / embryo

Welcome Tarrino 3181-ET

840003129340917 *TV *TL *TY *TD
PTA +2005M +101F +66P 76R 12/17
PTA +7.2PL 3.00SCS +3.4DPR 3.5%DCE
PTA +2.48T +2.50UDC +1.80FLC 75R 12/17
GTPI +2899G

S-S-I Montross Jedi-ET

840003123886035 99%RHA TV TL TY TD
PTA +2582M +70F +887 80R 12/17
PTA +1.95T +1.69UDC +1.31FLC GTPI +2810G

View-Home Uno Hope-ET

72364645 Excellent-92 EEEEE @ 4-03 DOM
GTPI +2532 +61M +61F +22P 84R 12/17
PTA +2.53T +1.95UDC +.97FLC +4.1DPR
2-00 2x 365d 25810 4.7 1209 3.7 948

BOVINE GENOMIC PARTNERS
11628 OLD BELDING RD NE
BELDING, MI 48809
616-822-0101

3rd Dam

Pine-Tree 2149Robst 4846-ET VG-86 DOM
2-04 3x 365d 32000 4.8 1520 3.4 1096

4th Dam

Pine-Tree Zenith Sheen VG-87 VG-MS DOM
1-11 3x 305d 24500 3.9 959 3.2 786

5th Dam

Pine-Tree Martha Sheen-ET VG-85 VG-MS
1-11 3x 365d 31210 4.2 1305 3.1 968

6th Dam

Wesswood-HC Rudy Missy-ET EX-92 3E DOM
4-11 3x 365d 40880 4.1 1665 3.2 1308
Life: 1262d 119610 4.1 4885 3.2 3804

7th Dam

Wesswood Elton Mimi EX-90 GMD DOM
3-05 2x 365d 35380 3.3 1160 3.2 1121

8th Dam

Wesswood Mandingo Ivy VG-87 VEEVV
6-05 2x 365d 36330 3.6 1305 3.0 1087
Life: 1835d 144060 3.4 4933 3.1 4412

Next two dams Very Good

Spring Genomic & Type Spotlight Sale

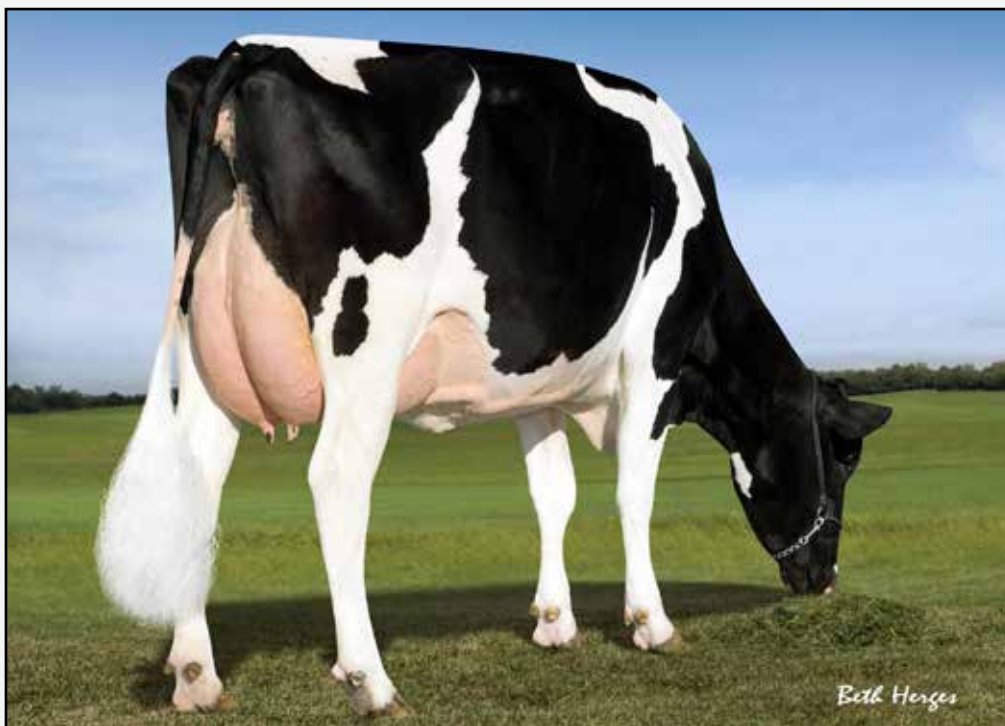

PINE-TREE 2149ROBST 4846-ET VG-86
3RD DAM OF LOTS 104 THRU 107

106

FIVE #1 IVF FEMALE NITRO EMBRYOS

- Domestic Shipment Only
- PA GTPI +2806 +916NM\$
- Starting bid \$450 / embryo

G-Deruyter AltaNitro-ET

840003132991976 *TV *TL *TV *TD
PTA +1295M +93F +54P 76R 12/17
PTA +8.3PL 2.73SCS +4.4DPR 2.1%DCE
PTA +2.08T +1.99UDC +1.49FLC
GTPI +2871G

BGP Jedi Heaven

143934640 TR TL TD 99%RHA-I
GTPI +2742G +1382M +89F +57P 76R 12/17
PTA +850NM +.13%F +.05%P
PTA +8.1PL 2.82SCS +2.2DPR 5.7%DCE
PTA +2.57T +1.93UDC +1.49FLC 75R 12/17

107

FIVE #1 IVF FEMALE TARRINO EMBRYOS

- Domestic Shipment Only
- PA GTPI +2820 +910NM\$
- Starting bid \$450 / embryo

Welcome Tarrino 3181-ET

840003129340917 *TV *TL *TY *TD
PTA +2005M +101F +66P 76R 12/17
PTA +7.2PL 3.00SCS +3.4DPR 3.5%DCE
PTA +2.48T +2.50UDC +1.80FLC 75R 12/17
GTPI +2899G

S-S-I Montross Jedi-ET

840003123886035 99%RHA TV TL TY TD
PTA +2582M +70F +887 80R 12/17
PTA +1.95T +1.69UDC +1.31FLC GTPI +2810G

View-Home Uno Hope-ET

72364645 Excellent-92 EEEEE @ 4-03 DOM
GTPI +2532 +61M +61F +22P 84R 12/17
PTA +2.53T +1.95UDC +.97FLC +4.1DPR
2-00 2x 365d 25810 4.7 1209 3.7 948

BOVINE GENOMIC PARTNERS
11628 OLD BELDING RD NE
BELDING, MI 48809
616-822-0101

3rd Dam

Pine-Tree 2149Robst 4846-ET VG-86 DOM
2-04 3x 365d 32000 4.8 1520 3.4 1096

4th Dam

Pine-Tree Zenith Sheen VG-87 VG-MS DOM
1-11 3x 305d 24500 3.9 959 3.2 786

5th Dam

Pine-Tree Martha Sheen-ET VG-85 VG-MS
1-11 3x 365d 31210 4.2 1305 3.1 968

6th Dam

Wesswood-HC Rudy Missy-ET EX-92 3E DOM
4-11 3x 365d 40880 4.1 1665 3.2 1308
Life: 1262d 119610 4.1 4885 3.2 3804

7th Dam

Wesswood Elton Mimi EX-90 GMD DOM
3-05 2x 365d 35380 3.3 1160 3.2 1121

8th Dam

Wesswood Mandingo Ivy VG-87 VEEV
6-05 2x 365d 36330 3.6 1305 3.0 1087
Life: 1835d 144060 3.4 4933 3.1 4412

Next two dams Very Good



VIEW-HOME UNO HOPE-ET EX-92
2ND DAM OF LOTS 108 THRU 110

108

BOVINE GENOMIC PARTNERS
11628 OLD BELDING RD NE
BELDING, MI 48809
616-822-0101

Welcome Tarrino 3181-ET

840003129340917 *TV*TL*TY*TD
PTA +2005M +101F +66P 76R 12/17
PTA +7.2PL 3.00SCS +3.4DPR 3.5%DCE
PTA +2.48T +2.50UDC +1.80FLC 75R 12/17
GTPI +2899G

BGP Delta Honeybee-ET

143856713 TR TL TD
GTPI +2695G +1211M +89F +48P 78R 12/17
PTA +796NM +.16%F +.04%P
PTA +6.8PL 2.96SCS +2.6DPR 4.2%DCE
PTA +2.55T +2.53UDC +1.27FLC 78R 12/17

FIVE #1 IVF FEMALE TARRINO EMBRYOS

- Domestic Shipment Only
- PA GTPI +2797 +883NM\$
- Starting bid \$350 / embryo

Bacon-Hill Pety Modesty-ET

840003013654627 Very Good-86 *TV*TL*TY*TD
PTA +1744M +87F +59P 79R 12/17
PTA +1.92T +2.57UDC +2.05FLC GTPI +2827G

WFC Welcome Mardigras Tarin

840003014366133 Very Good-85
2-01 3x 270d 25300 4.3 1097 3.4 858

Mr Mogul Delta 1427-ET

72128216 GM 12/17 *TV*TL*TY*TD
PTA +1777M +90F +55P 99R 12/17
PTA +1.95T +2.62UDC +1.41FLC GTPI +2839G

View-Home Uno Hope-ET

72364645 Excellent-92 EEEEE @ 4-03 DOM
GTPI +2532 +61M +61F +22P 84R 12/17
PTA +2.53T +1.95UDC +.97FLC +4.1DPR
2-00 2x 365d 25810 4.7 1209 3.7 948

3rd Dam

Pine-Tree 2149Robst 4846-ET VG-86 DOM
2-04 3x 365d 32000 4.8 1520 3.4 1096

4th Dam

Pine-Tree Zenith Sheen VG-87 VG-MS DOM
1-11 3x 305d 24500 3.9 959 3.2 786

5th Dam

Pine-Tree Martha Sheen-ET VG-85 VG-MS
1-11 3x 365d 31210 4.2 1305 3.1 968

6th Dam

Wesswood-HC Rudy Missy-ET EX-92 3E DOM
4-11 3x 365d 40880 4.1 1665 3.2 1308
Life: 1262d 119610 4.1 4885 3.2 3804

7th Dam

Wesswood Elton Mimi EX-90 GMD DOM
3-05 2x 365d 35380 3.3 1160 3.2 1121

8th Dam

Wesswood Mandingo Ivy VG-87 VEEVV
6-05 2x 365d 36330 3.6 1305 3.0 1087
Life: 1835d 144060 3.4 4933 3.1 4412

9th Dam

Wesswood Astro Matt Esther VG-87 GMD DOM
6-08 2x 365d 31860 3.5 1125 3.1 982
Life: 1847d 140110 3.6 5029 3.2 4424

10th Dam

Wesswood Bell Claudette VG-87 GMD DOM
9-10 2x 365d 38810 3.6 1383 2.9 1140
Life: 3634d 280980 3.6 9997 3.1 8625

Spring Genomic & Type Spotlight Sale



BGP DELTA HEAVEN-ET
FULL SISTER TO DAM OF LOTS 109 & 110

109

**SIX #1 IVF FEMALE
TARRINO EMBRYOS**

- Domestic Shipment Only
- PA GTPI +2793 +887NM\$
- Starting bid \$375 / embryo

Welcome Tarrino 3181-ET

840003129340917 *TV *TL *TY *TD
PTA +2005M +101F +66P 76R 12/17
PTA +7.2PL 3.00SCS +3.4DPR 3.5%DCE
PTA +2.48T +2.50UDC +1.80FLC 75R 12/17
GTPI +2899G

BGP Delta Happiness-ET

143781028 TR TL TD
GTPI +2688G +710M +87F +38P 78R 12/17
PTA +805NM +.22%F +.06%P
PTA +7.1PL 2.71SCS +3.3DPR 4.4&DCE
PTA +2.38T +2.22UDC +1.19FLC 78R 12/17

110

**SIX #1 IVF FEMALE
PINNACLE EMBRYOS**

- Domestic Shipment Only
- PA GTPI +2788 +906NM\$
- Starting bid \$375 / embryo

S-S-I Modesty Pinnacle-ET

840003135087428 99%RHA *TV *TL *TY *TD
PTA +2227M +79F +70P 76R 12/17
PTA +10.0PL 2.95SCS +3.2DPR 3.5%DCE
PTA +2.40T +2.47UDC +2.50FLC 74R 12/17
GTPI +2888G

Mr Mogul Delta 1427-ET

72128216 GM 12/17 *TV *TL *TY *TD
PTA +1777M +90F +55P 99R 12/17
PTA +1.95T +2.62UDC +1.41FLC GTPI +2839G

View-Home Uno Hope-ET

72364645 Excellent-92 EEEEE @ 4-03 DOM
GTPI +2532 +61M +61F +22P 84R 12/17
PTA +2.53T +1.95UDC +.97FLC +4.1DPR
2-00 2x 365d 25810 4.7 1209 3.7 948

BOVINE GENOMIC PARTNERS
11628 OLD BELDING RD NE
BELDING, MI 48809
616-822-0101

3rd Dam

Pine-Tree 2149Robst 4846-ET VG-86 DOM
2-04 3x 365d 32000 4.8 1520 3.4 1096

4th Dam

Pine-Tree Zenith Sheen VG-87 VG-MS DOM
1-11 3x 305d 24500 3.9 959 3.2 786

5th Dam

Pine-Tree Martha Sheen-ET VG-85 VG-MS
1-11 3x 365d 31210 4.2 1305 3.1 968

6th Dam

Wesswood-HC Rudy Missy-ET EX-92 3E DOM
4-11 3x 365d 40880 4.1 1665 3.2 1308
Life: 1262d 119610 4.1 4885 3.2 3804

7th Dam

Wesswood Elton Mimi EX-90 GMD DOM
3-05 2x 365d 35380 3.3 1160 3.2 1121

8th Dam

Wesswood Mandingo Ivy VG-87 VEEV
6-05 2x 365d 36330 3.6 1305 3.0 1087
Life: 1835d 144060 3.4 4933 3.1 4412

Next two dams Very Good

Spring Genomic & Type Spotlight Sale



BGP MODESTY HAVANA-ET
DAM OF LOT 111



VIEW-HOME MRDIAN IOWA VG-86
2ND DAM OF LOT 111

111

BOVINE GENOMIC PARTNERS
11628 OLD BELDING RD NE
BELDING, MI 48809
616-822-0101

Peak AltaMontoya

840003134407079 TY TV TL TD 99%RHA-I
PTA +2089M +105F +79P 76R 12/17
PTA +8.0PL 2.79SCS +2.2DPR 5.5%DCE
PTA +2.09T +1.84UDC +.93FLC 75R 12/17
GTPI +2864G

BGP Modesty Havana-ET

143956486 TR TL TD
GTPI +2770G +1955M +76F +56P 75R 12/17
PTA +899NM +.01%F -.01%P
PTA +7.6PL 2.95SCS +3.0DPR 1.8%DCE
PTA +2.25T +2.81UDC +1.28FLC 75R 12/17

FIVE #1 IVF FEMALE
MONTOYA EMBRYOS

- Domestic Shipment Only
- PA GTPI +2817 +929NM\$
- Starting bid \$500 / embryo

Peak AltaMoreno-ET

840003126779961 TY TV TL TD
PTA +2087M +91F +69P 79R 12/17
PTA +2.27T +2.30UDC +.96FLC GTPI +2652G

Lismore Misty

73598442 Very Good-85 TY TV TL TD
2-05 2x 305d 30690 4.2 1301 3.2 969

Bacon-Hill Pety Modesty-ET

840003013654627 Very Good-86 *TV *TL *TY *TD
PTA +1744M +87F +59P 79R 12/17
PTA +1.92T +2.57UDC +2.05FLC GTPI +2827G

View-Home Mrdian Iowa-ET

72612876 Very Good-86 VG-MS @ 2-10 DOM
GTPI +2568 +1949M +56F +52P +2.26T 12/17
2-02 3x 365d 35670 3.8 1342 3.3 1166

3rd Dam

Pine-Tree 2149Robst 4846-ET VG-86 DOM
2-04 3x 365d 32000 4.8 1520 3.4 1096

4th Dam

Pine-Tree Zenith Sheen VG-87 VG-MS DOM
1-11 3x 305d 24500 3.9 959 3.2 786

5th Dam

Pine-Tree Martha Sheen-ET VG-85 VG-MS
1-11 3x 365d 31210 4.2 1305 3.1 968

6th Dam

Wesswood-HC Rudy Missy-ET EX-92 3E DOM
4-11 3x 365d 40880 4.1 1665 3.2 1308
Life: 1262d 119610 4.1 4885 3.2 3804

7th Dam

Wesswood Elton Mimi EX-90 GMD DOM
3-05 2x 365d 35380 3.3 1160 3.2 1121

8th Dam

Wesswood Mandingo Ivy VG-87 VEEVV
6-05 2x 365d 36330 3.6 1305 3.0 1087
Life: 1835d 144060 3.4 4933 3.1 4412

9th Dam

Wesswood Astro Matt Esther VG-87 GMD DOM
6-08 2x 365d 31860 3.5 1125 3.1 982
Life: 1847d 140110 3.6 5029 3.2 4424

10th Dam

Wesswood Bell Claudette VG-87 GMD DOM
9-10 2x 365d 38810 3.6 1383 2.9 1140
Life: 3634d 280980 3.6 9997 3.1 8625

Spring Genomic & Type Spotlight Sale



SANDY-VALLEY ETERNITY-ET
MATERNAL SISTER TO LOTS



SANDY-VALLEY MORGAN ERA-ET GP-83
DAM OF LOTS 112 & 113

112

**FOUR #1 IVF FEMALE
NITRO EMBRYOS**

- Domestic Shipment Only
- PA GTPI +2733 +913NM\$
- Starting bid \$350 / embryo

G-Deruyter AltaNitro-ET

840003132991976 *TV *TL *TV *TD
PTA +1295M +93F +54P 76R 12/17
PTA +8.3PL 2.73SCS +4.4DPR 2.1%DCE
PTA +2.08T +1.99UDC +1.49FLC
GTPI +2871G

Sandy-Valley Morgan Era-ET

70811901 99%RHA Good Plus-83 @ 2-08 DOM
GTPI +2595 +1838M +75F +60P 85R 12/17
PTA +844NM +.02%F +.01%P
PTA +8.4PL 2.88SCS +2.5DPR 4.1%DCE
PTA +.88T +.66UDC +.91FLC 82R 12/17
2-02 2x 365d 34790 4.2 1450 3.6 1258
• Genomic Transmitting Powerhouse!
• Daughters up to +2864 GTPI +1052NM\$
• Granddaughters - 4 over +2900 GTPI

113

**TWO #1 & TWO #2 IVF FEMALE
TARRINO EMBRYOS**

- Domestic Shipment Only
- PA GTPI +2729 +902NM\$
- Starting bid \$350 / embryo

Welcome Tarrino 3181-ET

840003129340917 *TV *TL *TY *TD
PTA +2005M +101F +66P 76R 12/17
PTA +7.2PL 3.00SCS +3.4DPR 3.5%DCE
PTA +2.48T +2.50UDC +1.80FLC 75R 12/17
GTPI +2899G

S-S-I Bookem Morgan-ET

840003008328673 Excellent-91 GM 12/15 *TV *TY
PTA +1577M +63F +54P 99R 12/17
PTA +1.53T +1.18UDC +1.02FLC GTPI +2560G
Sandy-Valley Rbs Emerald-ET
69998491 Very Good-88 EEVVV @ 6-02 GMD
GTPI +2374 +1816M +61F +56P +.91T 12/17
3-11 2x 348d 42010 4.2 1771 3.3 1395
4-11 2x 332d 36980 4.2 1570 3.5 1277

BOVINE GENOMIC PARTNERS
11628 OLD BELDING RD NE
BELDING, MI 48809
616-822-0101

Rubicon maternal sister to embryos

Sandy-Valley Eternity-ET

- Possibly the best young cow ever at Sandy-Valley!

3rd Dam

Sandy-Valley Plane Sapphire VG-87 GMD

2-00 2x 365d 39130 3.3 1301 3.0 1175

4th Dam

Sandy-Valley Bolt Sheila-ET EX-90 EEVEV

2-02 2x 365d 44790 3.6 1607 2.9 1294

5th Dam

Sandy-Valley Forbid Sully VG-87 VG-MS GMD

2-03 2x 365d 35110 3.7 1310 3.1 1095

6th Dam

Orthoapple Marshall Alia-ET VG-89 GMD DOM

2-04 2x 365d 36210 4.4 1605 3.2 1154

7th Dam

Regancrest-JB Tatum-ET VG-87 VG-MS DOM

2-04 2x 365d 32682 3.6 1163 3.2 1059

8th Dam

Regancrest Tesk Della EX-90 VEVEE GMD DOM

5-11 2x 365d 35510 3.5 1234 3.2 1134

Next two dams EX - including EX-95 Dellia!

Spring Genomic & Type Spotlight Sale

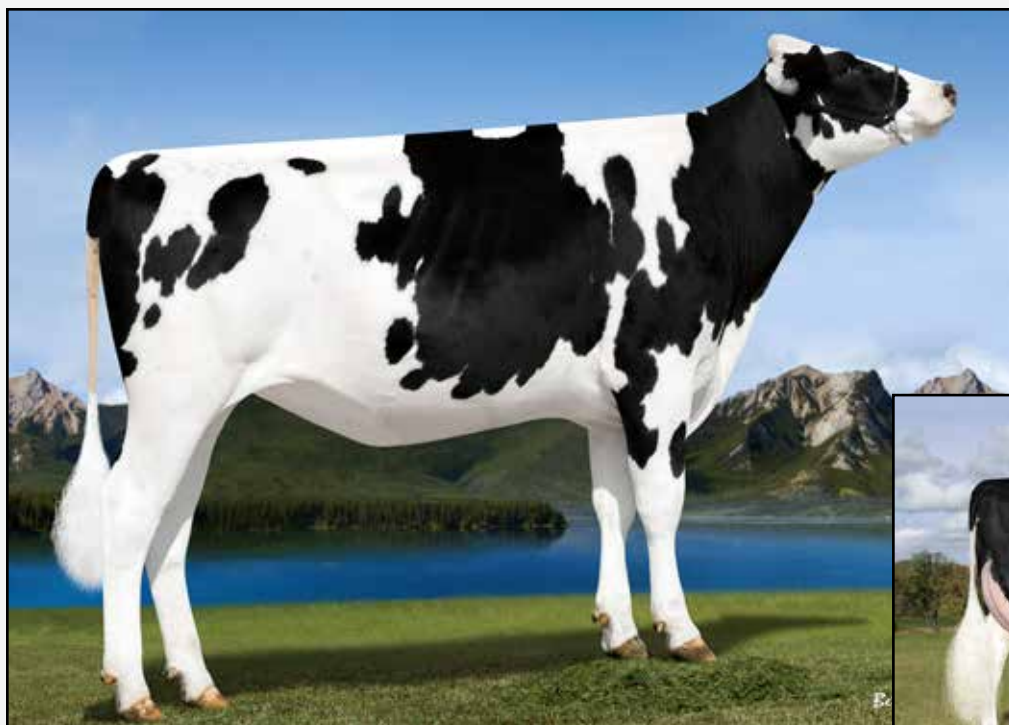

COOKIECUTTER HARMONY-ET
DAM OF LOTS 114 THRU 117



COOKIECUTTER MOM HALO-ET VG-88
2ND DAM OF LOTS 114 THRU 117

114

SIX #1 IVF FEMALE
MONTOYA EMBRYOS

- Domestic Shipment Only
- PA GTPI +2777 +887NM\$
- Starting bid \$400 / embryo

Peak AltaMontoya

3134407079 TR TP TC TY TV TL TD 99%RHA-I
PTA +2089M +105F +79P 76R 12/17
PTA +8.0PL 2.79SCS +2.2DPR 5.5%DCE
PTA +2.09T +1.84UDC +.93FLC 75R 12/17
GTPI +2864G

Cookiecutter Harmony-ET

840003134739176 TY TV TL TD
GTPI +2691G +1606M +75F +55P 77R 12/17
PTA +815NM +.05%F +.02%P
PTA +6.9PL 2.83SCS +2.1DPR 4.4%DCE
PTA +2.29T +2.15UDC +1.97FLC 76R 12/17
+156 RZG

- Impressive Individual - due in Summer

115

SIX #1 IVF FEMALE
MONTOYA EMBRYOS

- Domestic Shipment Only
- PA GTPI +2777 +887NM\$
- Starting bid \$400 / embryo

Peak AltaMoreno-ET

3126779961 TR TP TC TY TV TL TD
PTA +2087M +91F +69P 79R 12/17
PTA +2.27T +2.30UDC +.96FLC GTPI +2652G

Lismore Misty

73598442 Very Good-85 TC TY TV TL TD
2-05 2x 305d 30690 4.2 1301 3.2 969

Bacon-Hill Pety Modesty-ET

840003013654627 Very Good-86 *TV *TL *TY *TD
PTA +1744M +87F +59P 79R 12/17
PTA +1.92T +2.57UDC +2.05FLC GTPI +2827G

Cookiecutter Day Haley-ET

840003011584606 Very Good-88 VEVVE @ 3-09
GTPI +2360 +1273M +50F +37P +2.80T 12/17
2-00 3x 365d 35140 3.9 1379 3.4 1102
3-03 3x 365d 31900 4.4 1401 3.4 1091

BOVINE GENOMIC PARTNERS
11628 OLD BELDING RD NE
BELDING, MI 48809
616-822-0101

3rd Dam

Cookiecutter MOM Halo-ET VG-88 EX-MS DOM
2-00 3x 365d 35280 5.2 1819 3.5 1237

4th Dam

Cookiecutter Gld Holler-ET VG-88 EX-MS DOM
2-03 3x 365d 40730 3.5 1410 3.1 1249

5th Dam

Ms Knys-Rnsm Champ Haley-ET EX-90 GMD DOM
3-11 2x 365d 43690 3.7 1653 3.1 1357

6th Dam

Regancrest-JDV Hanna-ET EX-90 EEVVE
4-05 2x 365d 45110 4.3 1922 3.2 1449

7th Dam

Long-Haven Rudolph Dee-ET EX-90 2E GMD DOM
5-04 2x 365d 34650 3.8 1332 3.3 1154
Life: 2306d 166900 4.3 7099 3.5 5884

8th Dam

Regancrest Elton Disrael-ET VG-88 GMD DOM
2-04 2x 365d 33617 4.5 1499 3.5 1169

Next two dams EX including EX-95 Dellia!

Spring Genomic & Type Spotlight Sale

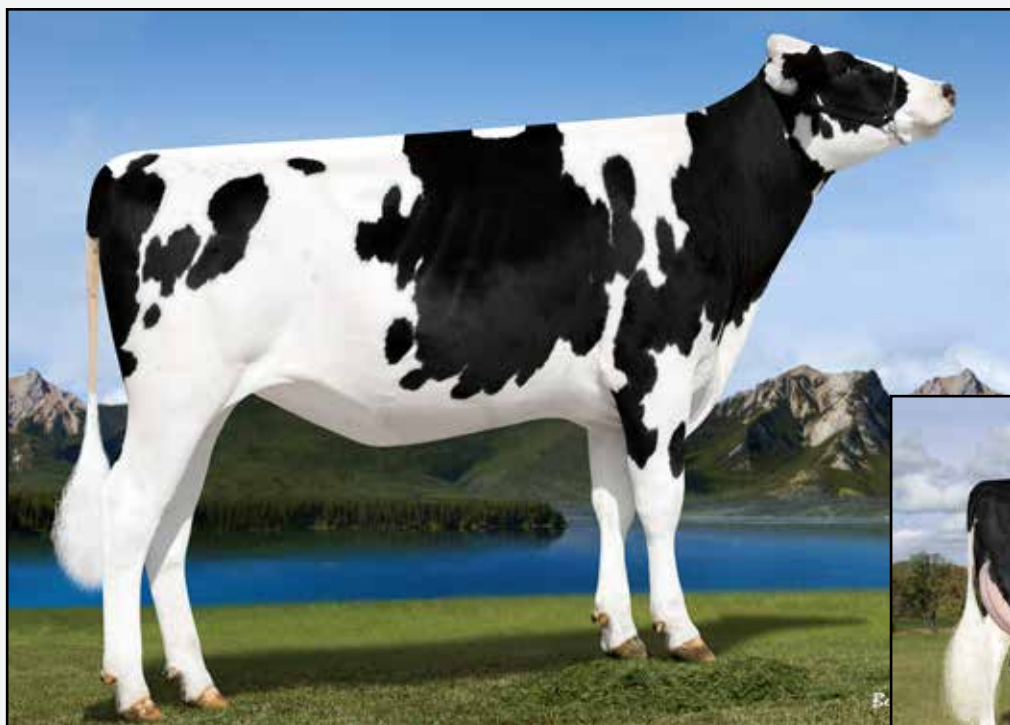

COOKIECUTTER HARMONY-ET
DAM OF LOTS 114 THRU 117



COOKIECUTTER MOM HALO-ET VG-88
2ND DAM OF LOTS 114 THRU 117

116

SIX #1 IVF FEMALE
JARED EMBRYOS

- Domestic Shipment Only
- PA GTPI +2789 +889NM\$
- Starting bid \$400 / embryo

Clear-Echo Jed Jared 745-ET

840003127565651 99%RHA
PTA +1739M +84F +65P 76R 12/17
PTA +9.6PL 2.78SCS +4.9DPR 3.3%DCE
PTA +2.03T +1.92UDC +.94FLC 75R 12/17
GTPI +2887G

Cookiecutter Harmony-ET

840003134739176 *TY*TV*TL*TD
GTPI +2691G +1606M +75F +55P 77R 12/17
PTA +815NM +.05%F +.02%P
PTA +6.9PL 2.83SCS +2.1DPR 4.4%DCE
PTA +2.29T +2.15UDC +1.97FLC 76R 12/17
+156 RZG

- Impressive Individual - due in Summer

117

SIX #1 IVF FEMALE
JARED EMBRYOS

- Domestic Shipment Only
- PA GTPI +2789 +889NM\$
- Starting bid \$400 / embryo

S-S-I Montross Jedi-ET

840003123886035 99%RHA TR TP TC TV TL TY TD
PTA +2582M +70F +887 80R 12/17
PTA +1.95T +1.69UDC +1.31FLC GTPI +2810G

Clear-Echo Kingboy 3319-ET

72766977 Very Good-88 VG-MS DOM
2-00 3x 365d 26590 4.7 1250 3.1 817

Bacon-Hill Pety Modesty-ET

840003013654627 Very Good-86 *TV*TL*TY*TD
PTA +1744M +87F +59P 79R 12/17
PTA +1.92T +2.57UDC +2.05FLC GTPI +2827G

Cookiecutter Day Haley-ET

840003011584606 Very Good-88 VEVVE @ 3-09
GTPI +2360 +1273M +50F +37P +2.80T 12/17
2-00 3x 365d 35140 3.9 1379 3.4 1102
3-03 3x 365d 31900 4.4 1401 3.4 1091

BOVINE GENOMIC PARTNERS
11628 OLD BELDING RD NE
BELDING, MI 48809
616-822-0101

3rd Dam

Cookiecutter MOM Halo-ET VG-88 EX-MS DOM
2-00 3x 365d 35280 5.2 1819 3.5 1237

4th Dam

Cookiecutter Gld Holler-ET VG-88 EX-MS DOM
2-03 3x 365d 40730 3.5 1410 3.1 1249

5th Dam

Ms Kngs-Rnsm Champ Haley-ET EX-90 GMD DOM
3-11 2x 365d 43690 3.7 1653 3.1 1357

6th Dam

Regancrest-JDV Hanna-ET EX-90 EEVVE
4-05 2x 365d 45110 4.3 1922 3.2 1449

7th Dam

Long-Haven Rudolph Dee-ET EX-90 2E GMD DOM
5-04 2x 365d 34650 3.8 1332 3.3 1154
Life: 2306d 166900 4.3 7099 3.5 5884

8th Dam

Regancrest Elton Disrael-ET VG-88 GMD DOM
2-04 2x 365d 33617 4.5 1499 3.5 1169

Next two dams EX including EX-95 Dellia!

Spring Genomic & Type Spotlight Sale

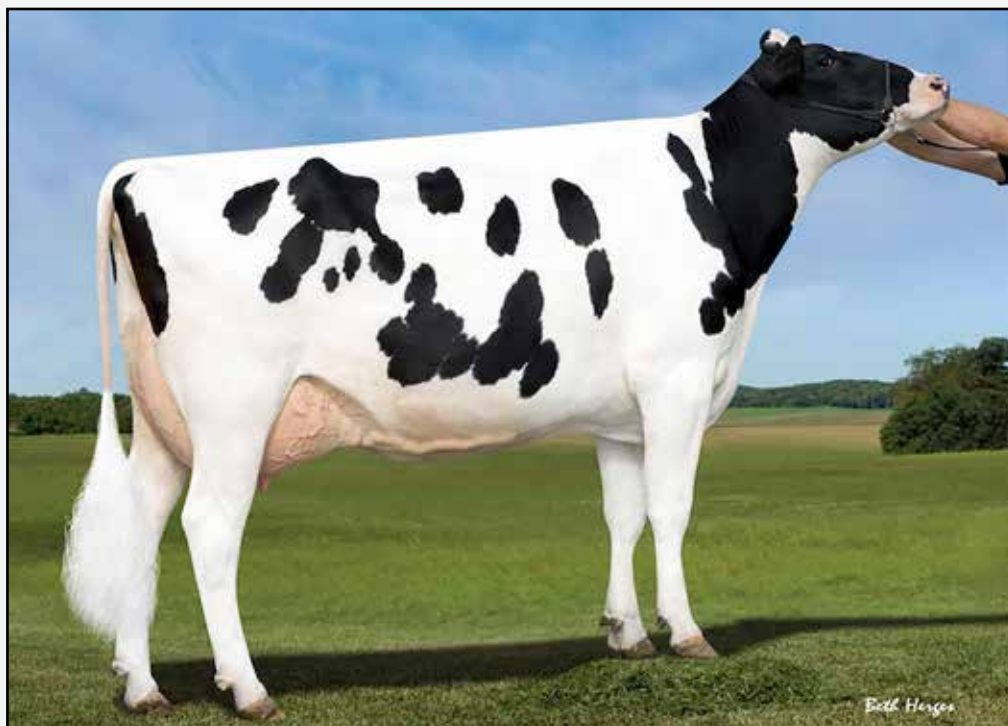

SANDY-VALLEY NU PRECIOUS-ET VG-88
FULL SISTER TO 3RD DAM OF LOTS 118 & 119

BOVINE GENOMIC PARTNERS
11628 OLD BELDING RD NE
BELDING, MI 48809
616-822-0101

3rd thru 11th Dams

Sandy-Valley Nu Penelope-ET VG-85 VG-MS
2-01 2x 151d 8580 4.6 395 3.2 277
Pine-Tree Monica Planeta-ET VG-86 VG-MS DOM
2-01 2x 365d 30680 3.7 1148 3.4 1054
Pine-Tree Monica Suela-ET VG-87 VVVVV DOM
2-11 3x 305d 27630 3.4 935 3.4 927
Pine-Tree Missy Monica-ET VG-85 GMD DOM
4-11 3x 305d 36010 3.5 1248 2.9 1035
Life: 1353d 132320 3.6 4827 3.1 4057
Wesswood-HC Rudy Missy-ET EX-92 3E DOM
4-11 3x 365d 40880 4.1 1665 3.2 1308
Life: 1262d 119610 4.1 4885 3.2 3804
Wesswood Elton Mimi EX-90 GMD DOM
3-05 2x 365d 35380 3.3 1160 3.2 1121
Wesswood Mandingo Ivy VG-87 VEEVV
6-05 2x 365d 36330 3.6 1305 3.0 1087
Life: 1835d 144060 3.4 4933 3.1 4412
Wesswood Astro Matt Esther VG-87 GMD DOM
6-08 2x 365d 31860 3.5 1125 3.1 982
Life: 1847d 140110 3.6 5029 3.2 4424
Wesswood Bell Claudette VG-87 GMD DOM
9-10 2x 365d 38810 3.6 1383 2.9 1140
Life: 3634d 280980 3.6 9997 3.1 8625

118

**FIVE #1 IVF FEMALE
TARRINO EMBRYOS**

- Domestic Shipment Only
- PA GTPI +2798 +881NM\$
- Starting bid \$350 / embryo

Welcome Tarrino 3181-ET

840003129340917 *TV *TL *TY *TD
PTA +2005M +101F +66P 76R 12/17
PTA +7.2PL 3.00SCS +3.4DPR 3.5%DCE
PTA +2.48T +2.50UDC +1.80FLC 75R 12/17
GTPI +2899G

Sandy-Valley Keepsake-ET

840003134691616 99%RHA-I
GTPI +2697G +1511M +60F +55P 76R 12/17
PTA +793NM +.01%F +.03%P
PTA +8.6PL 2.67SCS +3.1DPR 5.5%DCE
PTA +2.38T +2.58UDC +1.01FLC 75R 12/17

119

**FIVE #1 IVF FEMALE
NITRO EMBRYOS**

- Domestic Shipment Only
- PA GTPI +2784 +888NM\$
- Starting bid \$350 / embryo

G-Deruyter AltaNitro-ET

840003132991976 *TV *TL *TV *TD
PTA +1295M +93F +54P 76R 12/17
PTA +8.3PL 2.73SCS +4.4DPR 2.1%DCE
PTA +2.08T +1.99UDC +1.49FLC
GTPI +2871G

S-S-I Montross Jedi-ET

840003123886035 99%RHA TR TP TC TV TL TY TD
PTA +2582M +70F +887 80R 12/17
PTA +1.95T +1.69UDC +1.31FLC GTPI +2810G

Sandy-Valley-I Peaches-ET

CAN 109319192 TY
GTPI +2487G 12/17
2-02 2x 153d 11370 3.8 431 3.1 350

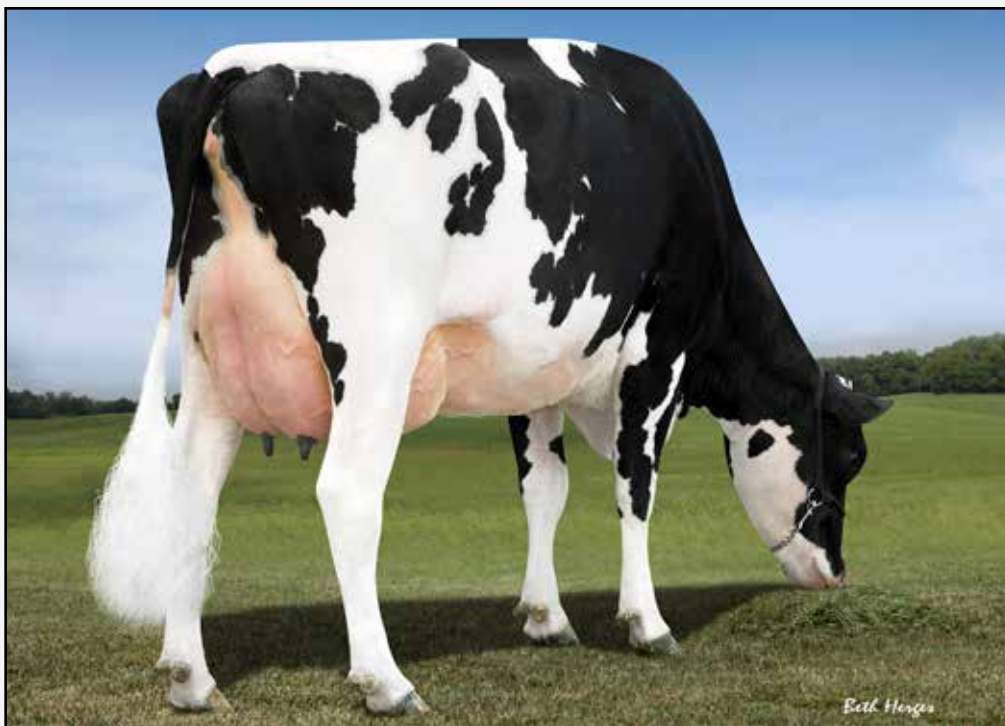

RI-VAL-RE BOOKEM HERO-ET VG-86
2ND DAM OF LOT 120

120

BOVINE GENOMIC PARTNERS
11628 OLD BELDING RD NE
BELDING, MI 48809
616-822-0101

Welcome Tarrino 3181-ET

840003129340917 *TV *TL *TY *TD
PTA +2005M +101F +66P 76R 12/17
PTA +7.2PL 3.00SCS +3.4DPR 3.5%DCE
PTA +2.48T +2.50UDC +1.80FLC 75R 12/17
GTPI +2899G

BGP Delta Helium-ET

840003133371281 99%RHA *TL *TD
GTPI +2661 +1530M +78F +44P 78R 12/17
PTA +817NM +.07%F -.01%P
PTA +7.5PL 2.71SCS +2.0DPR 4.5%DCE
PTA +2.01T +2.39UDC +1.48FLC 78R 12/17

FIVE #1 IVF FEMALE TARRINO EMBRYOS

- Domestic Shipment Only
- PA GTPI +2780 +893NMS
- Starting bid \$300 / embryo

Bacon-Hill Pety Modesty-ET

840003013654627 Very Good-86 *TV *TL *TY *TD
PTA +1744M +87F +59P 79R 12/17
PTA +1.92T +2.57UDC +2.05FLC GTPI +2827G

WFC Welcome Mardigras Tarin

840003014366133 Very Good-85
2-01 3x 270d 25300 4.3 1097 3.4 858

Mr Mogul Delta 1427-ET

72128216 GM 12/17 *TV *TL *TY *TD
PTA +1777M +90F +55P 99R 12/17
PTA +1.95T +2.62UDC +1.41FLC GTPI +2839G

Ri-Val-Re Bookem Hero-ET

69928550 99%RHA-I Very Good-86 VG-MS DOM
GTPI +2298 +918M +36F +33P +1.57T 12/17
2-07 2x 317d 30430 3.9 1201 3.4 1032

3rd Dam

Ri-Val-Re Socrt Alaindra-ET VG-85

5-10 2x 365d 30830 3.3 1018 3.1 967
Life: 1750d 137720 3.4 4646 3.2 4342

4th Dam

Ri-Val-Re Shottle Ali-ET VG-88 EEVWV DOM

3-03 2x 365d 34890 3.6 1251 3.3 1140

5th Dam

Ri-Val-Re Jesther Nina-ET VG-88 GMD DOM

6-03 2x 365d 41990 3.6 1506 3.4 1407
Life: 1658d 131260 3.5 4601 3.5 4557

6th Dam

Peckenstein Terry Nike-ET VG-85 GMD DOM *CV

2-01 2x 365d 34580 3.8 1319 3.3 1144

7th Dam

Peckenstein Elton Nikki-ET EX-90 DOM *CV

4-10 2x 365d 37500 4.2 1566 3.3 1227

8th Dam

Peckenstein Bstar Scarlet VG-86 GMD DOM

2-01 2x 365d 33710 3.8 1280 3.1 1052

9th Dam

Ramadaly Melvin-209 Kay EX-90 GMD DOM

4-06 2x 365d 42090 4.5 1898 3.0 1278
Life: 1980d 165230 4.1 6771 3.2 5292

Spring Genomic & Type Spotlight Sale



MISS CO-VISTA TANGO CLOVE VG-86
2ND DAM OF LOTS 121 & 122

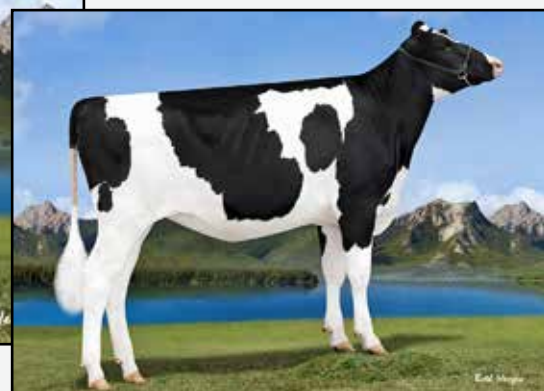

PEAK CONQUEST-ET
DAM OF LOTS 121 & 122

121

**FIVE #1 IVF FEMALE
NITRO EMBRYOS**

- Domestic Shipment Only
- PA GTPI +27867 +887NM\$
- Starting bid \$300 / embryo

G-Deruyter AltaNitro-ET

840003132991976 *TV *TL *TV *TD
PTA +1295M +93F +54P 76R 12/17
PTA +8.3PL 2.73SCS +4.4DPR 2.1%DCE
PTA +2.08T +1.99UDC +1.49FLC
GTPI +2871G

Peak Conquest-ET

840003134406970 TY TV TL TD 99%RHA-I
GTPI +2663G +2090M +71F +68P 76R 12/17
PTA +791NM -.02%F +.01%P
PTA +6.3PL 2.66SCS +1.5DPR 4.6%DCE
PTA +1.61T +1.94UDC +1.07FLC 74R 12/17
A2/A2 +155 RZG +1125 DWPS

- Outcross Sire Stack!

122

**SIX #1 IVF FEMALE
PINNACLE EMBRYOS**

- Domestic Shipment Only
- PA GTPI +2775 +899NM\$
- Starting bid \$300 / embryo

S-S-I Modesty Pinnacle-ET

840003135087428 99%RHA *TV *TL *TY *TD
PTA +2227M +79F +70P 76R 12/17
PTA +10.0PL 2.95SCS +3.2DPR 3.5%DCE
PTA +2.40T +2.47UDC +2.50FLC 74R 12/17
GTPI +2888G

Chevalier-ET

DNK 3372306253 TY TV TL
PTA +1615M +61F +51P 79R 12/17
PTA +.89T +.82UDC +.84FLC GTPI +2370G

Miss Co-Vista Tango Clove

73598427 Very Good-86 VG-MS @ 2-07 TY TV TL
GTPI +2509G 12/17
2-02 2x 365d 30450 4.0 1208 3.6 1085

BOVINE GENOMIC PARTNERS
11628 OLD BELDING RD NE
BELDING, MI 48809
616-822-0101

3rd Dam

Horstyle-RW Bookem Clash-ET VG-85 VG-MS
2-01 3x 365d 33570 3.3 1107 3.3 1097

4th Dam

Horstyle-RW Mano Cluster-ET VG-85 DOM
2-00 3x 365d 27960 4.1 1158 3.5 969

5th Dam

Lake-Effect Sho Clove-ET EX-90 EVEVE DOM
4-09 3x 365d 35930 3.8 1377 3.0 1071

6th Dam

Lake-Effect Marthn Camille VG-85 VG-MS DOM
2-03 2x 365d 30350 3.5 1068 3.2 964

7th Dam

Lake-Effect Spirit Colleen EX-93 2E GMD DOM
6-10 2x 365d 40210 3.4 1381 2.8 1134
Life: 1941d 186330 3.3 6186 2.8 5284

8th Dam

Song-Meadow Merrill Crystal VG-88 EX-MS
4-09 2x 294d 23230 3.9 899 3.0 687

9th Dam

Song-Meadow Belltone Crissy VG-85 VG-MS
5-10 2x 305d 28800 3.5 1005 3.0 875
Life: 1348d 117220 3.6 4169 3.0 3563

Spring Genomic & Type Spotlight Sale



LARCREST CHIMA-ETS EX-91
3RD DAM OF LOT 123

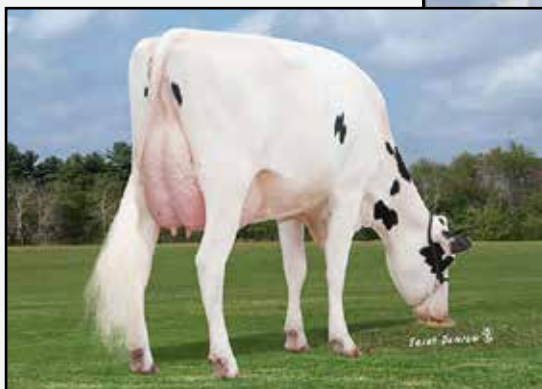

LARCREST CAGNEY-ET VG-85
2ND DAM OF LOT 123

123

BOVINE GENOMIC PARTNERS
11628 OLD BELDING RD NE
BELDING, MI 48809
616-822-0101

SIX #1 IVF FEMALE TARRINO EMBRYOS

- Domestic Shipment Only
- PA GTPI +2759 +846NMS
- Starting bid \$250 / embryo

Welcome Tarrino 3181-ET

840003129340917 *TV*TL*TY*TD
PTA +2005M +101F +66P 76R 12/17
PTA +7.2PL 3.00SCS +3.4DPR 3.5%DCE
PTA +2.48T +2.50UDC +1.80FLC 75R 12/17
GTPI +2899G

Lexvold Montross Carilla-ET

840003125201985 Good Plus-83 @ 2-05 *TL*TD
GTPI +2619 +1716M +80F +61P 81R 12/17
PTA +722NM +.06%F +.03%P
PTA +5.5PL 3.02SCS +2.8DPR 6.9%DCE
PTA +2.09T +1.99UDC +.90FLC 81R 12/17
2-01 2x 305d 19990 4.8 956 3.7 746

- Fresh again - should go VG on next score

Bacon-Hill Pety Modesty-ET

840003013654627 Very Good-86 *TV*TL*TY*TD
PTA +1744M +87F +59P 79R 12/17
PTA +1.92T +2.57UDC +2.05FLC GTPI +2827G

WFC Welcome Mardigras Tarin

840003014366133 Very Good-85
2-01 3x 270d 25300 4.3 1097 3.4 858

Bacon-Hill Montross-ET

71703339 Very Good-88 GM 12/16 *TV*TL*TY*TD
PTA +3024M +83F +89P 99R 12/17
PTA +1.99T +2.41UDC +1.44FLC GTPI +2772G

Larcrest Cagney-ET

57187821 Very Good-85 VG-MS @ 2-04 DOM
2-01 2x 365d 33420 4.3 1426 3.5 1180

3rd Dam

Larcrest Chima-ETS EX-91 EEEEE DOM
2-07 2x 365d 39390 4.2 1657 3.4 1344
Life: 1973d 153550 4.2 6387 3.5 5379

4th Dam

Larcrest Crimson-ET EX-94 3E GMD DOM
5-02 2x 365d 46390 5.3 2448 3.7 1708
Life: 2598d 234440 4.5 10443 3.8 8828

- Sons in AI

5th Dam

Larcrest Cosmopolitan VG-87 DOM
2-04 2x 365d 30930 4.1 1261 3.6 1119

- Sons in AI worldwide

6th Dam

Larcrest Oside Champagne-TW VG-87 VVVEV
2-03 2x 365d 29105 4.5 1322 3.7 1077"

- Sons in AI worldwide

7th Dam

Larcrest Juror Chanel EX-93 3E GMD DOM
9-00 2x 365d 48460 4.0 1943 3.4 1648

Life: Over 250,000M to date

Next two dams Very Good

Spring Genomic & Type Spotlight Sale



MS HUE TANGO 57644-ET VG-86
DAM OF LOTS 124 & 125

124

FOUR #1 IVF FEMALE NITRO EMBRYOS

- Domestic Shipment Only
- PA GTPI +2767 +887NM\$
- Starting bid \$300 / embryo

G-Deruyter AltaNitro-ET

840003132991976 *TV *TL *TV *TD
PTA +1295M +93F +54P 76R 12/17
PTA +8.3PL 2.73SCS +4.4DPR 2.1%DCE
PTA +2.08T +1.99UDC +1.49FLC
GTPI +2871G

Ms Hue Tango 57644-ET

840003010356391 Very Good-86 VG-MS DOM
GTPI +2559 +1042M +72F +46P 82R 12/17
PTA +680NM +.12%F +.05%P
PTA +5.5PL 2.80SCS +3.2DPR 4.2%DCE
PTA +1.95T +1.36UDC +1.14FLC 82R 12/17
2-04 2x 365d 30270 4.4 1333 3.7 1128

- Dam of Fortune @ Semex
- Embryos exported to Japan

125

FOUR #1 IVF FEMALE PINNACLE EMBRYOS

- Domestic Shipment Only
- PA GTPI +2775 +899NM\$
- Starting bid \$300 / embryo

S-S-I Modesty Pinnacle-ET

840003135087428 99%RHA *TV *TL *TY *TD
PTA +2227M +79F +70P 76R 12/17
PTA +10.0PL 2.95SCS +3.2DPR 3.5%DCE
PTA +2.40T +2.47UDC +2.50FLC 74R 12/17
GTPI +2888G

Mr Welcome Hill Tango-ET

70750485 *TV *TL *TY *TD
PTA +1961M +62F +52P 99R 12/17
PTA +1.49T +1.44UDC +.78FLC GTPI +2381G

Lookout Pesce Epic Hue-ET

CAN 107766242 Very Good-86 VG-MS @ 3-00
GTPI +2293 +468M +56F +40P +2.13T 12/17
2-00 2x 323d 24330 4.3 1037 3.7 903

BOVINE GENOMIC PARTNERS
11628 OLD BELDING RD NE
BELDING, MI 48809
616-822-0101

3rd Dam

Cookiecutter MOM Hue-ET VG-88-2YR-CAN
2-04 2x 365d 28887 4.2 1210 3.7 1065

4th Dam

Cookiecutter Sht Hollerwood EX-92 2E DOM
4-00 3x 365d 30340 5.1 1562 3.4 1045

5th Dam

Cookiecutter Gold Holler-ET VG-88 DOM
2-03 2x 365d 40730 3.5 1410 3.1 1249

6th Dam

Ms Kings-Ransom Champ Haley-ET EX-90 GMD
3-11 3x 365d 43690 3.7 1625 3.1 1357

7th Dam

Regancrest-JDV Hanna-ET EX-90 EVVVE
4-07 2x 365d 45110 4.3 1922 3.2 1449

8th Dam

Long-Haven Rudolph Dee-ET EX-90 2E GMD DOM
2-11 2x 365d 32720 4.8 1565 3.8 1252
Life: 2193d 166900 4.3 7099 3.5 5884

9th Dam

Regancrest Elton Disrael-ET VG-88 EX-MS DOM
2-04 2x 365d 33617 4.5 1499 3.5 1169

Next two dams EX including EX-95 Dellia!



HOLSTEIN ASSOCIATION TERMS AND CONDITIONS FOR PUBLIC SALES

EFFECTIVE MARCH 2, 1996 - Amended October 1, 1997, June 28, 2000, June 23, 2002, and March 26, 2010

TERMS: The terms of the sale are cash unless arrangements are made prior to the sale or are printed in the sale catalog. Only when the above conditions are met will the buyer be entitled to the warranties listed below. In no case will animals be released unless settlement is made with the clerk of the sale.

RESPONSIBILITY: The seller, buyer, and manager of this sale are obligated to comply with the provisions of these terms and conditions.

EXPORT SALES: Buyer assumes all responsibility for health tests required by the importing country.

BIDS: The highest bidder is the buyer. Bidding parties or their agents are responsible for all bids placed. Every animal or lot presented for bidding is pledged to absolute sale. In case of dispute, the animal or lot will again be put up for advance bids, and if there is no advance bid, the animal or lot will be sold to the person the auctioneer accepted the last bid from. In case two or more claim the bid, the auctioneer will indicate the party whose bid he recognized. Other claimants will be given an opportunity to increase the bid and bidding will be restricted to the two or more claimants.

BY-BIDDING: Bidding directly or indirectly by the sole owner of any animal or lot is prohibited unless the intention to bid is disclosed specific to each animal in the catalog and announced when the animal enters the ring. Bidding by any member of a partnership, syndicate, or other entity having an ownership interest in an animal or lot is permitted.

TRANSFER OF OWNERSHIP: For all Registered HolsteinsSM, the transfer of ownership to the buyer will be recorded on the records of Holstein Association USA and a certificate of registration showing that transfer of ownership will be provided to the buyer free of charge. For embryos, the transfer of ownership to the buyer will be recorded on the records of Holstein Association USA free of charge to the buyer.

RISK: All animals located at sale site are at the purchaser's risk as soon as struck off, but will be cared for free of charge for a maximum of 24 hours following the end of the sale.

WARRANTIES:

- 1) Each consignor warrants clear title to the animal or lot, and the right to sell same.
- 2) To the best of the seller's knowledge, each animal is sound and healthy in every respect and embryos have been recovered, processed, frozen, transferred and graded in keeping with IETS recommendations unless otherwise noted in the catalog or announced from the auction stand. Every precaution will be taken to represent the physical condition of each lot exactly as is known. Examination of all purchases should be made immediately after the purchase and before the close of the sale, and if found not to be as represented, complaint must be reported to the sale management before the close of the sale. In the event no complaint is filed, it is understood that the buyer assumes full ownership in the case of animals at sale site together with all risks, after which no representations of the seller can be challenged through the sale management. Heifers that never calved are in no way guaranteed as to the condition of their udders following calving.
- 3) **Breeding Warranty**
The seller guarantees all animals to be breeders, but not beyond the purchase price, with the following understanding:
 - a. Males - Should any bull after reaching the age of fourteen months fail to prove a breeder after being used for two months on cows or heifers known to be breeders, the matter shall be reported in writing to the seller within three months of the sale date. The report must include the animal's examination record, a written statement of treatment, and a statement of the animals' inability to breed,

by a licensed veterinarian. The seller has the option to refund the purchase price or make other settlement that is satisfactory to the buyer. In either case the rights of ownership of the animal return to the seller. The seller makes no guarantees with respect to the ability to freeze semen.

- b. Females - All females are guaranteed to be breeders with the exception of:
 1. Cows over 7 years of age when sold;
 2. Cows and/or heifers carrying a pregnancy that is the result of an embryo transfer.

Report of a non-breeder must occur in writing within 3 months of the date of sale or before the animal reaches 21 months of age and must be submitted to the seller. The report must include the animal's examination record, a written statement of treatment, and a statement of the animals' inability to breed, by a licensed veterinarian. The seller has the option to refund the purchase price or make other settlement that is satisfactory to the buyer. In either case the rights of ownership of the animal return to the seller.

Females bred when sold and pronounced in calf are presumed to be pregnant but pregnancy is not guaranteed unless so announced. The seller makes no warranty that pregnant cows will deliver calves or that they will carry calves full term.

- c. If, after the sale, embryos or oocytes are recovered from a female or an attempt is made to superovulate her, this negates the breeding warranty unless there is a separate written agreement between buyer and seller.

SHIPPING: Assistance will be given in arranging shipping of the animals after the sale. All costs, risks and responsibility will be borne by the purchaser.

PEDIGREE INFORMATION: All production, classification, type and production summaries are current. Only information recorded on Holstein Association USA pedigrees is used. Any production or classification records supplied by the seller or consignor will be properly identified as provided by owner. Records in progress are identified as such.

GENOMIC INFORMATION: If genomic information on the animal or embryo is available, it must be dated and disclosed at or before the time of sale.

EMBRYO TRANSFER: All registered animals that have resulted from embryo transfer are identified with one of the following suffixes in the name: ET, ETS (from split embryo), or ETN (from nuclear transfer). If unregistered, the appropriate technology will be identified. Donor dams are identified.

HEALTH WARRANTY: The seller will provide an official health certificate to the buyer for each animal showing the results of all health tests made in preparation for this sale as required by the state where the cattle reside. Other health tests completed for this sale will be disclosed.

ERRORS: The material in this catalog has been carefully edited. If any errors or omissions are discovered, they will be announced. Such announcements take precedence over that printed in this catalog.

ACCIDENT: The sale management, the consignors, and the owner of the grounds will not be responsible in any case for the condition of the grounds or the behavior of the animals and disclaim any liability in the event of personal accident or property loss.

LIMITATIONS OF WARRANTIES: Warranties contained herein, unless terminated earlier, will cease upon the resale of an animal.

LIVE INTERNET BIDDING AT

www.cowbuyer.com



- View/bid online in Real Time
- Registration is required. Please register at least one (1) hour prior to sale time at www.cowbuyer.com
- High Speed Internet is required. Slower speed will not permit you to bid and keep pace in real time.
- Terms: Purchasing online constitutes a legal contract and promise for payment of purchases. All purchases must be paid within ten (10) days of sale date and prior to load out or delivery of cattle purchased.
- Cowbuyer.com is a service provider and is not responsible for the activity or inactivity of any technology, internet connection at the sale site or connection and technology of the bidders.
- For iPad, iPhone or android users be sure to download the COWBUYER App to utilize mobile bidding.

For questions or information, contact:

Aaron Ray Tompkins – 336/363-4639, atompkin@vt.edu

Index

LIVE ANIMALS

BERTKE, DAMON.....	29
BOVINE GENOMIC PARTNERS.....	57, 58, 59, 60, 61, 62, 63, 64, 65, 66, 67, 68, 69, 70, 71, 72, 73, 74, 75, 76, 77, 78, 79, 80, 81, 82, 83, 84, 85, 86, 87, 88, 89, 90, 91, 92, 93
BUDNY, AVA & LEAH AND TEDRICK, LILLY.....	28
ELSASS, BRAXTON.....	23
ELSASS, JEREMY & CURRAN, TIM.....	16
EVENBURG, ROBERT.....	39
HAMMON & BERBY.....	49, 50, 51, 52, 53, 54, 55, 56
LAMB, JONATHAN.....	32
LAMB, JONATHAN & ALICIA.....	31
LAMB, JONATHAN & MATTHEW.....	30
LIGHTNING-RIDGE HOLSTEINS.....	37, 38
LORTIE, MIKE.....	35
LUND VIEW FARMS LLC.....	36
MALONEY, MICHAEL.....	25
OAKFIELD CORNERS DAIRY.....	
PEAK GENETICS.....	44, 45, 46, 47, 48
QUIETCOVE HOLSTEINS.....	1, 2, 3, 4, 5, 6, 7, 8, 9, 10, 11, 12, 15, 27
QUIETCOVE, KOSTER & CURRAN.....	13, 14
QUIETCOVE & SAMMETINGER.....	17
QUIETCOVE & WOODS.....	18, 19, 21, 22
QUIETCOVE & WHITE LIGHT HOLSTEINS.....	24
QUIETCOVE, ZIEGLER & GARRISON.....	20
SWISSLANE DAIRY FARMS.....	40
WOODS, JEFFREY.....	26
YODER, AUSTIN & ADAM.....	43
YODER, AUSTIN & SWARTZENTRUBER, MATTHIAS.....	42
YODER, TROY.....	41
ZIEMBA TIMOTHY & LEAH.....	33, 34

EMBRYOS

BOVINE GENOMIC PARTNER.....	101, 102, 103, 104, 105, 106, 107, 108, 109, 110, 111, 112, 113, 114, 115, 116, 117, 118, 119, 120, 121, 122, 123, 124, 125
-----------------------------	---

Thank You to our Sponsors!

Barton, Kiefer & Associates, LLC

Zach Stammen
Independent Dairy Nutritionist

P.O. Box 1
91 East Main Street
Burkettsville, OH 45310

Email zstammen@gmail.com
Cell 937.621.1118



TRANS 
genetics



A **NEXUS MARKETING**
Delivering comprehensive ag solutions

♠ Our Services Deal
You A Winning Hand

- Price Negotiation
- Risk Management
- Input Cost Protection

Nexus Specializes In
Providing Cash,
Contracting and Risk
Management Services

877.207.1051 ♠

Deal Yourself Killer Cattle Contracts

NEXUS MARKETING
Delivering comprehensive ag solutions

Freedom Hedge

Our cattle risk management tool gives you flexibility.

- Establishes base price for high-quality cattle
- Frees you from futures financing
- Frees you from margin calls
- Allows delivery to packer with highest premiums

Nexus

Coordinates the hedge

- Lets you choose packer as late as 10 days before delivery

Cash Sales

Nexus helps you capitalize on cash markets with negotiated sales.

Options

Price protection and profit opportunities for your cattle through Nexus and safeguard your operation.

Livestock Service

- Cost of production calculations
- Farm visits to select cattle for marketing
- Risk management education
- Personalized marketing service

419-953-0546 800-247-2110



Creating Success Stories



TK-Plain-View Ripley (EX-95-EX-MS)

Res. All American 4 year old 2016
1st 5 year old & Honorable Mention Grand, WDE 2017
1st 5 year old & Res. Grand Champion, Royal 2017
Breeder: Tony King, West Liberty, OH



Maiz-N-Blu Db Scarlet-Red

All American Red & White Summer Yearling 2017
1st summer yearling, WDE 2017
Breeder: Todd Case, West Mansfield, OH



Ack-Lee Dempsey Passion (EX-92)

Nominated All American Senior 3 year old 2017
Intermediate & Res. Grand Champion, Eastern Fall Ntl. Show 2017
5th Senior 3 year old, International Holstein Show 2017
Breeder: Robert Ackley, East Liberty, OH



Bucks-Pride Gold Chip Winie (EX-93)

1st 4 year old & Grand Champion, Mid-East Summer National 2017
Breeder & Exhibitor: Topp-View Holsteins & Bucks Pride LLC,
Botkins, OH



Southern-Hills DM Milky-Red

Honorable Mention All American Red & White Spring Calf 2017
3rd Spring Calf, WDE 2017
Breeder & Exhibitor: Hannah Griffith, Bethel, OH



Phone: (614) 878-5333 ♦ www.cobaselect.com

™Showcase Selections is a trademark of Select Sires Inc.