

*R*un for the



Roses

Sale

May 3, 2018 | 3 PM EST

Taylor Made Farms

Nicholasville, KY

Join the Race

Run for the



It is with great excitement WinStar and GenoSource welcomes you to Join the Race at the Run for the Roses Sale! Similar breeding philosophies and beliefs have brought us together to host this world-class event. Some of the best genetics in the world will be offered from some of the biggest icons of the Holstein breed. That group of icons includes household names like Shauna, Oman Mirror, Apple, Delicious, Miss America and Robust Ruby.

In addition to the Run for the Roses Sale, we look forward to making this a fun-filled event for you to attend. You can take notice of our schedule and see that we will be participating in many of the events associated with the Kentucky Derby. First, a tour of Taylor Made Farms where you will be able to see first-hand, legendary horse, California Chrome. We'll also be touring other prominent horse farms in the area to see some of the most impressive horses in the business. These horses are some of the best genetics and breeding in the equine industry. We will be following suit with the Run of the Roses sale by offering the best genomic tested females you can find at the Daddy Joe Bar & Grill across the street from the farm. To close the weekend we will be enjoying the most exciting two minutes in sports by attending the one and only Kentucky Derby.

Now, as you look through the catalog you will see many quality consignments from the great cow families mentioned above and more. These offerings are possible by successful, precise breeding decisions made by the consignors whose passion and beliefs in breeding the best is second to none. As we took in proofs and reevaluated our list of consignments we feel that this lineup features some of the highest GTPI, Net Merit, GJPI and PTAT heifers in the world. The value of these heifers is on a global level and the opportunity to buy this caliber is a rarity. We look forward to sale day and providing the opportunity to invest in the best!

Consignors, we thank you for your best and for being a major part of this event. Buyers we wish you the best success with your purchases.

Join the Race - Run for the Roses 2018



Event Schedule

Thursday, May 3, 2018, Lexington, KY

11AM : Tour Taylor Made Farms and get your photo taken with racing legend CALIFORNIA CHROME!

3PM : Sale Starts!

Friday, May 4, 2018

Horse Farm Tours including stops to visit Triple Crown Winner American Pharoah & Keeneland Race Track

Saturday, May 5, 2018

Take the bus to Churchill Downs to watch the one-and-only Kentucky Derby! Contact WinStar or GS Auctions for tickets.

Limited tickets available!

Run for the



Sale Staff

| | |
|------------------|--------------|
| Dave Rama | 607-435-0792 |
| Scott Culbertson | 507-923-1881 |
| Paul Trapp | 715-896-7062 |
| Jay Jauquet | 920-639-6408 |
| Jim Vierhout | 712-470-1202 |
| Abe Light | 315-651-7410 |
| Daniel Brandt | 717-821-1238 |
| Lloyd Simon | 715-803-5696 |

| | |
|---------------|--------------|
| Greg Andersen | 208-339-0904 |
| John Andersen | 208-221-0904 |
| Bill Rauen | 563-607-0694 |
| Kyle Demmer | 563-451-5376 |
| Tim Rauen | 563-451-5866 |
| Mark Butz | 319-350-1426 |
| Amanda Hauck | 570-765-0536 |

Sale Location

Daddy Joe's Bar and Grill
Taylor Made Farm
1215 High Point Drive
Nicholasville, KY 40356

Sale Hotels

Staybridge Suites-Lexington
859-233-2300
Holiday Inn Express & Suites
Lexington 859-231-0656
Nicholasville 859-885-8080

Terms of Sale: Cash or good check sale day unless other arrangements have been made with sale managers prior to the sale. Buyers will be invoiced immediately with overnight payments expected by money wire or good check sent by priority mail. Buyers should make immediate arrangements with sellers for transportation after payment has been made to sale manager. Buyers are guaranteed an acceptable calf at time of pick up. Checks should be made payable to GS Auctions, PO BOX 65 Farley, IA 52046.



Sale Manager:
PO BOX 65, Farley, IA 52046
gsauctionsllc@gmail.com
Tim Rauen: 563-451-5866
Kyle Demmer: 563-451-5376
Matt Simon: 563-599-9137



Live broadcasting by Cowbuyer
Aaron Ray Tompkins 336-363-4639
www.cowbuyer.com

Join the Race

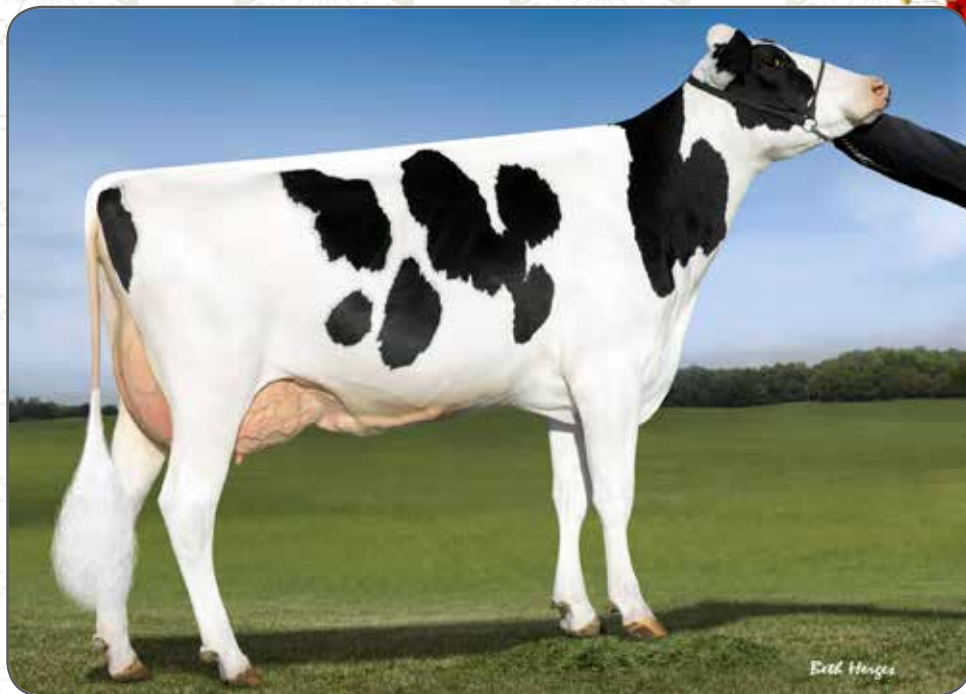

OCD Supersire 9882-ET VG-86 DOM

Dam of Lot 1

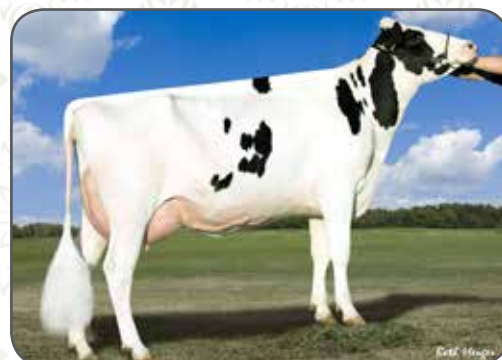

Ammon-Peachey Shana-ET VG-86 DOM

3rd Dam of Lot 1

1

Ms 9882 Achiever 4512-ET

Born 10/29/2017 Reg. 840003146120710 99%-NA #4512

GTPI +2856

PTA +1269M +118F +60P

PTA +1013NM +0.25%F +0.08%P

PTA +7.3PL 2.8SCS +1.6DPR 3.9%DCE 7.5%SC

PTA +1.72T +1.66UDC +0.75FLC

+239FE +2.5FI +4.3LIV +1055CM\$

Breed leading GTPI and NM\$ for her age group!

Consigned by:

9882 Partners

John 208.221.0904

Greg 208.339.0904

ABS ACHIEVER-ET 3128557482 99% TY TV TL TD

GTPI +2809

PTA +1025M +124F +50P 79%R 4/2018

PTA +1013NM +0.31%F +0.07%P 100%US

PTA +6.8PL 2.74SCS +0.6DPR 3.3%DCE

PTA +1.38T +2.03UDC +1.35FLC 79%R 4/2018

OCD SUPERSIRE 9882-ET 3011890130

VG-86 VV++V 2-10 DOM GTPI +2564

PTA +1313M +83F +50P 84%R 4/2018

PTA +764NM +0.12%F +0.04%P

PTA +5.9PL 2.76SCS +2.3DPR 4.4%DCE

PTA +1.34T +0.959UDC -0.10FLC 83%R 4/2018

2-01 3 365 31870 4.1 1310 3.4 1083

High seller at 2016 World Classic @ \$270,000

Dam of: 29H018812 Pine-Tree Advisor

+1010NM\$ +2818G

507H013771 Pine-Tree Mod Kennedy713-ET

+963NM\$ +2756G

WOODCREST MOGUL YODER-ET 72254526 TV TL TY TD

EX-90 EEV 4-05 GM GTPI +2690

COMPASS-TRT AMRC AE J925-ET 3013177242

GP-83 DOM GTPI +2524

2-07 3 365 30430 4.7 1445 3.5 1060

SEAGULL-BAY SUPERSIRE-ET 69981349

TV TL TY TD

EX-90 EEV 6-06 GM GTPI +2536

OCD ROBUST SHIMMER-ET 3008315320

EX-90 EEV 4-09 DOM

2-03 3 365 34350 3.5 1200 3.2 1090

4-08 3 308 33090 3.8 1265 3.2 1052

3rd - 6th Dams:

Ammon-Peachey Shana-ET VG-86 DOM

5-03 2 365 44802 4.3 1920 3.0 1362

Pine-Tree Martha Sheen-ET VG-86 VG-MS DOM

1-11 3 365 31210 4.2 1305 3.3 1027

Pine-Tree Missy Martha-ET VG-86 VG-MS DOM

2-02 3 365 34730 3.6 1266 3.1 1070

Wesswood-HC Rudy Missy-ET 3E-92 GMD DOM

4-11 3 365 40880 4.1 1665 3.4 1385

Global Cow of the Year 2014

18 sons & 107 grandsons in AI



Ri-Val-Re Num Uno Nady-ET VG-85
Grandam of Lot 2

2

Trifecta N Mallory-ET

Born 11/17/2017 Reg. 840003144854367 99%-I TL TD
GTPI +2861
PTA +1205M +93F +55P
PTA +1004NM +0.17%F +0.06%P
PTA +8.6PL 2.78SCS +2.5DPR 2.9%DCE 5.8%SCE
PTA +1.97T +2.36UDC +1.9FLC
+216FE +3FI +3.2LIV +1041CM\$ +1134DWP\$
#1 GTPI and NM\$ Marquee in the Breed!

Consigned by:
Trifecta Genetics
209.652.3540

S-S-I MODESTY MARQUEE-ET 3131003443 99%-I

TY TV TL TD

GTPI +2727
PTA +1394M +59F +56P 78%R 4/2018
PTA +888NM +0.02%F +0.05%P 100%US
PTA +8.4PL 2.85SCS +3.8DPR 3.8%DCE
PTA +1.63T +2.15UDC +1.61FLC 76%R 4/2018

RI-VAL-RE RUBICON NIKKI-ET 3133202224

GTPI +2688
PTA +893M +99F +43P 79%R 4/2018
PTA +832NM +0.24%F +0.06%P
PTA +6.0PL 2.74SCS +0.8DPR 4.1%DCE
PTA +2.05T +2.44UDC +1.54FLC 78%R 4/2018
Fresh in March 2018 & looks promising!

BACON-HILL PETY MODESTY-ET 3013654627 TY

TV TL TD

VG-86 GTPI +2748
S-S-I UNITE 8679 10906-ET 3125613758 99%-I
GP-80
1-10 3 286 21310 3.7 794 3.0 638

EDG RUBICON-ET 72128125 TV TL TY

GM GTPI +2775
RI-VAL-RE NUM UNO NADY-ET 71259326
TL TD
VG-85 V+++V 2-10 GTPI +2394
Sold for \$280,000 in Ri-Val-Re Sel Sale 2013

3rd - 10th Dams:

Ri-Val-Re Super Nadine-ET VG-87
2-03 3 365 33410 4.2 1392 3.5 1159
Ri-Val-Re Goldwyn Nadine VG-87 DOM
2-03 2 365 30840 3.5 1082 3.5 1064
Ri-Val-Re Oman Nike VG-85
5-00 2 365 35730 3.9 1383 3.3 1195
Ri-Val-Re Jesther Nina-ET VG-88 GMD DOM
6-03 2 365 41990 3.6 1506 3.4 1407
Peckenstein Terry Nike-ET VG-85 GMD DOM
2-01 2 365 34580 3.8 1319 3.3 1144
Peckenstein Elton Nikki-ET EX-90 DOM
4-10 2 365 37500 4.2 1566 3.3 1227
Peckenstein BStar Scarlet VG-86 GMD DOM
2-01 2 365 33710 3.8 1280 3.1 1052
Ramadaly Melvin-209 Kay EX-90 GMD DOM
4-06 2 365 42090 4.5 1898 3.0 1278

Join the Race



Seagull-Bay Somthngroyal-ET VG-86 VG-MS DOM

Grandam of Lot 3 & 4

3

WinStar Pinnacle 80050-ET

4

WinStar Pinnacle 4563-ET

Born 1/5/2018 Reg. 840003149137381 99%-I #80050

GTPI +2787

PTA +2127M +89F +68P

PTA +942NM +0.03%F +0.01%P

PTA +7.7PL 2.86SCS +0.4DPR 4.2%DCE 6.8%SCF

PTA +2.16T +2.14UDC +2.25FLC

+214FE +1.0FI +3.2LIV

Born 11/22/2017 Reg. 840003146120761 99%-I #4563

GTPI +2739

PTA +2258M +98F +72P

PTA +931NM +0.05%F +0.01%P

PTA +6.1PL 2.87SCS -0.3DPR 3.7%DCE 6.1%SCF

PTA +1.96T +1.70UDC +1.38FLC

+233FE +0.3FI +2.4LIV

Choice of Lot 3 or Lot 4 sells

Consigned by:

WinStar Genetics LLC

John 208.221.0904

Greg 208.339.0904

S-S-I MODESTY PINNACLE-ET 3135087428 99%-I

TY TV TL TD

GTPI +2803

PTA +2118M +81F +68P 77%R 4/2018

PTA +937NM +0.01%F +0.01%P 100%US

PTA +7.2PL 2.89SCS +1.0DPR 3.5%DCE

PTA +2.44T +2.61UDC +2.45FLC 75%R 4/2018

SEAGULL-BAY CHR SAMMY-ET 3135938642

99%-I

GTPI +2635

PTA +1306M +87F +44P 75%R 4/2018

PTA +829NM +0.14%F +0.02%P

PTA +7.9PL 2.87SCS +2.0DPR 5.4%DCE

PTA +1.77T +1.77UDC +1.47FLC 74%R 4/2018

Just fresh & looks great!

BACON-HILL PETY MODESTY-ET 3013654627 TY

TV TL TD

VG-86 GTPI +2748

S-S-I MONT 8679 10721-ET 3123886006 99%-I

GTPI +2679

PTA +2213M +788NM +2.41T 4/2018

SEAGULL-BAY CHARISMATIC-ET 3124720331 99%

GTPI +2468

SEAGULL-BAY SOMTHNGROYAL-ET 3012644321

99%-I

VG-85 +V+VW 2-06 DOM GTPI +2490

1-11 3 365 28390 3.9 1096 3.6 1012

3rd - 7th Dams:

Seagull-Bay Shauna Saturn VG-87 DOM

3-11 3 365 37250 47.1 1539 3.5 1291

Ammon-Peachey Shauna-ET EX-92 GMD DOM

6-03 3 365 40290 3.7 1479 3.2 1309

Popular AI sons include *Supersire, Headliner, Platinum, Secretariat & more*

Pine-Tree Martha Sheen-ET VG-86 VG-MS DOM

1-11 3 365 31210 4.2 1305 3.1 968

Pine-Tree Missy Martha-ET VG-86 VG-MS DOM

2-02 3 365 34730 3.6 1266 3.1 1070

Wesswood-HC Rudy Missy-ET 3E-92 GMD DOM

4-11 3 365 40880 4.1 1665 3.4 1385

Global Cow of the Year 2014

18 sons & 107 grandsons in AI

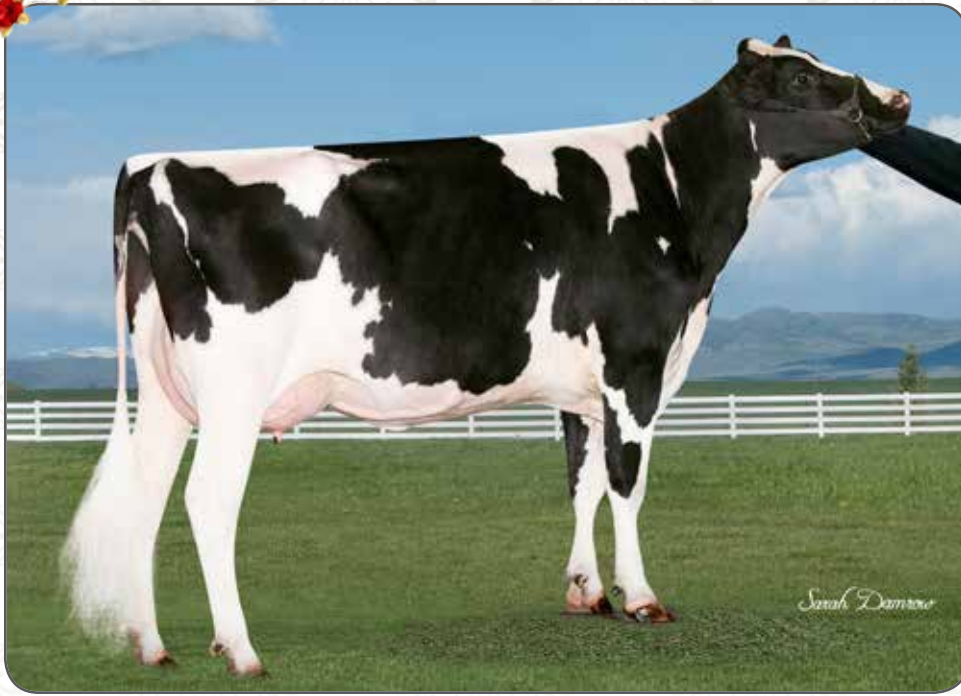

EDG Jewlen Jerod 57822-ET GP-80

Grandam of Lot 5



Butlerview R Jewlen-ET VG-87 DOM

3rd Dam of Lot 5

5

WinStar Achiever 4625-ET

Born 12/15/2017 Reg. 840003146120823 99%-I #4625

GTPI +2826
 PTA +866M +107F +56P
 PTA +997NM +0.27%F +0.11%P
 PTA +7.6PL 2.81SCS +3.4DPR 4%DCE 5.8%SCE
 PTA +1.07T +1.46UDC +1.2FLC
 +232FE +3.7FI +4.4LIV
 +1051CM\$

Consigned by:
 WinStar Genetics LLC
 John 208.221.0904
 Greg 208.339.0904

ABS ACHIEVER-ET 3128557482 99% TY TV TL TD

GTPI +2809
 PTA +1025M +124F +50P 79%R 4/2018
 PTA +1013NM +0.31%F +0.07%P 100%US
 PTA +6.8PL 2.74SCS +0.6DPR 3.3%DCE
 PTA +1.38T +2.03UDC +1.35FLC 79%R 4/2018

SEAGULL-BAY JEDI 947-ET 3135938685 99%-I

GTPI +2516
 PTA +1825M +64F +59P 77%R 4/2018
 PTA +740NM -0.01%F +0.01%P
 PTA +6.0PL 2.92SCS +2.2DPR 4.3%DCE
 PTA +1.39T +1.48UDC +1.40FLC 74%R 4/2018
 Due June 2018

WOODCREST MOGUL YODER-ET 72254526 TV TL TY TD

EX-90 EVEV 4-05 GM GTPI +2690
COMPASS-TRT AMRC AE J925-ET 3013177242
 GP-83 DOM GTPI +2524
 2-07 3 365 30430 4.7 1445 3.5 1060

S-S-I MONTROSS JEDI-ET 3123886035 99%-I TY TV TL TD

EX-91 EEEE 3-01 GTPI +2716
EDG JEWLEN JEROD 57822-ET 3010356569 99%-I
 GP-80 +G+G+ 2-07 GTPI +2355
 PTA -1M +68F +27P 81%R 4/2018
 PTA +641NM +0.25%F +0.10%P
 PTA +5.9PL 2.91SCS +2.8DPR 5.7%DCE
 PTA +0.02T +0.72UDC +0.75FLC 78%R 4/2018
 2-02 3 305 286700 4.2 1196 3.3 958
 3-02 3 287 24900 4.5 1131 3.7 922 Inc

3rd - 9th Dams:

Butlerview R Jewlen-ET VG-87 VG-MS DOM
 5-02 3 292 31000 4.6 1412 3.5 1076
Coyne-Farms Freddi Jeven-ET VG-87 DOM
 4-02 2 365 36760 4.8 1757 3.7 1350
Coyne-Farms Ramos Jelly CV VG-85 DOM
 2-02 3 365 32120 4.1 1332 3.2 1025
Coyne-Farms Shottle Jam-ET VG-88 VG-MS
 1-11 3 364 33560 3.2 1073 3.1 1032
 3-00 3 365 35750 3.0 1080 3.1 1104
Coyne-Farms Bestow Jell 2E-90
 5-07 3 365 39980 3.8 1522 3.0 1219
 LIFE 2395 211290 3.4 7120 3.0 635
Coyne-Farms Wade Jelly VG-87
 3-04 3 365 37710 4.0 1512 2.8 1056
 LIFE 2217 183960 3.7 6738 2.8 5196
Coyne-Farms Skybuck Jello VG-86 VG-MS
 4-08 3 365 27770 4.5 1258 3.3 916

Join the Race



Peak Menna Ahead 850-ET VG-89 EX-MS 2Y

Grandam of Lot 6

6

WinStar Achiever 4521-ET

Born 11/2/2017 Reg. 840003146120719 99% #4521

GTPI +2787
 PTA +1036M +118F +51P
 PTA +996NM +0.28%F +0.07%P
 PTA +7.3PL 2.86SCS +0.7DPR 3.4%DCE 5.7%SCE
 PTA +1.64T +1.97UDC +1.41FLC
 +243FE +1.5FE +3.2LIV
 +1033CM\$
Unique Sire Stack!!

Consigned by:
 WinStar Genetics LLC
 John 208.221.0904
 Greg 208.339.0904

ABS ACHIEVER-ET 3128557482 99% TY TV TL TD

GTPI +2809
 PTA +1025M +124F +50P 79%R 4/2018
 PTA +1013NM +0.31%F +0.07%P 100%US
 PTA +6.8PL 2.74SCS +0.6DPR 3.3%DCE
 PTA +1.38T +2.03UDC +1.35FLC 79%R 4/2018

GENOSOURCE CHARIS 33873-ET 3146120719 99%

GTPI +2619
 PTA +801M +77F +39P 75%R 4/2018
 PTA +794NM +0.17%F +0.05%P
 PTA +6.8PL 2.80SCS +1.0DPR 5.0%DCE
 PTA +1.91T +2.14UDC +1.81FLC 74%R 4/2018
 Due in July 2018

WOODCREST MOGUL YODER-ET 72254526 TV TL TYTD

EX-90 EVEV 4-05 GM GTPI +2690
COMPASS-TRT AMRC AE J925-ET 3013177242
 GP-83 DOM GTPI +2524
 2-07 3 365 30430 4.7 1445 3.5 1060

SEAGULL-BAY CHARISMATIC-ET 3124720331 99%

GTPI +2468
PEAK MENNA AHEAD 850-ET 3125475806
 VG-89 VEVVE 2-10 GTPI +2429
 PTA +1012M +57F +39P 80%R 4/2018
 PTA +626NM +0.07%F +0.03%P
 PTA +5.0PL 2.94SCS +2.0DPR 4.9%DCE
 PTA +1.60T +1.57UDC +1.23FLC 82%R 4/2018
 2-09 3 334 42161 3.0 1269 3.1 1310
 1-10 3 296 28113 3.3 929 3.2 908

3rd - 12th Dams:

S-S-I Shamrock Menna 7392-ET VG-85 VG-MS
 1-11 3 365 26870 4.1 1090 3.0 810
Roylane Shot Mindy 2079-ET VG-86 DOM
 2-02 3 305 28730 4.4 1263 3.4 964

Maternal sister to:

Roylane Socra Mira 1760-ET 2E-91 DOM
 LIFE 1430 149930 3.8 5661 3.2 4849

Full sister to Robust

Seagull-Bay Oman Mirror-ET VG-86 DOM
 3-00 2 365 36430 4.4 1606 3.6 1304
Seagull-Bay Manat Mirage-ET EX-90 EX-MS DOM
 3-06 3 365 35900 3.8 1364 3.4 1229
Lynmead Clesius Minnow-ET 2E-91 GMD DOM
 4-10 3 365 49550 3.7 1857 3.2 1592
 7-00 3 365 47140 3.5 1637 3.1 1479
 LIFE 2626 255910 3.7 9446 3.3 8481

CMV Melwood Mindy-ET VG-85 GMD DOM
 4-01 2 365 36341 3.6 1305 3.4 1239
Briarpatch-R Misty-ET VG-85 GMD DOM
 3-08 2 365 24690 4.1 1058 3.2 838
Rilara Mars Las Ravena EX-91 GMD DOM
 4-03 2 305 29030 4.6 1329
Rilara Haven Charming Las-Twin VG-87 GMD DOM
Rag Apple Locust-Grove Charm VG-86 GMD DOM
 5-02 2 305 26321 3.6 948



Triplecrown Montross 27-ET GP-83

Dam of Lot 7

7

Triplecrown-JB Frz 31107-ET

Born 4/2/2017 Reg. 840003139798504 99%-I TL TD #31107

GTPI +2775

PTA +2119M +106F +73P

PTA +962NM +0.09%F +0.03%P

PTA +6.7PL 2.66SCS -0.6DPR 4.4%DCE 8.6%SCE

PTA +1.27T +1.74UDC +1.51FLC

+237FE -0.1FI +2.8LIV

Donor Dam

Consigned by:

WinStar Genetics LLC

John 208.221.0904

Greg 208.339.0904

MELARRY JOSUPER FRAZZLED-ET 74261651

99%-I TV TL TY TD

GTPI +2750

PTA +2549M +103F +77P 80%R 4/2018

PTA +959NM +0.03%F +0.00%P 100%US

PTA +7.0PL 2.62SCS -0.8DPR 5.8%DCE

PTA +1.24T +1.51UDC +0.76FLC 79%R 4/2018

UECKER SUPERSIRE JOSUPER-ET 70726929 99%-I

TY

GTPI +2806

MELARRY SHOTGLASS FRAZZLE 72292872

VG-85 GTPI +2364

2-00 2 365 33740 4.1 1388 3.3 1099

TRIPLECROWN MONTROSS 27-ET 3128165128

TL TD

GP-83 +VG++ 3-00 GTPI +2641

PTA +1945M +73F +73P 80%R 4/2018

PTA +776NM +0.00%F +0.05%P

PTA +4.6PL 3.06SCS +0.7DPR 4.4%DCE

PTA +1.74T +2.01UDC +1.97FLC 84%R 4/2018

1-11 3 305 24490 3.9 949 3.3 817

BACON-HILL MONTROSS-ET 71703339

TV TL TY TD

EX-92 EEVE 4-08 GM GTPI +2641

SEAGULL-BAY OMAN MIRROR-ET 62115945

VG-86 +VVVV 3-09 DOM

3-00 2 365 36430 4.4 1606 3.6 1304

1-11 2 340 29320 4.2 1230 3.5 1026

3rd - 9th Dams:

Seagull-Bay Manat Mirage-ET EX-90 EX-MS DOM

3-06 3 365 35900 3.8 1364 3.4 1229

Lynmead Clesius Minnow-ET 2E-91 GMD DOM

4-10 3 365 49550 3.7 1857 3.2 1592

7-00 3 365 47140 3.5 1637 3.1 1479

LIFE 2626 255910 3.7 9446 3.3 8481

CMV Melwood Mindy-ET VG-85 GMD DOM

4-01 2 365 36341 3.6 1305 3.4 1239

Briarpatch-R Misty-ET VG-85 GMD DOM

3-08 2 365 24690 4.1 1058 3.2 838

Rilara Mars Las Ravena EX-91 GMD DOM

4-03 2 305 29030 4.6 1329

Rilara Haven CHarming Las-Twin VG-87 GMD DOM

Rag Apple Locust-Grove Charm VG-86 GMD DOM

5-02 2 305 26321 3.6 948

Join the Race

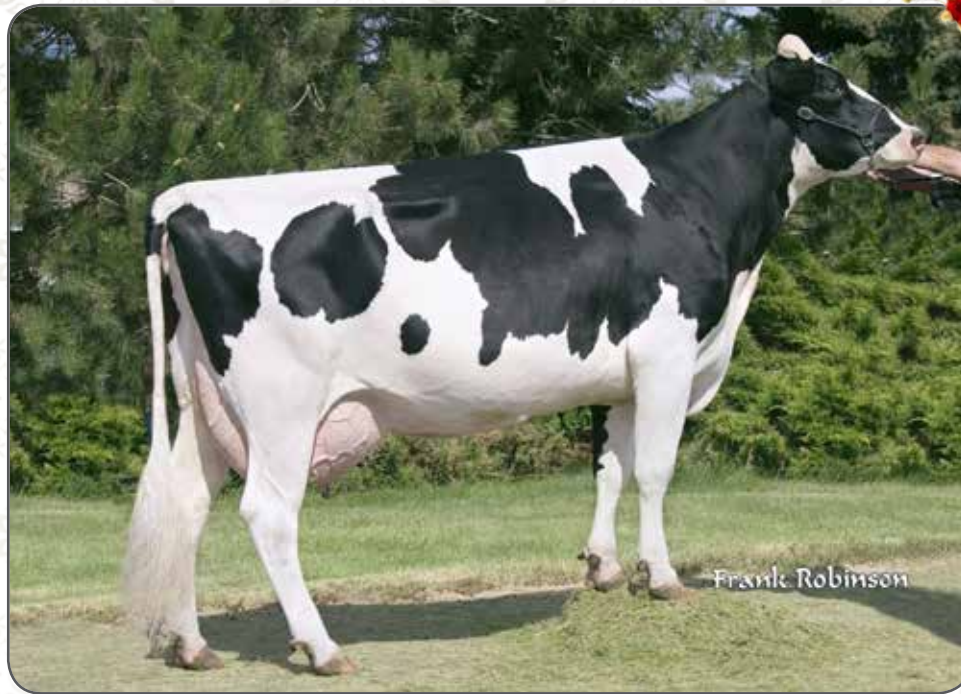

Seagull-Bay Oman Mirror-ET VG-86 DOM

Grandam of Lot 8

8

Burnett Modesty Mirror

Born 11/10/2017 Reg. 840003146718533 TLTD

GTPI +2790

PTA +1594M +107F +59P

PTA +959NM +0.17%F +0.04%P

PTA +6.0PL 2.8SCS +0.7DPR 4.2%DCE 6.0%SCE

PTA +1.90T +2.41UDC +1.80FLC

+233FE +0.7FI +3.4LIV

Consigned by:

Burnett Enterprises Inc.

307.631.9901

BACON-HILL PETY MODESTY-ET 3013654627 TY

TV TL TD

VG-86 GTPI +2748

PTA 1612M +90F +55P 84%R 4/2018

PTA +927NM +0.10%F +0.02%P 100%US

PTA +6.7PL 3.06SCS +1.3DPR 3.0%DCE

PTA +1.93T +2.64UDC +2.05FLC 79%R 4/2018

SIEMERS MOGUL PETY 3010660326 TY

GTPI +2319

BACON-HILL SUPRS MODESTY-ET 3010945893

VG-85 DOM GTPI +2459

2-01 3 305 31181 3.8 1911 3.0 924

TRIPLECROWN OCTFEST 138-ET 3128860398

99%-I TL TD

GTPI +2606

PTA +2030M +95F +68P 80%R 4/2018

PTA +783NM +0.07%F +0.02%P

PTA +3.9PL 2.74SCS +0.0DPR 5.2%DCE

PTA +1.59T +1.43UDC +1.09FLC 79%R 4/2018

2-03 3 158 16090 3.3 539 2.7 436 Inc

Really nice 2-year-old!

LADYS-MANOR OCTOBERFEST-ET 3013129308

99%-I TY TV TL TD

GTPI +2497

SEAGULL-BAY OMAN MIRROR-ET 62115945

VG-86 +VVVV 3-09 DOM

3-00 2 365 36430 4.4 1606 3.6 1304

1-11 2 340 29320 4.2 1230 3.5 1026

3rd - 9th Dams:

Seagull-Bay Manat Mirage-ET EX-90 EX-MS DOM

3-06 3 365 35900 3.8 1364 3.4 1229

Lynmead Clesius Minnow-ET 2E-91 GMD DOM

4-10 3 365 49550 3.7 1857 3.2 1592

7-00 3 365 47140 3.5 1637 3.1 1479

LIFE 2626 255910 3.7 9446 3.3 8481

CMV Melwood Mindy-ET VG-85 GMD DOM

4-01 2 365 36341 3.6 1305 3.4 1239

Briarpatch-R Misty-ET VG-85 GMD DOM

3-08 2 365 24690 4.1 1058 3.2 838

Rilara Mars Las Ravena EX-91 GMD DOM

4-03 2 305 29030 4.6 1329

Rilara Haven Charming Las-Twin VG-87 GMD DOM

Rag Apple Locust-Grove Charm VG-86 GMD DOM

5-02 2 305 26321 3.6 948



S-S-I Yoder Melanie 10985-ET VG-85 VG-MS

Dam of Lot 9

9

WinStar Magictouch 4819-ET

Born 2/15/2018 Reg. 840003146121017 99%-I #4819

GTPI +2764

PTA +1118M +69F +45P

PTA +862NM +0.10%F +0.04%P

PTA +8.3PL 2.60SCS +1.9DPR 3.3%DCE 6.4%SCE

PTA +2.52T +2.86UDC +2.64FLC

+152FE +2.5FI +2.5LIV

Consigned by:

WinStar Genetics LLC

John 208.221.0904

Greg 208.339.0904

S-S-I MODESTY MAGICTOUCH-ET 3131003438

99%-I TY TV TL TD

GTPI +2735

PTA +1065M +66F +55P 77%R 4/2018

PTA +801NM +0.09%F +0.08%P 100%US

PTA +6.4PL 2.78SCS +2.1DPR 4.2%DCE

PTA +2.62T +2.60UDC +2.64FLC 75%R 4/2018

BACON-HILL PETY MODESTY-ET 3013654627 TY

TV TL TD

VG-86 GTPI +2748

MS SSI BALSTT 8971-ET 3012130240 99%-I

GTPI +2492

S-S-I YODR MELANIE 10985-ET 3126218750

99%-I TL TD

VG-85 ++G+V 3-03 GTPI +2590

PTA +1465M +61F +53P 81%R 4/2018

PTA +723NM +0.02%F +0.03%P

PTA +5.8PL 2.72SCS +0.0DPR 5.3%DCE

PTA +2.26T +2.40UDC +2.20FLC 83%R 4/2018

1-11 3 365 32920 3.2 1046 3.2 1039

WOODCREST MOGUL YODER-ET 72254526 TV TL

TY TD

EX-90 EVEV 4-05 GM GTPI +2690

S-S-I SUPRSIRE MIRI 8679-ET 3011538078 99%-I

TL TD

EX-90 EEEV 5-04 DOM GTPI +2591

3-04 3 365 44540 3.5 1551 3.2 1444

2-00 3 365 39810 3.5 1402 3.3 1309

3rd - 12th Dams:

S-S-I Bookem Modesto 7269-ET VG-87 DOM

3-03 3 364 26940 3.7 1090 3.8 1128

Grandam of Jedi, Jett & Flagship

Roylane Shot Mindy 2079-ET VG-86 DOM

2-02 3 305 28730 4.4 1263 3.4 964

Maternal sister to:

Roylane Socra Mira 1760-ET 2E-91 DOM

LIFE 1430 149930 3.8 5661 3.2 4849

Full sister to Robust

Seagull-Bay Oman Mirror-ET VG-86 DOM

3-00 2 365 36430 4.4 1606 3.6 1304

Seagull-Bay Manat Mirage-ET EX-90 EX-MS DOM

3-06 3 365 35900 3.8 1364 3.4 1229

Lynmead Clesius Minnow-ET 2E-91 GMD DOM

4-10 3 365 49550 3.7 1857 3.2 1592

7-00 3 365 47140 3.5 1637 3.1 1479

LIFE 2626 255910 3.7 9446 3.3 8481

CMV Melwood Mindy-ET VG-85 GMD DOM

4-01 2 365 36341 3.6 1305 3.4 1239

Briarpatch-R Misty-ET VG-85 GMD DOM

3-08 2 365 24690 4.1 1058 3.2 838

Rilara Mars Las Ravena EX-91 GMD DOM

4-03 2 305 29030 4.6 1329

Rilara Haven Charming Las-Twin VG-87 GMD DOM

Rag Apple Locust-Grove Charm VG-86 GMD DOM

5-02 2 305 26321 3.6 948

Join the Race

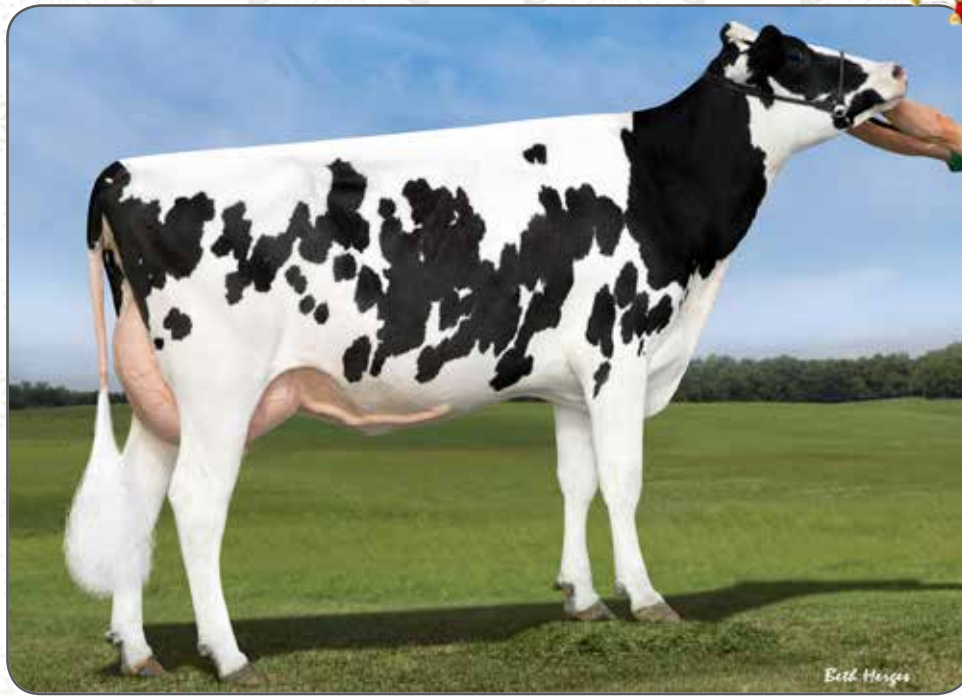

S-S-I Moonry Myesha 9071-ET VG-85 VG-MS DOM
Grandam of Lot 10

10

6 #1 Female IVF Delta-Worth Embryos

6 #1 Female IVF Delta-Worth Embryos

PA +2731G +901NM\$
Early Delta-Worth embryos!!

Consigned by:
Genosource
Kyle 563.451.5376

**BUTZ-HILL DELTA-WORTH 3132198276 99%-I TY
TVTL TD**

GTPI +2791
PTA +1641M +105F +53P 80%R 4/2018
PTA +964NM +0.15%F +0.01%P 100%US
PTA +7.0PL 2.69SCS +1.0DPR 3.5%DCE
PTA +2.04T +2.29UDC +0.74FLC 79%R 4/2018

GENOSOURCE JEDI 80007-ET 3136807253 99%-I

GTPI +2671
PTA +1759M +76F +66P 78%R 4/2018
PTA +837NM +0.04%F +0.04%P
PTA +6.5PL 2.82SCS +2.1DPR 4.3%DCE
PTA +1.22T +1.54UDC +0.80FLC 75%R 4/2018
Due in September

**MR MOGUL DELTA 1427-ET 72128216
TVTL TYTD**

GTPI +2802
WILRA SUPER SIRE 608-ET 72453546 99%-I TL TD
GP-82 +++GV 3-01 DOM GTPI +2580
2-01 2 305 30420 3.6 1109 3.4 1029

**S-S-I MONTROSS JEDI-ET 3123886035 99%-I TY
TVTL TD**

EX-91 EEEE 3-01 GTPI +2716
**S-S-I MOONRY MYESHA 9071-ET 3012130340
99%-I**
VG-85 VV+V 2-10 DOM GTPI +2537
2-01 2 365 33260 4.0 1330 3.5 1152
Dam of Genosource Mint 35894-ET (+2825G), sold for
\$140,000 in 2017 Genetic Fiesta Dos

3rd - 12th Dams:

S-S-I Bookem Modesto7269-ET VG-87 DOM
3-03 3 364 26940 3.7 1090 3.8 1128
Grandam of Jedi, Jett & Flagship

Roylane Shot Mindy 2079-ET VG-86 DOM
2-02 3 305 28730 4.4 1263 3.4 964
Maternal sister to:

Roylane Socra Mira 1760-ET 2E-91 DOM
LIFE 1430 149930 3.8 5661 3.2 4849

Full sister to Robust

Seagull-Bay Oman Mirror-ET VG-86 DOM
3-00 2 365 36430 4.4 1606 3.6 1304
Seagull-Bay Manat Mirage-ET EX-90 EX-MS DOM
3-06 3 365 35900 3.8 1364 3.4 1229

Lynmead Clesius Minnow-ET 2E-91 GMD DOM
4-10 3 365 49550 3.7 1857 3.2 1592
7-00 3 365 47140 3.5 1637 3.1 1479
LIFE 2626 255910 3.7 9446 3.3 8481

CMV Melwood Mindy-ET VG-85 GMD DOM
4-01 2 365 36341 3.6 1305 3.4 1239

Briarpatch-R Misty-ET VG-85 GMD DOM
3-08 2 365 24690 4.1 1058 3.2 838

Rilara Mars Las Ravena EX-91 GMD DOM
4-03 2 305 29030 4.6 1329

Rilara Haven Charming Las-Twin VG-87 GMD DOM
Rag Apple Locust-Grove Charm VG-86 GMD DOM
5-02 2 305 26321 3.6 948

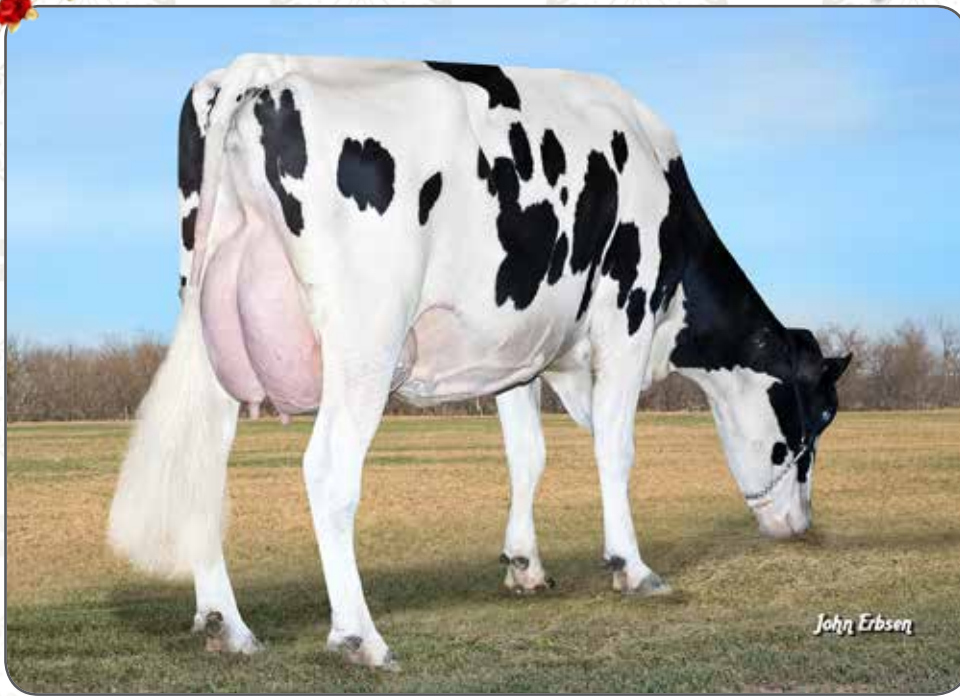

S-S-I Bookem Modesto7269-ET VG-87 DOM

3rd Dam of Lot 11

11

Buyer's Choice:
5 #1 IVF Female Embryos

A. NOBLE X DELTA 35341
PA +2750G +875NM\$

B. REDROCK X DELTA 35341
PA +2734G +858NM\$

C. RAPTOR X DELTA 35341
PA +2714G +887NM\$

Sire of Lot A:

MR SPRING NOBLE-ET 3132349851 99%-I TY TV TL TD

GTPI +2838

PTA +1457M +78F +53P 79%R 4/2018

PTA +909NM +0.08%F +0.03%P 100%US

PTA +7.4PL 2.56SCS +3.2DPR 3.9%DCE

PTA +2.24T +2.75UDC +1.00FLC 78%R 4/2018

Sire of Lot B:

REDROCK-VIEW KLUTCH-ET 3138310311 99%-I TY TV TL TD

GTPI +2806

PTA +1442M +66F +57P 78%R 4/2018

PTA +875NM +0.04%F +0.05%P 78%R 4/2018

PTA +7.7PL 2.62SCS +3.4DPR 3.9%DCE

PTA +2.64T +2.91UDC +1.23FLC 75%R 4/2018

Sire of Lot C:

PROGENESIS MODEST RAPTOR 465 12529230C 99%-I TV TL TD

GTPI +2766

PTA +1134M +92F +45P 77%R 4/2018

PTA +934NM +0.18%F +0.04%P 100%US

PTA +7.6PL 2.66SCS +1.8DPR 2.1%DCE

PTA +1.62T +2.09UDC +1.78FLC 74%R 4/2018

Consigned by:

Genosource

Kyle 563.451.5376

GENOSOURCE DELTA 35341-ET 3137839486 99%-I TL TD

GTPI +2662

PTA +1717M +93F +52P 79%R 4/2018

PTA +840NM +0.10%F +0.00%P

PTA +5.3PL 2.85SCS +1.4DPR 4.5%DCE

PTA +1.63T +1.94UDC +1.14FLC 79%R 4/2018

Due in September 2018

MR MOGUL DELTA 1427-ET 72128216 TV TL TY TD

GTPI +2802

S-S-I MOONRY MYESHA 9071-ET 3012130340 99%-I

VG-85 VVV+V 2-10 DOM GTPI +2537

2-01 2 365 33260 4.0 1330 3.5 1152

Dam of Genosource Mint 35894-ET (+2825G), sold for

\$140,000 in 2017 Genetic Fiesta Dos

3rd - 7th Dams:

S-S-I Bookem Modesto7269-ET VG-87 DOM

3-03 3 364 26940 3.7 1090 3.8 1128

Grandam of Jedi, Jett & Flagship

Roylane Shot Mindy 2079-ET VG-86 DOM

2-02 3 305 28730 4.4 1263 3.4 964

Maternal sister to:

Roylane Socra Mira 1760-ET 2E-91 DOM

LIFE 1430 149930 3.8 5661 3.2 4849

Full sister to Robust

Seagull-Bay Oman Mirror-ET VG-86 DOM

3-00 2 365 36430 4.4 1606 3.6 1304

Seagull-Bay Manat Mirage-ET EX-90 EX-MS DOM

3-06 3 365 35900 3.8 1364 3.4 1229

Join the Race



S-S-I Moonry Myesha 9071-ET VG-85 DOM

Grandam of Lot 12

12

Ms TJR Dynamo 36867-ET

Born 7/11/2017 Reg. 840003128013714 99%-I #36867

GTPI +2726

PTA +1295M +81F +50P

PTA +842NM +0.12%F +0.04%P

PTA +6.3PL 2.8SCS +1.3DPR 2.8%DCE 6.2%SCE

PTA +2.04T +2.6UDC +1.33FLC

+168FE +2.4FI +3.4LIV

Early Dynamo!! Unique Sire Stack

Ready to work immediately after the sale!

Consigned by:

Jerry Jorgensen & TJR Genetics

563.451.5866

MR RUBICON DYNAMO-ET 3132198333 TY TV TL TD

GTPI +2775

PTA +2062M +96F +69P 81%R 4/2018

PTA +918NM +0.07%F +0.02%P 100%US

PTA +5.8PL 2.78SCS +0.2DPR 2.6%DCE

PTA +1.71T +1.95UDC +1.44FLC 80%R 4/2018

EDG RUBICON-ET 72128125 TV TL TY

GM GTPI +2775

MISS OCD ROBST DELICIOUS-ET 3006989479

VG-87 +EV+V 3-05 GMD DOM GTPI +2708

2-05 2 365 33780 3.3 1121 3.1 1047

TRIPLECROWN JW MASEY 132-ET 3128860392 99%-I TL TD

G-79 +G+F+ 2-03 GTPI +2455

PTA +891M +55F +48P 81%R 4/2018

PTA +637NM +0.08%F +0.07%P

PTA +5.0PL 2.71SCS +1.3DPR 4.8%DCE

PTA +1.15T +1.48UDC +0.85FLC 82%R 4/2018

2-02 3 202 14552 3.1 457 3.4 492 Inc

Will be rescored in mid-May

CO-OP BOSSIDE MASSEY-ET 63026939 TY TV TL TD

GM GTPI +2207

S-S-I MOONRY MYESHA 9071-ET 3012130340

99%-I

VG-85 VVV+V 2-10 DOM GTPI +2537

2-01 2 365 33260 4.0 1330 3.5 1152

Dam of Genosource Mint 35894-ET (+2825G), sold for

\$140,000 in 2017 Genetic Fiesta Dos

3rd - 7th Dams:

S-S-I Bookem Modesto 7269-ET VG-87 DOM

3-03 3 364 26940 3.7 1090 3.8 1128

Grandam of Jedi, Jett & Flagship

Roylane Shot Mindy 2079-ET VG-86 DOM

2-02 3 305 28730 4.4 1263 3.4 964

Maternal sister to:

Roylane Socra Mira 1760-ET 2E-91 DOM

LIFE 1430 149930 3.8 5661 3.2 4849

Full sister to Robust

Seagull-Bay Oman Mirror-ET VG-86 DOM

3-00 2 365 36430 4.4 1606 3.6 1304

Seagull-Bay Manat Mirage-ET EX-90 EX-MS DOM

3-06 3 365 35900 3.8 1364 3.4 1229



OCD Reflector 3351-ET VG-87 DOM

Grandam of Lot 13

13

WinStar Rockstar 4675-ET

Born 12/30/2017 Reg. 840003146120873 99%-I #4675

GTPI +2776
 PTA +1542M +79F +57P
 PTA +946NM +0.08%F +0.04%P
 PTA +8.9PL 2.68SCS +1.6DPR 3.6%DCE 5.3%SCE
 PTA +1.82T +2.47UDC +1.80FLC
 +195FE +1.9FI +4.2LIV
#6 NM\$ Rockstar in the Breed!!

Consigned by:
 WinStar Genetics LLC
 John 208.221.0904
 Greg 208.339.0904

FAIRMONT BAYONT ROCKSTAR-ET 3132554863

TY TV TL TD
 GTPI +2681
 PTA +1444M +75F +56P 80%R 4/2018
 PTA +830NM +0.07%F +0.04%P 100%US
 PTA +7.1PL 2.79SCS +2.2DPR 5.3%DCE 6.0%SCE
 PTA +1.58T +2.04UDC +1.38FLC 79%R 4/2018

TRIPLECROWN MODESTY 347-ET 3133120051

99%-I TL TD
 GTPI +2718
 PTA +1305M +76F +57P 76%R 4/2018
 PTA 855NM +0.10%F +0.06%P
 PTA +6.4PL 2.79SCS +2.1DPR 3.0%DCE
 PTA +1.91T +2.23UDC +1.47FLC 74%R 4/2018
Due in July & looks incredible!!

PLAIN-KNOLL DONA BAYONET-ET 72190767 TY TV

TL TD
 GTPI +2478
CO-OP MOONBOY RESCUE-ET 71624114
 VG-88
 2-00 2 337 24940 4.4 1099 3.5 870

BACON-HILL PETY MODESTY-ET 3013654627 TY

TV TL TD
 VG-86 GTPI +2748
OCD REFLECTOR 3351-ET 3124024640 99%-I TL
TD
 VG-87 VVVV 3-06 DOM GTPI +2570
 PTA +2014M +68F +74P 81%R 4/2018
 PTA +727NM -0.02%P +0.04%P
 PTA +4.9PL 2.78SCS +0.2DPR 3.9%DCE
 PTA +1.74T +1.02UDC +1.30FLC 82%R 4/2018
 2-01 3 365 43900 3.0 1290 3.2 1386
Dam of Triplecrown Pontiff at ABS

3rd - 13th Dams:

S-S-I Sprsire Shara 8547-ET GP-83 DOM
 2-02 3 365 30030 3.6 1067 3.2 952
Bosside Soul Sister-ET VG-87
 3-04 3 305 33560 4.0 1328 2.9 985
Matt-Dari Elegant Dolly-ET EX-90
 4-03 2 365 34690 4.2 1473 3.0 1052
Dev-Lin Dana Out Daisy-ET EX-90 EX-MS GMD DOM
 3-10 2 365 37390 3.9 1444 3.0 1130
Dev-Lin Dancer Dana-ET EX-90 GMD DOM
 2-01 2 365 31850 3.6 1136 3.0 944
Dev-Lin Daisy Dancer EX-91 2E GMD DOM
 4-04 2 365 35230 3.5 1245 2.9 1022
 LIFE 1763 146750 3.6 5230 2.9 4317
Solum Dainty Bls Daisy-ET EX-92 2E GMD DOM
 3-05 2 365 32220 4.3 1390 3.3 1050
 LIFE 2135 172750 4.4 7530 3.2 5585
Sollien Cleitus Dainty-ET VG-87 DOM
 6-07 2 365 31240 4.3 1329 3.3 1030
 LIFE 1952 138450 4.3 5982 3.4 4771
Sollien Sexation Darla EX-90 GMD DOM
 4-04 2 365 30280 4.1 1237 3.3 1002
 LIFE 2029 140430 3.9 5457 3.4 3837
Sollien Milky Jewel Dora EX-90 VEEV
 8-03 2 365 30080 3.8 1148 3.0 897
 LIFE 2910 197880 3.8 7471 3.2 3643
Esmur-Downs Astronaut Dorice VG-88 EX-MS

Join the Race



Ms Hue Tango 57644-ET VG-86 DOM

Grandam of Lot 14



Lookout Pesce Epic Hue-ET VG-86

3rd Dam of Lot 14

14

WinStar Medley 4795-ET

Born 2/5/2018 Reg. 840003146120993 99%-I #4795

GTPI +2802

PTA +1725M +80F +68P

PTA +929NM +0.05% +0.05%P

PTA +8.0PL 2.74SCS +2.1DPR 3.1%DCE 6.8%SCE

PTA +2.13T +1.64UDC +1.50FLC

+197FE +2.6FI +3.0LIV

Unique Sire Stack

Consigned by:

WinStar Genetics LLC

John 208.221.0904

Greg 208.339.0904

ABS MEDLEY-ET 3128557570 99%-I TY TV TL TD

GTPI +2798

PTA +1857M +94F +69P 79%R 4/2018

PTA +983NM +0.09%F +0.04%P 100%US

PTA +7.6PL 2.79SCS +0.7DPR 2.7%DCE

PTA +1.71T +1.35UDC +1.65FLC 78%R 4/2018

WOODCREST MOGUL YODER-ET 72254526 TV TL

TY TD

EX-90 EVEV 4-05 GM GTPI +2690

BACON-HILL BALISTO MOLLY-ET 3012554359

99%-I

VG-85 VV++V 3-03 DOM GTPI +2642

2-02 2 147 10590 5.0 527 3.8 399

Top seller 2014 International Intrigue

PROGENESIS SUPERSHOT HOLLY 12278135C TL

TD

GTPI +2600

PTA +1720M +58F +61P 78%R 4/2018

PTA +750NM -0.02%F +0.03%P

PTA +6.6PL 2.64SCS +1.5DPR 4.1%DCE

PTA +1.89T +1.72UDC +0.86FLC 78%R 4/2018

Fresh in March and looks tremendous!

COGENT SUPERSHOT-ET 755898903NLD TV TL TY TD

GTPI +2473

MS HUE TANGO 57644-ET 3010356391 TY TV TL

TD

VG-86 VVG+V 2-08 DOM GTPI +2484

PTA +1068M +74F +47P 82%R 4/2018

PTA +620NM +0.12%F +0.05%P

PTA +3.1PL 2.78SCS +1.2DPR 4.5%DCE

PTA +1.89T +1.32UDC +1.07FLC 82%R 4/2018

2-04 2 365 30270 4.4 1333 3.7 1128

3rd - 12th Dams:

Lookout Pesce Epic Hue-ET VG-86 VG-MS

2-00 2 323 24330 4.3 1037 3.7 903

Cookiecutter Mom Hue-ET VG-88-2Y-CAN

2-04 2 365 28887 4.2 1210 3.7 1065

Cookiecutter Sht Hollywood-ET 2E-92 DOM

4-00 3 365 30340 5.1 1562 3.4 1045

Cookiecutter Gld Holler-ET VG-88 EX-MS DOM

2-03 3 365 40730 3.5 1410 3.1 1249

Ms Kings-Rnsm Champ Haley-ET EX-90 GMD DOM

3-11 3 305 37789 3.7 1404 3.0 1151

Regancrest-JDV Hanna EX-90 EX-MS GMD DOM

4-07 2 365 45110 4.3 1922 3.2 1449

Long-Haven Rudolph Dee 2E-90 GMD DOM

2-11 2 365 32720 4.8 1565 3.8 1252

LIFE 2193 166900 4.3 7099 3.5 5884

Regancrest Elton Disrael VG-88 GMD DOM

2-02 2 365 33617 4.5 1499 3.5 1169

Snow-N Denises Dellia 2E-95 GMD DOM 2*

7-06 2 365 35610 4.0 1431 2.9 1035

LIFE 2558 180240 3.9 7108 3.2 5723

32 EX & 49 VG offspring

Grand Champion, WI Spring Show 1991

Snow-N Dorys Denise 2E-90 GMD DOM

5-09 2 365 33350 3.8 1256 3.1 1038

LIFE 1604 114010 3.6 4153 3.2 3649



Cookiecutter Ssire Have-ET
Grandam of Lot 15



Cookiecutter Mom Halo-ET VG-88 EX-MS DOM
3rd Dam of Lot 15

5 #1 Female IVF Delta-Worth Embryos

15

5 #1 Female IVF Delta-Worth Embryos

PA +2758G +932NMS

Consigned by:
Genosource
Kyle 563.451.5376

BUTZ-HILL DELTA-WORTH 3132198276 99%-I TY

TV TL TD

GTPI +2791

PTA +1641M +105F +53P 80%R 4/2018

PTA +964NM +0.15%F +0.01%P 100%US

PTA +7.0PL 2.69SCS +1.0DPR 3.5%DCE

PTA +2.04T +2.29UDC +0.74FLC 79%R 4/2018

A-L-H GS HAVE MOD 40033-ET 3142704138

GTPI +2724

PTA +1180M +98F +49P 76%R 4/2018

PTA +900NM +0.19%F +0.05%P

PTA +6.5PL 2.96SCS +0.7DPR 4.7%DCE

PTA +2.19T +2.64UDC +1.28FLC 75%R 4/2018

Maternal sister:

A-L-H HEIDI-ET +2776G #10 GTPI cow in the breed!

MR MOGUL DELTA 1427-ET 72128216

TV TL TY TD

GTPI +2802

WILRA SUPER SIRE 608-ET 72453546 99%-I TL TD

GP-82 +++GV 3-01 DOM GTPI +2580

2-01 2 305 30420 3.6 1109 3.4 1029

BACON-HILL PETY MODESTY-ET 3013654627 TY

TV TL TD

VG-86 GTPI +2748

COOKIECUTTER SSIRE HAVE-ET 3012489202 TL TD

VG-86 VV++E 2-08 DOM GTPI +2466

PTA +899M +87F +45P 82%R 4/2018

PTA +667NM +0.19%F +0.016%P

PTA +3.7PL 2.91SCS -0.3DPR 5.4%DCE

PTA +1.70T +1.73UDC +0.60FLC 83%R 4/2018

2-05 2 365 32890 4.9 1640 3.5 1187

3rd - 10th Dams:

Cookiecutter Mom Halo-ET VG-88 EX-MS DOM

2-00 3 365 35280 5.2 1819 3.7 1304

Cookiecutter Gld Holler-ET VG-88 EX-MS DOM

2-03 3 365 40730 3.5 1410 3.1 1249

Ms Kings-Rnsm Champ Haley-ET EX-90 GMD DOM

3-11 3 305 37789 3.7 1404 3.0 1151

Regancrest-JDV Hanna EX-90 EX-MS GMD DOM

4-07 2 365 45110 4.3 1922 3.2 1449

Long-Haven Rudolph Dee 2E-90 GMD DOM

2-11 2 365 32720 4.8 1565 3.8 1252

LIFE 2193 166900 4.3 7099 3.5 5884

Regancrest Elton Disrael VG-88 GMD DOM

2-02 2 365 33617 4.5 1499 3.5 1159

Snow-N Denises Dellia 2E-95 GMD DOM 2*

7-06 2 365 35610 4.0 1431 2.9 1035

LIFE 2558 180240 3.9 7108 3.2 5723

32 EX & 49 VG offspring

Grand Champion, WI Spring Show 1991

Snow-N Dorys Denise 2E-90 GMD DOM

5-09 2 365 33350 3.8 1256 3.1 1038

LIFE 1604 114010 3.6 4153 3.2 3649

Join the Race



Synergy Rubicon Drew-ET GP-81 2Y

Dam of Lot 16



Synergy Suprsre Strategy-ET VG-88

Grandam of Lot 16

16

TJR Frazzled Dream 80109-ET

Born 8/6/2017 Reg. 840003144505921 99%-I #80109

GTPI +2743

PTA +2324M +97F +74P

PTA +930NM +0.04%F +0.01%P

PTA +7.2PL 2.72SCS -0.1DPR 3.3%DCE 8.6%SCE

PTA +1.45T +1.3UDC +0.84FLC

+219FE +0.7FI +2.9LIV

+156 RZG

Ready to IVF

Consigned by:

TJR Genetics

563.451.5866

MELARRY JOSUPER FRAZZLED-ET 74261651

99%-I TV TL TY TD

GTPI +2750

PTA +2549M +103F +77P 80%R 4/2018

PTA +959NM +0.03%F +0.00%P 100%US

PTA +7.0PL 2.62SCS -0.8DPR 5.8%DCE

PTA +1.24T +1.51UDC +0.76FLC 79%R 4/2018

UECKER SUPERSIRE JOSUPER-ET 70726929 99%-I

TY

GTPI +2806

MELARRY SHOTGLASS FRAZZLE 72292872

VG-85 GTPI +2364

2-00 2 365 33740 4.1 1388 3.3 1099

SYNERGY RUBICON DREW-ET 3130259800 TL TD

GP-81 ++GG+ 2-09 GTPI +2620

PTA +1419M +90F +53P 79%R 4/2018

PTA +834NM +0.13%F +0.03%P

PTA +6.5PL 2.69SCS -0.3DPR 2.6%DCE

PTA +1.45T +1.59UDC +0.95FLC 82%R 4/2018

2-05 3 152 11023 3.8 417 3.0 335 Inc

Dam of TJR Frazzled Date 80114-ET (+2782G), who sold for \$48,000 in International Opportunity Sale 2017

EDG RUBICON-ET 72128125 TV TL TY

GM GTPI +2775

SYNERGY SUPRSRE STRATEGY-ET 72325033

VG-88 VV+VE 5-03 GTPI +2323

4-00 3 328 38600 3.8 1459 3.4 1302

2-01 3 365 30270 4.0 1196 3.6 1086

3rd - 15th Dams:

Sure-View Oman Shimmer-ET VG-87 EX-MS

4-05 3 365 36280 3.2 1164 3.6 1308

Shawnee Shottle Shiney-ET 2E-92 DOM

5-11 3 365 45720 4.8 2215 3.2 1465

LIFE 2066 186860 4.6 8572 3.5 6448

Shawnee Durham Stratos VG-86 VG-MS DOM

4-09 2 365 40790 3.7 1513 3.1 1254

Embryos exported; Sons in AI

Shawnee Rudolph Sheryl EX-90 GMD DOM

LIFE 2247 182580 3.7 6748 3.1 5693

Conant-Acres-HS Sara-ET GP-82 GMD DOM

3-01 2 365 29790 3.2 948 3.0 903

Shade-E-Lane-C Sahara-ET VG-88 DOM

5-08 2 365 24850 3.6 906 3.6 884

Conant-Acres-JY SWD Sabra-ET VG-88 DOM

Swampy-Hollow Elevation Sweet 3E-92 GMD DOM

LIFE 2121 115148 4.7 5467

Swampy-Hollow Sugar-Twin 3E-91 GMD DOM

6-08 2 365 24299 4.8 1157 4.8 1157

Swampy-Hollow Lad Connie VG-87

Swampy Hollow Cinderella VG-88

Swampy Hollow Inka Cindy-TW 3E-92

LIFE 7 lacs 132507 3.9 5176

Valerie Cherrydale Lucifer 3E-91 GMD

LIFE 13 lacs 180561 4.2 7573



OCD Mogul Abracadabra-ET VG-88 DOM
Maternal Sister to the Grandam of Lot 17



Vision-Gen Sh Fred A12276-ET EX-90 DOM
3rd Dam of Lot 17

17

Farnear Acasia 40707-ET

Born 11/2/2017 Reg. 840003142704812 99% #40707
 GTPI +2838
 PTA +1225M +92F +57P
 PTA +938NM +0.16%F +0.07%P
 PTA +8.0PL 2.67SCS +1.5DPR 4.9%DCE 7.5%SCE
 PTA +2.29T +2.87UDC +1.81FLC
 +201FE +2.0FI +2.6LIV
#1 GTPI & #2 NM\$ Silver Wings in the Breed!

Consigned by:
 Farnear
 563.599.9183

BUTZ-HILL SILVER WINGS-ET 3010365423 99%-I TV TL TD
 GTPI +2694
 PTA +1245M +106F +52P 80%R 4/2018
 PTA +827NM +0.21%F +0.05%P 100%US
 PTA +5.7PL 2.69SCS -0.8DPR 5.2%DCE
 PTA +2.38T +2.34UDC +1.40FLC 79%R 4/2018

SEAGULL-BAY SILVER-ET 72156794 TV TL TY TD
 GM GTPI +2557
WILRA SUPER SIRE 608-ET 72453546 99%-I TL TD
 GP-82 +++GV 3-01 DOM GTPI +2580
 2-01 2 305 30420 3.6 1109 3.4 1029

FARNEAR ABBY DELT 31523-ET 3126775528 99%-I
 GP-81 ++GG+ 2-10 GTPI +2626
 PTA +852M +62F +433 81%R 4/2018
 PTA +769NM +0.11%F +0.06%P
 PTA +6.1PL 2.78SSCS +3.2DPR 3.8%DCE
 PTA +1.57T +2.48UDC +1.17FLC 81%R 4/2018
 2-01 2 284 21101 4.0 853 3.5 744 Inc
Will be rescored before sale

MR MOGUL DELTA 1427-ET 72128216 TV TL TY TD
 GTPI +2802
OCD SHAN ABBY 8729-ET 3010975526 99%-I
 GTPI +2210
 3-01 2 364 28580 3.9 1122 3.7 1068
 2-01 2 307 23340 4.0 938 3.7 972
Will be rescored before sale
Due back in September with 3rd calf

3rd - 11th Dams:

Vision-Gen Sh Fred A12276-ET EX-90 EX-MS DOM
 2-01 3 365 28700 3.7 1061 3.5 997
Applouis Jet Stream Alda-ET VG-85 VG-MS DOM
 5-05 2 305 24980 3.7 925 3.3 824
Morningview Otsd April-ET VG-87 EX-MS
 2-03 2 365 36010 4.3 1560 3.6 1291
Morningview Gibbon Judy-ET VG-85 GMD DOM
 2-04 2 305 25010 3.9 964 3.2 799
Morningview Converse Judy EX-93 GMD DOM
 4-05 2 365 38100 4.1 1565 3.3 1269
Sons in A.I.
Morningview Aerostar Jix-ET VG-87 EX-MS
 5-06 2 340 32040 3.9 1249 3.4 1089
 LIFE 1400 11030 3.7 4100 3.5 3880
Walnut-Knoll Judy VG-87 VG-MS GMD DOM
 4-08 2 357 37210 4.0 1480 3.2 1187
Walnut-Knoll Rora Jenny 2E-91 GMD DOM
 7-04 2 365 29830 4.1 1210 3.0 885
 LIFE 2581 156590 4.0 6248 3.3 1696
Lynnberry Gem VG-89
 6-02 2 365 27700 4.1 1143

Join the Race



Sandy-Valley Mgl Biscuit VG-87

Maternal sister to Dam of Lot 18

18

Simple-Dreams 60371A2900-ET

Born 2/1/2018 Reg. 840003146450489 99%-I TL TD

GTPI +2802

PTA +1538M +91F +67P

PTA +944NM +0.12%F +0.07%P

PTA +6.6PL 2.74SCS +1.8DPR 3.6%DCE 6.1%SCE

PTA +1.55T +2.02UDC +1.24FLC

+221FE +2.4FI +2.2LIV

Consigned by:
James Vierhout
712.470.1202

ABS ACHIEVER-ET 3128557482 99% TY TV TL TD

GTPI +2809

PTA +1025M +124F +50P 79%R 4/2018

PTA +1013NM +0.31%F +0.07%P 100%US

PTA +6.8PL 2.74SCS +0.6DPR 3.3%DCE

PTA +1.38T +2.03UDC +1.35FLC 79%R 4/2018

WOODCREST MOGUL YODER-ET 72254526 TV TL

TY TD

EX-90 EVEV 4-05 GM GTPI +2690

COMPASS-TRT AMRC AE J925-ET 3013177242

GP-83 DOM GTPI +2524

2-07 3 365 30430 4.7 1445 3.5 1060

ENCO JEDI BALMORRA-ET 3134883821 99%-I TL TD

GTPI +2684

PTA +1134M +64F +59P 77%R 4/2018

PTA +786NM +0.08%F +0.09%P

PTA +6.3PL 2.59SCS +3.3DPR 5.3%DCE

PTA +1.62T +1.95UDC +1.06FLC 74%R 4/2018

Due in June and looks good

S-S-I MONTROSS JEDI-ET 3123886035 99%-I TY TV TL TD

EX-91 EEEE 3-01 GTPI +2716

SANDY-VALLEY JC BIANCA-ET 72471678 99% TL TD

GTPI +2390

PTA +147M +21F +25P 80%R 4/2018

PTA +503NM +0.06%F +0.08%P

PTA +5.8PL 2.55SCS +4.8DPR 5.7%DCE

PTA +1.65T +1.83UDC +1.33FLC 79%R 4/2018

3rd - 12th Dams:

Sandy-Valley Uno Bonnie-ET GP-83 2Y

1-11 2 327 2468 4.1 1019 3.5 861

Sandy-Valley Super Bitsy-ET EX-90

4-03 2 304 37930 2.8 1081 3.2 1207

2-01 2 359 29080 3.1 902 3.3 972

Sandy-Valley R Brylliant-ET VG-86-2Y

2-00 2 305 26480 3.9 1023 3.1 828

Regancrest Brynna-ET EX-91

2-04 2 365 32060 3.6 1166 3.2 1019

Full sister to Regancrest S Braxton-ET

Dam of 3 EX & 9 VG-2Y daughters

Regancrest-PR Barbie-ET EX-92 EEEEE GMD DOM

2-06 2 365 31690 3.9 1237 3.3 1050

HM All-American Jr. 3-Year-Old 2004

Regancrest Juror Brina-ET EX-92 EX-MS GMD

4-04 2 365 40640 3.6 1478 3.0 1217

Grand Champion & BU IA Dist 1 Sh 2000

Res. Grand Champion 2000 IA State Fair

Regancrest Aerostar Bert-ET EX-90 GMD DOM

5-02 2 365 37790 3.6 1357 3.2 1215

Regancrest Mark Chairman Bea 2E-91 GMD DOM

7-09 2 365 33630 3.8 1276 3.1 1052

Regancrest Board Chairman Bea EX-90 EX-MS

Regancrest Apache Standout Bea VG-86 EX-MS



Miss OCD Robust Deja Vu-ET VG-87 EX-MS
4th Dam of Lot 19

19

IVF Session x 1273

Minimum 8 transferable embryos
First IVF Session after Sale

Unlimited opportunities from a rare offering!
Your chance to make +3000G +1100NM\$ PA's from
the Sire of your Choice!!

Consigned by:
Lewis Family Dairy
334.791.9070

MUTUALLY AGREEABLE SIRE

LFD 1273-ET 64BLT3973 TL TD

GTPI +2867
PTA +1442M +120F +58P 77%4 4/2018
PTA +990NM +0.23%F +0.05%P
PTA +5.9PL 2.91SCS +1.4DPR 2.7%DCE
PTA +2.10T +2.35UDC +1.55FLC 77% 4/2018

MR MOGUL DELTA 1427-ET 72128216

TVTL TYTD
GTPI +2802
KOHL-BIG-DOG YODER DIXIE-ET 73845461 TL TD
GTPI +2550
PTA +1505M +86F +56P 77%R 4/2018
PTA +740NM +.11%F +0.04%P
PTA +3.9PL 3.05SCS -.2DPR 3.5%DCE
PTA +1.66T +1.92UDC +0.83FLC 78%R 4/2018

3rd - 17th Dams:

Ms JJR Shotglass Demi-ET GP-81 2Y
Miss OCD Robust Deja Vu-ET VG-87 EX-MS
4-06 2 365 32822 4.1 1360 3.1 1030
OCD Planet Danica-ET EX-93 GMD DOM
3-01 3 365 39240 3.5 1384 3.0 1166
Miss Elegant Delight-ET VG-88 EX-MS DOM
2-02 3 365 32260 3.6 1148 3.1 1003
Windsor-Manor Z-Delight EX-93
5-10 2 365 40931 3.8 1539 3.2 1294
LIFE 1424 139460 3.8 5290 3.2 4508
Windsor-Manor Rud Zip 4E-95 GMD DOM
4-07 2 365 39230 3.8 1490 3.1 1224
LIFE 5 lacs 203770 4.2 8620 3.4 6841
Windsor-Manor Jolt Zippy 3E-90 EX-MS
LIFE 162800 3.8 6236 3.1 4990
Windsor-Manor Che Zipper-ET GP-83 VG-MS
5-03 2 365 36410 3.1 1127 2.8 1029
LIFE 167380 3.2 5368 2.9 4907
Windsor-Manor Star Zara 2E-91 EX-MS GMD
6-01 2 365 41590 3.5 1453 3.2 1315
Windsor-Manor Melvin Zebra VG-85 VG-MS
3-08 2 365 27820 3.8 1050 3.3 797
Del-Myr Tony Zodie VG-87
2-03 2 365 23600 3.5 835 3.4 797
Next dams VG-85 x 2E-90 GMD x
VG-85 GMD x VG-85 GMD

Join the Race



Mis Aderyn Asteroid 2002-ET VG-86

Grandam of Lot 20



KHW Super Aderyn-ET RC EX-90 DOM

3rd Dam of Lot 20

20

KCCK Sam Annabelle-ET RC

Born 1/7/2018 Reg. 840003149233451 RC 99%-I

GTPI +2740

PTA +919M +105F +50P

PTA +865NM +0.25%F +0.08%P

PTA +6.7PL 2.74SCS +1.3DPR 4.2%DCE 8.3%SCE

PTA +2.41T +1.98UDC +1.28FLC

+205FE +1.6FI +1.3LIV

#1 GTPI RC Samuri in the Breed!!

Consigned by:

KCCK

563.920.6084

OCD SPRING SAMURI-ET 3133106322 99%-I TY

TV TL TD

GTPI +2692

PTA +1168M +95F +58P 80%R 4/2018

PTA +840NM +0.18%F +0.08%P 100%US

PTA +6.0PL 2.83SCS +1.3DPR 4.4%DCE

PTA +1.59T +1.83UDC +0.70FLC 78%R 4/2018

WESTENRADE ALTASPRING 949033666NLD 99%-I

TY TV TL TD

GTPI +2575

OCD SUPERSIRE 9882-ET 3011890130

VG-86 W++V 2-10 DOM GTPI +2564

2-01 3 365 31870 4.1 1310 3.4 1083

KCCK SILVER ANA-ET 3132621216 RC TL TD

GTPI +2515

PTA +574M +94F +40P 78%R 4/2018

PTA +682NM +0.26%F +0.08%P

PTA +4.2PL 2.68SCS -1.0DPR 4.2%DCE

PTA +2.23T +1.78UDC +1.17FLC 78%R 4/2018

Due in July 2018

SEAGULL-BAY SILVER-ET 72156794 TV TL TY TD

GM GTPI +2557

MIS ADERYN ASTEROID 2002-ET 72437549 RC

VG-86 VVVVV 3-02 GTPI +2386

2-05 2 365 28340 4.3 1230 3.5 997

Former #1 GTPI Red Carrier Cow in the USA

Dam to several high ranking *RC daughters

Sister to Perfect Aiko *RC, Fraiko *RC, Applejax *RC & more

3rd - 10th Dams:

KHW Super Aderyn-ET RC EX-90 EX-MS DOM

4-05 2 365 31900 4.5 1430 3.8 1202

Former #1 GTPI RC/Red Cow

Sold for \$100,000 in 2011 Legends of the Fall Sale

KHW Goldwyn Aiko-ET EX-91 EX-MS DOM

5-07 2 365 29150 5.1 1500 4.0 1159

Maternal sister to:

KHW Regiment Apple-Red-ET (3E-96 DOM)

Kamps-Hollow Altitude-ET RC 2E-95 DOM

7-00 2 365 39690 4.7 1849 3.5 1385

LIFE 1844 144460 4.4 6295 3.7 5288

All-American R&W Produce of Dam 2014

Red Impact Cow of the Year 2009

Clover-Mist Alisha-ET RC 3E-93 DOM

5-03 3 365 34670 4.8 1654 3.5 1220

LIFE 2999 226470 4.7 10659 3.6 8149

Clover-Mist Augy Star-ET 4E-94 DOM

7-10 2 365 43140 5.0 2136 3.1 1339

LIFE 2274 196240 4.8 9349 3.3 6458

D-R-A August 4E-96 DOM

8-05 3 365 27460 4.3 1187 3.2 871

LIFE 3433 190200 4.4 8281 3.5 4818

D-R-A Ideal Precious Leader 2E-90 EX-MS

7-06 2 358 20090 3.9 787 3.2 637

LIFE 2456 133250 4.0 5308

D-R-A Princess Lad Leader 3E-90

9-05 2 305 19160 4.2 809



21

No-Fla Moonglow Lexi 48768

Born 1/16/2018 Reg. 840003146266860 99%-I #48768

GTPI +2741
 PTA +2635M +86F +83P
 PTA +947NM -0.04%F +0.01%P
 PTA +7.4PL 2.84SCS +0.6DPR 4.1%DCE 6.4%SCE
 PTA +1.45T +0.98UDC +0.68FLC
 +222FE +1.2FI +5.0LIV
#1 GTPI, NM\$, PTAM & FE Moonglow in the Breed!

Consigned by:
 North Florida Holsteins
 c/o JC Hammond
 484.941.3942

ABS MOONGLOW-ET 3128557458 99%-I TY TV TL TD

GTPI +2659
 PTA +2040M +73F +81P 79%R 4/2018
 PTA +863NM -0.01%F +0.06%P 100%US
 PTA +7.1PL 2.76SCS -0.1DPR 3.4%DCE
 PTA +1.58T +0.88UDC +0.91FLC 78%R 4/2018

NO-FLA JOSUPER LEA 43371-ET 3133887354 99%-I TL TD

GTPI +2596
 PTA +2288M +83F +74P 78%R 4/2018
 PTA +836NM -0.01%F +0.01%P
 PTA +6.0PL 2.85SCS +0.4DPR 4.5%DCE
 PTA +0.87T +0.72UDC +0.75FLC 77%R 4/2018
 1-10 3 70 6235 3.6 227 3.0 193 Inc

COGENT SUPERSHOT-ET 755898903NLD TV TL TY TD

GTPI +2473
BACON-HILL BALISTO MOLLY-ET 3012554359 99%-I
 VG-85 VV++V 3-03 DOM GTPI +2642
 2-02 2 147 10590 5.0 527 3.8 399
Top seller 2014 International Intrigue

UECKER SUPERSIRE JOSUPER-ET 70726929 99%-I TY

GTPI +2806
NO-FLA MAYFLOWER 38404-ET 3014563242 99%
 GTPI +2300
 PTA +1296M +48F +43P 82%R 4/2018
 PTA +605NM +0.00%F +0.02%P
 PTA +5.9PL 2.69SCS +3.0DPR 5.2%DCE
 PTA -0.09T +0.34UDC +0.47FLC 78%R 4/2018
 2-11 3 311 31027 4.1 1263 3.1 979
 1-10 3 337 28931 3.6 1064 3.1 897

3rd - 10th Dams:

No-Fla Denim Miccecia 32837 G-76 2Y
 4-02 3 294 26460 4.2 1122 3.3 867
 3-03 3 283 25090 4.3 1074 3.3 825
No-Fla Michael Tami 26332
 6-01 3 324 32900 3.4 1112 3.2 1055
 LIFE 1645 142300 3.5 14984 3.2 4551
No-Fla Rudolph 19776-ET
 5-01 3 305 29030 4.1 1201 3.1 892
 LIFE 1368 108310 3.3 3613 3.0 3277
Elm-Spring C Valiant Tammy 3E-90
 3-10 3 305 25930 3.0 778 3.1 813
Elm-Spring Starbuck Nichole VG-85
 5-11 2 365 27000 4.3 1149 3.2 870
 LIFE 1642 102550 4.3 4432 3.4 3479
Elm-Spring Boot-Nick Nicole VG-87 DOM
 4-07 2 365 28090 4.0 1119 3.3 924
O-Never-Done Model C Monica 2E-91 EX-MS
 LIFE 2109 115200 3.7 4242 3.2 2075
Manorhawk Christmas Merry VG-88
 LIFE 2912 160600 3.4 5483 2.9 847

Join the Race



Tres-Reynas Delta 148-ET VG-85

Dam of Lots 22 & 23

22

Tres-Reynas
Decker
1477-ET

23

Tres-Reynas
Romero
4547-ET

Born 1/24/2018 Reg. 840003145980103 99%-I #1477

GTPI +2726
PTA +1870M +87F +63P
PTA +902NM +0.06%F +0.02%P
PTA +6.8PL 2.68SCS +3.1DPR 5.1%DCE 5.6%SCE
PTA +1.31T +1.22UDC +0.20FLC
+207FE +3.6FI +3.3LIV

#2 GTPI and NM\$ Decker of the Breed!

Born 11/12/2017 Reg. 840003146203294 93%-I #4547

GTPI +2719
PTA +1349M +83F +51P
PTA +896NM +0.12%F +0.04%P
PTA +7.9PL 2.79SCS +2.6DPR 3.7%DCE 5.1%SCE
PTA +1.74T +1.69UDC +1.78FLC
+182FE +2.8FI +3.9LIV

Consigned by:
Alfredo Angulo
208.221.0904

Sire of Lot 22:

MR NOM DECKER 54304-ET 3010353051 99%-I TY TV TL TD

GTPI +2640
PTA +177M +76F +68P 81%R 4/2018
PTA +826NM +0.03%F +0.05%P 100%US
PTA +5.9PL 2.76SCS +2.6DPR 5.5%DCE
PTA +1.03T +1.02UDC +0.05FLC 80%R 4/2018

TRES-REYNAS DELTA 148-ET 3128860408 99%-I TL TD

VG-85 VVV+V 2-05 GTPI +2675
PTA +2103M +92F +56P 78%R 4/2018
PTA +881NM +0.05%F -0.03%P
PTA +6.7PL 2.72SCS +1.5DPR 4.3%DCE
PTA +1.49T +1.47UDC +0.72FLC 81%R 4/2018
2-01 2 161 16170 3.6 581 2.8 449 Inc

Sire of Lot 23:

HOLLERMANN SILVER ROMERO-ET 3131058470 87%-I TY TV TL TD

VG-86 GTPI +2666
PTA +739M +72F +42P 80%R 4/2018
PTA +861NM +0.16%F +0.07%P 100%US
PTA +8.1PL 2.69SCS +1.4DPR 2.9%DCE
PTA +1.62T +2.23UDC +2.03FLC 77%R 4/2018

MR MOGUL DELTA 1427-ET 72128216 TV TL TY TD

GTPI +2802
TRES-REYNAS SS LIZZY-ET 72285804 99%-I TL TD
GP-82 V++ +V 2-02 GTPI +2350
2-01 3 355 33310 3.9 1289 3.2 1064

3rd - 7th Dams:

T-C-G Super Lainey-ET VG-86 VG-MS
2-00 3 365 31650 3.5 1092 3.5 1098
Straussdale Jose Lysa-ET VG-86
2-02 3 365 35440 2.8 1010 3.0 1064
Straussdale B Ramos Lillian VG-86 DOM
4-00 3 365 33460 3.5 1186 3.3 1089
Straussdale B Outside Lizzy EX-90 GMD DOM
1-11 3 365 34520 3.9 1342 3.1 1077
Straussdale B Durham Lizza EX-92 2E GMD DOM
LIFE 2188 141710 3.6 5153 3.3 4619
Straussdale Rud Lou Lou-ET VG-86 GMD
3-10 2 365 32590 3.7 1281 3.3 1067
Beslea Astro Jet Lexis 2E-91 EX-MS
LIFE 2322 144591 3.6 5149 3.0 4292
Beslea Sensation Flower VG-85-CAN
Cationdale Super Meg VG-85-CAN



Ms Farnear Trudy Thyme-ET VG-86
Paternal Sister to Lot 24

24

Aardema Delta 34546

Born 4/18/2017 Reg. 840003131273957 93%RHA #34546
 GTPI +2781
 PTA +2225M +107F +71P
 PTA +953NM +0.08%F +0.01%P
 PTA +5.9PL 2.87SCS +1.2DPR 3.4%DCE 6.1%SCE
 PTA +1.67T +1.33UDC +0.85FLC
 +242FE +1.8FI +1.9LIV
Big time production!

Consigned by:
Twin Ridge Genetics
815.370.8713

MR MOGUL DELTA 1427-ET 72128216

TV TL TY TD
 GTPI +2802
 PTA +1791M +97F +59P 99%R 4/2018
 PTA +923NM +0.11%F +0.02%P 97%US
 PTA +6.2PL 2.88SCS +1.8DPR 4.2DCE
 PTA +2.21T +2.64UDC +1.72FLC 99%R 4/2018

AARDEMA JOSUPER 21059 3131634334 87%-I

F-75 G++FF 2-07 GTPI +2402
 PTA +1295M +91F +53P 81%R 4/2018
 PTA +688NM +0.15%F +0.05%P
 PTA +3.5PL 2.80SCS +0.0DPR 4.5%DCE
 PTA +0.63T +0.29UDC -0.49FLC 80%R 4/2018

MOUNTFIELD SSI DCY MOGUL-ET 3006972816 TR

TV TL TY TD
 EX-91 EEVE 5-03 GM GTPI +2423
MISS OCD ROBST DELICIOUS-ET 3006989479
 VG-87 +EV+V 3-05 GMD DOM GTPI +2723
 2-05 2 365 33780 3.3 1121 3.1 1047

UECKER SUPERSIRE JOSUPER-ET 70726929 99%-I

TY
 GTPI +2806
AARDEMA GARRETT 6948 3012568396 75%
 PTPI +1816
 1-10 3 102 3660 3.7 135 3.4 123

3rd Dam:

Aardema 78516

| | | | | | | | |
|------|------|--------|-------|------|-----|------|-----|
| 2-10 | 3 | 290 | 24810 | 3.4 | 850 | 3.3 | 820 |
| LIFE | 1750 | 150470 | 3.7 | 5635 | 3.4 | 5082 | |

Join the Race



JX Faria Brothers Action Dean Smith {1} EX-92%
Paternal Grandam of Lot 25

25

Jx Faria Brothers Avon Lexington {3}

Born 8/30/2017 Reg. 840003144690582 BBR 100 JH1F #366527

GJPI +205

PTA +1213M +63F +50P

PTA +665CM +0.03%F +0.03%P

PTA +5.5PL 2.83SCS +1.2DPR

GJUI +23.9 +1.40T +2.3LIV

#20 Genomic Heifer (4/18); #5 Heifer with Positive DPR

IVF ready!

Housed at Genstart, Trempleasu, WI

Consigned by:

Faria Brothers

Fbjerseys@yahoo.com

JX FARIA BROTHERS AVON {2}-ET 3011609974

GJPI +187

PTA +1745M +45F +54P 98%R 4/2018

PTA +580NM -0.18%F -0.04%P 100%US

PTA +5.1PL 2.81SCS +0.5DPR

GJUI +30.0 +1.70T 78%R 4/2018

ALL LYNNS LEGAL VISIONARY-ET 117222740

GJPI +132

JX FARIA BROTHERS ACTION DEAN SMITH {1}

3001860402

EX-92%

7-11 2 305 29240 4.5 1309 3.5 1032

5-07 2 305 27910 4.4 1234 3.5 967

FARIA BROTHERS LEMONHEAD 285829 {4}

3133211814

GJPI +151

PTA +427M +65F +33P 79%R 4/2018

PTA +517CM +0.22%F +0.09%P

PTA +3.0PL 2.97SCS +1.3DPR

GJUI +12.6 +0.80T 72%R 4/2018

1-10 3 204 10840 6.2 621 4.3 421 Inc

Will be scored before the sale

Last 3 tests: 57# 6.2F 4.2P; 54# 6.6F 4.3P;

58# 6.2F 4.2P

STEINHAUERS SAMSON LEMONHEAD 118662185

GJPI +166

FARIA BROTHERS MAGNUM 237371 {3}

3013117866

1-09 2 295 18178 5.3 970 3.6 662



JX Sexing Marlo Patron {3}-ET
Sire of Lot 26

26

Jx Aardema Dark Secret {4}

Born 9/27/2017 Reg. 840003146190828 BBR 100 #67565

GJPI +204
PTA +1296M +79F +63P
PTA +685CM +0.08%F +0.08%P
PTA +4.4PL 2.83SCS -2.7DPR
GJUI +20.7 +1.90T -0.8LIV
#39 Genomic Heifer of the Breed
IVF Ready

Consigned by:
Twin Ridge Dairy
815.370.8713

JX SEXING MARLO PATRON {3}-ET 3123614852

GJPI +159
PTA +538M +69F +37P 75%R 4/2018
PTA +532CM +0.21%F +0.09%P 100%US
PTA +3.4PL 2.87SCS -0.2DPR
PTA +22.

JX FARIA BROTHERS MARLO {2}-ET 3011610022

GJPI +177
GOFF PLUS 22679 {4} 67722679
GJPI +80

JX AARDEMA 55168 {4} 3135756177

VG-83% GJPI +163
PTA +1367M +73F +55P 78%R /2018
PTA +545CM +0.04%F +0.03%P
PTA +2.4PL 2.86SCS -3.5DPR
GJUI +14.0 +1.40T 74%R 4/2018
2-00 3 199 12140 4.9 599 3.8 435 Inc

JX SCHULTZ VOLCANO HARRIS {4} 118157731

GJPI +181
JX AARDEMA 42923 {3} 3124853412
GJPI +132
PTA +407M +57F +29P 81%R 4/2018
PTA +466CM +0.19%F +0.07%P
PTA +3.8PL 2.94SCS -1.9DPR
GJUI +11.7 +1.20T
2-07 3 284 20370 6.0 1227 4.1 828
1-07 3 284 16700 5.7 955 4.0 663

Join the Race

27

Jx Royal Ti 1847 {3}

Born 7/2/2017 Reg. 840003141553801 BBR 83 #1847

GJPI +194
PTA +1900M +67F +57P
PTA +623CM -0.11%F -0.05%P
PTA +4.4PL 2.90SCS +0.4DPR
GJUI +34.9 +1.90T +0.2LIV +1.4EFI
IVF Ready!
Top 100 JPI Heifer in the Breed!

Consigned by:
Austin Allred
509.932.9404

Buyer's Choice of
Lot 27 or Lot 28

JX FARIA BROTHERS TI {2} 3124526322

GJPI +161
PTA +1582M +51F +50P 76%R 4/2018
PTA +494CM -0.11%F -0.03%P 100%US
PTA +3.0PL 2.93SCS +0.5DPR
GJUI +29.0 +2.20T 73%R 4/2018

SWEETIE PLUS IATOLAS BOLD {5} 67129272

GJPI +77
JX FARIA BROTHERS ACTION DEAN SMITH {1}
3001860402
EX-92%
7-11 2 305 29240 4.5 1309 3.5 1032
5-07 2 305 27910 4.4 1234 3.5 967

JX ROYAL AVON 172553 {2} 3133123698

1-07 3 290 16440 4.8 804 3.3 560

FARIA BROTHERS AVON {2}-ET 3011609974

GJPI +187
JX ROYAL PLANET 165113 {1} 3013198974
2-08 3 286 22379 4.0 901 3.2 737
1-08 3 272 22764 4.2 958 3.1 703

28

Jx Royal Ti 1960 {3}

Born 7/9/2018 Reg. 840003141553914 BBR 86 #1960

GJPI +194
PTA +1646M +66F +55P
PTA +638CM -0.06%F -0.02%P
PTA +5.6PL 2.91SCS +0.5DPR
GJUI +21.6 +1.10T +0.3LIV +2.5EFI

Consigned by:
Austin Allred
509.932.9404

Buyer's Choice of
Lot 27 or Lot 28

JX FARIA BROTHERS TI {2} 3124526322

GJPI +161
PTA +1582M +51F +50P 76%R 4/2018
PTA +494CM -0.11%F -0.03%P 100%US
PTA +3.0PL 2.93SCS +0.5DPR
GJUI +29.0 +2.20T 73%R 4/2018

SWEETIE PLUS IATOLAS BOLD {5} 67129272

GJPI +77
PR FARIA BROTHERS ACTION DEAN SMITH {1}
3001860402
EX-92%
7-11 2 305 29240 4.5 1309 3.5 1032
5-07 2 305 27910 4.4 1234 3.5 967

JX ROYAL LEONEL 172561 {3} 3133123706

1-07 3 187 9684 5.9 565 3.7 346 Inc

JX ROYAL DIMENSON 161702 {2} 3010677045

3-07 3 271 21756 5.6 1217 3.8 821
2-08 3 297 18447 5.7 1013 3.8 703
1-09 3 291 17052 5.0 845 3.6 613



JX Faria Brothers Magnum 241784 {2}-ET VG-86%
 Dam of Lot 29



JX Faria Brothers Dean Smith {1} EX-92%
 Grandam of Lot 29

29

Jx Faria Brothers Klay Louisville {3}-P-ET

Born 2/3/2018 Reg. 840003148045772 PO BBR 88 JH1F # 394253
 GJPI +193
 PTA +1664M +61F +54P
 PTA +624CM -0.08%F -0.03%P
 PTA +4.7PL 2.91SCS +1.4DPR
 GJUI +29.3 +1.80T +1.5LIV
#3 JPI Polled Heifer of the Breed!
Elite DPR/JUI combo!
Top 100 GJPI Heifer

Consigned by:
 Faria Brothers
 Fbjerseys@yahoo.com

JX DUPAT JLS AVON KLAY {3}-P-ET 3127607528

GJPI +185
 PTA +1586M +60F +56P 75%R 4/2018
 PTA +601CM -0.07%F +0.00%P 100%US
 PTA +4.2PL 2.89SCS +0.2DPR
 GJUI +18.0 +1.30T 72%R 4/2018

FARIA BROTHERS AVON {2}-ET 3011609974

GJPI +187
DUPAT MAGNUM 2847-P 3014191390
 EX-90%
 2-09 2 305 22490 5.5 1246 3.7 831
 1-09 2 305 19530 5.0 973 3.7 717

JX FARIA BROTHERS MAGNUM 241784 {2}-ET 3124526635

VG-86% GJPI +151
 PTA +1694M +69F +48P 81%R 4/2018
 PTA +564CM -0.01%F -0.04%P
 PTA +3.5PL 3.00SCS +1.1DPR
 GJUI +20.4 +1.40T 73%R 4/2018
 2-10 2 293 23630 5.1 1196 3.6 840
 1-09 2 305 23550 4.7 1117 3.6 839

WILSONVIEW JEVON MAGNUM-ET 67010044

GJPI +140
JX FARIA BROTHERS ACTION DEAN SMITH {1} 3001860402
 EX-92%
 7-11 2 305 29240 4.5 1309 3.5 1032
 5-07 2 305 27910 4.4 1234 3.5 967

Join the Race



KHW Regmnt Apple A2-Red-ET EX-94

She sell as Lot 30



Kamps-Hollow Altitude-ET EX-95 DOM

Dam of Lot 30

30

KHW Regmnt Apple A2-Red-ETN

Born 12/3/2010 Reg. 70244496 CV

EX-94 EEEEE 5-01 GTPI +1839

PTA +3.01T +2.62UDC +3.30FLC

4-06 2 365 31690 4.7 1485 3.0 1254

6-05 2 270 24850 4.3 1065 3.5 864

2-06 2 318 20400 4.7 968 3.7 750

3-07 2 249 18000 4.7 848 3.7 671

Sells Dry -- Donor Dam

3X All-American Red & White Nominee

1st World Dairy Expo R&W Futurity 2014

Member All-American R&W Produce of Dam 2014

Consigned by:

F&C Borba, F&D Borba &

Genosource

Kyle 563.451.5376

CARROUSEL REGIMENT-RED-ET 128891296 TV TL

GTPI +1314

KAMPS-HOLLOW ALTITUDE-ET 129136431 RC CV TL

EX-95 EEEEE 2E 7-09 DOM

7-00 2 365 39690 4.7 1849 3.5 1385

4-03 2 365 30430 4.2 1267 3.3 1013

2-00 2 365 28830 3.8 1097 3.7 1067

LIFE 1844 144460 4.4 6295 3.7 5288

STBVQ RUBENS-ET 5844883 RC TV TL

GTPI +1406

STELBRO RENITA RANGER-RED 6019019C

EX-94 EEEEE 3E 11-09

7-04 2 365 29760 3.9 1168 3.1 924

REGANCREST ELTON DURHAM-ET 2250783 CV TL

EX-90 EEEV 7-06 GM GTPI +1494

CLOVER-MIST ALISHA-ET 15149329 RC

EX-93 EEEEE 3E 12-07 GMD DOM

8-07 2 365 36920 4.2 1553 3.4 1258

5-03 3 365 34670 4.8 1654 3.5 1220

6-09 2 365 32750 4.2 1388 3.5 1136

LIFE 2999 226470 4.7 10659 3.6 8149

3rd - 6th Dams:

Clover-Mist Augy Star-ET 4E-94 DOM

7-10 2 365 43140 5.0 2136 3.1 1339

LIFE 2274 196240 4.8 9349 3.3 6458

D-R-A August 4E-96 DOM

8-05 3 365 27460 4.3 1187 3.2 871

LIFE 3433 190200 4.4 8281 3.5 4818

D-R-A Ideal Precious Leader 2E-90 EX-MS

7-06 2 358 20090 3.9 787 3.2 637

LIFE 2456 133250 4.0 5308

D-R-A Princess Lad Leader 3E-90

9-05 2 305 19160 4.2 809



River-Valley Barbara 5-ET RC EX-91 EX-MS

She sell as Lot 31

31

River-Valley Barbara 5-ET *RC

Born 4/3/2013 Reg. 840003012423932 RC TL TD

EX-91 EEVVE 4-08

3-03 2 365 21730 3.7 808 3.2 700

4-07 2 125 11822 3.9 459 2.8 318 Inc.

Fresh 12/1/2017 -- 87,000SCC

Pregnant to 3/4/18 service to 94HO18700 Artist

Donor Dam -- Sells ready to IVF

Nom. Junior All-American Junior 3-Year-Old 2016

3rd Junior 3-Year-Old, International Jr Show 2016

Will show as 3rd calf 5-year-old!

Consigned by:

Genosource

563.451.5376

BRAEDALE GOLDWYN 10705608C TV TL TY

GP-84 8Y CAN GM GTPI +18753

SHOREMAR JAMES 5902195C TV TL

GTPI +1243

BRAEDALE BALER TWINE-ETS 6860888C TL

VG-86-2Y-CAN

2-01 2 365 30906 4.9 1521 3.4 1052

RAINYRIDGE TALENT BARBARA 7543170C RC

EX-95 EEEEE 5-09 3*

3-04 2 365 34465 3.6 1257 3.3 1133

5-00 2 305 28650 3.8 1098 3.2 925

2-05 2 298 24720 4.1 1023 3.2 789

LIFE 1266 104815 3.9 4064 3.3 3457

Nom. All-American Aged Cow 2011

All American & All Canadian 5-Year-Old 2010

1st Aged Cow & Res. Grand Champion NYSS '11

HM Grand Champion Calgary Spring Show '09

HM All-West 4-Year-Old 2009

HM All-West Junior 2-Year-Old 2007

Res. All-West Junior 3-Year-Old 2008

LADINO PARK TALENT-IMP-ET 930377AUS RC TV

TL

GTPI +1364

RF OUTSIDE BREEZE-ET 9301991C

EX-95 EEEEE 2E 9-07

4-02 2 334 31920 4.7 1488 3.5 1113

2-03 2 365 23849 6.2 1477 4.3 1021

LIFE 1896 165379 4.6 7560 3.6 5973

Sr. & Gr. Champion Southern Spring Nat'l '11

Nom. All-West 5-Year-Old 2008

3rd - 5th Dams:

Raverley Briana Milan EX 2E 6*

6-03 2 365 27075 3.4 928 3.2 862

7-11 2 316 26096 3.4 875 3.1 800

Rainyridge Tony Beauty EX 5E 9*

10-05 2 365 29081 3.5 1005 3.1 913

LIFE 8 lac 199869 3.3 6592 3.2 6455

All-Canadian Mature Cow '92, '93, '95, '99

All-American Aged Cow '92, '95 & '99

Grand Champion WDE 1999 (14 years old!!)

Despics Tempo Diane CAN VG-85

LIFE 7 lac 109278 3.7 4032

Join the Race



Millbrooke Atwood Ooh La La EX-94

Dam of Lot 32

32

Budjon-Vail-Demmer Orange

Born 4/12/2017 Reg. 840003133191493 99%-I

Consigned by:
Demmer, Vail & Budjon
920.960.0350

VAL-BISSON DOORMAN-ET 107281711C 99%-I TV TL TYTD

GTPI +2271

DE-SU 521 BOOKEM-ET 66636657 TR TV TL TYTD

VG-86 GTPI +2281

VAL-BISSON SHOTTLE IMELDA 106173432C VG-85

EX-94 EEEEE 5*

4-03 2 365 40505 3.5 1550 3.4 1378

MILLBROOKE ATWOOD OOH LA LA 11767046C

EX-94 EEEVEE 4-07

4-01 2 315 30990 3.5 1081 3.4 1059

3-02 2 293 28150 3.5 996 3.2 902

Just fresh as a 4th calf 5-year-old!

1st Jr. 2 Year Old, Autumn Opportunity 2015

1st Jr. 2 Year Old, Bruce-Grey 2015

9th Jr. 2 Year Old, Royal Winter Fair 2015

Res. All-Wisconsin Jr. 3 Year Old 2016

HM All-American & HM All-Canadian 4-Year-Old 2017

All-Iowa & Jr. All-Iowa 4-Year-Old 2017

1st 4-Year-Old & HM Grand Champion, Int'l Jr Show 2017

3rd 4-Year-Old, WDE & RAWF 2017

Grand Champion, Iowa State Show 2017

MAPLE-DOWNS-I G W ATWOOD 8956379C TV TL TYTD

EX-90 EE+V 4-06 GTPI +1877

MILLBROOKE DOLMAN OSHIE 9698859C

EX-93-2E-CAN

4-05 2 316 25622 4.2 1076 3.2 809

5-05 2 353 23539 4.4 1023 3.6 836

2-11 2 326 20644 4.6 941 3.5 725

3rd - 10th Dams:

Millbrooke Goldwyn Olinda EX-93-6E-CAN

6-03 2 350 29211 5.1 1484 3.1 919

1st Mature Cow, Bruce-Grey 2013

1st 5 Year Old, Bruce-Grey 2012

1st 4 Year Old & HM Grand, Bruce-Grey 2011

Millbrooke Jordan Oreo EX-91-4E-CAN 2*

7-04 2 319 25699 4.9 1268 3.1 796

Millbrooke Raider Oreo EX-CAN 7*

6-03 2 338 21570 6.0 1294 3.4 723

Millbrooke Tab Olga VG-85-3Y-CAN 2*

3-03 2 306 15860 4.4 690 3.4 531

Waldo Mandingo Opal-ET VG-85-4Y-CAN

6-06 2 358 29641 4.5 1343 3.4 1003

Lonsfarm Olga Bell-ET 2E-92 GMD DOM 3*

4-05 2 349 26030 4.5 1168 3.7 959

C Rossdale Nugget Olga EX-92 2E

4-08 2 364 22790 4.3 969

Rossdale Leader Jewel VG

6-10 2 343 17328 4.5 776

Run for the Roses



Ms Gold Barbara Brisk-ET VG-88

Grandam of Lot 33 & 34



Butz-Butler Gold Barbara-ET 2E-95 GMD

3rd Dam of Lot 33 & 34

33

**Ms WinStar
Barbi
4860-ET**

34

**Ms WinStar
Barbi
4874-ET**

Born 3/1/2018 Reg. 840003146121058 #4860

GTPI +2289

PTA +1161M +22F +35P

PTA +404NM -0.08%F +0.00%P

PTA +2.9PL 2.65SCS -1.8DPR 4.0%DCE 7.0%SCF

PTA +3.63T +2.98UDC +1.55FLC

+57FE -1.1FI -0.4LIV *prelim*

Born 3/7/2018 Reg. 840003146121072 #4874

GTPI +2214

PTA +506M +22F +14P

PTA +321NM +0.01%F -0.01%P

PTA +2.7PL 2.54SCS -1.4DPR 5.3%DCE 8.9%SCF

PTA +3.73T +3.49UDC +1.84FLC

+19FE -1.2FI -0.2LIV *prelim*

Consigned by:

WinStar Genetics & Mitch Hockett

John 208.221.0904

Greg 208.339.0904

BRENLAND DENVER 12074893C 99%-I TY TV TL TD

GTPI +2252

PTA +757M +45F +27P 79%R 4/2018

PTA +350NM +0.06%F +0.01%P 100%US

PTA +2.3PL 2.70SCS -2.3DPR 5.8%DCE

PTA +3.84T +2.86UDC +1.61FLC 77% 4.2018

STANTONS HIGH OCTANE-ET 11696704C 99%-I TY TV TL TD

GTPI +2211

BRENLAND DOORMAN DESIRABLE-ET 9913324C

99%-I

VG-88-3Y-CAN

2-01 3 365 28281 4.6 1307 3.3 926

MS TRIPLECROWN KB BARBI-ET 3128860421

99%-I TL TD

GTPI +2319

PTA +3.82T +3.51UDC +1.99FLC 78%R 4/2018

2-03 3 85 6160 3.5 215 3.3 205 Inc

MORNINGVIEW MCC KINGBOY-ET 72044077

99%-I TV TL TY TD

EX-92 GTPI +2453

MS GOLD BARBARA BRISK-ET 3010354003 99%-I

VG-88 EEVW 2-06 GTPI +2113

PTA +3.11T +2.53UDC +1.64FLC 83%R 4/2018

2-01 3 35 32120 3.4 1078 3.4 1107

2nd Senior 2-year-old, Western Spring Nat'l 2016

3rd - 5th Dams:

Butz-Butler Gold Barbara-ET 2E-95 GMD

3-07 2 365 41820 3.9 1612 3.0 1273

LIFE 1194 120230 4.6 5111 3.2 3849

Nom. All-American Aged Cow 2017

Res. All-Canadian Mature Cow 2016

HHM All-American Aged Cow 2016

3X Un. All-American & All-Canadian

Regancrest Brasilia-ET 2E-92 DOM 12*

2-03 3 365 33180 3.6 186 2.8 926

5-03 2 305 29510 3.9 1154 2.6 754

Regancrest-PR Barbie-ET EX-92 GMD DOM 6*

2-06 2 365 31690 3.9 1237 3.3 1050

HM All-American Junior 3-Year-Old 2004

Join the Race



Elm Bend Gemcutter-ET VG-87

Grandam of Lot 35

35

Ms Triplecrown Applause-ET

Born 7/9/2017

Reg. 840003140985956 99%-I TL TD

GTPI +2493

PTA +771M +66F +43P

PTA +542NM +0.13%F +0.07%P

PTA +3.0PL 2.79SCS -3.0DPR 4.5%DCE 8.1&SCE

PTA +4.12T +3.76UDC +2.36FLC

+130FE -2.4FE -2.3LIV

Donor Dam

Consigned by: Triple Crown,
Vieuxsaule & Lindenright
c/o John Andersen
208.221.0904

STANTONS APPLICABLE-ET 12189029C 99%-I TY TV TL TD

GTPI +2423

PTA +525M +56F +32P 80%R 4/2018

PTA +549NM +0.13%F +0.06%P 100%US

PTA +4.6PL 2.60SCS -2.6DPR 4.8%DCE

PTA +3.12T +3.57UDC +2.34FLC 79%R 4/2018

SEAGULL-BAY SILVER-ET 72156794 TV TL TY TD

GM GTPI +2557

STANTONS MCCUTCHEN 1174 AGREE 11696367C

VG-88-4Y-CAN 3*

2-00 2 365 30543 4.5 1380 3.1 954

ELM BEND GOLD DOOR-ET 12255016C 99%-I

GTPI +2271

PTA +820M +38F +39P 79%R 4/2018

PTA +357NM +0.03%F +0.05%P

PTA +1.4PL 2.78SCS -2.7DPR 4.7%DCE

PTA +3.65T +2.77UDC +1.66FLC 78%R 4/2018

VAL-BISSON DOORMAN-ET 107281711C 99%-I TV

TL TY TD

GTPI +2271

ELM BEND GEMCUTTER-ET 11695405C

VG-87-4Y-CAN VG-MS

3-02 2 365 32178 3.0 979 3.3 1056

1-11 2 365 31962 3.4 1082 3.2 1027

3rd - 11th Dams:

Elm-Bend Gemani VG-87-CAN 2*

2-03 2 365 31770 4.3 1378 3.3 1038

Elm Bend Gemstone VG-87-CAN 87-MS 3*

3-06 2 365 37507 4.5 1682 3.1 1166

Elm Bend Genuine 2E-91-CAN 93-MS 3*

Elm Bend Glamor VG-88-CAN EX-MS 2*

LIFE 6 lac 180398 3.9 7040 3.2 5679

Elm Bend Gorgeous EX-CAN

LIFE 6 lac 159664 4.1 6486 3.4 5341

Elm Bend Super Georgia VG-85-CAN VG-MS

LIFE 7 lac 167234 4.6 7654 3.5 5829

Elm Bend Goldie VG-85-CAN VG-MS 2*

Elm Bend Goldie VG-85-CAN 86-MS

LIFE 11 lac 168576 4.3 7192

Elm Bend Shamrock VG-85-CAN 86-MS 4*

LIFE 11 lac 208106 4.8 10125



Elm Bend Gemcutter-ET VG-87
Grandam of Lot 36 & 37

36

WinStar
KingDoc
4422-ET

Born 9/17/2017 Reg. 840003146120620 99%-I #4422
GTPI +2374
PTA +875M +47F +34P
PTA +440NM +0.05%F +0.03%P
PTA +2.4PL 2.83SCS -1.1DPR 4.7%DCE 8.9%SCE
PTA +3.83T +2.90UDC +2.04FLC
+92FE -0.4FI -1.5LIV

37

WinStar
1stGrade
4764-ET

Born 1/27/2018 Reg. 840003146120962 99%-I #4764
GTPI +2276
PTA +836M +48F +37P
PTA +403NM +0.06%F +0.04%P
PTA +1.9PL 2.71SCS -2.2DPR
PTA +3.12T +2.86UDC +0.78FLC
+100FE -1.5FI -3.4LIV

Sire of Lot 36:

WOODCREST KING DOC 3132417775 99%-I TY TV TLTD

VG-88 GTPI +2586
PTA +3.97T +2.83UDC +2.07FLC 79%R 4/2018

ELM BEND GOLD DOOR-ET 12255016C 99%-I

GTPI +2271
PTA +820M +38F +39P 79%R 4/2018
PTA +357NM +0.03%F +0.05%P
PTA +1.4PL 2.78SCS -2.7DPR 4.7%DCE
PTA +3.65T +2.77UDC +1.66FLC 78%R 4/2018

Sire of Lot 37:

FARNEAR-BH 1ST GRADE-ET 3125993676 99%-I TY TV TLTD

GTPI +2332
PTA +3.15T +3.61UDC +1.28FLC 78%R 4/2018

VAL-BISSON DOORMAN-ET 107281711C 99%-I TY TV TLTYTD

GTPI +2271
ELM BEND GEMCUTTER-ET 11695404C
VG-87-4Y-CAN VG-MS
3-02 2 365 32178 3.0 979 3.3 1056
1-11 2 365 31962 3.4 1082 3.2 1027

Consigned by:

WinStar Genetics LLC
John 208.221.0904
Greg 208.339.0904

3rd - 8th Dams:

Elm-Bend Gemani VG-87-CAN 2*
2-03 2 365 31770 4.3 1378 3.3 1038
Elm Bend Gemstone VG-87-CAN 87-MS 3*
3-06 2 365 37507 4.5 1682 3.1 1166
Elm Bend Genuine 2E-91-CAN 93-MS 3*
Elm Bend Glamor VG-88-CAN EX-MS 2*
LIFE 6 lac 180398 3.9 7040 3.2 5679
Elm Bend Gorgeous EX-CAN
LIFE 6 lac 159664 4.1 6486 3.4 5341
Elm Bend Super Georgia VG-85-CAN VG-MS
LIFE 7 lac 167234 4.6 7654 3.5 5829

Join the Race



KHW Regiment Apple-Red-ET EX-96 3E DOM

Grandam of Lot 38



Ms Apple Anara-Red-ET

Dam of Lot 38

38

KCCK Jordy Annise-Red-ET

Born 9/7/2017 Reg. 840003141240932 99%-I

GTPI +1990

PTA -962M +37F -14P

PTA +106NM +0.28%F +0.06%P

PTA -0.7PL 2.72SCS -3.3DPR 8.8%DCE 9.4%SCE

PTA +3.84T +3.53UDC +3.04FLC

+9FE -2.6FI -3.3LIV

#2 PTAT Red Heifer in the Breed!!

+19 Conf +21DGV

Consigned by:

KCCK

c/o Sara Kruse

'563.920.6084

CYCLE MCGUCCI JORDY-RED 3131666411 99%-I

CV TY TL TD

GTPI +1938

PTA +133M +27F -2P 79%R 4/2018

PTA +62NM +0.12%F +0.01%P 100%US

PTA 1.3PL 2.91SCS -2.9DPR 6.9%DCE

PTA +3.62T +2.67UDC +2.92FLC 78%R 4/2018

MR APPLES MCGUCCI-ET 72353438 99%-I TC TY TL

TD

GTPI +2219

PTA +3.53T +2.46UDC +3.63FLC 89%R 4/2018

BRYERSQUART GCHIP JAIL-P-ET 71402418 RC PO

EX-90 EVVVE 3-06

1-11 3 341 31580 3.9 1233 2.9 925

MS APPLE ANARA-RED-ET 3131999864 TL TD

GTPI +2206

PTA +3.32T +3.22UDC +2.75FLC 80%R 4/2018

Due June 2018 at Walnutlawn

BLONDIN INTEGRAL RC 108109390

GTPI +2229

KHW REGIMENT APPLE-RED-ET 135511521 CV

EX-96 EEEEE 3E 9-06 DOM 19*

9-01 2 365 36750 4.3 1582 3.5 1280

4-01 2 365 35750 4.7 1682 3.7 1314

7-00 2 365 33280 5.0 1654 3.6 1191

LIFE 2898 240640 4.7 11394 3.6 8559

Res. All-American R&W 125,000 Lb Cow 2014

Res. Grand Champion, Int'l R&W Show 2013

All-American R&W 125,000 Lb Cow 2013

Red & White Cow of the Year 2013

3rd - 8th Dams:

Kamps-Hollow Altitude-ET RC 2E-95 DOM

7-00 2 365 39690 4.7 1849 3.5 1385

LIFE 1844 144460 4.4 6295 3.7 5288

All-American R&W Produce of Dam 2014

Red Impact Cow of the Year 2009

Clover-Mist Alisha-ET RC 3E-93 DOM

5-03 3 365 34670 4.8 1654 3.5 1220

LIFE 2999 226470 4.7 10659 3.6 8149

Clover-Mist Augy Star-ET 4E-94 DOM

7-10 2 365 43140 5.0 2136 3.1 1339

LIFE 2274 196240 4.8 9349 3.3 6458

D-R-A August 4E-96 DOM

8-05 3 365 27460 4.3 1187 3.2 871

LIFE 3433 190200 4.4 8281 3.5 4818

D-R-A Ideal Precious Leader 2E-90 EX-MS

7-06 2 358 20090 3.9 787 3.2 637

LIFE 2456 133250 4.0 5308

D-R-A Princess Lad Leader 3E-90

9-05 2 305 19160 4.2 809



Westcoast Absolute Roulette-Red VG-88

Grandam of Lots 39, 40 & 41

39 *WinStar*
King Doc
4455-ET RC

Born 10/10/2017 #4455

Reg. 840003146120653 99%-I RC

GTPI +2340

PTA +106M +37F +26P

PTA +413NM +0.12%F +0.08%P

PTA +2.6PL 2.80SCS -1.0DPR 4.7%DCE 8.3%SCF

PTA +3.90T +3.49UDC +1.83FLC

+79FE -0.5FI -0.9LIV

40 *WinStar*
Chief
4632-ET RC

Born 12/17/2017 #4632

Reg. 840003146120830 99%-I RC

GTPI +2308

PTA +229M +48F +26P

PTA +426NM +0.14%F +0.07%P

PTA +2.8PL 2.72SCS -1.5DPR 6.6%DCE 8.6%SCF

PTA +3.42T +2.78UDC +2.04FLC

+81FE -1.2FI =0.5LIV

41 *WinStar*
1stGrade
4848-ET

Born 2/22/2018

Reg. 840003146121046 99%-I #4848

GTPI +2084

PTA +163M +20F +7P

PTA +238NM +0.05%F +0.01%P

PTA +2.3PL 2.88SCS -1.4DPR 6%DCE 8.3%SCF

PTA +3.44T +3.68UDC +1.61FLC

+21FE -1.3FI -1.7LIV

Sire of Lot 39:

WOODCREST KING DOC 3132417775 99%-I TY TV TL TD

VG-88 GTPI +2586

PTA +3.97T +2.83UDC +2.07FLC 79%R 4/2018

Sire of Lot 38:

STANTONS CHIEF-ET 3129015989 99%-I TY TV TL TD

GTPI +2356

PTA +3.05T +2.79UDC +1.39FLC 79%R 4/2018

Consigned by:

WinStar Genetics LLC

John 208.221.0904

Greg 208.339.0904

Sire of Lot 41:

FARNEAR-BH 1ST GRADE-ET 3125993676 99%-I TY TV TL TD

GTPI +2332

PTA +3.15T +3.61UDC +1.28FLC 78%R 4/2018

TRIPLECROWN-JW DOOR 224-ET 3133119928
99%-I RC TL TD

GTPI +2063

PTA +3.47T +3.45UDC +2.19FLC 78%R 4/2018

2-00 3 102 5960 3.5 11 3.2 189 Inc

VAL-BISSON DOORMAN-ET 107281711C 99%-I TV
TL TY TD

GTPI +2271

WESTCOAST ABSOLUTE ROULETT-RED 11768849C

TL TD

VG-88 VEVV 2-10

2-00 3 365 31130 4.3 1345 3.3 1020

1st Sr 2 & HM Int Champ, Western Spr. Nat'l R&W 2016

1st Senior 2-Year-Old, Midwest Spr. Nat'l R&W 2016,

Eastern Idaho State Fair 2016 & Utah State Fair 2016

3rd - 9th Dams:

T-C-G Gold Ring-ET RC EX-93

4-11 2 314 33955 3.0 1008 3.2 1098

1st 5-Year-Old, BC Spring Show 2016

2nd Senior 3-Year-Old, Western Fall National 2014

Pappys Sept Storm Rhonda-ET VG-88

6-00 3 340 25670 5.1 1303 3.6 918

Markwell Durham Raven-ET EX-93 3E

4-07 2 365 38050 3.7 1422 3.2 1210

Nom. All-American Produce of Dam 2016

Markwell Rudolph Rhoda-ET EX-92 3E DOM

Markwell Bstar E Raven-ET EX-95 3E GMD DOM

Markwell Mark Elite EX-92 4E GMD DOM

LIFE 3736 211430 3.8 8108 3.6 7533

Rockalli Mars Emily EX-94 4E GMD DOM

Join the Race



BVK Atwood Arianna-ET EX-94

Grandam of Lot 42



Ms Ariannas Door Abbie-ET EX-91

Dam of Lot 42

42

Ms BBM Bankroll Ablaze-ET

Born 10/23/2015 Reg. 840003133371147 99%-I TL TD

GTPI +2175

PTA +478M +32F +28P

PTA +280NM +0.05%F +0.05%P

PTA +1.3PL 2.79SCS -3.5DPR 7.0%DCE 8.5%SCE

PTA +3.99T +3.27UDC +2.26FLC

+65FE -2.9FI -2.4LIV

Fresh 1/17/2018

2-02 2 78 4577 4.1 188 2.8 128 Inc 19,000SCC

Big-Time Type from a show-winning cow family!

Dam of 3 offspring over +4.00T

Consigned by:

Borba & Genosource

Kyle 563.451.5376

CRASDALE BANKROLL-ET 72436689 TY TV TL TD

GTPI +2167

PTA +391M +45F +31P 94%R 4/2018

PTA +375NM +0.11%F +0.07%P 84%US

PTA +2.1PL 2.67SCS -3.8DPR 7.2%DCE

PTA +2.55T +2.52UDC +1.62FLC 90%R 4/2018

MS ARIANNAS DOOR ABBIE-ET 3013177385

99%-I

EX-91 EEEVE 3-04 GTPI +1927

PTA +3.72T +2.90UDC +2.30FLC 82%R 4/2018

3-00 2 365 28890 3.6 1032 3.5 1020

2-00 2 298 21880 3.6 791 3.3 731

#21 PTAT Cow (GP or higher) 4/2018

VELTHUIS LET IT SNOW-ETS 11294722C TY TV TL TD

GTPI +2235

BUTZ-BUTLER GOLD BARBARA-ET 66625057

EX-95 EEEEE GMD

6-02 2 365 43318 4.4 1890 2.8 1228

Nom. All-American Aged Cow 2017

Res. All-Canadian Aged Cow 2016

HMM All-American Aged Cow 2016

VAL-BISSON DOORMAN-ET 107281711C 99%-I TV

TL TY TD

GTPI +2271

BVK ATWOOD ARIANNA-ET 140792830

EX-94 EEEVE 5-02 GTPI +1610

PTA +2.99T +2.25UDC +1.11FLC 80%R 4/2018

5-01 2 365 34470 3.3 1138 2.9 991

3-11 2 305 27840 3.2 886 2.9 821

All-American Junior 2-Year-Old 2012

All-Canadian Junior 2-Year-Old 2012

2nd Junior 3-Year-Old, Midwest Spring Nat'l 2013

3rd - 4th Dams:

Ms Kingstead Chief Adeen-ET 2E-94 DOM 8*

3-05 2 310 30180 4.0 1209 3.6 1077

LIFE 1382 100760 4.0 4010 3.6 3649

2X Member All-American Produce of Dam

Nom. All-American Jr. 3-Year-Old & 4-Year-Old

Dam of 65 VG & 36 EX offspring

C Aitkenbrae Starbuck Ada 2E-94 DOM

2-05 2 362 25000 3.6 908 3.4 845

LIFE 6 lac 137732 3.4 4749 3.4 4647

All-American Produce of Dam 2000 & 2001

All-American Junior 3-Year-Old 1990

Run for the Roses



Kings-Ransom K-Boy Cora-ET
Dam of Lot 43



Kings-Ransom Mg Cleavage-ET EX-95
Grandam of Lot 43

43

Pick of 3 Crush x Cora

**A. LAR-DELL RKM
CRUSH COLA-ET**

Born 2/9/2018
Reg. 840003134977668 99%-I

**B. LAR-DELL RKM
CRUSH CORY-ET**

Born 2/11/2018
Reg. 840003134977669 99%-I
Genomic results available before sale

**C. LAR-DELL RKM
CRUSH CARA-ET**

Born 2/16/2018
Reg. 840003134977672 99%-I

Consigned by:
Rodney Martin
717.821.9891

MAVERICK CRUSH 12042760C 99%-I TV TL TY TD

GTPI +2290
PTA -122M +12F +12P 79%R 4/2018
PTA +354NM +0.06%F +0.065P 100%US
PTA +4.5PL 2.33SCS +1.2DPR 6.0%DCE
PTA +3.72T +2.78UDC +1.86FLC 78%R 4/2018

KINGS-RANSOM K-BOY CORA-ET 3137466882

99%-I TL TD
GTPI +2404
PTA +1131M +46F +42P 78%R 4/2018
PTA +509NM +0.01%F +0.03%P
PTA +2.6PL 2.85SCS -1.0DPR 1.8%DCE
PTA +3.03T +3.14UDC +1.22FLC 78%R 4/2018
Due in June and looks great!

VAL-BISSON DOORMAN-ET 107281711C 99%-I TV TL TY TD

GTPI +2275
EDG CLAIRE CLING-ET 71494758
VG-85-2Y-CAN GTPI +2228
2-00 2 365 28929 4.7 1369 3.5 1003

MORNINGVIEW MCC KINGBOY-ET 72044077

99%-I TV TL TY TD
EX-92 GTPI +2453
KINGS-RANSOM MG CLEAVAGE-ET 71140554
EX-95 EEEEE 5-08 GTPI +2192
PTA +2.41T +2.77UDC +1.32FLC 83%R 4/2018
2-11 3 365 38240 4.8 1838 3.7 1408
1-11 3 307 27330 4.2 1137 3.4 927
LIFE 1246 117070 4.8 5650 3.6 4211
Mogul's highest scored daughter!

3rd - 10th Dams:

Golden-Oaks Gwyn Classy-ET EX-92 EX-MS
3-05 3 305 31580 4.1 1284 3.4 1062
Golden-Oaks Champ Rae-ET 3E-93
6-04 3 365 41590 4.1 1714 3.2 1319
LIFE 1455 134060 4.4 5884 3.4 4522
19 EX & 17 VG daughters to date!
Scientific Beauty Rae-ET RC EX-90 DOM
4-03 2 365 33710 4.7 1595 3.7 1243
2-00 2 365 26640 4.6 1238 3.6 958
Scientific Debutante Rae-ET RC EX-92 GMD DOM
2-02 2 365 32930 4.4 1440 3.4 1132
All-American 4-Year-Old 2005
Res. Grand Champion, Int'l Holstein Show 2005
HM All-American Jr 3-Year-Old 2004
Scientific Jubilant Rae-ET RC EX-90 DOM
5-11 3 365 38880 4.1 1608 3.6 1403
C Hanoverhill Tony Rae 3E-96 GMD DOM 5*
LIFE 4 lac 166397 4.1 6903 3.4 5611
HM All-American Jr. 2-Year-Old 1988
Hanoverhill TT Roxette-ET 2E-94 GMD
LIFE 5 lac 164789 4.1 6759 3.1 4367
C Glenridge Citation Roxy 4E-97 GMD DOM
LIFE 3620 209784 4.5 9471
2X Queen of the Breed
More than 300 Excellent descendants

Join the Race



Ms America Ecstasy-ET RC GP-80

3rd Dam of Lot 44

44

WinStar Magictouch 4789-ET

Born 2/2/2018 Reg. 840003146120987 99%-I #4789

GTPI +2844
PTA +975M +95F +59P
PTA +961NM +0.21%F +0.1%P
PTA +7.9PL 2.64SCS +1.5DPR 3.4%DCE 6.8%SC
PTA +1.88T +1.95UDC +2.72FLC
+216FE +2FI +3.0LIV
+1020CM\$

#2 GTPI and NM\$ Magictouch in the Breed!

Consigned by:

WinStar Genetics LLC
John 208.221.0904
Greg 208.339.0904

S-S-I MODESTY MAGICTOUCH-ET 3131003438

99%-I TY TV TL TD

GTPI +2735
PTA +1065M +66F +55P 77%R 4/2018
PTA +801NM +0.09%F +0.08%P 100%US
PTA +6.4PL 2.78SCS +2.1DPR 4.2%DCE
PTA +2.62T +2.60UDC +2.64FLC 75%R 4/2018

SEAGULL-BAY CHR EVA P-ET 3128978246 99%-I

PO

GTPI +2588
PTA +610M +88F +39P 74%R 4/2018
PTA +811NM +0.24%F +0.017%P
PTA +6.7PL 2.62SCS +0.1DPR 3.9%DCE
PTA +1.29T +1.60UDC +1.64FLC 74%R 4/2018

Just fresh & looks good

BACON-HILL PETY MODESTY-ET 3013654627 TY

TV TL TD

VG-86 GTPI +2748
MS SSI BALST 8971-ET 3012130240 99%-I
GTPI +2492

SEAGULL-BAY CHARISMATIC-ET 3124720331 99%

GTPI +2468

SEAGULL-BAY ELAINE P-ET 3124720572 99%-I RC

PO TL TD

G-76 ++FFG 2-08 GTPI +2467
PTA +792M +63F +54P 78%R 4/2018
PTA +688NM +0.12%F +0.11%P
PTA +5.6PL 2.75SCS +0.2DPR 4.2%DCE
PTA +1.25T +0.84UDC +1.48FLC 82%R 4/2018
2-00 3 365 29460 3.9 1147 3.6 1075
Fresh with her 2nd calf

3rd - 8th Dams:

Ms America Ecstasy-ET RC GP-80

2-02 3 365 32590 3.6 1160 3.4 1112

Seagull-Bay Miss America-ET VG-87 DOM

2-03 2 365 31750 4.3 1368 3.5 1120

Full sister to Supersire

Ammon-Peachey Shauna-ET EX-92 GMD DOM

6-03 3 365 40290 3.7 1479 3.2 1309

Popular AI sons include Supersire, Headliner, Platinum, Secretariat & more

Pine-Tree Martha Sheen-ET VG-86 VG-MS DOM

1-11 3 365 31210 4.2 1305 3.1 968

Pine-Tree Missy Martha-ET VG-86 VG-MS DOM

2-02 3 365 34730 3.6 1266 3.1 1070

Wesswood-HC Rudy Missy-ET 3E-92 GMD DOM

4-11 3 365 40880 4.1 1665 3.4 1385

Global Cow of the Year 2014

18 sons & 107 grandsons in AI



Seagull-Bay D Extreme-ET
Granddam of Lot 45

6 #2 Female IVF High Noon Embryos

45

6 #1 Female IVF High Noon Embryos

PA +2776G +938NM\$

Consigned by:
TJR Genetics
563.451.5866

MR DETOUR HIGH NOON-ET 3132350249 99%-I TY TV TL TD

GTPI +2767
PTA +1353M +74F +61P 77%R 4/2018
PTA +903NM +0.08%F +0.07%P 100%US
PTA +7.0PL 2.81SCS +3.2DPR 3.1%DCE
PTA +1.66T +1.61UDC +1.25FLC 75%R 4/2018

MS TJR ESSENCE 80088-ET 3140986312

GTPI +2758
PTA +2176M +86F +64P 75%R 4/2018
PTA +973NM +0.02%F -0.01%P
PTA +8.4PL 2.79SCS +1.7DPR 3.4%DCE
PTA +1.36T +1.53UDC +1.43FLC 73%R 4/2018
#2 Salvatore in the Breed!

RONELEE MIDNIGHT DETOUR-ET 73143748 TY TV TL TD

GTPI +2596
MS DELICIOUS NOM 60028-ET 3010363775 99%-I
1-10 2 305 35560 2.6 937 31 1115

MR SALVATORE RC-ET 3129037884 TV TL TY TD

GTPI +2602
SEAGULL-BAY D EXTREME-ET 3128978064 RC TL TD
GTPI +2694
PTA +1584M +73F +45P 80%R 4/2018
PTA +868NM +0.05%P -0.01%P
PTA +7.8PL 2.78SCS +3.3DPR 4.0%DCE
PTA +1.24T +2.08UDC +1.61FLC 79%R 4/2018
2-07 3 93 10142 4.2 428 2.9 296 Inc
Milking 110 #/day

3rd - 8th Dams:

Ms America Ecstasy-ET RC GP-80
2-02 3 365 32590 3.6 1160 3.4 1112
Seagull-Bay Miss America-ET VG-87 DOM
2-03 2 365 31750 4.3 1368 3.5 1120
Full sister to Supersire
Ammon-Peachey Shauna-ET EX-91 GMD DOM
6-03 3 365 40290 3.7 1479 3.2 1309
Popular AI sons include Supersire, Headliner, Platinum, Secretariat & more
Pine-Tree Martha Sheen-ET VG-86 VG-MS DOM
1-11 3 365 31210 4.2 1305 3.1 968
Pine-Tree Missy Martha-ET VG-86 VG-MS DOM
2-02 3 365 34730 3.6 1266 3.1 1070
Wesswood-HC Rudy Missy-ET 3E-92 GMD DOM
4-11 3 365 40880 4.1 1665 3.4 1385
Global Cow of the Year 2014
18 sons & 107 grandsons in AI

Join the Race



Seagull-Bay Miss America-ET VG-87 DOM

3rd Dam of Lots 46 & 47

46

A-L-H GS
Magctouch
38800-ET

Born 2/26/2018 Reg. 840003146203350 99%-I #38800

GTPI +2814
PTA +1403M +97F +57P
PTA +918NM +0.16%F +0.06%P
PTA +7.7PL 2.63SCS +2.4DPR 5.3%DCE 8.1%SCE
PTA +2.25T +2.43UDC +1.19FLC
+203FE +2.6FI +0.9LIV

#3 GTPI Magctouch heifer of the breed! *Prelim*

47

A-L-H GS
Mt Dare
38744-ET

Born 2/7/2018 Reg. 840003146203294 99%-I #38744

GTPI +2745
PTA +1621M +76F +60P
PTA +839NM +0.05%F +0.04%P
PTA +6.2PL 2.65SCS +0.7DPR 5.7%DCE 7.9%SCE
PTA +2.41T +2.62UDC +2.09FLC
+183FE +1.7FI +2.0LIV

Prelim

Consigned by:

ALH Genetics & Genosource
Kyle 563.451.5376

S-S-I MODESTY MAGICTOUCH-ET 3131003438

99%-I TY TV TL TD

GTPI +2735
PTA +1065M +66F +55P 77%R 4/2018
PTA +801NM +0.09%F +0.08%P 100%US
PTA +6.4PL 2.78SCS +2.1DPR 4.2%DCE
PTA +2.62T +2.60UDC +2.64FLC 75%R 4/2018

AUGUSTINIAN DELTA DAWN-ET 3130799957

99%-I TL TD

GTPI +2759
PTA +2047M +94F +71P 78%R 4/2018
PTA +876NM +0.06%F +0.03%P
PTA +4.9PL 2.73SCS -0.9DPR 6.2%DCE
PTA +2.43T +2.66UDC +1.56FLC 78%R 4/2018

Due August 2018

BACON-HILL PETY MODESTY-ET 3013654627 TY

TV TL TD

VG-86 GTPI +2748
MS SSI BALSTT 8971-ET 3012130240 99%-I
GTPI +2492

MR MOGUL DELTA 1427-ET 72128216

TV TL TY TD

GTPI +2802
COMPASS-TRT AMERICA ORCA-ET 3014259000
99%-I TL TD
EX-90 EEVVE 4-02 GTPI +2446
PTA +2.33T +1.96UDC +0.77FLC 82%R 4/2018
2-01 3 297 29820 3.6 1077 3.2 968
3-01 2 335 22310 4.6 1028 3.8 848

3rd - 7th Dams:

Seagull-Bay Miss America-ET VG-87 DOM

2-03 2 365 31750 4.3 1368 3.5 1120

Full sister to Supersire

Ammon-Peachey Shauna-ET EX-92 GMD DOM

6-03 3 365 40290 3.7 1479 3.2 1309

Popular AI sons include Supersire, Headliner, Platinum, Secretariat & more

Pine-Tree Martha Sheen-ET VG-86 VG-MS DOM

1-11 3 365 31210 4.2 1305 3.1 968

Pine-Tree Missy Martha-ET VG-86 VG-MS DOM

2-02 3 365 34730 3.6 1266 3.1 1070

Wesswood-HC Rudy Missy-ET 3E-92 GMD DOM

4-11 3 365 40880 4.1 1665 3.4 1385

Global Cow of the Year 2014

18 sons & 107 grandsons in AI



Seagull-Bay S Jillian-ET VG-87 DOM
Grandam of Lot 48

48

*W***inStar Medley 4729-ET**

Born 1/13/2018 Reg. 840003146120927 99%-I #4729

GTPI +2751
PTA +2771M +90F +81P
PTA +936NM -0.04%F -0.01%P
PTA +6.5PL 2.74SCS +0.0DPR 3.7%DCE 5.7%SCE
PTA +1.50T +1.25UDC +1.33FLC
+224FE +0.8FI
#1 Milk Medley in the Breed!
+2771 Milk and 5.7% Calving Ease is a rare combination!

Consigned by:
WinStar Genetics LLC
John 208.221.0904
Greg 208.339.0904

ABS MEDLEY-ET 3128557570 99%-I TY TV TL TD

GTPI +2798
PTA +1857M +94F +69P 79%R 4/2018
PTA +983NM +0.09%F +0.04%P 100%US
PTA +7.6PL 2.79SCS +0.7DPR 2.7%DCE
PTA +1.71T +1.35UDC +1.65FLC 78%R 4/2018

SEAGULL-BAY SPR JEALOUS-ET 3128978083

99%-I TL TD
GTPI +2563
PTA +2182M +54F +65P 80%R 4/2018
PTA +718NM -0.09%F -0.01%P
PTA +6.0PL 2.65SCS +1.3DPR 5.3%DCE
PTA +1.83T +1.51UDC +0.75FLC 78%R 4/2018
2-05 3 111 10150 2.8 283 3.0 306 Inc

WOODCREST MOGUL YODER-ET 72254526 TV TL

TY TD
EX-90 EVEV 4-05 GM GTPI +2690
BACON-HILL BALISTO MOLLY-ET 3012554359
99%-I
VG-85 VV++V 3-03 DOM GTPI +2642
2-02 2 147 10590 5.0 527 3.8 399
Top seller 2014 International Intrigue

COGENT SUPERSHOT-ET 755898903NLD TV TL TY TD

GTPI +2473
SEAGULL-BAY S JILLIAN-ET 3013177316 99%-I
VG-87 VV++V 2-04 DOM GTPI +2367
PTA +1673M +32F +54P 84%R 4/2018
PTA +469NM -0.11%F +0.01%P
PTA +3.2PL 2.73SCS +0.3DPR 7.4%DCE
PTA +2.73T +2.21UDC +0.92FLC 84%R 4/2018
2-01 3 365 39190 3.0 1192 3.2 1257

3rd - 9th Dams:

Ammon-Peachey Shauna-ET EX-92 GMD DOM
6-03 3 365 40290 3.7 1479 3.2 1309
Popular AI sons include Supersire, Headliner, Platinum, Secretariat & more
Pine-Tree Martha Sheen-ET VG-86 VG-MS DOM
1-11 3 365 31210 4.2 1305 3.1 968
Pine-Tree Missy Martha-ET VG-86 VG-MS DOM
2-02 3 365 34730 3.6 1266 3.1 1070
Wesswood-HC Rudy Missy-ET 3E-92 GMD DOM
4-11 3 365 40880 4.1 1665 3.4 1385
Global Cow of the Year 2014
18 sons & 107 grandsons in AI
Wesswood Elton Mimi EX-90 EX-MS GMD DOM
3-05 2 365 35380 3.3 1160 3.0 1054
Wesswood Mandingo Ivy VG-87 VG-MS
6-05 2 365 36330 3.6 1305 2.8 1018
LIFE 1835 144060 3.4 4933 2.9 4139
Wesswood Astro Matt Ester
VG-87 VG-MS GMD DOM
LIFE 1847 140,110 3.6 5029 3.0 4158

Join the Race



Ms America Metronomy-ET EX-91
Grandam of Lot 49



Ms Farnear Metorney 2115-ET GP-83 2Y
Dam of Lot 49

49

Genosource Metallic38832-ET

Born 3/6/2018 Reg. 840003146203382 99%-I #38832

GTPI +2890
PTA +1839M +99F +64P
PTA +1013NM +0.11%F +0.03%P
PTA +9.4PL 2.85SCS +3.2DPR 3.3%DCE 6.3%SCE
PTA +2.00T +2.26UDC +1.41FLC
+216FE +3.3FI +2.5LIV +1032 CMS
#1 Delta in the Breed *prelim*

Consigned by:
Genosource
Kyle 563.451.5376

MR MOGUL DELTA 1427-ET 72128216

TV TL TY TD

GTPI +2802
PTA +1791M +97F +59P 99%R 4/2018
PTA +923NM +0.11%F +0.02%P 97%US
PTA +6.2PL 2.88SCS +1.8DPR 4.2DCE
PTA +2.21T +2.64UDC +1.72FLC 99%R 4/2018

MOUNTFIELD SSI DCY MOGUL-ET 3006972816 TR

TV TL TY TD

EX-91 EEVE 5-03 GM GTPI +2423
MISS OCD ROBST DELICIOUS-ET 3006989479
VG-87 +EV+V 3-05 GMD DOM GTPI +2723
2-05 2 365 33780 3.3 1121 3.1 1047

MS FARNEAR METORNEY 2115-ET 3129777965
99%-I

GP-83 VVVG+ 2-08 GTPI +2582
PTA +1697M +53F +63P 81%R 4/2018
PTA +692NM -0.04%F +0.04%P
PTA +5.0PL 2.78SCS +0.7DPR 3.6%DCE
PTA +2.47T +2.31UDC +1.36FLC 82%R 4/2018
2-02 3 215 21226 3.0 643 3.1 658 Inc

BACON-HILL MONTROSS-ET 71703339

TV TL TY TD

EX-92 EEVE 4-08 GM GTPI +2641
MS AMERICA METRONOMY-ET 72518593 99%-I
TL TD
EX-91 EEVEE 3-08 DOM GTPI +2503
PTA +1150M +57F +54P 83%R 4/2018
PTA +623NM +0.05%F +0.07%P
PTA +3.8PL 2.76SCS -1.1DPR 3.3%DCE
PTA +2.72T +2.52UDC +1.12FLC 86%R 4/2018
2-03 2 305 27310 3.6 982 3.6 971

3rd - 10th Dams:

Seagull-Bay Miss America-ET VG-87 DOM

GTPI +2440
2-03 2 365 31750 4.3 1368 3.5 1120

Full sister to Supersire

Ammon-Peachey Shauna-ET EX-92 GMD DOM

6-03 3 365 40290 3.7 1479 3.2 1309

Popular AI sons include Supersire, Headliner, Platinum, Secretariat & more

Pine-Tree Martha Sheen-ET VG-86 VG-MS DOM

1-11 3 365 31210 4.2 1305 3.1 968

Pine-Tree Missy Martha-ET VG-86 VG-MS DOM

2-02 3 365 34730 3.6 1266 3.1 1070

Wesswood-HC Rudy Missy-ET 3E-92 GMD DOM

4-11 3 365 40880 4.1 1665 3.4 1385

Global Cow of the Year 2014

18 sons & 107 grandsons in AI

Wesswood Elton Mimi EX-90 EX-MS GMD DOM

3-05 2 365 35380 3.3 1160 3.0 1054

Wesswood Mandingo Ivy VG-87 VG-MS

6-05 2 365 36330 3.6 1305 2.8 1018

LIFE 1835 144060 3.4 4933 2.9 4139

Wesswood Astro Matt Ester

VG-87 VG-MS GMD DOM

LIFE 1847 140,110 3.6 5029 3.0 4158



Rosylane-LLC Oak 7276-ET VG-85
Grandam of Lots 50 & 51

50

**5 #1 Female
IVF Delta-Worth
Embryos**

5 #1 Female IVF Delta-Worth Embryos

PA +2772G +920NMS
Early Delta-Worth embryos

51

**5 #1 Female
IVF Nightcap
Embryos**

5 #1 Female IVF Nightcap Embryos

PA +2771G +899NMS
Early Nightcap embryos

Consigned by:
Genosource
Kyle 563.451.5376

Sire of Lot 50:

**BUTZ-HILL DELTA-WORTH 3132198276 99%-1TY
TV TL TD**

GTPI +2791

PTA +1641M +105F +53P 80%R 4/2018

PTA +964NM +0.15%F +0.01%P 100%US

PTA +7.0PL 2.69SCS +1.0DPR 3.5%DCE

PTA +2.04T +2.29UDC +0.74FLC 79%R 4/2018

GENOSOURCE ROME 36549-ET 3128013396

99%-1 TL TD

GTPI +2753

PTA +1197M +68F +44P 76%R 4/2018

PTA +876NM +0.08%F +0.03%P

PTA +8.3PL 2.77SCS +1.8DPR 3.0%DCE

PTA +2.63T +3.23UDC +2.19FLC 75%R 4/2018

Sire of Lot 51:

**MR SPRING NIGHTCAP 74636-ET 3132348470
99%-1 TY TV TL TD**

GTPI +2789

PTA +1611M +90F +63P 80%R 4/2018

PTA +922NM +0.10%F +0.05%P 100%US

PTA +6.4PL 2.60SCS +0.8DPR 3.8%DCE

PTA +2.02T +2.35UDC +0.91FLC 79%R 4/2018

BACON-HILL PETY MODESTY-ET 3013654627 TY

TV TL TD

VG-86 GTPI +2748

ROSYLANE-LLC OAK 7276-ET 72146954 98%-I

VG-85 VV+++ 3-09 DOM GTPI +2457

3-01 3 287 30030 3.6 1088 3.1 937

3rd - 6th Dams:

Rosylane-LLC Shamrck5489-ET NC

Rosylane-LLC Super 4712

1-10 3 305 27910 2.8 795 3.0 843

Sons in AI

Rosylane-LLC Jetstream 3461

3-01 3 344 38380 3.6 1393 3.1 1171

LIFE 130470 3.9 5047 3.1 14047

Rosy-Lane Demo 2852 VG-87 VG-MS

3-10 3 324 39940 4.0 1578 3.1 1227

LIFE 23139 207190 4.4 9094 3.2 6728

Join the Race



No-Fla Stoic Annie 40873-ET VG-85 VG-MS 2Y

Grandam of Lot 52

52

IVF Session x Azeri

Minimum 8 transferable embryos
First IVF Session after Sale

Unlimited opportunities from a rare offering!
Your chance to make +3000G +1100NM\$ PA's from
the Sire of your Choice!!

Consigned by:
WinStar Genetics LLC
John 208.221.0904
Greg 208.339.0904

MUTUALLY AGREEABLE SIRE

SEAGULL-BAY AZERI-ET 3138735897 98%-I

GTPI +2859
PTA +1521M +100F +60P 75%R 4/2018
PTA +1033NM +0.15%P +0.05%P
PTA +8.2PL 2.63SCS +1.9DPR 4.4%DCE
PTA +1.65T +2.17UDC +1.37FLC 74%R 4/2018
One of the world's most valuable heifers!
Ready to work following the sale

ABS ACHIEVER-ET 3128557482 99% TY TV TL TD

GTPI +2809
NO-FLA STOIC ANNE 40873-ET 3129448990
96%RHA-I
VG-85 +++++V 2-10 GTPI +2595
PTA +1775M +64F +63P 79%R 4/2018
PTA +795NM -0.01%F +0.03%P
PTA +6.3PL 2.63SCS -0.1DPR 5.6%DCE
PTA +1.68T +2.07UDC +1.18FLC 79%R 42/018
1-10 3 305 27460 3.8 1331 3.6 1254

3rd - 5th Dams:

| | |
|---------------------------------|-------------------------------|
| No-Fla Spersire 36193-TW | GP-83 |
| 1-11 | 3 312 29840 3,3 992 3.3 979 |
| No-Fla Massey 30194-TW | VG-85 |
| 3-06 | 3 305 30810 3.6 1114 3.4 1043 |
| 2-01 | 3 365 26990 3.7 1010 3.4 920 |
| No-Fla Oman Liana | VG-85 VG-MS |
| 4-03 | 3 305 23300 4.7 1091 3.5 818 |

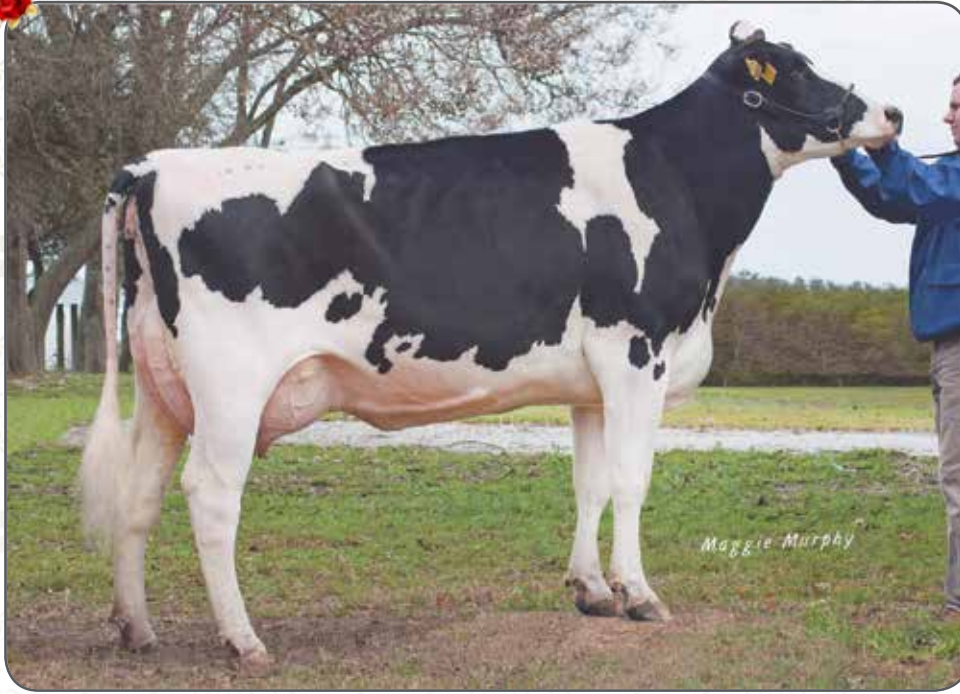

No-Fla Supersire 36090-ET VG-85
Grandam of Lot 53

6 #1 Female IVF Rolan Embryos

53

6 #1 Female IVF Rolan Embryos

PA +2789G +932NM\$
Early Rolan embryos

Consigned by:
WinStar Genetics LLC
John 208.221.0904
Greg 208.339.0904

PROGENESIS MODEST ROLAND512-ET
12529277C 99%-I TYTV TL TD

GTPI +2824
PTA +1423M +111F +55P 77%R 4/2018
PTA +957NM +0.20%F +0.04%P 100%US
PTA +6.1PL 2.89SCS +0.4DPR 2.0%DCE
PTA +2.29T +2.57UDC +1.85FLC 74%R 4/2018

BACON-HILL PETY MODESTY-ET 3013654627 TY
TV TL TD

VG-86 GTPI +2748
PEAK BOMBERO MAXIMA-ET 3126668018 99%-I
GTPI +2627

3rd - 4th Dams:

No-Fla Massey 30194-TW VG-85
3-06 3 305 30810 3.6 1114 3.4 1043
2-01 3 365 26990 3.7 1010 3.4 920
No-Fla Oman Liana VG-85 VG-MS
4-03 3 305 23300 4.7 1091 3.5 818

NO-FLA DELTA SARY 44694-ET 3136805553 96%
TL TD

GTPI +2754
PTA +2273M +101F +68P 79%R 4/2018
PTA +907NM +0.06%F +0.00%P
PTA +6.0PL 2.73SCS +0.3DPR 3.7%DCE
PTA +1.80T +1.84UDC +1.04FLC 77%R 4/2018

MR MOGUL DELTA 1427-ET 72128216
TV TL TY TD

GTPI +2802
NO-FLA SUPERSIRE 36090-ET 3012016554 93%
VG-85 +V++V 2-05 GTPI +2543
3-09 3 305 31700 3.5 1098 3.3 1054
2-03 3 305 28110 3.5 975 3.3 927

Join the Race

54

WinStar Hail 4818-ET

Born 11/22/2017 Reg. 840003146121016 99%-I #4818

GTPI +2816
PTA +1942M +110F +71F
PTA +942NM +0.13%F +0.04%P
PTA +6.1PL 2.90SCS +1.4DPR 4.8%DCE 6.3%SCE
PTA +2.09T +1.76UDC +1.44FLC
+245FE +1.8FI +0.5 LIV
#1 GTPI & NM\$ Hail Heifer in the Breed!

55

WinStar Rockstar 4492-ET

Born 10/22/2017 Reg. 840003146120690 98%-I #4492

GTPI +2790
PTA +1699M +96F +67P
PTA +872NM +0.11%F +0.05%P
PTA +5.8PL 2.72SCS +0.5DPR 5.3%DCE 6.4%SCE
PTA +2.37T +2.52UDC +1.97FLC
+213FE +1.0FE +1.3LIV

56

WinStar Songbird-ET

Born 7/24/2017 Reg. 840003146056108 98%-I TL TD #4317

GTPI +2788
PTA +2161M +96F +68P
PTA +937NM +0.05%F +0.01%P
PTA +7.1PL 2.73SCS +1.1DPR 5.4%DCE 7.5%SCE
PTA +1.90T +2.00UDC +1.39FLC
+211FE +1.5FI +2.7LIV
Donor Dam
#5 GTPI Rockstar of the Breed!

Consigned by:
WinStar Genetics LLC
John 208.221.0904
Greg 208.339.0904

Sire of Lot 54:

SIEMERS MODESTY HAIL-ET 3134506647 TY TV TL TD

GTPI +2704
PTA +1138M +75F +50P 78%R 4/2018
PTA +819NM +0.12%F +0.05%P 100%US
PTA +6.3PL 2.98SCS +2.3DPR 4.6%DCE
PTA +2.24T +2.83UDC +1.88FLC 76%R 4/2018

Sire of Lot 55:

MELARRY JOSUPER FRAZZLED-ET 74261651 99%-I TV TL TY TD

GTPI +2750
PTA +2549M +103F +77P 80%R 4/2018
PTA +959NM +0.03%F +0.00%P 100%US
PTA +7.0PL 2.62SCS -0.8DPR 5.8%DCE
PTA +1.24T +1.51UDC +0.76FLC 79%R 4/2018

Sire of Lot 56:

FAIRMONT BAYONT ROCKSTAR-ET 3132554863 TY TV TL TD

GTPI +2681
PTA +1444M +75F +56P 80%R 4/2018
PTA +830NM +0.07%F +0.04%P 100%US
PTA +7.1PL 2.79SCS +2.2DPR 5.3%DCE 6.0%SCE
PTA +1.58T +2.04UDC +1.38FLC 79%R 4/2018

NO-FLA MONTROSS 42173-ET 3132344108 96%

GTPI +2696
PTA +2379M +94F +71P 79%R 4/2018
PTA +835NM +0.02%F +0.00%P
PTA +5.2PL 2.89SCS +0.3DPR 4.6%DCE
PTA +2.32T +1.94UDC +1.31FLC 77%R 4/2018
Died as a bred heifer.

BACON-HILL MONTROSS-ET 71703339

TV TL TY TD
EX-92 EEEV 4-08 GM GTPI +2641
NO-FLA SPERSIRE 36193-TW-ET 3012016657 93%RHA
GP-83 V+ +GV 3-00 GTPI +2470
1-11 3 312 29840 3.3 992 3.3 979

3rd - 4th Dams:

No-Fla Massey 30194-TW VG-85
3-06 3 305 30810 3.6 1114 3.4 1043
2-01 3 365 26990 3.7 1010 3.4 920
No-Fla Oman Liana VG-85 VG-MS
4-03 3 305 23300 4.7 1091 3.5 818



57



No-Fla Gs Fz Piper 40762-ET

Born 10/6/2017 Reg. 840003142704867 99%-I #40762

GTPI +2774
 PTA +2308M +72F +72P
 PTA +924NM -0.05%F +0.01%P
 PTA +8.3PL 2.65SCS +1.5DPR 5.2%DCE 7.9%SCE
 PTA +1.78T +2.05UDC +1.23FLC
 +185FE +2.1FI +4.0LIV

Consigned by:
 Genosource
 Kyle 563.451.5376

MELARRY JOSUPER FRAZZLED-ET 74261651

99%-I TV TL TYTD

GTPI +2750
 PTA +2549M +103F +77P 80%R 4/2018
 PTA +959NM +0.03%F +0.00%P 100%US
 PTA +7.0PL 2.62SCS -0.8DPR 5.8%DCE
 PTA +1.24T +1.51UDC +0.76FLC 79%R 4/2018

NO-FLA MONTROSS 41662-ET 3129449779

GTPI +2474
 PTA +1306M +51F +54P 81%R 4/2018
 PTA +682NM +0.01%F +0.05%P
 PTA +5.6PL 2.88SCSC +2.0DPR 5.2%DCE
 PTA +1.07T +1.73UDC +0.46FLC 76%R 4/2018
 1-10 3 307 24238 3.7 892 3.2 775

UECKER SUPERSIRE JOSUPER-ET 70726929 99%-I TY

GTPI +2806
MELARRY SHOTGLASS FRAZZLE 72292872
 VG-85 GTPI +2364
 2-00 2 365 33740 4.1 1388 3.3 1099

BACON-HILL MONTROSS-ET 71703339

TV TL TYTD
 EX-92 EEVE 4-08 GM GTPI +2641
NO-FLA ROBUST RHOLOND 33758 3009976925
 VG-86 V+V+E 3-09
 3-03 3 324 32160 3.5 1112 3.1 996
 4-03 3 305 29490 4.1 1207 3.1 922
 1-09 3 305 21650 3.5 754 3.2 695

3rd - 11th Dams:

No-Fla Planet 27183-ET
 1-10 3 305 19290 3.7 718 3.0 583
No-Fla Oman Gae 22111-ET GP-83
 2-00 3 305 23370 3.0 694 3.0 694
Woodwind Rudolph Gayle EX-90 EX-MS DOM
 4-11 3 305 33130 3.5 1151 3.1 1011
Woodwind Roebuck Gamble VG-89
 5-02 3 305 33920 3.7 1247 3.4 1140
 LIFE 102380 3.5 3594 3.2 3272
Woodwind Chairman Val Gina EX-91
 6-09 3 305 26550 3.4 908 3.0 796
Woodwind Starbuck Gypsy VG-87
 LIFE 156130 4.2 6530 3.4 5303
Woodwind Tony Gold 4E-92 E DOM
 5-07 3 365 31170 3.4 1045 3.1 965
 LIFE 268150 3.3 8972 3.1 8194
Woodwind Willow Grand EX-90 EX-MS DOM
Woodwind Bold C Gwen VG-85 VG-MS
 LIFE 121620 3.1 3715 3.0 1758

Join the Race



No-Fla Supersire 35773-ET VG-86 DOM

Grandam of Lot 58

58

No-Fla GS Frazzled 40613-ET

Born 8/27/2017 Reg. 840003142704718 98%-I #40613

GTPI +2713

PTA +1503M +90F +61P

PTA +810NM +0.12%F +0.05%P

PTA +5.8PL 2.67SCS +0.1DPR 5.5%DCE 9.1%SCE

PTA +2.35T +2.01UDC +1.73FLC

+184FE +1.0FI +1.2LIV

Consigned by:

Genosource

Kyle 563.451.5376

MELARRY JOSUPER FRAZZLED-ET 74261651

99%-I TV TL TY TD

GTPI +2750

PTA +2549M +103F +77P 80%R 4/2018

PTA +959NM +0.03%F +0.00%P 100%US

PTA +7.0PL 2.62SCS -0.8DPR 5.8%DCE

PTA +1.24T +1.51UDC +0.76FLC 79%R 4/2018

UECKER SUPERSIRE JOSUPER-ET 70726929 99%-I

TY

GTPI +2806

MELARRY SHOTGLASS FRAZZLE 72292872

VG-85 GTPI +2364

2-00 2 365 33740 4.1 1388 3.3 1099

3rd - 4th Dams:

No-Fla Massey 30194-TW VG-85

3-06 3 305 30810 3.6 1114 3.4 1043

2-01 3 365 26990 3.7 1010 3.4 920

No-Fla Oman Liana VG-85 VG-MS

4-03 3 305 23300 4.7 1091 3.5 818

NO-FLA SILVER SUE 41603-ET 3129449720 96%

G-77 ++FGG 2-01 GTPI +2629

PTA +564M +87F +38P 81%R 4/2018

PTA +742NM +0.24%F +0.08%P

PTA +5.4PL 2.63SCS +0.5DPR 4.4%DCE

PTA +2.23T +2.42UDC +1.85FLC 81%R 4/2018

SEAGULL-BAY SILVER-ET 72156794 TVTL TYTD

GM GTPI +2557

NO-FLA SUPERSIRE 35773-ET 3011527722 93%

VG-86 VVVVV 2-07 DOM GTPI +2552

PTA +1019M +79F +48P 85%R 4/2018

PTA +756NM +0.14%F +0.05%P

PTA +5.8PL 2.76SCS +1.0DPR 3.5%DCE

PTA +1.38T +1.08UDC +1.06FLC 83%R 4/2018

1-10 3 332 30480 4.2 1266 3.5 1080

2-11 3 293 30100 4.4 1326 3.5 1040

1-10 3 305 28420 4.1 1172 3.5 1000



Farnear-Regan Talsa-ET EX-90 GMD
4th Dam of Lot 59

59

5 #1 Female IVF Delta-Worth Embryos

5 #1 Female IVF Delta-Worth Embryos

PA +2784 +934NM\$

Consigned by:
Genosource
Kyle 563.451.5376

**BUTZ-HILL DELTA-WORTH 3132198276 99%-I TY
TV TL TD**

GTPI +2791
PTA +1641M +105F +53P 80%R 4/2018
PTA +964NM +0.15%F +0.01%P 100%US
PTA +7.0PL 2.69SCS +1.0DPR 3.5%DCE
PTA +2.04T +2.29UDC +0.74FLC 79%R 4/2018

MORMANN DIRECTOR 56713-ET 3010355460

GTPI +2776
PTA +539M +96F +39P 76%R 4/2018
PTA +903NM +0.28%F +0.08%P
PTA +7.2PL 2.82SCS +2.5DPR 3.1%DCE
PTA +2.48T +2.50UDC +1.37FLC 75%R 4/2018
Due August 2018

MR MOGUL DELTA 1427-ET 72128216

TV TL TY TD
GTPI +2802
WILRA SUPER SIRE 608-ET 72453546 99%-I TL TD
GP-82 +++GV 3-01 DOM GTPI +2580
2-01 2 305 30420 3.6 1109 3.4 1029

**MR PRE DIRECTOR 57512-ET 3010356259 TY TV
TL TD**

GTPI +2648
MORMANN RUBIC 54546-ET 3010353293
GTPI +2593
PTA +832M +83F +35P 78%R 4/2018
PTA +726NM +0.19%F +0.03%P
PTA +4.9PL 2.77SCS +1.0DPR 3.5%DCE
PTA +2.39T +2.84UDC +1.23FLC 78%R 4/2018

3rd - 9th Dams:

Mormann Uno Taylor 2275-ET VG-85 VG-MS
2-11 3 298 32200 4.8 1531 3.8 1209
3-11 3 305 31510 5.1 1597 3.8 1191
Farnear-Regan Talsa-ET EX-90 EX-MS GMD
5-04 3 365 54360 3.8 2089 3.3 1799
Regancrest-BP Bolvr Tab-ET 2E-92 GMD DOM
5-00 2 365 37360 3.6 1345 3.2 1212
LIFE 1593 143670 3.5 5099 3.3 4781
Regancrest-JB Tabitha-ET VG-88 GMD DOM
3-09 2 365 32880 4.6 1497 3.3 1069
Regancrest Tesk Della EX-90 EX-MS GMD DOM
5-11 2 365 35510 3.5 1234 3.2 1134
Nom. Global Cow of the Year 2006
Snow-N Denises Dellia 2E-95 GMD DOM 2*
7-06 2 365 35610 4.0 1431 2.9 1035
LIFE 2558 180240 3.9 7108 3.2 5723
32 EX & 49 VG offspring
Grand Champion, WI Spring Show 1991
Snow-N Dorys Denise 2E-90 GMD DOM
5-09 2 365 33350 3.8 1256 3.1 1038
LIFE 1604 114010 3.6 4153 3.2 3649

Join the Race



Morningview Gw Logan-ET VG-88

4th Dam of Lot 60

7 #1 Female IVF Nightcap Embryos

60

7 #1 Female IVF Nightcap Embryos

PA +2742G +890NM\$

Nightcap x Bandares = Unique Sire Stack!

Consigned by:

Genosource

Kyle 563.451.5376

MR SPRING NIGHTCAP 74636-ET 3132348470

99%-I TY TV TL TD

GTPI +2789

PTA +1611M +90F +63P 80%R 4/2018

PTA +922NM +0.10%F +0.05%P 100%US

PTA +6.4PL 2.60SCS +0.8DPR 3.8%DCE

PTA +2.02T +2.35UDC +0.91FLC 79%R 4/2018

MORMANN BANDARES 36349-ET 3128013196

GTPI +2694

PTA +1011M +99F +50P 75%R 4/2018

PTA +857NM +0.22%F +0.07%P

PTA +5.6PL 2.66SCS -0.8DPR 5.2%DCE

PTA +2.11T +2.46UDC +1.12FLC 75%R 4/2018

WESTENRADE ALTASPRING 949033666NLD 99%-I

TY TV TL TD

GTPI +2575

MS NIGHTOUT 31576-ET 3126775581

GP-80 FGG++ 2-00 GTPI +2593

WA-DEL YODER BANDARES-ET 143189741 TY TV

TL TD

GTPI +2671

MORMANN LAUGHTER RUB 56359 3010355106

GP-83 ++G++ 3-00 GTPI +2617

1-10 3 303 25260 5.0 1271 3.7 934

3rd - 13th Dams:

Mormann Laughter 22158-ET GP-84 VG-MS

1-11 3 305 28910 4.9 1422 3.7 1084

Morningview Gw Logan-ET VG-88

3-05 3 197 21000 4.4 925 3.1 656

Morningview Shtl Lucy-ET 2E-90 DOM

4-05 2 365 40070 3.7 1498 3.2 1263

LIFE 1835 166900 3.6 5958 3.3 5501

Morningview Oman Libby-ET VG-86 DOM

LIFE 2081 168030 4.5 7532 3.7 6191

Crockett-Acres Drhm Mae-ET VG-87 GMD DOM

2-04 3 365 29760 4.3 1294 3.4 1026

Nom. International Cow of the Year 2009

Wauregan Maebell-ET 2E-91 GMD DOM

2-06 3 365 36440 4.1 1493 3.6 1306

Whittier-Farms Lead Mae-ET 3E-95 GMD DOM

8-07 3 357 41270 4.8 1962 3.5 1440

LIFE 1613 126960 4.3 5473 3.6 4597

Raymau Bstar Monica VG-89 EX-MS DOM

Juniper Jason Maria VG-86

JDM-Pride Valiant Maggie EX-91 GMD DOM

6-00 2 365 35540 4.1 1442 3.3 1186

La-Ko-Land Penstate Sadie VG-87 GMD DOM

LIFE 8 Lac 166090 3.5 5732 3.2 2853



Regancrest Shamrock Lava-TW VG-87
Grandam of Lot 61

61

Genosource Layla 40599-ET

Born 8/10/2017 Reg. 840003142704704 99%-I #40599
 GTPI +2724
 PTA +1997M +78F +61P
 PTA +927NM +0.01%F +0.00%P
 PTA +8.8PL 2.64SCS +0.1DPR 4.9%DCE 8.4%SCE
 PTA +1.68T +2.10UDC +1.51FLC
 +196FE +1.2FI +2.8LIV
 Ready to IVF
 Frazzled x Damaris x Shamrock!

Consigned by:
Genosource
Kyle 563.451.5376

MELARRY JOSUPER FRAZZLED-ET 74261651
99%-I TV TL TY TD
 GTPI +2750
 PTA +2549M +103F +77P 80%R 4/2018
 PTA +959NM +0.03%F +0.00%P 100%US
 PTA +7.0PL 2.62SCS -0.8DPR 5.8%DCE
 PTA +1.24T +1.51UDC +0.76FLC 79%R 4/2018

GENOSOURCE DAMARIS 32625-ET 99%-I
3126776630
 GTPI +2556
 PTA +1193M +47F +39P 79%R 4/2018
 PTA +755NM +0.01%F +0.01%P
 PTA +8.7PL 2.79SCS +1.9DPR 4.4%DCE
 PTA +1.89T +2.21UDC +1.79FLC 78%R 4/2018

UECKER SUPERSIRE JOSUPER-ET 70726929 99%-I
TY
 GTPI +2806
MELARRY SHOTGLASS FRAZZLE 72292872
 VG-85 GTPI +2364
 2-00 2 365 33740 4.1 1388 3.3 1099

S-S-I STERLING DAMARIS-ET 3011538150 99%-I
TV TL TY TD
 GTPI +2400
REGANCREST SHAMROCK LAVA-TW 70242895
99%-I TY TL TD
 VG-87 VVV+V 5-05
 3-08 3 305 29450 3.8 1111 3.5 1031
 5-03 3 294 27530 3.5 971 3.4 932
 2-02 3 167 12570 3.4 424 3.2 403

3rd - 10th Dams:

Regancrest Jose Lakisha-ET VG-87 VG-MS
 5-07 3 365 40890 4.1 1677 4.0 1643
 2-11 2 365 38090 3.6 1388 3.2 1207
 7-02 3 355 35430 3.8 1337 3.1 1085
 LIFE 2070 193110 3.8 7399 3.4 6579
Miss Outside Lookin In-ET VG-88 EX-MS
 4-04 2 349 28670 4.5 1276 3.5 995
Hay-Meadow Durham Liza 2E-92 EEEEE
 3-02 3 365 29050 3.8 1116 3.5 1027
1st 3Y & 4Y Dry Cow Midwest Spring Nat'l '03
Hay-Meadow Charles Lu VG-85 VG-MS
 4-05 2 305 25460 4.0 1011 3.5 885
Hay-Meadow Shady Les Linda VG-86
 4-01 2 355 25300 3.5 896 3.1 795
 LIFE 1616 115980 3.4 3981 3.1 3630
Treeline Bell Lindsey EX-90
 3-02 2 359 18470 3.9 719 3.6 668
 LIFE 1825 103240 3.8 3898 3.3 3452

Join the Race



Seagull-Bay Roxy PP-Red-ET GP83

Dam of Lot 62

62

WinStar Lucky 4746-Red-PP-ET

Born 1/9/2018 Reg. 840003146120944 PP #4746 A2A2

GTPI +2534
 PTA +513M +37F +35P
 PTA +683NM +0.07%F +0.07%P
 PTA +6.7PL 2.65SCS +2.6DPR 3.0%DCE 5.7%SCE
 PTA +1.96T +2.55UDC +1.33FLC
 +104FE +3.2FI +3.4LIV

#1 Homozygous Red Female in the Breed!

Consigned by:

WinStar Genetics LLC
 John 208.221.0904
 Greg 208.339.0904

ZIMMERVIEW LUCKY PP-RED-ET 74228150 PP TY TV TL TD

GTPI +2412
 PTA +602M +37F +32P 78%R 4/2018
 PTA +667NM +0.05%F +0.05%P 100%US
 PTA +7.6PL 2.64SCS +1.8DPR 3.6%DCE
 PTA +1.03T +1.81UDC +1.56FLC 75%R 4/2018

SEAGULL-BAY ROXY PP-ET 3124720655 RC PP TL TD

GP-83 ++V++ 2-08 GTPI +2542
 PTA +640M +58F +46P 80%R 4/2018
 PTA +670NM +0.12%F +0.10%P
 PTA +4.1PL 2.77SCS +2.1DPR 4.0%DCE
 PTA +2.15T +2.14UDC +0.96FLC 79%R 4/2018
 2-05 3 164 13460 4.2 568 3.5 467 Inc

DANGIE S-SIRE JAX P-TW 3013245003 RC TY TL TD

GTPI +2359
S-S-I MOGUL LYLA 71262849 RC
 EX-90 EX-MS DOM
 3-11 2 305 33370 4.3 1420 3.3 1096

VIEW-HOME POWERBALL-P-ET 3011789392 PC TY TV TL TD

GTPI +2492
MD-VALLEYVUE NUNO KIM-ET 71500120 RC PO TL TD
 VG-87 VV+VE 3-03 GTPI +2256
 3-01 3 336 26370 4.2 1074 31 809
 2-01 3 308 23030 4.9 1123 3.5 803

3rd - 11th Dams:

MD-Valleyvue Lb Kara-Red-ET PO EX-92 EEEEE
 6-06 2 365 37750 4.0 1523 3.4 1268
 LIFE 1828 163340 4.2 6849 3.5 5753
MD-Valleyvue Gw Christen-ET RC VG-87
 4-00 3 305 26920 4.4 1176 3.2 867
MD-Valleyvue Chris-Red-ET EX-90 DOM
 2-02 3 365 35600 3.8 1335 3.0 1055
OConnors Money Clara-Red-ET 2E-92 EX-MS
 5-09 2 365 40700 3.0 1236 2.9 1179
Scientific Cherry Rae VG-86-CAN
 6-05 2 365 36303 4.8 1739 37 1336
Scientific Jubilant Rae-ET RC EX-90 DOM
 5-11 3 365 38880 4.1 1608 3.6 1403
C Hanoverhill Tony Rae 3E-96 GMD DOM 5*
 LIFE 4 lac 166397 4.1 6903 3.4 5611
HM All-American Jr. 2-Year-Old 1988
Hanoverhill TT Roxette-ET 2E-94 GMD
 LIFE 5 lac 164789 4.1 6759 3.1 4367
C Glenridge Citation Roxy 4E-97 GMD DOM
 LIFE 3620 209784 4.5 9471
2X Queen of the Breed
 More than 300 Excellent descendants



MD-Valleyvue Nuno Kim-ET VG-87 EX-MS
Grandam of Lot 63

63

WinStar Lucky P 4566-Red-P-ET

Born 11/23/2017 Reg. 840003146120764 P 99% #4566
GTPI +2581
PTA +708M +64F +38P
PTA +767NM +0.14%F +0.06%P
PTA +7.6PL 2.77SCS +2.3DPR 4.0%DCE 6.1%SCE
PTA +1.54T +2.22UDC +1.58FLC
+146FE +2.7FI +2.9LIV
#3 Heterozygous Red Female in the Breed!

Consigned by:
WinStar Genetics LLC
John 208.221.0904
Greg 208.339.0904

ZIMMERVIEW LUCKY PP-RED-ET 74228150 PP TY

TV TL TD

GTPI +2412
PTA +602M +37F +32P 78%R 4/2018
PTA +667NM +0.05%F +0.05%P 100%US
PTA +7.6PL 2.64SCS +1.8DPR 3.6%DCE
PTA +1.03T +1.81UDC +1.56FLC 75%R 4/2018

SEAGULL-BAY CHR KARI-P-ET 3128978242 99%

PO

GTPI +2461
PTA -399M +76F +12P 76%R 4/2018
PTA +698NM +0.34%F +0.09%P
PTA +6.5PL 2.65SCS +2.3DPR 4.8%DCE
PTA +1.13T +1.83UDC +1.79FLC 75%R 4/2018
Fresh 2 weeks & looks promising!

DANGIE S-SIRE JAX P-TW 3013245003 RC TY TL TD

GTPI +2359

S-S-I MOGUL LYLA 71262849 RC

EX-90 EX-MS DOM
3-11 2 305 33370 4.3 1420 3.3 1096

SEAGULL-BAY CHARISMATIC-ET 3124720331 99%

GTPI +2468

MD-VALLEYVUE NUNO KIM-ET 71500120 RC PO

TL TD

VG-87 VV+VE 3-03 GTPI +2256
3-01 3 336 26370 4.2 1074 31 809
2-01 3 308 23030 4.9 1123 3.5 803
Fresh again & looks nice!

3rd - 10th Dams:

MD-Valleyvue Lb Kara-Red-ET PO EX-92 EEEEE
6-06 2 365 37750 4.0 1523 3.4 1268
LIFE 1828 163340 4.2 6849 3.5 5753
MD-Valleyvue Gw Christen-ET RC VG-87
4-00 3 305 26920 4.4 1176 3.2 867
MD-Valleyvue Chris-Red-ET EX-90 DOM
2-02 3 365 35600 3.8 1335 3.0 1055
OConnors Money Clara-Red-ET 2E-92 EX-MS
5-09 2 365 40700 3.0 1236 2.9 1179
6-05 2 365 36303 4.8 1739 37 1336
Scientific Jubilant Rae-ET RC EX-90 DOM
5-11 3 365 38880 4.1 1608 3.6 1403
C Hanoverhill Tony Rae 3E-96 GMD DOM 5*
Hanoverhill TT Roxette-ET 2E-94 GMD
C Glenridge Citation Roxy 4E-97 GMD DOM

Join the Race



Ri-Val-Re Ehardt Rue-P-ET GP-83

Grandam of Lots 64 & 65

64

WinStar
Achiever
4569-ET

Born 11/24/2017 Reg. 840003146120767 99%-I #4569
GTPI +2798
PTA +1625M +107F +75P
PTA +941NM +0.16%F 0.09%P
PTA +5.7PL 2.83SCS +0.8DPR 4.1%DCE 8.1%SCE
PTA +1.65T +1.52UDC +1.01FLC
+247FE +1.1FI

65

WinStar
Jaguar
4621-ET

Born 12/14/2017 Reg. 840003146120819 99%-I #4621
GTPI +2767
PTA +1941M +99F +83P
PTA +904NM +0.09%F +0.08%P
PTA +4.9PL 2.84SCS +0.4DPR 3.5%DCE 6.7%SCE
PTA +1.66T +1.37UDC +1.41FLC
+253FE +0.6FI +1.0LIV
+83 PROTEIN!!

Consigned by:
WinStar Genetics LLC
John 208.221.0904
Greg 208.339.0904

Sire of Lot 64:

ABS ACHIEVER-ET 3128557482 99% TY TV TL TD
GTPI +2809
PTA +1025M +124F +50P 79%R 4/2018
PTA +1013NM +0.31%F +0.07%P 100%US
PTA +6.8PL 2.74SCS +0.6DPR 3.3%DCE
PTA +1.38T +2.03UDC +1.35FLC 79%R 4/2018

RI-VAL-RE JEDI PRO-P-ET 3133202357 99%-I PO
GTPI +2559
PTA +2023M +66F +80P 77%R 4/2018
PTA +690NM -0.03%F +0.06%P
PTA +3.7PL 3.30SCS +1.0DPR 3.6%DCE
PTA +1.73T +0.89UDC +0.98FLC 74%R 4/2018
Due in May 2018

Sire of Lot 65:

PLAIN-KNOLL S-S-I JAGUAR-ET 3131842689
99%-I TY TV TL TD
GTPI +2749
PTA +2053M +116F +80P 80%R 4/2018
PTA +930NM +0.14%F +0.06%P 100%US
PTA +5.1PL 2.18SCS -1.5DPR 3.8%DCE
PTA +1.70T +1.55UDC +0.82FLC 80%R 4/2018

S-S-I MONTROSS JEDI-ET 3123886035 99%-I TY
TV TL TD
EX-91 EEEE 3-01 GTPI +2716
RI-VAL-RE EHARDT RUE-P-ET 72829601 99%-I PO
TL TD
GP-83 +V+++ 3-08
2-02 2 365 291110 4.7 1378 3.4 989

3rd - 10th Dams:

Ri-Val-Re Bookem Rosey-P-ET RC PO VG-85
Sold in a package for \$315,000 in Ri-Val-Re Select Sale
Ri-Val-Re LB Rose-P-Red-ET PO GP-83
Ri-Val-Re Rbs Rose-Red-ET VG-85
5-06 2 365 39630 3.6 1435 3.3 1322
LIFE 1784 150740 3.5 5250 3.5 5201
Ri-Val-Re Range Redwing-Red VG-88 GMD DOM
6-10 2 365 36690 3.8 1358 3.1 1088
LIFE 1806 139910 4.0 5527 3.3 4604
Elm-Park Celeste-ET RC
Allmar Misty Calico-Red EX-90 EX-MS
5-06 2 365 49310 3.4 1653 3.0 1498
Allmar Cavalier Chestnut-Red VG-88
Fleetridge Pilot Cocoanut VG-85



Bryhill SS Sateen P-ET VG-88
3rd Dam of Lot 66

66

WinStar Medley 4724-ET

Born 1/11/2018 Reg. 8400033146120922 99%-I #4724

GTPI +2789
PTA +982M +106F +55P
PTA +935NM +0.25%F +0.09%P
PTA +7.1PL 2.74SCSCS -0.5DPR 5.3%DCE 6.4%SCE
PTA +2.55T +2.44UDC +2.12FLC
+220FE +0.3FI

Consigned by:
WinStar Genetics LLC
John 208.221.0904
Greg 208.339.0904

ABS MEDLEY-ET 3128557570 99%-I TY TV TL TD

GTPI +2798
PTA +1857M +94F +69P 79%R 4/2018
PTA +983NM +0.09%F +0.04%P 100%US
PTA +7.6PL 2.79SCS +0.7DPR 2.7%DCE
PTA +1.71T +1.35UDC +1.65FLC 78%R 4/2018

SEAGULL-BAY CHR SONNY-ET 3135938695 99%

GTPI +2618
PTA +864M +90F +44P 74%R 4/2018
PTA +807NM +0.21%F +0.06%P
PTA +6.4PL 2.75SCS -0.6DPR 4.8%DCE
PTA +2.20T +2.19UDC +2.01FLC 74%R 4/2018
Due in October 2018

WOODCREST MOGULYODER-ET 72254526 TV TL TY TD

EX-90 EVEV 4-05 GM GTPI +2690
BACON-HILL BALISTO MOLLY-ET 3012554359 99%-I
VG-85 VV++V 3-03 DOM GTPI +2642
2-02 2 147 10590 5.0 527 3.8 399
Top seller 2014 International Intrigue

SEAGULL-BAY CHARISMATIC-ET 3124720331 99%

GTPI +2468
SEAGULL-BAY SONNETT-ET 3124720623 TL TD
GP-82 VVGG 2-05 GTPI +2597
PTA +1617M +89F +57P 78%R 4/2018
PTA +787NM +0.10%F +0.03%P
PTA +5.8PL 2.66SCS -2.1DPR 4.4%DCE
PTA +2.52T +2.08UDC +1.38FLC 82%R 4/2018
2-00 3 218 18350 3.8 700 3.2 594

3rd - 10th Dams:

Bryhill SS Sateen P-ET VG-88 EX-MS
2-02 3 365 34190 3.9 1363 3.0 1055
Former #1 GTPI Polled Heifer
Venture Shottbolt Sizzle P-ET RC PO VG-86
Sold for \$146,000
Venture Goldwyn Soup P RC PO GP-83 1*
1-11 2 365 25620 4.7 1202 3.6 910
Hickorymea-I I Ad Sweet P-Red PO GP-84 1*
4-01 2 365 24383 5.1 1246 3.7 895
Hickorymea Airliner Tasha P RC PO EX-90 1*
3-01 2 365 25289 5.5 1384 3.5 895
Hickorymea Gator Tanya P RC PO 2E-91
5-07 2 365 27250 5.0 1375 3.3 886
LIFE 1596 104580 4.9 5138 3.2 3383
Hickorymea Houdini Tabbi PO EX-90 3E
8-05 2 365 27940 4.4 1233 3.1 877
LIFE 3039 187144 4.6 8540 3.1 5872
Hickorymea Art Penny VG-85 DOM
3-05 2 305 19380 4.3 825

Join the Race

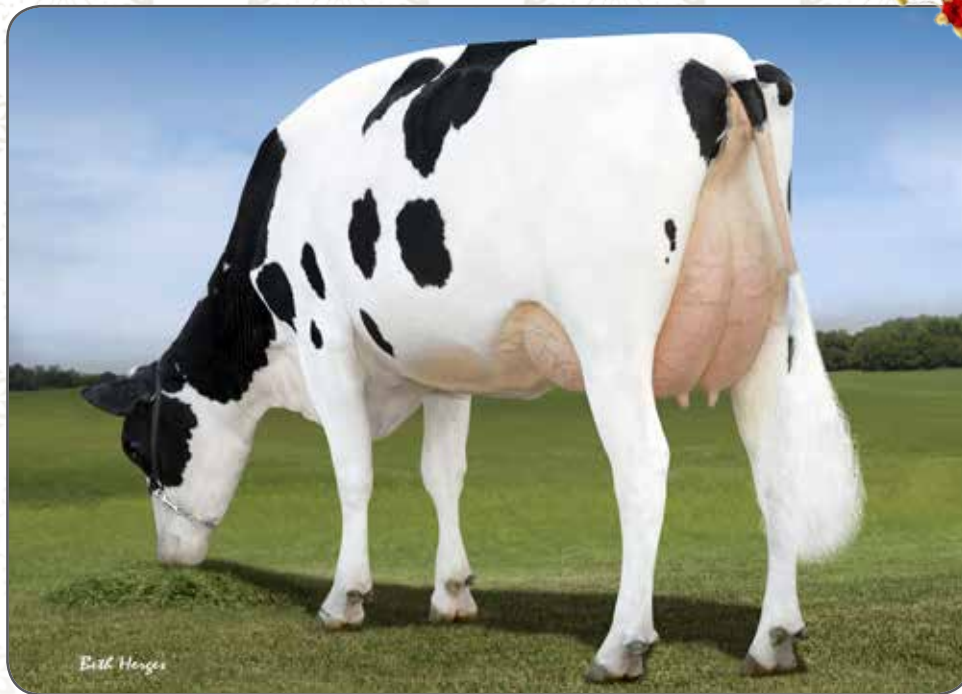

Ms Nightout Delight-ET VG-86

Maternal sister to Dam of Lot 67

67

Genosource Nutmeg 38148-ET

Born 9/9/2017 Reg. 840003146202698 99%-I #38148

GTPI +2743
 PTA +805M +86F +40P
 PTA +801NM +0.20%F +0.06%P
 PTA +6.3PL 2.58SCS +2.6DPR 3.5%DCE 6.9%SCF
 PTA +2.60T +2.47UDC +1.96FLC
 +152FE +3FI +1.3LIV

Consigned by:

Genosource
 Kyle 563.451.5376

BUTZ-HILL SILVER WINGS-ET 3010365423 99%-I TV TL TD

GTPI +2694
 PTA +1245M +106F +52P 80%R 4/2018
 PTA +827NM +0.21%F +0.05%P 100%US
 PTA +5.7PL 2.69SCS -0.8DPR 5.2%DCE
 PTA +2.38T +2.34UDC +1.40FLC 79%R 4/2018

MS NIGHTOUT 31576-ET 3126775581

GP-80 FGG++ 2-00 GTPI +2593
 PTA +773M +42F +34P 79%R 4/2018
 PTA +730NM +0.05%F +0.04%P
 PTA +7.9PL 2.59SCS +5.1DPR 3.0%DCE
 PTA +1.34T +1.96UDC +1.25FLC 82%R 4/2018
 1-11 3 354 31029 3.0 931 3.2 1007 Inc

SEAGULL-BAY SILVER-ET 72156794 TV TL TY TD

GM GTPI +2557
WILRA SUPER SIRE 608-ET 72453546 99%-I TL TD
 GP-82 +++GV 3-01 DOM GTPI +2580
 2-01 2 305 30420 3.6 1109 3.4 1029

DE-SU LTM RODGERS 11379-ET 70626131 TY TV TL TD

GTPI +2338
MS DELICIOUS NIGHTOUT-ET 72127422
 VG-85 +++VV 2-05 GTPI +2796
 PTA +1398M +67F +53P 84%R 4/2018
 PTA +882NM +0.05%F +0.04%P
 PTA +7.4PL 2.57SCS +3.4DPR 3.4%DCE
 PTA +2.30T +2.51UDC +1.06FLC 84%R 4/2018
 2-00 2 305 33340 3.9 1294 3.3 1114
 #4 GTPI Cow (4/18), Former #1 GTPI Cow
 14 daughters over +2600GTPI

3rd - 16th Dams:

Miss OCD Robst Delicious-ET VG-87 GMD DOM
 2-05 2 365 33780 3.3 1121 3.1 1047
OCD Planet Danica-ET EX-93 GMD DOM
 3-01 3 365 39240 3.5 1384 3.0 1166
Miss Elegant Delight-ET VG-88 EX-MS DOM
 2-02 3 365 32260 3.6 1148 3.1 1003
Windsor-Manor Z-Delight EX-93
 5-10 2 365 40931 3.8 1539 3.2 1294
 LIFE 1424 139460 3.8 5290 3.2 4508
Windsor-Manor Rud Zip 4E-95 GMD DOM
 4-07 2 365 39230 3.8 1490 3.1 1224
 LIFE 5 lacs 203770 4.2 8620 3.4 684
Windsor-Manor Jolt Zippy 3E-90 EX-MS
 7-07 2 361 34090 3.7 1255 2.9 987
 LIFE 162800 3.8 6236 3.1 4990
Windsor-Manor Che Zipper-ET GP-83 VG-MS
 5-03 2 365 36410 3.1 1127 2.8 1029
 LIFE 167380 3.2 5368 2.9 4907
Windsor-Manor Star Zara 2E-91 EX-MS GMD
 6-01 2 365 41590 3.5 1453 3.2 1315
Windsor-Manor Melvin Zebra VG-85 VG-MS
 3-08 2 365 27820 3.8 1050 3.3 797
Del-Myr Tony Zadie VG-87
 2-03 2 365 23600 3.5 835 3.4 797
 Next dams VG-85 x 2E-90 GMD x
 VG-85 GMD x VG-85 GMD

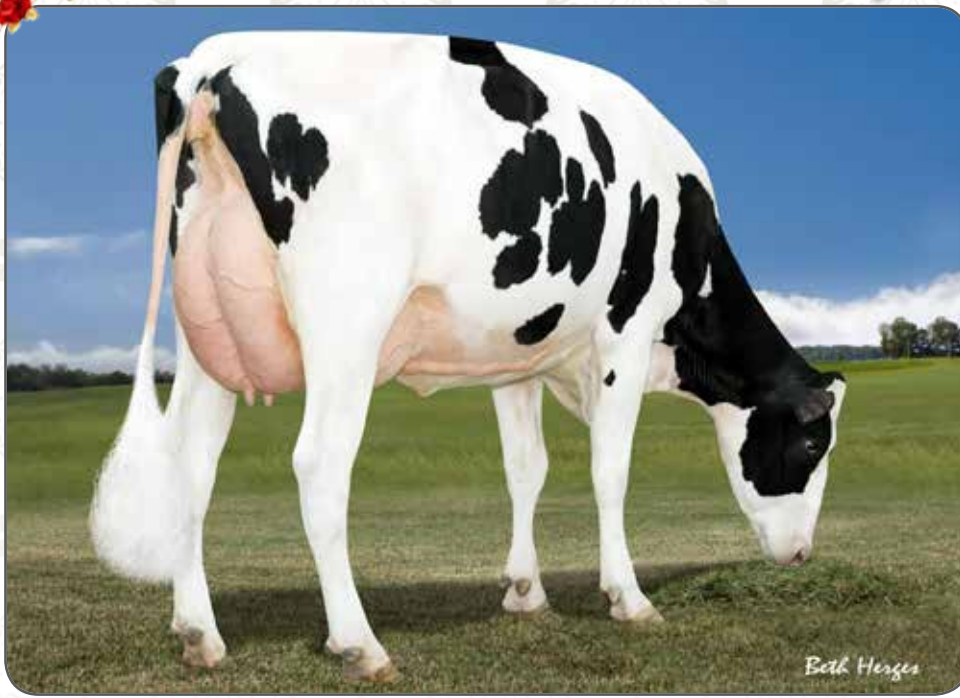

Miss OCD Robst Delicious-ET VG-87 GMD DOM

3rd Dam of Lot 68

68

Genosource Mimosa 22083-ET

Born 1/12/2018 Reg. 840003146720557 99%-I #22083

GTPI +2751

PTA +1285M +113F +62P

PTA +862NM +0.23%F +0.08%P

PTA +4.9PL 2.72SCS -1.7DPR 4.6%DCE 7.9%SCE

PTA +2.40T +2.45UDC +1.85FLC

+240FE -0.5FI -1.1LIV

Consigned by:

Genosource

Kyle 563.451.5376

BUTZ-HILL SILVER WINGS-ET 3010365423 99%-I TV TL TD

GTPI +2694

PTA +1245M +106F +52P 80%R 4/2018

PTA +827NM +0.21%F +0.05%P 100%US

PTA +5.7PL 2.69SCS -0.8DPR 5.2%DCE

PTA +2.38T +2.34UDC +1.40FLC 79%R 4/2018

MS MIXER RUB 32097-ET 3126776102

GP-82 +VF++ 2-06 GTPI +2572

PTA +1499M +90F +57P 81%R 4/2018

PTA +731NM +0.12%F +0.04%P

PTA +3.7PL 2.86SCS -1.4DPR 3.7%DCE

PTA +1.92T +1.84UDC +1.86FLC 81%R 4/2018

2-02 3 143 11733 4.3 503 3.1 360 Inc

Milking 90 lbs/day

SEAGULL-BAY SILVER-ET 72156794 TV TL TY TD

GM GTPI +2557

WILRA SUPER SIRE 608-ET 72453546 99%-I TL TD

GP-82 +++GV 3-01 DOM GTPI +2580

2-01 2 305 30420 3.6 1109 3.4 1029

EDG RUBICON-ET 72128125 TV TL TY

GM GTPI +2775

MS DELICIOUS MIXER-ET 72127491

GP-82 G+F+V 2-03 DOM GTPI +2577

2-02 2 305 37430 3.2 1185 3.3 1232

3-05 2 357 30470 4.1 1240 4.0 1229

3rd - 16th Dams:

Miss OCD Robst Delicious-ET VG-87 GMD DOM

2-05 2 365 33780 3.3 1121 3.1 1047

OCD Planet Danica-ET EX-93 GMD DOM

3-01 3 365 39240 3.5 1384 3.0 1166

Miss Elegant Delight-ET VG-88 EX-MS DOM

2-02 3 365 32260 3.6 1148 3.1 1003

Windsor-Manor Z-Delight EX-93

5-10 2 365 40931 3.8 1539 3.2 1294

LIFE 1424 139460 3.8 5290 3.2 4508

Windsor-Manor Rud Zip 4E-95 GMD DOM

4-07 2 365 39230 3.8 1490 3.1 1224

LIFE 5 lacs 203770 4.2 8620 3.4 684

Windsor-Manor Jolt Zippy 3E-90 EX-MS

7-07 2 361 34090 3.7 1255 2.9 987

LIFE 162800 3.8 6236 3.1 4990

Windsor-Manor Che Zipper-ET GP-83 VG-MS

5-03 2 365 36410 3.1 1127 2.8 1029

LIFE 167380 3.2 5368 2.9 4907

Windsor-Manor Star Zara 2E-91 EX-MS GMD

6-01 2 365 41590 3.5 1453 3.2 1315

Windsor-Manor Melvin Zebra VG-85 VG-MS

3-08 2 365 27820 3.8 1050 3.3 797

Del-Myr Tony Zandie VG-87

2-03 2 365 23600 3.5 835 3.4 797

Next dams VG-85 x 2E-90 GMD x

VG-85 GMD x VG-85 GMD

Join the Race



Ri-Val-Re Delta Hoppy-ET VG-88 EX-MS 2Y

Sells as Lot 69

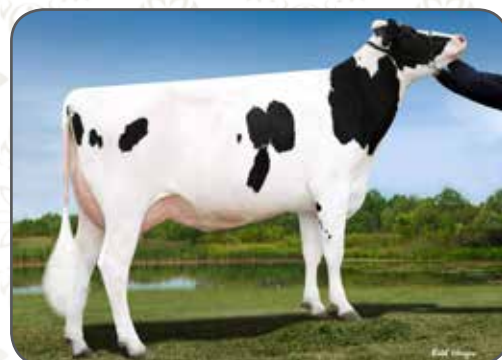

Swampy-Hollow Hope VG-86 VG-MS

Dam of Lot 69

69

Ri-Val-Re Delta Hoppy-ET

Born 4/30/2015 Reg. 840003126003470 TL TD #1388

VG-88 VVVVE 2-09 GTPI +2644

PTA +1649M +64F +49P

PTA +830NM +0.01%F +0.00%P

PTA +7.9PL 2.67SCS +1.2DPR 2.9%DCE 5.4%SCE

PTA +1.99T +2.44UDC +1.48FLC

+152FE +1.6FI +3.3LIV

2-05 3 161 16080 2.7 437 3.1 504 Inc

Prolific Embryo Producer

LOT 70

6 #1 FEMALE IVF EMBRYOS

S: G-Deuyter AltaNitro-ET (GTPI +2776)

D: Ri-Val-Re Delta Hoppy-ET (VG-88)

Consigned by:

WinStar Genetics LLC

John 208.221.0904

Greg 208.339.0904

MR MOGUL DELTA 1427-ET 72128216

TV TL TY TD

GTPI +2802

PTA +1791M +97F +59P 99%R 4/2018

PTA +923NM +0.11%F +0.02%P 97%US

PTA +6.2PL 2.88SCS +1.8DPR 4.2DCE

PTA +2.21T +2.64UDC +1.72FLC 99%R 4/2018

MOUNTFIELD SSI DCY MOGUL-ET 3006972816 TR

TV TL TY TD

EX-91 EEVE 5-03 GM GTPI +2423

MISS OCD ROBST DELICIOUS-ET 3006989479

VG-87 +EV+V 3-05 GMD DOM GTPI +2723

2-05 2 365 33780 3.3 1121 3.1 1047

SEAGULL-BAY SUPERSIRE-ET 69981349

TV TL TY TD

EX-90 EEV 6-06 GM GTPI +2536

APPEALING OBSERVER HAZEL-ET 66551182

VG-86 +V+GE 5-00

3-06 2 305 31690 3.7 1167 2.9 920

4-07 2 302 30140 3.4 1037 3.0 896

5-08 2 294 28060 3.6 1000 2.9 823

LIFE 1439 133260 3.6 4823 3.0 3940

Several Excellent maternal sisters

SWAMPY-HOLLOW HOPE 142364886 TL TD

VG-86 VV+VV 4-01 GTPI +2374

2-05 3 365 28076 4.0 1123 3.2 898

Sold for \$75,000 in Ri-Val-Re Select Sale

Over \$600,000 in sales in 2015

3rd - 10th Dams:

Appealing Shottle Hannah-ET VG-86 GMD DOM

4-01 2 365 45980 3.2 1458 3.0 1383

LIFE 1521 150460 3.4 5057 3.0 4495

Ladys-Manor Hadara T-ET VG-88 VG-MS DOM

3-03 2 365 39850 3.8 1532 2.9 1169

LIFE 1511 132260 3.9 5173 3.1 4073

Ladys-Manor Tippy Tonya-ET VG-87 DOM

4-06 2 365 42030 3.8 1604 2.8 1191

LIFE 1398 127510 3.8 4801 3.0 3831

Ladys-Manor Topgun Tippy-ET VG-86 GMD DOM

2-01 2 365 29156 3.8 1116 3.0 878

Ladys-Manor Top Gun Gemini-ET EX-93 3E GMD

3-11 2 365 36080 3.5 1246 3.1 1106

LIFE 2089 150300 3.8 5699 3.0 4495

Ladys-Manor Delightful Jem VG-88 GMD

6-02 2 365 31890 4.1 1314 2.9 933

LIFE 1940 147650 4.0 5946 3.0 4415

Ladys-Manor Donnas Delight VG-85

LIFE 2392 166610 3.7 6114

Ladys-Manor Nancy Archie EX-90 2E GMD

LIFE 2647 156000 3.7 5834

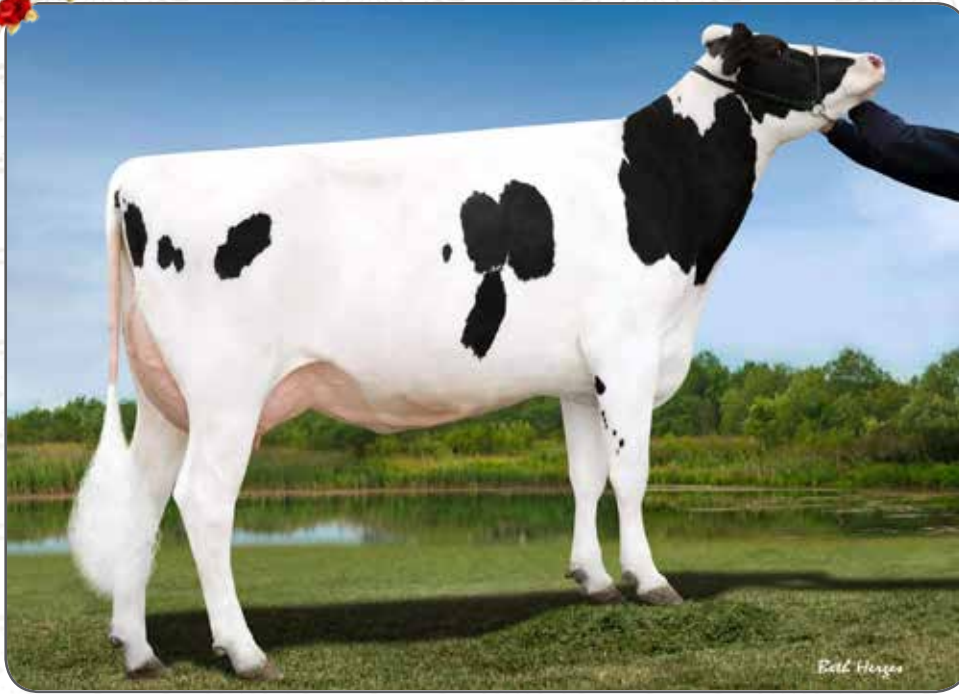

Swampy-Hollow Hope VG-86 VG-MS
Grandam of Lots 71 & 72

71

WinStar
Medley
4774-ET

Born 1/30/2018 Reg. 840003146120972 99%-I #4774
GTPI +2781
PTA +2034M +86F +62P
PTA +965NM +0.04%F +0.00%P
PTA 8.1PL 2.88SCS +1.5DPR 1.8%DCE 4.7%SCE
PTA +1.71T +1.72UDC +2.10FLC
+207FE +2.2FI +3.9LIV

Sire of Lot 71:

ABS MEDLEY-ET 3128557570 99%-I TY TV TL TD
GTPI +2798
PTA +1857M +94F +69P 79%R 4/2018
PTA +983NM +0.09%F +0.04%P 100%US
PTA +7.6PL 2.79SCS +0.7DPR 2.7%DCE
PTA +1.71T +1.35UDC +1.65FLC 78%R 4/2018

RI-VAL-RE DELTA HOPPY-ET 3126003470 TL TD
VG-88 VVVE 2-09 GTPI +2644
PTA +1649M +64F +49P 79%R 4/2018
PTA +830NM +0.01%F +0.00%P
PTA +7.9PL 2.67SCS +1.2DPR 2.9%DCE
PTA +1.99T +2.44UDC +1.48FLC 82%R 4/2018
+152FE +1.6FI +3.3LIV
2-05 3 161 16080 2.7 437 3.1 504 Inc

72

WinStar
Guarantee
4673-ET

Born 12/29/2017 Reg. 840003146120871 #4673
GTPI +2762
PTA +1879M +72F +61P
PTA +909NM +0.01%F +0.01%P
PTA +8.1PL 2.52SCS +2.2DPR 3.3%DCE 6.0%SCE
PTA +1.86T +2.22UDC +0.66FLC
+173FE +2.7FI +2.7LIV

Sire of Lot 72:

WESTCOAST GUARANTEE-ET 12371147C TY TV TL TD
GTPI +2656
PTA +1230M +77F +57P 79%R 4/2018
PTA +857NM +0.11%F +0.07%P 100%US
PTA +6.9PL 2.52SCS +2.8DPR 3.6%DCE
PTA +1.00T +1.05UDC +0.26FLC 77%R 4/2018

MR MOGUL DELTA 1427-ET 72128216
TV TL TY TD
GTPI +2802
SWAMPY-HOLLOW HOPE 142364886 TL TD
VG-86 VV+VV 4-01 GTPI +2374
2-05 3 365 28076 4.0 1123 3.2 898
Sold for \$75,000 in Ri-Val-Re Select Sale
Over \$600,000 in sales in 2015

Consigned by:

WinStar Genetics LLC
John 208.221.0904
Greg 208.339.0904

3rd - 10th Dams:

Appealing Observer Hazel-ET VG-86 EX-MS
LIFE 1439 133260 3.6 4823 3.0 3940
Appealing Shottle Hannah-ET VG-86 GMD DOM
4-01 2 365 45980 3.2 1458 3.0 1383
LIFE 1521 150460 3.4 5057 3.0 4495
Ladys-Manor Hadara T-ET VG-88 VG-MS DOM
3-03 2 365 39850 3.8 1532 2.9 1169
Ladys-Manor Tippy Tonya-ET VG-87 DOM
4-06 2 365 42030 3.8 1604 2.8 1191
Ladys-Manor Topgun Tippy-ET VG-86 GMD DOM
Ladys-Manor Top Gun Gemini-ET EX-93 3E GMD
LIFE 2089 150300 3.8 5699 3.0 4495
Ladys-Manor Delightful Jem VG-88 GMD
Ladys-Manor Donnas Delight VG-85
Ladys-Manor Nancy Archie EX-90 2E GMD

Join the Race



Swampy-Hollow Hope VG-86 VG-MS

Grandam of Lot 73

73

WinStar Rockstar 4456-ET

Born 10/11/2017 Reg. 840003146120654 #4456

GTPI +2748
 PTA +1436M +86F +59P
 PTA +911NM +0.11%F +0.05%P
 PTA +8.2PL 2.61SCS +1.2DPR 5.6%DCE 6.9%SCE
 PTA +1.74T +1.92UDC +1.69FLC
 +201FE +1.7FI +3.9LIV

Consigned by:
 WinStar Genetics LLC
 John 208.221.0904
 Greg 208.339.0904

FAIRMONT BAYONT ROCKSTAR-ET 3132554863 TY TV TL TD

GTPI +2681
 PTA +1444M +75F +56P 80%R 4/2018
 PTA +830NM +0.07%F +0.04%P 100%US
 PTA +7.1PL 2.79SCS +2.2DPR 5.3%DCE 6.0%SCE
 PTA +1.58T +2.04UDC +1.38FLC 79%R 4/2018

RI-VAL-RE RUB HEART-ET 3132990775 TL TD

GTPI +2642
 PTA +1269M +95F +55P 79%R 4/2018
 PTA +834NM +0.17%F +0.06%P
 PTA +6.5PL 2.74SCS -1.0DPR 3.6%DCE
 PTA +1.89T +1.76UDC +1.67FLC 78%R 4/2018
 1-08 3 192 10530 4.7 493 3.6 381 Inc

PLAIN-KNOLL DONA BAYONET-ET 72190767 TY TV TL TD

GTPI +2478
CO-OP MOONBOY RESCUE-ET 71624114
 VG-88
 2-00 2 337 24940 4.4 1099 3.5 870

EDG RUBICON-ET 72128125 TV TL TY

GM GTPI +2775
SWAMPY-HOLLOW HOPE 142364886 TL TD
 VG-86 VV+VV 4-01 GTPI +2374
 2-05 3 365 28076 4.0 1123 3.2 898
 Sold for \$75,000 in Ri-Val-Re Select Sale
 Over \$600,000 in sales in 2015

3rd - 10th Dams:

Appealing Observer Hazel-ET VG-86 EX-MS
 3-06 2 305 31690 3.7 1167 2.9 920
 LIFE 1439 133260 3.6 4823 3.0 3940

Appealing Shottle Hannah-ET VG-86 GMD DOM
 4-01 2 365 45980 3.2 1458 3.0 1383
 LIFE 1521 150460 3.4 5057 3.0 4495

Ladys-Manor Hadara T-ET VG-88 VG-MS DOM
 3-03 2 365 39850 3.8 1532 2.9 1169
 LIFE 1511 132260 3.9 5173 3.1 4073

Ladys-Manor Tippy Tonya-ET VG-87 DOM
 4-06 2 365 42030 3.8 1604 2.8 1191
 LIFE 1398 127510 3.8 4801 3.0 3831

Ladys-Manor Topgun Tippy-ET VG-86 GMD DOM
 2-01 2 365 29156 3.8 1116 3.0 878

Ladys-Manor Top Gun Gemini-ET EX-93 3E GMD
 3-11 2 365 36080 3.5 1246 3.1 1106
 LIFE 2089 150300 3.8 5699 3.0 4495

Ladys-Manor Delightful Gem VG-88 GMD
 6-02 2 365 31890 4.1 1314 2.9 933
 LIFE 1940 147650 4.0 5946 3.0 4415

Ladys-Manor Donnas Delight VG-85
 LIFE 2392 166610 3.7 6114

Ladys-Manor Nancy Archie EX-90 2E GMD
 LIFE 2647 156000 3.7 5834



Fleury Gen Lila-ET GP-83
Grandam of Lot 74

74

Genosource Lily 17798-ET

Born 6/10/2017 Reg. 840003141714222 99%-I #17798
 GTPI +2738
 PTA +1330M +93F +57P
 PTA +896NM +0.15%F +0.06%P
 PTA +6.1PL 2.96SCS +2.0DPR 4.1%DCE 6.8%SCF
 PTA +1.50T +2.50UDC +1.01FLC
 +218FE +2.6FI +2.0LIV

Consigned by:
Genosource
Kyle 563.451.5376

MR MOGUL DELTA 1427-ET 72128216

TV TL TY TD
 GTPI +2802
 PTA +1791M +97F +59P 99%R 4/2018
 PTA +923NM +0.11%F +0.02%P 97%US
 PTA +6.2PL 2.88SCS +1.8DPR 4.2DCE
 PTA +2.21T +2.64UDC +1.72FLC 99%R 4/2018

PEAK LILA SPRING 978-ET 3126668070 99%-I

TL TD
 GP-83 ++++++ 2-10 GTPI +2493
 PTA +1259M +80F +49P 80%R 4/2018
 PTA +671NM +0.12%F +0.04%P
 PTA +4.4PL 2.93SCS +0.2DPR 3.9%DCE
 PTA +1.60T +1.69UDC +0.91FLC 81%R 4/2018
 2-00 3 364 37352 3.3 1233 3.1 1158
 Due in May 2018 with 2nd calf

MOUNTFIELD SSI DCY MOGUL-ET 3006972816 TR

TY TL TY TD
 EX-91 EEVE 5-03 GM GTPI +2423
MISS OCD ROBST DELICIOUS-ET 3006989479
 VG-87 +EV+V 3-05 GMD DOM GTPI +2723
 2-05 2 365 33780 3.3 1121 3.1 1047

WESTENRADE ALTASPRING 949033666NLD 99%-I

TY TV TL TD
 GTPI +2575
FLEURY GEN LILA-ET 107973599C TY TV TL TD
 GP-83 VVV++ 3-04 GTPI +2367
 2-08 2 365 28970 4.3 1254 3.4 980

3rd - 8th Dams:

Fleury Gen Iota Load-ET VG-85-3Y-CAN
 3-03 2 365 35708 3.6 1290 3.3 1171
Calbrett Shottle Lisamaree-ET EX-91-6Y-CAN
 6-05 2 365 39530 3.7 1455 3.1 1236
Lylehaven Lila Z EX-94-CAN EX-96-MS 22*
 4-05 2 365 49101 4.0 1960 3.5 1695
 6-05 2 365 46607 4.1 1911 3.3 1550
 Sold for \$1.15M Triple Crown Sale 2005
 All-Canadian Jr 2-Yr-Old 2004 & Jr Yrlg 2003
 HM All-Canadian 4-Yr-Old 2006
 Nom All-Can Jr Calf 2002 & 5-Yr-Old 2007
 Nom All-American Jr. Yrlg 2003
Lylehaven Form Laura-ET 3E-94 GMD DOM
 8-08 2 365 39319 3.9 1530 3.1 1217
 6-02 2 365 35509 4.2 1484 3.1 1089
 Res All-Canadian Jr 3-Yr-Old 2002
 HM All-American 4-Yr-Old 2002
Thiersant Lili Starbuck-ET 5E-94 EEVEE 2*
 9-11 2 365 30910 4.5 1385 3.3 1023
 LIFE 3428 238806 4.7 11291 3.2 7673
Ivyhall Astro Jet Ronie VG-86-6YR-CAN
 5-04 2 305 18472 4.2 769 3.1 578
 1st 5-Yr-Old Cow Sorel 1993

Join the Race



Vista-LC Halogen 3658-ET VG-86 VG-MS
Granddam of Lot 75

75

WinStar Pinnacle 4688-ET

Born 1/1/2018 Reg. 840003146120886 99%-I #4688

GTPI +2775
PTA +1453M +65F +52P
PTA +910NM +0.04%F +0.03%P
PTA +8.9PL 2.53SCS +4.1DPR 3.3%DCE 6.9%SCE
PTA +1.61T +2.20UDC +1.45FLC
+153FE +4.0FI +3.6LIV
Breed leading DPR

Consigned by:
WinStar Genetics LLC
John 208.221.0904
Greg 208.339.0904

S-S-I MODESTY PINNACLE-ET 3135087428 99%-I TY TV TL TD

GTPI +2803
PTA +2118M +81F +68P 77%R 4/2018
PTA +937NM +0.01%F +0.01%P 100%US
PTA +7.2PL 2.89SCS +1.0DPR 3.5%DCE
PTA +2.44T +2.61UDC +2.45FLC 75%R 4/2018

BACON-HILL PETY MODESTY-ET 3013654627 TY TV TL TD

VG-86 GTPI +2748
S-S-I MONT 8679 10721-ET 3123886006 99%-I
GTPI +2679
PTA +2213M +788NM +2.41T 4/2018

3rd - 4th Dams:

Vista-LC Airnet 9444

| | | | | | | | |
|------|---|-----|-------|-----|------|-----|------|
| 2-00 | 3 | 357 | 33820 | 4.0 | 1346 | 3.5 | 1187 |
| 3-02 | 3 | 311 | 28360 | 3.9 | 1111 | 3.5 | 987 |

Vista-LC Freddie 8407

| | | | | | | | |
|------|---|-----|-------|-----|------|-----|-----|
| 1-11 | 3 | 300 | 29300 | 3.9 | 1137 | 3.4 | 994 |
|------|---|-----|-------|-----|------|-----|-----|

TRIPLECROWN-MH HSHOT 313-ET 3133120017 99% TL TD

GTPI +2511
PTA +951M +49F +33P 77%R 4/2018
PTA +715NM +0.05%F +0.01%P
PTA +7.1PL 2.40SCS +3.9DPR 4.7%DCE
PTA +0.85T +1.38UDC +0.77FLC 76%R 4/2018
Fresh 3 weeks & looks good

S-S-I P-K SHTGLSS HOTSHOT 72190820 TY TV TL TD

GTPI +2449
VISTA-LC HALOGEN 3658-ET 3013273151 99%
TL TD
VG-86 +V+EV 2-06 GTPI +2328
2-00 3 311 29580 2.9 844 3.1 917
2-11 3 305 27980 3.7 1040 3.3 920

Run for the Roses



Triplecrown-MH Jedi 344-ET
Dam of Lots 76 & 77



Vista-Halogen 3658-ET VG-86
Grandam of Lots 76 & 77

76

**WinStar
Tarrino
4853-ET**

Born 2/25/2018 Reg. 840003146121051 99%-I #4853
GTPI +2784
PTA +1639M +73F +59P
PTA +875NM +0.05%F +0.04%P
PTA +8.4PL 2.87SCS +4.2DPR 3.6%DCE 6.4%SCE
PTA +2.22T +2.20UDC +1.63FLC
+170FE +4.1FI +1.5LIV
*Breed leading DPR *Prelim**

77

**WinStar
Pinnacle
4658-ET**

Born 12/26/2017 Reg. 840003146120856 99%-I #4658
GTPI +2772
PTA +1083M +60F +55P
PTA +873NM +0.07%F +0.08%P
PTA +7.6PL 2.78SCS +4.3DPR 3.2%DCE 6.4%SCE
PTA +1.71T +2.52UDC +1.98FLC
+164FE +4.3FI +3.2LIV
Breed leading DPR

Sire of Lot 76:

**WELCOME TARRINO 3181-ET 3129340917 TY TL
TV TD**

GTPI +2803
PTA +1877M +103F +64P 78%R 8/2018
PTA +889NM +0.11%F +0.02%P 100%US
PTA +4.6PL 2.96SCS +1.1DPR 3.7%DCE
PTA +2.49T +2.51UDC +1.79FLC 75%R 4/2018

**TRIPLECROWN-MH JEDI 344-ET 3133120048
99%-I TL TD**

GTPI +2704
PTA +1283M +57F +53P 77%R 4/2018
PTA +799NM +0.03%F +0.05%P
PTA +6.9PL 2.61SCS +3.7DPR 3.0%DCE
PTA +2.00T +2.16UDC +1.53FLC 74%R 4/2018

Due in August

Sire of Lot 77:

**S-S-I MODESTY PINNACLE-ET 3135087428 99%-I
TY TV TL TD**

GTPI +2803
PTA +2118M +81F +68P 77%R 4/2018
PTA +937NM +0.01%F +0.01%P 100%US
PTA +7.2PL 2.89SCS +1.0DPR 3.5%DCE
PTA +2.44T +2.61UDC +2.45FLC 75%R 4/2018

**S-S-I MONTROSS JEDI-ET 3123886035 99%-I TY TV
TL TD**

EX-91 EEEE 3-01 GTPI +2716
VISTA-LC HALOGEN 3658-ET 3013273151 99% TL TD
VG-86 +V+EV 2-06 GTPI +2328
2-00 3 311 29580 2.9 844 3.1 917
2-11 3 305 27980 3.7 1040 3.3 920

Consigned by:

WinStar Genetics LLC
John 208.221.0904
Greg 208.339.0904

3rd - 4th Dams:

Vista-LC Airnet 9444

2-00 3 357 33820 4.0 1346 3.5 1187
3-02 3 311 28360 3.9 1111 3.5 987

Vista-LC Freddie 8407

1-11 3 300 29300 3.9 1137 3.4 994

Join the Race



Bryhill Ransom Marquise-ET GP-83 DOM

Grandam of Lot 78



Sully Robust 720-ET GP-83-CAN 1*

3rd Dam of Lot 78

78

Genosource Dynamo 36901-ET

Born 7/17/2017 Reg. 840003128013748 99%-I #36901

GTPI +2741

PTA +1611M +94F +69P

PTA +887NM +0.12%F +0.07%P

PTA +5.2PL 2.82SCS +0.3DPR 2.2%DCE 5.1%SCE

PTA +1.88T +1.46UDC +1.33FLC

+219FE +1.1FI +3.0LIV

Consigned by:

Genosource

Kyle 563.451.5376

MR RUBICON DYNAMO-ET 3132198333 TY TV

TL TD

GTPI +2775

PTA +2062M +96F +69P 81%R 4/2018

PTA +918NM +0.07%F +0.02%P 100%US

PTA +5.8PL 2.78SCS +0.2DPR 2.6%DCE

PTA +1.71T +1.95UDC +1.44FLC 80%R 4/2018

PEAK MARQ LEAF 994-ET 3126668086 99%-I

VG-85 VE++V 2-06 GTPI +2532

PTA +1611M +82F +54P 78%R 4/2018

PTA +721NM +0.08%F +0.02%P

PTA +5.2PL 2.82SCS +0.1DPR 4.3%DCE

PTA +1.70T +1.04UDC +1.34FLC 81%R 4/2018

2-00 3 365 35476 3.6 1260 3.2 1135

EDG RUBICON-ET 72128125 TV TL TY

GM GTPI +2775

MISS OCD ROBST DELICIOUS-ET 3006989479

VG-87 +EV+V 3-05 GMD DOM GTPI +2708

2-05 2 365 33780 3.3 1121 3.1 1047

DE-SU ALTALEAF-ET 71813417 99%-I TY TV TL TD

GM GTPI +2647

BRYHILL RANSOM MARQUISE-ET 3011619658

99%-I TY TV TL TD

GP-83 VV+++ 2-06 DOM GTPI +2491

2-02 2 365 27990 4.6 1278 3.7 1048

3rd - 14th Dams:

Sully Robust 720-ET GP-83-CAN VG-MS 1*

2-01 3 365 33360 4.0 1325 3.4 1140

4-00 3 353 33100 3.6 1190 3.5 1149

Sully Planet Manitoba-ET VG-85-CAN DOM

4-01 3 365 43669 3.5 1565 3.2 1402

Sully Shottle May-ET EX-90 EEEEE DOM

5-04 3 365 38970 3.5 1354 3.1 1226

Former #1 GTPI & GLPI cow

Ms Sully Oman Muetze-ET EX-90 DOM

4-08 2 365 33860 3.4 1164 3.4 1150

LIFE 176480 3.7 6536 3.5 6110

Johnan Marshall Mint VG-85 VG-MS

2-02 2 365 31030 3.1 961 3.0 941

Poly-Kow Durham Mincy-ET VG-88 VG-MS

3-03 2 365 31780 3.0 951 3.0 968

Poly-Kow Rudolph Mink-ET VG-85 VG-MS DOM

4-08 2 365 30700 3.4 1053 3.2 972

Poly-Kow Lindy Mindy-ET VG-88 GMD DOM

3-08 2 365 39550 4.0 1589 3.0 1175

LIFE 150290 3.9 5820 3.0 4556

Footprint Nick Milan VG-89

5-10 2 365 34530 4.1 1430 3.5 1194

12th thru 14th Dams all VG

Run for the Roses

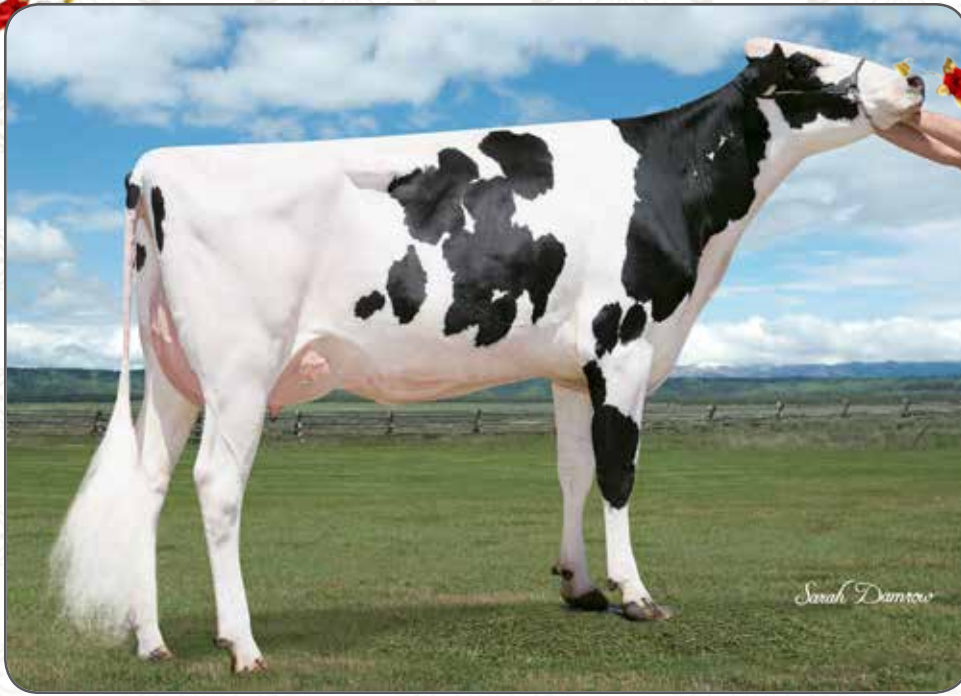

Triplecrown-Al Monty 929-ET VG-85 VG-MS 2Y
Dam of Lot 79



Ms Dreary Delorean-ET VG-88
Grandam of Lot 79

79

WinStar Magictouch 4767-ET

Born 1/28/2018 Reg. 840003146120965 99%-I #4767

GTPI +2756
PTA +848M +67F +45P
PTA +847NM +0.13%F +0.07%P
PTA +7.9PL 2.82SCS +2.4DPR 3.5%DCE 7.1%SCE
PTA +2.93T +2.97UDC +2.10FLC
+155FE +2.8FI +4.5LIV

Consigned by:
WinStar Genetics LLC
John 208.221.0904
Greg 208.339.0904

S-S-I MODESTY MAGICTOUCH-ET 3131003438
99%-I TY TV TL TD

GTPI +2735
PTA +1065M +66F +55P 77%R 4/2018
PTA +801NM +0.09%F +0.08%P 100%US
PTA +6.4PL 2.78SCS +2.1DPR 4.2%DCE
PTA +2.62T +2.60UDC +2.64FLC 75%R 4/2018

TRIPLECROWN-AL MONTY 929-ET 74186068
99%-I TL TD

VG-85 +V++V 2-07 GTPI +2594
PTA +134M +65F +26P 81%R 4/2018
PTA +737NM +0.22%F +0.08%P
PTA +6.3PL 2.91SCS +1.2DPR 2.6%DCE
PTA +3.20T +3.24UDC +1.70FLC 82%R 4/2018
1-11 3 305 26040 3.8 986 3.4 887

BACON-HILL PETY MODESTY-ET 3013654627 TY
TV TL TD

VG-86 GTPI +2748
MS SSI BALST 8971-ET 3012130240 99%-I
GTPI +2492

VIEW-HOME MONTEREY-ET 69087180 99%-I TY
TL TY TD

GTPI +2495
MS DREARY DELOREAN-ET 72106864
VG-88-4YR-CAN GTPI +2341
3-09 2 342 28792 4.8 1378 3.3 961
2-07 2 270 16883 4.6 776 3.7 622
Dam of Triplecrown-AL Divine-ET, former #1 GTPI Heifer
on 1/15 run, sold for \$295,000 in Spring Fling

3rd - 9th Dams:

Ronelee Boliver Dreary-ET VG-86 VG-MS DOM
2-04 2 365 27970 3.9 1102 3.5 989
Ronelee Outside Dabble-ET 2E-91 GMD DOM
5-03 3 365 44530 3.6 1612 3.1 1397
LIFE 2021 185730 3.6 6757 3.2 5966
Dam of popular AI sires Domain & Durable
Ronelee Rudolph Dimple 2E-93 DOM
5-08 3 365 45290 3.7 1713 3.1 1428
LIFE 1582 164010 3.6 5900 3.2 5284
Select Mark Dolly 4E-95 GMD DOM
6-07 3 365 45870 4.0 1846 3.1 1431
LIFE 3295 276300 3.6 9992 3.2 8964
Select Southwind Dinah 2E-91
5-11 3 365 30080 3.7 1124 3.3 981
Select Mars Tony Diana VG-86 VG-MS
3-04 2 365 26200 4.2 1112 3.5 916
Dinah Select Wayne Dixie VG-85
3-07 2 305 23460 4.0 935 3.4 789

Join the Race

80

WinStar Achiever 4633-ET

Born 12/18/2017 Reg. 84003146120831 99%-I #4633

GTPI +2816
PTA +1718M +105F +63P
PTA +947NM +0.14%F +0.04%P
PTA +6.2PL 2.59SCS +0.2DPR 2.6%DCE 5.9%SCE
PTA +2.18T +2.15UDC +1.46FLC
+221FE +0.7FI

81

WinStar Guarantee 4811-ET

Born 2/13/2018 Reg. 840003146121009 99%-I #4811

GTPI +2797
PTA +1716M +99F +60P
PTA +933NM +0.12%F +0.03%P
PTA +7.1PL 2.74SCS +2.7DPR 3.2%DCE 6.5%SCE
PTA +1.69T +1.62UDC +1.04FLC
+203FE +3.1FI +2.1LIV

82

WinStar Pinnacle 4679-ET

Born 12/30/2017 Reg. 840003146120877 99%-I #4679

GTPI +2747
PTA +2331M +77F +64P
PTA +874NM -0.03%F -0.02%P
PTA +7.4PL 2.88SCS +0.8DPR 1.9%DCE 6.1%SCE
PTA +2.56T +2.46UDC +1.97FLC
+168FE +1.0FI +2.9LIV

Consigned by:
WinStar Genetics LLC
John 208.221.0904
Greg 208.339.0904

Sire of Lot 80:

ABS ACHIEVER-ET 3128557482 99% TY TV TL TD

GTPI +2809
PTA +1025M +124F +50P 79%R 4/2018
PTA +1013NM +0.31%F +0.07%P 100%US
PTA +6.8PL 2.74SCS +0.6DPR 3.3%DCE
PTA +1.38T +2.03UDC +1.35FLC 79%R 4/2018

Sire of Lot 81:

WESTCOAST GUARANTEE-ET 12371147C TY TY TL TD

GTPI +2656
PTA +1230M +77F +57P 79%R 4/2018
PTA +857NM +0.11%F +0.07%P 100%US
PTA +6.9PL 2.52SCS +2.8DPR 3.6%DCE
PTA +1.00T +1.05UDC +0.26FLC 77%R 4/2018

Sire of Lot 82:

S-S-I MODESTY PINNACLE-ET 3135087428 99%-I TY TV TL TD

GTPI +2803
PTA +2118M +81F +68P 77%R 4/2018
PTA +937NM +0.01%F +0.01%P 100%US
PTA +7.2PL 2.89SCS +1.0DPR 3.5%DCE
PTA +2.44T +2.61UDC +2.45FLC 75%R 4/2018

GIL-GAR SSHOT FAITH-ET 143369576 99%-I TL TD

GP-80 V++F+ 2-06 GTPI +2558
PTA +1796M +73F +46P 80%R 4/2018
PTA +718NM +0.02%F -0.03%P
PTA +6.1PL 2.64SCS +0.4DPR 3.6%DCE
PTA +2.28T +2.02UDC +1.25FLC 78%R 4/2018
2-03 3 232 17360 3.8 659 3.0 515 Inc

COGENT SUPERSHOT-ET 755898903NLD TV TL TY TD

GTPI +2543
VG-88 E+VEV 4-06 GTPI +2301
PTA +963M +59F +24P 83%R 4/2018
PTA +476NM +0.08%F -0.02%P
PTA +2.8PL 2.91SCS +0.0DPR 3.6%DCE
PTA +2.05T +2.31UDC +1.40FLC 81%R 4/2018

3rd - 8th Dams:

Gil-Gar Bookem Flair-ET VG-85 VG-MS
3-01 3 324 37330 3.7 1368 3.1 1148
Gil-Gar Pronto Fern-ET VG-86 VG-MS
4-06 3 340 35650 3.3 1175 2.9 1049
Gil-Gar B-Eye Felice-ET VG-85 VG-MS
3-09 2 337 33340 3.8 1259 3.0 999
Ralma Convincer Feast-ET VG-89 GMD DOM
2-03 2 365 35570 4.2 1480 3.4 1195
Ralma Juror Faith EX-91 GMD DOM
4-02 2 365 47860 4.5 2165 3.1 1497
Ralma Leadman Fashion VG-89
4-10 2 365 40710 3.7 1494 3.0 1232



Can-Genes Wrap Louanne GP-83 VG-MS
3rd Dam of Lot 83



Nova Garrett Edielou-ET VG-85-CAN
4th Dam of Lot 83

83

5 #2 Female IVF Noble Embryos

5 #2 Female IVF Noble Embryos

PA +2803G +909NM\$

Consigned by:
Genosource
Kyle 563.451.5376

MR SPRING NOBLE-ET 3132349851 99%-I TY TV TL TD

GTPI +2838
PTA +1457M +88F +53P 79%R 4/2018
PTA +909NM +0.08%F +0.03%P 100%US
PTA +7.4PL 2.56SCS +3.2DPR 3.9%DCE
PTA +2.24T +2.75UDC +1.00FLC 78%R 4/2018

GENOSOURCE LANI 35675-ET 3137839820 99%-I

GTPI +2767
PTA +1847M +88F +63P 75%R 4/2018
PTA +909NM +0.07%F +0.02%P
PTA +6.6PL 2.81SCS +0.3DPR 2.4%DCE
PTA +2.24T +2.52UDC +1.80FLC 75%R 4/2018
Due in September 2018

WESTENRADE ALTASPRING 949033666NLD 99%-I TY TV TL TD

GTPI +2575
MS DELICIOUS NIGHTOUT 3-ETN 3123885856
GTPI +2749
2-03 2 305 32970 3.1 1029 32 1055

BACON-HILL PETY MODESTY-ET 3013654627 TY TV TL TD

VG-86 GTPI +2748
PEAK LOUANNE JSPR 60020-ET 3128365104 99%-I TL TD
GP-83 ++V++ 2-07 GTPI +2600
PTA +1783M +75F +63P 79%R 4/2018
PTA +771NM +0.03%F +0.03%P
PTA +5.6PL 2.76SCS -0.2DPR 3.5%DCE
PTA +2.13T +1.66UDC +1.25FLC 82%R 4/2018
2-01 3 330 27224 3.0 813 3.1 857
Due in May 2018 with her 2nd calf

3rd - 10th Dams:

Can-Genes Wrap Louanne GP-83 VG-MS
2-03 2 272 19840 4.6 910 3.8 756
Former #1 GTPI Cow of the Breed (4/15)
Nova Garrett Edielou-ET VG-85-CAN
2-02 2 365 32725 5.8 1898 3.4 1124
Nova-TMJ Golden Edie-ET VG-87 DOM
2-04 2 365 30230 4.8 1445 3.4 1037
UFM-Dubs Eroy VG-87 GMD DOM
4-06 2 365 40330 4.4 1789 3.1 1250
LIFE 1589 129380 4.4 5738 3.2 4140
More than 30 VG & EX daughters
UFM-Dubs Sam Erin EX-90 2E GMD DOM
4-02 2 365 39450 4.1 1631 3.1 1219
LIFE 1282 106440 4.3 4526 3.2 3424
UFM-Dubs Patron Ellen EX-90
2-11 2 365 26330 4.2 1106 3.3 878
LIFE 1582 110460 4.1 4559 3.3 3604
UFM Antci Bell VG-87
4-00 2 365 29120 3.6 1060 3.2 928
LIFE 1744 122410 3.8 4647 3.2 3901
UFM Jax Antci VG-85 GMD DOM
4-01 2 305 27360 3.7 1012 3.0 832
LIFE 1839 138700 3.8 5237 3.0 4164

Join the Race

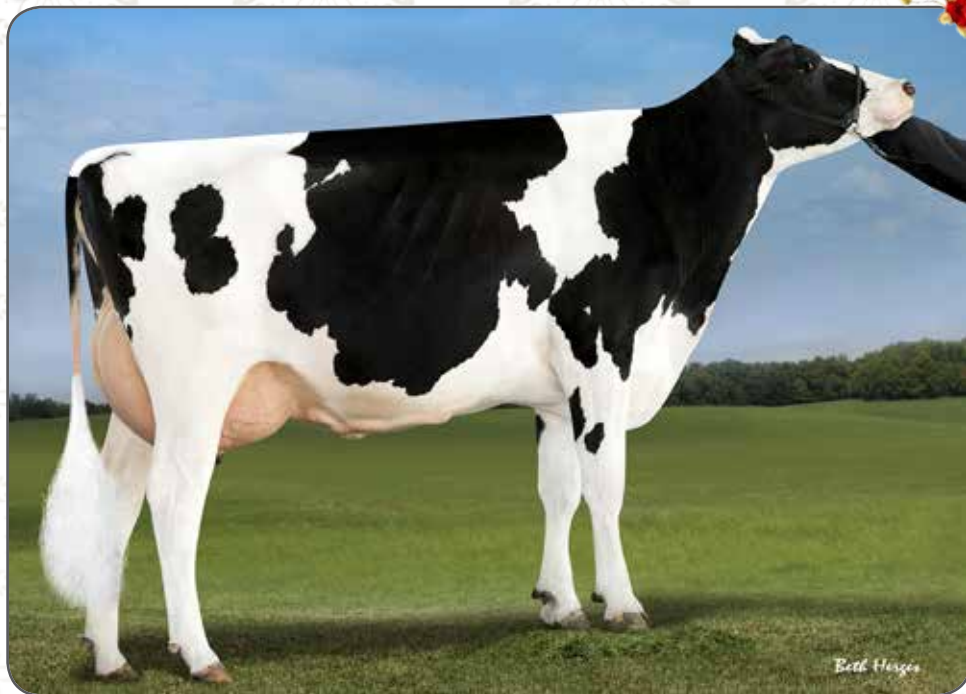

San-Dan Shecash 30788-ET GP-81

Grandam of Lot 84



UFM-Dubs Sherun-ET VG-87 EX-MS DOM

4th Dam of Lot 84

84

4 #1 Female IVF Nightcap Embryos

4 #1 Female IVF Nightcap Embryos

PA +2750G +874NM\$
Early Nightcap embryos!

Consigned by:

Genosource
Kyle 563.451.5376

MR SPRING NIGHTCAP 74636-ET 3132348470

99%-I TY TV TL TD

GTPI +2789

PTA +1611M +90F +63P 80%R 4/2018

PTA +922NM +0.10%F +0.05%P 100%US

PTA +6.4PL 2.60SCS +0.8DPR 3.8%DCE

PTA +2.02T +2.35UDC +0.91FLC 79%R 4/2018

GENOSOURCE SHERI 36267-ET 3128013114

99%-I

GTPI +2710

PTA +2193M +88F +82P 77%R 4/2018

PTA +826NM +0.02%F +0.05%P

PTA +5.4PL 2.99SCS +1.2DPR 5.5%DCE

PTA +1.90T +1.33UDC +0.77FLC 75%R 4/2018

Contracted for embryos to Japan & China

WESTENRADE ALTASPRING 949033666NLD 99%-I

TY TV TL TD

GTPI +2575

MS NIGHTOUT 31576-ET 3126775581

GP-80 FGG++ 2-00 GTPI +2593

S-S-I MONTESS JEDI-ET 3123886035 99%-I TY

TV TL TD

EX-91 EEEE 3-01 GTPI +2716

SAN-DAN SHECASH 30788-ET 3126774793

GP-81 +++G+ 2-03 GTPI +2558

PTA +1003M +83F +49P 79%R 4/2018

PTA +717NM +0.16%F +0.07%P

PTA +4.7PL 2.85SCS +1.9DPR 6.3%DCE

PTA +1.52T +1.82UDC +0.74FLC 81%R 4/2018

1-10 3 331 29369 4.0 1186 3.3 981

Due in May 2018 with her 2nd calf

3rd - 10th Dams:

San-Dan Coin Shecash-ET GP-81

3-02 3 305 21110 3.7 786 3.6 751

UFM-Dubs Sherun-ET VG-87 EX-MS DOM

3-03 3 305 29890 4.2 1260 3.4 1016

UFM-Dubs Sheray-ET EX-90 EX-MS DOM

6-00 2 365 31760 4.4 1402 3.5 1111

LIFE 1547 105310 4.4 4623 3.5 3686

Sons in A.I.

UFM-Dubs Eroy VG-87 GMD DOM

4-06 2 365 40330 4.4 1789 3.1 1250

LIFE 1589 129380 4.4 5738 3.2 4140

More than 30 VG & EX daughters

UFM-Dubs Sam Erin EX-90 2E GMD DOM

4-02 2 365 39450 4.1 1631 3.1 1219

LIFE 1282 106440 4.3 4526 3.2 3424

UFM-Dubs Patron Ellen EX-90

2-11 2 365 26330 4.2 1106 3.3 878

LIFE 1582 110460 4.1 4559 3.3 3604

UFM Antci Bell VG-87

4-00 2 365 29120 3.6 1060 3.2 928

LIFE 1744 122410 3.8 4647 3.2 3901

UFM Jax Antci VG-85 GMD DOM

4-01 2 305 27360 3.7 1012 3.0 832

LIFE 1839 138700 3.8 5237 3.0 4164



Wilra Supersire 608-ET GP-82 VG-MS DOM
Dam of Lot 85

85

Butz-Hill Charis 32857-ET

Born 2/23/2016 Reg. 840003126776862 99%-I #32857
 GTPI +2671
 PTA +568M +104F +34P
 PTA +898NM +0.30%F +0.06%P
 PTA +7.9PL 2.62SCS +0.6DPR 3.8%DCE 6.5%SCE
 PTA +1.18T +1.71UDC +1.21FLC
 +196FE +2FI +2.9LIV
 Fresh 3/30/2018 -- Donor Dam
 Maternal sister to Butz-Hill Delta-Worth

Consigned by:
Butz-Hill Holstein
563.451.5376

SEAGULL-BAY CHARISMATIC-ET 3124720331

99% TV TL TD

GTPI +2468
 PTA +850M +81F +27P 79%R 4/2018
 PTA +709NM +0.18%F +0.00%P 100%US
 PTA +6.0PL 2.80SCS -0.3DPR 4.3%DCE
 PTA +1.60T +1.95UDC +2.01FLC 77%R 4/2018

WILRA SUPER SIRE 608-ET 72453546 99%-I TL TD

GP-82 +++GV 3-01 DOM GTPI +2580
 PTA +949M +85F +38P 84%R 4/2018
 PTA +814NM +0.18%F +0.03%P
 PTA +7.0PL 2.65SCS +0.7DPR 4.0%DCE
 PTA +1.38T +1.80UDC +0.42FLC 84%R 4/2018
 2-01 2 305 30420 3.6 1109 3.4 1029

STANTONS CATALYST-ET 107535541C 99%

GTPI +2126

EDG RUBY MOGUL ROSE-ET 72127371

GP-83 VV+++ 4-06 GTPI +2436
 PTA +1465M +90F +45P 84%R 4/2018
 PTA +669NM +0.12%F +0.00%P
 PTA +3.5PL 3.06SCS -1.5DPR 5.3%DCE
 PTA +1.40T +1.49UDC +2.00FLC 81%R 4/2018

SEAGULL-BAY SUPERSIRE-ET 69981349

TV TL TY TD

EX-90 EEV 6-06 GM GTPI +2536
WILRA SHAMROCK 294-ET 70965885 99%RHA
 GTPI +2317
 3-04 3 305 29730 4.4 1319 3.2 980
 2-00 3 305 24460 5.1 1246 3.6 870
 LIFE 1216 102280 4.5 4581 3.4 3512

3rd - 7th Dams:

Wilra Massey 997 GP-83 VG-MS DOM

3-11 3 305 31700 4.0 1280 3.4 1078
 2-00 2 305 21790 4.8 1046 3.5 761

Maternal sister: Wilra Planet 961-ET (VG-85)

Sons in A.I.

Wilra Ramos 598-ET EX-90 EX-MS GMD

8-11 3 305 37190 3.4 1279 2.8 1056
 LIFE 2567 219750 3.8 8368 3.1 6794

Wilra Addison 282-ET VG-85-2Y

3-01 2 305 34280 3.8 1319 2.8 968
 4-06 2 305 31890 3.5 1104 2.7 873

Wilra Convincer Sweet VG-86 GMD DOM

2-02 2 305 25670 3.9 989 3.0 780

Wilra Elusive Sweet VG-88

LIFE 1773 137130 4.1 5605 3.0 4091

Join the Race



OCD Delta Rae 34906-ET VG-86 VG-MS 2Y

Sells as Lot 86

86

OCD Delta Rae 34906-ET

Born 8/1/2015 Reg. 840003131669070 #34906

VG-86 VVV+V 2-05 GTPI +2749
 PTA +1217M +85F +51P
 PTA +877NM +0.14%F +0.05%P
 PTA +6.9PL 2.87SCS +2.4DPR 4.4%DCE 6.7%SCE
 PTA +2.34T +2.29UDC +1.25FLC
 +191FE +3.0FI +3.6LIV
 2-02 3 151 13260 3.7 487 3.3 432 Inc
#19 CTPI Cow of the Breed
Sells Open & Ready to Flush! Donor Dam
Dam of TJR Sweet Baby Rae who topped the
2017 International Opportunity Sale @ \$285,000

Consigned by:
 WinStar Genetics LLC
 John 208.221.0904
 Greg 208.339.0904

MR MOGUL DELTA 1427-ET 72128216

TV TL TY TD

GTPI +2802
 PTA +1791M +97F +59P 99%R 4/2018
 PTA +923NM +0.11%F +0.02%P 97%US
 PTA +6.2PL 2.88SCS +1.8DPR 4.2DCE
 PTA +2.21T +2.64UDC +1.72FLC 99%R 4/2018

EDG RUBY UNO RAE 2054-ET 72437601

EX-91 EEVEE 4-07 DOM GTPI +2533
 PTA -118M +94F +22P 86%R 4/2018
 PTA +701NM +0.37%F +0.10%P
 PTA +4.8PL 2.86SCS +1.9DPR 4.5%DCE
 PTA +1.94T +1.72UDC +1.04FLC 86%R 4/2018
 3-04 3 308 29500 4.9 1437 3.5 946
 2-01 3 365 25510 5.1 1299 3.6 926

MOUNTFIELD SSI DCY MOGUL-ET 3006972816 TR

TV TL TY TD

EX-91 EEVE 5-03 GM GTPI +2423
MISS OCD ROBST DELICIOUS-ET 3006989479
 VG-87 +EV+V 3-05 GMD DOM GTPI +2723
 2-05 2 365 33780 3.3 1121 3.1 1047

AMIGHETI NUMERO UNO-ET

7990915143ITA TV TL TY TD

GM GTPI +2336
SANDY-VALLEY ROBUST RUBY-ET 69998487
 EX-90 VEVEV 6-04 GTPI +2550
 6-00 3 336 37140 3.4 1248 3.4 1251
 2-04 2 305 29450 3.2 950 3.3 971
 10 sons over +2600G
 17 daughters over +2600G

3rd - 8th Dams:

Sandy-Valley Plane Sapphire VG-87 GMD DOM

2-00 2 365 39130 3.3 1301 2.8 1101

Sandy-Valley Bolt Sheila-ET EX-90

2-02 2 365 44790 3.6 1607 2.9 1294

LIFE 1183 136150 3.6 4922 2.8 3834

Sandy-Valley Forbid Sully VG-87 GMD

2-03 2 365 35110 3.7 1310 3.1 1095

Orthoapple Marshall Alia-ET VG-89 GMD DOM

2-04 2 365 36210 4.4 1605 3.2 1154

Regancrest-JB Tatum-ET VG-87 DOM

2-04 2 365 32682 3.6 1163 3.2 1059

Regancrest Tesk Della EX-90 EX-MS GMD DOM

5-11 2 365 35510 3.5 1234 3.2 1134

Nom. Global Cow of the Year 2006



EDG Ruby Uno Rae 2054-ET EX-91 EX-MS DOM

Grandam of Lot 87

87

TJR 34906 Modesty 40332-ET

Born 1/26/2018 Reg. 840003142704437 #40332

GTPI +2732
 PTA +1205M +81F +46P
 PTA +902NM +0.13%F +0.03%P
 PTA +7.2PL 2.72SCS +1.4DPR 3.7%DCE 5.7%SCE
 PTA +1.89T +3.08UDC +1.69FLC
 +186FE +1.7FI +3.7LIV

Full sister to TJR Sweet Baby Rae who topped the 2017 International Opportunity Sale @ \$285,000

Consigned by:

Genosource
 Kyle 563.451.5376

BACON-HILL PETY MODESTY-ET 3013654627 TY

TV TL TD

VG-86 GTPI +2748
 PTA 1612M +90F +55P 84%R 4/2018
 PTA +927NM +0.10%F +0.02%P 100%US
 PTA +6.7PL 3.06SCS +1.3DPR 3.0%DCE
 PTA +1.93T +2.64UDC +2.05FLC 79%R 4/2018

SIEMERS MOGUL PETY 3010660326 TY

GTPI +2319

BACON-HILL SUPRS MODESTY-ET 3010945893

VG-85 DOM GTPI +2459
 2-01 3 305 31181 3.8 1911 3.0 924

OCD DELTA RAE 34906-ET 3131669070

VG-86 VVV+V 2-05 GTPI +2749
 PTA +1217M +85F +51P
 PTA +877NM +0.14%F +0.05%P
 PTA +6.9PL 2.87SCS +2.4DPR 4.4%DCE 6.7%SCE
 PTA +2.34T +2.29UDC +1.25FLC
 +191FE +3.0FI +3.6LIV
 2-02 3 151 13260 3.7 487 3.3 432 Inc
Dam of TJR Sweet Baby Rae who topped the 2017 International Opportunity Sale @ \$285,000

MR MOGUL DELTA 1427-ET 72128216

TV TL TY TD

GTPI +2802
EDG RUBY UNO RAE 2054-ET 72437601
 EX-91 EEEVEE 4-07 DOM GTPI +2533
 PTA -118M +94F +22P 86%R 4/2018
 PTA +701NM +0.37%F +0.10%P
 PTA +4.8PL 2.86SCS +1.9DPR 4.5%DCE
 PTA +1.94T +1.72UDC +1.04FLC 86%R 4/2018
 3-04 3 308 29500 4.9 1437 3.5 946
 2-01 3 365 25510 5.1 1299 3.6 926

3rd - 9th Dams:

Sandy-Valley Robust Ruby-ET EX-90
 6-00 3 336 37140 3.4 1248 3.4 1251
Sandy-Valley Plane Sapphire VG-87 GMD DOM
 2-00 2 365 39130 3.3 1301 2.8 1101
Sandy-Valley Bolt Sheila-ET EX-90
 2-02 2 365 44790 3.6 1607 2.9 1294
 LIFE 1183 136150 3.6 4922 2.8 3834
Sandy-Valley Forbid Sully VG-87 GMD
 2-03 2 365 35110 3.7 1310 3.1 1095
Orthoapple Marshall Alia-ET VG-89 GMD DOM
 2-04 2 365 36210 4.4 1605 3.2 1154
Regancrest-JB Tatum-ET VG-87 DOM
 2-04 2 365 32682 3.6 1163 3.2 1059
Regancrest Tesk Della EX-90 EX-MS GMD DOM
 5-11 2 365 35510 3.5 1234 3.2 1134
Nom. Global Cow of the Year 2006

Join the Race



Genosource Rdelta 32507-ET GP-82 VG-MS 2Y

Dam of Lots 88 & 89

88

**Genosource
Russia
40787-ET**

Born 2/8/2018 Reg. 840003142704892 99%-I #40787

GTPI +2823
PTA +1195M +94F +44P
PTA +933NM +0.18%F +0.03%P
PTA +7.5PL 2.72SCS +2.4DPR 3.6%DCE 6.6%SCE
PTA +2.31T +2.79UDC +1.73FLC
+183FE +3.0FI +3.7LIV

89

**Genosource
Wings
38323-ET**

Born 10/19/2017 Reg. 840003146202873 99%-I #38323

GTPI +2719
PTA +1308M +102F +56P
PTA +881NM +0.19%F +0.06%P
PTA +6.1PL 2.84SCS +0.7DPR 3.3%DCE 6.5%SCE
PTA +1.83T +2.10UDC +1.19FLC
+216FE +1.2FI +1.7LIV

Consigned by:

Genosource
Kyle 563.451.5376

BUTZ-HILL SILVER WINGS-ET 3010365423 99%-I

TV TL TD

GTPI +2694
PTA +1245M +106F +52P 80%R 4/2018
PTA +827NM +0.21%F +0.05%P 100%US
PTA +5.7PL 2.69SCS -0.8DPR 5.2%DCE
PTA +2.38T +2.34UDC +1.40FLC 79%R 4/2018

GENOSOURCE RDELTA 32507-ET 3126776512

GP-82 G+G+V 2-02 GTPI +2775
PTA +1405M +93F +52P 79%R 4/2018
PTA +937NM +0.14%F +0.03%P
PTA +6.9PL 2.96SCS +2.7DPR 2.8%DCE
PTA +1.70T +2.13UDC +1.86FLC 82%R 4/2018
2-01 3 61 4909 4.4 216 3.2 156 Inc

SEAGULL-BAY SILVER-ET 72156794 TV TL TY TD

GM GTPI +2557

WILRA SUPER SIRE 608-ET 72453546 99%-I TL TD

GP-82 +++GV 3-01 DOM GTPI +2580
2-01 2 305 30420 3.6 1109 3.4 1029

MR MOGUL DELTA 1427-ET 72128216

TV TL TY TD

GTPI +2802
SANDY-VALLEY ROBUST RUBY-ET 69998487
EX-90 VEVEV 6-04 GTPI +2550
6-00 3 336 37140 3.4 1248 3.4 1251
2-04 2 305 29450 3.2 950 3.3 971

*10 sons over +2600G
17 daughters over +2600G
Dam of EDG Rubicon +2775G +908NMS
#3 Proven bull in the breed!*

3rd - 10th Dams:

Sandy-Valley Plane Sapphire VG-87 GMD DOM
2-00 2 365 39130 3.3 1301 3.0 1175
Sandy-Valley Bolt Sheila-ET EX-90
2-02 2 365 44790 3.6 1607 2.9 1294
LIFE 1183 136150 3.6 4922 2.8 3834
Sandy-Valley Forbid Sully VG-87 GMD
2-03 2 365 35110 3.7 1310 3.1 1095
Orthoapple Marshall Alia-ET VG-89 GMD DOM
2-04 2 365 36210 4.4 1605 3.2 1154
Regancrest-JB Tatum-ET VG-87 DOM
2-04 2 365 32682 3.6 1163 3.2 1059
Regancrest Tesk Della EX-90 EX-MS GMD DOM
5-11 2 365 35510 3.5 1234 3.2 1134
Nom. Global Cow of the Year 2006

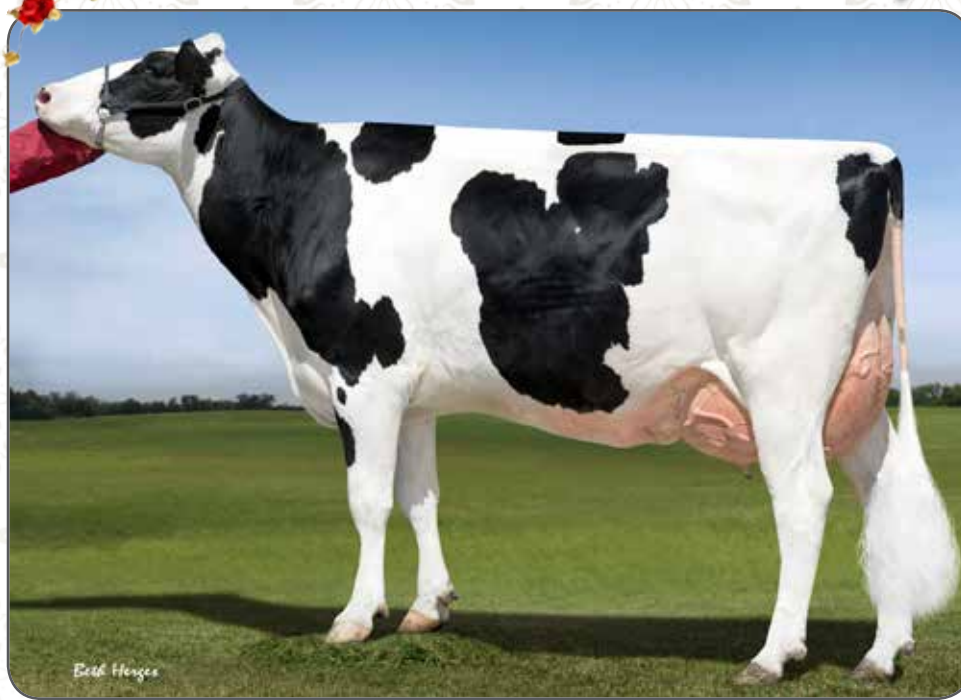

Sandy-Valley Robust Ruby-ET EX-90
Grandam of Lot 90

90

Genosource Medley Rose-ET

Born 3/1/2018 Reg. 840003146203364 99%-I #38814

GTPI +2791
PTA +1975M +97F +68P
PTA +988NM +0.08%F +0.03%P
PTA +7.6PL 2.71SCS +1.1DPR 4.1%DCE 4.8%SCE
PTA +1.46T +1.49UDC +1.03FLC
+227FE +1.9FI +4.0LIV
+1012CM\$
Prelim

Consigned by:

Genosource
Kyle 563.451.5376

ABS MEDLEY-ET 3128557570 99%-I TY TV TL TD

GTPI +2798
PTA +1857M +94F +69P 79%R 4/2018
PTA +983NM +0.09%F +0.04%P 100%US
PTA +7.6PL 2.79SCS +0.7DPR 2.7%DCE
PTA +1.71T +1.35UDC +1.65FLC 78%R 4/2018

GENOSOURCE RDELTA 32636-ET 3126776641

GP-81 G+FV+ 2-02 GTPI +2681
PTA +2002M +86F +60P 80%R 4/2018
PTA +859NM +0.04%F +0.00%P
PTA +6.5PL 2.83SCS +1.6DPR 5.2%DCE
PTA +1.67T +1.74UDC +1.28FLC 79%R 4/2018
2-00 3 63 5042 4.3 217 3.1 157 Inc
Currently milking 101 lbs/day

WOODCREST MOGUL YODER-ET 72254526 TV TL TY TD

EX-90 EVEV 4-05 GM GTPI +2690
BACON-HILL BALISTO MOLLY-ET 3012554359
99%-I
VG-85 VV++V 3-03 DOM GTPI +2642
2-02 2 147 10590 5.0 527 3.8 399
Top seller 2014 International Intrigue

MR MOGUL DELTA 1427-ET 72128216

TV TL TY TD
GTPI +2802
SANDY-VALLEY ROBUST RUBY-ET 69998487
EX-90 VEVEV 6-04 GTPI +2550
6-00 3 336 37140 3.4 1248 3.4 1251
2-04 2 305 29450 3.2 950 3.3 971
10 sons over +2600G
17 daughters over +2600G
Dam of EDG Rubicon +2775G +908NM\$
#3 Proven bull in the breed!

3rd - 10th Dams:

Sandy-Valley Plane Sapphire VG-87 GMD DOM
2-00 2 365 39130 3.3 1301 3.0 1175
Sandy-Valley Bolt Sheila-ET EX-90
2-02 2 365 44790 3.6 1607 2.9 1294
LIFE 1183 136150 3.6 4922 2.8 3834
Sandy-Valley Forbid Sully VG-87 GMD
2-03 2 365 35110 3.7 1310 3.1 1095
Orthoapple Marshall Alia-ET VG-89 GMD DOM
2-04 2 365 36210 4.4 1605 3.2 1154
Regancrest-JB Tatum-ET VG-87 DOM
2-04 2 365 32682 3.6 1163 3.2 1059
Regancrest Tesk Della EX-90 EX-MS GMD DOM
5-11 2 365 35510 3.5 1234 3.2 1134
Nom. Global Cow of the Year 2006
Snow-N Denises Dellia 2E-95 GMD DOM 2*
7-06 2 365 35610 4.0 1431 2.9 1035
LIFE 2558 180240 3.9 7108 3.2 5723
32 EX & 49 VG offspring
Grand Champion, WI Spring Show 1991
Snow-N Dorys Denise 2E-90 GMD DOM
5-09 2 365 33350 3.8 1256 3.1 1038
LIFE 1604 114010 3.6 4153 3.2 3649

Join the Race



Genosource Rdelta 32636-ET GP-81 2Y

Dam of Lot 91

91

Genosource Remorse 80110-ET

Born 8/15/2017 Reg. 840003144506005 99%-I #80110

GTPI +2827
 PTA +2401M +101F +73P
 PTA +962NM +0.04%F +0.00%P
 PTA +6.5PL 2.85SCS +1.6DPR 5.5%DCE 7.2%SCE
 PTA +1.90T +1.91UDC +1.60FLC
 +230FE +2FI +2.0LIV

High Production & Great Health Traits!!

Full sisters who sold at International Opportunity Sale:

Genosource Frz Remi-ET +2796G for \$75,000

Genosource Reflect-ET +2782G Sold for \$74,000

Consigned by:

Genosource

Kyle 563.451.5376

MELARRY JOSUPER FRAZZLED-ET 74261651

99%-I TV TL TYTD

GTPI +2750
 PTA +2549M +103F +77P 80%R 4/2018
 PTA +959NM +0.03%F +0.00%P 100%US
 PTA +7.0PL 2.62SCS -0.8DPR 5.8%DCE
 PTA +1.24T +1.51UDC +0.76FLC 79%R 4/2018

GENOSOURCE RDELTA 32636-ET 3126776641

GP-81 G+FV+ 2-02 GTPI +2681
 PTA +2002M +86F +60P 80%R 4/2018
 PTA +859NM +0.04%F +0.00%P
 PTA +6.5PL 2.83SCS +1.6DPR 5.2%DCE
 PTA +1.67T +1.74UDC +1.28FLC 79%R 4/2018
 2-00 3 63 5042 4.3 217 3.1 157 Inc
 Currently milking 101 lbs/day

UECKER SUPERSIRE JOSUPER-ET 70726929 99%-I

TY

GTPI +2806
MELARRY SHOTGLASS FRAZZLE 72292872
 VG-85 GTPI +2364
 2-00 2 365 33740 4.1 1388 3.3 1099

MR MOGUL DELTA 1427-ET 72128216

TV TL TYTD

GTPI +2802
SANDY-VALLEY ROBUST RUBY-ET 69998487
 EX-90 VEVEV 6-04 GTPI +2550
 6-00 3 336 37140 3.4 1248 3.4 1251
 2-04 2 305 29450 3.2 950 3.3 971
 10 sons over +2600G
 17 daughters over +2600G
 Dam of EDG Rubicon +2775G +908NM\$
 #3 Proven bull in the breed!

3rd - 10th Dams:

Sandy-Valley Plane Sapphire VG-87 GMD DOM

2-00 2 365 39130 3.3 1301 3.0 1175

Sandy-Valley Bolt Sheila-ET EX-90

2-02 2 365 44790 3.6 1607 2.9 1294

LIFE 1183 136150 3.6 4922 2.8 3834

Sandy-Valley Forbid Sully VG-87 GMD

2-03 2 365 35110 3.7 1310 3.1 1095

Orthoapple Marshall Alia-ET VG-89 GMD DOM

2-04 2 365 36210 4.4 1605 3.2 1154

Regancrest-JB Tatum-ET VG-87 DOM

2-04 2 365 32682 3.6 1163 3.2 1059

Regancrest Tesk Della EX-90 EX-MS GMD DOM

5-11 2 365 35510 3.5 1234 3.2 1134

Nom. Global Cow of the Year 2006

Snow-N Denises Dellia 2E-95 GMD DOM 2*

7-06 2 365 35610 4.0 1431 2.9 1035

LIFE 2558 180240 3.9 7108 3.2 5723

32 EX & 49 VG offspring

Grand Champion, WI Spring Show 1991

Snow-N Dorys Denise 2E-90 GMD DOM

5-09 2 365 33350 3.8 1256 3.1 1038

LIFE 1604 114010 3.6 4153 3.2 3649

Index

| | | | |
|---|----|---|----|
| A-L-H GS Magctouch 38800-ET | 46 | WinStar Chief 4632-ET..... | 40 |
| A-L-H GS Mt Dare 38744-ET..... | 47 | WinStar Guarantee 4673-ET..... | 72 |
| Aardema Delta 34546 | 24 | WinStar Guarantee 4811-ET | 81 |
| Budjon-Vail-Demmer Orange..... | 32 | WinStar Hail 4818-ET | 54 |
| Burnett Modesty Mirror | 8 | WinStar Jaguar 4621-ET | 65 |
| Butz-Hill Charis 32857-ET | 85 | WinStar KingDoc 4422-ET | 36 |
| Crush x Kings-Ransom K-Boy Cora-ET..... | 43 | WinStar KingDoc 4455-ET RC | 39 |
| Farnear Acasia 40707-ET..... | 17 | WinStar Lucky 4746-Red-PP-ET..... | 62 |
| Genosource Dynamo 36901-ET..... | 78 | WinStar Lucky P 4566-Red-P-ET..... | 63 |
| Genosource Layla 40599-ET | 61 | WinStar Magictouch 4767-ET | 79 |
| Genosource Lily 17798-ET..... | 74 | WinStar Magictouch 4789-ET | 44 |
| Genosource Medley Rose-ET..... | 90 | WinStar Magictouch 4819-ET | 9 |
| Genosource Metallic38832-ET..... | 49 | WinStar Medley 4724-ET | 66 |
| Genosource Mimosa 22083-ET | 68 | WinStar Medley 4729-ET | 48 |
| Genosource Nutmeg 38148-ET | 67 | WinStar Medley 4774-ET | 71 |
| Genosource Remorse 80110-ET..... | 91 | WinStar Medley 4795-ET | 14 |
| Genosource Russia 40787-ET | 88 | WinStar Pinnacle 4563-ET..... | 4 |
| Genosource Wings 38323-ET..... | 89 | WinStar Pinnacle 4658-ET..... | 77 |
| IVF Session x LFD 1273-ET..... | 19 | WinStar Pinnacle 4679-ET..... | 82 |
| IVF Session x Seagull-Bay Azeri-ET..... | 52 | WinStar Pinnacle 4688-ET..... | 75 |
| KCKK Jordy Annise-Red-ET | 38 | WinStar Pinnacle 80050-ET..... | 3 |
| KCKK Sam Annabelle-ET RC..... | 20 | WinStar Rockstar 4456-ET..... | 73 |
| KHW Regmnt Apple A2-Red-ETN..... | 30 | WinStar Rockstar 4492-ET..... | 55 |
| Ms 9882 Achiever 4512-ET..... | 1 | WinStar Rockstar 4675-ET..... | 13 |
| Ms BBM Bankroll Ablaze-ET | 42 | WinStar Songbird-ET | 56 |
| Ms TJR Dynamo 36867-ET..... | 12 | WinStar Tarrino 4853-ET | 76 |
| Ms Triplecrown Applause-ET | 35 | | |
| Ms WinStar Barbi 4860-ET | 33 | JERSEY | |
| Ms WinStar Barbi 4874-ET | 34 | Jx Aardema Dark Secret {4}..... | 26 |
| No-Fla GS Frazzled 40613-ET | 58 | Jx Faria Brothers Avon Lexington {3}..... | 25 |
| No-Fla Gs Fz Piper 40762-ET | 57 | Jx Faria Brothers Klay Louisville {3}-P-ET..... | 29 |
| No-Fla Moonglow Lexi 48768 | 21 | Jx Royal Ti 1847 {3}..... | 27 |
| OCD Delta Rae 34906-ET..... | 86 | Jx Royal Ti 1960 {3}..... | 28 |
| Ri-Val-Re Delta Hoppy-ET | 69 | | |
| River-Valley Barbara 5-ET *RC | 31 | EMBRYOS | |
| Simple-Dreams 60371A2900-ET | 18 | AltaNitro x Ri-Val-Re Delta Hoppy-ET | 70 |
| TJR 34906 Modesty 40332-E | 87 | Delta-Worth x A-L-H GS Have Mod 40033-ET | 15 |
| TJR Frazzled Dream 80109-ET | 16 | Delta-Worth x Genosource Jedi 8007-ET | 10 |
| Tres-Reynas Decker 1477-ET..... | 22 | Delta-Worth x Genosource Rome 36549-ET | 50 |
| Tres-Reynas Romero 4547-ET | 23 | Delta-Worth x Mormann Director 56713-ET..... | 59 |
| Trifecta N Mallory-ET | 2 | Embryos x Genosource Delta 35341-ET..... | 11 |
| Triplecrown-JB Frz 31107-ET..... | 7 | High Noon x Ms TJR Essence 80088-ET..... | 45 |
| WinStar 1stGrade 4764-ET | 37 | Nightcap x Genosource Rome 36549-ET..... | 51 |
| WinStar 1stGrade 4848-ET | 41 | Nightcap x Genosource Sheri 36267-ET..... | 84 |
| WinStar Achiever 4521-ET..... | 6 | Nightcap x Mormann Bandares 36349-ET | 60 |
| WinStar Achiever 4569-ET..... | 64 | Noble x Genosource Lani 35675-ET..... | 83 |
| WinStar Achiever 4625-ET..... | 5 | Rolan x No-Fla Delta Sary 44694-ET | 53 |
| WinStar Achiever 4633-ET..... | 80 | | |

Notes



HOLSTEIN ASSOCIATION TERMS AND CONDITIONS FOR PUBLIC SALES

EFFECTIVE MARCH 2, 1996 - Amended October 1, 1997, June 28, 2000, June 23, 2002, March 26, 2010 and March 24, 2016

TERMS: The terms of the sale are cash unless arrangements are made prior to the sale or are printed in the sale catalog. Only when the above conditions are met will the buyer be entitled to the warranties listed below. In no case will animals be released unless settlement is made with the clerk of the sale.

RESPONSIBILITY: The seller, buyer, and manager of this sale are obligated to comply with the provisions of these terms and conditions.

EXPORT SALES: Buyer assumes all responsibility for health tests required by the importing country.

BIDS: The highest bidder is the buyer. Bidding parties or their agents are responsible for all bids placed. Every animal or lot presented for bidding is pledged to absolute sale. In case of dispute, the animal or lot will again be put up for advance bids, and if there is no advance bid, the animal or lot will be sold to the person the auctioneer accepted the last bid from. In case two or more claim the bid, the auctioneer will indicate the party whose bid he recognized. Other claimants will be given an opportunity to increase the bid and bidding will be restricted to the two or more claimants.

BY-BIDDING: Bidding directly or indirectly by the sole owner of any animal or lot is prohibited unless the intention to bid is disclosed specific to each animal in the catalog and announced when the animal enters the ring. Bidding by any member of a partnership, syndicate, or other entity having an ownership interest in an animal or lot is permitted.

TRANSFER OF OWNERSHIP: For all Registered HolsteinsSM, the transfer of ownership to the buyer will be recorded on the records of Holstein Association USA and a certificate of registration showing that transfer of ownership will be provided to the buyer free of charge. For embryos, the transfer of ownership to the buyer will be recorded on the records of Holstein Association USA free of charge to the buyer.

RISK: All animals located at sale site are at the purchaser's risk as soon as struck off, but will be cared for free of charge for a maximum of 24 hours following the end of the sale.

WARRANTIES:

- 1) Each consignor warrants clear title to the animal or lot, and the right to sell same.
- 2) To the best of the seller's knowledge, each animal is sound and healthy in every respect and embryos have been recovered, processed, frozen, transferred and graded in keeping with IETS recommendations unless otherwise noted in the catalog or announced from the auction stand. Every precaution will be taken to represent the physical condition of each lot exactly as is known. Examination of all purchases should be made immediately after the purchase and before the close of the sale, and if found not to be as represented, complaint must be reported to the sale management before the close of the sale. In the event no complaint is filed, it is understood that the buyer assumes full ownership in the case of animals at sale site together with all risks, after which no representations of the seller can be challenged through the sale management. Heifers that never calved are in no way guaranteed as to the condition of their udders following calving. The sex of an embryo or fetus is in no way guaranteed.

3) Breeding Warranty

The seller guarantees all animals to be breeders, but not beyond the purchase price, with the following understanding:

- a. Males - Should any bull after reaching the age of fourteen months fail to prove a breeder after being used for two months on cows or heifers known to be breeders, the matter shall be reported in writing to the seller within three months of the sale date. The report must include the animal's examination record, a written statement of treatment, and a statement of the animals' inability to breed,

by a licensed veterinarian. The seller has the option to refund the purchase price or make other settlement that is satisfactory to the buyer. In either case the rights of ownership of the animal return to the seller. The seller makes no guarantees with respect to the ability to freeze semen.

- b. Females - All females are guaranteed to be breeders with the exception of:
 1. Cows over 7 years of age when sold;
 2. Cows and/or heifers carrying a pregnancy that is the result of an embryo transfer.

Report of a non-breeder must occur in writing within 3 months of the date of sale or before the animal reaches 21 months of age and must be submitted to the seller. The report must include the animal's examination record, a written statement of treatment, and a statement of the animals' inability to breed, by a licensed veterinarian. The seller has the option to refund the purchase price or make other settlement that is satisfactory to the buyer. In either case the rights of ownership of the animal return to the seller.

Females bred when sold and pronounced in calf are presumed to be pregnant but pregnancy is not guaranteed unless so announced. The seller makes no warranty that pregnant cows will deliver calves or that they will carry calves full term.

- c. If, after the sale, embryos or oocytes are recovered from a female or an attempt is made to superovulate her, this negates the breeding warranty unless there is a separate written agreement between buyer and seller.

SHIPPING: Assistance will be given in arranging shipping of the animals after the sale. All costs, risks and responsibility will be borne by the purchaser.

PEDIGREE INFORMATION: All production, classification, type and production summaries are current. Only information recorded on Holstein Association USA pedigrees is used. Any production or classification records supplied by the seller or consignor will be properly identified as provided by owner. Records in progress are identified as such.

GENOMIC INFORMATION: If genomic information on the animal or embryo is available, it must be dated and disclosed at or before the time of sale.

EMBRYO TRANSFER: All registered animals that have resulted from embryo transfer are identified with one of the following suffixes in the name: ET, ETS (from split embryo), or ETN (from nuclear transfer). If unregistered, the appropriate technology will be identified. Donor dams are identified.

HEALTH WARRANTY: The seller will provide an official health certificate to the buyer for each animal showing the results of all health tests made in preparation for this sale as required by the state where the cattle reside. Other health tests completed for this sale will be disclosed.

ERRORS: The material in this catalog has been carefully edited. If any errors or omissions are discovered, they will be announced. Such announcements take precedence over that printed in this catalog.

ACCIDENT: The sale management, the consignors, and the owner of the grounds will not be responsible in any case for the condition of the grounds or the behavior of the animals and disclaim any liability in the event of personal accident or property loss.

LIMITATIONS OF WARRANTIES: Warranties contained herein, unless terminated earlier, will cease upon the resale of an animal.

LIVE INTERNET BIDDING AT

www.cowbuyer.com



- View/bid online in Real Time
- Registration is required. Please register at least one (1) hour prior to sale time at www.cowbuyer.com
- High Speed Internet is required. Slower speed will not permit you to bid and keep pace in real time.
- Terms: Purchasing online constitutes a legal contract and promise for payment of purchases. All purchases must be paid within ten (10) days of sale date and prior to load out or delivery of cattle purchased.
- Cowbuyer.com is a service provider and is not responsible for the activity or inactivity of any technology, internet connection at the sale site or connection and technology of the bidders.
- For iPad, iPhone or android users be sure to download the COWBUYER App to utilize mobile bidding.

For questions or information, contact:

Aaron Ray Tompkins – 336/363-4639, atompkin@vt.edu



UPCOMING SALES

INTERNATIONAL OPPORTUNITY SALE



Join us October 4th at the Sheraton in Madison, WI for a world class experience at the largest dairy gathering in the world. We will assemble a lineup of unparalleled genetics, exhilarating atmosphere, attended by the best in the business and provide international opportunities for your genetic advancement.

In 2017 the International Opportunity Sale grossed \$1,979,725 and averaged \$40,402 on 49 lots. Consignments are now underway, if you'd like to consign please contact us!

GENOSOURCE GENETIC ADVANCEMENT

October 31, 2018

Sale location: TBD

We will have a group that will fit any genetic program. There will be something for everyone at this sale!

- Genomic Tested Milk Cows
- Genomic Tested Heifers
- Embryos

THANK YOU BUYERS & CONSIGNORS



P.O. Box 65
Farley, IA 52046
gsauctionsllc@gmail.com

Tim Rauen: 563.451.5866
Kyle Demmer: 563.451.5376

