



Holiday
**HARVEST
SALE**

HOLIDAY HARVEST SALE

THURSDAY, DECEMBER 21, 2017 • 10:00AM EST

MICHIGAN STATE UNIVERSITY PAVILION • EAST LANSING, MI



- View/bid online in Real Time
- Registration is required. Please register at least one (1) hour prior to sale time at www.cowbuyer.com
- High Speed Internet is required. Slower speed will not permit you to bid and keep pace in real time.
- Terms: Purchasing online constitutes a legal contract and promise for payment of purchases. All purchases must be paid within ten (10) days of sale date and prior to load out or delivery of cattle purchased.
- Cowbuyer.com is a service provider and is not responsible for the activity or inactivity of any technology, internet connection at the sale site or connection and technology of the bidders.

For questions or information, contact:

Aaron Ray Tompkins – 336/363-4639, atompkin@vt.edu

Hospitality Sponsor -- Thank You!





Holiday Harvest Sale

Thursday, December 21, 2017 • 10:00 am EST
Michigan State University Livestock Pavilion • East Lansing, MI

Wednesday, December 20th -- 5 pm - 7 pm
Cattle Viewing with Hospitality sponsored by Synergy Genetics

Directions

GPS Address: 4301 Farm Lane Road, East Lansing, MI 48824
From 127/496, exit Jolly Road Exit #11. Go East at the stoplight (at the end of the exit). Dunkel Road dead ends into Collins Road. Go left (North) at the stoplight (intersection of Collin Road / Dunkel Road). Follow Collins Road, it will curve into Forest Road. There will be a golf course on the North side of the road and then an entrance to the MSU Livestock Pavilion. The Pavilion is on the Northeast corner of Forest and College Roads.

Sale Staff

Jason Lamoreaux
Auctioneer
616-822-0101

Daniel Brandt
Pedigrees
717-821-1238

Ken Hall
501-940-9711

Mike Berby
219-608-1339

Mike Lortie
260-367-1700

Max Dunseth
269-251-0232

Mark Sellers
260-668-0371

Jim Stanton
519-859-3242

Todd Wright
519-369-4808

Adam Fraley
570-772-6837

Nicole Vanderploeg
940-733-8960

Chad Griffith
513-543-2315
Cowbuyer.com

Steve Berland
507-254-5281

Representing buyers - not attending sale

Troy Yoder
478-244-2172

Representing buyers - not attending sale

Cattle are health tested and available for immediate shipment. All cattle must be removed from sale no later than 5:00pm on sale day, December 21st. Cattle not removed from MSU Pavilion by 5:00pm sale day will be transported, at the buyer's expense, to Ru-Barb Farms in LaPorte, Indiana and are subject to all board, handling, vet fees, etc. Ru-Barb Farms assumes no liability during housing.

Area Lodging

Kellogg Center 517-432-4000 • Candlewood Suites 517-351-8181
Red Roof Inn East Lansing 517-332-2575
• All within 5 minutes of the Sale •

Sale Manager



Jason Lamoreaux
11628 Old Belding Road | Belding, MI 48809
616.822.0101

Sale Sponsor



Online Sale Coverage



www.cowbuyer.com
atompkin@vt.edu

Terms and Conditions

LIVE CATTLE

The terms of the sale are Cash or Check at the conclusion of the sale. Term payments may be available on specific lots in the sale. Potential buyers must be approved by Sellers prior to the sale.

CATTLE SELLING ABSENTIA

Full payment is due sale day for all cattle selling in absentia. Cattle are guaranteed to be healthy and able to be listed on interstate health chart. The buyer assumes ownership along with all responsibility and liability for purchases when the auctioneer declares the lot sold to high bidder. The buyer is responsible for full payment to auctioneer prior to the release of any cattle selling absentia. The seller will provide interstate health chart at the request of the buyer. The buyer is responsible for making all trucking arrangements. The buyer is responsible for applicable board fees at location of purchase as follows:

- Less than 60 days old on sale date: No charge until 61 days of age
- More than 60 days old: Applicable charges begin 1/1/2018.

Sale management highly recommends buyers insure all animals at the time of purchase.

ET CHOICES

- 35% Down Payment on Sale Day and 65% upon selection at no later than 4 months of age on youngest calf born.
- Health testing and Holstein USA registration and transfer are the responsibility of the seller; trucking is the responsibility of the buyer.
- Seller is entitled to \$3.00 per day board after 5 months of age, based on the age of the youngest calf born in the group from which selection is to be made.
- Should a male or female chosen from a respective flush fail to meet breeding guarantees, or should for any reason a male or female not result from a respective flush, the following steps will be taken to fulfill purchase agreement:
 1. Seller will offer choice of remaining ETs from respective flush.
 2. Seller will offer a choice of another flush already implanted or choice of a future, mutually suit able to both buyer and seller. In this case of future flush, the buyer will not be charged interest.
 3. If no pregnancies can be made available to the buyer, as in the sale or death of donor, or the donor's inability to produce embryos; the seller shall provide the buyer with a good, healthy, acceptable calf from another cow or equal or greater value as determined by CanAm Sales Management

Sale management is not responsible for any commission refunds or adjustments.

TRUCKING

Assistance will be provided to secure trucking for your purchases after settlement has been made on sale with clerk and cattle have been released. However, trucking is the sole responsibility of the buyer. Cattle are tested for immediate interstate shipment. A veterinarian will be onsite to write health papers. It is the responsibility of the buyer or agent to work with veterinarian to secure proper health papers for interstate shipment. Cattle responsibility of buyer after struck off. Fitting crew will care for cattle until 5 p.m. sale day.

CATTLE FOR EXPORT TO CANADA

Any cattle sold for export to Canada will require 100% payment at the time of sale. Buyer will assume ALL liability for purchases. Sale management strongly encourages export buyers to insure cattle. It is up to prospective Canadian buyers to know what health tests are required for export to Canada and check with sale management to insure prospective purchases qualify for export. Cattle will be housed for \$4.00 per day at Ru-Barb Farms, plus any testing and transportation expenses.

INSURANCE

Each individual consignment is at the sold risk of the seller until sold and at the sole risk of the buyer when struck off by auctioneer. After struck off, the consignment is at the sole risk of the buyer. Insurance is available to the seller prior to the sale and is available to buyer after the sale. Sale management and sale sponsors encourage everyone to insure consignments and purchases. Any purchases made on terms, insurance is required the day of the sale on the unpaid balance with seller listed as loss payee.



S-S-I MCC MALI 8255-ET GP-82
3RD DAM OF LOTS 101 & 102

LOT 101

BGP FRAZZLED MALLORY-ET

840003144506000 99%RHA *TL *TD
Born: August 11, 2017 Tag: U501
GTPI +2873 +1436M +94F +64P 74R 12/17
PTA +994NM +.14%F +.07%P
PTA +9.4PL 2.56SCS +3.0DPR 3.8%DCE
PTA +1.96T +2.56UDC +1.02FLC 74R 12/17
PTA +213FE +3.1FI 7.4%SCE

• Huge Genomics - Outcross Pedigree!

Melarry Josuper Frazzled-ET

74261651 *TV *TL *TY *TD
PTA +2465M +97F +73P 79R 12/17
PTA +9.0PL 2.66SCS +1.6DPR 5.8%DCE
PTA +1.26T +1.55UDC +.67FLC 79R 12/17
GTPI +2797G

Ber-Sher Yoder Mia Maloy-ET

840003133895284 99%RHA *TL *TD
GTPI +2675 +1387M +83F +50P 78R 12/17
PTA +813NM +.11%F +.03%P
PTA +7.1PL 2.88SCS +2.1DPR 3.6%DCE
PTA +2.02T +2.38UDC +1.51FLC 78R 12/17

LOT 102

BGP FRAZZLED MIA-ET

840003144505868 99%RHA *TL *TD
Born: July 31, 2017 Tag: U482
GTPI +2806 +1716M +97F +64P 74R 12/17
PTA +948NM +.13%F +.04%P
PTA +8.8PL 2.73SCS +1.4DPR 6.1%DCE
PTA +1.93T +1.94UDC +1.79FLC 74R 12/17
PTA +206FE +1.9FI 8.3%SCE

Uecker Supersire Josuper-ET

70726929 99%RHA GM 12/17 *TV *TL *TY *TD
PTA +3209M +103F +90P 99R 12/17
PTA +1.36T +1.03UDC -.36FLC GTPI +2757G

Melarry Shotgun Frazzle

72292872 Very Good-85
2-00 2x 365d 33740 4.1 1388 3.4 1163

Woodcrest Mogul Yoder-ET

72254526 Excellent-90 GM 12/17 *TV *TL *TY *TD
PTA +1193M +102F +49P 99R 12/17
PTA +1.90T +2.32UDC +1.49FLC GTPI +2750G

Ber-Sher Jacey 8255 Mia-ET

73607443 Good Plus-84 @ 3-06
GTPI +2469 +1226M +39F +38P +1.95T 12/17
1-11 3x 322d 30550 2.9 893 3.1 956

BOVINE GENOMIC PARTNERS
11628 OLD BELDING RD NE
BELDING, MI 48809
616-822-0101

3rd Dam

S-S-I McC Mali 8255-ET GP-82

3-04 3x 305d 26630 5.0 1331 3.4 893

4th Dam

S-S-I Robust Mali 7097-ET GP-81 DOM

5th Dam

Hurtgenlea Ramos Merci-ET VG-88 VG-MS DOM

3-08 2x 365d 33980 4.6 1565 3.7 1266

Life: 1279d 103390 4.5 4650 3.7 3840

6th Dam

Hurtgenlea O Meara-ET GP-84 GMD DOM

2-02 2x 365d 30190 4.5 1349 3.5 1068

7th Dam

Hurtgenlea Dante Marissa-ET EX-93 2E GMD

5-04 2x 365d 37810 3.9 1492 3.4 1279

Life: 1872d 150350 4.0 6056 3.4 5121

8th Dam

Hurtgenlea Mandel Mara EX-90 GMD DOM

4-09 2x 365d 40660 3.0 1238 2.9 1164

Life: 1384d 126460 3.3 4190 2.9 3708

9th Dam

JDF-WI Very Mary EX-91 4E GMD DOM

7-04 2x 365d 32280 3.5 1124 2.8 889

Life: 3511d 259850 3.3 8680 2.8 7296



LARCREST CASE-ETS VG-86
3RD DAM OF LOT 103

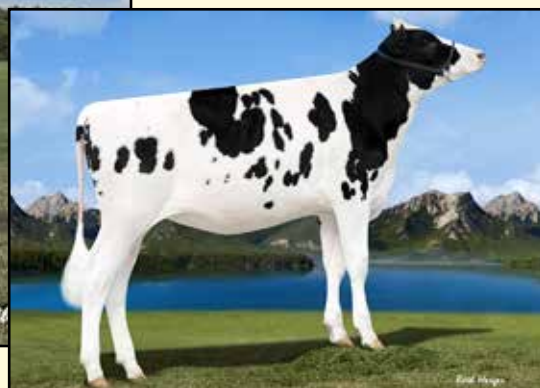

PEAK OAKLEY-ET
DAM OF LOT 103

LOT 103

PEAK GENETICS
N8350 HIGH RD
WATERTOWN, WI 53094
403-226-0666

Triplecrown Gatedancer-ET

74186134 *TV *TL *TY *TD
PTA +878M +75F +48P 79R 12/17
PTA +6.7PL 2.77SCS +1.1DPR 4.5%DCE
PTA +2.26T +2.68UDC +.92FLC 79R 12/17
GTPI +2617G

Peak Oakley-ET

840003129016438 Good Plus-84 @ 2-06 *TV *TY
GTPI +2587 +1991M +79F +72P +1.25T 12/17
2-03 2x 93d 8700 3.6 310 3.3 284

PEAK OAKLEY GDNCR 60998-ET

840003145230061 99%RHA
Born: August 21, 2017 Tag: 60998
GTPI +2846 +1470M +80F +62P 75R 12/17
PTA +965NM +.09%F +.06%P
PTA +10.6PL 2.67SCS +2.2DPR 3.8%DCE
PTA +2.62T +2.46UDC +1.48FLC 75R 12/17
PTA +183FE +2.3FI 7.1%SCE

Zahbulls Alta1stcClass-ET

71441918 *TV *TL *TY *TD
PTA -354M +42F +7P 97R 12/17
PTA +2.50T +3.48UDC +.90FLC GTPI +2329G

Triplecrown Ssire Darla-ET

72285763 Very Good-87 *RC *TL *TD
2-00 3x 365d 32400 4.4 1433 3.5 1137
3-01 3x 365d 31850 3.9 1239 4.4 1069

Cogent Supershot

NLD 755898903 *TV *TL *TY *TD
PTA +2246M +48F +68P 98R 12/17
PTA +1.34T +.94UDC +.73FLC GTPI +2552G

Farnear-TBR-BH Caite-ET

71290985 Very Good-85 VG-MS @ 2-03 *TV *TY
2-02 2x 365d 29350 4.2 1240 3.5 1041

- Sells in absentia
- Housed at Budjon, WI

3rd Dam

Larcrest Case-ETS VG-86 VG-MS DOM
2-06 2x 365d 37550 3.7 1398 3.4 1290

4th Dam

Larcrest Crimson-ET EX-92 2E GMD DOM
5-02 2x 365d 46390 5.3 2448 3.7 1708
Life: 1570d 135610 5.0 6727 3.8 5180

- Sons in AI

5th Dam

Larcrest Cosmopolitan VG-87 DOM
2-04 2x 365d 30930 4.1 1261 3.6 1119

- Sons in AI worldwide

6th Dam

Larcrest Oside Champagne-TW VG-87 VVVEV
2-03 2x 365d 29105 4.5 1322 3.7 1077"

- Sons in AI worldwide

7th Dam

Larcrest Juror Chanel EX-93 3E GMD DOM
9-00 2x 365d 48460 4.0 1943 3.4 1648

Life: Over 250,000M to date

8th Dam

Larcrest Lindy Chandra VG-85
2-03 2x 365d 20616 4.8 993 3.8 803

9th Dam

Larcrest Inspiration Carly VG-87 EEVVV
4-04 2x 305d 22510 4.4 989 3.5 777



COOKIECUTTER EPIC HAZEL-ET EX-91
2ND DAM OF LOT 104



COOKIECUTTER HATTIE-ET
DAM OF LOT 104

LOT 104

PEAK GENETICS
N8350 HIGH RD
WATERTOWN, WI 53094
403-226-0666

Pine-Tree Burley-ET

74024948 99%RHA *TV *TL *TY *TD
PTA +1456M +98F +52P 79R 12/17
PTA +7.0PL 2.77SCS +2.0DPR 3.7%DCE
PTA +1.59T +1.23UDC +1.09FLC 77R 12/17
GTPI +2671G

Cookiecutter Hattie-ET

840003130915330 *TV *TL *TY *TD
GTPI +2785 +2498M +77F +77P 80R 12/17
PTA +6.2PL 2.97SCS +1.3DPR 4.9%DCE
PTA +3.00T +2.81UDC +1.82FLC 80R 12/17

PEAK HATTIE BRLY 60964-ET

840003145230027 99%RHA
Born: August 3, 2017 Tag: 60964
GTPI +2783 +2018M +101F +63P 75R 12/17
PTA +936NM +.09%F +.01%P
PTA +7.4PL 2.90SCS +1.4DPR 3.8%DCE
PTA +2.07T +2.47UDC +1.30FLC 74R 12/17
PTA +219FE +1.6FI 5.3%SCE

Bryceholm SS Boastful-ET

CAN 11857447 *TV *TL *TY *TD
PTA +337M +63F +36P 92R 12/17
PTA +1.35T +1.74UDC +.32FLC 86R 12/17

Pine-Tree 5076 Oak 5947-ET

71859525 Very Good-85 *TL *TD
1-09 3x 365d 35860 4.3 1532 3.1 1101

Bacon-Hill Montross-ET

71703339 Very Good-88 GM 12/16 *TV *TL *TY *TD
PTA +3024M +83F +89P 99R 12/17
PTA +1.99T +2.41UDC +1.44FLC GTPI +2772G

Cookiecutter Epic Hazel-ET

840003009848497 Excellent-91 EEVEE @ 5-01
3-10 3x 281d 28330 4.1 1166 3.6 1023
2-11 3x 284d 26980 3.9 1054 3.7 989
1-11 3x 307d 23100 4.2 972 3.7 854

- Sells in absentia
- Housed at Budjon, WI

3rd Dam

Cookiecutter MOM Halo-ET VG-88 VVEEE DOM
2-00 3x 365d 35280 5.2 1819 3.5 1237

4th Dam

Cookiecutter Gold Holler-ET VG-88 DOM
2-03 2x 365d 40730 3.5 1410 3.1 1249

5th Dam

Ms Kings-Ransom Champ Haley-ET EX-90 GMD
3-11 3x 365d 43690 3.7 1625 3.1 1357

6th Dam

Regancrest-JDV Hanna-ET EX-90 EVVVE
4-07 2x 365d 45110 4.3 1922 3.2 1449

7th Dam

Long-Haven Rudolph Dee-ET EX-90 2E GMD DOM
2-11 2x 365d 32720 4.8 1565 3.8 1252

Life: 2193d 166900 4.3 7099 3.5 5884

8th Dam

Regancrest Elton Disrael-ET VG-88 EX-MS DOM
2-04 2x 365d 33617 4.5 1499 3.5 1169

9th Dam

Snow-N Denises Dellia EX-95 2E GMD DOM
6-00 2x 365d 35230 4.0 1425 3.0 1049

Life: 2558d 180240 3.9 7108 3.2 5723

10th Dam

Snow-N Dorys Denise EX-90 2E GMD DOM
Life: 1604d 114010 3.6 4153 3.2 3649



COOKIECUTTER MONT HADLEY-ET VG-86
PATERNAL SISTER TO DAM OF LOT 105

LOT 105

SWISSLANE DAIRY FARMS
12877 84TH ST SE
ALTO, MI 49302
616-889-5018

Melarry Josuper Frazzled-ET

74261651 *TV *TL *TY *TD
PTA +2465M +97F +73P 79R 12/17
PTA +9.0PL 2.66SCS +1.6DPR 5.8%DCE
PTA +1.26T +1.55UDC +.67FLC 79R 12/17
GTPI +2797G

Swisslane Montross 13706

840003132613478 Good Plus-82 VG-MS @ 2-02
GTPI +2577 +2223M +66F +72P 80R 12/17
PTA +1.55T +1.92UDC +.19FLC 4.9%DCE
1-11 2x 89d 7880 3.8 299 3.1 244 RIP

SWISSLANE FRAZZLED 16031-ET

840003143958447 98%RHA *TL *TD
Born: July 26, 2017 Tag: 16031
GTPI +2813 +2397M +79F +81P 75R 12/17
PTA +954NM -.04%F +.03%P
PTA +9.2PL 2.68SCS +3.0DPR 4.4%DCE
PTA +1.41T +1.26UDC +.88FLC 73R 12/17
PTA +208FE +3.3FI 7.1%SCE DWP\$ 1221

- Sells in absentia
- Impressive Health Traits
- High Ranking DWP\$ 1221
- +81P +160CFP
- +126 GTPI points over PA
- +.54 Stature, +9.2PL
- The Modern Kind!

Uecker Supersire Josuper-ET

70726929 99%RHA GM 12/17 *TV *TL *TY *TD
PTA +3209M +103F +90P 99R 12/17
PTA +1.36T +1.03UDC -.36FLC GTPI +2757G

Melarry Shotglass Frazzle

72292872 Very Good-85
2-00 2x 365d 33740 4.1 1388 3.4 1163

Bacon-Hill Montross-ET

71703339 Very Good-88 GM 12/16 *TV *TL *TY *TD
PTA +3024M +83F +89P 99R 12/17
PTA +1.99T +2.41UDC +1.44FLC GTPI +2772G
3013833047

840003013833047 93%RHA Good-79 @ 2-02
2-10 2x 294d 27060 3.7 1004 3.1 828"
1-09 2x 350d 25260 3.4 847 3.3 822"

Seagull-Bay Contender-ET

70640324 *TV *TL *TY
PTA +1573M +51F +59P 94R 12/17
PTA +1.52T +.58UDC +.90FLC GTPI +2135

3rd dam

4-00 2x 313d 38460 3.1 1176 2.8 1051"
2-11 2x 326d 37320 3.5 1295 2.8 1037"
1-11 2x 315d 20710 3.8 793 2.8 574"

Sired by Dewgood O-Bennett-ET

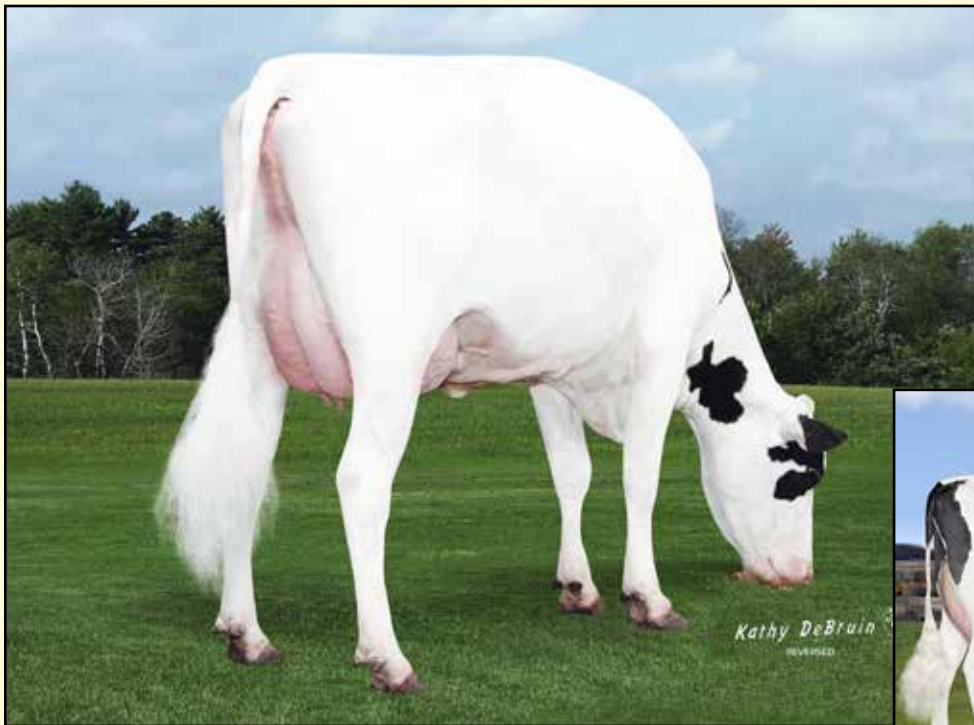

SONRAY-ACRES PTRN CRYSTL-ET VG-87
2ND DAM OF LOT 106



SONRAY-ACRES SOC OBSERV VI EX-91-CAN
3RD DAM OF LOT 106

LOT 106

PAUL POWELL
660 GERMANY RD
WILLIAMSTON, MI 48895
517-655-1611

S-S-I Montross Jedi-ET

840003123886035 99%RHA *TV *TL *TY *TD
PTA +2964M +94F +88P 96R 12/16
PTA +7.5PL 2.86SCS +2.4DPR 4.0%DCE
PTA +2.45T +1.95UDC +1.98FLC 74R 12/16
GTPI +2782G

Sonray-Acres Rubicn Vintage

840003130830887 *TL *TD
GTPI +2716 +824M +91F +35P 78R 12/17
PTA +1.54T +1.48UDC +1.59FLC +9.2PL
• Fresh November, 2017

SONRAY-ACRES JEDI DASHES-ET

840003143805756 99%RHA *TL *TD
Born: September 17, 2017 Tag: 380
GTPI +2808 +1988M +78F +71P 75R 12/17
PTA +893NM +.01%F +.04%P
PTA +8.6PL 2.88SCS +4.1DPR 4.0%DCE
PTA +2.05T +1.52UDC +1.24FLC 74R 12/17
PTA +199FE +4.4FI 8.0%SCE

Bacon-Hill Montross-ET

71703339 Very Good-88 GM 12/16 *TV *TL *TY *TD
PTA +3024M +83F +89P 99R 12/17
PTA +1.99T +2.41UDC +1.44FLC GTPI +2772G

S-S-I Supersire Miri 8679-ET

840003011538078 Very Good-89 DOM
3-04 3x 365d 44540 3.5 1551 3.2 1444
2-00 3x 365d 39810 3.5 1402 3.3 1309

EDG Rubicon-ET

72128125 GM 12/17 *TV *TL *TY *TD
PTA +1317M +106F +49P 98R 12/17
PTA +1.95T +1.84UDC +2.58FLC GTPI +2799G

Sonray-Acres Ptrn Crystl-ET

840003011471870 Very Good-87 VG-MS DOM
4-00 2x 305d 24440 4.5 1088 3.5 858
3-00 2x 304d 23510 4.4 1023 3.4 811
2-01 2x 321d 21190 4.2 896 3.4 716

3rd Dam

Sonray-Acres Soc Observr Vi EX-91-CAN 5*
4-10 2x 341d 42745 4.2 1797 3.2 1356

4th Dam

Sonray-Acres Shot Socrts Pi VG-86
5-02 2x 365d 26300 3.3 869 3.1 804
Life: 1451d 100370 3.6 3638 3.2 3247

5th Dam

Sonray-Acres R Shott Star EX-92 EEEE 2E DOM
8-09 2x 365d 28230 4.3 1203 3.6 1017
Life: 2482d 180350 4.4 7951 3.5 6240

6th Dam

Sonray-Acres Air Rudlf Stew VG-85 VG-MS DOM
3-05 2x 305d 26580 3.6 947 3.1 815

7th Dam

Sonray-Acres BS Airln Helen VG-85 VG-MS
3-01 2x 308d 24010 3.9 934 3.3 798

8th Dam

Sonray-Acres Bstar Halina VG-87 EX-MS
6-00 2x 328d 23980 4.1 987 3.2 765
Life: 1685d 115900 4.5 5165 3.3 3822



AIJA SUPERSIRE MAKEA-ET VG-86-CAN
2ND DAM OF LOT 107



COMFORT JEDI MABEL-ET
SELLS AS LOT 107

LOT 107

TROY YODER
5731 STATE ROUTE 26 E
MONTEZUMA, GA 31063
478-244-9063

COMFORT JEDI MABEL-ET

CAN 12512465 99%RHA *TL *TD
Born: August 28, 2016 Tag: 3470
GTPI +2690 +2115M +68F +68P 74R 12/17
PTA +809NM -.04%F +.01%P
PTA +8.1PL 3.02SCS +2.8DPR 4.0%DCE
PTA +2.04T +2.02UDC +1.36FLC 73R 12/17
PTA +170FE +3.0FI 6.5%SCE

- Sells open and ready to flush
- Sells in absentia
- Housed at Fradon Holsteins, ON
- Donor Dam

S-S-I Montross Jedi-ET

840003123886035 99%RHA *TV *TL *TY *TD
PTA +2964M +94F +88P 96R 12/16
PTA +7.5PL 2.86SCS +2.4DPR 4.0%DCE
PTA +2.45T +1.95UDC +1.98FLC 74R 12/16
GTPI +2782G

Thurler Mabel-ET

CAN 12078707 *TV *TL *TY *TD
GTPI +2505 +1016M +64F +51P +1.99T 12/17
2-03 2x 116d 10710 3.5 378 3.3 350

Bacon-Hill Montross-ET

71703339 Very Good-88 GM 12/16 *TV *TL *TY *TD
PTA +3024M +83F +89P 99R 12/17
PTA +1.99T +2.41UDC +1.44FLC GTPI +2772G

S-S-I Supersire Miri 8679-ET

840003011538078 Very Good-89 DOM
3-04 3x 365d 44540 3.5 1551 3.2 1444
2-00 3x 365d 39810 3.5 1402 3.3 1309

View-Home Monterey-ET

72156794 *TV *TL *TY *TD
PTA +704M +49F +38P 99R 12/17
PTA +3.34T +2.82UDC +1.68FLC GTPI +2549G

Aija Supersire Makea-ET

CAN 11819995 VG-86-4YR-CAN
2-11 2x 365d 32712 4.3 1391 3.5 1135

3rd Dam

Aija Man O Man Naomi VG-85-3YR-CAN 2*

3-04 2x 365d 34961 4.1 1448 3.4 1202
Life: 4 Lacs 105287 4.2 4467 3.5 3713

4th Dam

Aija Shottle Jenny VG-85-CAN 2*

3-03 2x 318d 25476 4.0 1021 3.3 849

5th Dam

Aija Goldwyn Joyful VG-86-CAN 2*

5-04 2x 360d 26263 4.3 1133 3.3 869
Life: 5 Lacs 111519 4.0 4557 3.3 3711

6th Dam

Aija Out Joy EX-90-3E-CAN 3*

5-04 2x 365d 37379 3.4 1283 3.0 1113
Life: 5 Lacs 156597 3.6 5628 3.0 4715



VIEW-HOME MRDIAN IOWA VG-86
SELLS AS LOT 108

LOT 108

TROY YODER
5731 STATE ROUTE 26 E
MONTEZUMA, GA 31063
478-244-9063

- Sells in absentia
- Donor dam - sells dry and open
- Housed at Budjon Farms, WI
- At \$15,000 sells with 6 #2 IVF female Pizazz and 4 #2 IVF female Brennan embryos

Sully Hart Meridian-ET

69951907 GM 8/15 ST'15 *TV *TL *TY *TD
PTA +2190M +35F +51P 99R 8/17
PTA +3.9PL 2.93SCS -.3DPR 4.1%DCE
PTA +3.09T +2.56UDC +.63FLC 99R 8/17
GTPI +2348G

Pine-Tree 2149Robst 4846-ET

69804610 Very Good-86 VG-MS @ 3-01 DOM
GTPI +2476 +1105M +54F +39P +1.88T 12/17
2-04 3x 365d 32000 4.8 1520 3.4 1096

• Dam of

View-Home Monterey-ET GTPI +2549 +3.34T
View-Home Powerball P-ET GTPI +2462 *PO

VIEW-HOME MRDIAN IOWA-ET

72612876 Very Good-86 VG-MS @ 2-10 DOM
Born: March 22, 2013
GTPI +2568 +1949M +56F +52P 81R 12/17
PTA +710NM -.06%F -.03%P
PTA +5.8PL 2.83SCS +2.3DPR 4.1%DCE
PTA +2.26T +2.44UDC +.19FLC 83R 12/17
2-02 3x 365d 35670 3.8 1342 3.3 1166

Ronelee Toystory Domain-ET

137974489 Excellent-90 GM 12/12 *TV *TL *TY *TD
PTA +786M -4F +15P 99R 8/17
PTA +1.25T +1.00UDC +.02FLC GTPI +1853G

Sully Planet Manitoba-ET

139853931 VG-85-CAN DOM 17*
4-01 3x 365d 43669 3.6 1565 3.2 1402
2-03 2x 365d 33289 3.9 1305 3.3 1105

Roylane Socra Robust-ET

64966739 Very Good-88 GM 8/15 *TV *TL *TD
PTA +932M +71F +43P 99R 12/17
PTA +.69T +1.24UDC +1.60FLC GTPI +2520G

Pine-Tree Zenith Sheen

64350530 Very Good-87 VG-MS @ 3-09 DOM
1-11 3x 305d 24500 3.9 959 3.2 786

LOT 108.1

4 #1 IVF FEMALE EMBRYOS

Leaninghouse Big Bubba-ET X Iowa • Domestic only

LOT 108.2

4 #1 IVF FEMALE EMBRYOS

Pine-Tree Mod Kennedy 713-ET X Iowa • Domestic only

LOT 108.3

5 #1 IVF FEMALE EMBRYOS

Mr Mogul Delta 1427-ET X Iowa • Worldwide Export

LOT 108.4

4 #1 & 1 #2 IVF FEMALE EMBRYOS

Mr Mogul Delta 1427-ET X Iowa • Worldwide Export

LOT 108.5

4 #2 IVF FEMALE EMBRYOS

Leaninghouse Big Bubba-ET X Iowa • Worldwide Export

3rd Dam

Pine-Tree Martha Sheen-ET VG-85 VG-MS

1-11 3x 365d 31210 4.2 1305 3.1 968

4th Dam

Wesswood-HC Rudy Missy-ET EX-92 3E DOM

4-11 3x 365d 40880 4.1 1665 3.2 1308

Life: 1262d 119610 4.1 4885 3.2 3804

5th Dam

Wesswood Elton Mimi EX-90 GMD DOM

3-05 2x 365d 35380 3.3 1160 3.2 1121

Next three dams Very Good-87



BGP MODEST WALDINA-ET
DAM OF LOT 109

LOT 109

BOVINE GENOMIC PARTNERS
11628 OLD BELDING RD NE
BELDING, MI 48809
616-822-0101

BGP Modesty Waldina-ET

GTPI +2859 +1900M +77F +60P 75R 12/17
PTA +951NM +.02%F +.01%P
PTA +7.9PL 2.97SCS +3.0DPR 3.5%DCE
PTA +2.63T +3.45UDC +1.63FLC 75R 12/17
PTA +198FE +3.4FI 6.2%SCE

IVF SESSION X WALDINA

- Franchise Opportunity to IVF Waldina to sire of choice
- Offspring Potential over +2900 GTPI & +1000 NM\$
- Waldina has impressive production and health traits, low SCE, rare +2.63T with 3.45UDC and +.54 stature
- Minimum 8 transferrable embryos
- Buyer provides semen; seller pays for IVF recovery

Bacon-Hill Pety Modesty-ET

840003013654627 Very Good-86 *TV *TL *TY *TD
PTA +1744M +87F +59P 79R 12/17
PTA +1.92T +2.57UDC +2.05FLC GTPI +2827G

View-Home Mrdian Iowa-ET

72612876 Very Good-86 VG-MS @ 2-10 DOM
GTPI +2568 +1949M +56F +52P 81R 12/17
PTA +710NM -.06%F -.03%P
PTA +5.8PL 2.83SCS +2.3DPR 4.1%DCE
PTA +2.26T +2.44UDC +.19FLC 83R 12/17
2-02 3x 365d 35670 3.8 1342 3.3 1166

3rd Dam

Pine-Tree 2149Robst 4846-ET VG-86 DOM
2-04 3x 365d 32000 4.8 1520 3.4 1096

4th Dam

Pine-Tree Zenith Sheen VG-87 VG-MS DOM
1-11 3x 305d 24500 3.9 959 3.2 786

5th Dam

Pine-Tree Martha Sheen-ET VG-85 VG-MS
1-11 3x 365d 31210 4.2 1305 3.1 968

6th Dam

Wesswood-HC Rudy Missy-ET EX-92 3E DOM
4-11 3x 365d 40880 4.1 1665 3.2 1308
Life: 1262d 119610 4.1 4885 3.2 3804

7th Dam

Wesswood Elton Mimi EX-90 GMD DOM
3-05 2x 365d 35380 3.3 1160 3.2 1121

8th Dam

Wesswood Mandingo Ivy VG-87 VEEVV
6-05 2x 365d 36330 3.6 1305 3.0 1087
Life: 1835d 144060 3.4 4933 3.1 4412

9th Dam

Wesswood Astro Matt Esther VG-87 GMD DOM
6-08 2x 365d 31860 3.5 1125 3.1 982
Life: 1847d 140110 3.6 5029 3.2 4424

10th Dam

Wesswood Bell Claudette VG-87 GMD DOM
9-10 2x 365d 38810 3.6 1383 2.9 1140
Life: 3634d 280980 3.6 9997 3.1 8625



VIEW-HOME MRDIAN IOWA VG-86
DAM OF LOTS 110 & 111

LOT 110

BGP FRAZZLED FAIRFIELD-ET

840003144505917 99%RHA
Born: August 7, 2017 Tag: U493
GTPI +2822 +1809M +78F +58P 75R 12/17
PTA +967NM +.04%F +.01%P
PTA +9.6PL 2.63SCS +3.5DPR 3.7%DCE
PTA +1.81T +2.21UDC +.55FLC 75R 12/17
PTA +179FE +4.0FI 7.2%SCE

Melarry Josuper Frazzled-ET

74261651 *TV *TL *TY *TD
PTA +2465M +97F +73P 79R 12/17
PTA +9.0PL 2.66SCS +1.6DPR 5.8%DCE
PTA +1.26T +1.55UDC +.67FLC 79R 12/17
GTPI +2797G

View-Home Mrdian Iowa-ET

72612876 Very Good-86 VG-MS @ 2-10 DOM
GTPI +2568 +1949M +56F +52P 81R 12/17
PTA +710NM -.06%F -.03%P
PTA +5.8PL 2.83SCS +2.3DPR 4.1%DCE
PTA +2.26T +2.44UDC +.19FLC 83R 12/17
2-02 3x 365d 35670 3.8 1342 3.3 1166

LOT 111

BGP FRAZZLED SIOUX-ET

840003144505925 99%RHA
Born: August 3, 2017 Tag: U489
GTPI +2805 +2484M +93F +65P 75R 12/17
PTA +978NM +.00%F -.03%P
PTA +9.4PL 2.73SCS +1.9DPR 5.5%DCE
PTA +1.90T +2.10UDC +.23FLC 75R 12/17
PTA +203FE +2.8FI 8.0%SCE

Uecker Supersire Josuper-ET

70726929 99%RHA GM 12/17 *TV *TL *TY *TD
PTA +3209M +103F +90P 99R 12/17
PTA +1.36T +1.03UDC -.36FLC GTPI +2757G

Melarry Shotgun Frazzle

72292872 Very Good-85
2-00 2x 365d 33740 4.1 1388 3.4 1163

Sully Hart Meridian-ET

69951907 GM 8/15 ST'15 *TV *TL *TY *TD
PTA +2190M +35F +51P 99R 8/17
PTA +3.09T +2.56UDC +.63FLC GTPI +2348G

Pine-Tree 2149Robst 4846-ET

69804610 Very Good-86 VG-MS @ 6-07 DOM
GTPI +2476 +1105M +54F +39P +1.88T 12/17
2-04 3x 365d 32000 4.8 1520 3.4 1096

BOVINE GENOMIC PARTNERS
11628 OLD BELDING RD NE
BELDING, MI 48809
616-822-0101

3rd Dam

Pine-Tree Zenith Sheen VG-87 VG-MS DOM
1-11 3x 305d 24500 3.9 959 3.2 786

4th Dam

Pine-Tree Martha Sheen-ET VG-85 VG-MS
1-11 3x 365d 31210 4.2 1305 3.1 968

5th Dam

Wesswood-HC Rudy Missy-ET EX-92 3E DOM
4-11 3x 365d 40880 4.1 1665 3.2 1308
Life: 1262d 119610 4.1 4885 3.2 3804

6th Dam

Wesswood Elton Mimi EX-90 GMD DOM
3-05 2x 365d 35380 3.3 1160 3.2 1121

7th Dam

Wesswood Mandingo Ivy VG-87 VEEVV
6-05 2x 365d 36330 3.6 1305 3.0 1087
Life: 1835d 144060 3.4 4933 3.1 4412

8th Dam

Wesswood Astro Matt Esther VG-87 GMD DOM
6-08 2x 365d 31860 3.5 1125 3.1 982
Life: 1847d 140110 3.6 5029 3.2 4424

9th Dam

Wesswood Bell Claudette VG-87 GMD DOM
9-10 2x 365d 38810 3.6 1383 2.9 1140
Life: 3634d 280980 3.6 9997 3.1 8625

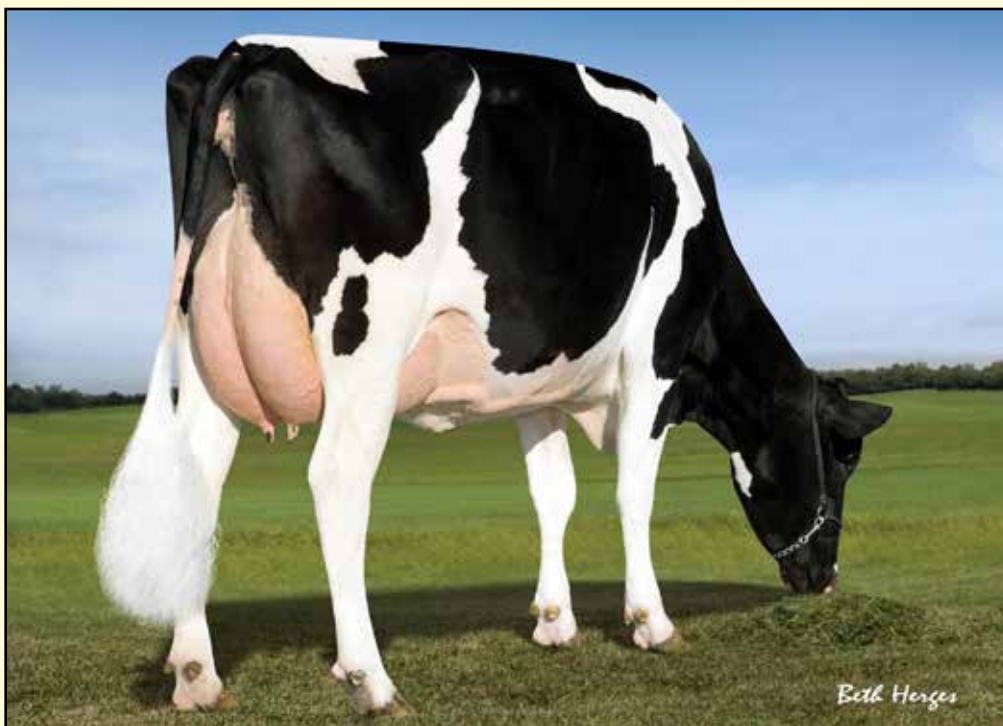

PINE-TREE 2149ROBST 4846-ET VG-86
2ND DAM OF LOTS 112 THRU 115

LOT 112

BGP BAND BATAVIA-ET

840003145398962 *TL *TD
Born: July 6, 2017 Tag: 134
GTPI +2675 +1079M +76F +45P 75R 12/17
PTA +816NM +.13%F +.04%P
PTA +8.1PL 2.76SCS +2.0DPR 5.1%DCE
PTA +2.33T +2.73UDC +.95FLC 75R 12/17
PTA +161FE +2.4FI 8.4%SCE

Wa-Del Yoder Bandares-ET

143189741 *TV *TL *TY *TD
PTA +926M +66F +46P 80R 12/17
PTA +9.6PL 2.67SCS +3.0DPR 5.2%DCE
PTA +2.31T +2.96UDC +1.66FLC 79R 12/17
GTPI +2757G

View-Home Mrdian Iowa-ET

72612876 Very Good-86 VG-MS @ 2-10 DOM
GTPI +2568 +1949M +56F +52P 81R 12/17
PTA +710NM -.06%F -.03%P
PTA +5.8PL 2.83SCS +2.3DPR 4.1%DCE
PTA +2.26T +2.44UDC +.19FLC 83R 12/17
2-02 3x 365d 35670 3.8 1342 3.3 1166

LOT 113

BGP SLAMDUNK SLOAN-ET

840003145398992 99%RHA *TL *TD
Born: September 24, 2017 Tag: 164
GTPI +2662 +1217M +67F +38P 75R 12/17
PTA +756NM +.08%F +.00%P
PTA +7.7PL 2.74SCS +3.4DPR 4.6%DCE
PTA +2.48T +2.74UDC +1.06FLC 75R 12/17
PTA +130FE +3.7FI 8.4%SCE

OCD Spring Slamdunk-ET

840003133106371 99%RHA *TV *TL *TY *TD
PTA +1304M +80F +52P 79R 12/17
PTA +8.4PL 2.66SCS +3.8DPR 4.4%DCE
PTA +1.97T +2.38UDC +.56FLC 78R 12/17
GTPI +2756G

Sully Hart Meridian-ET

69951907 GM 8/15 ST'15 *TV *TL *TY *TD
PTA +2190M +35F +51P 99R 8/17
PTA +3.09T +2.56UDC +.63FLC GTPI +2348G

Pine-Tree 2149Robst 4846-ET

69804610 Very Good-86 VG-MS @ 6-07 DOM
GTPI +2476 +1105M +54F +39P +1.88T 12/17
2-04 3x 365d 32000 4.8 1520 3.4 1096

BOVINE GENOMIC PARTNERS
11628 OLD BELDING RD NE
BELDING, MI 48809
616-822-0101

3rd Dam

Pine-Tree Zenith Sheen VG-87 VG-MS DOM
1-11 3x 305d 24500 3.9 959 3.2 786

4th Dam

Pine-Tree Martha Sheen-ET VG-85 VG-MS
1-11 3x 365d 31210 4.2 1305 3.1 968

5th Dam

Wesswood-HC Rudy Missy-ET EX-92 3E DOM
4-11 3x 365d 40880 4.1 1665 3.2 1308
Life: 1262d 119610 4.1 4885 3.2 3804

6th Dam

Wesswood Elton Mimi EX-90 GMD DOM
3-05 2x 365d 35380 3.3 1160 3.2 1121

7th Dam

Wesswood Mandingo Ivy VG-87 VEEVV
6-05 2x 365d 36330 3.6 1305 3.0 1087
Life: 1835d 144060 3.4 4933 3.1 4412

8th Dam

Wesswood Astro Matt Esther VG-87 GMD DOM
6-08 2x 365d 31860 3.5 1125 3.1 982
Life: 1847d 140110 3.6 5029 3.2 4424

9th Dam

Wesswood Bell Claudette VG-87 GMD DOM
9-10 2x 365d 38810 3.6 1383 2.9 1140
Life: 3634d 280980 3.6 9997 3.1 8625



VIEW-HOME MRDIAN IOWA VG-86
DAM OF LOTS 112 THRU 115

LOT 114

BGP FLAGSHIP EXIRA-ET

840003143159833 99%RHA *TL *TD
Born: April 3, 2017 Tag: 41
GTPI +2633 +1239M +67F +48P 75R 12/17
PTA +745NM +.07%F +.04%P
PTA +7.2PL 2.70SCS +2.1DPR 3.9%DCE
PTA +2.68T +2.35UDC +1.04FLC 75R 12/17
PTA +147FE +2.3FI 6.7%SCC

S-S-I 1stClass Flagship-ET

840003127943686 *TL *TY
PTA +778M +64F +38P 80R 12/17
PTA +9.3PL 2.70SCS +3.4DPR 5.0%DCE
PTA +2.20T +2.23UDC +1.75FLC 79R 12/17
GTPI +2661G

View-Home Mrdian Iowa-ET

72612876 Very Good-86 VG-MS @ 2-10 DOM
GTPI +2568 +1949M +56F +52P 81R 12/17
PTA +710NM -.06%F -.03%P
PTA +5.8PL 2.83SCS +2.3DPR 4.1%DCE
PTA +2.26T +2.44UDC +.19FLC 83R 12/17
2-02 3x 365d 35670 3.8 1342 3.3 1166

LOT 115

BGP MODESTY BELLE PLAIN-ET

144033324 HH5 *TL *TD
Born: December 6, 2016 Tag: 3062
GTPI +2627 +1519M +56F +47P 75R 12/17
PTA +799NM +.00%F +.00%P
PTA +7.5PL 2.81SCS +3.4DPR 3.6%DCE
PTA +2.04T +2.24UDC +.99FLC 74R 12/17
PTA +151FE +3.5FI 5.9%SCC

Bacon-Hill Pety Modesty-ET

840003013654627 Very Good-86 *TV *TL *TY *TD
PTA +1744M +87F +59P 79R 12/17
PTA +8.6PL 3.06SCS +3.2DPR 2.9%DCE
PTA +1.92T +2.57UDC +2.05FLC 79R 12/17
GTPI +2827G

Sully Hart Meridian-ET

69951907 GM 8/15 ST'15 *TV *TL *TY *TD
PTA +2190M +35F +51P 99R 8/17
PTA +3.09T +2.56UDC +.63FLC GTPI +2348G

Pine-Tree 2149Robst 4846-ET

69804610 Very Good-86 VG-MS @ 6-07 DOM
GTPI +2476 +1105M +54F +39P +1.88T 12/17
2-04 3x 365d 32000 4.8 1520 3.4 1096

BOVINE GENOMIC PARTNERS
11628 OLD BELDING RD NE
BELDING, MI 48809
616-822-0101

3rd Dam

Pine-Tree Zenith Sheen VG-87 VG-MS DOM
1-11 3x 305d 24500 3.9 959 3.2 786

4th Dam

Pine-Tree Martha Sheen-ET VG-85 VG-MS
1-11 3x 365d 31210 4.2 1305 3.1 968

5th Dam

Wesswood-HC Rudy Missy-ET EX-92 3E DOM
4-11 3x 365d 40880 4.1 1665 3.2 1308
Life: 1262d 119610 4.1 4885 3.2 3804

6th Dam

Wesswood Elton Mimi EX-90 GMD DOM
3-05 2x 365d 35380 3.3 1160 3.2 1121

7th Dam

Wesswood Mandingo Ivy VG-87 VEEVV
6-05 2x 365d 36330 3.6 1305 3.0 1087
Life: 1835d 144060 3.4 4933 3.1 4412

8th Dam

Wesswood Astro Matt Esther VG-87 GMD DOM
6-08 2x 365d 31860 3.5 1125 3.1 982
Life: 1847d 140110 3.6 5029 3.2 4424

9th Dam

Wesswood Bell Claudette VG-87 GMD DOM
9-10 2x 365d 38810 3.6 1383 2.9 1140
Life: 3634d 280980 3.6 9997 3.1 8625

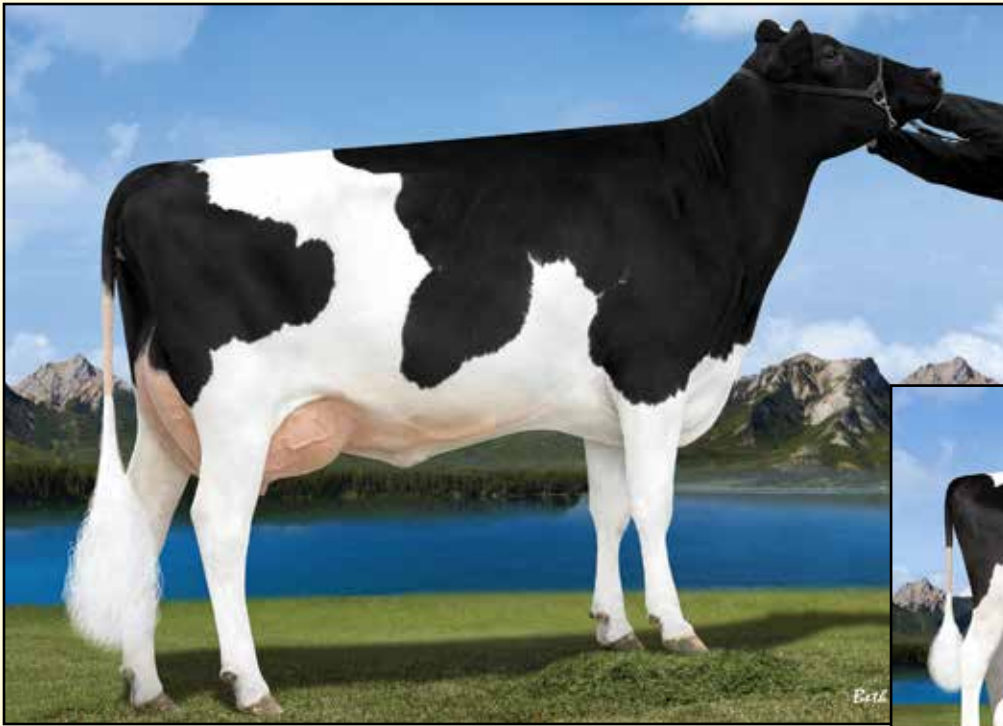

BRYHILL RANSOM MARQUISE-ET GP-83
2ND DAM OF LOT 116



PEAK MEDALLION-ET
DAM OF LOT 116

LOT 116

PEAK GENETICS
N8350 HIGH RD
WATERTOWN, WI 53094
403-226-0666

Wa-Del ABS Bourbon-ET

840003014558977 *TV *TL *TY *TD
PTA +2253M +70F +71P 80R 12/17
PTA +6.4PL 2.79SCS +3.1DPR 4.7%DCE
PTA +2.12T +2.07UDC +1.30FLC 79R 12/17
GTPI +2741G

Peak Medallion-ET

840003132426366 *TV *TL *TY *TD
GTPI +2717 +1559M +65F +58P 79R 12/17
PTA +9.3PL 2.80SCS +3.7DPR 4.3%DCE
PTA +1.61T +1.85UDC +1.35FLC 79R 12/17

PEAK MEDALLION BRBN 60863-ET

840003142181427 99%RHA
Born: June 5, 2017 Tag: 60863
GTPI +2791 +1968M +72F +66P 75R 12/17
PTA +905NM +.00%F +.02%P
PTA +8.5PL 2.73SCS +3.1DPR 3.5%DCE
PTA +1.94T +1.95UDC +1.42FLC 74R 12/17
PTA +178FE +3.4FI 7.8%SCE

Bacon-Hill Montross-ET

71703339 Very Good-88 GM 12/16 *TV *TL *TY *TD
PTA +3024M +83F +89P 99R 12/17
PTA +1.99T +2.41UDC +1.44FLC GTPI +2772G

Wa-Del Massey Belinda-ET

142259036 Very Good-85 *TL *TD
2-05 2x 365d 29560 4.0 1187 3.7 1094

Mr Mogul Delta 1427-ET

72128216 GM 12/17 *TV *TL *TY *TD
PTA +1777M +90F +55P 99R 12/17
PTA +1.95T +2.62UDC +1.41FLC GTPI +2839G

Bryhill Ransom Marquise-ET

840003011619658 GP-83 @ 2-06 DOM
GTPI +2536 +814M +62F +43P +.83T 12/17
2-02 2x 365d 27990 4.6 1278 3.7 1048

- Sells in absentia
- Housed at Budjon, WI

2rd Dam

Sully Planet Manitoba VG-85-CAN DOM 6*

4-01 3x 365d 43669 3.6 1565 3.2 1402
Life: 3 Lacs 127979 3.7 4748 3.3 4230

3rd Dam

Sully Shottle May-TW EX-91 EEVEE 2E DOM 6*

6-07 3x 365d 39960 3.9 1555 3.4 1377
Life: 1516d 159250 3.5 5632 3.3 5191

4th Dam

Ms Sully Oman Muetze-ET EX-90 EEVEV DOM 6*

4-08 2x 365d 33860 3.4 1164 3.4 1150
Life: 2427d 176480 3.7 6536 3.5 6110

5th Dam

Johann Marshall Mint VG-85

2-02 2x 365d 31030 3.1 961 3.0 941

6th Dam

Poly-Kow Durham Mincy-ET VG-86

5-08 2x 365d 40099 3.0 1221 3.1 1243
Life: 1654d 112489 3.1 3479 3.3 3688

7th Dam

Poly-Kow Rudolph Mink-ET VG-86 GMD DOM

4-08 2x 365d 30699 3.4 1054 3.4 1030

Next three dams Very Good



PEAK HAILEY-ET
DAM OF LOT 117

LOT 117

PEAK GENETICS
N8350 HIGH RD
WATERTOWN, WI 53094
403-226-0666

- Sells in absentia
- Housed at Budjon, WI

Syryczuk Silvr Blowtorch-ET

840003128463273 99%RHA *TV *TL *TY *TD
PTA +1296M +71F +52P 79R 12/17
PTA +7.0PL 2.62SCS +2.8DPR 4.4%DCE
PTA +1.95T +2.09UDC +2.35FLC 78R 12/17
GTPI +2693G

Peak Hailey-ET

840003129128791 99%RHA *TV *TL *TY *TD
GTPI +2634 +1109M +73F +48P 79R 12/17
PTA +2.83T +2.98UDC +1.12FLC +5.2PL

PEAK HAILEY BTRCH 80534-ET

840003142181598 99%RHA A2A2
Born: June 13, 2017 Tag: 80534
GTPI +2786 +1243M +91F +51P 75R 12/17
PTA +881NM +.14%F +.04%P
PTA +7.7PL 2.78SCS +3.3DPR 4.1%DCE
PTA +2.14T +2.39UDC +1.69FLC 73R 12/17
PTA +183FE +3.5FI 6.5%SCE

Seagull-Bay Silver-ET

72156794 GM 12/17 *TV *TL *TY *TD
PTA +1220M +87F +50P 99R 12/17
PTA +2.40T +2.85UDC +2.25FLC GTPI +2608G

Syryczuk Oak 1885-ET

72013221 Good Plus-84 *TL *TD
2-00 3x 305d 26670 3.6 947 3.5 937

View-Home Monterey-ET

72156794 *TV *TL *TY *TD
PTA +704M +49F +38P 99R 12/17
PTA +3.34T +2.82UDC +1.68FLC GTPI +2549G

J-Mor Mogul Hostice-ET

142784970 *TV *TL *TY *TD
GTPI +2578 +1106M +81F +51P +2.24T 12/17

3rd Dam

J-Mor Man-O-Man Honey-ET VG-88 VEEVV DOM

5-04 2x 365d 32160 4.2 1361 3.4 1079
Life: 1554d 109800 4.3 4776 3.6 3922

4th Dam

J-Mor Shottle Heavenly-ET EX-90 EEEVV DOM

6-01 2x 365d 33580 4.3 1435 3.4 1149
Life: 2222d 163520 4.2 6843 3.4 5592

5th Dam

J-Mor Finley Heaven-ET VG-88 VEEVV

2-11 2x 357d 32150 3.6 1173 3.2 1024
Life: 1307d 100410 3.7 3747 3.2 3211

6th Dam

J-Mor Convincer Honey VG-86 VG-MS DOM

3-07 2x 365d 33190 3.9 1296 3.4 1114
Life: 1774d 132640 3.9 5224 3.4 4573

7th Dam

J-Mor Rudolph Hayley-ET VG-87 EX-MS DOM

Life: 3944d 301850 3.7 11155 3.4 10221

8th thru 11th Dams

J-Mor Elton Goldie-ET VG-86 VG-MS GMD

4-09 2x 365d 37310 4.0 1484 3.1 1168

Kerndtway Mascot Gina-ET VG-86 EX-MS

5-08 2x 365d 25590 4.0 1026 3.2 825

Kerndtway Goldust-ET VG-86 VG-MS GMD

4-06 2x 365d 33300 3.5 1167 3.3 1101

Miss Milk-Key Gold Mine-ET EX-91 2E GMD

Life: 2831d 209050 4.0 8342 3.2 6761

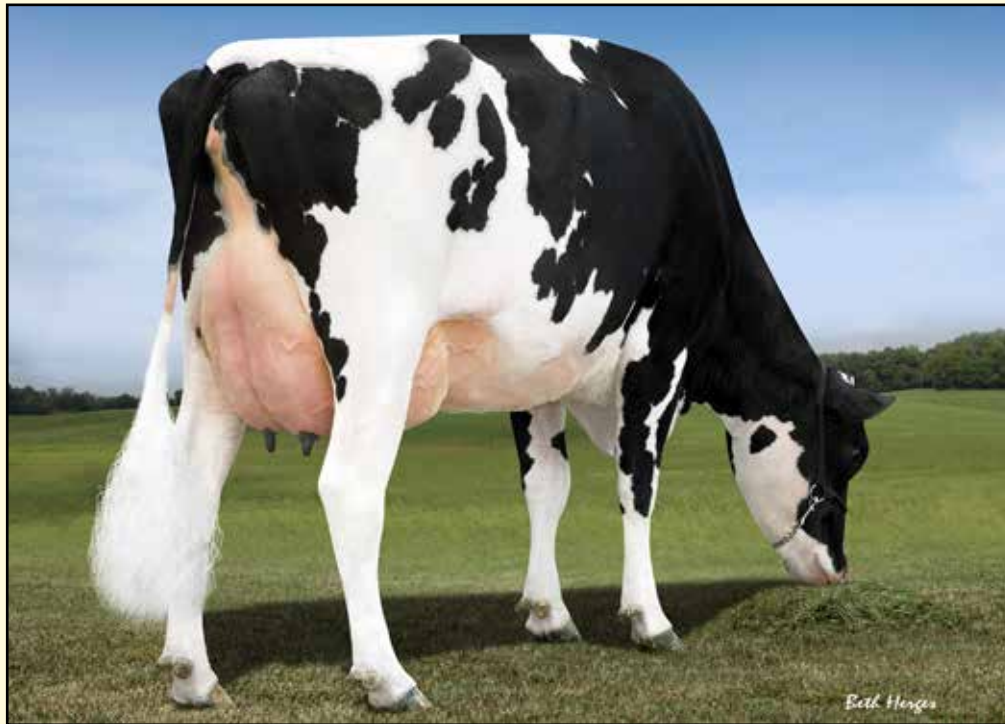

RI-VAL-RE BOOKEM HERO-ET VG-86
2ND DAM OF LOT 118

LOT 118

BOVINE GENOMIC PARTNERS & SWISSLANE
11628 OLD BELDING RD NE
BELDING, MI 48809
616-822-0101

Melarry Josuper Frazzled-ET

74261651 *TV *TL *TY *TD
PTA +2465M +97F +73P 79R 12/17
PTA +9.0PL 2.66SCS +1.6DPR 5.8%DCE
PTA +1.26T +1.55UDC +.67FLC 79R 12/17
GTPI +2797G

BGP Delta Helium-ET

840003133371281 99%RHA *TL *TD
GTPI +2661 +1530M +78F +44P 78R 12/17
PTA +817NM +.07%F -.01%P
PTA +7.5PL 2.71SCS +2.0DPR 4.5%DCE
PTA +2.01T +2.39UDC +1.48FLC 78R 12/17

FEMALE

840003143958576 99%RHA *TL *TD
Born: September 1, 2017
GTPI +2703 +2202M +95F +64P 75R 12/17
PTA +905NM +.05%F -.01%P
PTA +7.8PL 2.90SCS +1.9DPR 5.2%DCE
PTA +1.47T +1.35UDC +.96FLC 73R 12/17
PTA +204FE +2.1FI 8.1%SCE DWPS 1043

Uecker Supersire Josuper-ET

70726929 99%RHA GM 12/17 *TV *TL *TY *TD
PTA +3209M +103F +90P 99R 12/17
PTA +1.36T +1.03UDC -.36FLC GTPI +2757G

Melarry Shotgun Frazzle

72292872 Very Good-85
2-00 2x 365d 33740 4.1 1388 3.4 1163

Mr Mogul Delta 1427-ET

72128216 GM 12/17 *TV *TL *TY *TD
PTA +1777M +90F +55P 99R 12/17
PTA +1.95T +2.62UDC +1.41FLC GTPI +2839G

Ri-Val-Re Bookem Hero-ET

69928550 99%RHA-I Very Good-86 VG-MS DOM
GTPI +2298 +918M +36F +33P +1.57T 12/17
2-07 2x 317d 30430 3.9 1201 3.4 1032

- Sells in absentia
- Housed at Swisslane

3rd Dam

Ri-Val-Re Socrt Alandra-ET VG-85

5-10 2x 365d 30830 3.3 1018 3.1 967
Life: 1750d 137720 3.4 4646 3.2 4342

4th Dam

Ri-Val-Re Shottle Ali-ET VG-88 EEVV DOM

3-03 2x 365d 34890 3.6 1251 3.3 1140

5th Dam

Ri-Val-Re Jesther Nina-ET VG-88 GMD DOM

6-03 2x 365d 41990 3.6 1506 3.4 1407
Life: 1658d 131260 3.5 4601 3.5 4557

6th Dam

Peckenstein Terry Nike-ET VG-85 GMD DOM *CV

2-01 2x 365d 34580 3.8 1319 3.3 1144

7th Dam

Peckenstein Elton Nikki-ET EX-90 DOM *CV

4-10 2x 365d 37500 4.2 1566 3.3 1227

8th Dam

Peckenstein Bstar Scarlet VG-86 GMD DOM

2-01 2x 365d 33710 3.8 1280 3.1 1052

9th Dam

Ramadaly Melvin-209 Kay EX-90 GMD DOM

4-06 2x 365d 42090 4.5 1898 3.0 1278
Life: 1980d 165230 4.1 6771 3.2 5292

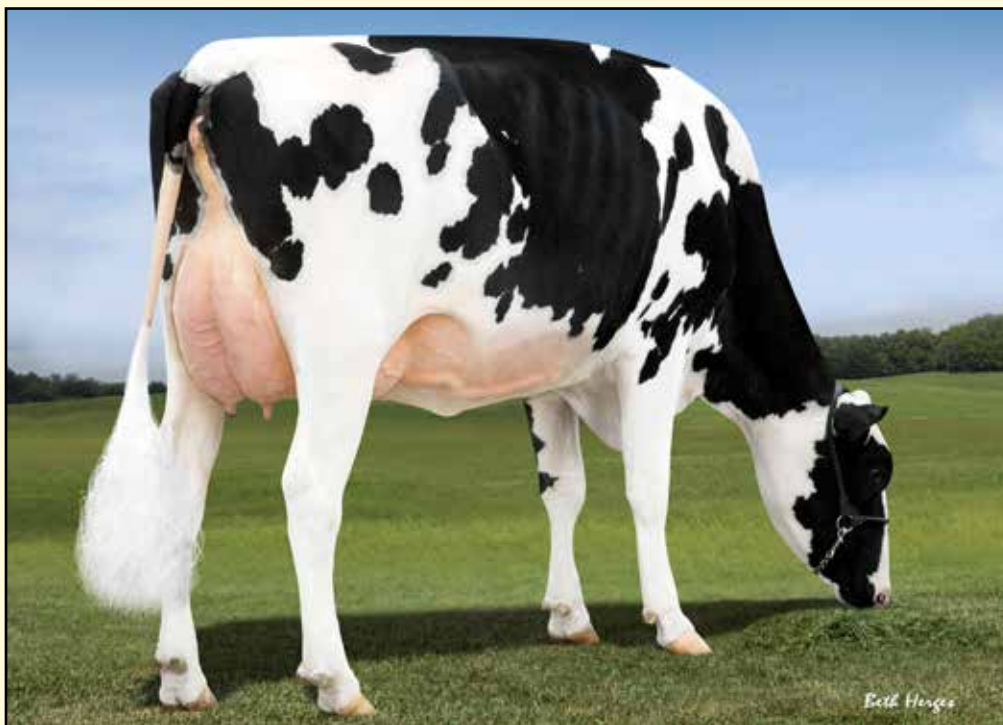

LOOKOUT PESCE EPIC HUE-ET VG-86
2ND DAM OF LOT 119

LOT 119

BOVINE GENOMIC PARTNERS & SWISSLANE
11628 OLD BELDING RD NE
BELDING, MI 48809
616-822-0101

- Sells in absentia
- Housed at Swisslane
- Incredible Health Traits +11.2PL +5.8DPR

Welcome Legendary 2870-ET

840003125066459 HH5
PTA +907M +66F +36P 80R 12/17
PTA +11.8PL 2.65SCS +4.2DPR 6.9%DCE
PTA +1.83T +1.45UDC +1.84FLC 78R 12/17
GTPI +2661G

BGP Delta Honey-ET

143576215 *TL *TD
GTPI +2668 +719M +73F +36P 79R 12/17
PTA +8.3PL 2.84SCS +4.4DPR 5.0%DCE
PTA +2.15T +2.20UDC +1.84FLC +4.4FI

FEMALE

840003143958572 99%RHA *TL *TD
Born: August 31, 2017
GTPI +2723 +603M +54F +31P 75R 12/17
PTA +822NM +.12%F +.04%P
PTA +11.2PL 2.67SCS +5.8DPR 4.9%DCE
PTA +2.18T +2.58UDC +1.95FLC 74R 12/17
PTA +109FE +5.9FI 6.9%SCE DWPS 1084

S-S-I Sterling Damaris-ET

840003011538150 99%RHA *TV *TL *TY *TD
PTA +1255M +43F +45P 99R 12/17
PTA +1.59T +1.45UDC +1.77FLC GTPI +2487G

Ms Welcome Cameron Lia-ET

840003010945849 Very Good-88
2-02 3x 305d 24823 3.9 968 3.0 757

Mr Mogul Delta 1427-ET

72128216 GM 12/17 *TV *TL *TY *TD
PTA +1777M +90F +55P 99R 12/17
PTA +1.95T +2.62UDC +1.41FLC GTPI +2839G

Lookout Pesce Epic Hue-ET

CAN 107766242 Very Good-86 VG-MS @ 3-00
GTPI +2293 +468M +56F +40P +2.13T 12/17
2-00 2x 323d 24330 4.3 1037 3.7 903

3rd Dam

Cookiecutter MOM Hue-ET VG-88-2YR-CAN
2-04 2x 365d 28887 4.2 1210 3.7 1065

4th Dam

Cookiecutter Sht Hollerwood EX-92 2E DOM
4-00 3x 365d 30340 5.1 1562 3.4 1045

5th Dam

Cookiecutter Gold Holler-ET VG-88 DOM
2-03 2x 365d 40730 3.5 1410 3.1 1249

6th Dam

Ms Kings-Ransom Champ Haley-ET EX-90 GMD
3-11 3x 365d 43690 3.7 1625 3.1 1357

7th Dam

Regancrest-JDV Hanna-ET EX-90 EVVVE
4-07 2x 365d 45110 4.3 1922 3.2 1449

8th Dam

Long-Haven Rudolph Dee-ET EX-90 2E GMD DOM
2-11 2x 365d 32720 4.8 1565 3.8 1252
Life: 2193d 166900 4.3 7099 3.5 5884

9th Dam

Regancrest Elton Disrael-ET VG-88 EX-MS DOM
2-04 2x 365d 33617 4.5 1499 3.5 1169

10th Dam

Snow-N Denises Dellia EX-95 2E GMD DOM
6-00 2x 365d 35230 4.0 1425 3.0 1049
Life: 2558d 180240 3.9 7108 3.2 5723

11th Dam

Snow-N Dorys Denise EX-90 2E GMD DOM
Life: 1604d 114010 3.6 4153 3.2 3649

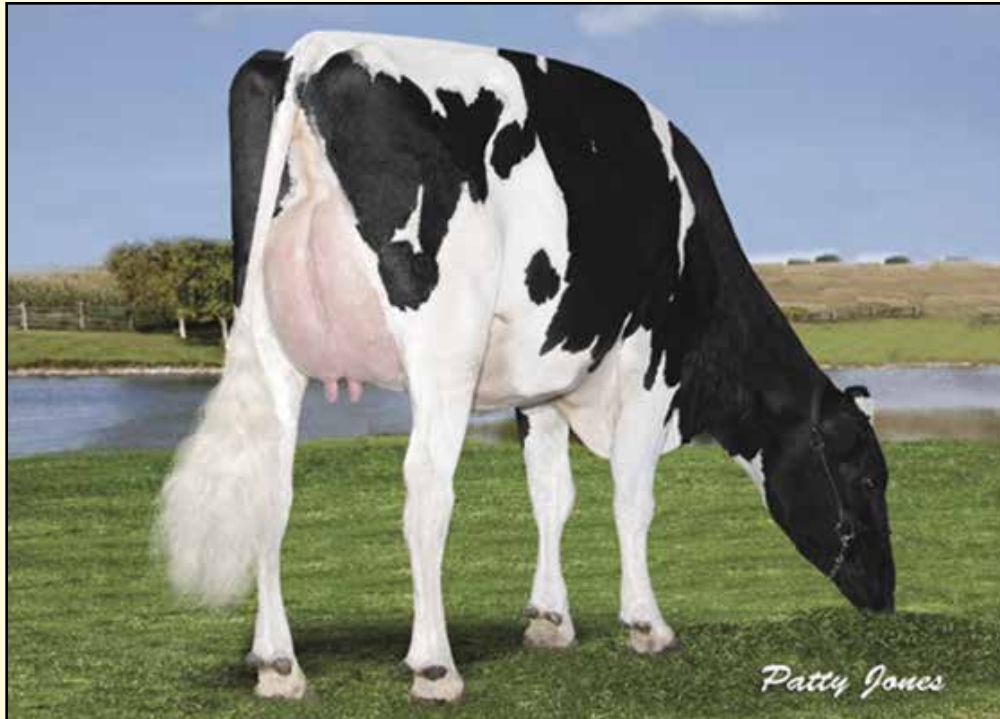

SEAGULL-BAY SSIRE DEBRA-ET VG-88
DAM OF LOTS 120 & 121

LOT 120

BGP MODESTY MIMI-ET

1440036224 *TL *TD • Donor Dam
Born: December 21, 2016 Tag: 3157
GTPI +2835 +1949M +81F +66P 75R 12/17
PTA +978NM +.03%F +.02%P
PTA +9.4PL 2.91SCS +3.0DPR 4.2%DCE
PTA +2.17T +2.52UDC +1.40FLC 75R 12/17
PTA +204FE +3.0FI 6.4%SCC

Bacon-Hill Pety Modesty-ET

840003013654627 Very Good-86 *TV *TL *TY *TD
PTA +1744M +87F +59P 79R 12/17
PTA +8.6PL 3.06SCS +3.2DPR 2.9%DCE
PTA +1.92T +2.57UDC +2.05FLC 79R 12/17
GTPI +2827G

Seagull-Bay Ssire Debra-ET

71618933 Very Good-88 VVVV @ 2-10 DOM
GTPI +2522 +1468M +75F +52P 82R 12/17
PTA +1.65T +1.38UDC +.61FLC 83R 12/17
2-03 2x 365d 30670 4.0 1224 3.6 1114

• Embryos exported to Japan

LOT 121

BGP FRAZZLED DEBORAH-ET

840003145398975 99%RHA *TL *TD
Born: August 7, 2017 Tag: 147
GTPI +2671 +2086M +85F +68P 75R 12/17
PTA +867NM +.03%F +.02%P
PTA +8.0PL 2.95SCS +2.1DPR 5.4%DCE
PTA +1.52T +1.40UDC +.74FLC 75R 12/17
PTA +191FE +2.0FI 7.7%SCC

Melarry Josuper Frazzled-ET

74261651 *TV *TL *TY *TD
PTA +2465M +97F +73P 79R 12/17
PTA +9.0PL 2.66SCS +1.6DPR 5.8%DCE
PTA +1.26T +1.55UDC +.67FLC 79R 12/17
GTPI +2979G

Seagull-Bay Supersire-ET

69981349 Excellent-90 GM 8/15 *TV *TL *TY *TD
PTA +2070M +101F +65P 99R 12/17
PTA +.88T +.63UDC -.07FLC GTPI +2607G

Pine-Tree Sharla Daphne-ET

66372249 Very Good-88 EX-MS @ 4-02 DOM
4-01 3x 365d 35510 4.0 1416 3.2 1147
2-02 3x 365d 33900 4.2 1414 3.3 1103
Life: 1199d 106440 4.1 4359 3.3 3551

BOVINE GENOMIC PARTNERS
11628 OLD BELDING RD NE
BELDING, MI 48809
616-822-0101

3rd Dam

Pine-Tree Mint Sharla-ET DOM

4th Dam

Pine-Tree Outside Mint-ET VG-87 VG-MS DOM

4-02 2x 365d 33710 4.2 1407 3.1 1059

5th Dam

Wesswood-HC Rudy Missy-ET EX-92 3E GMD DOM

4-11 3x 365d 40880 4.1 1665 3.2 1308

Life: 1262d 119610 4.1 4885 3.2 3804

6th Dam

Wesswood Elton Mimi EX-90 GMD DOM

3-05 2x 365d 35380 3.3 1160 3.2 1121

7th Dam

Wesswood Mandingo Ivy VG-87 VEEV

6-05 2x 365d 36330 3.6 1305 3.0 1087

Life: 1835d 144060 3.4 4933 3.1 4412

8th Dam

Wesswood Astro Matt Esther VG-87 GMD DOM

6-08 2x 365d 31860 3.5 1125 3.1 982

Life: 1847d 140110 3.6 5029 3.2 4424

9th Dam

Wesswood Bell Claudette VG-87 GMD DOM

9-10 2x 365d 38810 3.6 1383 2.9 1140

Life: 3634d 280980 3.6 9997 3.1 8625



SEAGULL-BAY SSIRE DEBRA-ET VG-88
DAM OF LOTS 122 & 123

LOT 122

BGP SLAMDUNK GIGI-ET

840003145398990 *TL *TD
Born: September 19, 2017 Tag: 162
GTPI +2626 +1488M +78F +53P 75R 12/17
PTA +723NM +.08%F +.03%P
PTA +6.5PL 2.71SCS +2.7DPR 3.8%DCE
PTA +2.25T +1.75UDC +.65FLC 74R 12/17
PTA +152FE +2.8FI 8.2%SCC

OCD Spring Slamdunk-ET

840003133106371 99%RHA *TV *TL *TY *TD
PTA +1304M +80F +52P 79R 12/17
PTA +8.4PL 2.66SCS +3.8DPR 4.4%DCE
PTA +1.97T +2.38UDC +.56FLC 78R 12/17
GTPI +2756G

Seagull-Bay Ssire Debra-ET

71618933 Very Good-88 VVVV @ 2-10 DOM
GTPI +2522 +1468M +75F +52P 82R 12/17
PTA +1.65T +1.38UDC +.61FLC 83R 12/17
2-03 2x 365d 30670 4.0 1224 3.6 1114

• Embryos exported to Japan

LOT 123

BGP SLAMDUNK DEBRA-ET

840003145398993 *TL *TD
Born: September 29, 2017 Tag: 165
GTPI +2624 +1816M +75F +58P 75R 12/17
PTA +770NM +.03%F +.01%P
PTA +7.3PL 2.63SCS +1.9DPR 5.6%DCE
PTA +2.10T +1.86UDC +.31FLC 74R 12/17
PTA +160FE +2.0FI 8.9%SCC

Westenrade AltaSpring

NLD 949033666 99%RHA *TV *TL *TY *TD
PTA +1058M +67F +46P 98R 12/17
PTA +2.09T +34.11UDC +1.78FLC GTPI +2562G

OCD Supersire 9882-ET

840003011890130 Very Good-86 DOM
2-01 3x 365d 31870 4.1 1310 3.2 1032

Seagull-Bay Supersire-ET

69981349 Very Good-88 GM 8/15 *TV *TL *TY *TD
PTA +2070M +101F +65P 99R 12/17
PTA +.88T +.63UDC -.07FLC GTPI +2607G

Pine-Tree Sharla Daphne-ET

66372249 Very Good-88 EX-MS @ 4-02 DOM
4-01 3x 365d 35510 4.0 1416 3.2 1147
2-02 3x 365d 33900 4.2 1414 3.3 1103
Life: 1199d 106440 4.1 4359 3.3 3551

BOVINE GENOMIC PARTNERS
11628 OLD BELDING RD NE
BELDING, MI 48809
616-822-0101

3rd Dam

Pine-Tree Mint Sharla-ET DOM

4th Dam

Pine-Tree Outside Mint-ET VG-87 VG-MS DOM

4-02 2x 365d 33710 4.2 1407 3.1 1059

5th Dam

Wesswood-HC Rudy Missy-ET EX-92 3E GMD DOM

4-11 3x 365d 40880 4.1 1665 3.2 1308

Life: 1262d 119610 4.1 4885 3.2 3804

6th Dam

Wesswood Elton Mimi EX-90 GMD DOM

3-05 2x 365d 35380 3.3 1160 3.2 1121

7th Dam

Wesswood Mandingo Ivy VG-87 VEEV

6-05 2x 365d 36330 3.6 1305 3.0 1087

Life: 1835d 144060 3.4 4933 3.1 4412

8th Dam

Wesswood Astro Matt Esther VG-87 GMD DOM

6-08 2x 365d 31860 3.5 1125 3.1 982

Life: 1847d 140110 3.6 5029 3.2 4424

9th Dam

Wesswood Bell Claudette VG-87 GMD DOM

9-10 2x 365d 38810 3.6 1383 2.9 1140

Life: 3634d 280980 3.6 9997 3.1 8625



SEAGULL-BAY SR DAENERYS-ET VG-85-CAN
DAM OF LOTS 124 THRU 126

LOT 124

BGP SLAMDUNK DANICA-ETS

840003145398986 *TL *TD
Born: September 9, 2017 Tag: 158
GTPI +2762 +1193M +61F +53P 74R 12/17
PTA +908NM +.06%F +.06%P
PTA +11.2PL 2.65SCS +3.6DPR 4.1%DCE
PTA +1.83T +2.29UDC +1.54FLC 73R 12/17
PTA +157FE +3.9FI 7.8%SCE

OCD Spring Slamdunk-ET

840003133106371 99%RHA *TV *TL *TY *TD
PTA +1304M +80F +52P 79R 12/17
PTA +8.4PL 2.66SCS +3.8DPR 4.4%DCE
PTA +1.97T +2.38UDC +.56FLC 78R 12/17
GTPI +2756G

Seagull-Bay Sr Daenerys-ET

840003128978101 VG-85-2YR-CAN VG-MS
GTPI +2547 +1043M +63F +46P 78R 12/17
PTA +739NM +.09%F +.05%P
PTA +7.7PL 2.73SCS +1.2DPR 5.5%DCE
PTA +1.83T +1.82UDC +1.77FLC 77R 12/17

LOT 125

BGP MODESTY DANDY-ET

840003144505907 *TL *TD
Born: June 17, 2017 Tag: T971
GTPI +2745 +1678M +76F +63P 75R 12/17
PTA +927NM +.05%F +.05%P
PTA +8.9PL 3.00SCS +2.7DPR 3.2%DCE
PTA +1.51T +1.83UDC +1.98FLC 73R 12/17
PTA +198FE +2.8FI 5.6%SCE

Bacon-Hill Pety Modesty-ET

840003013654627 Very Good-86 *TV *TL *TY *TD
PTA +1744M +87F +59P 79R 12/17
PTA +8.6PL 3.06SCS +3.2DPR 2.9%DCE
PTA +1.92T +2.57UDC +2.05FLC 79R 12/17
GTPI +2827G

S-S-I Sterling Damaris-ET

840003011538150 99%RHA *TV *TL *TY *TD
PTA +1255M +43F +45P 99R 12/17
PTA +1.59T +1.45UDC +1.77FLC GTPI +2487G
Seagull-Bay Somethingroyal-ET
840003012644321 Very Good-85 VG-MS DOM
GTPI +2524 +755M +56F +49P +1.70T 12/17
1-11 3x 365d 28390 3.9 1096 3.6 1012

BOVINE GENOMIC PARTNERS
11628 OLD BELDING RD NE
BELDING, MI 48809
616-822-0101

3rd Dam

Seagull-Bay Shauna Saturn VG-87 VG-MS DOM
3-11 3x 365d 37250 4.1 1539 3.5 1291

4th Dam

Ammon-Peachey Shauna-ET EX-91 GMD DOM
6-03 3x 365d 40290 3.7 1479 3.2 1309

5th Dam

Pine-Tree Martha Sheen-ET VG-85 VG-MS
1-11 3x 365d 31210 4.2 1305 3.1 968

6th Dam

Wesswood-HC Rudy Missy-ET EX-92 3E DOM
4-11 3x 365d 40880 4.1 1665 3.2 1308
Life: 1262d 119610 4.1 4885 3.2 3804

7th Dam

Wesswood Elton Mimi EX-90 GMD DOM
3-05 2x 365d 35380 3.3 1160 3.2 1121

8th Dam

Wesswood Mandingo Ivy VG-87 VEEVV
6-05 2x 365d 36330 3.6 1305 3.0 1087
Life: 1835d 144060 3.4 4933 3.1 4412

Next two dams Very Good



SEAGULL-BAY SHAUNA SATURN VG-87
3RD DAM OF LOTS 124 THRU 126

LOT 126

BOVINE GENOMIC PARTNERS
11628 OLD BELDING RD NE
BELDING, MI 48809
616-822-0101

AOT Silver Helix-ET

840003131083927 *TV *TL *TY *TD
PTA +1479M +98F +59P 79R 12/17
PTA +5.8PL 2.97SCS +1.2DPR 5.3%DCE
PTA +2.05T +2.26UDC +1.19FLC 79R 12/17
GTPI +2671G

Seagull-Bay Sr Daenerys-ET

840003128978101 VG-85-2YR-CAN VG-MS
GTPI +2547 +1043M +63F +46P 78R 12/17
PTA +739NM +.09%F +.05%P
PTA +7.7PL 2.73SCS +1.2DPR 5.5%DCE
PTA +1.83T +1.82UDC +1.77FLC 77R 12/17

BGP HELIX DAFFODIL-ET

840003143159852 99%RHA *TL *TD
Born: May 5, 2017 Tag: 60
GTPI +2687 +1066M +76F +50P 75R 12/17
PTA +813NM +.13%F +.06%P
PTA +8.0PL 2.77SCS +2.5DPR 5.2%DCE
PTA +2.05T +2.19UDC +1.68FLC 73R 12/17
PTA +166FE +2.9FI 7.8%SCC

Seagull-Bay Silver-ET

72156794 GM 12/17 *TV *TL *TY *TD
PTA +1220M +87F +50P 99R 12/17
PTA +2.40T +2.85UDC +2.25FLC GTPI +2608G

Cookiecutter Ssire Has-ET

840003012489198 Very Good-88 DOM
2-01 3x 365d 38700 4.5 1740 3.4 1325

S-S-I Sterling Damaris-ET

840003011538150 99%RHA *TV *TL *TY *TD
PTA +1255M +43F +45P 99R 12/17
PTA +1.59T +1.45UDC +1.77FLC GTPI +2487G

Seagull-Bay Somethingroyal-ET

840003012644321 Very Good-85 VG-MS DOM
GTPI +2524 +755M +56F +49P +1.70T 12/17
1-11 3x 365d 28390 3.9 1096 3.6 1012

3rd Dam

Seagull-Bay Shauna Saturn VG-87 VG-MS DOM
3-11 3x 365d 37250 4.1 1539 3.5 1291

4th Dam

Ammon-Peachey Shauna-ET EX-91 GMD DOM
6-03 3x 365d 40290 3.7 1479 3.2 1309

5th Dam

Pine-Tree Martha Sheen-ET VG-85 VG-MS
1-11 3x 365d 31210 4.2 1305 3.1 968

6th Dam

Wesswood-HC Rudy Missy-ET EX-92 3E DOM
4-11 3x 365d 40880 4.1 1665 3.2 1308

Life: 1262d 119610 4.1 4885 3.2 3804

7th Dam

Wesswood Elton Mimi EX-90 GMD DOM
3-05 2x 365d 35380 3.3 1160 3.2 1121

8th Dam

Wesswood Mandingo Ivy VG-87 VEEVV
6-05 2x 365d 36330 3.6 1305 3.0 1087

Life: 1835d 144060 3.4 4933 3.1 4412

9th Dam

Wesswood Astro Matt Esther VG-87 GMD DOM
6-08 2x 365d 31860 3.5 1125 3.1 982

Life: 1847d 140110 3.6 5029 3.2 4424

10th Dam

Wesswood Bell Claudette VG-87 GMD DOM
9-10 2x 365d 38810 3.6 1383 2.9 1140

Life: 3634d 280980 3.6 9997 3.1 8625

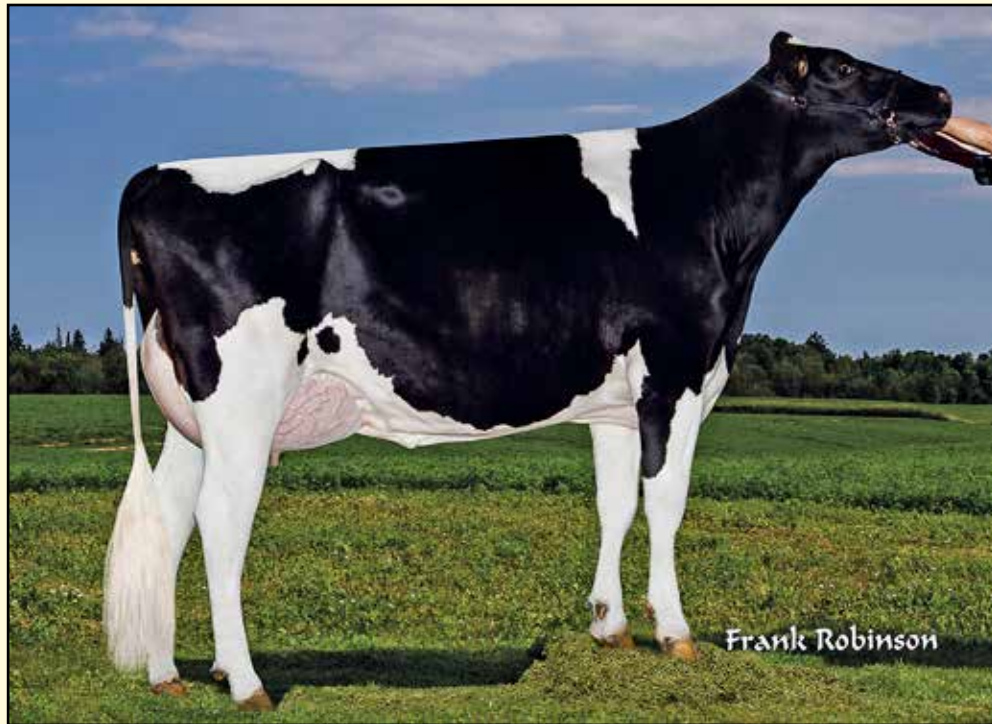

END-ROAD MORDEN MAZE VG-88
2ND DAM OF LOT 127

LOT 127

END ROAD FARM & KENNETH MULDER
429 E WALENJUS RD
FALMOUTH, MI 49632
231-826-3770

DG Charley

DEU 538920253 99%RHA *TV *TL *TY *TD
PTA +1841M +67F +60P 78R 12/17
PTA +8.8PL 2.66SCS +28DPR 4.2%DCE
PTA +1.54T +1L64UDC +1.11FLC 78R 12/17
GTPI +2678G

End-Road Profit 2179-ET

840003129438533 Good Plus-81 @ 2-01 *TL *TD
GTPI +2662 +1562M +67F +67P +1.52T 12/17
2-00 2x 37d 3954 4.2 123 3.1 93 RIP

• Scored early in lactation - will score higher!

ENDROAD-KJM CHARLEY 8402-ET

840003143721765 99%RHA *TL *TD
Born: June 4, 2017 Tag: 8402
GTPI +2654 +2194M +68F +78P 74R 12/17
PTA +823NM -.05%F +.04%P
PTA +7.3PL 2.86SCS +1.6DPR 4.1%DCE
PTA +1.53T +1.36UDC +.93FLC 74R 12/17
PTA +208FE +1.8FI 7.9%SCE

Cogent Supershot

NLD 755898903 *TV *TL *TY *TD
PTA +2246M +48F +68P 98R 12/17
PTA +1.34T +.94UDC +.73FLC GTPI +2552G

DG Candide

NLD 548077249 VG-85-NLD *TL *TD
3-00 2x 256d 20838 4.6 959 3.4 719

S-S-I Partyrock Profit-ET

840003014334961 *TV *TL *TY *TD
PTA +774M +46F +42P 89R 12/17
PTA +1.25T +2.12UDC +1.41FLC GTPI +2547G

End-Road Morden Maze

840003011349636 Very Good-88 VVVVV @ 3-09
GTPI +2500 +1262M +56F +48P +1.99T 12/17
2-00 3x 365d 31180 3.1 964 3.3 1021

3rd Dam

S-S-I Robust Magic 7228-ET VG-88 EX-MS DOM
3-00 3x 365d 34960 3.3 1157 3.2 1128

4th Dam

End-Road Bronco Meadow-ET VG-87 VG-MS
2-02 2x 305d 18750 3.8 717 3.3 628

5th Dam

End-Road Shottle Maria-ET VG-87 EX-MS
3-10 2x 365d 39510 4.7 1844 3.5 1374

6th thru 12th Dams

End-Road Finley Mika-ET VG-85 VG-MS
1-11 2x 365d 31170 2.9 907 2.9 913

End-Road Rubytom Mimi EX-90 2E GMD DOM
3-03 2x 365d 36740 3.2 1158 3.0 1087
Life: 1524d 118360 3.5 4190 3.4 3985

End-Road Ramona Maria-ET VG-85
7-00 2x 365d 34070 4.3 1453 3.2 1106
Life: 2038d 173236 4.1 7074 3.2 5544

End-Road Choice Mandy-ET EX-91 2E GMD DOM
5-05 2x 307d 30980 4.2 1302 3.4 1040
Life: 2102d 162020 4.1 6720 3.4 5435

End-Road Rex Margy VG-85 VG-MS
2-01 2x 365d 22854 3.9 901 3.3 752

Brownson Minnie Mandingo EX-94 4E GMD
6-02 2x 365d 31150 4.2 1310 3.0 933
Life: 2719d 181100 4.3 7876 3.1 5608

Brownson Mars Margy VG-85 VG-MS GMD DOM
6-06 2x 365d 27830 4.3 1190 3.4 943
Life: 1869d 131990 4.2 5585 3.3 4366



S-S-I ROBUST MAGIC 7228-ET VG-88
2ND DAM OF LOT 128

LOT 128

END ROAD FARM & KENNETH MULDER
429 E WALENJUS RD
FALMOUTH, MI 49632
231-826-3770

Plain-Knoll King Royal-ET

74564764 99%RHA *TV *TL *TY *TD
PTA +1103M +79F +54P 80R 12/17
PTA +5.5PL 2.85SCS +1.2DPR 4.8%DCE
PTA +3.20T +2.81UDC +1.91FLC 79R 12/17
GTPI +2723G

End-Road Jedi 2217-ET

840003129438605 *TL *TD
GTPI +2653 +1828M +48F +59P 77R 12/17
PTA +2.35T +2.10UDC +1.57FLC +3.3DPR

ENDROAD-KJM KNG RYL 2343-ET

840003142695586 99%RHA *TL *TD
Born: September 14, 2017 Tag: 2343
GTPI +2668 +1355M +75F +53P 74R 12/17
PTA +763NM +.09%F +.04%P
PTA +6.6PL 2.85SCS +2.4DPR 4.4%DCE
PTA +2.62T +1.97UDC +1.48FLC 72R 12/17
PTA +156FE +2.7FI 7.8%SCE

Morningview McC Kingboy-ET

72044077 Excellent-92 *TV *TL *TY *TD
PTA +1373M +49F +43P 99R 12/17
PTA +3.25T +2.65UDC +1.26FLC GTPI +2552G

Plain-Knoll Mogul Mariah

72190592 Very Good-88 DOM
2-01 3x 305d 31200 3.2 1007 3.4 1073

S-S-I Montross Jedi-ET

840003123886035 99%RHA *TV *TL *TY *TD
PTA +2964M +94F +88P 96R 12/16
PTA +2.45T +1.95UDC +1.98FLC GTPI +2782G

S-S-I Robust Magic 7228-ET

840003007701883 Very Good-88 EX-MS DOM
GTPI +2359 +779M +44F +37P +2.05T 12/17
3-00 3x 365d 34960 3.3 1157 3.2 1128
2-00 3x 298d 22170 4.1 899 3.5 776

3rd Dam

End-Road Bronco Meadow-ET VG-87 VG-MS
2-02 2x 305d 18750 3.8 717 3.3 628

4th Dam

End-Road Shottle Maria-ET VG-87 EX-MS
3-10 2x 365d 39510 4.7 1844 3.5 1374

5th Dam

End-Road Finley Mika-ET VG-85 VG-MS
1-11 2x 365d 31170 2.9 907 2.9 913

6th Dam

End-Road Rubytom Mimi EX-90 2E GMD DOM
3-03 2x 365d 36740 3.2 1158 3.0 1087

Life: 1524d 118360 3.5 4190 3.4 3985

7th Dam

End-Road Ramona Maria-ET VG-85
7-00 2x 365d 34070 4.3 1453 3.2 1106

Life: 2038d 173236 4.1 7074 3.2 5544

8th thru 11th Dams

End-Road Choice Mandy-ET EX-91 2E GMD DOM
5-05 2x 307d 30980 4.2 1302 3.4 1040

Life: 2102d 162020 4.1 6720 3.4 5435

End-Road Rex Margy VG-85 VG-MS

2-01 2x 365d 22854 3.9 901 3.3 752

Brownson Minnie Mandingo EX-94 4E GMD

6-02 2x 365d 31150 4.2 1310 3.0 933

Life: 2719d 181100 4.3 7876 3.1 5608

Brownson Mars Margy VG-85 VG-MS GMD DOM

6-06 2x 365d 27830 4.3 1190 3.4 943

Life: 1869d 131990 4.2 5585 3.3 4366

2017 Holiday Harvest Sale



WILSTAR-RS TLT LIMITED-RED EX-94 2E
DAM OF LOTS 129 & 130

Reserve All-American R&W Aged Cow 2011



WILSTAR-RS KITE LOVER-RED EX-91 2E
2ND DAM OF LOTS 129 & 130

LOT 129

OCD REDBURST LUCY-RED-ET

840003134444859

Born: March 1, 2017 Tag: 5335

Lookout P Redburst-Red-ET

CAN 106030980 *TV *TL *TY *TD

PTA +66M +4F +13P 99R 8/17

PTA +3.1PL 2.99SCS +4.3DPR 7.4%DCE

PTA +2.08T +2.08UDC +1.51FLC 99R 8/17

GTPI +2130G

Wilstar-RS Tlt Limited-Red

62371079 Excellent-94 EEEVE 2E

3-07 2x 365d 37420 4.1 1519 3.3 1221

5-09 2x 365d 35360 3.8 1327 3.2 1118

Life: 1391d 116170 3.9 4562 3.3 3776

- Reserve All-American R&W Aged Cow 2011
- Res Gr Champ, Interantional R&W Show 2011
- 1st Mature Cow, RAWF R&W Show 2011
- Reserve All-Canadian R&W Senior Cow 2011
- Nom All-American R&W 4-Year-Old 2010

LOT 130

OCD LOTUS LASSO-ET

840003134444986 *RC

Born: June 6, 2017 Tag: 5462

Blondin Lotus-ET

CAN 107308984 *RV *TV *TL *TY

PTA -464M -23F -2P 91R 8/17

PTA -3.3PL 3.06SCS -2.8DPR 8.7%DCE

PTA +2.10T +.90UDCC +.70FLC 88R 8/17

GTPI +1457G

Ladino Park Talent-Imp-ET

AUS 930377 Excellent-90 ST'03 *RC *TV *TL

PTA -561M -44F -9P 99R 8/17

PTA +1.11T +1.44UDC +.29FLC GTPI +1363G

Wilstar-RS Kite Lover-Red

134370389 Excellent-91 EEEVE 2E

4-07 2x 365d 41700 3.9 1627 3.3 1376

3-03 2x 365d 32070 3.6 1170 3.1 999

2-03 2x 327d 26160 3.7 977 3.1 820

Life: 1258d 116470 3.9 4511 3.2 3703

OAKFIELD CORNERS DAIRY
 6880 BATAVIA OAKFIELD TOWNLINE
 OAKFIELD, NY 14125
 585-704-2501

3rd Dam

Wilstar-RS Rub Lazer-Red-TW EX-91 VEEEE 2E

4-02 2x 365d 40920 3.7 1532 3.3 1356

Life: 1550d 135190 3.7 4954 3.3 4504

4th Dam

WVA-Greystone M Lexus-ET EX-91 EEEEV 2E *RC

4-04 2x 365d 28490 3.1 890 3.0 842

Life: 1560d 113910 3.3 3756 3.1 3477

5th Dam

Hanover-Hill Charlylu-Red VG-85

4-11 3x 365d 35320 4.1 1463 3.6 1280

Life: 2108d 164030 3.8 6183 3.6 5844

6th thru 10th Dams

Hanover-Hill-R Lulu-Red-ET EX-91 EEEEE 2E

3-05 3x 365d 26620 3.9 1033 3.5 920

C Hanoverhill Sheik Lulu-ET EX-CAN *RC

9-03 2x 365d 39020 3.8 1484 3.3 1302

Life: 2849d 206369 3.9 8136 3.5 7196

Tora Triple Threat Lulu EX-96 GMD DOM 11*

3-04 2x 321d 22070 3.7 811

• Res All-Canadian Mature Cow 1981

• Nom All-Canadian Mature Cow 1980

• HM All-American 3-Year-Old 1978

Ormsby Lougo Alta EX-90 GMD

8-05 2x 365d 24550 3.7 900



MARKWELL DURHAM DAWN EX-94 2E
DAM OF LOTS 131 & 132

LOT 131

OAKFIELD DEMPSEY DARLING-ET

840003134444916

Born: March 6, 2017 Tag: 5392

LOT 132

OAKFIELD BLAKE DOMINATE-ET

840003134444934 99%RHA

Born: June 1, 2017 Tag: 5410

JONATHAN LAMB
3650 BATAVIA OAKFIELD TOWNLINE
OAKFIELD, NY 14125
585-704-2501

Lirr Drew Dempsey

61083609 Excellent-93 *CD *TV *TL *TY *TD
PTA -445M +14F +6P 99R 8/17
PTA -1.0PL 2.63SCS -1.2DPR 6.3%DCE
PTA +2.39T +1.83UDC +1.60FLC 99R 8/17
GTPI +1903G

Markwell Durham Dawn

136093956 Excellent-94 EEEEE 2E *TV
4-08 2x 365d 29970 3.2 959 3.5 1044
6-07 3x 305d 23370 3.3 775 3.6 845

Full sister to Durham Dawn

Markwell Durham Daisy-ET EX-92 GMD DOM

6-07 2x 365d 40490 4.0 1628 3.3 1338

• HM All-American Senior 2-Year-Old 2002

Walnutlawn Blake-ET

CAN 11775997 *TV *TL *TY
PTA -74M +19F +7P 79R 8/17
PTA -1.0PL 2.77SCS -3.0DPR 8.0%DCE
PTA +3.74T +2.51UDC +1.90FLC 79R 8/17
GTPI +1948G

Regancrest Elton Durham-ET

2250783 Excellent-90 GM 8/01 *TR *CV *TL
PTA -695M -50F -8P 99R 12/17
PTA +1.43T +1.14UDC +1.40FLC GTPI +1490G

Markwell Luke Rapture-ET

15607283 Excellent-92 EEEEE 4E GMD DOM
5-06 2x 365d 39400 4.2 1649 3.3 1304
2-02 2x 365d 30340 3.5 1047 3.4 1028
Life: 1859d 137480 3.9 5347 3.6 4964

3rd Dam

Markwell Bstar E Raven-ET EX-95 3E GMD DOM

4-09 2x 365d 37610 4.3 1580 3.4 1255
Life: 2387d 160020 4.1 6623 3.6 5763

4th Dam

Markwell Mark Elite EX-92 4E GMD DOM

7-00 2x 365d 36230 3.9 1426 3.2 1165
Life: 3736d 211430 3.8 8108 3.6 7533

5th Dam

Rockalli Mars Emily EX-94 EEEEE 4E GMD DOM

3-10 2x 365d 28270 3.7 1050 3.5 988
Life: 3113d 182970 3.8 7016 3.5 6330



QUALITY-RIDGE STORMI HAZEL EX-96 2E
3RD DAM OF LOT 133



MISS HAZEL ADVENT HOLLY-ET VG-87
2ND DAM OF LOT 133

LOT 133

JONATHAN & ALICIA LAMB
6880 ALBION RD
OAKFIELD, NY 14125
585-704-2501

Elm-Park Incredibull-Red-ET

2078002 *TD
PTA -2090M -63F -68P 79R 8/17
PTA -2.4PL 3.11SCS +6.7DPR 10.8%DCE
PTA -4.09T -4.46UDC -3.28FLC 44R 8/17
PTPI +648M

Oakfield Reality Harmony-ET

840003006988909 Excellent-93 EEEEE 2E *RC
6-04 3x 365d 31670 4.1 1293 3.4 1082
4-02 3x 365d 29200 3.5 1026 3.2 949
5-03 3x 365d 25750 4.4 1128 3.3 850
2-01 3x 317d 22060 3.2 697 3.3 718
Life: 1446d 110090 3.8 4212 3.3 3655

OAKFIELD INCRED HAILEY-ET

840003134444852 *RC
Born: December 20, 2016 Tag: 5328

Sellcrest Inka Lass-Red

1720383 Good Plus-82
PTA -2511M -70F -78P 97R 8/17
PTA -5.74T -5.64UDC -5.41FLC TPI +433

Winfarm TT Iris-Red

10897249 Excellent-91 2E
10-2 3x 365d 24530 4.7 1157 3.5 681
4-04 2x 365d 21700 5.1 1110 3.5 757

Hurtgen-Vue Reality-Red

134690997 Very Good-88 *TV *TL *TD
PTA -485M +45F +1P 99R 12/17
PTA +1.35T +1.68UDC +1.79FLC TPI +2084M

Miss Hazel Advent Holly-ET

139580204 Very Good-87 EX-MS @ 4-03 *RC
2-03 3x 365d 23080 4.5 1047 3.5 800
4-00 3x 365d 22280 3.9 878 3.4 759

Maternal sisters to Advent Holly

Hazels Gldwn Hatty-ET EX-95

- Nominated All-American Aged Cow 2017
- Grand Champion, Northeast Fall Nat'l 2017

Quality-Ridge Champ Hope EX-95-CAN

5-11 2x 353d 41321 4.0 1673 3.0 1259
• All-West Mature Cow 2011

3rd Dam

Quality-Ridge Stormi Hazel EX-96 EEEEE 2E 3*

5-01 2x 365d 40320 4.6 1844 3.0 1204"
Life: 2061d 184130 4.3 7858 3.3 6044
• Only cow in history to be nominated
All-American seven consecutive years in milk!
• Res All-American 125,000 Lb Cow 2011
• HHM All-American 125,000 Lb Cow 2010
• HHM All-American Aged Cow 2009
• Unanimous All-American 5-Year-Old 2008
• All-Canadian 5-Year-Old 2008
• HHM All-American 4-Year-Old 2007
• Unanimous All-American Jr 3-Yr-Old 2006
• HM All-American Jr 2-Year-Old 2005

4th Dam

Quality-Ridge SS Heidi EX-90 EEEVV 2E

5-06 2x 305d 24290 3.7 908 3.2 780
Life: 2484d 156500 3.8 6021 3.3 5171

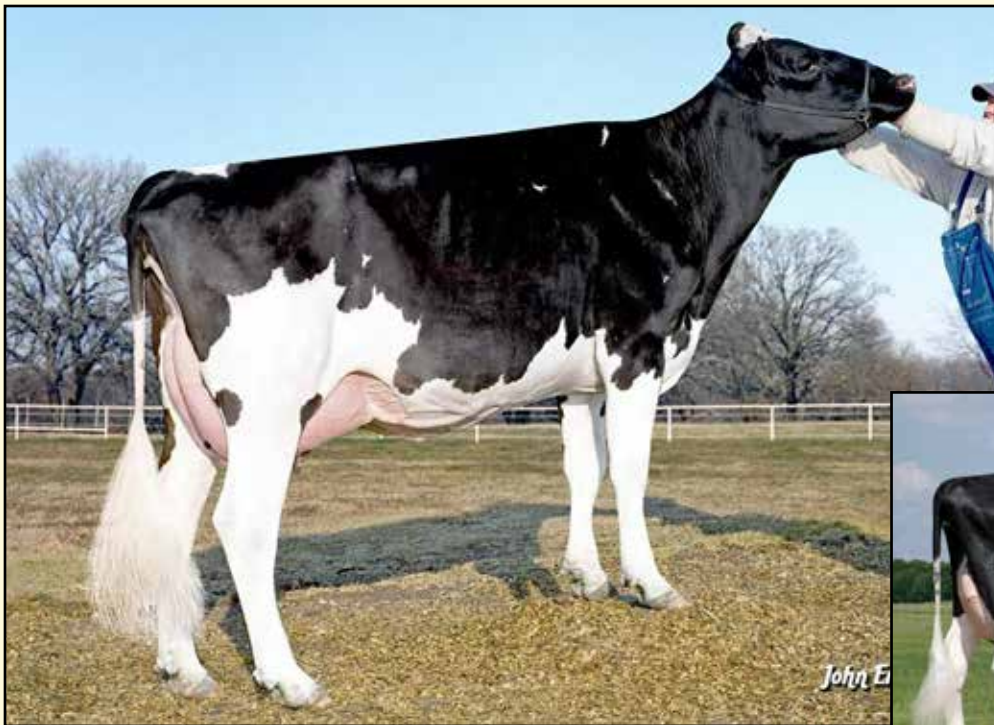

MISS ELEGANT DELIGHT-ET VG-88
2ND DAM OF LOT 134



WINDSOR-MANOR Z-DELIGHT-ET EX-93 2E
3RD DAM OF LOT 134

LOT 134

BRUCE HINZ
7923 CENTERVILLE RD
FILLMORE, NY 14735
585-689-0251

Clear-Echo Lexor Racer-ET

71974211 Good Plus-82 99%RHA *TV *TL *TY *TD
PTA +761M +14F +35P 99R 12/17
PTA +5.0PL 2.62SCS +4.5DPR 4.0%DCE
PTA +1.43T +1.83UDC +.52FLC 98R 12/17
GTPI +2331G

OCD Detour Dynamic-Red-ET

840003010974993 Very Good-88 VVVE @ 4-07 DRI
3-00 3x 302d 28210 4.0 1142 3.3 931
2-00 3x 305d 25090 3.8 953 3.2 804

HINZ-BOS RACE DYNAMO-RED

72651711 99%RHA *DR1 *TL *TD
Born: September 23, 2014 Tag: 183
2-00 3x 213d 14070 3.5 497 3.5 487

Sells fresh

Generations Lexor-ET

CAN 11098658 EX-91-CAN SP'15 *TV *TL
PTA +609M +63F +45P 99R 12/17
PTA +.46T -.02UDC -.28FLC GTPI +2160G

Clear-Echo Observer 2280-ET

68669880 99%RHA Good Plus-84 *TL
2-01 3x 365d 27890 3.6 1015 3.3 917
3-07 3x 311d 21980 3.6 793 3.3 720

Stoneden Detour-Red-ET

CAN 8360695 EX-90-CAN DRI *TV *TL
PTA -235M +5F -9P 96R 12/17
PTA +1.01T +1.17UDC +.13FLC GTPI +1622G

Miss Elegant Delight-ET

63238366 Very Good-88 EX-MS @ 2-09 DOM
2-02 3x 305d 27850 3.4 958 3.1 855

3rd Dam

Windsor-Manor Z-Delight-ET EX-93 2E GMD DOM
3-08 2x 365d 40820 3.8 1543 3.0 1220
Life: 1484d 145550 3.8 5531 3.0 4424

4th Dam

Windsor-Manor Rud Zip EX-95 4E GMD DOM
4-07 2x 365d 39230 3.8 1490 3.1 1224
Life to date: 203,770 4.2 8620 3.5 7225

5th Dam

Windsor-Manor Jolt Zippy EX-90 VEEVE 3E DOM
7-07 2x 361d 34090 3.7 1255 2.9 987
Life: 2559d 194060 3.8 7368 3.2 6234

6th Dam

Windsor-Manor Che Zipper-ET GP-83 VG-MS
5-03 2x 365d 36410 3.1 1127 2.8 1029
Life: 1846d 167380 3.2 5368 2.9 4907

7th Dam

Windsor-Manor Star Zara EX-91 2E GMD DOM
6-01 2x 365d 41590 3.5 1453 3.2 1315
Life: 2421d 204030 3.7 7450 3.3 6657

8th Dam

Windsor-Manor Melvin Zebra VG-85 VG-MS
3-08 2x 365d 27820 3.8 1050 3.3 907

9th & 10th Dams

Del-Myr Tony Zadio VG-87
2-03 2x 365d 23600 3.5 835 3.4 797

Big-Sinks Jerry Zinna Addie VG-85
3-01 2x 365d 22650 3.0 673 3.1 710

Next three dams Very Good & Excellent!



VIEW-HOME UNO HOPE-ET EX-92
DAM OF LOTS 135 THRU 138

LOT 135

BGP MODESTY HOLLY-ET

143956235 Born: October 22, 2016 Tag: 2906
GTPI +2641 +746M +60F +40P 75R 12/17
PTA +773NM +.12%F +.06%P
PTA +8.4PL 2.79SCS +3.9DPR 3.2%DCE
PTA +2.49T +1.98UDC +1.83FLC 75R 12/17
PTA +140FE +3.7FI 6.1%SCE

Bacon-Hill Pety Modesty-ET

840003013654627 Very Good-86 *TV*TL*TY*TD
PTA +1744M +87F +59P 79R 12/17
PTA +8.6PL 3.06SCS +3.2DPR 2.9%DCE
PTA +1.92T +2.57UDC +2.05FLC 79R 12/17
GTPI +2827G

View-Home Uno Hope-ET

72364645 Excellent-92 EEEEE @ 4-03 DOM
GTPI +2532 +61M +61F +22P 84R 12/17
PTA +2.53T +1.95UDC +.97FLC +4.1DPR
2-00 2x 365d 25810 4.7 1209 3.7 948

LOT 136

BGP DELTA HYACINTH-ET

143760872 Born: April 6, 2016 Tag: 2393
GTPI +2635 +964M +66F +37P 78R 12/17
PTA +760NM +.11%F +.03%P
PTA +8.4PL 2.92SCS +3.4DPR 4.6%DCE
PTA +2.76T +2.36UDC +1.70FLC 78R 12/17
PTA +139FE +3.5FI 7.3%SCE

Mr Mogul Delta 1427-ET

72128216 GM 12/17 *TV*TL*TY*TD
PTA +1777M +90F +55P 99R 12/17
PTA +9.2PL 2.84SCS +4.1DPR 4.5%DCE
PTA +1.95T +2.62UDC +1.41FLC 99R 12/17
GTPI +2839G

Amighetti Numero Uno-ET

ITA 17990915143 EX-HUN GM 8/15 *TV*TL*TY
PTA -381M +50F +3P 99R 12/17
PTA +2.10T +2.26UDC +.66FLC GTPI +2381G

Pine-Tree 2149Robst 4846-ET

69804610 Very Good-86 VG-MS @ 3-01 DOM
GTPI +2476 +1105M +54F +39P +1.88T 12/17
2-04 3x 365d 32000 4.8 1520 3.4 1096

BOVINE GENOMIC PARTNERS
11628 OLD BELDING RD NE
BELDING, MI 48809
616-822-0101

3rd Dam

Pine-Tree Zenith Sheen VG-87 VG-MS DOM
1-11 3x 305d 24500 3.9 959 3.2 786

4th Dam

Pine-Tree Martha Sheen-ET VG-85 VG-MS
1-11 3x 365d 31210 4.2 1305 3.1 968

5th Dam

Wesswood-HC Rudy Missy-ET EX-92 3E DOM
4-11 3x 365d 40880 4.1 1665 3.2 1308
Life: 1262d 119610 4.1 4885 3.2 3804

6th Dam

Wesswood Elton Mimi EX-90 GMD DOM
3-05 2x 365d 35380 3.3 1160 3.2 1121

7th Dam

Wesswood Mandingo Ivy VG-87 VEEVV
6-05 2x 365d 36330 3.6 1305 3.0 1087
Life: 1835d 144060 3.4 4933 3.1 4412

8th Dam

Wesswood Astro Matt Esther VG-87 GMD DOM
6-08 2x 365d 31860 3.5 1125 3.1 982
Life: 1847d 140110 3.6 5029 3.2 4424

9th Dam

Wesswood Bell Claudette VG-87 GMD DOM
9-10 2x 365d 38810 3.6 1383 2.9 1140
Life: 3634d 280980 3.6 9997 3.1 8625



BGP DELTA HEAVEN-ET
MATERNAL SISTER TO LOTS 135 THRU 138

LOT 137

BGP BANDARES HOPS-ET

840003143159851 Born: May 4, 2017 Tag: 59 HH5
GTP1 +2637 +586M +67F +42P 76R 12/17
PTA +763NM +.17%F +.09%P
PTA +7.7PL 2.74SCS +2.7DPR 4.4%DCE
PTA +2.48T +2.47UDC +1.19FLC 75R 12/17
PTA +151FE +2.6FI 7.2%SCE

Wa-Del Yoder Bandares-ET

143189741 *TV *TL *TY *TD
PTA +926M +66F +46P 80R 12/17
PTA +9.6PL 2.67SCS +3.0DPR 5.2%DCE
PTA +2.31T +2.96UDC +1.66FLC 79R 12/17
GTP1 +2757G

View-Home Uno Hope-ET

72364645 Excellent-92 EEEEE @ 4-03 DOM
GTP1 +2532 +61M +61F +22P 84R 12/17
PTA +2.53T +1.95UDC +.97FLC +4.1DPR
2-00 2x 365d 25810 4.7 1209 3.7 948

LOT 138

BGP JEDI HALLE-ET

143934631 Born: September 9, 2016 Tag: 2832
GTP1 +2557 +1352M +76F +51P 75R 12/17
PTA +731NM +.09%F +.03%P
PTA +6.9PL 2.99SCS +2.1DPR 5.4%DCE
PTA +2.04T +1.52UDC +.99FLC 75R 12/17
PTA +167FE +2.1FI 7.7%SCE

S-S-I Montross Jedi-ET

840003123886035 99%RHA *TV *TL *TY *TD
PTA +2964M +94F +88P 96R 12/16
PTA +7.5PL 2.86SCS +2.4DPR 4.0%DCE
PTA +2.45T +1.95UDC +1.98FLC 74R 12/16
GTP1 +2782G

Amighetti Numero Uno-ET

ITA 17990915143 EX-HUN GM 8/15 *TV *TL *TY
PTA -381M +50F +3P 99R 12/17
PTA +2.10T +2.26UDC +.66FLC GTP1 +2381G
Pine-Tree 2149Robst 4846-ET
69804610 Very Good-86 VG-MS @ 3-01 DOM
GTP1 +2476 +1105M +54F +39P +1.88T 12/17
2-04 3x 365d 32000 4.8 1520 3.4 1096

BOVINE GENOMIC PARTNERS
11628 OLD BELDING RD NE
BELDING, MI 48809
616-822-0101

3rd Dam

Pine-Tree Zenith Sheen VG-87 VG-MS DOM
1-11 3x 305d 24500 3.9 959 3.2 786

4th Dam

Pine-Tree Martha Sheen-ET VG-85 VG-MS
1-11 3x 365d 31210 4.2 1305 3.1 968

5th Dam

Wesswood-HC Rudy Missy-ET EX-92 3E DOM
4-11 3x 365d 40880 4.1 1665 3.2 1308
Life: 1262d 119610 4.1 4885 3.2 3804

6th Dam

Wesswood Elton Mimi EX-90 GMD DOM
3-05 2x 365d 35380 3.3 1160 3.2 1121

7th Dam

Wesswood Mandingo Ivy VG-87 VEEVV
6-05 2x 365d 36330 3.6 1305 3.0 1087
Life: 1835d 144060 3.4 4933 3.1 4412

8th Dam

Wesswood Astro Matt Esther VG-87 GMD DOM
6-08 2x 365d 31860 3.5 1125 3.1 982
Life: 1847d 140110 3.6 5029 3.2 4424

9th Dam

Wesswood Bell Claudette VG-87 GMD DOM
9-10 2x 365d 38810 3.6 1383 2.9 1140
Life: 3634d 280980 3.6 9997 3.1 8625



VIEW-HOME 1ST DELPHINIUM-ET VG-85-CAN
DAM OF LOTS 139 & 140



VIEW-HOME MCC ALABAMA-ET GP-82
2ND DAM OF LOTS 139 & 140

LOT 139

BGP BAND DISTILLARY-ET

840003140986325 Born: May 3, 2017 Tag: T881
GTPI +2549 +1190M +31F +40P 75R 12/17
PTA +606NM -.05%F +.01%P
PTA +7.3PL 2.77SCS +2.0DPR 3.7%DCE
PTA +3.60T +3.54UDC +1.88FLC 74R 12/17
PTA +69FE +1.9FI 7.7%SCF

Wa-Del Yoder Bandares-ET

143189741 *TV *TL *TY *TD
PTA +926M +66F +46P 80R 12/17
PTA +9.6PL 2.67SCS +3.0DPR 5.2%DCE
PTA +2.31T +2.96UDC +1.66FLC 79R 12/17
GTPI +2757G

View-Home 1st Delphinium-ET

840003130853949 VG-85-2YR-CAN
GTPI +2429 +571M +36F +25P 78R 12/17
PTA +7.3PL 2.73SCS +1.6DPR 3.8%DCE
PTA +2.90T +3.12UDC +1.31FLC 77R 12/17
2-02 2x 98d 9786 4.0 390 2.8 276 RIP

LOT 140

BGP BAND DRAMA-ET

840003143159858 Born: May 29, 2017 Tag: 66
GTPI +2558 +649M +56F +30P 75R 12/17
PTA +706NM +.11%F +.04%P
PTA +8.1PL 2.73SCS +2.9DPR 4.7%DCE
PTA +2.20T +2.67UDC +1.51FLC 73R 12/17
PTA +111FE +3.0FI 7.4%SCF

Woodcrest Mogul Yoder-ET

72254526 Excellent-90 GM 12/17 *TV *TL *TY *TD
PTA +1193M +102F +49P 99R 12/17
PTA +1.90T +2.32UDC +1.49FLC GTPI +2750G

Wa-Del Massey Belinda-ET

142259036 Very Good-85 *TL *TD
2-05 2x 365d 29560 4.0 1187 3.7 1094

Zahbulls Alta 1st Class-ET

71441918 *TV *TL *TY *TD
PTA -354M +42F +7P 97R 12/17
PTA +2.50T +3.48UDC +.90FLC GTPI +2329G

View-Home McC Alabama-ET

72456685 Good Plus-82 VG-MS @ 3-07 *TL *TD
GTPI +2534 +1249M +52F +42P +2.52T 12/17
2-11 3x 305d 26210 4.1 1086 3.3 865

BOVINE GENOMIC PARTNERS
11628 OLD BELDING RD NE
BELDING, MI 48809
616-822-0101

3rd Dam

Pine-Tree 2149Robst 4846-ET VG-86 DOM
2-04 3x 365d 32000 4.8 1520 3.4 1096

4th Dam

Pine-Tree Zenith Sheen VG-87 VG-MS DOM
1-11 3x 305d 24500 3.9 959 3.2 786

5th Dam

Pine-Tree Martha Sheen-ET VG-85 VG-MS
1-11 3x 365d 31210 4.2 1305 3.1 968

6th Dam

Wesswood-HC Rudy Missy-ET EX-92 3E DOM
4-11 3x 365d 40880 4.1 1665 3.2 1308
Life: 1262d 119610 4.1 4885 3.2 3804

7th thru 10th Dams

Wesswood Elton Mimi EX-90 GMD DOM
3-05 2x 365d 35380 3.3 1160 3.2 1121

Wesswood Mandingo Ivy VG-87 VEEVV
6-05 2x 365d 36330 3.6 1305 3.0 1087
Life: 1835d 144060 3.4 4933 3.1 4412

Wesswood Astro Matt Esther VG-87 GMD DOM
6-08 2x 365d 31860 3.5 1125 3.1 982

Wesswood Bell Claudette VG-87 GMD DOM
9-10 2x 365d 38810 3.6 1383 2.9 1140

Wesswood Bell Claudette VG-87 GMD DOM
9-10 2x 365d 38810 3.6 1383 2.9 1140
Life: 3634d 280980 3.6 9997 3.1 8625



LOOKOUT PESCE EPIC HUE-ET VG-86
2ND DAM OF LOTS 141 THRU 143

LOT 141

BGP
11628 OLD BELDING RD
BELDING, MI 48809
616-822-0101

BGP MODESTY HOLIDAY-ET

144114393 Born: December 1, 2016 Tag: 2989
GTPI +2708 +1622M +78F +57P 75R 12/17
PTA +864NM +.06%F +.03%P
PTA +8.1PL 2.92SCS +3.5DPR 4.2%DCE
PTA +1.86T +1.46UDC +1.82FLC 75R 12/17
PTA +175FE +3.4FI 5.5%SCE

Bacon-Hill Pety Modesty-ET

840003013654627 Very Good-86 *TV *TL *TY *TD
PTA +1744M +87F +59P 79R 12/17
PTA +8.6PL 3.06SCS +3.2DPR 2.9%DCE
PTA +1.92T +2.57UDC +2.05FLC 79R 12/17
GTPI +2827G

Sunview Kingboy Harriet-ET

840003128468641 Very Good-86 VG-MS @ 2-06
GTPI +2514 +966M +56F +44P 81R 12/17
PTA +2.48T +1.71UDC +1.24FLC +3.0DPR
2-02 2x 223d 21586 3.6 776 3.3 699 RIP

LOT 142

BGP FS HUE-ET

840003145398961 Born: July 3, 2017 Tag: 133
GTPI +2589 +479M +46F +30P 75R 12/17
PTA +709NM +.10%F +.05%P
PTA +9.7PL 2.65SCS +4.3DPR 4.5%DCE
PTA +2.54T +2.28UDC +1.35FLC 75R 12/17
PTA +87FE +4.2FI 6.9%SCE

S-S-I 1stClass Flagship-ET

840003127943686 *TL *TY
PTA +778M +64F +38P 80R 12/17
PTA +9.3PL 2.70SCS +3.4DPR 5.0%DCE
PTA +2.20T +2.23UDC +1.75FLC 79R 12/17
GTPI +2661G

Morningview McC Kingboy-ET

72044077 Excellent-92 *TV *TL *TY *TD
PTA +1373M +49F +43P 99R 12/17
PTA +3.25T +2.65UDC +1.26FLC GTPI +2552G

Lookout Pesce Epic Hue-ET

CAN 107766242 Very Good-86 VG-MS @ 3-00
GTPI +2293 +468M +56F +40P +2.13T 12/17
2-00 2x 323d 24330 4.3 1037 3.7 903

LOT 143

BGP FS HIGHFLYIN-ET

840003145398961 Born: July 1, 2017 Tag: 130
GTPI +2583 +1096M +50F +40P 75R 12/17
PTA +700NM +.03%F +.03%P
PTA +8.1PL 2.87SCS +4.2DPR 4.4%DCE
PTA +2.41T +2.38UDC +1.28FLC 75R 12/17
PTA +110FE +4.0FI 5.8%SCE

3rd Dam

Cookiecutter MOM Hue-ET VG-88-2YR-CAN
2-04 2x 365d 28887 4.2 1210 3.7 1065

4th Dam

Cookiecutter Sht Hollerwood EX-92 2E DOM
4-00 3x 365d 30340 5.1 1562 3.4 1045

5th Dam

Cookiecutter Gold Holler-ET VG-88 DOM
2-03 2x 365d 40730 3.5 1410 3.1 1249

6th Dam

Ms Kings-Ransom Champ Haley-ET EX-90 GMD
3-11 3x 365d 43690 3.7 1625 3.1 1357

7th Dam

Regancrest-JDV Hanna-ET EX-90 EVVVE
4-07 2x 365d 45110 4.3 1922 3.2 1449

Next 4 dams VG & EX including Dellia EX-95



LOOKOUT PESCE EPIC HUE-ET VG-86
2ND DAM OF LOTS 144 & 145

LOT 144

BOVINE GENOMIC PARTNERS
11628 OLD BELDING RD NE
BELDING, MI 48809
616-822-0101

OCD Spring Slam dunk-ET

840003133106371 99%RHA *TV *TL *TY *TD
PTA +1304M +80F +52P 79R 12/17
PTA +8.4PL 2.66SCS +3.8DPR 4.4%DCE
PTA +1.97T +2.38UDC +.56FLC 78R 12/17
GTPI +2756G

BGP Delta Gigi Hadid-ET

143580065 *TL *TD
GTPI +2638 +1181M +69F +54P 79R 12/17
PTA +6.8PL 2.84SCS +3.2DPR 4.9%DCE
PTA +1.94T +2.21UDC +1.43FLC 79R 12/17
• Beautiful bred heifer - due Spring, 2018

BGP SLAMDUNK DIAMOND-ET

840003145398989 99%RHA *TL *TD
Born: September 17, 2017 Tag: 161
GTPI +2709 +1347M +82F +55P 75R 12/17
PTA +836NM +.11%F +.05%P
PTA +7.9PL 2.74SCS +3.7DPR 5.6%DCE
PTA +1.60T +2.20UDC +.90FLC 74R 12/17
PTA +180FE +3.6FI 7.6%SCE

Westenrade AltaSpring

NLD 949033666 99%RHA *TV *TL *TY *TD
PTA +1058M +67F +46P 98R 12/17
PTA +2.09T +34.11UDC +1.78FLC GTPI +2562G

OCD Supersire 9882-ET

840003011890130 Very Good-86 DOM
2-01 3x 365d 31870 4.1 1310 3.2 1032

Mr Mogul Delta 1427-ET

72128216 GM 12/17 *TV *TL *TY *TD
PTA +1777M +90F +55P 99R 12/17
PTA +1.95T +2.62UDC +1.41FLC GTPI +2839G

Lookout Pesce Epic Hue-ET

CAN 107766242 Very Good-86 VG-MS @ 3-00
GTPI +2293 +468M +56F +40P +2.13T 12/17
2-00 2x 323d 24330 4.3 1037 3.7 903

3rd Dam

Cookiecutter MOM Hue-ET VG-88-2YR-CAN
2-04 2x 365d 28887 4.2 1210 3.7 1065

4th Dam

Cookiecutter Sht Hollerwood EX-92 2E DOM
4-00 3x 365d 30340 5.1 1562 3.4 1045

5th Dam

Cookiecutter Gold Holler-ET VG-88 DOM
2-03 2x 365d 40730 3.5 1410 3.1 1249

6th Dam

Ms Kings-Ransom Champ Haley-ET EX-90 GMD
3-11 3x 365d 43690 3.7 1625 3.1 1357

7th Dam

Regancrest-JDV Hanna-ET EX-90 EVVVE
4-07 2x 365d 45110 4.3 1922 3.2 1449

8th Dam

Long-Haven Rudolph Dee-ET EX-90 2E GMD DOM
2-11 2x 365d 32720 4.8 1565 3.8 1252
Life: 2193d 166900 4.3 7099 3.5 5884

9th Dam

Regancrest Elton Disrael-ET VG-88 EX-MS DOM
2-04 2x 365d 33617 4.5 1499 3.5 1169

10th Dam

Snow-N Denises Dellia EX-95 2E GMD DOM
6-00 2x 365d 35230 4.0 1425 3.0 1049

Life: 2558d 180240 3.9 7108 3.2 5723

11th Dam

Snow-N Dorys Denise EX-90 2E GMD DOM
Life: 1604d 114010 3.6 4153 3.2 3649



BGP HAWAII-ET
SELLS AS LOT 145

LOT 145

PEAK GENETICS
N8350 HIGH RD
WATERTOWN, WI 53094
403-226-0666

EDG Rubicon-ET

72128125 GM 12/17 *TV*TL*TY*TD
PTA +1317M +106F +49P 98R 12/17
PTA +7.7PL 2.84SCS +2.5DPR 3.7%DCE
PTA +1.95T +184UDC +2.58FLC 97R 12/17
GTPI +2799G

Lookout Pesce Epic Hue-ET

CAN 107766242 Very Good-86 VG-MS @ 3-00
GTPI +2293 +468M +56F +40P +2.13T 12/17
2-00 2x 323d 24330 4.3 1037 3.7 903

BGP HAWAII-ET

840003135087033 *TV*TL*TY*TD
Born: December 24, 2015 Tag: P844 • Donor Dam
GTPI +2690 +1101M +89F +53P 80R 12/17
PTA +762NM +.17%F +.07%P
PTA +6.1PL 3.02SCS +2.8DPR 5.0%DCE
PTA +2.49T +1.90UDC +2.16FLC 79R 12/17
PTA +179FE +2.9FI 7.9%SCE

Mountfield SSI Dcy Mogul-ET

840003006972816 Excellent-91 GM 8/15 *TV*TY
PTA +1236M +78F +40P 99R 12/17
PTA +2.20T +3.09UDC +2.29FLC GTPI +2503G

Sandy-Valley Robust Ruby-ET

69998487 Excellent-90
2-04 2x 305d 29450 3.2 950 3.3 971

Generations Epic-ET

CAN 11104016 EX-94-CAN GM 12/14 *TV*TL*TY
PTA +906M +25F +30P 99R 12/17
PTA +1.69T +1.31UDC +1.65FLC GTPI +2247G

Cookiecutter MOM Hue-ET

840003007069685 VG-88-2YR-CAN
2-04 2x 365d 28887 4.2 1210 3.7 1065

Bred: August 7, 2017 to S-S-I AltaDrago-ET
• Sells with AI Contract

3rd Dam

Cookiecutter Sht Hollerwood EX-92 2E DOM
4-00 3x 365d 30340 5.1 1562 3.4 1045

4th Dam

Cookiecutter Gold Holler-ET VG-88 DOM
2-03 2x 365d 40730 3.5 1410 3.1 1249

5th Dam

Ms Kings-Ransom Champ Haley-ET EX-90 GMD
3-11 3x 365d 43690 3.7 1625 3.1 1357

6th Dam

Regancrest-JDV Hanna-ET EX-90 EVVVE
4-07 2x 365d 45110 4.3 1922 3.2 1449

7th Dam

Long-Haven Rudolph Dee-ET EX-90 2E GMD DOM
2-11 2x 365d 32720 4.8 1565 3.8 1252

Life: 2193d 166900 4.3 7099 3.5 5884

8th Dam

Regancrest Elton Disrael-ET VG-88 EX-MS DOM
2-04 2x 365d 33617 4.5 1499 3.5 1169

9th Dam

Snow-N Denises Dellia EX-95 2E GMD DOM
6-00 2x 365d 35230 4.0 1425 3.0 1049

Life: 2558d 180240 3.9 7108 3.2 5723

10th Dam

Snow-N Dorys Denise EX-90 2E GMD DOM
Life: 1604d 114010 3.6 4153 3.2 3649



LOOKOUT PESCE EPIC HUE-ET VG-86
DAM OF LOTS 146 & 147

LOT 146

BGP RUB HYDRANGA-ET

840003133371007 Born: December 14, 2015 Tag: P827
GTPI +2571 +1192M +98F +47P 79R 12/17
PTA +688NM +.19%F +.04%P
PTA +3.8PL 3.02SCS +1.5DPR 4.9%DCE
PTA +2.31T +1.18UDC +2.09FLC 79R 12/17
Sells fresh - December 2, 2017

EDG Rubicon-ET

72128125 GM 12/17 *TV *TL *TY *TD
PTA +1317M +106F +49P 98R 12/17
PTA +7.7PL 2.84SCS +2.5DPR 3.7%DCE
PTA +1.95T +1.84UDC +2.58FLC 97R 12/17
GTPI +2799G

Lookout Pesce Epic Hue-ET

CAN 107766242 Very Good-86 VG-MS @ 3-00
GTPI +2293 +468M +56F +40P +2.13T 12/17
2-00 2x 323d 24330 4.3 1037 3.7 903

LOT 147

BGP RUB HABENERO-ET

840003133371353 Born: December 2, 2015 Tag: P794
GTPI +2459 +543M +80F +38P 79R 12/17
PTA +590NM +.21%F +.08%P
PTA +3.8PL 3.03SCS +2.2DPR 5.7%DCE
PTA +1.93T +1.19UDC +2.18FLC 79R 12/17
Sells fresh - December 1, 2017

Mountfield SSI Dcy Mogul-ET

840003006972816 Excellent-91 GM 8/15 *TV *TY
PTA +1236M +78F +40P 99R 12/17
PTA +2.20T +3.09UDC +2.29FLC GTPI +2503G

Sandy-Valley Robust Ruby-ET

69998487 Excellent-90
2-04 2x 305d 29450 3.2 950 3.3 971

Generations Epic-ET

CAN 11104016 EX-94-CAN GM 12/14 *TV *TL *TY
PTA +906M +25F +30P 99R 12/17
PTA +1.69T +1.31UDC +1.65FLC GTPI +2247G

Cookiecutter MOM Hue-ET

840003007069685 VG-88-2YR-CAN
2-04 2x 365d 28887 4.2 1210 3.7 1065

BOVINE GENOMIC PARTNERS
11628 OLD BELDING RD NE
BELDING, MI 48809
616-822-0101

3rd Dam

Cookiecutter Sht Hollerwood EX-92 2E DOM
4-00 3x 365d 30340 5.1 1562 3.4 1045

4th Dam

Cookiecutter Gold Holler-ET VG-88 DOM
2-03 2x 365d 40730 3.5 1410 3.1 1249

5th Dam

Ms Kings-Ransom Champ Haley-ET EX-90 GMD
3-11 3x 365d 43690 3.7 1625 3.1 1357

6th Dam

Regancrest-JDV Hanna-ET EX-90 EVVVE
4-07 2x 365d 45110 4.3 1922 3.2 1449

7th Dam

Long-Haven Rudolph Dee-ET EX-90 2E GMD DOM
Life: 2193d 166900 4.3 7099 3.5 5884

8th Dam

Regancrest Elton Disrael-ET VG-88 EX-MS DOM
2-04 2x 365d 33617 4.5 1499 3.5 1169

9th Dam

Snow-N Denises Dellia EX-95 2E GMD DOM
6-00 2x 365d 35230 4.0 1425 3.0 1049

Life: 2558d 180240 3.9 7108 3.2 5723

10th Dam

Snow-N Dorys Denise EX-90 2E GMD DOM
Life: 1604d 114010 3.6 4153 3.2 3649



CASTLEHOLM DUND RHAPSODY-ET EX-90
2ND DAM OF LOT 148

LOT 148

GRANT LONG
2091 SENECA HWY
CLAYTON, MI 49235
517-445-2280

Mr Atwood Brokaw-ET

140602463 Very Good-86 *TR *TV *TL *TY *TD
PTA -110M +22F +14P 99R 12/17
PTA -3.1PL 3.19SCS -.4DPR 7.6%DCE
PTA +3.41T +2.41UDC +1.27FLC 99R 12/17
GTPI +1928G

Oakfield Reginald Rumour-ET

840003009533244 Excellent-91 EEVVE @ 4-02

LONG-HAVEN BROKAW RAINE-ET

143771526
Born: July 1, 2015 Tag: 97

Sells fresh

Maple-Downs-I G W Atwood-ET

CAN 8956379 Excellent-90 *TR *TV *TL *TY *TD
PTA -14M +29F +4P 99R 12/17
PTA +3.62T +2.47UDC +2.66FLC GTPI +1882G

Regancrest Mac Bikasa-ET

63606799 Very Good-87 VVVVV GMD
2-02 2x 365d 29240 3.9 1144 3.3 967

Regancrest Reginald-ET

62496439 VG-85-CAN ST'10 *TY *TD
PTA +84M +26F +13P 99R 8/17
PTA +2.52T +1.97UDC +.71FLC GTPI +1945G

Castleholm Dund Rhapsody-ET

62514486 Excellent-90 VEVVE @ 3-08
2-01 2x 365d 28850 3.0 859 2.8 803
3-03 2x 365d 27790 3.0 832 2.8 784

3rd thru 11th Dams

Astrahoe Stormatic Radiant EX-91 2E GMD

5-02 3x 365d 49847 4.2 2089 2.9 1437
Life: 1163d 130530 4.0 5182 3.2 3985

Astrahoe LJ Rosa Rebel-ET EX-92 EEEVV 2E

7-05 2x 365d 48580 4.2 2021 3.0 1468
Life: 1186d 110960 3.9 4326 3.2 3529

Pinehurst Royal Rose-ET EX-91 EEEEE 2E

3-10 3x 365d 41400 3.3 1358 3.0 1223
Life: 1212d 115400 3.5 4073 3.1 3593

Pinehurst Roulade EX-92 EEEEE 2E

5-00 3x 365d 35130 3.6 1271 3.2 1115
Life: 1761d 142070 3.8 5395 3.3 4705

Pinehurst Sweet Cleo EX-90 EEVEV

6-00 3x 365d 40380 4.4 1776 3.2 1305

Pinehurst Sweet Freedom EX-90 VEVE

5-07 3x 330d 34520 4.3 1500 3.1 1084
Life: 2228d 151600 4.0 6116 3.2 4907

Pinehurst Sweet Delite EX-91 3E GMD

Life: 2297d 160790 3.9 6337 3.0 2469

Pinehurst Rapture EX-96 4E GMD

Life: 2297d 160790 3.9 6337 3.0 2469

Pinehurst Sweet Freedom EX-90 VEVE

4-8 3x 365d 34490 3.6 1234
Life: 2297d 160790 3.9 6337 3.0 2469

Hayssen Fond Ariel EX-90 2E

8-06 2x 328d 23330 3.2 753
Life: 2413d 126251 4.4 5547

Hayssen D V Audrey EX-90 EEVW 2E

Life: 2413d 126251 4.4 5547

Next three dams Excellent



LONG-HAVEN SANCHEZ RHUBARB EX-90
2ND DAM OF LOT 149

LOT 149

TAEGAN LONG
2091 SENECA HWY
CLAYTON, MI 49235
517-445-2280

Maple-Downs-I G W Atwood-ET

CAN 8956379 Excellent-90 *TR *TV *TL *TY *TD
PTA -14M +29F +4P 99R 12/17
PTA -.6PL 3.05SCS -3.2PL 9.7%DCE
PTA +3.62T +2.47UDC +2.66FLC 99R 12/17
GTPI +1882G

Long-Haven GW Artichoke-ET

142444872 Very Good-85 @ 3-05
3-03 2x 341d 29230 3.3 953 3.6 1049
2-03 2x 317d 26540 3.8 1016 3.6 964

LONG-HAVEN ATWOOD ALISON

143762182
Born: June 4, 2015 Tag: 95

Sells fresh

Braedale Goldwyn

CAN 10705608 GP-CAN GM 12/11 *TV *TL
PTA -374M +12F +1P 99R 12/17
PTA +1.76T +1.47UDC +1.39FLC GTPI +1852G

MD-Delight Durham Atlee-ET

131704103 Excellent-92 EEEEE GMD DOM
3-11 2x 365d 38290 5.5 2091 3.1 1177
• All-American Senior 3-Year-Old 2005

Braedale Goldwyn

CAN 10705608 GP-CAN GM 12/11 *TV *TL
PTA -374M +12F +1P 99R 12/17
PTA +1.76T +1.47UDC +1.39FLC GTPI +1852G

Long-Haven Sanchez Rhubarb

140648542 Excellent-90 EX-MS @ 3-07
3-02 2x 365d 31500 3.4 1085 3.2 1019
1-11 2x 365d 32610 2.9 957 3.2 1031
Life: 1424d 103420 3.4 3532 3.3 3387

3rd thru 11th Dams

Kingsmill Roy Renee EX-90 EX-MS GMD
3-00 2x 305d 30120 3.8 1138 3.3 982

Astrahoe PS Storm Rosa-ET EX-90 EX-MS
3-10 2x 365d 45280 4.0 1831 3.1 1422

Astrahoe LJ Rosa Rebel-ET EX-92 EEEVV 2E
7-05 2x 365d 48580 4.2 2021 3.0 1468
Life: 1186d 110960 3.9 4326 3.2 3529

Pinehurst Royal Rose-ET EX-91 EEEEE 2E
3-10 3x 365d 41400 3.3 1358 3.0 1223
Life: 1212d 115400 3.5 4073 3.1 3593

Pinehurst Roulade EX-92 EEEEE 2E

5-00 3x 365d 35130 3.6 1271 3.2 1115
Life: 1761d 142070 3.8 5395 3.3 4705

Pinehurst Sweet Cleo EX-90 EEVEV

6-00 3x 365d 40380 4.4 1776 3.2 1305
Pinehurst Sweet Freedom EX-90 VEVE

5-07 3x 330d 34520 4.3 1500 3.1 1084
Pinehurst Sweet Delite EX-91 3E GMD

Life: 2228d 151600 4.0 6116 3.2 4907
Pinehurst Rapture EX-96 4E GMD

Life: 2297d 160790 3.9 6337 3.0 2469
Pinehurst Fragrance EX-90 2E

4-8 3x 365d 34490 3.6 1234

Hayssen Fond Ariel EX-90 2E

8-06 2x 328d 23330 3.2 753

Next four dams Excellent



LONG-HAVEN GOLD ROCHELLE-ET EX-92
FULL SISTER TO 2ND DAM OF LOT 150
All-American Junior 2-Year-Old 2009

LOT 150

LONG HAVEN FARMS, INC.
 2100 SENECA HWY
 CLAYTON, MI 49235
 517-445-2662

Mr Chassity Gold Chip-ET

140145553 Excellent-94 *TR *TV *TL *TY *TD
 PTA -233M -1F -22P 99R 12/17
 PTA +2.1PL 2.66SCS -.5DPR 3.5%DCE
 PTA +2.36T +2.19UDC +1.88FLC 99R 12/17
 GTPI +1832G

Long-Haven Sanchez River

142743533
 2-06 2x 165d 10970 3.9 431 3.2 354

Full sister to Gold Raisin

Long-Haven Gold Rochelle-ET EX-92 EX-94-MS

4-02 2x 359d 38370 4.6 1780 3.6 1374
 • All-American Junior 2-Year-Old 2009
 • All-Canadian Junior 2-Year-Old 2009
 • All-American Spring Yearling 2008

LONG-HAVEN GC RUTH

143761949
 Born: September 4, 2015 Tag: 4

Sells fresh

Braedale Goldwyn

CAN 10705608 GP-CAN GM 12/11 *TV *TL
 PTA -374M +12F +1P 99R 12/17
 PTA +1.76T +1.47UDC +1.39FLC GTPI +1852G

Regancrest S Chassity-ET

62496899 Excellent-92 EEEVE GMD DOM *TL *TY
 3-10 2x 365d 42280 4.3 1798 2.5 1070
 2-01 2x 365d 36680 4.3 1567 3.3 1193

Gen-Mark Stmatic Sanchez

134422312 Excellent-94 *TR *TV *TL *TD
 PTA +486M -16F +7P 99R 12/17
 PTA +1.96T +.81UDC +1.46FLC GTPI +1540G

Long-Haven Gold Raisin-ET

140409800 Excellent-90 EEEVE @ 5-03
 3-05 2x 365d 32830 4.3 1409 3.5 1134
 4-10 2x 365d 28980 4.6 1343 3.7 1064
 2-05 2x 305d 24100 4.3 1032 3.6 871

3rd thru 13th Dams

Long-Haven Durham Randi-ET EX-93 EEEVE 2E

5-04 2x 365d 33110 3.9 1304 4.4 1089
 Life: 1364d 102870 3.9 4022 3.6 3656

• 2nd Sr 3-Year-Old, Mideast Fall Nat'l 2005

Long-Haven Prelude Reba-ET EX-91 2E GMD

4-02 2x 353d 33550 3.6 1220 3.2 1090
 Life: 1929d 162600 3.6 5818 3.2 5200

Pinehurst Ripple-ET EX-90 VEEVE GMD

3-05 2x 365d 37096 3.5 1286 3.4 1251
 Life: 1027d 103766 3.2 3327 3.2 3319

Pinehurst Reminiscence EX-90 VEEV GMD

8-06 3x 365d 34400 3.9 1328 3.2 1118
 Life: 1905d 125180 3.7 4670 3.2 4062

Pinehurst Rapture EX-96 4E GMD

Life: 2297d 160790 3.9 6337 3.0 2469

Pinehurst Fragrance EX-90 2E

4-8 3x 365d 34490 3.6 1234

Hayssen Fond Ariel EX-90 2E

8-06 2x 328d 23330 3.2 753

Hayssen D V Audrey EX-90 EEVV 2E

Life: 2413d 126251 4.4 5547

Whirlhill Q Rag Apple Ariel EX-92 VEVE

Life: 3861d 228465 4.5 9595

Arlite Posch EX-92 EEEVE GMD

Life: 3586d 144739 3.7 5176

Audrey Posch EX-93 EEEE 2E GMD

Life: 4292d 227909 3.8 9039



ROBTHOM SILVER JACKPOT-ET EX-92 2E
3RD DAM OF LOT 151

LOT 151

CHARLES BOHN
22407 29 MILE RD
RAY, MI 48096
586-749-9839

Curr-Vale Destined-ET

66401838 *RC *TV *TL *TY *TD
PTA -31M -5F +17P 98R 12/17
PTA +4.1PL 2.71SCS +2.0DPR 5.1%DCE
PTA +1.05T +1.35UDC -.12FLC 97R 12/17
GTPI +2037G

Bossir Absolute Segram-Red

66974061 Very Good-85 VG-MS @ 3-03

BOSSIR DESTINED SABO-RED

840003010264280 Good Plus-83 VG-MS @ 4-02

Born: September 18, 2013

1-11 2x 234d 13630 4.7 639 3.9 528

Fresh: November 16, 2017

De-Su Observer-ET

65917481 Excellent-90 GM 8/14 *TV *TL *TY *TD

PTA +930M +12F +26P 99R 12/17

PTA +1.41T +2.34UDC -.21FLC GTPI +2151G

Curr-Vale Goldwyn Delicious

62717592 Excellent-94 2E DOM *RC *CV

7-07 3x 303d 31340 4.1 1286 3.2 997

Life: 1667d 145170 4.0 5853 3.2 4702

Apples Absolute-Red-ET

139358472 Excellent-94 *CV *TL *TY *TD

PTA -1559M +5F -13P 99R 12/17

PTA +2.84T +3.27UDC +2.05FLC GTPI +1512G

Fieldstone Secret-Red-ET

135393192 Excellent-92 EEEEE 2E

6-02 3x 305d 35500 4.1 1471 3.1 1102

2-00 3x 365d 27260 3.8 1049 3.0 827

3-04 3x 305d 27860 3.6 1002 3.1 867

Life: 1878d 147450 4.0 5935 3.2 4674

3rd Dam

Robthom Silver Jackpot-ET EX-92 2E GMD DOM

4-00 2x 365d 41110 4.2 1715 3.3 1369

Life: 1181d 115100 3.9 4540 3.3 3789

• 1st Sr 3-Year-Old & Intermediate Champion,

Southern Spring National 1997

4th Dam

Robthom Jade-ET EX-92 2E GMD DOM

3-11 2x 365d 52840 3.9 2056 3.4 1794

5th Dam

Robthom Ivory Mark EX-94 2E GMD DOM

3-10 2x 365d 33340 3.9 1307 3.1 1047

• Nom All-American Five-Year-Old 1991

6th thru 12th Dams

Robthom Amber Elevation EX-92 4E GMD DOM

6-01 2x 365d 31550 3.4 1061

Life: 2799d 187740 3.6 6706

Robthom Jewel Robin EX-93 4E GMD DOM

5-07 2x 365d 29580 4.0 1179

Life: 2884d 184810 4.1 7630

Robthom Robin Elevation VG-88 VVEV GMD

7-01 2x 365d 28140 4.3 1213

Life: 3717d 228680 3.8 8762

Robthom Gay Voyageur EX-91 3E GMD

8-06 2x 329d 27620 4.4 1202

Life: 3701d 236518 3.8 9015

Robthom Fancy Transmitter EX-90 EEVE GMD

Life: 3018d 173421 3.9 6825

Next two dams Very Good

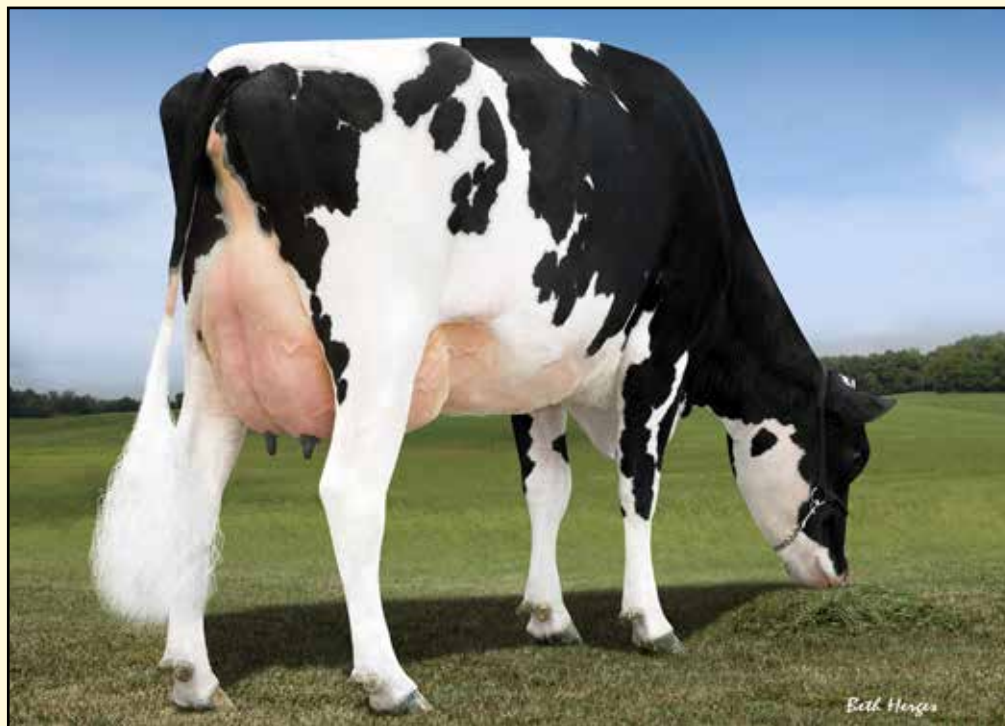

RI-VAL-RE BOOKEM HERO-ET VG-86
DAM OF LOTS 152 & 153

LOT 152

BGP RUB HYATT-ET

143782364 Born: April 22, 2016 Tag: 2442
 GTPI +2577 +1053M +76F +41P 78R 12/17
 PTA +739NM +.13%F +.03%P
 PTA +6.5PL 2.85SCS +2.3DPR 3.1%DCE
 PTA +1.83T +1.45UDC +1.57FLC 77R 12/17
 Due: Jan. 30, 2018 to S-S-I Montross Duke-ET (sexed)

EDG Rubicon-ET

72128125 GM 12/17 *TV *TL *TY *TD
 PTA +1317M +106F +49P 98R 12/17
 PTA +7.7PL 2.84SCS +2.5DPR 3.7%DCE
 PTA +1.95T +1.84UDC +2.58FLC 97R 12/17
 GTPI +2799G

Ri-Val-Re Bookem Hero-ET

69928550 99%RHA-I Very Good-86 VG-MS DOM
 GTPI +2298 +918M +36F +33P +1.57T 12/17
 2-07 2x 317d 30430 3.9 1201 3.4 1032

LOT 153

BGP RUB HERMOSA-ET

840003133371130 Born: December 1, 2015 Tag: S116
 GTPI +2490 +1211M +76F +44P 78R 12/17
 PTA +726NM +.11%F +.02%P
 PTA +5.9PL 2.95SCS +2.8DPR 3.2%DCE
 PTA +.70T +.47UDC +1.30FLC 77R 12/17
 Fresh: October 26, 2017

Mountfield SSI Dcy Mogul-ET

840003006972816 Excellent-93 GM 8/15 *TV *TY
 PTA +1236M +78F +40P 99R 12/17
 PTA +2.20T +3.09UDC +2.29FLC GTPI +2503G

Sandy-Valley Robust Ruby-ET

69998487 Excellent-90
 2-04 2x 305d 29450 3.2 950 3.3 971

De-Su 521 Bookem-ET

66636657 Excellent-90 GM 8/15 *TV *TL *TY *TD
 PTA +1302M +29F +48P 99R 12/17
 PTA +1.48T +1.23UDC +1.27FLC GTPI +2327G

Ri-Val-Re Socrt Alandra-ET

64473395 Very Good-85 @ 3-00 *CV
 5-10 2x 365d 30830 3.3 1018 3.1 967
 Life: 1750d 137720 3.4 4646 3.2 4342

BOVINE GENOMIC PARTNERS
 11628 OLD BELDING RD NE
 BELDING, MI 48809
 616-822-0101

3rd Dam

Ri-Val-Re Shottle Ali-ET VG-88 EEVW DOM
 3-03 2x 365d 34890 3.6 1251 3.3 1140

4th Dam

Ri-Val-Re Jesther Nina-ET VG-88 GMD DOM
 6-03 2x 365d 41990 3.6 1506 3.4 1407
 Life: 1658d 131260 3.5 4601 3.5 4557

5th Dam

Peckenstein Terry Nike-ET VG-85 GMD DOM *CV
 2-01 2x 365d 34580 3.8 1319 3.3 1144

6th Dam

Peckenstein Elton Nikki-ET EX-90 DOM *CV
 4-10 2x 365d 37500 4.2 1566 3.3 1227

7th Dam

Peckenstein Bstar Scarlet VG-86 GMD DOM
 2-01 2x 365d 33710 3.8 1280 3.1 1052

8th Dam

Ramadaly Melvin-209 Kay EX-90 GMD DOM
 4-06 2x 365d 42090 4.5 1898 3.0 1278
 Life: 1980d 165230 4.1 6771 3.2 5292

LOT 154

BGP DELTA HESSE-ET

143579142 Born: November 9, 2015 Tag: 2134
GTPI +2502 +1672M +57F +49P 78R 12/17
PTA +655NM -.02%F -.01%P
PTA +5.9PL 2.95SCS +2.5DPR 4.8%DCE
PTA +1.82T +1.55UDC +1.63FLC 77R 12/17
Due: February 25, 2018 to S-S-I Montross Duke-ET

Mr Mogul Delta 1427-ET

72128216 GM 12/17 *TV *TL *TY *TD
PTA +1777M +90F +55P 99R 12/17
PTA +9.2PL 2.84SCS +4.1DPR 4.5%DCE
PTA +1.95T +2.62UDC +1.41FLC 99R 12/17
GTPI +2839G

Ri-Val-Re Bookem Hero-ET

69928550 99%RHA-I Very Good-86 VG-MS DOM
GTPI +2298 +918M +36F +33P +1.57T 12/17
2-07 2x 317d 30430 3.9 1201 3.4 1032

LOT 155

BGP DELTA HAYWORTH-ET

840003133371283 Born: November 1, 2015 Tag: P736
GTPI +2504 +1725M +60F +48P 78R 12/17
PTA +677NM -.02%F -.02%P
PTA +5.7PL 2.89SCS +3.0DPR 4.4%DCE
PTA +1.54T +1.60UDC +.88FLC 77R 12/17
Due: Jan. 25, 2018 to S-S-I Montross Jedi-ET (sexed)

Mountfield SSI Dcy Mogul-ET

840003006972816 Excellent-93 GM 8/15 *TV *TY
PTA +1236M +78F +40P 99R 12/17
PTA +2.20T +3.09UDC +2.29FLC GTPI +2503G

Miss OCD Robst Delicious-ET

840003006989479 Very Good-87 GMD DOM
2-05 2x 365d 33780 3.3 1121 3.3 1111

De-Su 521 Bookem-ET

66636657 Excellent-90 GM 8/15 *TV *TL *TY *TD
PTA +1302M +29F +48P 99R 12/17
PTA +1.48T +1.23UDC +1.27FLC GTPI +2327G

Ri-Val-Re Socrt Alandra-ET

64473395 Very Good-85 @ 3-00 *CV
5-10 2x 365d 30830 3.3 1018 3.1 967
Life: 1750d 137720 3.4 4646 3.2 4342

BOVINE GENOMIC PARTNERS
11628 OLD BELDING RD NE
BELDING, MI 48809
616-822-0101

3rd Dam

Ri-Val-Re Shottle Ali-ET VG-88 EEV VV DOM
3-03 2x 365d 34890 3.6 1251 3.3 1140

4th Dam

Ri-Val-Re Jesther Nina-ET VG-88 GMD DOM
6-03 2x 365d 41990 3.6 1506 3.4 1407
Life: 1658d 131260 3.5 4601 3.5 4557

5th Dam

Peckenstein Terry Nike-ET VG-85 GMD DOM *CV
2-01 2x 365d 34580 3.8 1319 3.3 1144

6th Dam

Peckenstein Elton Nikki-ET EX-90 DOM *CV
4-10 2x 365d 37500 4.2 1566 3.3 1227

7th Dam

Peckenstein Bstar Scarlet VG-86 GMD DOM
2-01 2x 365d 33710 3.8 1280 3.1 1052

8th Dam

Ramadaly Melvin-209 Kay EX-90 GMD DOM
4-06 2x 365d 42090 4.5 1898 3.0 1278
Life: 1980d 165230 4.1 6771 3.2 5292

LOT 156

BGP SUPERSHOT HANA-ET

840003135087115 Born: December 21, 2015 Tag: S190
GTPI +2438 +1852M +42F +55P 78R 12/17
PTA +634NM -.09%F +.00%P
PTA +6.8PL 2.81SCS +2.3DPR 4.2%DCE
PTA +1.66T +.80UDC +1.27FLC 77R 12/17
Sells fresh - December 3, 2017

Cogent Supershot

NLD 755898903 *TV *TL *TY *TD
PTA +2246M +48F +68P 98R 12/17
PTA +8.7PL 2.77SCS +2.9DPR 4.3%DCE
PTA +1.34T +.94UDC +.73FLC 97R 12/17
GTPI +2552G

Ri-Val-Re Bookem Hero-ET

69928550 99%RHA-I Very Good-86 VG-MS DOM
GTPI +2298 +918M +36F +33P +1.57T 12/17
2-07 2x 317d 30430 3.9 1201 3.4 1032

LOT 157

BGP SUPERSHOT HONALULU-ET

840003135087037 Born: December 21, 2015 Tag: P837
GTPI +2398 +1311M +43F +43P 78R 12/17
PTA +618NM -.01%F +.01%P
PTA +6.6PL 2.74SCS +2.8DPR 4.9%DCE
PTA +1.27T +.92UDC +.96FLC 77R 12/17
Due: January 15, 2018 to S-S-I Montross Duke-ET

Seagull-Bay Supersire-ET

69981349 Excellent-90 GM 8/15 *TV *TL *TY *TD
PTA +2070M +101F +65P 99R 12/17
PTA +.88T +.63UDC -.07FLC GTPI +2607G

Rose Superclass

DEU 536745399 VG-88-NLD

De-Su 521 Bookem-ET

66636657 Excellent-90 GM 8/15 *TV *TL *TY *TD
PTA +1302M +29F +48P 99R 12/17
PTA +1.48T +1.23UDC +1.27FLC GTPI +2327G

Ri-Val-Re Socrt Alandra-ET

64473395 Very Good-85 @ 3-00 *CV
5-10 2x 365d 30830 3.3 1018 3.1 967
Life: 1750d 137720 3.4 4646 3.2 4342

BOVINE GENOMIC PARTNERS
11628 OLD BELDING RD NE
BELDING, MI 48809
616-822-0101

3rd Dam

Ri-Val-Re Shottle Ali-ET VG-88 EEV VV DOM
3-03 2x 365d 34890 3.6 1251 3.3 1140

4th Dam

Ri-Val-Re Jesther Nina-ET VG-88 GMD DOM
6-03 2x 365d 41990 3.6 1506 3.4 1407
Life: 1658d 131260 3.5 4601 3.5 4557

5th Dam

Peckenstein Terry Nike-ET VG-85 GMD DOM *CV
2-01 2x 365d 34580 3.8 1319 3.3 1144

6th Dam

Peckenstein Elton Nikki-ET EX-90 DOM *CV
4-10 2x 365d 37500 4.2 1566 3.3 1227

7th Dam

Peckenstein Bstar Scarlet VG-86 GMD DOM
2-01 2x 365d 33710 3.8 1280 3.1 1052

8th Dam

Ramadaly Melvin-209 Kay EX-90 GMD DOM
4-06 2x 365d 42090 4.5 1898 3.0 1278
Life: 1980d 165230 4.1 6771 3.2 5292

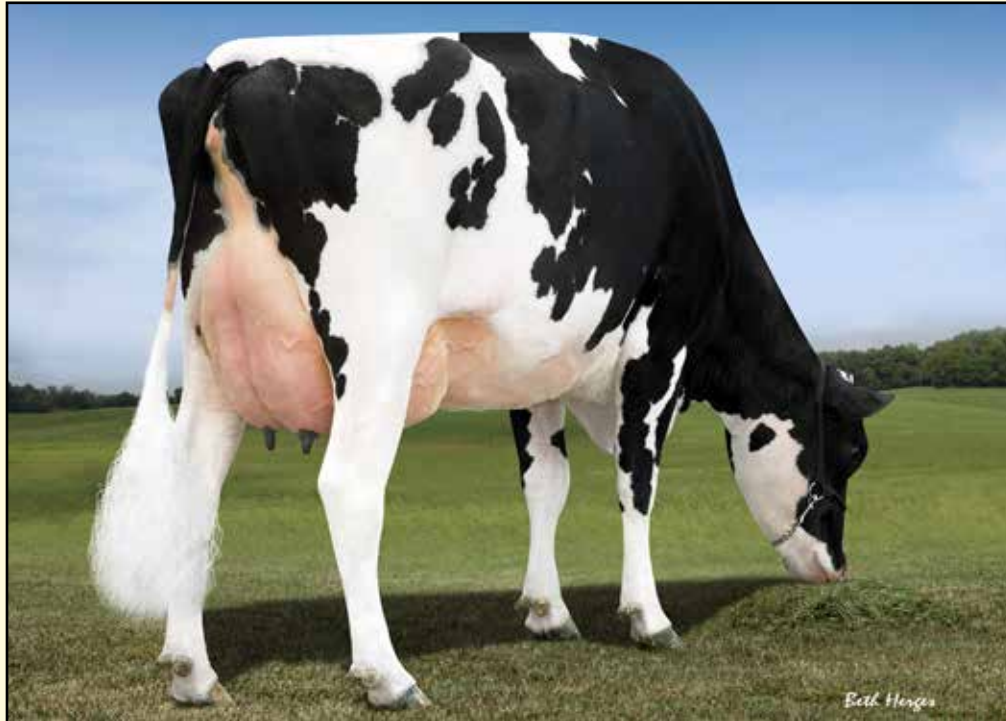

RI-VAL-RE BOOKEM HERO-ET VG-86
DAM OF LOTS 154 THRU 159

LOT 158

BGP RUB HILDA-ET

840003133371121 Born: December 1, 2015 Tag: S112
GTPI +2439 +1282M +72F +42P 78R 12/17
PTA +632NM +.09%F +.01%P
PTA +5.4PL 2.99SCS +2.4DPR 4.5%DCE
PTA +1.22T +.79UDC +1.22FLC 77R 12/17
Sells fresh - November 11, 2017

EDG Rubicon-ET

72128125 GM 12/17 *TV *TL *TY *TD
PTA +1317M +106F +49P 98R 12/17
PTA +7.7PL 2.84SCS +2.5DPR 3.7%DCE
PTA +1.95T +184UDC +2.58FLC 97R 12/17
GTPI +2799G

Ri-Val-Re Bookem Hero-ET

69928550 99%RHA-I Very Good-86 VG-MS DOM
GTPI +2298 +918M +36F +33P +1.57T 12/17
2-07 2x 317d 30430 3.9 1201 3.4 1032

LOT 159

BGP RUB HANNAH-ET

143780997 Born: April 14, 2016 Tag: 48
GTPI +2403 +382M +63F +23P 78R 12/17
PTA +601NM +.18%F +.04%P
PTA +6.3PL 2.78SCS +2.6DPR 4.1%DCE
PTA +1.50T +1.08UDC +2.02FLC 77R 12/17
Sells fresh - October 19, 2017

Mountfield SSI Dcy Mogul-ET

840003006972816 Excellent-93 GM 8/15 *TV *TY
PTA +1236M +78F +40P 99R 12/17
PTA +2.20T +3.09UDC +2.29FLC GTPI +2503G

Sandy-Valley Robust Ruby-ET

69998487 Excellent-90
2-04 2x 305d 29450 3.2 950 3.3 971

De-Su 521 Bookem-ET

66636657 Excellent-90 GM 8/15 *TV *TL *TY *TD
PTA +1302M +29F +48P 99R 12/17
PTA +1.48T +1.23UDC +1.27FLC GTPI +2327G

Ri-Val-Re Socrt Alandra-ET

64473395 Very Good-85 @ 3-00 *CV
5-10 2x 365d 30830 3.3 1018 3.1 967
Life: 1750d 137720 3.4 4646 3.2 4342

BOVINE GENOMIC PARTNERS
11628 OLD BELDING RD NE
BELDING, MI 48809
616-822-0101

3rd Dam

Ri-Val-Re Shottle Ali-ET VG-88 EEVVDOM
3-03 2x 365d 34890 3.6 1251 3.3 1140

4th Dam

Ri-Val-Re Jesther Nina-ET VG-88 GMD DOM
6-03 2x 365d 41990 3.6 1506 3.4 1407
Life: 1658d 131260 3.5 4601 3.5 4557

5th Dam

Peckenstein Terry Nike-ET VG-85 GMD DOM *CV
2-01 2x 365d 34580 3.8 1319 3.3 1144

6th Dam

Peckenstein Elton Nikki-ET EX-90 DOM *CV
4-10 2x 365d 37500 4.2 1566 3.3 1227

7th Dam

Peckenstein Bstar Scarlet VG-86 GMD DOM
2-01 2x 365d 33710 3.8 1280 3.1 1052

8th Dam

Ramadaly Melvin-209 Kay EX-90 GMD DOM
4-06 2x 365d 42090 4.5 1898 3.0 1278
Life: 1980d 165230 4.1 6771 3.2 5292



WABASH-WAY-I SHOTTLE EMBER-ET VG-86
2ND DAM OF LOT 160

LOT 160

BOVINE GENOMIC PARTNERS
11628 OLD BELDING RD NE
BELDING, MI 48809
616-822-0101

LOT 161

BGP DUKE ELSA

Registration pending Born: December 1, 2017
Sire: S-S-I Montross Duke-ET
Dam: Endco Cflow Esmer 326-ET

View-Home Cashflow-ET

72923372 *TV *TL *TY *TD
PTA +580M +64F +36P 81R 12/17
PTA +6.9PL 2.77SCS +2.5DPR 6.0%DCE
PTA +1.25T +1.89UDC -.09FLC 80R 12/17
GTPI +2480G

Rayon Dor Chevrolet Esmeral-ET

CAN 108920648 99%RHA
GTPI +2321 +1666M +52F +53P +1.26T 12/16

ENDCO CFLOW ESMER 326-ET

840003133371326 99%RHA
Born: November 12, 2015 Tag: 326
GTPI +2431 +786M +60F +40P 75R 12/17
PTA +717NM +.11%F +.06%P
PTA +7.4PL 2.67SCS +1.7DPR 5.9%DCE
PTA +.86T +1.08UDC +.68FLC 74R 12/17
Sells fresh - December 1, 2017

Farnear-TBR-BH Cashcoin-ET

70354884 *TV *TL *TY *TD
PTA +561M +29F +22P 99R 12/17
PTA +.97T +2.40UDC -.55FLC GTPI +2207G

Pine-Tree 2149Robst 4846-ET

69804610 Very Good-86 DOM
2-04 3x 365d 32000 4.8 1520 3.4 1096

Vekis Chevrolet-ET

NLD765206109 99%RHA
PTA +1527M +42F +43P 98R 12/17
PTA +.71T +.85UDC +.71FLC GTPI +2219G

Wabash-Way-I Shottle Ember-ET

CAN 1082327 VG-86-3YR-CAN *TV *TL
2-03 2x 365d 38084 3.5 1324 3.3 1247

3rd Dam

Crockett-Acres Elita-ET VG-87 GMD DOM
2-02 2x 365d 39010 3.8 1480 3.5 1383

4th Dam

Crockett-Acres Mtot Elly-ET EX-90 GMD DOM
6-04 2x 283d 38840 3.3 1286 3.4 1302

5th Dam

Wauregan Rudolph Ellymae-ET EX-90 EEVVE
4-06 3x 365d 40210 3.6 1455 3.4 1375

6th Dam

Whittier-Farms Lead Mae-ET EX-95 3E GMD DOM
8-07 3x 357d 41270 4.8 1962 3.5 1440
Life: 1613d 126960 4.3 5473 3.6 4597

7th Dam

Raymau Bstar Monica-ET VG-89 VEVE DOM
2-01 2x 146d 12280 3.8 471 3.3 405

8th Dam

Juniper Jason Maria VG-87 EX-MS DOM
2-03 2x 365d 20260 4.3 868 3.6 736

9th Dam

JDM-Pride Valiant Maggie EX-91 GMD DOM
Life: 1666d 119120 4.2 5002 3.6 4281

10th thru 12th Dams

La-Ko-Land Penstate Sadie VG-87 GMD DOM
Life: 2480d 166909 3.5 5732 3.2 2854

La-Ko-Land Bootmaker Sally VG-86
Life: 1725d 105370 3.9 3994

La-Ko-Land Monitor Nancy EX-90
Life: 2381d 145490 3.0 4442



MS DDS BGP HALO HONEY
DAM OF LOTS 162 & 163



VIEW-HOME UNO HOPE-ET VG-88
2ND DAM OF LOTS 162 & 163

LOT 162

BGP BANDARES HONEY-ET

840003145398977 Born: August 11, 2017 Tag: 149
GTPI +2532 +269M +54F +16P 75R 12/17
PTA +642NM +.16%F +.03%P
PTA +6.9PL 2.74SCS +4.3DPR 4.1%DCE
PTA +2.37T +2.69UDC +1.26FLC 74R 12/17
PTA +86FE +4.6FI 7.8%SCE

Wa-Del Yoder Bandares-ET

143189741 *TV *TL *TY *TD
PTA +926M +66F +46P 80R 12/17
PTA +9.6PL 2.67SCS +3.0DPR 5.2%DCE
PTA +2.31T +2.96UDC +1.66FLC 79R 12/17
GTPI +2757G

Ms DDS BGP Halo Honey

840003125434862
GTPI +2480 +161M +34F +15P 80R 12/17
PTA +7.6PL 2.66SCS +4.8DPR 4.8%DCE
PTA +2.57T +2.56UDC +.92FLC 78R 12/17

LOT 163

BGP MODESTY HONEYDEW-ET

144036260 Born: December 20, 2016 Tag: 3144
GTPI +2500 +781M +43F +28P 75R 12/17
PTA +640NM +.05%F +.02%P
PTA +7.1PL 2.95SCS +4.3DPR 3.5%DCE
PTA +2.23T +2.34UDC +1.13FLC 73R 12/17
PTA +89FE +4.3FI 7.5%SCE

Bacon-Hill Pety Modesty-ET

840003013654627 Very Good-86 *TV *TL *TY *TD
PTA +1744M +87F +59P 79R 12/17
PTA +8.6PL 3.06SCS +3.2DPR 2.9%DCE
PTA +1.92T +2.57UDC +2.05FLC 79R 12/17
GTPI +2827G

Cookiecutter Petron Halogen

840003008710387 *TV *TL *TY *TD
PTA -663M -18F -14P 99R 12/17
PTA +1.52T +2.25UDC +.81FLC GTPI +2189G

View-Home Uno Hope-ET

72364645 Excellent-92 EEEEE @ 4-03 DOM
GTPI +2532 +61M +61F +22P 84R 12/17
PTA +2.53T +1.95UDC +.97FLC +4.1DPR
2-00 2x 365d 25810 4.7 1209 3.7 948

BOVINE GENOMIC PARTNERS
11628 OLD BELDING RD NE
BELDING, MI 48809
616-822-0101

3rd Dam

Pine-Tree 2149Robst 4846-ET VG-86 DOM
2-04 3x 365d 32000 4.8 1520 3.4 1096

4th Dam

Pine-Tree Zenith Sheen VG-87 VG-MS DOM
1-11 3x 305d 24500 3.9 959 3.2 786

5th Dam

Pine-Tree Martha Sheen-ET VG-85 VG-MS
1-11 3x 365d 31210 4.2 1305 3.1 968

6th thru 10th Dams

Wesswood-HC Rudy Missy-ET EX-92 3E DOM
4-11 3x 365d 40880 4.1 1665 3.2 1308

Life: 1262d 119610 4.1 4885 3.2 3804

Wesswood Elton Mimi EX-90 GMD DOM
3-05 2x 365d 35380 3.3 1160 3.2 1121

Wesswood Mandingo Ivy VG-87 VEEVV
6-05 2x 365d 36330 3.6 1305 3.0 1087

Life: 1835d 144060 3.4 4933 3.1 4412

Wesswood Astro Matt Esther VG-87 GMD DOM
6-08 2x 365d 31860 3.5 1125 3.1 982

Life: 1847d 140110 3.6 5029 3.2 4424

Wesswood Bell Claudette VG-87 GMD DOM
9-10 2x 365d 38810 3.6 1383 2.9 1140

Life: 3634d 280980 3.6 9997 3.1 8625



COYNE-FARMS FREDDI JILL-ET VG-86
2ND DAM OF LOTS 164 & 165

LOT 164

RAMA-WAY DELTA 8856-ET

840003132010842 Born: August 19, 2015 Tag: 8856
GTP1 +2531 +817M +80F +30P 79R 12/17
PTA +759NM +.18%F +.02%P
PTA +7.4PL 2.82SCS +3.6DPR 5.2%DCE
PTA +1.03T +1.47UDC +.94FLC 78R 12/17
Fresh: 9/3/2017
Bred: 10/22/2017 to Morningview McC Kingboy-ET

Mr Mogul Delta 1427-ET

72128216 GM 12/17 *TV *TL *TY *TD
PTA +1777M +90F +55P 99R 12/17
PTA +9.2PL 2.84SCS +4.1DPR 4.5%DCE
PTA +1.95T +2.62UDC +1.41FLC 99R 12/17
GTP1 +2839G

Coyne-Farms Fbook Jabr-ET

69464219 99%RHA Very Good-85 VG-MS @ 2-07
GTP1 +2143 +256M +50F +15P +.37T 12/17
4-00 3x 336d 23500 3.9 918 3.4 790

LOT 165

RAMA-WAY DELTA 8859-ET

840003132010845 Born: August 21, 2015 Tag: 8859
GTP1 +2512 +967M +84F +34P 79R 12/17
PTA +709NM +.17%F +.02%P
PTA +5.7PL 2.77SCS +3.1DPR 4.0%DCE
PTA +1.37T +1.56UDC +.18FLC 78R 12/17
Fresh: 9/1/2017
Bred: 10/17/2017 to Pine-Tree Mod Kennedy713-ET

Mountfield SSI Dcy Mogul-ET

840003006972816 Excellent-93 GM 8/15 *TV *TY
PTA +1236M +78F +40P 99R 12/17
PTA +2.20T +3.09UDC +2.29FLC GTP1 +2503G

Miss OCD Robst Delicious-ET

840003006989479 Very Good-87 GMD DOM
2-05 2x 365d 33780 3.3 1121 3.3 1111

Marbri Facebook-ET

CAN 10847042 EX-90-CAN SP'14 GM 8/15 *TV *TY
PTA +1087M +79F +44P 99R 12/17
PTA +1.41T +.47UDC -.16FLC GTP1 +2321G

Coyne-Farms Freddie Jill-ET

68677598 Very Good-86 VG-MS @ 6-02 *TV *TL
5-11 3x 365d 37760 3.8 1418 3.1 1171
2-00 3x 365d 33860 3.3 1125 3.1 1048

JASON LAMOREAUX
11628 OLD BELDING RD NE
BELDING, MI 48809
616-822-0101

LOT 166

ENFUEGO MODESTY DEL

144297083 Born: September 1, 2017
Sire: Bacon-Hill Pety Modesty-ET
Dam: Rama-Way Delta 8859-ET

3rd Dam

Coyne-Farms Ramos Jelly VG-85 DOM *TY *CV
2-02 3x 365d 32120 4.1 1332 3.2 1025

4th Dam

Coyne-Farms Shottle Jam-ET VG-88 VG-MS
3-00 3x 365d 35750 3.0 1080 3.1 1104

5th Dam

Coyne-Farms Bestow Jell EX-90 2E EX-MS
5-07 3x 365d 39980 3.8 1522 3.0 1219
Life: 1944d 170970 3.4 5733 3.3 5587

6th Dam

Coyne-Farms Wade Jelly VG-87
3-04 2x 365d 37710 4.0 1512 2.8 1056
Life: 2217d 183960 3.7 6738 3.0 5543

7th Dam

Coyne-Farms Skybuck Jello VG-86 VG-MS
4-08 3x 365d 27770 4.5 1258 3.3 916

LOT 167

RANDY FREELAND
17133 FRUIT RIDGE AVE
KENT CITY, MI 49330
231-245-3603

Mr D Apple Diamondback

840003013721049 Excellent-93 *RC *TV *TL *TY
PTA -349M +9F +10P 80R 12/17
PTA +.5PL 2.98SCS -1.1DPR 7.2%DCE
PTA +3.29T +2.53UDC +2.30FLC 79R 12/17
GTPI +1973G

Freelands Fulton Sassy

142999279 Excellent-90 EVVVE @ 4-02

FREELANDS D BACK SISSY

144228142 99%RHA
Born: March 6, 2017

Val-Bisson Doorman-ET

CAN 107281711 99%RHA EX-90-CAN ST'16 *TV *TY
PTA -5M +39F +25P 99R 12/17
PTA +3.62T +2.45UDC +1.79FLC GTPI +2335G

Ms Delicious Apple-Red-ET

139236776 Excellent-94 2E
7-02 2x 364d 46510 4.0 1844 3.4 1512
• All-American R&W 125,000 Lb Cow 2013

Navs Shtl Fulton-ET

62821518 Excellent-91 *TV *TL *TY *TD
PTA +501M +33F +6P 99R 12/17
PTA +1.47T +.96UDC +1.07FLC GTPI +1705G

Freelands Fortune Sandy

142052974 Excellent-92 EEEEE 2E
5-00 2x 305d 18760 4.6 868 3.6 675
7-03 2x 292d 16850 4.1 693 3.3 561

3rd Dam

Penicks Reckless Sara EX-91 EEVVE 2E

4th Dam

Bertschland Dusty Sandy VG-87 VG-MS
4-09 2x 365d 20200 3.4 684 3.3 669

5th Dam

Bertschland Astre Sandy EX-91 EEEEE
3-05 2x 365d 22090 3.7 821 3.3 723

6th Dam

Bertschland Counselor Sandy EX-92 EEEEE 3E
7-08 2x 365d 28230 3.0 837 3.0 837
Life: 1947d 120980 3.4 4081 3.2 3813

7th Dam

Bertschland Threat Sandy EX-94 EEEEE 3E
8-06 2x 363d 25280 4.0 1001 3.1 796
Life: 2606d 142570 4.1 5887 3.4 4897

8th Dam

Bertschland Valor Sandy EX-94 EEEEE 4E
4-10 2x 365d 25310 3.8 964 3.3 823
Life: 3270d 190230 3.9 7466 3.1 5906

9th Dam

Lealand Ideal Sandy VG-86 VG-MS
2-10 2x 302d 13460 3.5 469

10th Dam

Robb-Pride Model Sheryl VG-85 VG-MS
8-01 2x 305d 24330 3.0 729
Life: 1822d 109470 3.3 3563

LOT 168

JUSTIN HINZ
7923 CENTERVILLE RD
FILLMORE, NY 14735
585-689-0251

Kulp-Dale Golden PP-Red

70805600 *PP *TV *TL *TL *TD
PTA -27M -38F +14P 97R 12/17
PTA +3.5PL 3.00SCS +2.3DPR 6.8%DCE
PTA +.18T +.48UDC -.15FLC 95R 12/17
GTPI +1724G

Gla-Dan Bellily Dusk

142662434 99%RHA

GLA-DAN GOLDEN PP DAISY

840003130765038 99%RHA *RC
Born: September 1, 2015

Sells fresh

Sandy-Valley Colt P-Red-TW

68731810 *PC *TV *TL *TY *TD
PTA +355M -42F +8P 99R 12/17
PTA +.16T +1.10UDC +.00FLC GTPI +1790G

Kulp-Dale Gold Rush-ET

65793924 Very Good-86 *RC *PO
2-03 2x 365d 24160 4.4 1051 3.8 917

Scientific SS Dusk-ET

135782006 Excellent-94 *RC *TV *TL *TY
PTA -282M +5F -5P 99R 12/17
PTA +1.25T +1.05UDC +1.44FLC GTPI +1628G

Gla-Dan Secure Belpopper-TW

141620936 98%RHA
2-00 2x 298d 19760 4.6 918 3.3 657

3rd Dam

Gla-Dan King Kandy Belle-RC VG-85 GMD
4-04 2x 336d 35580 2.9 1028 3.0 1078
Life: 2349d 204660 3.1 6424 3.1 6335

4th Dam

Gla-Dan Sovereign Big-Red VG-88 VVVE
5th Dam

Gla-Dan 68 VG-86 VG-MS *RC
7-08 2x 365d 33310 3.1 1039 3.0 995
Life: 1443d 120810 3.3 4003 3.0 3601



SCIENTIFIC RUBIRAE SOCKS-ET EX-93 3E
2ND DAM OF LOT 169

LOT 169

JUSTIN HINZ
7923 CENTERVILLE RD
FILLMORE, NY 14735
585-689-0251

Willsbro Larson-ET

GBR 642862 *RC *TV *TL *TY
PTA +1009M +19F +34P 99R 12/17
PTA -4.2PL 3.40SCS -2.7DPR 10.5%DCE
PTA +1.82T +.77UDC +1.77FLC 98R 12/17
GTPI +1691C

Galestone Saddie-ET

140107379 Good Plus-84 @ 3-09 *RC
5-02 3x 365d 34240 4.4 1503 3.6 1224
6-06 3x 327d 27050 4.1 1103 3.6 978
3-03 2x 307d 26240 4.0 1037 3.4 903
7-07 3x 305d 25620 4.2 1069 3.7 949
4-03 3x 284d 24300 4.4 1064 3.5 858
Life: 1941d 161200 4.2 6784 3.6 5757

HINZ-BOS LARSON SABLE

74163352
Born: July 7, 2015 Tag: 231

Sells fresh

Dudoc Mr Burns

CAN 100745543 VG-85-CAN *RC *TV *TL *TY
PTA +588M +8F +36P 99R 12/17
PTA +.98T +.07UDC +1.28FLC GTPI +1678G

Aceroft Goldwyn Lila Z PI-ET

GBR 11244311 VG-87-GBR
2-05 2x 305d 33530 3.6 1197 3.2 1087
5-06 2x 305d 32491 3.0 983 3.0 977

To-Mar D-Fortune-ET

129922003 Excellent-91 *TV *TL
PTA -1718M -35F -16P 99R 12/17
PTA +.39T +.72UDC -.47FLC GTPI +1357G

Scientific Rubirae Socks-ET

128968095 Excellent-93 VEEEE 3E DOM *RC
5-08 2x 365d 43050 4.2 1809 3.1 1331
9-03 2x 332d 32600 4.7 1528
Life: 2043d 154160 4.1 6388 3.1 4753

3rd Dam

Scientific Jubilant Rae-ET EX-90 DOM *RC

5-11 2x 365d 38880 4.1 1608 3.6 1403
Life: 1394d 117590 4.0 4707 3.6 4242

5th Dam

C Hanoverhill Tony Rae EX-96 3E GMD DOM 5*

6-11 2x 365d 40220 4.1 1661 3.3 1331
Life: 2247d 166396 4.1 6904 3.4 5612

• Gr Champion Western National 1993

6th Dam

C Hanoverhill TT Roxette-ET EX-94 2E GMD

10-0 3x 365d 35040 4.3 1519 3.0 1063
Life: 2104d 164789 4.1 6760 3.1 3587

7th Dam

Mil-R-Mor Roxette EX-CAN 30*

Life: 6 Lact 121418 4.7 5728

8th Dam

C Glenridge Citation Roxy EX-97 4E GMD 6*

Life: 3620d 209784 4.5 9471

'Queen of the Breed I & II'

9th Dam

C Norton Court Model Vee EX-90 6*

Life: 4183d 218629 3.9 8581

• All-American Produce of Dam 1977, '78, '79

10th Dam

Norton Court Reflection Vale VG-85-CAN 5*

Life: 14 Lact 249583 3.7 9295



BVK ATWOOD ABRIANNA-ET EX-92
MATERNAL SISTER TO 2ND DAM OF LOT 170
Reserve All-American Junior 3-Year-Old 2013

LOT 170

JUSTIN HINZ
7923 CENTERVILLE RD
FILLMORE, NY 14735
585-689-0251

HINZ-BOS FEVER AVALON

74163346
Born: June 10, 2015 Tag: 225
Fresh: October 15, 2017

Maternal sisters to Goldwyn Anarctica

BVK Atwood Arianna-ET EX-94 EEEEE

- All-American Junior 2-Year-Old 2012
- All-Canadian Junior 2-Year-Old 2012

BVK Atwood Abrianna-ET EX-92 EEEVE

- 3-02 2x 305d 25170 5.0 1527 3.4 852
- Reserve All-American Junior 3-Year-Old 2013
 - 2nd Jr 3-Year-Old, International Show 2013

Crackholm Fever-ET

CAN 103631566 EX-95-CAN ST'10 *TV *TL
PTA -78M +28F +2P 99R 12/17
PTA +2.8PL 2.73SCS +.5DPR 6.0%DCE
PTA +1.35T +.82UDC +.58FLC 99R 12/17
GTPI +2001G

Hinz-Bos SC Anarctica-ET

70268933 Good Plus-82 @ 4-05
3-06 2x 305d 15490 4.1 640 3.3 518
2-02 2x 305d 12600 3.9 497 3.2 404

Braedale Goldwyn

CAN 10705608 GP-CAN GM 12/11 *TV *TL
PTA -374M +12F +1P 99R 12/17
PTA +1.76T +1.47UDC +1.39FLC GTPI +1852G

Crackholm Emory Fashion

CAN 100385034 EX-92-CAN 17*
4-09 2x 365d 36358 3.8 1386 2.9 1071
7-00 2x 327d 35628 4.2 1481 2.9 1036

Gillette Stanleycup-ETS

CAN 8932152 EX-95-CAN *BY *TV *TL *TD
PTA +309M +42F +11P 99R 12/17
PTA +2.27T +1.97UDC +1.63FLC GTPI +1854G

BVK Goldwyn Anarctica-ET

140602511 Very Good-85 VG-MS @ 2-05
2-01 2x 301d 20250 3.9 792 3.2 648

3rd Dam

Ms Kingstead Chief Adeen-ET EX-94 2E DOM 8*

3-05 2x 310d 30180 4.0 1209 3.4 1020
Life: 1382d 100760 4.0 4010 3.6 3649

- Nom All-American 4-Year-Old 2001
- Nom All-American Junior 3-Year-Old 2000
- Member All-American Produce 2000, 2001

4th Dam

C Aitkenbrae Starbuck Ada EX-94 EEEE 2E DOM

13-8 2x 365d 25150 3.0 764 3.4 843
Life: 6 Lact 137732 3.4 4749 3.4 4647

- All-American Produce of Dam 2000, 2001
- All-American 3-Year-Old 1990
- Res All-Time All-American Sr 3-Yr-Old

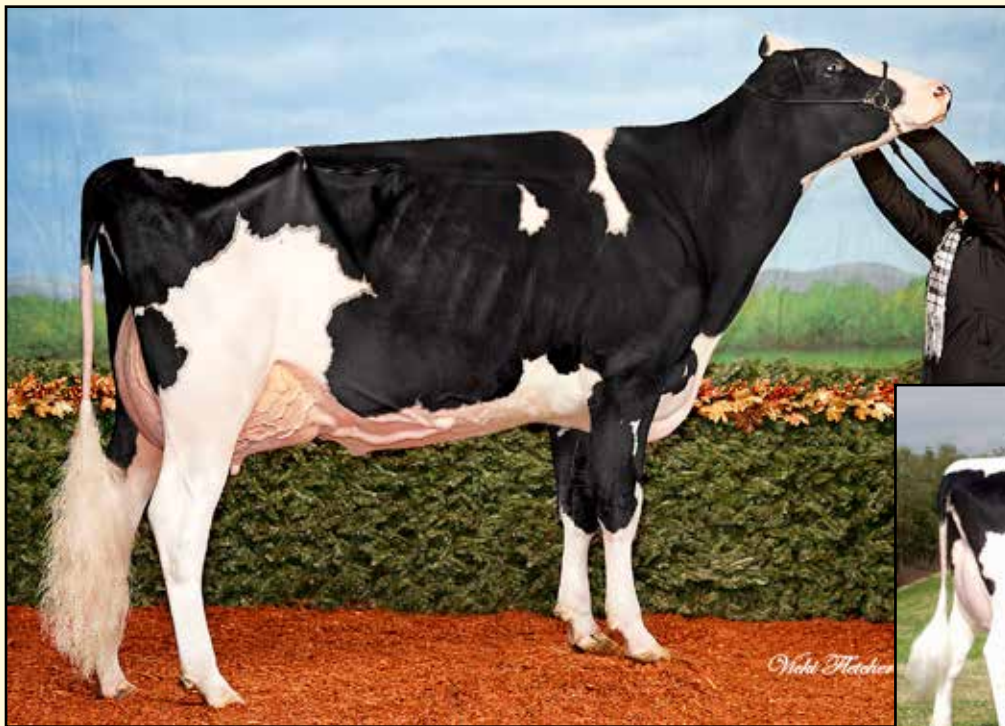

BVK ATWOOD ARIANNA-ET EX-94
MATERNAL SISTER TO DAM OF LOT 171
All-American Junior 2-Year-Old 2012



MS KINGSTEAD CHIEF ADEEN EX-94 2E
2ND DAM OF LOT 171
Nominated All-American 4-Year-Old 2001

LOT 171

MARCUS ZIMMERMAN
 440 N WHEELER RD
 SNOVER, MI 48472
 810-404-1117

Regancrest Elton Durham-ET

2250783 Excellent-90 GM 8/01 *TR *CV *TL
 PTA -699M -50F -9P 99R 12/17
 PTA -1.1PL 2.98SCS +.0DPR 7.3%DCE
 PTA +1.44T +1.15UDC +1.41FLC 99R 12/17
 GTPI +1486G

BVK Goldwyn Abigail-ET

139840100 Very Good-88 VVVVV @ 5-07
 3-01 2x 305d 23480 3.7 879 3.1 729
 5-04 2x 305d 22660 3.2 716 3.3 746
 2-01 2x 312d 20830 3.3 685 3.1 652
 Life: 1904d 125020 3.5 4328 3.2 4008

MS MINSU DURHAM AMERICA-ET

840003132388726
 Born: August 10, 2015

Sells fresh

Emprise Bell Elton

1912270 Excellent-95 *CV *BL *TD
 PTA -335M -12F -3P 99R 12/17
 PTA -1.84T -1.96UDC +.93FLC GTPI +1294G

Snow-N Denises Dellia

12895802 Excellent-95 2E GMD DOM
 7-06 2x 365d 35610 4.0 1431 3.1 1103
 Life: 2558d 180240 3.9 7108 3.4 60655

Braedale Goldwyn

CAN 10705608 GP-CAN GM 12/11 *TV *TL
 PTA -374M +12F +1P 99R 12/17
 PTA +1.76T +1.47UDC +1.39FLC GTPI +1852G

Ms Kingstead Chief Adeen-ET

17302711 Excellent-94 EEEEE 2E DOM *BL
 3-05 2x 310d 30180 4.0 1209 3.6 1077
 6-04 2x 365d 28820 4.1 1191 3.5 1013
 Life: 1382d 100760 4.0 4010 3.6 3649
 • *Nom All-American Junior 3-Year-Old 2000*
 • *Nom All-American 4-Year-Old 2001*

Maternal sisters to Goldwyn Abigail

BVK Atwood Arianna-ET EX-94

- *All-American Junior 2-Year-Old 2012*
- *All-Canadian Junior 2-Year-Old 2012*

BVK Abrianna-ET EX-92

- *Res All-American Junior 3-Year-Old 2013*

Amlaird Lee Alice-ET EX-94 EEEEE 2E *TL

7-05 2x 365d 36980 5.0 1837 3.4 1256

- *All-American Junior 2-Year-Old 2003*

Maternal sister to Chief Adeen

Shoremar S Alicia-ET EX-97 EEEEE 3E

6-10 2x 365d 35760 4.3 1544 3.4 1215

- *Res All-American Aged Cow 2004*
- *All-American Aged Cow 2003*
- *HHM All-American Aged Cow 2002*
- *All-American 5-Year-Old 2000*

3rd Dam

C Aitkenbrae Starbuck Ada

13743730 Excellent-94 2E DOM *BL

5-06 2x 356d 30055 3.5 1043 3.5 1049

Life: 1554d 105150 3.4 3600 3.2 3356

- *All-American Sr 3-Year-Old 1990*
- *All-American Produce of Dam 2000, 2001*



BKB MAC ADORI-ET EX-92
DAM OF LOT 172



SHOREMAR S ALICIA-ET EX-97 3E
2ND DAM OF LOT 172
All-American Aged Cow 2003

LOT 172

RICHARD JORDAN
PO BOX 44356
BOISE, ID 83711

HINZ-BOS DOORMAN ARIZONA-ET

840003139217896 99%RHA
Born: September 10, 2016 Tag: 302

Val-Bisson Doorman-ET

CAN 107281711 99%RHA EX-90-CAN ST'16 *TV *TY
PTA -5M +39F +25P 99R 12/17
PTA +3.2PL 2.50SCS -.1DPR 5.7%DCE
PTA +3.62T +2.45UDC +1.79FLC 99R 12/17
GTPI +2335G

BKB Mac Adori-ET

140703463 Excellent-93 EEEEE 2E
4-02 2x 305d 26720 3.7 993 3.4 905
6-03 2x 305d 22040 3.5 771 3.2 701
2-08 2x 305d 20700 3.6 743 3.3 676

• *Res Grand Champion, Allegany Stueben Club Show 2015*

De-Su 521 Bookem-ET

66636657 Excellent-90 GM 8/15 *TV *TL *TY *TD
PTA +1302M +29F +48P 99R 12/17
PTA +1.48T +1.23UDC +1.27FLC GTPI +2327G

Val-Bisson Shottle Imelda-ET

CAN 106173432 Excellent-94 8*
4-03 2x 365d 40505 3.8 1550 3.6 1455
6-08 2x 322d 32340 4.6 1483 3.9 1246

Regancrest-HHF Mac-ET

60540164 Excellent-92 GM 8/09 *TV *TL
PTA -218M -5F -10P 99R 12/17
PTA +.78T +1.52UDC +.67FLC GTPI +1878G

Shoremar S Alicia-ET

CAN 6434408 Excellent-97 EEEEE 3E *BL
6-10 2x 365d 35760 4.3 1544 3.4 1215
Life: 2102d 185002 4.2 7731 3.2 5939
• *Reserve All-American Aged Cow 2004*
• *All-American Aged Cow 2003*
• *HHM All-American Aged Cow 2002*
• *All-American 5-Year-Old 2000*

Full sister to S Alicia

Ms Kingstead Chief Adeen-ET EX-94 2E DOM

3-05 2x 310d 30180 4.0 1209 3.6 1077
Life: 1382d 100760 4.0 4010 3.6 3649
• *Nom All-American Jr 3-Year-Old 2000*
• *Nom All-American 4-Year-Old 2001*

3rd Dam

C Aitkenbrae Starbuck Ada

13743730 Excellent-94 2E DOM *BL
5-06 2x 356d 30055 3.5 1043 3.5 1049
Life: 1554d 105150 3.4 3600 3.2 3356
• *All-American Sr 3-Year-Old 1990*
• *All-American Produce of Dam 2000, 2001*



RALMA CHRISTMAS FUDGE-ET VG-88
2ND DAM OF LOT 173

LOT 173

JONATHAN HEINSOHN
34695 KIRKLAND RD
KIRKLAND, IL 60146
815-979-5314

OH-River-Syc Byway-ET

71310557 *TV *TL *TY *TD
PTA +875M +3F +18P 94R 12/17
PTA +1.6PL 2.89SCS -.5DPR 5.8%DCE
PTA +3.70T +3.56UDC +1.47FLC 91R 12/17
GTPI +2074G

Shema Rch Sr For Real-ET

74359418

REDCARPET BYWAY OF NETFLIX

840003143971853 *TL *TD
Born: September 1, 2017
GTPI +1743 +2.28T 12/17

Sully Hart Meridian-ET

69951907 GM 8/15 ST'15 *TV *TL *TY *TD
PTA +2190M +35F +51P 99R 8/17
PTA +3.09T +2.56UDC +.63FLC GTPI +2348G

Sandy-Valley Atwd Barbie-ET

69250651 Excellent-91
2-04 3x 365d 32120 3.5 1118 3.3 1071
4-09 3x 365d 29490 3.7 1091 3.4 989

Ladys-Manor PI Shamrock-ET

68977120 Excellent-90 GM 12/14 *TV *TL *TY *TD
PTA +1180M +39F +22P 99R 12/17
PTA +.75T +1.21UDC +.36FLC GTPI +2326G

Ralma Christmas Fudge-ET

51547373 Very Good-88 VVEEV @ 2-09 GMD DOM
2-03 2x 365d 31810 4.1 1292 3.2 1027

3rd Dam

Ralma Juror Faith EX-91 GMD DOM *TV *TL

4-02 2x 365d 47860 4.5 2165 3.1 1497
Life: 1352d 133520 4.5 5986 3.3 4358

4th Dam

Ralma Leadman Fashion VG-89 VEEV

4-10 2x 365d 40710 3.7 1494 3.0 1232
Life: 1243d 117710 3.6 4295 3.2 3743

5th Dam

Ralma Melwood Fortress

6th Dam

Ralma Golden Fortune-ET VG-88 GMD DOM

3-02 2x 365d 32540 4.0 1292 3.3 1090

7th Dam

Ralma Nugget Goldie VG-86 GMD DOM

Life: 2553d 205540 3.6 7485 3.2 5874

8th Dam

Yendorra Jaque Pioneer EX-90 VEEV GMD

Life: 2032d 149040 3.7 5585

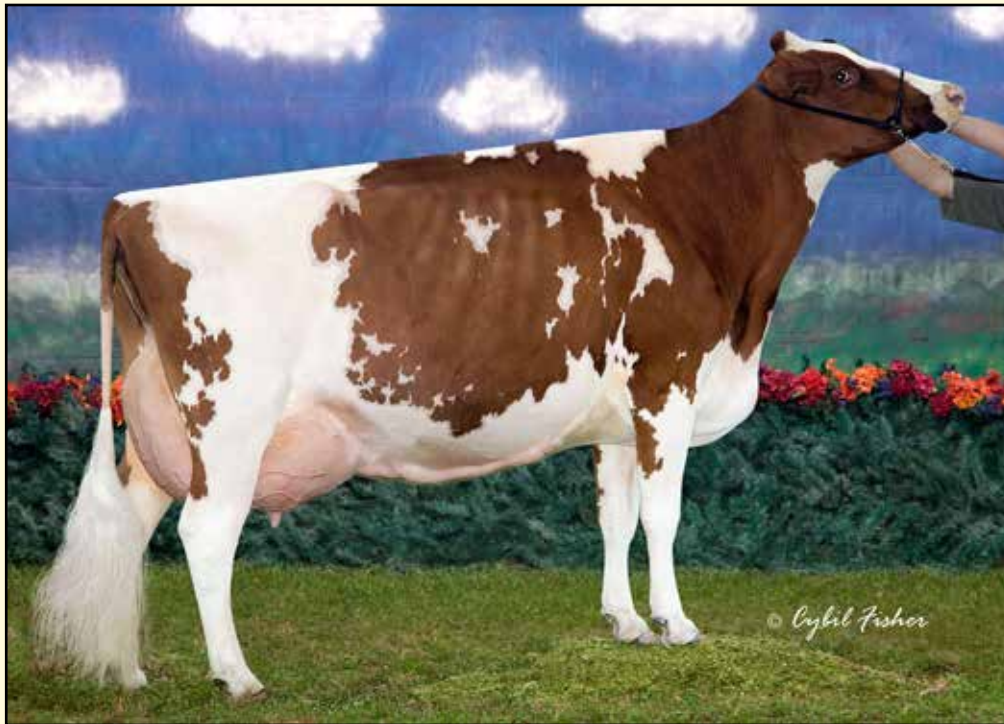

LAVENDER RUBY REDROSE-RED EX-96 4E
3RD DAM OF LOT 174

Supreme Champion, World Dairy Expo 2005

LOT 174

JUSTIN HINZ
 7923 CENTERVILLE RD
 FILLMORE, NY 14735
 585-689-0251

Kulp-Dale Golden PP-Red

70805600 *PP *TV *TL *TL *TD
 PTA -27M -38F +14P 97R 12/17
 PTA +3.5PL 3.00SCS +2.3DPR 6.8%DCE
 PTA +.18T +.48UDC -.15FLC 95R 12/17
 GTPI +1724G

Oakfield Rea Rosetta-Red-ET

840003008315594 *TL *TD

HARCLIFF GOLDEN ROSE-RED-ET

72868752

Born: December 14, 2013 Tag: 1146

Sells fresh

Sandy-Valley Colt P-Red-TW

68731810 *PC *TV *TL *TY *TD
 PTA +355M -42F +8P 99R 12/17
 PTA +.16T +1.10UDC +.00FLC GTPI +1790G

Kulp-Dale Gold Rush-ET

65793924 Very Good-86 *RC *PO
 2-03 2x 365d 24160 4.4 1051 3.8 917

Hurtgen-Vue Reality-Red

134690997 Very Good-88 *TV *TL *TD
 PTA -485M +45F +1P 99R 12/17
 PTA +1.35T +1.68UDC +1.79FLC TPI +2084M

Rosedale Sani Rose-ET

140011559 Very Good-85 @ 2-09 *RC

3rd thru 9th Dams

Lavender Ruby Redrose-Red EX-96 EEEEE 4E

7-04 2x 365d 52100 4.9 2576 3.4 1751

Life: 2671d 255980 4.3 10988 3.5 9047

- All-American R&W 125,000 Lb Cow 2007
- Grand Champ, International R&W Show 2007
- Supreme Champion, World Dairy Expo 2005
- All-American R&W 5-Year-Old 2005

Northrose-I Lavender-ET EX-90 EVVEE *RC 5*

3-10 2x 365d 28734 3.6 1034 3.4 974

Rosedale Lea-Ann-ET EX-93 2E GMD *RC

4-08 3x 365d 39370 3.4 1325 3.1 1202

Life: 1345d 120420 3.6 4315 3.2 3795

Stookey Elm Park Blackrose-ET EX-96 3E GMD

5-03 2x 365d 42230 4.6 1939 3.4 1432

- All-Time All-American Jr 2-Yr-Old Cow
- All-Time All-American Jr 3 Yr Old Cow

Nandette TT Speckle-Red-ET EX-93 DOM

4-08 2x 365d 25290 4.7 1195

- All-American R&W 1981 & 1984

Nandette Riley Nana-Red VG-87

7-01 2x 365d 20070 3.4 677 3.1 621

Nandette Bootmaker Gale VG-89 VG-MS

5-07 2x 305d 22300 4.0 896



NEU-WAY BOLTON ALLIE-ET VG-87
2ND DAM OF LOT 175



GOLDEN-OAKS OMAN ALLIE-ET VG-85
3RD DAM OF LOT 175

LOT 175

JONATHAN HEINSOHN
34695 KIRKLAND RD
KIRKLAND, IL 60146
815-979-5314

REDCARPET BYWAY OF RALEIGH

840003143971860
Born: September 9, 2017 Tag: 4136

OH-River-Syc Byway-ET

71310557 *TV *TL *TY *TD
PTA +875M +3F +18P 94R 12/17
PTA +1.6PL 2.89SCS -.5DPR 5.8%DCE
PTA +3.70T +3.56UDC +1.47FLC 91R 12/17
GTPI +2074G

Redcarpet Maurice Mia-ET

73208328 Good Plus-80 @ 2-04 *TL *TD
GTPI +2206 +365M +63F +27P +.55T 12/17

Sully Hart Meridian-ET

69951907 GM 8/15 ST'15 *TV *TL *TY *TD
PTA +2190M +35F +51P 99R 8/17
PTA +3.09T +2.56UDC +.63FLC GTPI +2348G

Sandy-Valley Atwd Barbie-ET

69250651 Excellent-91
2-04 3x 365d 32120 3.5 1118 3.3 1071
4-09 3x 365d 29490 3.7 1091 3.4 989

Mountfield Mysy Maurice-ET

69398747 GM 12/16 *TV *TL *TY *TD
PTA +464M +65F +35P 99R 12/17
PTA +.15T +1.14UDC +.81FLC GTPI +2419G

Neu-Way Bolton Allie-ET

139139079 Very Good-87 VG-MS @ 4-04 DOM
2-00 2x 365d 37390 4.0 1510 3.2 1184

3rd Dam

Golden-Oaks Oman Allie-ET VG-85 GMD DOM
2-00 2x 365d 33110 4.4 1452 3.5 1144

4th Dam

Neu-Way Patron Allie-ET VG-87 GMD DOM
1-11 2x 365d 35440 3.9 1398 3.3 1168

5th Dam

Neu-Way Aerostar Allie-ET VG-87 GMD DOM *CV
2-03 2x 365d 32490 3.6 1169 3.1 1018

6th Dam

Neu-Way Melwood Allie VG-88 VEVVV
2-03 2x 365d 32820 3.3 1094 2.8 908



NEU-WAY PATRON ALLIE-ET VG-87
4TH DAM OF LOT 175; 5TH DAM OF LOT 176

LOT 176

JONATHAN HEINSOHN
34695 KIRKLAND RD
KIRKLAND, IL 60146
815-979-5314

REDCARPET BYWAY OF SAVANNAH

840003143971793
Born: June 1, 2017 Tag: 4069

OH-River-Syc Byway-ET

71310557 *TV *TL *TY *TD
PTA +875M +3F +18P 94R 12/17
PTA +1.6PL 2.89SCS -.5DPR 5.8%DCE
PTA +3.70T +3.56UDC +1.47FLC 91R 12/17
GTPI +2074G

Redcarpet Super Bridgett

840003132991405
GTPI +2007 +282M +13F +8P 78R 12/17

Sully Hart Meridian-ET

69951907 GM 8/15 ST'15 *TV *TL *TY *TD
PTA +2190M +35F +51P 99R 8/17
PTA +3.09T +2.56UDC +.63FLC GTPI +2348G

Sandy-Valley Atwd Barbie-ET

69250651 Excellent-91
2-04 3x 365d 32120 3.5 1118 3.3 1071
4-09 3x 365d 29490 3.7 1091 3.4 989

Charlesdale Superstition-ET

62065919 GM 12/13 *TV *TL
PTA +1120M -10F +29P 99R 12/17
PTA +.78T +.92UDC +.23FLC GTPI +2041G

Redcarpet Escalade Ride-ET

73208296 Very Good-85 VG-MS @ 3-07 *TL *TD

3rd Dam

Ms Neu-Way Oman Aim-ET VG-87 EX-MS
3-02 2x 365d 21580 4.4 959 3.4 736

4th Dam

Golden-Oaks Aimee-ET VG-87 VG-MS
2-03 2x 365d 35700 3.6 1289 3.5 1261

5th Dam

Neu-Way Patron Allie-ET VG-87 GMD DOM
1-11 2x 365d 35440 3.9 1398 3.3 1168

6th Dam

Neu-Way Aerostar Allie-ET VG-87 GMD DOM *CV
2-03 2x 365d 32490 3.6 1169 3.1 1018

7th Dam

Neu-Way Melwood Allie VG-88 VEVVV
2-03 2x 365d 32820 3.3 1094 2.8 908



MS ZIEMS GOLD CHIP HAVANA VG-88
DAM OF LOT 177



DUBEAU DUNDEE HEZBOLLAH EX-92
3RD DAM OF LOT 177

Reserve All-American 4-Year-Old 2011

LOT 177

ZIEMS FARMS
KEVIN, BARB, TIM & LEAH ZIEMBA
11472 SOUTHARD RD
CATO, NY 13033
3156-626-4037

Mr D Apple Diamondback

840003013721049 Excellent-93 *RC *TV *TL *TY
PTA -349M +9F +10P 80R 12/17
PTA +.5PL 2.98SCS -1.1DPR 7.2%DCE
PTA +3.29T +2.53UDC +2.30FLC 79R 12/17
GTPI +1973G

Ms Ziems Gold Chip Havana

72773296 Very Good-88 VG-MS @ 3-04
• 2nd Jr 2-Year-Old, WI District 6 Show 2016
• 6th Jr 2-Year-Old, WI Champ Show 2016

MS ZIEMS DIAMONDBACK HAZEL

840003129141402 99%RHA
Born: June 8, 2016 Tag: 139

Bred: November 20, 2017 to Brenland Denver

Val-Bisson Doorman-ET

CAN 107281711 99%RHA EX-90-CAN ST'16 *TV *TY
PTA -5M +39F +25P 99R 12/17
PTA +3.62T +2.45UDC +1.79FLC GTPI +2335G

Ms Delicious Apple-Red-ET

139236776 Excellent-94 2E
7-02 2x 364d 46510 4.0 1844 3.4 1512
• All-American R&W 125,000 Lb Cow 2013

Mr Chassity Gold Chip-ET

140145553 Excellent-94 *TR *TV *TL *TY *TD
PTA -233M -1F -22P 99R 12/17
PTA +2.36T +2.19UDC +1.88FLC GTPI +1832G

St-Jacob Sanchez Hava-ET

70074461 Very Good-86 VVVVV
2-02 2x 365d 28904 3.3 958 3.2 936

Maternal sisters to Sanchez Hava

St-Jacob Goldwyn Hazel EX-94-2E-CAN

• Grand Champion, Autumn Opportunity 2015

St-Jacob Goldwyn Hazie-ET EX-94

• Grand Champion, VT State Show 2014

HEZBOLLAH!

- Reserve All-American 4-Year-Old 2011
- Grand Champion, Midwest Spring Nat'l 2011
- All-American Senior 2-Year-Old 2009
- All-Canadian Senior 2-Year-Old 2009
- Int Champion, International Show 2009
- All-Quebec Senior 2-Year-Old 2009

3rd Dam

Dubeau Dundee Hezbollah

CAN 104117050 Excellent-92 EEEEE 3*
4-03 2x 365d 42050 4.4 1859 3.3 1378
• 10 Excellent & 39 VG daughters to date!

4th Dam

Dubeau Lyne La Trent Huit B EX-90-EVEE-CAN 6*

5-05 2x 365d 28582 4.3 1230 3.4 983
Life: 5 Lact 140689 4.4 6208 3.6 5011

5th Dam

Dubeau JY Antoinette VG-87-CAN 2*

4-03 2x 321d 29111 3.9 1148 3.3 956
Life: 9 Lact 233712 4.1 9579 3.5 8157

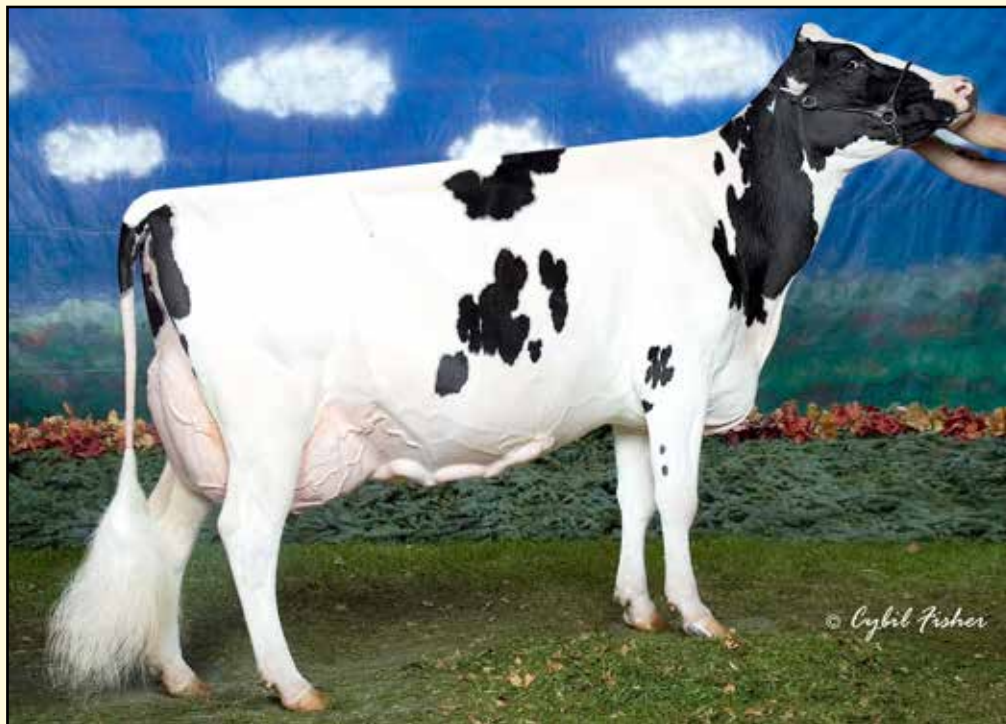

STEPIDO D W BEAUTY EX-95 3E
3RD DAM OF LOT 178

Nominated All-American Aged Cow 2006

LOT 178

JONATHAN HEINSOHN
 34695 KIRKLAND RD
 KIRKLAND, IL 60146
 815-979-5314

OH-River-Syc Byway-ET

71310557 *TV *TL *TY *TD
 PTA +875M +3F +18P 94R 12/17
 PTA +1.6PL 2.89SCS -.5DPR 5.8%DCE
 PTA +3.70T +3.56UDC +1.47FLC 91R 12/17
 GTPI +2074G

KMF-RCH Lastchance Maryjane

71823651 Good Plus-84 @ 4-09 *CD *TL *TD
 4-01 2x 346d 25540 3.9 989 3.1 796

REDCARPET BYWAY

840003143971856
 Born: September 2, 2017

Sully Hart Meridian-ET

69951907 GM 8/15 ST'15 *TV *TL *TY *TD
 PTA +2190M +35F +51P 99R 8/17
 PTA +3.09T +2.56UDC +.63FLC GTPI +2348G

Sandy-Valley Atwd Barbie-ET

69250651 Excellent-91
 2-04 3x 365d 32120 3.5 1118 3.3 1071
 4-09 3x 365d 29490 3.7 1091 3.4 989

Lookout P Lastchance-ET

CAN 106602399
 PTA -676M -3F -10P 98R 12/17
 PTA +1.94T +1.55UDC +1.60FLC GTPI +1852G

Kingsmill RCH Goldwyn BB-ET

69447129 Good Plus-83 @ 2-03

3rd Dam

Stepido D W Beauty EX-95 EEVEE 3E

5-10 2x 305d 26510 3.5 923 2.9 756
 • Nom All-American Aged Cow 2006
 • Nom All-American 5-Year-Old 2005
 • HM All-American Senior 3-Year-Old 2003

4th Dam

Stepido Super Mega VG-88-CAN 28*

9-03 2x 365d 29991 4.0 1291 3.2 957
 Life: 5 Lacs 160091 4.1 6526 3.3 5335

5th Dam

Stepido Broker Pascale VG-86-CAN 5*

3-08 2x 358d 23944 4.5 1087 3.5 829
 Life: 6 Lacs 125376 4.2 5304 3.4 4268

6th Dam

Stepido Starbuck Paola VG-86-CAN 3*

7-03 2x 307d 21859 3.8 836 3.1 670
 Life: 7 Lacs 137600 3.8 5262 3.2 4385

7th Dam

Perth Paula EX-2E-CAN 1*

5-05 2x 358d 24506 4.3 1049 3.0 741
 Life: 7 Lacs 127353 4.0 5077 3.0 3847
 • Grand Champion, Papineau 1987-1989
 • Grand Champion, Pontiac 1989



ZIEMS REALITY LOL-RED EX-92
FULL SISTER TO DAM OF LOT 179

HM All-American R&W Junior 3-Year-Old 2014

LOT 179

DREAMVIEW FARMS
1710 E 7750 S RD
CHEBANSE, IL 60922

Eko-Acres Alexander Les

72550827
PTA +131M +18F -2P 33R 12/17
PTA -.8PL 3.10SCS -1.8DPR 8.7%DCE
PTA +.42T -.14UDC -.48FLC 32R 12/17
PTPI +1575

Ziems Linn-Rae-Red-ET

140419610 Excellent-90 EEVVE @ 3-06
4-00 3x 305d 28600 4.2 1209 3.6 1018
6-09 3x 305d 23390 3.5 811 3.4 799
Life: 1509d 117380 4.1 4799 3.5 4111

ALWAYS-AUTUMN LES RO

840003136061896 *RC
Born: September 1, 2016

Bred: December 1, 2017 to Ever-Green-View Astral-ET
(sexed)

Golden-Oaks St Alexander-ET

61133837 Excellent-94 *TR *TV *TL *TY *TD
PTA +154M +50F +2P 99R 12/17
PTA +.96T +.45UDC +1.24FLC GTPI +1758G

Eko-Acres Spa Lilly

63690563
3-03 3x 302d 31310 3.5 1099 3.2 1000

Hurtgen-Vue Reality-Red

134690997 Very Good-88 *TV *TL *TD
PTA -485M +45F +1P 99R 12/17
PTA +1.35T +1.68UDC +1.79FLC TPI +2084M

Gloryland-CK Linda-Red-ET

138839097 Excellent-92 EEEVE @ 4-07
3-04 3x 337d 29310 3.0 892 2.9 841

3rd Dam

Gloryland Lanita Rae EX-91 EEEVE
5-02 2x 365d 30960 3.6 1112 2.9 904

4th Dam

Gloryland Lana Rae EX-94 EEEEE 2E
5-06 2x 365d 29011 4.0 1159 3.4 993
Life: 2113d 129620 3.7 4768 3.5 4587

• Five EX daughters from EX-92 to EX-95

5th Dam

Scientific Liza Rae-ET EX-90 EEEEE
4-09 2x 365d 26710 2.9 786 3.3 878

6th Dam

C Hanoverhill Tony Rae EX-96 3E GMD DOM 5*
6-11 2x 365d 40220 4.1 1661 3.3 1331
Life: 2247d 166396 4.1 6904 3.4 5612

7th thru 11th Dams

C Hanoverhill TT Roxette-ET EX-94 2E GMD
10-0 3x 365d 35040 4.3 1519 3.0 1063
Life: 2104d 164789 4.1 6760 3.1 3587

Mil-R-Mor Roxette EX-CAN 30*

7-01 2x 365d 24531 4.7 1153
Life: 6 Lacs 121418 4.7 5728

C Glenridge Citation Roxy EX-97 4E GMD 6*
10-1 2x 365d 25280 4.2 1061
Life: 3620d 209784 4.5 9471

C Norton Court Model Vee EX-90 6*

Life: 4183d 218629 3.9 8581

Norton Court Reflection Vale VG-85-CAN 5*

Life: 14 Lact 249583 3.7 9295

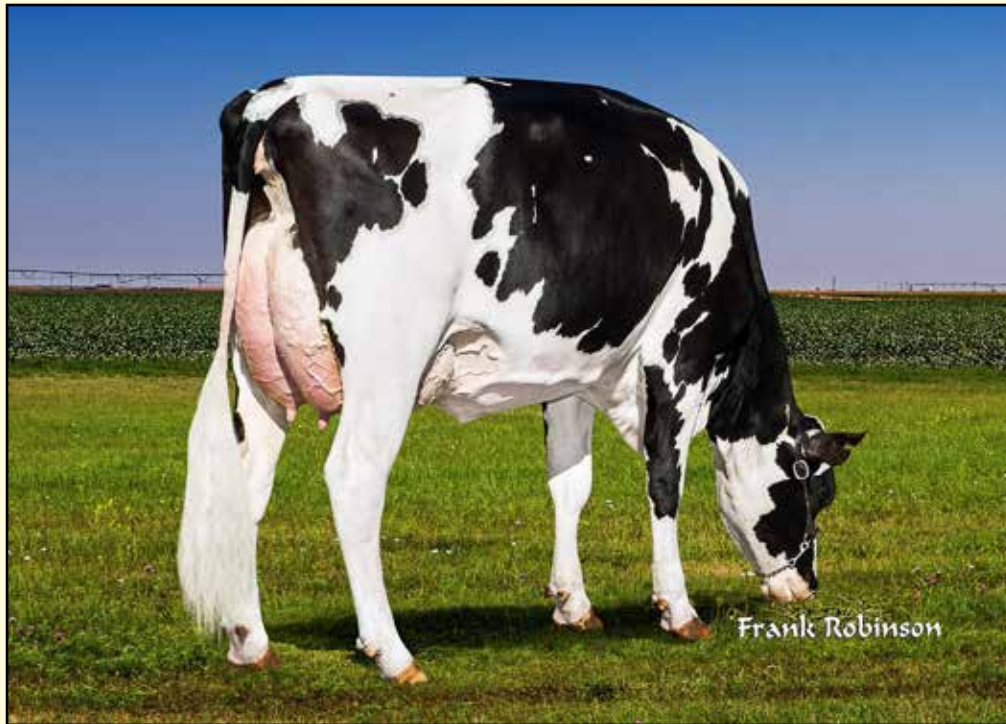

PROGENESIS BOMBERO MARY-ET VG-88
DAM OF LOTS 180 THRU 182

LOT 180

JOSH CARL
BOX 577
HIGHLAND PARK, IL
312-485-3711

MS JEDI MARY 430-ET

840003139851869 Born: December 14, 2016 Tag: 430
GTPI +2721 +2218M +83F +71P 75R 12/17
PTA +871NM +.00%F +.01%P
PTA +8.1PL 2.79SCS +2.1DPR 4.3%DCE
PTA +1.80T +1.07UDC +1.05FLC 75R 12/17
PTA +195FE +2.6FI 6.3%SCE

S-S-I Montross Jedi-ET

840003123886035 99%RHA *TV *TL *TY *TD
PTA +2964M +94F +88P 96R 12/16
PTA +7.5PL 2.86SCS +2.4DPR 4.0%DCE
PTA +2.45T +1.95UDC +1.98FLC 74R 12/16
GTPI +2782G

Progenesis Bombero Mary-ET

CAN 109010965 Very Good-88 VEVVE @ 3-00
GTPI +2549 +1620M +54F +47P 78R 12/17
PTA +8.2PL 2.62SCS +1.7DPR 4.5%DCE
PTA +2.27T +1.75UDC +1.16FLC 81R 12/187

LOT 181

MS JEDI MARY 457-ET

840003140986295 Born: April 24, 2017 Tag: 457
GTPI +2718 +2212M +88F +72P 75R 12/17
PTA +851NM +.02%F +.02%P
PTA +7.6PL 2.87SCS +.8DPR 5.0%DCE
PTA +2.24T +1.93UDC +1.05FLC 75R 12/17
PTA +205FE +1.2FI 8.4%SCEE

Bacon-Hill Montross-ET

71703339 Very Good-88 GM 12/16 *TV *TL *TY *TD
PTA +3024M +83F +89P 99R 12/17
PTA +1.99T +2.41UDC +1.44FLC GTPI +2772G

S-S-I Supersire Miri 8679-ET

840003011538078 Very Good-89 DOM
3-04 3x 365d 44540 3.5 1551 3.2 1444
2-00 3x 365d 39810 3.5 1402 3.3 1309

Richmond-FD El Bombero-ET

71637328 *TV *TL *TY *TD
PTA +1479M +65F +35P 99R 12/17
PTA +1.97T +2.01UDC +.43FLC GTPI +2548G

Gil-Gar Predes Merlot-ET

142418307 *TY *TL *TY *TD
GTPI +2387 +1167M +32F +38P +.82T 12/17
2-05 2x 213d 23684 3.9 933 3.3 791

LOT 182

MS JEDI MARY 427-ET

840003139852067 Born: December 5, 2016 Tag: 427
GTPI +2571 +2118M +63F +66P 75R 12/17
PTA +737NM -.05%F +.01%P
PTA +7.5PL 2.76SCS +.8DPR 4.9%DCE
PTA +2.03T +1.41UDC +1.12FLC 75R 12/17
PTA +156FE +1.1FI 8.0%SCE

3rd Dam

Sully Hartford Snwmn 284-ET

2nd Dam

Sully Planet Manitoba VG-85-CAN DOM 6*

4-01 3x 365d 43669 3.6 1565 3.2 1402
Life: 3 Lacs 127979 3.7 4748 3.3 4230

3rd Dam

Sully Shottle May-TW EX-91 EEVEE 2E DOM 6*

6-07 3x 365d 39960 3.9 1555 3.4 1377
Life: 1516d 159250 3.5 5632 3.3 5191

4th Dam

Ms Sully Oman Muetze-ET EX-90 EEVEV DOM 6*

4-08 2x 365d 33860 3.4 1164 3.4 1150
Life: 2427d 176480 3.7 6536 3.5 6110

Next six dams Very Good



BLONDIN TJR SUPERSIRE AROMA-ET VG-85
DAM OF LOT 183

LOT 183

ENDEAVOR GENOMIC HOLSTEIN LLC
C/O TODD WIDHOLM
2897 N 300 EAST RD
CLIFTON, IL 60927
815-694-2155

Mr Salvatore RC-ET

840003129037884 *RC *TV *TL *TY *TD
PTA +2112M +64F +55P 79R 12/17
PTA +7.9PL 2.67SCS +1.8DPR 3.8%DCE
PTA +2.12T +1.70UDC +1.88FLC 77R 12/17
GTPI +2629G

Endco Spring Ambition-ET

840003133063204 99%RHA *RC *CD *TL *TD
GTPI +2638 +1088 +56F +49P 78R 12/17
PTA +796NM +.06% +.06%
PTA +9.3PL 2.73SCS +3.8DPR 4.2%DCE
PTA +1.46T +2.29UDC +1.10FLC 77R 12/17

ENDCO SALV AROMA 454-ET

840003140986294 99%RHA *TR
Born: April 23, 2017 Tag: 454
GTPI +2576 +1613M +66F +51P 75R 12/17
PTA +709NM +.02%F +.01%P
PTA +6.7PL 2.62SCS +1.5DPR 5.1%DCE
PTA +1.86T +2.14UDC +1.58FLC 72R 12/17

Cogent Supershot

NLD 755898903 *TV *TL *TY *TD
PTA +2246M +48F +68P 98R 12/17
PTA +1.34T +.94UDC +.73FLC GTPI +2552G

Snowbiz Sympatico Sofia-Red-ET

CAN 108502624 Very Good-85 *TY
2-04 2x 305d 25750 4.0 1028 3.2 812

Westenrade AltaSpring

NLD 949033666 99%RHA *TV *TL *TY *TD
PTA +1058M +67F +46P 98R 12/17
PTA +2.09T +34.11UDC +1.78FLC GTPI +2562G

Blondin TJR Supersire Aroma-ET

CAN 108535196 Very Good-85 @ 2-06 *RC
GTPI +2612 +1161M +62F +45P 81R 12/17
PTA +827NM +.07%F +.03%P
PTA +10.2PL 2.76SCS +2.9DPR 4.0%DCE
PTA +1.61T +1.84UDC +.83FLC 78R 12/17
2-01 2x 305d 24350 4.5 1099 3.1 756

3rd Dam

KHW Alchemy Adeline-Red-ET VG-85 VG-MS
2-02 2x 254d 18080 4.4 795 3.8 687

4th Dam

Kamps-Hollow Altitude-ET EX-95 2E DOM *RC
7-00 2x 365d 39690 4.7 1849 3.5 1385
Life: 1844d 144460 4.4 6295 3.7 5288

5th Dam

Clover-Mist Alisha-ET EX-93 3E DOM
8-07 2x 365d 36920 4.2 1553 3.4 1258
Life: 2999d 226470 4.7 10659 3.6 8149

6th Dam

Clover-Mist Augy Star-ET EX-94 4E DOM
7-10 2x 365d 43140 5.0 2136
Life: 2274d 196240 4.8 9349 3.3 6458

7th Dam

D-R-A August EX-96 4E DOM
Life: 3443d 190200 4.4 8281 3.5 4818

• Nominated All-American Aged Cow 1986

• All-Wisconsin Aged Cow 1987

8th Dam

D-R-A Ideal Precious Leader EX-90 2E
Life: 2456d 133250 4.0 5308

9th Dam

D-R-A Princess Lad Leader EX-90 3E
9-05 2x 305d 19160 4.2 809



TRULEA WONDER MILKYWAY 9546
DAM OF LOTS 184 & 185



FOREST LAWN PJS SHINE-ET '2E92'
4TH DAM OF LOTS 180 & 181
Reserve All-American Senior 3-Year-Old 2010

LOT 184

RVFS SUPREME MARS-ET

68187377 Tag: 3811
Born: June 29, 2017

Old Mill WDE Supreme-ET *TM

197920
PPR +32 97%R PTAT: +0.8 97%R (8/17)
PTA +185M +9F +6P +59NM\$ 98%R (MACE)
PTA PL: -0.8 SCS: +3.01 DPR: -0.1 SCE: +8.5

Trulea Wonder Milkyway 9546

840003125416798

LOT 185

RVFS BRAIDEN MARTHA-ET

68187388 Tag: 3870
Born: September 3, 2017

Blessing Tex Braiden-ET *TM

198435 'E92' *Qualified*
PPR -96 94%R PTAT: +0.5 96%R (8/17)
PTA -96M -47F -30P -212NM\$ 97%R (GEN)
PTA PL: +1.4 SCS: +2.82 DPR: +0.5 SCE: +6.8

Top Acres C Wonderment-ET *TM

196880 'E90' *Qualified*
PPR +75 99%R PTAT: +1.1 99%R (8/17)
PTA +889M +31F +21P +63NM\$ 99%R (MACE)

Trulea Brookings Milkshake

72036366 4-06 'E90' EEVEE
3-00 3x 307d 32580 3.9 1283 3.2 1047
2-00 3x 314d 22490 4.0 905 3.2 727

SYNERGY GENETICS LLC
C/O KITTY RUDGERS
1818 LINWOOD RD
LINWOOD, NY 14486
585-584-8-89

3rd Dam

Turlea Legacy Moonshine 7290 'E90' EEVEE
3-01 3x 362d 24980 4.3 1075 3.2 805

4th Dam

Forest Lawn PJS Shine-ET '2E92' 'E92-MS'
5-06 3x 365d 40380 4.1 1650 3.1 1246

- Reserve All-American Senior 3-Year-Old 2010
- HM All-American Senior 2-Year-Old 2009

5th Dam

Kulp Terra Jet Stream-ET
5-10 3x 365d 33920 3.8 1285 3.0 1001
Life: 2063d 148300 3.8 5679 3.2 4712

6th Dam

Blessing PR Shirlean '3E93' 'E92-MS'
5-00 2x 365d 31740 5.7 1804 3.5 1117
Life: 2433d 172140 5.5 8642 3.4 6233

- All-American 5-Year-Old 1998
- Reserve All-American 4-Year-Old 1997

7th Dam

Blessing Kohl Shirley '4E90'
10-1 2x 365d 29630 4.7 1382 3.6 1070

8th Dam

Blessing Beautician King Shirl '2E90'
8-10 2x 365d 24430 4.1 1004 3.5 856



THORNDALE NOMAD GOLDILOCKS
MATERNAL SISTER TO DAM OF LOTS 186 & 187

LOT 186

RVFS SUPREME GUILTY-ET

68187378 Tag: 3812
Born: June 29, 2017

LOT 187

RVFS PWSURGE GRETA

68187462 Tag: 3888
Born: September 19, 2017

SYNERGY GENETICS LLC
C/O KITTY RUDGERS
1818 LINWOOD RD
LINWOOD, NY 14486
585-584-8-89

Old Mill WDE Supreme-ET *TM

197920
PPR +32 97%R PTAT: +0.8 97%R (8/17)
PTA +185M +9F +6P +59NM\$ 98%R (MACE)
PTA PL: -0.8 SCS: +3.01 DPR: -0.1 SCE: +8.5

Thorndale Exp Gold Digger

68163409

Top Acres Power Surge *TM

196004
PPR +25 99%R PTAT: +0.4 99%R (12/17)
PTA +414M -8F +11P -5NM\$ 99%R (MACE)
PTA PL: +0.2 SCS: +3.31 DPR: +1.3 SCE: +4.9

Fair Hill Wonder Explorer *TM

840003006216853
PPR -4 79%R PTAT: +1.1 78%R (8/17)
PTA +281M -20F +3P -155NM\$ 84%R (GEN)

Thorndale Heart O Gold

68135323 5-03 'E90' EEEEE
3-02 2x 305d 21350 3.9 843 3.5 742
2-01 2x 339d 21490 4.1 879 3.3 716



RAGER LUCKEY CHARM '2E93'
3RD DAM OF LOTS 188 & 189
All-American Aged Cow 2009

LOT 188

RVFS SUPREME COLOR-ET

68187380 Tag: 3815
Born: July 21, 2017

LOT 189

RVFS BRAIDEN CHLOE-ET

68187390 Tag: 3871
Born: September 7, 2017

SYNERGY GENETICS LLC
C/O KITTY RUDGERS
1818 LINWOOD RD
LINWOOD, NY 14486
585-584-8-89

Old Mill WDE Supreme-ET *TM

197920
PPR +32 97%R PTAT: +0.8 97%R (8/17)
PTA +185M +9F +6P +59NM\$ 98%R (MACE)
PTA PL: -0.8 SCS: +3.01 DPR: -0.1 SCE: +8.5

As Is Tanbark Camo-ET

68162552

Blessing Tex Braiden-ET *TM

198435 'E92' *Qualified*
PPR -96 94%R PTAT: +0.5 96%R (8/17)
PTA -96M -47F -30P -212NM\$ 97%R (GEN)
PTA PL: +1.4 SCS: +2.82 DPR: +0.5 SCE: +6.8

Pit-Crew Wonder Tanbark-ET *TM

68122966
PPR +18 94%R PTAT: +0.3 95%R (8/17)
PTA +747M +12F +21P -46NM\$ 97%R (MACE)

New View Legacy Cami-ET

68148914

3rd Dam

Rager Luckey Charm '2E93' EEEEE

6-10 2x 365d 37580 3.5 1322 3.2 1195
Life: 1873d 138300 3.5 4810 3.2 4516

- All-American Aged Cow 2009
- All-American 4-Year-Old 2007

4th Dam

Rager Jetway Cami

5th Dam

Rager Jade Carey 'V86' VVVV

2-11 2x 305d 11750 4.4 518 3.7 434

6th Dam

Rager King Edith 'V85'

5-02 2x 305d 16710 3.6 598 3.1 515

2017 Holiday Harvest Sale

LOT 190

RANDY FREELAND
17133 FRUIT RIDGE AVE
KENT CITY, MI 49330
231-245-3603

FREELANDS FULTON QUOTO B

143178668 Excellent-91 EEEEE @ 5-05
Born: June 5, 2012

Sells fresh

Navs Shtl Fulton-ET

62821518 Excellent-91 *TV *TL *TY *TD
PTA +501M +33F +6P 99R 12/17
PTA -1.7PL 3.11SCS -3.5DPR 9.4%DCE
PTA +1.47T +.96UDC +1.07FLC 98R 12/17
GTPI +1705G

Freelands Brock Zelda

140705607 Excellent-91 EEVEV 2E
6-04 2x 305d 19320 3.4 654 3.1 599
4-04 2x 305d 18570 3.7 692 3.5 643
3-04 2x 305d 18280 3.7 684 3.4 615
5-06 2x 253d 14920 3.7 556 3.4 510

3rd thru 5th Dams

Trielm Mason Isabelle VG-86-CAN

4-11 2x 365d 28477 3.5 996 3.1 869
Life: 4 Lacs 103894 3.6 3768 3.2 3300

Trielm Watermelon VG-85-CAN

4-03 2x 364d 25765 3.6 933 3.2 825
Life: 7 Lacs 143092 3.9 5509 3.3 4656

Trielm Royalty Loraine VG-86-CAN

5-07 2x 360d 20086 3.9 783 3.3 659
Life: 7 Lacs 108427 4.1 4449

Laeschway Lou Brock

63787181 *TV *TL *TD
PTA +652M -11F +12P 97R 12/17
PTA -.65T -1.37UDC +.16FLC GTPI +1539G

Trielm Outside Quota-TW

CAN 8817985 Excellent-93 EEVEE 2E
2-11 2x 269d 13750 4.1 570 3.4 465

LOT 191

RANDY FREELAND
17133 FRUIT RIDGE AVE
KENT CITY, MI 49330
231-245-3603

FREELANDS GC ZURI

144344495 Good Plus-82 @ 2-02
Born: September 5, 2015

Sells fresh

Mr Chassity Gold Chip-ET

140145553 Excellent-94 *TR *TV *TL *TY *TD
PTA -233M -1F -22P 99R 12/17
PTA +2.1PL 2.66SCS -5DPR 3.5%DCE
PTA +2.36T +2.19UDC +1.88FLC 99R 12/17
GTPI +1832G

Freelands Brock Zelda

140705607 Excellent-91 EEVEV 2E
6-04 2x 305d 19320 3.4 654 3.1 599
4-04 2x 305d 18570 3.7 692 3.5 643
3-04 2x 305d 18280 3.7 684 3.4 615
5-06 2x 253d 14920 3.7 556 3.4 510

3rd thru 5th Dams

Trielm Mason Isabelle VG-86-CAN

4-11 2x 365d 28477 3.5 996 3.1 869
Life: 4 Lacs 103894 3.6 3768 3.2 3300

Trielm Watermelon VG-85-CAN

4-03 2x 364d 25765 3.6 933 3.2 825
Life: 7 Lacs 143092 3.9 5509 3.3 4656

Trielm Royalty Loraine VG-86-CAN

5-07 2x 360d 20086 3.9 783 3.3 659
Life: 7 Lacs 108427 4.1 4449

Laeschway Lou Brock

63787181 *TV *TL *TD
PTA +652M -11F +12P 97R 12/17
PTA -.65T -1.37UDC +.16FLC GTPI +1539G

Trielm Outside Quota-TW

CAN 8817985 Excellent-93 EEVEE 2E
2-11 2x 269d 13750 4.1 570 3.4 465

LOT 192

RANDY FREELAND
17133 FRUIT RIDGE AVE
KENT CITY, MI 49330
231-245-3603

FREELANDS GUTHRIE ELLY

143929198 Very Good-86 VG-MS @ 3-08
Born: March 20, 2014

Fresh: November 11, 2017

Fustead Goldwyn Guthrie-ET

137191143 Excellent-94 *TV *TL *TY *TD
PTA -124M +12F +8P 99R 12/17
PTA +.7PL 2.86SCS -1DPR 7.3%DCE
PTA +2.52T +2.25UDC +1.34FLC 99R 12/17
GTPI +1968G

Freelands Sanchez Elisha

141354019 Very Good-86 VG-MS @ 5-05
3-06 2x 305d 17140 4.0 679 3.2 547
4-08 2x 305d 14700 3.6 533 3.4 496

Braedale Goldwyn

CAN 10705608 GP-CAN GM 12/11 *TV *TL
PTA -374M +12F +1P 99R 12/17
PTA +1.76T +1.47UDC +1.39FLC GTPI +1852G

Regancrest-MWS Brit-ET

60870676 Excellent-90 DOM
1-11 2x 365d 31080 3.4 1066 3.0 925
4-06 2x 365d 28450 3.7 1044 2.9 818

Gen-Mark Stmatic Sanchez

134422312 Excellent-94 *TR *TV *TL *TD
PTA +486M -16F +7P 99R 12/17
PTA +1.96T +.81UDC +1.46FLC GTPI +1540G

Blue Ridge R R Erika

CAN 7706859 Excellent-91 EEVEE 2E *RC

LOT 193

RANDY FREELAND
17133 FRUIT RIDGE AVE
KENT CITY, MI 49330
231-245-3603

FREELANDS FAX TWITTER

143447056 Very Good-87 VVEVV @ 4-02 *RC
Born: February 1, 2013
Fresh: December 3, 2017

LOT 193 1/2

FEMALE

Registration pending Born: December 3, 2017
Sire: Lirr Drew Dempsey
Dam: Freelands Fax Twitter

Net-A-Way SS Paxton-Red-ET

136878173 Very Good-88 *TV *TL *TY *TD
PTA -127M -9F -10P 99R 12/17
PTA +1.7PL 3.09SCS +3.0DPR 6.8%DCE
PTA +.09T -.77UDC +1.52FLC 97R 12/17
GTPI +1691G

Freelands Arrow S Tiesha

142340374 Very Good-85 VG-MS @ 3-01

3rd thru 5th Dams

Maple-Dream Toro Tina VG-86 VG-MS

5-05 2x 365d 29290 3.2 928 3.2 934

Edjulie Starbuck Tara VG-85

6-03 2x 365d 36340 2.8 1030 4.0 1074

Life: 2076d 153270 3.0 4654 3.0 4663

Webotuck Tina of Friendship VG-85 VG-MS

6-04 2x 305d 24670 3.4 842 2.8 698

Life: 1830d 115770 3.4 3940 3.0 3470

Mr Crescentmead Arrow-ET

136390071 Good Plus-83 *TV
PTA -1098M -54F -24P 97R 12/17
PTA +1.79T +1.71UDC +.79FLC GTPI +1360G

Maple-Dream Sabre Tiesha

61853466 Very Good-86 VG-MS @ 6-06 *RC

LOT 194

DREAMVIEW FARMS
1710 E 7750 S RD
CHEBANSE, IL 60922

EKO-ACRES DARK INTENTIONS

840003136061920 99%RHA
Born: September 10, 2016

KH Cinderdoor-ET

NLD 969096292 99%RHA *TV *TL *TY *TD
PTA +798M +35F +35P 79R 12/17
PTA +1.3PL 2.81SCS -.7DPR 5.6%DCE
PTA +3.52T +2.12UDC +1.85FLC 77R 12/17
GTPI +2250G

Eko-Acres Brokaw Meg

8400031248355595 Very Good-85 VG-MS @ 2-04

Val-Bisson Doorman-ET

CAN 107281711 99%RHA EX-90-CAN ST'16 *TV *TY
PTA -5M +39F +25P 99R 12/17
PTA +3.62T +2.45UDC +1.79FLC GTPI +2335G

AK Cinderella 1

NLD 545593759 VG-85-NLD
2-02 2x 305d 21349 4.3 917 3.4 716

Mr Atwood Brokaw-ET

140602463 Very Good-86 *TR *TV *TL *TY *TD
PTA -110M +22F +14P 99R 12/17
PTA +3.41T +2.41UDC +1.27FLC GTPI +1928G

Marfloacres Reflect Rozana

CAN 10935295

2017 Holiday Harvest Sale

HEIFER GROUPS CONSIGNED BY SWISSLANE FARMS • 12877 84TH STREET SE • ALTO, MI

- RHA: 29,034 3.8% 1048 3.0p 884
- Heifers are sold per head times number in group
- Pick Up on or by 12/29/2017
- All heifers are registered - Papers available at pick up

VACCINATIONS:

- Birth: Inforce and Bose 4
- 4 Weeks: Inforce and Vision 7
- 10 Weeks: Once PHM IN

LOT 195

<u>ID</u>	<u>Birth Date</u>	<u>Sire</u>	<u>Dam 305ME</u>	<u>GTPI</u>
16072	8/6/2017	29H17516	1st Lact	2010
16074	8/6/2017	7H13492	27930	1925
16076	8/7/2017	200H10576	34760	2013
16078	8/7/2017	200H10576	25860	1990
16081	8/7/2017	7H12165	24570	2115
16083	8/8/2017	29H17918	34490	2040
16088	8/9/2017	200H402	31310	2058
16089	8/10/2017	7H10937	30220	1986
16096	8/13/2017	31582918	1st Lact	2097
16109	8/18/2017	7H12819	29310	2102
16111	8/18/2017	7H9198	23010	1759
16126	8/23/2017	7H11621	27730	2055
16130	8/25/2017	29H16470	1st Lact	1929
16143	8/29/2017	7H13093	38120	2108
16155	8/31/2017	7H12819	22340	2077

15 Heifers

LOT 196

<u>ID</u>	<u>Birth Date</u>	<u>Sire</u>	<u>Dam 305 ME</u>	<u>GTPI</u>
16165	9/3/2017	7H12794	30430	1946
16175	9/5/2017	29H16470	1st Lact	2086
16185	9/7/2017	29H16470	1st Lact	2096
16200	9/10/2017	200H10576	32750	2022
16205	9/12/2017	7H12819	30840	2036
16207	9/14/2017	200H10576	33100	1912
16210	9/15/2017	29H16470	1st Lact	2009
16221	9/20/2017	7H12819	28620	2162
16232	9/22/2017	7H12008	1st Lact	1811
16242	9/24/2017	11H5611	1st Lact	1511
16250	9/26/2017	200H10586	23730	2027
16258	9/28/2017	7H12818	33460	1893

12 Heifers

LOT 197

<u>ID</u>	<u>Birth Date</u>	<u>Sire</u>	<u>Dam 305 ME</u>	<u>GTPI</u>
16186	9/8/2017	29H16470	1st Lact	2021
16191	9/8/2017	200H10586	27000	2177
16196	9/9/2017	7H12821	29250	2181
16223	9/20/2017	7H12819	32610	2154
16227	9/21/2017	29H16622	1st Lact	2058
16228	9/21/2017	200H10586	32310	2022
16229	9/21/2017	7H12819	1st Lact	2162
16234	9/22/2017	7H12821	25530	2103
16245	9/25/2017	29H16622	1st Lact	1974
16246	9/25/2017	7H12880	33200	2095
16262	9/29/2017	200H10586	37330	2079

11 Heifers

LOT 198

<u>ID</u>	<u>Birth Date</u>	<u>Sire</u>	<u>Dam 305 ME</u>	<u>GTPI</u>
16268	10/1/2017	29H16622	1st Lact	2081
16267	10/1/2017	7H11621	33250	2073
16266	10/1/2017	7H13250	42900	2217
16271	10/2/2017	200H10586	1st Lact	2247
16270	10/2/2017	7H12797	22520	2226
16269	10/2/2017	507H12797	27190	2114
16273	10/2/2017	200H10586	32350	2279
16274	10/2/2017	200H10586	29140	2136
16277	10/3/2017	507H12671	1st Lact	2406
16275	10/3/2017	7H12819	1st Lact	2292
16276	10/3/2017	7H12872	29770	1894
16278	10/4/2017	31582918	1st Lact	1988
16281	10/4/2017	200H10586	39200	2171
16286	10/5/2017	29H16470	1st Lact	2099
16284	10/5/2017	7H12600	29400	2328
16282	10/5/2017	29H18225	29450	2004
16283	10/5/2017	29H18225	29450	2044
16287	10/5/2017	7H12797	32450	2311
16295	10/6/2017	29H17944	25430	2281
16293	10/6/2017	7H12819	34610	2249
16299	10/7/2017	507H12797	1st Lact	2333

21 Heifers

HEIFER GROUPS CONSIGNED BY SWISSLANE FARMS • 12877 84TH STREET SE • ALTO, MI

- RHA: 29,034 3.8% 1048 3.0p 884
- Heifers are sold per head times number in group
- Pick Up on or by 12/29/2017
- All heifers are registered - Papers available at pick up

- VACCINATIONS:
- Birth: Inforce and Bose 4
 - 4 Weeks: Inforce and Vision 7
 - 10 Weeks: Once PHM IN

LOT 199

ID	Birth Date	Sire	Dam 305 ME	GTPI
16301	10/7/2017	7H12797	27690	2116
16298	10/7/2017	507H12797	28880	2175
16300	10/7/2017	250H13267	30620	2341
16303	10/8/2017	507H13250	1st Lact	2333
16304	10/8/2017	1H11652	35200	2070
16310	10/9/2017	7H12600	31980	2235
16306	10/9/2017	7H13250	31980	2287
16316	10/10/2017	29H18225	37900	2131
16318	10/11/2017	507H12797	28850	2305
16317	10/11/2017	29H17944	31010	2298
16324	10/12/2017	29H16622	1st Lact	2173
16331	10/12/2017	200H10586	1st Lact	2278
16335	10/13/2017	7H12821	1st Lact	2279
16333	10/13/2017	7H12880	28920	2242
16334	10/13/2017	250H12846	32190	2086
16336	10/14/2017	250H13267	1st Lact	2400
16337	10/14/2017	29H16622	1st Lact	2031
16346	10/16/2017	7H13251	1st Lact	2197
16343	10/16/2017	7H13250	27230	2279
16352	10/17/2017	7H12930	30800	2100
16348	10/17/2017	7H12797	31280	2195
16361	10/19/2017	507H12671	1st Lact	2309
16358	10/19/2017	7H12797	29990	2101

23 Heifers

LOT 200

ID	Birth Date	Sire	Dam 305 ME	GTPI
16365	10/21/2017	7H12819	1st Lact	2283
16367	10/21/2017	7H13250	26910	2468
16366	10/21/2017	7H12797	32090	2165
16373	10/22/2017	7H12600	24080	2123
16376	10/23/2017	29H16699	29740	1809
16375	10/23/2017	1H11652	33330	2254
16379	10/24/2017	29H18223	30760	2158
16390	10/26/2017	507H12797	1st Lact	2392
16387	10/26/2017	250H13267	28040	2248
16389	10/26/2017	29H17918	39690	2260
16393	10/27/2017	29H18225	29290	2138
16395	10/27/2017	7H12797	30660	2221
16396	10/27/2017	250H12862	31520	1949
16400	10/28/2017	507H12797	28280	2175
16401	10/28/2017	29H17944	31680	2405
16407	10/29/2017	29H17918	37350	2212
16409	10/30/2017	250H13267	32240	2308
16410	10/31/2017	7H12600	1st Lact	2360
16413	10/31/2017	7H13251	39550	2293

19 Heifers



VIEW-HOME UNO HOPE-ET EX-92
2ND DAM OF LOTS 201 THRU 204

LOT 201

FOUR #1 IVF FEMALE TARRINO EMBRYOS

- Domestic Shipment Only
- PA GTPI +2830 +911NM\$

BOVINE GENOMIC PARTNERS
11628 OLD BELDING RD NE
BELDING, MI 48809
616-822-0101

Welcome Tarrino 3181-ET

840003129340917
PTA +2005M +101F +66P 76R 12/17
PTA +7.2PL 3.00SCS +3.4DPR 3.5%DCE
PTA +2.48T +2.50UDC +1.80FLC 75R 12/17
GTPI +2899G

BGP Delta Harmony-ET

143855815 *TL *TD
GTPI +2761 +473M +75F +37P 78R 12/17
PTA +851NM +.21%F +.08%P
PTA +9.1PL 2.77SCS +4.3DPR 3.3%DCE
PTA +2.64T +2.90UDC +1.71FLC 78R 12/17

LOT 202

FOUR #1 IVF FEMALE TARRINO EMBRYOS

- Domestic Shipment Only
- PA GTPI +2830 +911NM\$

S-S-I Modesty Pinnacle-ET

840003135087428 99%RHA *TV *TL *TY *TD
PTA +2227M +79F +70P 76R 12/17
PTA +10.0PL 2.95SCS +3.2DPR 3.5%DCE
PTA +2.40T +2.47UDC +2.50FLC 74R 12/17
GTPI +2888G

Mr Mogul Delta 1427-ET

72128216 GM 12/17 *TV *TL *TY *TD
PTA +1777M +90F +55P 99R 12/17
PTA +1.95T +2.62UDC +1.41FLC GTPI +2839G

View-Home Uno Hope-ET

72364645 Excellent-92 EEEEE @ 4-03 DOM
GTPI +2532 +61M +61F +22P 84R 12/17
PTA +2.53T +1.95UDC +.97FLC +4.1DPR
2-00 2x 365d 25810 4.7 1209 3.7 948

LOT 203

FIVE #1 IVF FEMALE PINNACLE EMBRYOS

- Domestic Shipment Only
- PA GTPI +2824 +929NM\$

3rd Dam

Pine-Tree 2149Robst 4846-ET VG-86 DOM
2-04 3x 365d 32000 4.8 1520 3.4 1096

4th Dam

Pine-Tree Zenith Sheen VG-87 VG-MS DOM
1-11 3x 305d 24500 3.9 959 3.2 786

5th Dam

Pine-Tree Martha Sheen-ET VG-85 VG-MS
1-11 3x 365d 31210 4.2 1305 3.1 968

6th thru 10th Dams

Wesswood-HC Rudy Missy-ET EX-92 3E DOM
4-11 3x 365d 40880 4.1 1665 3.2 1308

Life: 1262d 119610 4.1 4885 3.2 3804

Wesswood Elton Mimi EX-90 GMD DOM
3-05 2x 365d 35380 3.3 1160 3.2 1121

Next three dams Very Good-87



BGP DELTA HEAVEN-ET
FULL SISTER TO DAM OF LOT 204

LOT 204

BOVINE GENOMIC PARTNERS
11628 OLD BELDING RD NE
BELDING, MI 48809
616-822-0101

Welcome Tarrino 3181-ET

840003129340917 *TV *TL *TY *TD
PTA +2005M +101F +66P 76R 12/17
PTA +7.2PL 3.00SCS +3.4DPR 3.5%DCE
PTA +2.48T +2.50UDC +1.80FLC 75R 12/17
GTPI +2899G

BGP Delta Holli-ET

143856731 *TL *TD
GTPI +2734 +401M +77F +37P 78R 12/17
PTA +898NM +.23%F +.09%P
PTA +10.0PL 2.81SCS +4.8DPR 4.2%DCE
PTA +1.81T +2.01UDC +1.36FLC 78R 12/17

FOUR #1 FEMALE TARRINO EMBRYOS

- Domestic Shipment Only
- PA GTPI +2816 +934NM\$

Bacon-Hill Pety Modesty-ET

840003013654627 Very Good-86 *TV *TL *TY *TD
PTA +1744M +87F +59P 79R 12/17
PTA +1.92T +2.57UDC +2.05FLC GTPI +2827G

WFC Welcome Mardigras Tarin

840003014366133 Very Good-85
2-01 3x 270d 25300 4.3 1097 3.4 858

Mr Mogul Delta 1427-ET

72128216 GM 12/17 *TV *TL *TY *TD
PTA +1777M +90F +55P 99R 12/17
PTA +1.95T +2.62UDC +1.41FLC GTPI +2839G

View-Home Uno Hope-ET

72364645 Excellent-92 EEEEE @ 4-03 DOM
GTPI +2532 +61M +61F +22P 84R 12/17
PTA +2.53T +1.95UDC +.97FLC +4.1DPR
2-00 2x 365d 25810 4.7 1209 3.7 948

3rd Dam

Pine-Tree 2149Robst 4846-ET VG-86 DOM
2-04 3x 365d 32000 4.8 1520 3.4 1096

4th Dam

Pine-Tree Zenith Sheen VG-87 VG-MS DOM
1-11 3x 305d 24500 3.9 959 3.2 786

5th Dam

Pine-Tree Martha Sheen-ET VG-85 VG-MS
1-11 3x 365d 31210 4.2 1305 3.1 968

6th Dam

Wesswood-HC Rudy Missy-ET EX-92 3E DOM
4-11 3x 365d 40880 4.1 1665 3.2 1308
Life: 1262d 119610 4.1 4885 3.2 3804

7th Dam

Wesswood Elton Mimi EX-90 GMD DOM
3-05 2x 365d 35380 3.3 1160 3.2 1121

8th Dam

Wesswood Mandingo Ivy VG-87 VEEVV
6-05 2x 365d 36330 3.6 1305 3.0 1087
Life: 1835d 144060 3.4 4933 3.1 4412

9th Dam

Wesswood Astro Matt Esther VG-87 GMD DOM
6-08 2x 365d 31860 3.5 1125 3.1 982
Life: 1847d 140110 3.6 5029 3.2 4424

10th Dam

Wesswood Bell Claudette VG-87 GMD DOM
9-10 2x 365d 38810 3.6 1383 2.9 1140
Life: 3634d 280980 3.6 9997 3.1 8625



LARCREST CHIMA-ETS EX-91
3RD DAM OF LOTS 205 & 206

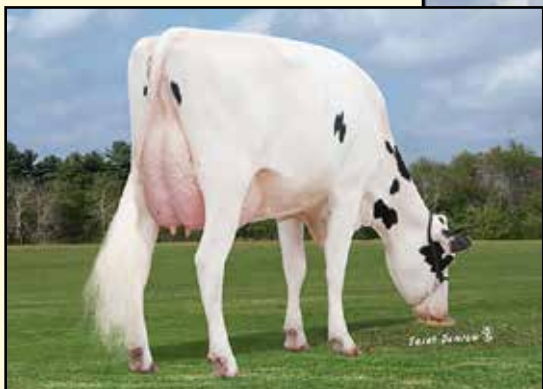

LARCREST CAGNEY-ET VG-85
2ND DAM OF LOTS 205 & 206

LOT 205

FOUR #1 IVF FEMALE TARRINO EMBRYOS

- Domestic Shipment Only
- PA GTPI +2759 +846NM\$

Welcome Tarrino 3181-ET

840003129340917 *TV *TL *TY *TD
PTA +2005M +101F +66P 76R 12/17
PTA +7.2PL 3.00SCS +3.4DPR 3.5%DCE
PTA +2.48T +2.50UDC +1.80FLC 75R 12/17
GTPI +2899G

Lexvold Montross Carilla-ET

840003125201985 Good Plus-83 @ 2-05 *TL *TD
GTPI +2619 +1716M +80F +61P 81R 12/17
PTA +722NM +.06%F +.03%P
PTA +5.5PL 3.02SCS +2.8DPR 6.9%DCE
PTA +2.09T +1.99UDC +.90FLC 81R 12/17
2-01 2x 305d 19990 4.8 956 3.7 746
• Fresh again - should go VG on next score

LOT 206

FIVE #1 IVF FEMALE PINNACLE EMBRYOS

- Domestic Shipment Only
- PA GTPI +2753 +864NM\$

S-S-I Modesty Pinnacle-ET

840003135087428 99%RHA *TV *TL *TY *TD
PTA +2227M +79F +70P 76R 12/17
PTA +10.0PL 2.95SCS +3.2DPR 3.5%DCE
PTA +2.40T +2.47UDC +2.50FLC 74R 12/17
GTPI +2888G

Bacon-Hill Montross-ET

71703339 Very Good-88 GM 12/16 *TV *TL *TY *TD
PTA +3024M +83F +89P 99R 12/17
PTA +1.99T +2.41UDC +1.44FLC GTPI +2772G

Larcrest Cagney-ET

57187821 Very Good-85 VG-MS @ 2-04 DOM
2-01 2x 365d 33420 4.3 1426 3.5 1180

BOVINE GENOMIC PARTNERS
11628 OLD BELDING RD NE
BELDING, MI 48809
616-822-0101

3rd Dam

Larcrest Chima-ETS EX-91 EEEEE DOM
2-07 2x 365d 39390 4.2 1657 3.4 1344
Life: 1973d 153550 4.2 6387 3.5 5379

4th Dam

Larcrest Crimson-ET EX-94 3E GMD DOM
5-02 2x 365d 46390 5.3 2448 3.7 1708
Life: 2598d 234440 4.5 10443 3.8 8828

- Sons in AI

5th Dam

Larcrest Cosmopolitan VG-87 DOM
2-04 2x 365d 30930 4.1 1261 3.6 1119

- Sons in AI worldwide

6th Dam

Larcrest Oside Champagne-TW VG-87 VVVEV
2-03 2x 365d 29105 4.5 1322 3.7 1077"

- Sons in AI worldwide

7th Dam

Larcrest Juror Chanel EX-93 3E GMD DOM
9-00 2x 365d 48460 4.0 1943 3.4 1648

Life: Over 250,000M to date
Next two dams Very Good



BOSSIDE BOULDER BAILY-ET GP-83
3RD DAM OF LOTS 207 THRU 209



CO-OP BOSSIDE YELONDA-ET VG-86
4TH DAM OF LOTS 207 THRU 209

LOT 207

SIX #1 DT SEXED TARRINO EMBRYOS

- Worldwide Export Available
- PA GTPI +2768 +901NM\$

Welcome Tarrino 3181-ET

840003129340917
PTA +2005M +101F +66P 76R 12/17
PTA +7.2PL 3.00SCS +3.4DPR 3.5%DCE
PTA +2.48T +2.50UDC +1.80FLC 75R 12/17
GTPI +2899G

Russellway Montross Beth-ET

73910283 *TL *TD
GTPI +2637 +1506M +61F +59P 80R 12/17
PTA +794NM +.02%F +.05%P
PTA +8.6PL 2.96SCS +2.3DPR 4.7%DCE
PTA +2.01T +2.58UDC +1.48FLC 78R 12/17
2-00 2x 77d 4276 3.8 161 3.3 141 RIP

LOT 208

SIX #1 DT SEXED BRENNAN EMBRYOS

- Worldwide Export Available
- PA GTPI +2718 +901NM\$

Welcome-Tel Brennan 3158-ET

840003129340894
PTA +1454M +81F +52P 76R 12/17
PTA +7.9PL 2.76SCS +3.1DPR 4.5%DCE
PTA +2.61T +2.99UDC +1.55FLC 76R 12/17
GTPI +2799G

Bacon-Hill Montross-ET

71703339 Very Good-88 GM 12/16 *TV *TL *TY *TD
PTA +3024M +83F +89P 99R 12/17
PTA +1.99T +2.41UDC +1.44FLC GTPI +2772G

Bosside Shan 7764-ET

73114361 Good Plus-83 VG-MS @ 3-09
GTPI +2278 +603M +34F +33P +.75T 12/17
2-04 2x 305d 19930 4.1 815 3.7 734

LOT 209

SIX #1 DT SEXED BRENNAN EMBRYOS

- Worldwide Export Available
- PA GTPI +2718 +838NM\$

ROSS RUSSELL
1590 HALF ACRE RD
RUSSELL SPRINGS, KY 42642
270-566-2410

3rd Dam

Bosside Boulder Baily-ET GP-83 VG-MS
3-11 2x 365d 33560 3.7 1246 3.4 1134

4th Dam

Co-Op Bosside Yelonda-ET VG-86 DOM
5-03 2x 365d 32070 4.1 1328 3.3 1073
Life: 1417d 109270 4.4 4758 3.5 2322

5th Dam

Coyne-Farms Yelena CRI-ET VG-85 GMD DOM
1-11 3x 365d 36930 3.6 1336 3.2 1199

6th Dam

Milkworth Manfred Yadda VG-86 GMD DOM
1-11 3x 365d 35730 4.0 1435 3.1 1092



RI-VAL-RE BOOKEM HERO-ET VG-86
2ND DAM OF LOT 210

LOT 210

BOVINE GENOMIC PARTNERS
11628 OLD BELDING RD NE
BELDING, MI 48809
616-822-0101

Welcome Tarrino 3181-ET

840003129340917 *TV *TL *TY *TD
PTA +2005M +101F +66P 76R 12/17
PTA +7.2PL 3.00SCS +3.4DPR 3.5%DCE
PTA +2.48T +2.50UDC +1.80FLC 75R 12/17
GTPI +2899G

BGP Delta Helium-ET

840003133371281 99%RHA *TL *TD
GTPI +2661 +1530M +78F +44P 78R 12/17
PTA +817NM +.07%F -.01%P
PTA +7.5PL 2.71SCS +2.0DPR 4.5%DCE
PTA +2.01T +2.39UDC +1.48FLC 78R 12/17

FIVE #1 & 1 #2 IVF FEMALE TARRINO EMBRYOS

- Domestic Shipment Only
- PA GTPI +2780 +894NM\$

Bacon-Hill Pety Modesty-ET

840003013654627 Very Good-86 *TV *TL *TY *TD
PTA +1744M +87F +59P 79R 12/17
PTA +1.92T +2.57UDC +2.05FLC GTPI +2827G

WFC Welcome Mardigras Tarin

840003014366133 Very Good-85
2-01 3x 270d 25300 4.3 1097 3.4 858

Mr Mogul Delta 1427-ET

72128216 GM 12/17 *TV *TL *TY *TD
PTA +1777M +90F +55P 99R 12/17
PTA +1.95T +2.62UDC +1.41FLC GTPI +2839G

Ri-Val-Re Bookem Hero-ET

69928550 99%RHA-I Very Good-86 VG-MS DOM
GTPI +2298 +918M +36F +33P +1.57T 12/17
2-07 2x 317d 30430 3.9 1201 3.4 1032

3rd Dam

Ri-Val-Re Socrt Alandra-ET VG-85

5-10 2x 365d 30830 3.3 1018 3.1 967
Life: 1750d 137720 3.4 4646 3.2 4342

4th Dam

Ri-Val-Re Shottle Ali-ET VG-88 EEVVV DOM

3-03 2x 365d 34890 3.6 1251 3.3 1140

5th Dam

Ri-Val-Re Jesther Nina-ET VG-88 GMD DOM

6-03 2x 365d 41990 3.6 1506 3.4 1407
Life: 1658d 131260 3.5 4601 3.5 4557

6th Dam

Peckenstein Terry Nike-ET VG-85 GMD DOM *CV

2-01 2x 365d 34580 3.8 1319 3.3 1144

7th Dam

Peckenstein Elton Nikki-ET EX-90 DOM *CV

4-10 2x 365d 37500 4.2 1566 3.3 1227

8th Dam

Peckenstein Bstar Scarlet VG-86 GMD DOM

2-01 2x 365d 33710 3.8 1280 3.1 1052

9th Dam

Ramadaly Melvin-209 Kay EX-90 GMD DOM

4-06 2x 365d 42090 4.5 1898 3.0 1278
Life: 1980d 165230 4.1 6771 3.2 5292

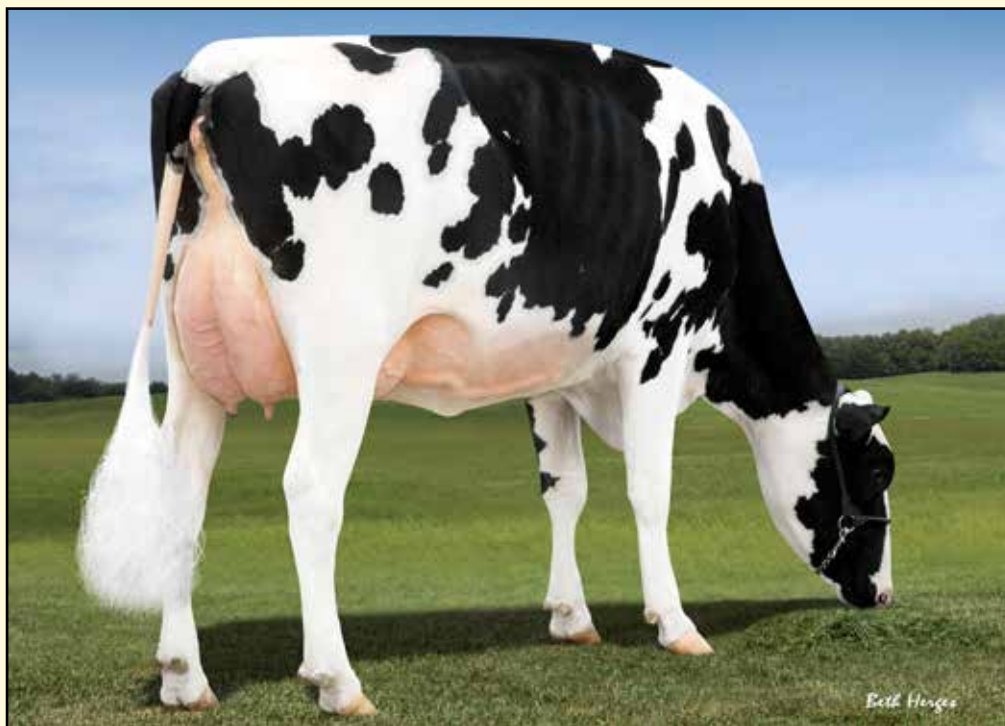

LOOKOUT PESCE EPIC HUE-ET VG-86
2ND DAM OF LOTS 211 & 212

LOT 211

THREE #1 IVF FEMALE TARRINO EMBRYOS

- Domestic Shipment Only
- PA GTPI +2768 +863NM\$

BOVINE GENOMIC PARTNERS
11628 OLD BELDING RD NE
BELDING, MI 48809
616-822-0101

Welcome Tarrino 3181-ET

840003129340917 *TV *TL *TY *TD
PTA +2005M +101F +66P 76R 12/17
PTA +7.2PL 3.00SCS +3.4DPR 3.5%DCE
PTA +2.48T +2.50UDC +1.80FLC 75R 12/17
GTPI +2899G

BGP Delta Gigi Hadid-ET

143580065 *TL *TD
GTPI +2638 +1181M +69F +54P 79R 12/17
PTA +757NM +.09%F +.07%P
PTA +6.8PL 2.84SCS +3.2DPR 4.9%DCE
PTA +1.94T +2.21UDC +1.43FLC 79R 12/17

LOT 212

FOUR #1 IVF FEMALE PINNACLE EMBRYOS

- Domestic Shipment Only
- PA GTPI +2763 +882NM\$

S-S-I Modesty Pinnacle-ET

840003135087428 99%RHA *TV *TL *TY *TD
PTA +2227M +79F +70P 76R 12/17
PTA +10.0PL 2.95SCS +3.2DPR 3.5%DCE
PTA +2.40T +2.47UDC +2.50FLC 74R 12/17
GTPI +2888G

Mr Mogul Delta 1427-ET

72128216 GM 12/17 *TV *TL *TY *TD
PTA +1777M +90F +55P 99R 12/17
PTA +1.95T +2.62UDC +1.41FLC GTPI +2839G

Lookout Pesce Epic Hue-ET

CAN 107766242 Very Good-86 VG-MS @ 3-00
GTPI +2293 +468M +56F +40P +2.13T 12/17
2-00 2x 323d 24330 4.3 1037 3.7 903

3rd Dam

Cookiecutter MOM Hue-ET VG-88-2YR-CAN
2-04 2x 365d 28887 4.2 1210 3.7 1065

4th Dam

Cookiecutter Sht Hollerwood EX-92 2E DOM
4-00 3x 365d 30340 5.1 1562 3.4 1045

5th Dam

Cookiecutter Gold Holler-ET VG-88 DOM
2-03 2x 365d 40730 3.5 1410 3.1 1249

6th Dam

Ms Kings-Ransom Champ Haley-ET EX-90 GMD
3-11 3x 365d 43690 3.7 1625 3.1 1357

7th Dam

Regancrest-JDV Hanna-ET EX-90 EVVVE
4-07 2x 365d 45110 4.3 1922 3.2 1449

8th Dam

Long-Haven Rudolph Dee-ET EX-90 2E GMD DOM
2-11 2x 365d 32720 4.8 1565 3.8 1252
Life: 2193d 166900 4.3 7099 3.5 5884

9th Dam

Regancrest Elton Disrael-ET VG-88 EX-MS DOM
2-04 2x 365d 33617 4.5 1499 3.5 1169

10th Dam

Snow-N Denises Dellia EX-95 2E GMD DOM
6-00 2x 365d 35230 4.0 1425 3.0 1049
Life: 2558d 180240 3.9 7108 3.2 5723

11th Dam

Snow-N Dorys Denise EX-90 2E GMD DOM
Life: 1604d 114010 3.6 4153 3.2 3649



MS HUE TANGO 57644-ET VG-86
DAM OF LOT 213

LOT 213

BOVINE GENOMIC PARTNERS
11628 OLD BELDING RD NE
BELDING, MI 48809
616-822-0101

Welcome Tarrino 3181-ET

840003129340917 *TV *TL *TY *TD
PTA +2005M +101F +66P 76R 12/17
PTA +7.2PL 3.00SCS +3.4DPR 3.5%DCE
PTA +2.48T +2.50UDC +1.80FLC 75R 12/17
GTPI +2899G

Ms Hue Tango 57644-ET

840003010356391 Very Good-86 VG-MS DOM
GTPI +2559 +1042M +72F +46P 82R 12/17
PTA +680NM +.12%F +.05%P
PTA +5.5PL 2.80SCS +3.2DPR 4.2%DCE
PTA +1.95T +1.36UDC +1.14FLC 82R 12/17
2-04 2x 365d 30270 4.4 1333 3.7 1128

- Dam of Fortune @ Semex
- Embryos exported to Japan

FOUR #1 IVF FEMALE TARRINO EMBRYOS

- Domestic Shipment Only
- PA GTPI +2768 +825NM\$

Bacon-Hill Pety Modesty-ET

840003013654627 Very Good-86 *TV *TL *TY *TD
PTA +1744M +87F +59P 79R 12/17
PTA +1.92T +2.57UDC +2.05FLC GTPI +2827G

WFC Welcome Mardigras Tarin

840003014366133 Very Good-85
2-01 3x 270d 25300 4.3 1097 3.4 858

Mr Welcome Hill Tango-ET

70750485 *TV *TL *TY *TD
PTA +1961M +62F +52P 99R 12/17
PTA +1.49T +1.44UDC +.78FLC GTPI +2381G

Lookout Pesce Epic Hue-ET

CAN 107766242 Very Good-86 VG-MS @ 3-00
GTPI +2293 +468M +56F +40P +2.13T 12/17
2-00 2x 323d 24330 4.3 1037 3.7 903

3rd Dam

Cookiecutter MOM Hue-ET VG-88-2YR-CAN
2-04 2x 365d 28887 4.2 1210 3.7 1065

4th Dam

Cookiecutter Sht Hollerwood EX-92 2E DOM
4-00 3x 365d 30340 5.1 1562 3.4 1045

5th Dam

Cookiecutter Gold Holler-ET VG-88 DOM
2-03 2x 365d 40730 3.5 1410 3.1 1249

6th Dam

Ms Kings-Ransom Champ Haley-ET EX-90 GMD
3-11 3x 365d 43690 3.7 1625 3.1 1357

7th Dam

Regancrest-JDV Hanna-ET EX-90 EVVVE
4-07 2x 365d 45110 4.3 1922 3.2 1449

8th Dam

Long-Haven Rudolph Dee-ET EX-90 2E GMD DOM
2-11 2x 365d 32720 4.8 1565 3.8 1252
Life: 2193d 166900 4.3 7099 3.5 5884

9th Dam

Regancrest Elton Disrael-ET VG-88 EX-MS DOM
2-04 2x 365d 33617 4.5 1499 3.5 1169

10th Dam

Snow-N Denises Dellia EX-95 2E GMD DOM
6-00 2x 365d 35230 4.0 1425 3.0 1049

Life: 2558d 180240 3.9 7108 3.2 5723

11th Dam

Snow-N Dorys Denise EX-90 2E GMD DOM

Life: 1604d 114010 3.6 4153 3.2 3649



BGP MODESTY HAVANA-ET
DAM OF LOT 214 & 215



VIEW-HOME MRDIAN IOWA VG-86
2ND DAM OF LOT 214 & 215

LOT 214

SIX#1 IVF FEMALE
JARED EMBRYOS

- Domestic Shipment Only
- PA GTPI +2828 +941NM\$

BOVINE GENOMIC PARTNERS
11628 OLD BELDING RD NE
BELDING, MI 48809
616-822-0101

Clear-Echo Jed Jared 745-ET

840003127565651 99%RHA
PTA +1739M +84F +65P 76R 12/17
PTA +9.6PL 2.78SCS +4.9DPR 3.3%DCE
PTA +2.03T +1.92UDC +.94FLC 75R 12/17
GTPI +2887G

BGP Modesty Havana-ET

143956486 *TL *TD
GTPI +2770 +1955M +76F +56P 75R 12/17
PTA +899NM +.01%F -.01%P
PTA +7.6PL 2.95SCS +3.0DPR 1.8%DCE
PTA +2.25T +2.81UDC +1.28FLC 75R 12/17

LOT 215

SIX #1 IVF FEMALE
BIG BUBBA EMBRYOS

- Domestic Shipment Only
- PA GTPI +2810 +909NM\$

Leaninghouse Big Bubba-ET

840003131992850
PTA +1829M +65F +74P 77R 12/17
PTA +8.5PL 2.97SCS +5.2DPR 4.3%DCE
PTA +2.05T +2.13UDC +1.45FLC 76R 12/17
GTPI +2851G

Bacon-Hill Pety Modesty-ET

840003013654627 Very Good-86 *TV *TL *TY *TD
PTA +1744M +87F +59P 79R 12/17
PTA +1.92T +2.57UDC +2.05FLC GTPI +2827G

View-Home Mrdian Iowa-ET

72612876 Very Good-86 VG-MS @ 2-10 DOM
GTPI +2568 +1949M +56F +52P +2.26T 12/17
2-02 3x 365d 35670 3.8 1342 3.3 1166

3rd Dam

Pine-Tree 2149Robst 4846-ET VG-86 DOM
2-04 3x 365d 32000 4.8 1520 3.4 1096

4th Dam

Pine-Tree Zenith Sheen VG-87 VG-MS DOM
1-11 3x 305d 24500 3.9 959 3.2 786

5th Dam

Pine-Tree Martha Sheen-ET VG-85 VG-MS
1-11 3x 365d 31210 4.2 1305 3.1 968

6th Dam

Wesswood-HC Rudy Missy-ET EX-92 3E DOM
4-11 3x 365d 40880 4.1 1665 3.2 1308
Life: 1262d 119610 4.1 4885 3.2 3804

7th Dam

Wesswood Elton Mimi EX-90 GMD DOM
3-05 2x 365d 35380 3.3 1160 3.2 1121

8th Dam

Wesswood Mandingo Ivy VG-87 VEEVV
6-05 2x 365d 36330 3.6 1305 3.0 1087
Life: 1835d 144060 3.4 4933 3.1 4412

9th Dam

Wesswood Astro Matt Esther VG-87 GMD DOM
6-08 2x 365d 31860 3.5 1125 3.1 982
Life: 1847d 140110 3.6 5029 3.2 4424

10th Dam

Wesswood Bell Claudette VG-87 GMD DOM
9-10 2x 365d 38810 3.6 1383 2.9 1140
Life: 3634d 280980 3.6 9997 3.1 8625



SANDY-VALLEY MORGAN ERA-ET GP-83
DAM OF LOT 216

LOT 216

BOVINE GENOMIC PARTNERS
11628 OLD BELDING RD NE
BELDING, MI 48809
616-822-0101

S-S-I Modesty Pinnacle-ET

840003135087428 99%RHA *TV *TL *TY *TD
PTA +2227M +79F +70P 76R 12/17
PTA +10.0PL 2.95SCS +3.2DPR 3.5%DCE
PTA +2.40T +2.47UDC +2.50FLC 74R 12/17
GTPI +2888G

Sandy-Valley Morgan Era-ET

70811901 99%RHA Good Plus-83 @ 2-08 DOM
GTPI +2595 +1838M +75F +60P 85R 12/17
PTA +844NM +.02%F +.01%P
PTA +8.4PL 2.88SCS +2.5DPR 4.1%DCE
PTA +.88T +.66UDC +.91FLC 82R 12/17
2-02 2x 365d 34790 4.2 1450 3.6 1258
• Daughters up to +2864 GTPI +1052NM\$
• Granddaughters - 4 over +2900 GTPI

FIVE #1 IVF FEMALE PINNACLE EMBRYOS

- Domestic Shipment Only
- PA GTPI +2741 +926NM\$

Bacon-Hill Pety Modesty-ET

840003013654627 Very Good-86 *TV *TL *TY *TD
PTA +1744M +87F +59P 79R 12/17
PTA +1.92T +2.57UDC +2.05FLC GTPI +2827G

S-S-I Mont 8679 10721-ET

840003123886006

S-S-I Bookem Morgan-ET

840003008328673 Excellent-91 GM 12/15 *TV *TY
PTA +1577M +63F +54P 99R 12/17
PTA +1.53T +1.18UDC +1.02FLC GTPI +2560G

Sandy-Valley Rbs Emerald-ET

69998491 Very Good-88 EEVVV @ 6-02 GMD
GTPI +2374 +1816M +61F +56P +.91T 12/17
3-11 2x 348d 42010 4.2 1771 3.3 1395
4-11 2x 332d 36980 4.2 1570 3.5 1277
Life: 1242d 132560 4.0 5359 3.4 4564

3rd Dam

Sandy-Valley Plane Sapphire VG-87 GMD

2-00 2x 365d 39130 3.3 1301 3.0 1175

4th Dam

Sandy-Valley Bolt Sheila-ET EX-90 EEVEV

2-02 2x 365d 44790 3.6 1607 2.9 1294

5th Dam

Sandy-Valley Forbid Sully VG-87 VG-MS GMD

2-03 2x 365d 35110 3.7 1310 3.1 1095

6th Dam

Orthoapple Marshall Alia-ET VG-89 GMD DOM

2-04 2x 365d 36210 4.4 1605 3.2 1154

7th Dam

Regancrest-JB Tatum-ET VG-87 VG-MS DOM

2-04 2x 365d 32682 3.6 1163 3.2 1059

8th Dam

Regancrest Tesk Della EX-90 VEVEE GMD DOM

5-11 2x 365d 35510 3.5 1234 3.2 1134

9th Dam

Snow-N Denises Dellia EX-95 2E GMD DOM

7-06 2x 365d 35610 4.0 1431 2.9 1035

Life: 2558d 180240 3.9 7108 3.2 5723

10th Dam

Snow-N Dorys Denise EX-90 2E GMD DOM

5-09 2x 365d 33350 3.8 1256 3.1 1038

Life: 1604d 114010 3.6 4153 3.2 3649



DA-SO-BURN BURBERRY VG-87
2ND DAM OF LOT 217

LOT 217

AUSTIN YODER
5731 GA HIGHWAY 26 E
MONTEZUMA, GA 31063
478-244-2172

Pine-Tree Mod Kennedy713-ET

840003132117165 *TV *TL *TY *TD
PTA +1437M +108F +56P 76R 12/17
PTA +99PL 2.91SCS +4.1DPR 3.0%DCE
PTA +1.57T +1.55UDC +.88FLC 75R 12/17
GTPI +2862G

Peak Britt 20162-ET

840003131664072 *TL *TD
GTPI +2688 +1759M +69F +58P 76R 12/17
PTA +799NM +.01%F +.02P
PTA +7.9PL 2.85SCS +3.1DPR 3.8%DCE
PTA +2.24T +2.03UDC +1.28FLC 76R 12/17

THREE #2 DT SEXED KENNEDY EMBRYOS

- Worldwide Export Available
- PA GTPI +2775 +924NM\$

Bacon-Hill Pety Modesty-ET

840003013654627 Very Good-86 *TV *TL *TY *TD
PTA +1744M +87F +59P 79R 12/17
PTA +1.92T +2.57UDC +2.05FLC GTPI +2827G

OCD Supersire 9882-ET

840003011890130 Very Good-86 DOM
2-01 3x 365d 31870 4.1 1310 3.4 1083

S-S-I Montross Jedi-ET

840003123886035 99%RHA *TV *TL *TY *TD
PTA +2964M +94F +88P 96R 12/16
PTA +2.45T +1.95UDC +1.98FLC GTPI +2782G

Da-So-Burn Burberry

71792907 Very Good-87 VG-MS DOM *TV *TY
GTPI +2447 +323M +52F +21P 83R 12/17
2-03 2x 365d 28250 4.5 1278 3.5 1002

3rd Dam

Da-So-Burn Dorcy Becka-ET VG-86 VG-MS DOM

2-04 2x 365d 29380 4.9 1428 3.4 1001
Life: 1373d 107690 4.5 4886 3.6 3892

4th Dam

Da-So-Burn Oman Brandy-ET GP-83 GMD DOM

4-06 2x 365d 39370 4.8 1908 3.4 1322
Life: 1271d 108910 5.0 5431 3.7 4008

5th Dam

Da-So-Burn Mtoto Brittany EX-90 GMD DOM

4-06 2x 365d 44030 4.4 1924 3.0 1336
Life: 1165d 119730 4.4 5264 3.1 3709

6th Dam

B-V Da-So Rudolph Brooke VG-86 GMD DOM

4-11 2x 365d 39780 4.6 1849 3.5 1395
Life: 1625d 142440 4.5 6442 3.5 5043

7th thru 11th Dams

Regancrest Aerostar Bea-ET 2E-91

8-03 2x 365d 42570 4.0 1699 2.9 1244

Regancrest Mark Chairman Bea EX-91

7-09 2x 365d 33630 3.8 1276 3.1 1052

Regancrest Board Chairman Bea EX-90

5-09 3x 365d 26010 4.1 1059 3.4 884

Regancrest Apache Standout Bea VG-87

Life: 1873d 131940 3.6 4744

Regancrest Standout Bertrand VG-85

4-01 2x 355d 17460 3.1 541



ZIEM-LKH DAMION MUDDY EX-92 2E
DAM OF LOT 218



ZIEMS REGINALD MUDDYS MONET EX-91
MATERNAL SISTER TO LOT 218

LOT 218

TIMOTHY & LEAH ZIEMBA
N7465 MEADOW LARK DR
ELKHORN, WI 53121
315-730-3312

FIVE #1 IVF FEMALE SOLOMON EMBRYOS

• Worldwide export available

Walnutlawn Solomon

CAN 11775998 99%RHA *TV *TL *TY *TD
PTA -67M +18F +6P 80R 12/17
PTA -1.1PL 2.89SCS +.3DPR 6.1%DCE
PTA +3.76T +2.45UDC +1.53FLC 80R 12/17
GTPI +2015G

Ziems-LKH Damion Muddy-ET

63837070 Excellent-92 EEEVE 2E *TL *TD
6-01 2x 365d 31580 3.7 1180 3.0 947
4-04 2x 365d 31030 4.0 1251 3.0 916
8-06 2x 365d 29140 4.1 1207 3.0 865
Life: 1832d 132340 3.9 5219 3.1 4087

Val-Bisson Doorman-ET

CAN 107281711 99%RHA EX-90-CAN ST'16 *TV *TY
PTA -5M +39F +25P 99R 12/17
PTA +3.62T +2.45UDC +1.79FLC GTPI +2335G

Misty Springs Lavanguard Sue

CAN 9979603 VG-89-CAN 10*
4-03 2x 365d 30124 4.6 1380 3.2 968
2-01 2x 365d 27487 4.4 1197 3.3 906

Erbacres Damion

130263722 Excellent-96 ST'10 *TV *TL *TY *TD
PTA -817M -69F -12P 99R 12/17
PTA +2.08T +1.04UDC +2.24FLC GTPI +1383G

Ziems-LKH Outside Ms Mud-ET

133621585 Excellent-94 EEEEE 3E
9-08 2x 363d 32670 4.9 1600 3.4 1101
6-00 2x 365d 25870 4.1 1069 3.5 906
7-03 2x 365d 22540 4.5 1010 3.5 782
Life: 1880d 136100 4.6 6317 3.5 4734

Maternal sister to embryos

Ziems Reginald Muddys Monet EX-91

- 3rd Jr 2-Year-Old, Midwest Sprng Nat'l 2014
- 2nd Jr 2-Year-Old, WI District 6 Show 2014
- 6th Jr 2-Year-Old, WI Champ Show 2014

3rd Dam

East-Cupcake Muddy Water EX-95 EEEEE 3E

8-04 3x 365d 35060 4.8 1698 3.2 1130
Life: 2023d 144890 4.7 6856 3.4 4863

- 1st 4-Year-Old, Eastern Sprng Nat'l 1997
- 1st Jr 3-Year-Old, Eastern Sprng Nat'l 1996
- 4x All-New York Winner

4th Dam

East-Cupcake Mississippi Mud VG-85

3-05 2x 278d 18260 4.3 785 3.4 615

5th Dam

East-Cupcake Mississippi Slim VG-86

4-04 2x 294d 21080 3.9 816 3.7 783

6th Dam

Frogmore Citamatt Maysie EX-90 VVEE

7-04 2x 305d 28480 3.6 1022 3.4 958
Life: 1893d 108790 3.4 3754 3.3 3640

7th Dam

Provin-Mtn Rosafe May Royal VG-85 EX-MS

Life: 1888d 103100 3.5 3611



STARMARK AD HOTSTUFF-RED-ET EX-94 2E
DAM OF LOT 219
All-American R&W 5-Year-Old 2012

LOT 219

KEVIN SPRENG
 6860 SNOODY RD
 SHREVE, OH 44676
 419-651-5198

Riverdown Unstopabull-Red

CAN 11801450 99%RHA *TV *TL *TY
 PTA +113M +14F +5P 76R 12/17
 PTA +3.7PL 2.86SCS +3.0DPR 5.0%DCE
 PTA +3.20T +3.09UDC +2.41FLC 75R 12/17
 GTPI +2260G

Starmark Ad Hotstuff-Red-ET

138253121 Excellent-94 EEEEE 2E
 5-00 2x 365d 33690 5.6 1896 3.1 1051
 3-04 2x 305d 22960 4.5 1040 3.4 774
 Life: 1746d 125150 5.1 6366 3.5 4377
 • Reserve All-American R&W Aged Cow 2013
 • Grand Champion, NYSS R&W Show 2013
 • All-American R&W 5-Year-Old 2012
 • Res Grand, International R&W Show 2012
 • Nom All-American R&W Jr 3-Year-Old 2010

SIX #1 IVF FEMALE UNSTOPABULL EMBRYOS

• Worldwide Export Available

Dymentholm Mr App Avalanche-TW

CAN 11957107 *RC *CV *TL *TY *TD
 PTA +124M +22F +13P 79R 12/17
 PTA +3.74T +2.88UDC +2.53FLC GTPI +2180G

Cherry Crest Thats Neat

CAN 11432171 EX-91-CAN *RC
 3-06 2x 361d 31197 4.5 1393 3.3 1041
 2-02 2x 365d 28146 4.6 1299 3.5 979

KHW Kite Advent-Red-ET

133002953 Excellent-94 *TV *TL *TD
 PTA -1196M -22F -28P 99R 12/17
 PTA +1.71T +1.02UDC +1.19FLC GTPI +1556G

Scientific SS Hottie-Red-ET

136322159 Excellent-93 EEEEE 2E
 4-09 2x 365d 33120 4.5 1475 3.5 1159
 2-05 2x 365d 29170 4.6 1343 3.6 1038
 7-09 2x 365d 29550 4.7 1377 3.1 926
 Life: 1750d 139420 4.6 6364 3.5 4873

3rd Dam

Scientific Raes Hope-Red-ET EX-92 EEEEE
 4-03 2x 365d 36894 3.5 1302 3.2 1171

4th Dam

Scientific Jubilant Rae-ET EX-90 DOM *RC
 5-11 2x 365d 38880 4.1 1608 3.6 1403
 Life: 1394d 117590 4.0 4707 3.6 4242

5th Dam

C Hanoverhill Tony Rae EX-96 3E GMD DOM 5*
 6-11 2x 365d 40220 4.1 1661 3.3 1331
 Life: 2247d 166396 4.1 6904 3.4 5612

• Gr Champion Western National 1993

6th Dam

C Hanoverhill TT Roxette-ET EX-94 2E GMD
 10-0 3x 365d 35040 4.3 1519 3.0 1063
 Life: 2104d 164789 4.1 6760 3.1 3587

7th Dam

Mil-R-Mor Roxette EX-CAN 30*
 Life: 6 Lact 121418 4.7 5728

8th thru 10th Dams

C Glenridge Citation Roxy EX-97 4E GMD 6*
 Life: 3620d 209784 4.5 9471
 'Queen of the Breed I & II'

C Norton Court Model Vee EX-90 6*
 Life: 4183d 218629 3.9 8581

• All-American Produce of Dam 1977, '78, '79
Norton Court Reflection Vale VG-85-CAN 5*
 Life: 14 Lact 249583 3.7 9295



BOSSIDE BOULDER BAILY-ET GP-83
3RD DAM OF LOTS 220

LOT 220

ROSS RUSSELL
1590 HALF ACRE RD
RUSSELL SPRINGS, KY 42642
270-566-2410

SIX #1 DT SEXED BRENNAN EMBRYOS

- Worldwide Export Available
- PA GTPI +2718 +854NM\$

Sandy-Valley Copycat-TW-ET

840003014562172 99%RHA *TV *TL *TY *TD
PTA +1425M +77F +61P 76R 12/17
PTA +8.0PL 2.74SCS +4.7DPR 5.4%DCE
PTA +2.47T +2.22UDC +1.82FLCC 76R 12/17
GTPI +2827G

Russellway Rubicon Sadie-ET

840003134737728 *TL *TD
GTPI +2614 +1238M +76F +42P 78R 12/17
PTA +825NM +.11%F +.02%P
PTA +8.7PL 2.92SCS +3.0DPR 4.6%DCE
PTA +1.46T +1.81UDC +1.41FLC 78R 12/17

S-S-I Montross Jedi-ET

840003123886035 99%RHA *TV *TL *TY *TD
PTA +2964M +94F +88P 96R 12/16
PTA +2.45T +1.95UDC +1.98FLC GTPI +2782G

Sandy-Valley Confeticake-ET

72471761 Very Good-85
2-01 2x 365d 27190 5.3 1446 3.9 1068

EDG Rubicon-ET

72128125 GM 12/17 *TV *TL *TY *TD
PTA +1317M +106F +49P 98R 12/17
PTA +1.95T +184UDC +2.58FLC GTPI +2799G

Bosside Shan 7764-ET

73114361 Good Plus-83 VG-MS @ 3-09
GTPI +2278 +603M +34F +33P +.75T 12/17
2-04 2x 305d 19930 4.1 815 3.7 734

3rd Dam

Bosside Boulder Baily-ET GP-83 VG-MS
3-11 2x 365d 33560 3.7 1246 3.4 1134

4th Dam

Co-Op Bosside Yelonda-ET VG-86 DOM
5-03 2x 365d 32070 4.1 1328 3.3 1073
Life: 1417d 109270 4.4 4758 3.5 2322

5th Dam

Coyne-Farms Yelena CRI-ET VG-85 GMD DOM
1-11 3x 365d 36930 3.6 1336 3.2 1199

6th Dam

Milkworth Manfred Yadda VG-86 GMD DOM
1-11 3x 365d 35730 4.0 1435 3.1 1092



ASTRAHOE R GIBSON RENEE-ET EX-93 3E
4TH DAM OF LOT 221

LOT 221

ROSS RUSSELL
1590 HALF ACRE RD
RUSSELL SPRINGS, KY 42642
270-566-2410

Welcome Tarrino 3181-ET

840003129340917 *TV*TL*TY*TD
PTA +2005M +101F +66P 76R 12/17
PTA +7.2PL 3.00SCS +3.4DPR 3.5%DCE
PTA +2.48T +2.50UDC +1.80FLC 75R 12/17
GTPI +2899G

Russellway Lottomx Riko-ET

73910261 99%RHA *TL*TD
GTPI +2447 +528M +34F +23P 79R 12/17
PTA +8.3PL 2.64SCS +3.2DPR 4.5%DCE
PTA +2.44T +2.36UDC +1.83FLC 78R 12/17
2-03 2z 82d 5180 3.4 179 2.8 147 RIP

SIX #1 DT SEXED TARRINO EMBRYOS

- Worldwide Export Available
- PA GTPI +2668

Bacon-Hill Pety Modesty-ET

840003013654627 Very Good-86 *TV*TL*TY*TD
PTA +1744M +87F +59P 79R 12/17
PTA +1.92T +2.57UDC +2.05FLC GTPI +2827G

WFC Welcome Mardigras Tarin

840003014366133 Very Good-85
2-01 3x 270d 25300 4.3 1097 3.4 858

RockyMountain Lottomax-ET

CAN 11445882 EX-94-CAN *TV*TY*TL*TD
PTA +320M +47F +12P 97R 12/17
PTA +2.06T +2.24UDC +.85FLC GTPI +2345G

Russellway McCutchen Rio-ET

71500241 Very Good-85 VG-MS @ 3-02
GTPI +2194 +839M +35F +25P +1.96TR 12/17
2-04 2x 305d 20610 3.7 768 3.3 672

3rd Dam

Russellway Snowman Rixon-ET

4th Dam

Astrahoe R Gibson Renee-ET EX-93 EEEEE 3E

3-07 3x 365d 33760 4.0 1366 3.1 1058
Life: 2419d 196290 3.9 7664 3.2 6375

5th Dam

Pinehurst Royal Rosa-ET EX-91 EEEEE 2E

3-10 3x 365d 41400 3.3 1358 3.0 1223
Life: 1212d 115400 3.5 4073 3.1 3593

6th Dam

Pinehurst Roulade EX-92 EEEEE 2E

5-00 3x 365d 35130 3.6 1271 3.2 1115
Life: 1761d 142070 3.8 5395 3.3 4705

7th Dam

Pinehurst Sweet Cleo EX-90 EEVEV

6-00 3x 365d 40380 4.4 1776 3.2 1305

8th Dam

Pinehurst Sweet Freedom EX-90 VEVE

5-07 3x 330d 34520 4.3 1500 3.1 1084

9th Dam

Pinehurst Sweet Delite EX-91 3E GMD

Life: 2228d 151600 4.0 6116 3.2 4907

10th & 11th Dams

Pinehurst Rapture EX-96 4E GMD

Life: 2297d 160790 3.9 6337 3.0 2469

Pinehurst Fragrance EX-90 2E

4-8 3x 365d 34490 3.6 1234

Next five dams Excellent



PINEHURST ROYAL ROSA-ET EX-91 2E
3RD DAM OF LOTS 222 & 223

LOT 222

SIX #1 DT SEXED
KING DOC EMBRYOS

• Worldwide Export Available

LOT 223

SIX #1 DT SEXED
APPLE CRISP EMBRYOS

• Worldwide Export Available

ROSS RUSSELL
1590 HALF ACRE RD
RUSSELL SPRINGS, KY 42642
270-566-2410

Woodcrest King Doc-ET

840003132417775

PTA +1522M +67F +51P 79R 12/17

PTA +4.8PL 2.92SCS +1.8DPR 4.6%DCE

PTA +4.01T +2.89UDC +2.06FLC 79R 12/17

GTPI +2657G

Russellway Goldchip Reeve-ET

70818850 Excellent-90 EEVVE @ 5-06

3-02 2x 305d 23460 3.4 787 2.9 688

2-02 2x 302d 18050 3.4 612 3.0 549

Siemers Oct Apple Crisp-ET

840003134506808 *RC

PTA +884M 42F +20P 79R 12/17

PTA +2.2PL 2.89SCS -.3DPR 6.2%DCE

PTA +3.15T +2.73UDC +1.55FLC 77R 12/17

GTPI +2220

Mr Chassity Gold Chip-ET

140145553 Excellent-94 *TR *TV *TL *TY *TD

PTA -233M -1F -22P 99R 12/17

PTA +2.36T +2.19UDC +1.88FLC GTPI +1832G

Astrahoe R Gibson Renee-ET

133777428 Excellent-93 EEEEE 2E

3-07 3x 365d 33760 4.0 1366 3.1 1058

5-03 3x 365d 34480 3.4 1179 2.9 990

Life: 2419d 196290 3.9 7664 3.2 6375

3rd Dam

Pinehurst Royal Rosa-ET EX-91 EEEEE 2E

3-10 3x 365d 41400 3.3 1358 3.0 1223

Life: 1212d 115400 3.5 4073 3.1 3593

4th Dam

Pinehurst Roulade EX-92 EEEEE 2E

5-00 3x 365d 35130 3.6 1271 3.2 1115

Life: 1761d 142070 3.8 5395 3.3 4705

5th thru 9th Dams

Pinehurst Sweet Cleo EX-90 EEVEV

6-00 3x 365d 40380 4.4 1776 3.2 1305

Pinehurst Sweet Freedom EX-90 VEVE

5-07 3x 330d 34520 4.3 1500 3.1 1084

Pinehurst Sweet Delite EX-91 3E GMD

Life: 2228d 151600 4.0 6116 3.2 4907

Pinehurst Rapture EX-96 4E GMD

Life: 2297d 160790 3.9 6337 3.0 2469

Pinehurst Fragrance EX-90 2E

4-8 3x 365d 34490 3.6 1234

Next five dams Excellent



HOLSTEIN ASSOCIATION TERMS AND CONDITIONS FOR PUBLIC SALES

EFFECTIVE MARCH 2, 1996 - Amended October 1, 1997, June 28, 2000, June 23, 2002, and March 26, 2010

TERMS: The terms of the sale are cash unless arrangements are made prior to the sale or are printed in the sale catalog. Only when the above conditions are met will the buyer be entitled to the warranties listed below. In no case will animals be released unless settlement is made with the clerk of the sale.

RESPONSIBILITY: The seller, buyer, and manager of this sale are obligated to comply with the provisions of these terms and conditions.

EXPORT SALES: Buyer assumes all responsibility for health tests required by the importing country.

BIDS: The highest bidder is the buyer. Bidding parties or their agents are responsible for all bids placed. Every animal or lot presented for bidding is pledged to absolute sale. In case of dispute, the animal or lot will again be put up for advance bids, and if there is no advance bid, the animal or lot will be sold to the person the auctioneer accepted the last bid from. In case two or more claim the bid, the auctioneer will indicate the party whose bid he recognized. Other claimants will be given an opportunity to increase the bid and bidding will be restricted to the two or more claimants.

BY-BIDDING: Bidding directly or indirectly by the sole owner of any animal or lot is prohibited unless the intention to bid is disclosed specific to each animal in the catalog and announced when the animal enters the ring. Bidding by any member of a partnership, syndicate, or other entity having an ownership interest in an animal or lot is permitted.

TRANSFER OF OWNERSHIP: For all Registered HolsteinsSM, the transfer of ownership to the buyer will be recorded on the records of Holstein Association USA and a certificate of registration showing that transfer of ownership will be provided to the buyer free of charge. For embryos, the transfer of ownership to the buyer will be recorded on the records of Holstein Association USA free of charge to the buyer.

RISK: All animals located at sale site are at the purchaser's risk as soon as struck off, but will be cared for free of charge for a maximum of 24 hours following the end of the sale.

WARRANTIES:

- 1) Each consignor warrants clear title to the animal or lot, and the right to sell same.
- 2) To the best of the seller's knowledge, each animal is sound and healthy in every respect and embryos have been recovered, processed, frozen, transferred and graded in keeping with IETS recommendations unless otherwise noted in the catalog or announced from the auction stand. Every precaution will be taken to represent the physical condition of each lot exactly as is known. Examination of all purchases should be made immediately after the purchase and before the close of the sale, and if found not to be as represented, complaint must be reported to the sale management before the close of the sale. In the event no complaint is filed, it is understood that the buyer assumes full ownership in the case of animals at sale site together with all risks, after which no representations of the seller can be challenged through the sale management. Heifers that never calved are in no way guaranteed as to the condition of their udders following calving.
- 3) **Breeding Warranty**

The seller guarantees all animals to be breeders, but not beyond the purchase price, with the following understanding:

 - a. Males - Should any bull after reaching the age of fourteen months fail to prove a breeder after being used for two months on cows or heifers known to be breeders, the matter shall be reported in writing to the seller within three months of the sale date. The report must include the animal's examination record, a written statement of treatment, and a statement of the animals' inability to breed,

by a licensed veterinarian. The seller has the option to refund the purchase price or make other settlement that is satisfactory to the buyer. In either case the rights of ownership of the animal return to the seller. The seller makes no guarantees with respect to the ability to freeze semen.

- b. Females - All females are guaranteed to be breeders with the exception of:
 1. Cows over 7 years of age when sold;
 2. Cows and/or heifers carrying a pregnancy that is the result of an embryo transfer.

Report of a non-breeder must occur in writing within 3 months of the date of sale or before the animal reaches 21 months of age and must be submitted to the seller. The report must include the animal's examination record, a written statement of treatment, and a statement of the animals' inability to breed, by a licensed veterinarian. The seller has the option to refund the purchase price or make other settlement that is satisfactory to the buyer. In either case the rights of ownership of the animal return to the seller.

Females bred when sold and pronounced in calf are presumed to be pregnant but pregnancy is not guaranteed unless so announced. The seller makes no warranty that pregnant cows will deliver calves or that they will carry calves full term.

- c. If, after the sale, embryos or oocytes are recovered from a female or an attempt is made to superovulate her, this negates the breeding warranty unless there is a separate written agreement between buyer and seller.

SHIPPING: Assistance will be given in arranging shipping of the animals after the sale. All costs, risks and responsibility will be borne by the purchaser.

PEDIGREE INFORMATION: All production, classification, type and production summaries are current. Only information recorded on Holstein Association USA pedigrees is used. Any production or classification records supplied by the seller or consignor will be properly identified as provided by owner. Records in progress are identified as such.

GENOMIC INFORMATION: If genomic information on the animal or embryo is available, it must be dated and disclosed at or before the time of sale.

EMBRYO TRANSFER: All registered animals that have resulted from embryo transfer are identified with one of the following suffixes in the name: ET, ETS (from split embryo), or ETN (from nuclear transfer). If unregistered, the appropriate technology will be identified. Donor dams are identified.

HEALTH WARRANTY: The seller will provide an official health certificate to the buyer for each animal showing the results of all health tests made in preparation for this sale as required by the state where the cattle reside. Other health tests completed for this sale will be disclosed.

ERRORS: The material in this catalog has been carefully edited. If any errors or omissions are discovered, they will be announced. Such announcements take precedence over that printed in this catalog.

ACCIDENT: The sale management, the consignors, and the owner of the grounds will not be responsible in any case for the condition of the grounds or the behavior of the animals and disclaim any liability in the event of personal accident or property loss.

LIMITATIONS OF WARRANTIES: Warranties contained herein, unless terminated earlier, will cease upon the resale of an animal.

Index

LIVE ANIMALS

BOHN, CHARLES.....	151
BOVINE GENOMIC PARTNERS.....	101, 102, 109, 110, 111, 112, 113, 114, 115, 120, 121, 122, 123, 124, 125, 126, 135, 136, 137, 138, 139, 140, 141, 142, 143, 144, 146, 147, 152, 153, 154, 155, 156, 157, 158, 159, 160, 161, 162, 163
BOVINE GENOMIC PARTNERS & SWISSLANE.....	118, 119
CARL, JOSH.....	180, 181, 182
DREAMVIEW FARMS.....	179, 194
END ROAD FARM & KENNETH MULDER.....	127, 128
ENDEAVOR GENOMIC HOLSTEIN.....	183
FREELAND, RANDY.....	167, 190, 191, 192, 193
HEINSOHN, JONATHAN.....	173, 175, 176, 178
HINZ, BRUCE.....	134
HINZ, JUSTIN.....	168, 169, 170, 174
JORDAN, RICHARD.....	172
LAMB, JONATHAN.....	131, 132
LAMB, JONATHAN & ALICIA.....	133
LAMOREAUX, JASON.....	164, 165, 166
LONG, GRANT.....	148
LONG, TAEGAN.....	149
LONG HAVEN FARMS.....	150
OAKFIELD CORNERS DAIRY.....	129, 130
PEAK GENETICS.....	103, 104, 116, 117, 145
POWELL, PAUL.....	106
SWISSLANE DAIRY FARMS.....	105, 195, 196, 197, 198, 199, 200
SYNERGY GENETICS LLC.....	184, 185, 186, 187, 188, 189
YODER, TROY.....	107, 108
ZIEMS FARMS & ZIEMBAS.....	177
ZIMMERMAN, MARCUS.....	171

EMBRYOS

BOVINE GENOMIC PARTNERS.....	201, 202, 203, 204, 205, 206, 210, 211, 212, 213, 214, 215, 216
RUSSELL, ROSS.....	207, 208, 209, 220, 221, 222, 223
SPRENG, KEVIN.....	219
YODER, AUSTIN.....	217
YODER, TROY.....	108.1, 108.2, 108.3, 108.4, 108.5
ZIEMBA TIMOTHY & LEAH.....	218

Merry Christmas & Happy New Year!



Jason Lamoreaux

11628 Old Belding Road | Belding, MI 48809

616.822.0101