



*Music City  
Celebration Sale*

**12.11.17 | Nashville, TN**

# ST<sup>♂</sup>genetics<sup>®</sup>



A proven Product with

**SEVERAL  
100,000 CALVES**

born to date resulting from

**SexedULTRA4M<sup>™</sup>**

THE BEST WAY TO PREDICT  
THE FUTURE IS TO

*Create it*

**ST<sup>♂</sup>genetics<sup>®</sup>**

CUSTOMER SERVICE AND INTERNATIONAL SALES  
+1 920 921-5850 or +1 800 525-2953  
CS@STgen.com

US DAIRY SALES  
844 828-7849 | Dairy@STgen.com

[stgen.com](http://stgen.com)

Follow us on: [facebook.com/STgenetics](https://www.facebook.com/STgenetics)



# *We would like to welcome you to the Music City Celebration Sale!*



The concept for the sale was born last winter when a group of us took a trip to Nashville. We were impressed with all the things you could do while downtown. You can catch the most exciting new artists on the country music scene, visit museums that give you great history of the music business, eat at amazing restaurants and see hundreds of clubs, honkey-tonks and venues where all kinds of music is born.

Our vision for the sale was to have genetics that could impact the future of your herd, whatever type of cattle you have as a focus. We are simply amazed at how willing breeders have been to consign their best. As you look through these pages you will see genomic animals that are all on the cusp of hitting a home run for their new owner. You will find animals that can fill your show string for next year and you will have opportunity to purchase daughters of the best show cows in North America. Our line-up is nothing short of amazing and we give sincere thanks to the consignors for supporting our vision. Along with this, we wanted to make it a fun destination for people that love our business. We all work very hard to be successful in the cattle business and need time to enjoy friends and colleagues in a fun atmosphere. We think we have created that!

The venue for our event is very exciting as well. When we were in Nashville, we checked out many places but fell in love with AJ's Goodtime Bar right in the heart of Nashville. Alan Jackson, Country Music Hall of Fame member, has invested in a club that has three floors and is newly renovated. They have installed a state of the art sound and visual system and have decorated the place with items from Alan Jackson's life. It is the place he wants to be his legacy in Nashville. We have rented the third floor of their facility for our event. That floor is decorated with focus on Alan's love for boats and water skiing. The bar is the hull of a boat and many of the items in the bar are directly from Alan's boats as well. We would like to thank his manager, Matt Harville who has worked very hard to make a "cow sale" at Alan Jackson's bar come together.

Many of us are staying at the Hyatt Place Downtown and we will plan to have information for everyone at the hotel as you arrive. We do not have many specific events planned out but feel free to check with us prior to your arrival. A few things we are working on to make your trip more enjoyable include, a group option to attend a show at the Ryman Auditorium/Grand Ole Opry on Saturday night. Discounted tickets to the Country Music Hall of Fame that you can tour at your convenience along with a list of singers we would suggest seeing, venues to visit and our favorite places to eat.

## *Our schedule for Monday is as follows:*

- **Breakfast on your own in Nashville (the Hyatt has a phenomenal cooked breakfast as part of your room)**
- **12:30-1:15 Social Hour at AJ's Goodtime Bar, third floor with a cash bar. Hors d'oeuvres and the chance to meet and visit with a few performers from the Nashville scene sponsored by ST Genetics**
- **1:15 Pre Sale Announcements**
- **1:30-3:30 The Music City Celebration Sale**
- **3:30-5:00 Enjoy a couple of our favorite recording artists from Nashville, Tawnya Reynolds, Sarah Montgomery and Don Pedigo who will put on a private show for our group**
- **5:00-Enjoy a fun night of food and music in downtown Nashville with friends**



*We look forward to seeing you in Nashville  
Chris and Jen Hill Tim and Sharyn Abbott*



# Music City Celebration Sale

December 11, 2017 • 1:30PM

Alan Jackson's Good Time Bar

3rd Floor • 421 Broadway Street • Nashville, TN

Sale Headquarters • Hyatt Place Downtown 615-867-9995



## SALE STAFF/CONTACTS

**CHRIS HILL**

202-255-7907

**TIM ABBOTT**

802-238-1142

**KEVIN JORGENSEN**

920-210-3992

**LYNN LEE**

615-390-6312

**CHAD RYAN**

920-960-1449

**AUSTIN YODER**

478-244-9063

**NICK RAGGI**

443-762-8338

**GEORGE MORASCI**

209-625-7151

**DAVID J. LENTZ**

717-329-9202

**JAMIE BLACK**

518-353-2602

**BOB LANDIS**

717-413-1232

**PHIL TOPP**

937-538-7423

**PAUL TRAPP**

715-896-7062

## TRUCKING RECOMENDATIONS

**EAST-MIDWEST**

JOHN PATRICK

443-721-0764

**EAST COAST, NORTH TO SOUTH**

RICHARD KEPLER

240-674-2496

D.J. PICKET

443-277-0429

**WEST COAST, FROM MIDWEST**

ALAN SPUD PAULSON

605-868-9028

MIKE DEEVER

608-207-0344

**CANADA**

H.S. KNILL TRANSPORT

519-442-3106

EBY/BOYS TRANSPORT

519-897-5665

**SALE CLERKS**

**JENNIFER HILL**

301-606-2269

**SHARYN ABBOTT**

802-309-4484

*A Special Thanks to ST Genetics for helping sponsor this event!*

Internet bidding and live webcast available at [www.cowbuyer.com](http://www.cowbuyer.com)

Aaron Ray Tompkins 336-363-4639



## SALE HOSTS/MANAGED BY:



Tim & Sharyn Abbott  
2593 E. Sheldon Road  
Enosburg, VT 05450  
802-238-1142

**MD HILLBROOK**

Chris & Jennifer Hill  
8517 Orndorff Road  
Thurmont, MD  
202-255-7907 Cell  
[salesflash@comcast.net](mailto:salesflash@comcast.net)

# Laurel



3 YEAR OLD AT MADISON



3 YEAR OLD 60 DAYS FRESH



2 YEAR OLD

*Developing into a true champion!*

**BORDERVIEW**  
TIM & SHARYN ABBOTT  
2593 EAST SHELDON ROAD  
ENOSBURG, VT 05450  
802-238-1142  
TIM@ABBOTTCOWS.COM

Terms: 100% Due Now

## SUNNY PLAINS DEMPSEY LAUREL

11689657C Excellent-92 EX-MS Max @ 3Yrs  
Born: November 2, 2013  
2-02 2x 328d 25513 3.7 943 3.3 842  
3-05 2x 193d 20480 4.5 913 2.7 563 RIP  
Fresh: April 15, 2017  
Due: May 29, 2018 to Maverick Crush or  
Embryo Sexed Delta X 3.5T Crush X 92GW X Apple

- 1st Sr 3-Yr-Old/Int Champ/HM Grand NE Fall Nat'l 2017
- 3rd Sr 3-Yr-Old International Holstein Show 2017

### Braedale Goldwyn

10705608C GP-CAN EXTRA'05 GM 12/11 \*TV \*TL  
PTA -375M +12F +1P 99R 8/17  
PTA +1.76T +1.45UDC +1.40FLC GTPI +1849G

### Kerndt Sneezy Derry Drew

207658039 Very Good-88  
3-08 2x 365d 31150 3.8 1191 3.1 955  
Life: 1457d 112530 3.9 4426 3.1 3503

### Lirr Drew Dempsey

61083609 Excellent-93 \*TR \*CD \*TP \*TV \*TL \*TY \*TD  
PTA -445M +14F +6P 99R 8/17  
PTA -1.0PL 2.63SCS -1.2DPR 6.3%DCE  
PTA +2.39T +1.83UDC +1.60FLC 99R 8/17  
GTPI +1903G

### Trekili W Laury Braxton

11258768C Excellent-90-CAN 90-MS  
3-07 2x 365d 28874 3.7 1080 3.1 891  
2-02 2x 365d 26438 3.4 904 3.1 811  
5-00 2x 348d 23942 3.6 862 3.1 743  
Life: 3 Lact 85005 3.6 3058 3.1 2646

### Regancrest S Braxton-ET

61898423 Excellent-95 \*TR \*TV \*TL \*TY \*TD  
PTA +987M -12F +2P 99R 8/17  
PTA +2.51T +.66UDC +.88FLC GTPI +1378G

### Marbri Gibson Laura

7519316C Excellent-92-CAN 92-MS 8\*  
6-07 2x 365d 32015 3.9 1237 3.2 1038  
5-02 2x 365d 31308 3.9 1235 3.2 999  
2-02 2x 365d 24072 3.7 886 3.3 787  
3-07 2x 365d 23360 3.8 877 3.4 785  
Life: 4 Lact 125065 3.9 4879 3.3 4156

- 5 EX & SVG Daughters
- 3 X Grand Prince Edward 2005, 2007 & 2008

### Silky Gibson-ET

6215479C Excellent-96-CAN

### Vigh Beaumont Leisure

6483315C Excellent-91-CAN 90-MS 6E 3\*  
5-02 2x 365d 25703 3.5 904 3.0 783  
6-08 2x 335d 24725 3.8 946 3.2 783  
8-10 2x 315d 23618 3.6 853 3.1 723  
7-10 2x 295d 23459 3.8 882 3.1 728  
3-08 2x 329d 21565 4.7 1008 3.1 659  
Life: 7 Lact 150493 3.9 5822 3.1 4685

# Music City Celebration Sale



**BIG GUNS ANDREAS VIRTUE-ET**  
SELLS AS LOT J1



**BIG GUNS JAMAICA VANILLA EX-95**  
DAM OF LOT J1



# J1

Terms: 100% Due Now

MADISON FISHER, CJ MILLER, MARK & WILL IAGER  
C/O MADISON FISHER  
157 TROPHY LANE, CLAYSBURG, PA 16625  
717-422-1907  
MADISONFISHER@YAHOO.COM  
HOUSED:  
LADY LONG EARS RANCH  
WOODBINE, MD

## Sunset Canyon Andreas

117597125  
CDCB GPTA 88R -1110M -38F -31P 8/17  
AJCA GPTAT 83R 1.3 GJUI 19.8 GJPI 81R -59

## Big Guns Jamaica Vanilla

67005009 Excellent-95%  
8-09 2x 365d 23516 5.1 1216 3.5 827  
5-03 2x 305d 22215 4.5 1000 3.6 800

- 1st Mature Cow/BU & HM Sr Champ WDE 2016
- 1st Mature Cow/BU/BBO/HM Sr Champ NAILE 2016
- 1st Mature Cow/BU/BBO/HM Sr Champ NYSS 2016
- 1st Mature Cow & BU OH Spring Show 2016
- Grand Champion, NY Spring Show 2013
- ABA HHM All-American Aged Cow 2013
- Grand Champion, WDE Junior Show 2012
- Res Sr Champion, Royal Winter Fair 2012
- All-Canadian 5-Yr-Old 2012
- ABA Res All-American 5-Yr-Old 2012

## BIG GUNS ANDREAS VIRTUE-ET

172952549  
Born: March 1, 2017

- 1st Spring Calf PA All-American Jersey Show 2017
- 1st Spring Calf International Jersey Show 2017

## Hollylane R Response-ET

660024  
CDCB GPTA 95R -1224M -47F -42P 8/17  
AJCA GPTAT 92R 0.9 GJUI 20.7 GJPI 89R -94

## Sunset Canyon Jade Anna

112592581 Excellent-94  
6-03 2x 305d 23680 4.8 1126 3.8 890

## Bridon Jamaica-ET

10212236  
CDCB GPTA 98R -1185M -63F -45P 8/17  
AJCA GPTAT 97R 0.2 GJUI 11.8 GJPI 96R -93

## Big Guns Hercules Veranda

114499370 Very Good-88%  
2-00 2x 305d 18880 4.8 897 3.7 699

Maternal sisters to Virtue

**Big Guns Remake Vodka EX-91%**  
4-00 2x 305d 15600 5.2 812 4.2 649  
**Big Guns SP Vivacious VG-88%**  
2-01 2x 270d 15720 4.1 643 3.6 567

3rd Dam

**Hillacres Vavoom Voomer EX-93%**  
5-02 2x 305d 21210 4.5 963 3.6 759

4th Dam

**Hillacres Villas Vavoom VG-88%**  
7-11 2x 305d 18530 4.6 845 3.7 688

5th Dam

**Hillacres Royal Villa VG-82%**  
6-11 2x 305d 21930 4.1 899 3.4 748

6th Dam

**Hillacres Duncan Vista EX-91%**  
6-10 2x 305d 13990 4.7 662 3.8 537

7th Dam

**Hillacres Master Victoria VG-82%**  
2-11 2x 305d 10150 4.4 444 3.8 383

8th Dam

**Hillacres Ben Ellen EX-91%**  
4-01 2x 287d 16210 4.4 707 3.7 597

9th Dam

**Hillacres Ogston Suzie VG-86%**  
10-9 2x 305d 14190 4.1 580 3.5 498

# Music City Celebration Sale



**RIVER VALLEY GUNMAN VANITY-ET VG-89**  
DAM OF LOT J2



**TJ CLASSIC MINISTER VENUS-ET EX-94**  
2ND DAM OF LOT J2

# J2

Terms: 35%Down  
Balance due at 4 Months  
of age

**MATT KIMBALL**  
10185 FLETCHER LANE  
MILLINGTON, MD 21651  
410-829-4288  
MRKIMBALL441@GMAIL.COM

**Tower Vue Tequila-ET**                    **OR**  
114816452  
CDCB GPTA 99R -1501M -29F -37P 8/17  
AJCA GPTAT 99R 1.6 GJUI 23.8 GJPI 97R -129

**River Valley Gunman Vanity-ET**  
840003126479103 Very Good-89% MAX  
1-09 2x 109d 4894 5.5 269 3.5 171 RIP  
• 2nd Milking Yrlg International Jersey Show 2017  
• 2nd Jr 2-Yr-Old IL State Fair 2017  
As milking yearling against Jr 2-Yr-Olds

## FIRST CHOICE FEMALE

2 Tequilas Born: September 30, 2017 & October 6, 2017  
or  
2 IVF Female Virals Due December 2017  
or  
2 IVF Female Virals Due March 2018

Buyer has to choose due date if they want a Viral  
and must choose sire on sale day

**Bushlea PN Viral**  
705410  
CDCB GPTA 76R -439M +33F +28P 8/17  
AJCA GPTAT 76R 2.0 GJUI 20.3 GJPI 76R

**Rapid Bay Gunman-ET**  
107536364  
CDCB GPTA 76R -1526M -33F -51P 8/17  
AJCA GPTAT 65R 1.3 GJUI 21.1 GJPI 61R -103

**TJ Classic Minister Venus-ET**  
117243875 Excellent-94%  
5-04 2x 305d 16090 6.3 1006 3.5 567  
4-05 2x 269d 13980 5.7 794 3.9 542  
3-05 2x 280d 13050 5.1 671 3.9 506  
• Supreme Champion WDE & NAILE 2016  
• 1st Longtime Production Royal 2016  
• Intermediate & Reserve Grand NAILE 2014  
• Grand & Supreme WDE & NAILE 2014  
• Winner 2013 Jersey Jug Futurity  
• Res Grand Champ All-American 2013

Maternal sisters to Venus

**TJ Classic Remake Vanna-ET EX-90%**  
• ABA All-American Summer Yrlg 2013  
• Res All-Canadian Summer Yrlg 2013  
• 1st Summer Yrlg World Dairy Expo 2013  
• 2nd Summer Yrlg Royal Winter Fair 2013  
**Stephan Ringmaster Verna EX-90%**  
**Rivendell Remake Vera-IMP EX-AUS**  
**TJ Classic Verbatim Victoria VG-88%**  
• Nom All-Canadian Sr 2-Yr-Old 2014

3rd Dam

**Stephan Sparkler Vera-ET EX-95**  
9-02 2x 305d 19800 3.8 755 3.7 731  
10-10 2x 237d 15550 4.1 641 3.7 575  
• Grand Champ Ohio State Fair 2012  
• ABA Res All Amer Aged Cow 2010  
• Grand Champion World Dairy Expo 2009  
• ABA All American Aged Cow 2009  
• 2nd 4 Yr Old World Dairy Expo 2007

4th Dam

**Piedmont Renaissance Vivian-ET EX-91**  
5-08 2x 305d 18410 3.8 701 3.0 551  
7-01 2x 305d 13240 4.2 552 3.4 447

5th-7th Dams

**Cottonwood Juno Virtue EX-90**  
2-11 2x 298d 18110 4.0 731 3.7 676  
**Cottonwood Saint Vanity EX-90**  
6-04 2x 305d 19610 4.2 831 3.8 712  
**Cottonwood Noble Vito EX-92**  
7-08 2x 293d 18500 4.6 856 4.0 732

# Music City Celebration Sale



**ROSIER BLEXY GOLDWYN-ET EX-96 98-MS EEEEE 2E  
DAM OF LOT 1**

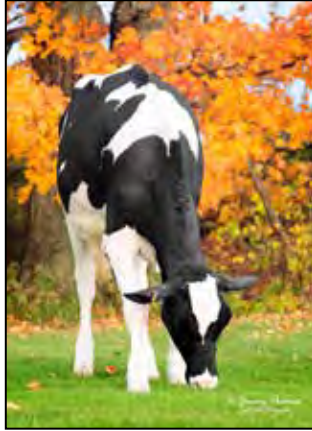

**MS SID BLEXY-ET  
SELLS AS LOT 1**

# 1

Terms: 100% Due Now

**ABBOTT & WOODMANSEE**  
C/O TIM ABBOTT  
2593 EAST SHELDON ROAD  
ENOSBURG, VT 05450  
802-238-1142  
TIM@ABBOTTCOWS.COM

## Pine-Tree Sid-ET

62175895 \*TR \*TP \*TL \*TY \*TD  
PTA -429M +4F -7P 99R 8/17  
PTA -2.3PL 2.92SCS -4.2DPR 6.7%DCE  
PTA +2.28T +1.82UDC -.14FLC 99R 8/17  
GTPI +1576G

## Rosier Blexy Goldwyn-ET

106117534C Excellent-96 EEEEE 2E \*TL \*TD  
5-05 2x 365d 37640 4.5 1676 3.2 1195  
4-05 2x 305d 33790 4.3 1437 3.0 997  
2-06 2x 305d 25000 4.4 1109 3.0 761  
6-06 2x 174d 22953 3.5 805 2.8 653 RIP  
Life: 1160d 108520 4.5 4853 3.1 3384

## MS SID BLEXY-ET

840003140986188  
Born: March 2, 2017

## Regancrest-Mr Drham Sam-ET

207184639 GM 8/06 \*TR \*TV \*TL  
PTA -483M +3F -10P 99R 8/17  
PTA +.50T +.58UDC +1.18FLC GTPI +1523G

## Pine-Tree Finley Minnie-ET

61733050 Excellent-90 EX-MS DOM  
4-09 2x 305d 26120 3.5 911 3.0 786  
2-00 3x 305d 25080 3.4 858 3.1 776

## Braedale Goldwyn

10705608C GP-CAN EXTRA'05 GM 12/11 \*TV \*TL  
PTA -375M +12F +1P 99R 8/17  
PTA +1.76T +1.45UDC +1.40FLC GTPI +1849G

## Rosiers Beyonce Dundee-ET

102758779C Very Good-85-CAN  
3-09 2x 365d 27853 4.2 1160 3.4 941  
5-01 2x 365d 26204 3.8 983 3.3 853  
2-03 2x 365d 21936 4.6 1008 3.1 672

## Blexy Show Wins

- 1st Aged Cow Royal 2017
- Supreme Champ World Dairy Expo 2017
- 1st Aged Cow Sr/Grand Int'l Holstein Show 2017
- Nom All-American & All-Canadian 2016
- 1st 5-Yr-Old/Grand Champion NYSS 2016
- 4th 5-Yr-Old Int'l Holstein Show 2016
- 2nd 4-Yr-Old Northeast Fall Nat'l 2015
- 2nd Sr 2-Yr-Old Eastern Fall Nat'l 2013
- 6th Sr 2-Yr-Old Int'l Holstein Show 2013
- 4th Fall Yrlg Eastern Fall Nat'l 2012
- 5th Fall Calf Eastern Fall Nat'l 2011

### 3rd Dam

#### Rosiers Burka Triumphant EX-90-CAN 91-MS 7\*

6-08 2x 365d 29681 4.7 1409 3.3 994  
4-09 2x 365d 25379 4.7 1202 3.5 891

### 4th Dam

#### Rosiers Burdy Vision VG-87-CAN 9\*

6-07 2x 365d 26718 4.9 1310 3.4 910  
Life: 6 Lact 141145 5.0 6937 3.4 4846

### 5th Dam

#### Rosiers Branda Prelude VG-88-CAN 2\*

10-1 2x 365d 24980 4.5 1133 3.3 825  
Life: 8 Lact 174997 4.2 7400 3.3 5773

### 6th Dam

#### Rosiers Bernet Persistent EX-4E-CAN 12\*

7-08 2x 305d 26468 3.3 886 3.3 871  
Life: 9 Lact 220367 3.4 7458 3.3 6239



# Music City Celebration Sale



**CO-VALE DEMPSY DINA 4270-ET EX-94 EEEEE**  
DAM OF LOT 2

# 2

Terms: 35% Down  
Balance at 4 months of age

## FIRST CHOICE FEMALE

Five IVF Female Pregnancies  
Due: June 1, 2018

*"All calves will be genomic tested prior to buyers selection"*

**BOB LANDIS**  
915 VALLEY ROAD  
LANCASTER, PA 17601  
717-413-1232  
LANDISMARKETING@AOL.COM

### Larcrest Kenosha 2515-ET

74630765 99%RHA-NA \*TR \*TP  
PTA +456M +28F +22P 80R 8/17  
PTA +3.2PL 2.70SCS +1.1DPR 7.3%DCE  
PTA +3.49T +2.83UDC +1.97FLC 94R 8/17  
GTPI +2307G

### Co-Vale Dempsy Dina 4270-ET

71017053 Excellent-94 95-MS EEEEE  
2-09 2x 365d 28960 3.7 1064 3.2 924  
1-10 3x 248d 15760 3.5 544 3.4 531  
4-06 2x 192d 22276 3.8 849 3.1 696 RIP

- Grand & Sr Champ Royal 2017
- 1st 4-Yr-Old Royal 2017
- Res Grand & Res Sr Champ Int'l Holstein Show 2017
- Unanimous All-American Sr 2-Yr-Old 2015
- Unanimous All-Canadian Sr 2-Yr-Old 2015
- 1st Sr 2-Yr-Old Int'l Holstein Show 2015
- 1st Sr 2-Yr-Old/Res Int Champ Eastern Nat'l 2015
- 1st Sr 2-Yr-Old/Int Champ Royal 2015
- Nom All-American & All-Can Milking Yrlg 2014

### Morningview Mcc Kingboy-ET

72044077 \*TP \*TR \*TY  
PTA +1403M +47F +47P 99R 8/17  
PTA +3.26T +2.49UDC +1.34FLC GTPI +2506G

### Larcrest Cordial-ET

57187044 99%RHA-I Excellent-92 DOM  
2-02 2x 365d 36720 5.1 1862 3.3 1210

### Lirr Drew Dempsey

61083609 Excellent-93 \*TR \*CD \*TP \*TV \*TL \*TY \*TD  
PTA -445M +14F +6P 99R 8/17  
PTA +2.39T +1.83UDC +1.60FLC GTPI +1903G

### Co-Vale Jasper Darla 3366

64303284 Very Good-89 EX-MS  
2-04 3x 342d 33250 4.1 1353 3.4 1127

### 3rd Dam

**Amber-Acres Drake Daisy** VG-89 EX-MS  
2-04 3x 342d 33250 4.1 1353 3.4 1127

### 4th Dam

**Amber-Acres Marty Anita** VG-87 VG-MS  
5-01 2x 349d 39960 4.5 1779 3.2 1265  
Life: 2069d 213570 3.9 8434 3.1 6604

### 5th Dam

**Ms Amber Acres Delilah** NC  
1-11 2x 305d 19020 4.6 867 3.0 578

### 6th Dam

**Co-Vale Black Dorthy** EX-90 EX-MS 2E  
9-04 2x 305d 40220 4.1 1636 3.3 1330  
Life: 3520d 336830 4.1 13926 3.2 10885

### 7th Dam

**Co-Vale Dorthy** VG-88 EX-MS  
2-02 2x 335d 25720 3.7 939 2.9 735  
5-03 2x 308d 21830 4.1 894 2.9 625

### 8th Dam

**Frogmore Threat Dixie** EX-90 EX-MS 4E GMD DOM  
12-10 2x 365d 27570 4.2 1154 2.8 767  
Life: 3366d 227240 4.0 9072 3.0 6746

### 9th Dam

**Kinnie-Ridge Kit Builder Dix** VG-88 VG-MS  
10-3 2x 305d 22420 3.6 796 3.0 671  
Life: 200670 3.5 7018

# Music City Celebration Sale

## 3A

Terms: 35% Down  
Balance at 4 months of age

FERME JACOBS & TY-D HOLSTEINS  
C/O TYLER DORION  
71, RANG ST-FRANÇOIS EST, CAP-SANTÉ  
CTÉ PORTNEUF, QUÉBEC, CANADA GOA 1L0  
418-285-9850  
TY-D@HOTMAIL.CA

### Stantons High Octane

11696704C 99%RHA-NA \*TP \*TR \*TY  
PTA +1495M +36F +31P 88R 8/17  
PTA +3.0PL 2.73SCS -0.5DPR 5.5%DCE  
PTA +3.27T +2.84UDC +1.13FLC 97R 8/17  
GTPI +2283G

### Bonaccueil Maya Goldwyn

103862777 Excellent-95 95-MS 3E 6\*  
6-05 2x 321d 37763 4.5 1706 3.5 1332  
8-03 2x 365d 37690 4.5 1691 3.4 1294  
3-07 2x 365d 30216 4.5 1369 3.6 1078  
5-04 2x 320d 29570 4.3 1265 3.5 1027  
Life: 5 Lact 177215 4.6 8089 3.6 6340  
• Grand & Supreme Champion Int'l Holstein Show 2013  
• All-American Aged Cow 2013  
• Nom. All-Canadian Senior-3-Year-Old 2010

### TY-D HIGH OCTANE MAGIC

110577240C  
Born: October 2, 2017

### First Choice Heifer Lots 3A-3D

#### De-Su Bkm Mccutchen 1174-ET

69990138 99%RHA-I \*TY  
PTA +860M +50F +32P 99R 8/17  
PTA +3.17T +2.34UDC +2.06FLC GTPI +2355G

#### Ms Chassity Obs Claire-ET

141008075 Very Good-87

#### Braedale Goldwyn

10705608C GP-CAN EXTRA'05 GM 12/11 \*TV \*TL  
PTA -375M +12F +1P 99R 8/17  
PTA +1.76T +1.45UDC +1.40FLC GTPI +1849G

#### Bonaccueil Maya Thunder

100767880 Very Good-89  
2-11 2x 356d 28869 3.5 1010 3.4 992  
1-10 2x 365d 23497 4.0 937 3.5 816  
• 1st Sr. 3-Yr-Old Expo BBQ, St-Anselme 2006  
• 1st Sr. 3-Yr-Old Confrontation de l'Est 2006



BONACCUEIL MAYA GOLDWYN EX-95 95-MS 3E 6\*  
DAM OF LOT 3A

#### 3rd Dam

Bonaccueil Maby Windstar GP-83  
3-05 2x 365d 28715 4.0 1144 3.3 952  
2-01 2x 365d 23292 3.6 831 3.3 772  
Next 9 Dams Very Good and Excellent

## 3B

Terms: 35% Down  
Balance at 4 months of age

FERME JACOBS & TY-D HOLSTEINS  
C/O TYLER DORION  
71, RANG ST-FRANÇOIS EST, CAP-SANTÉ  
CTÉ PORTNEUF, QUÉBEC, CANADA GOA 1L0  
418-285-9850  
TY-D@HOTMAIL.CA

### Minnigan-Hills Day-ET

69774730\*TC \*TY  
PTA +1451M +39F +41P 99R 8/17  
PTA +5.7PL 2.66SCS +1.3DPR 6.8%DCE  
PTA +1.83T +2.04UDC +0.67FLC 99R 8/17  
GTPI +2377G

### Jacobs Goldwyn Britany-ET

104579319 Excellent-96-CAN 96-MS 2E 6\*  
6-01 2x 352d 41446 4.0 1675 3.1 1299  
4-01 2x 365d 37359 3.9 1455 3.1 1156  
2-01 2x 308d 24232 3.9 952 3.1 745  
LTD: 4 Lact 134617 4.1 5516 3.3 4482  
• 5th Aged Cow Intern'l Holstein Show 2013  
• Reserve All-Canadian 4-Year-Old 2011  
• 1st 4-Year-Old & Best Udder Royal 2011  
• Grand Champ & Best Udder EIHQ 2011  
• 1st 4-Year-Old & Best Udder Expo Québec 2011  
• Nominated All-Québec Junior 2-Year-Old

### JACOBS DAY BRITISH

110577232C  
Born: September 11, 2017

### First Choice Heifer Lots 3A-3D

#### Charlesdale Superstition-ET

62065919 \*RC \*TR \*TY  
PTA +1108M -.9F +2.9P 99R 8/17  
PTA .79T +.93UDC +.23FLC 99R 8/17  
GTPI +2042G

#### Hendel Bolton Florida-ET

64855726 Excellent-90 2E  
5-06 2x 365d 46590 3.0 1398 2.9 1369

#### Braedale Goldwyn

10705608C GP-CAN EXTRA'05 GM 12/11 \*TV \*TL  
PTA -375M +12F +1P 99R 8/17  
PTA +1.76T +1.45UDC +1.40FLC GTPI +1849G

#### Jacobs Jasper Best-ET

103014523 Very Good-88 88-MS  
4-07 2x 336d 41089 4.0 1633 3.1 1280  
2-08 2x 342d 24241 4.2 1014 3.2 782



JACOBS GOLDWYN BRITANY EX-96-CAN 96-MS 2E 6\*  
DAM OF LOT 3B

#### Maternal sister to Lot 3B

Jacobs Sid Beauty EX-95  
2-11 2x 305d 26490 3.2 853 3.1 820  
• All-American Jr 3-Yr-Old 2015  
• 1st Jr 3-Yr-Old Int'l Holstein Show 2015  
• Int. Champ Int'l Holstein Show 2015  
• 1st Jr 3-Yr-Old Int./Res Grand Champ  
NE Fall Nat'l 2015  
• Sold for \$170,000 Equinox Sale

#### 3rd Dam

Jacobs Storm Bette EX-91-2E-CAN 6\*  
3-11 2x 329d 35362 4.4 1554 3.5 1224  
4 Lact: 131407 5.5 5741 3.5 4559  
Next Four Dams Very Good & Excellent

# 3C

Terms: 35% Down  
Balance at 4 months of age

FERME JACOBS & TY-D HOLSTEINS  
C/O TYLER DORION  
71, RANG ST-FRANÇOIS EST, CAP-SANTÉ  
CTÉ PORTNEUF, QUÉBEC, CANADA G0A 1L0  
418-285-9850  
TY-D@HOTMAIL.CA

### Val-Bisson Doorman-ET

107281711C 99%RHA-I VG-87-CAN ST'16\*TV \*TL \*TY  
PTA +1M +40F +24P 99R 8/17  
PTA +2.6PL 2.53SCS -.9DPR 5.7%DCE  
PTA +3.67T +2.47UDC +1.81FLC 99R 8/17  
GTPI +2301G

### Jacobs Atwood Vedette

106981319C Excellent-95-CAN 94-MS 2E  
5-01 2x 365d 29811 4.9 1464 3.7 1087  
3-00 2x 318d 28016 4.6 1299 3.5 970  
4-00 2x 335d 27910 4.5 1261 3.4 937  
LTD: 4 Lact 109663 4.8 4234 3.6 3929

- 1st 4-Yr-Old/HM Grand Montmagny 2015
- All-Canadian & All-American 2014
- 1st Jr 3-Yr-Old Int'l Holstein Show 2014
- Res Int.Champ Int'l Holstein Show 2014
- 1st Jr 3-Yr-Old Royal 2014

### HEIFER CALF

110577241 Pending  
Born: October 11, 2017

## First Choice Heifer Lots 3A-3D

### De-Su 521 Bookem-ET

66636657 99%RHA-I Very Good-88 \*TR \*TV \*TL \*TY  
PTA +1293M +29F +48P 99R 8/17  
PTA +1.51T +1.30UDC +1.32FLC GTPI +2317G

### Val-Bisson Shottle Imelda-ET

106173432 Very Good-89-CAN  
4-03 2x 365d 40505 3.8 1550 3.4 1378

### Maple-Downs-I G W Atwood-ET

8956379C Excellent-90 \*TR \*TV \*TL \*TY \*TD  
PTA -21M +29F +4P 99R 8/17  
PTA +3.55T +2.39UDC +2.60FLC GTPI +1870G

### Jacobs Allen Voltage

103014562C Very Good-86-CAN  
4-05 2x 308d 31402 3.5 1089 3.2 1019  
5-05 2x 260d 26224 3.3 864 3.4 882  
3-05 2x 308d 24603 3.8 930 3.5 866  
2-05 2x 324d 21781 3.8 833 3.7 796  
Life: 4 Lact 104011 3.6 3717 3.4 3563



JACOBS ATWOOD VEDETTE EX-95-CAN 94-MS 2E  
DAM OF LOT 3C

### 3rd & 4th Dams

#### Jacobs Leduc Voltage EX-90 MS-91

5-02 2x 365d 39037 3.3 1307 3.3 1290  
Life: 4 Lact 117139 3.5 4079 3.4 3993

#### Jacobs Jubilee Valse EX-CAN 2E 7\*

7-03 2x 364d 26089 4.1 1082 3.3 864  
Life: 7 Lact 160607 4.0 6411 3.4 5494

# 3D

Terms: 35% Down  
Balance at 4 months of age

FERME JACOBS & TY-D HOLSTEINS  
C/O TYLER DORION  
71, RANG ST-FRANÇOIS EST, CAP-SANTÉ  
CTÉ PORTNEUF, QUÉBEC, CANADA G0A 1L0  
418-285-9850  
TY-D@HOTMAIL.CA

### Lirr Drew Dempsey

61083609 Excellent-93 \*TR \*CD \*TP \*TV \*TL \*TY \*TD  
PTA -445M +14F +6P 99R 8/17  
PTA -1.0PL 2.63SCS -1.2DPR 6.3%DCE  
PTA +2.39T +1.83UDC +1.60FLC 99R 8/17  
GTPI +1903G

### Jacobs Minister Aima

105210974 Excellent-94-CAN 96-MS 3E  
7-06 2x 365d 40119 4.5 1821 3.1 1250  
5-06 2x 365d 38726 4.4 1698 3.2 1235  
4-00 2x 340d 29914 4.1 1228 3.2 952  
Life: 5 Lact 165069 4.5 7432 3.3 5390

- 3rd Aged Cow Trois-Rivieres 2017
- Res All-Canadian Longtime Production 2016
- 2nd Longtime Production Royal 2016
- 3rd 5-Yr-Old Trois Rivieres 2014
- 3rd 4-Yr-Old Quebec Spring 2013
- Nom All-Quebec Sr 2-Yr-Old 2011

### JACOBS DEMPSEY AMYA

110577235  
September 16, 2017

## First Choice Heifer Lots 3A-3D

### Braedale Goldwyn

10705608C GP-CAN EXTRA'05 GM 12/11 \*TV \*TL  
PTA -375M +12F +1P 99R 8/17  
PTA +1.76T +1.45UDC +1.40FLC GTPI +1849G

### Kerndt Sneazy Derry Drew

207658039 Very Good-88  
3-08 2x 365d 31150 3.8 1191 3.1 955  
Life: 1457d 112530 3.9 4426 3.1 3503

### Mr Minister

133588633 \*TL \*TM \*TV \*TY  
PTA +34M -23F +5P 99R 8/17  
PTA +1.02T +1.05UDC +.45FLC GTPI +1618G

### Jacobs Terrason Aster

102089310 Excellent-91-CAN 94-MS 3E  
4-07 2x 347d 29381 4.9 1453 3.2 948  
6-05 2x 365d 28239 4.2 1199 3.2 893  
3-04 2x 341d 24198 4.6 1113 3.5 840  
Life: 5 Lact 114818 4.4 5071 3.2 3730  
• 3rd Sr.2-Yr-Old Portneuf 2006



JACOBS WINDBROOK AIMO VG-89  
MATERNAL SISTER TO LOT 3D

### Maternal sister to Amya

#### Jacobs Windbrook Aimo VG-89

- 1st Sr 3-Yr-Old/Res Int Champ/BBO Royal 2017
- 1st Sr 3-Yr-Old/Int Champ Int'l Holstein Show 2017
- 1st Sr 3-Yr-Old/Res Int Champ Quebec Fall Show 2017
- 3rd Sr 3-Yr-Old Trois Rivieres 2017
- HM All-Canadian Sr 2-Yr-Old 2016
- 2nd Sr 2-Yr-Old Royal 2016

### 3rd Dam

#### Jacobs Integrity Arletta EX-94-CAN 94-MS 4E

7-04 2x 365d 44564 4.6 2070 3.1 1371  
Life: 6 Lact 218635 4.3 9389 3.3 7165  
• 3rd Mature Cow Confrontation De I-Est 2005  
• Res Grand Three Rivers 2004  
• Grand Champ Portneuf 2003  
• Res Grand Confrontation De I-Est 2003  
Next 4 Dams Very Good

# Music City Celebration Sale



**MS GOLDWYN SATURDAY-ET VG-86-CAN @ 2YRS**  
DAM OF LOT 4



**HAPPYDANNY JAYZ SUNDAY-ET EX-95 EX-MS 2E**  
2ND DAM OF LOT 4



**MS SID SENSATION**  
SELLS AS LOT 4

# 4

Terms: 100% Due Now

## MS SID SENSATION

840003136680428

Born: January 1, 2017

BLACK, HEATH, MEIER  
C/O JAIMIE BLACK  
192 KIT CLARK ROAD  
BRUSHTON, NY 12916  
518-353-2602  
BLACKSTAR1978@ICLOUD.COM

### Pine-Tree Sid-ET

62175895 \*TR \*TP \*TL \*TY \*TD  
PTA -429M +4F -7P 99R 8/17  
PTA -2.3PL 2.92SCS -4.2DPR 6.7%DCE  
PTA +2.28T +1.82UDC -.14FLC 99R 8/17  
GTPI +1576G

### Ms Goldwyn Saturday-ET

840003126637105 Very Good-86-CAN @ 2Yrs  
2-01 2x 287d 15719 5.1 796 3.6 558 RIP

- 1st Sr 2-Yr-Old International Holstein Show 2017
- Res Int. Champ International Holstein Show 2017

### Regancrest-Mr Drham Sam-ET

207184639 GM 8/06 \*TR \*TV \*TL  
PTA -483M +3F -10P 99R 8/17  
PTA +.50T +.58UDC +1.18FLC GTPI +1523G

### Pine-Tree Finley Minnie-ET

61733050 Excellent-90 EX-MS DOM  
4-09 2x 305d 26120 3.5 911 3.0 786  
2-00 3x 305d 25080 3.4 858 3.1 776

### Braedale Goldwyn

10705608C GP-CAN EXTRA'05 GM 12/11 \*TV \*TL  
PTA -375M +12F +1P 99R 8/17  
PTA +1.76T +1.45UDC +1.40FLC GTPI +1849G

### Happydanny Jayz Sunday-ET

66724299 Excellent-95 EX-MS 2E  
3-08 2x 365d 40540 3.5 1401 3.2 1298  
2-07 2x 344d 32310 3.5 1120 3.1 997

- HM Jr All-American 5-Yr-Old 2014
- 1st & Res Grand Champ Premier Nat. Jr show 2014
- HM All-New York 4-Yr-Old 2013
- 1st 4-Yr-Old/Res Sr Champ NY Champ Show 2013
- 1 Sr 3-Yr-Old/Grand Champ Maxville Spring 2012

#### 3rd Dam

**Blue-Gen Mr Sam Sandra** EX-90 EX-MS  
4-00 2x 305d 30760 3.3 1008 3.2 973  
2-07 2x 305d 20420 3.6 740 3.4 702

#### 4th Dam

**Blue-Gene Storm Suzane** EX-90 EX-MS  
3-05 2x 305d 31040 3.3 1030 3.3 828  
Life: 106860 3.7 3947 3.3 3568

#### 5th Dam

**Blue-Gene Black Jack Bulah** VG-86 VG-MS  
4-03 2x 305d 25470 3.4 877 3.1 779

#### 6th Dam

**C Brydale Rosemae** EX-91 EX-MS  
5-10 2x 270d 24200 4.6 1112 3.3 807

# Music City Celebration Sale



**MEADOW GREEN ABSO FANNY-RED-ET EX-94 EEEEE**  
DAM OF LOT 5

# 5

Terms: 35% Down  
Balance at 4 months of age

## FIRST CHOICE FEMALE

Due: September 2018  
Guarantee Two females to choose from

## Fanny Show Winnings!

- Sr & Grand Champ Royal R&W Show 2017
- 1st Aged Cow Royal R&W Show 2017
- 2nd Aged Cow Royal B&W Show 2017
- Sr & Grand Champ Grand Int'l R&W Show 2017
- 1st Aged Cow Grand Int'l R&W Show 2017
- Supreme Champion All-American Dairy Show 2016
- Grand Champ All-American R&W Show 2016
- Grand Champ Royal R&W Show 2016
- 1st 4-Yr-Old/Sr Champ/Res Grand Royal R&W 2015
- HM All-American 4-Yr-Old 2015
- 3rd 4-Yr-Old Grand Int'l R&W Show 2015
- Res All-American Sr 3-Yr-Old 2014
- 2nd Sr 3-Yr-Old Grand Int'l R&W Show 2014

**FANNY PARTNERS & NATHAN & JENNY THOMAS**  
6948 BRUSH LAKE RD  
NORTH LEWISBURG, OH 43060  
937-537-0805 NATHAN  
614-395-9823 JENNY  
JENNYTHOMAS614@YAHOO.COM

### Dymentholm Mr Apples Avalanche

11957107C 99%RHA-I \*RC \*CV \*TY  
PTA +104M +20F +12P 79R 8/17  
PTA +1.8PL 2.87SCS +0.1DPR 6.1%DCE  
PTA +3.72T +2.90UDC +2.48FLC 78R 8/17  
GTPI +2158G

### Meadow Green Abso Fanny-Red-ET

10987488 Excellent-94 EEEEE 2E  
5-05 2x 333d 27640 4.7 1296 3.6 1001  
4-05 2x 343d 25660 4.7 1201 3.5 894  
3-03 2x 365d 24380 4.9 1183 3.4 840  
2-03 2x 306d 17442 3.9 681 3.4 599

### De-Su Bkm Mccutchen 1174-ET

69990138 99%RHA-I \*TY  
PTA +860M +50F +32P 99R 8/17  
PTA +3.17T +2.34UDC +2.06FLC GTPI +2355G

### KHW Regiment Apple C-Red-ETN

70244494 Very Good-89

### Apples Absolute-Red-ET

139358472 Excellent-94 \*CV \*TL \*TY \*TD  
PTA -1569M +5F -13P 99R 8/17  
PTA +2.84T +3.26UDC +2.01FLC GTPI +1515G

### Meadow Green Redman Fancy-Red

7875984C Excellent-90-CAN 3E  
5-07 2x 365d 30974 4.8 1499 3.3 1019  
4-05 2x 345d 28776 3.8 1082 3.1 906  
3-01 2x 365d 26483 3.2 839 3.2 842  
2-00 2x 344d 18487 4.2 784 3.3 602  
Life: 1419d 104720 4.0 4204 3.2 3369

3rd Dam

**Doubleagle Miles Fairy VG-85-CAN 2\***  
6-03 2x 344d 28852 4.0 1151 3.3 948  
Life: 6 Lact 155465 4.4 6877 3.3 5108

4th Dam

**Doubleagle Rooster Fairy VG-85-CAN 1\***  
3-06 2x 305d 24782 3.7 928 3.0 743

5th Dam

**Doubleagle Cave Fairy-Red VG-86-CAN**  
6-01 2x 339d 21107 4.6 961 3.6 765

# Music City Celebration Sale



**HEATHERSTONE REDHOT-RED EX-92 EX-MS  
DAM OF LOT 6**

# 6

Terms: 35% Down  
Balance at 4 months of age

## FIRST CHOICE FEMALE

Due: September 2018  
Guarantee Two females to choose from

**MILKSOURCE**  
C/O EDDIE BUE  
N. 3569 VANDEN BOSCH ROAD  
KAUKAUNA, WI 54130  
715-299-4651  
EDDIEBUE@MILKSOURCE.NET

### Dymentholm Mr Apples Avalanche

11957107C 99%RHA-I \*RC \*CV \*TY  
PTA +104M +20F +12P 79R 8/17  
PTA +1.8PL 2.87SCS +0.1DPR 6.1%DCE  
PTA +3.72T +2.90UDC +2.48FLC 78R 8/17  
GTPI +2158G

### Heatherstone Redhot-Red

840003014096953 Excellent-92 EEVEE @ 3-06  
3-02 2x 136d 12965 4.6 590 3.6 415 RIP

### De-Su Bkm Mccutchen 1174-ET

69990138 99%RHA-I \*TY  
PTA +860M +50F +32P 99R 8/17  
PTA +3.17T +2.34UDC +2.06FLC GTPI +2355G  
**KHW Regiment Apple C-Red-ETN**  
70244494 Very Good-89

### Rainyridge Bernie-ET

10935962C Excellent-91 \*RC \*TP UTC \*TV \*TL \*TY  
PTA -160M -18F -1P 96R 8/17  
PTA +2.75T +.95UDC +1.40FLC GTPI +1616G

### Heatherstone Razy-Red-ET

139524028 Excellent-91 EEVEE 2E  
5-05 2x 365d 45500 3.8 1710 3.0 1364  
3-06 2x 365d 34630 4.1 1409 3.1 1080  
2-06 2x 338d 31680 4.2 1316 3.3 1033  
7-08 2x 365d 29990 3.7 1123 3.3 983  
Life: 1901d 171220 4.0 6928 3.2 5480  
•1st Fall Calf/Res Jr Champ Midwest Spring R&W Jr show 2009  
•2nd Fall Calf Grand Int'l R&W Jr. Show 2009  
•Res. Jr. All-American R&W Fall Calf 2009

### Redhot Show Winnings

- 1st Jr 3-Yr-Old/ Res Int Champ Royal R&W Show 2017
  - 1st Jr 3-Yr-Old Grand Int'l R&W Show 2017
  - Int & Res Grand Grand Int'l R&W Show 2017
  - 1st Jr 2-Yr-Old Grand Int'l R&W Show 2016
  - Int & Res Grand Grand Int'l R&W 2016
  - 1st Jr 2-Yr-Old Grand Int'l R&W 2016
  - 1st Spring Calf Grand Int'l R&W 2014
- "Never defeated in Red & White Competition"

#### 3rd Dam

**Heatherstone Rose-Red-ET VG-87 GMD**  
4-09 2x 365d 46590 4.9 2276 3.1 1430  
Life: 1429d 126500 4.9 6188 3.4 4255

#### 4th Dam

**Early-Autumn Heroline-Red VG-85 GMD**  
4-05 2x 365d 36060 4.3 1546 3.5 1250  
Life: 1330d 105030 4.5 4703 3.5 3714

#### 5th Dam

**Roulette Damsel-ET EX-90 EX-MS GMD \*RC**  
7-02 2x 365d 43880 3.3 1467 2.9 1293  
Life: 2078d 177860 3.7 6565 3.2 5676

#### 6th Dam

**Roulette Dewdrop-Red EX-91 3E GMD DOM**  
5-02 2x 365d 32110 4.3 1394 2.9 942  
Life: 2650d 178050 4.4 7921 3.0 5376

#### 7th Dam

**Roulette Jetstar Dot VG-88 EX-MS \*RC**  
7-09 2x 365d 31290 4.0 1244 3.0 954  
Life: 2758d 164100 4.2 6918 3.0 4911

# Music City Celebration Sale



**MS APPLE ARRIE-ET VG-89 EX-MS**  
DAM OF LOT 7



**KHW REGIMENT APPLE-RED-ET EX-96 EEEEE 3E DOM**  
2ND DAM OF LOT 7

# 7

Terms: 35% Down  
Balance at Selection 4  
months or younger

**ARRIE SYNDICATE**  
C/O RODNEY HETTS & MATT LINTVEDT  
705 CHEROKEE LANE  
FORT ATKINSON, WI 53538  
920-723-2595 RODNEY  
608-225-4093 MATT  
RHETTS@JEFNET.COM  
MLINTVEDT@YAHOO.COM

## Riverdown Unstopabull-Red

11801450C  
PTA +91M +13F +4P 76R 8/17  
PTA +3.9PL 2.87SCS +2.7DPR 5.0%DCE  
PTA +3.15T +3.04UDC +2.26FLC 74R 8/17  
GTPI +2231G

## Ms Apple Arrie-ET

73251246 Very Good-89 EX-MS @ 3-00 \*RC \*TL \*TD  
12K GTPI +1947G +3.59T  
2-07 2x 155d 16749 4.6 777 3.1 522 RIP  
• 2nd Sr 2-Yr-Old International Holstein Show 2017

## FIRST CHOICE FEMALE

Due: September 2018  
Guarantee Two females to choose from

### Dymenthalm Mr Apples Avalanche

11957107C 99%RHA-I \*RC \*CV \*TY  
PTA +104M +20F +12P 79R 8/17  
PTA +3.72T +2.90UDC +2.48FLC 7GTPI +2158G

### Cherry Crest Thats Neat

11432171

### Maple-Downs-I G W Atwood-ET

8956379C Excellent-90 \*TR \*TV \*TL \*TY \*TD  
PTA -21M +29F +4P 99R 8/17  
PTA +3.55T +2.39UDC +2.60FLC GTPI +1870G

### KHW Regiment Apple-Red-ET

135511521 Excellent-96 EEEEE 3E DOM \*CV  
9-01 2x 365d 36750 4.3 1582 3.3 1211  
4-01 2x 365d 35754 4.1 1682 3.5 1247  
7-00 2x 365d 33280 5.0 1653 3.4 1128  
5-03 2x 365d 30810 5.0 1527 3.7 1154  
2-02 2x 365d 28930 4.5 1297 3.4 979  
10-11 2x 305d 27390 4.4 1210 3.3 900  
Life: 2898d 240640 4.7 11394 3.6 8559

## Apple!

- 2013 HI Red Impact Cow of the Year
- Unanimous All-American R&W 125,000lb 2013
- Res. Sr & Res Grand Champ Grand Int'l R&W Show 2013
- Grand Champion, Grand Int'l R&W Show 2011
- All-American R&W Aged Cow 2011
- HI World Champion R&W Cow 2010
- Nom All-American Jr 3-Yr-Old 2009
- \$1,000,000 Sale Topper Global Glamour 2008
- Unanimous All-American Jr 2-Yr-Old 2006
- All-American R&W Jr. 2-Yr-Old 2006
- All-American B&W Jr 2-Yr-Old 2006

### 3rd-8th Dams

#### Kamps-Hollow Altitude-ET EX-95 2E DOM \*RC

7-00 2x 365d 39690 4.7 1849 3.5 1385  
Life: 1844d 144460 4.4 6295 3.7 5288

#### Clover-Mist Alisha-ET EX-93 3E GMD DOM \*RC

8-07 2x 365d 36920 4.2 1553 3.4 1258  
Life: 2999d 226470 4.7 10659 3.6 8149

#### Clover-Mist Augy Star-ET EX-94 4E DOM \*RC

7-10 3x 365d 43140 5.0 2136 3.3 1421  
Life: 2486d 206250 4.7 9793 3.5 7187

#### D-R-A August EX-96 EEEE 4E DOM

8-05 2x 365d 27460 4.3 1187 3.2 871  
Life: 3443d 190200 4.4 8281 3.3 4457

- Nominated All-American Aged Cow 1986
- All-Wisconsin Aged Cow 1987

#### D-R-A Ideal Precious Leader EX-90 2E

7-06 2x 358d 20090 3.9 787 3.4 675

#### D-R-A Princess Lad Leader EX-90 3E

9-05 2x 305d 19160 4.2 809

# Music City Celebration Sale



**KHW REGIMENT APPLE-RED-ET EX-96 EEEEE 3E DOM**  
**DAM OF LOT 8**  
**2ND DAM OF LOT 7**

# 8

Terms: 35% Down  
 Balance due at Selection  
 4 Months of age

**APPLE PARTNERS**  
**C/O JOHN ERBSEN**  
**10974 BENSON ROAD**  
**LANARK, IL 61046**  
**815-275-4990**  
**JOHNERBSEN@AEROINC.NET**

## FIRST CHOICE FEMALE \*RC

5 Females  
 Born: September 2017

## Apple Show Winnings!

- 2013 HI Red Impact Cow of the Year
- Unanimous All-American R&W 125,000lb 2013
- Res. Sr & Res Grand Champ Grand Int'l R&W Show 2013
- Grand Champion Grand Int'l R&W Show 2011
- All-American R&W Aged Cow 2011
- HI World Champion R&W Cow 2010
- Nom All-American Jr 3-Yr-Old 2009
- \$1,000,000 Sale Topper Global Glamour 2008
- Unanimous All-American Jr 2-Yr-Old 2006
- All-American R&W Jr. 2-Yr-Old 2006
- All-American B&W Jr 2-Yr-Old 2006

### Farnear-BH 1st Grade-ET

840003125993676 99%RHA-NA \*TC  
 PTA +909M +24F +20P 78R 8/17  
 PTA +7.2PL 2.67SCS +1.5DPR 5.5%DCE  
 PTA +3.24T +3.49UDC +1.76FLC 68R 8/17  
 GTPI +2375G

### KHW Regiment Apple-Red-ET

135511521 Excellent-96 EEEEE 3E DOM \*CV  
 9-01 2x 365d 36750 4.3 1582 3.3 1211  
 4-01 2x 365d 35754 4.1 1682 3.5 1247  
 7-00 2x 365d 33280 5.0 1653 3.4 1128  
 5-03 2x 365d 30810 5.0 1527 3.7 1154  
 2-02 2x 365d 28930 4.5 1297 3.4 979  
 10-11 2x 305d 27390 4.4 1210 3.3 900  
 Life: 2898d 240640 4.7 11394 3.6 8559

### Zahbulls Alta1stclass-ET

71441918 \*TR \*TP \*TC \*TL \*TY \*TD  
 PTA -348M +39F +7P 95R 8/17  
 PTA +2.66T +3.50UDC +1.30FLC GTPI +2317G

### Farnear-Tbr-BH Gabrielle-ET

71290946

### Carrousel Regiment-Red-ET

128891296 \*TV \*TL  
 PTA -902M -15F -15P 99R 8/17  
 PTA +.52T +.54UDC -.31FLC GTPI +1308G

### Kamps-Hollow Altitude-ET

129136431 Excellent-95 EEEEE 2E DOM \*RC \*CV \*TL  
 7-00 2x 365d 39690 4.7 1849 3.5 1385  
 4-03 2x 365d 30430 4.2 1267 3.1 956  
 2-00 2x 365d 28830 3.8 1097 3.5 1013  
 Life: 1844d 144460 4.4 6295 3.7 5288

### 3rd-7th Dams

#### Clover-Mist Alisha-ET EX-93 EEEEE 3E GMD DOM \*RC

8-07 2x 365d 36920 4.2 1553 3.4 1258  
 Life: 2999d 226470 4.7 10659 3.6 8149

#### Clover-Mist Augy Star-ET EX-94 EEEEE 4E DOM \*RC

7-10 3x 365d 43140 5.0 2136 3.3 1421  
 Life: 2486d 206250 4.7 9793 3.5 7187

#### D-R-A August EX-96 EEEE 4E DOM

8-05 2x 365d 27460 4.3 1187 3.2 871  
 Life: 3443d 190200 4.4 8281 3.3 4457

- Nominated All-American Aged Cow 1986
- All-Wisconsin Aged Cow 1987

#### D-R-A Ideal Precious Leader EX-90 2E

7-06 2x 358d 20090 3.9 787 3.4 675

#### D-R-A Princess Lad Leader EX-90 3E

9-05 2x 305d 19160 4.2 809



# Music City Celebration Sale



**KHW REGIMENT APPLE A2-RED-ETN EX-94 EEEEE 3E DOM**  
**DAM OF LOT 9**  
**SAME FAMILY AS LOTS 7 & 8**

# 9

**FRANK & DIANE BORBA**  
 2323W KEYES ROAD  
 MODESTO, CA 95358  
 209-531-6119 DIANE  
 FRANK & CAROL BORBA  
 209-484-5008 FDB  
 SMBI982@AOL.COM

Terms: Calves will be born  
 in CA. 35% Down Balance  
 at Selection before  
 March 1, 2018

## FIRST CHOICE FEMALE

Due: December 2017  
 4 Crush Females  
 2 Diamondback Females  
 All Six calves by both Sires are included in choice

Maternal sister to Lot 9

**Miss California-Red EX-93 EEEEE**

- HM Int. Champion Royal Winter Fair R&W 2012
- 1st Jr. 2 Year Old Royal Winter Fair R&W 2012
- Grand Champion R&W PA Farm Show 2015
- Grand Champion R&W Lebanon Area Fair 2014

Son of California

**EK-STJ California-Red-ET @ St Jacobs ABC**

### Maverick Crush

12042760 99%RHA-I \*TC \*TV \*TL \*TY \*TD  
 PTA -156M +10F +11P 79R 8/17  
 PTA +5.3PL 2.33SCS +1.0DPR 6.0%DCE  
 PTA +3.83T +2.75UDC +2.04FLC 78R 8/17  
 GTPI +2273G

And

### Mr D Apple Diamondback

840003013721049 99%RHA-I \*RC \*TP \*TV \*TL \*TY  
 PTA -375M +9F +9P 80R 8/17  
 PTA +.3PL 10.3SCS -1.4DPR 7.2%DCE  
 PTA +3.32T +2.59UDC +2.33FLC 79R 8/17  
 GTPI +1960G

### KHW Regmnt Apple A2-Red-ETN

70244496 Excellent-94 EEEEE \*CV  
 4-06 2x 365d 31690 4.7 1485 3.8 1194  
 2-06 2x 318d 20400 4.7 968 3.5 712  
 3-07 2x 249d 18000 4.7 848 3.5 637  
 • 5th Aged Cow Grand Int'l R&W 2017  
 • Res Grand IA State Fair Holstein Show 2017  
 • 1st Aged Cow IA State Fair Holstein Show 2017  
 • 7th 4-Yr-Old Grand Int'l R&W Show 2015  
 • 1st World Dairy Expo R&W Futurity 2014  
 • Member All-American R&W Produce of Dam 2014

### Carrousel Regiment-Red-ET

128891296 \*TV \*TL  
 PTA -902M -15F -15P 99R 8/17  
 PTA +.52T +.54UDC -.31FLC GTPI +1308G

### Kamps-Hollow Altitude-ET

129136431 Excellent-95 EEEEE 2E DOM \*RC \*CV \*TL  
 7-00 2x 365d 39690 4.7 1849 3.5 1385  
 4-03 2x 365d 30430 4.2 1267 3.1 956  
 2-00 2x 365d 28830 3.8 1097 3.5 1013  
 Life: 1844d 144460 4.4 6295 3.7 5288

### 3rd-7th Dams

**Clover-Mist Alisha-ET EX-93 EEEEE 3E GMD DOM \*RC**

8-07 2x 365d 36920 4.2 1553 3.4 1258  
 Life: 2999d 226470 4.7 10659 3.6 8149

**Clover-Mist Augy Star-ET EX-94 EEEEE 4E DOM \*RC**

7-10 3x 365d 43140 5.0 2136 3.3 1421  
 Life: 2486d 206250 4.7 9793 3.5 7187

**D-R-A August EX-96 EEEE 4E DOM**

8-05 2x 365d 27460 4.3 1187 3.2 871  
 Life: 3443d 190200 4.4 8281 3.3 4457

• Nominated All-American Aged Cow 1986

• All-Wisconsin Aged Cow 1987

**D-R-A Ideal Precious Leader EX-90 2E**

7-06 2x 358d 20090 3.9 787 3.4 675

**D-R-A Princess Lad Leader EX-90 3E**

9-05 2x 305d 19160 4.2 809

# Music City Celebration Sale



**MISS POTSDALE DFI TANG-RED EX-92 EX-MS  
DAM OF LOT 10**

# 10

Terms: 35% Down  
Balance due at Selection  
4 Months of age or prior

**GOLDEN-OAKS**  
C/O ETHAN HEINZMANN  
P.O. BOX 37  
WAUCONDA, IL 60084  
847-224-7961  
EHEINZMANN@CROWN-CHICAGO.COM

## Cycle Mcgucci Jordy-Red

840003131666411 99%RHA-NA \*CV \*TC  
PTA -106M +24F -3P 78R 8/17  
PTA -0.8PL 2.93SCS -2.5DPR 7.4%DCE  
PTA +3.65T +2.63UDC +2.85FLC 76R 8/17  
GTPI +1933G

## Miss Pottsdale Dfi Tang-Red

840003012331933 Excellent-92 EEEVE @ 3-06  
2-04 2x 319d 25310 4.0 1024 3.2 810  
3-05 2x 274d 28669 4.4 1253 3.0 861 RIP  
• 1st Sr 3-Yr-Old Grand Int'l R&W Show 2017  
• Res Int Champ Grand Int'l R&W Show 2017  
• 1st Sr 3-Yr-Old/Int Champ WI Spring R&W 2017  
• 1st Sr 3-Yr-Old WI Spring B&W 2017  
• Int/Res Grand Champ WI Spring B&W 2017  
• Res All-American R&W Sr 2-Yr-Old 2016  
• 2nd Sr 2-Yr-Old Grand Int'l R&W Show 2016  
• All-Illinois Sr 2-Yr-Old 2016  
• 1st Sr 2-Yr-Old & Res Int'l Champ IL State Show 2016  
• 4th Sr 2-Yr-Old Midwest Spring R&W Show 2016

## FIRST CHOICE OF 5 IVF FEMALES

Due: March 2018

### Mr Apples Mcgucci-ET

72353438 \*RC \*TD \*TY  
PTA -857M +36F +10P 87R 8/17  
PTA +3.61T +2.46UDC +3.47FLC GTPI +2224G

### Bryersquart Gchip Jail-P-ET

71402418 Very Good-85

### Scientific B Defiant-ET

141123484 Very Good-87 \*RC \*TV \*TL \*TY \*TD  
PTA +495M -26F +4P 98R 8/17  
PTA +3.55T +2.44UDC +1.72FLC GTPI +1687G

### Al-N-Tine Debonair Tart-ET

140695580 Excellent-92 EEEVE 2E \*RC \*TL \*TD  
5-01 2x 365d 30120 4.2 1262 3.4 1020  
3-11 2x 365d 29350 4.4 1277 3.4 1007  
6-07 2x 365d 29020 4.7 1360 3.4 983  
2-04 2x 365d 22060 4.0 885 3.2 709  
Life: 1652d 118110 4.4 5187 3.4 4025

### 3rd-8th Dams

#### Al-N-Tine Advent Triscuit EX-91 2E \*RC

6-09 3x 305d 29150 4.4 1289 3.3 965  
2-06 2x 365d 21690 4.1 886 3.3 726

#### Hillmont Emerson Trista-ET EX-93 EEEVE 2E

6-08 2x 365d 35970 5.7 2046 3.3 1177  
Life: 1560d 130010 5.2 6770 3.4 4397

#### New-Vision Rdh Tropicana VG-87 DOM

4-03 2x 360d 32580 3.4 1121 3.3 1068  
Life: 2081d 161540 3.9 6271 3.4 5545

#### Ernest-Anthony SD Tobl-ET EX-96 EEEEE 3E DOM

6-00 2x 365d 44090 5.0 2191 3.2 1423  
Life: 1321d 116303 5.3 6141 3.5 4056

- Res All-World 2001 by Holstein International
- Res Grand Champ, Royal Winter Fair 2001
- All-Canadian 5-Year-Old Cow 2001

• Res All-American 5-Year-Old Cow 2001

• HM All-American 125,000 lb. Cow 2004

• Nom All-American Sr 3-Year-Old Cow 1999

#### C Alanvale Inspiration Tina EX-95 2E GMD DOM

6-00 2x 365d 36010 5.1 1829 3.3 1184  
7-06 2x 365d 35350 4.1 1441 3.4 1187

Life: 1503d 136010 4.5 6122 3.3 4555

• Res All-American Aged Cow 1995-1996

• Res Grand Champ, International Show 1995

• All-Canadian Junior 3-Year-Old Cow 993

• Supreme Champion, Eastern National 1993

• HM All-American Jr 2-Year-Old Cow 1991

#### Alanvale Puget Anetia VG-85-CAN

12-0 2x 365d 23812 4.1 970 3.5 827  
Life: 11 Lact 203901 4.2 8503 3.5 5600

# Music City Celebration Sale



**BUDJON-VAIL HP DRMN SARA-ET**  
SELLS AS CHOICE LOT 11



**BUDJON-VAIL HP DRMN SERENA-ET**  
SELLS AS CHOICE LOT 11



**BLONDIN GOLDWYN SUBLIMINAL-ETS EX-96 EEEEE 2E**  
DAM OF LOT 11

## Subliminal Show Wins!

- 1st 150,000lb Cow Int'l Holstein Show 2017
- All-Canadian Aged Cow 2016
- 1st Aged Cow Royal 2016
- Nom All-American & Jr All-Am Aged Cow 2015 & 2016
- Supreme Champ WDE Jr Show 2015
- Grand Champ Int'l Holstein Jr Show 2015
- 3rd 6-Yr-Old Int'l Holstein Show 2015
- HM All-American Jr 3-Yr-Old 2012
- Res. All Canadian Jr. 3-Yr-Old 2012
- 2nd Jr. 3-Yr-Old Royal 2012

# 11

Terms: 100% Due Now

**BUDJON FARMS, VAIL & HELLENBRAND**  
920-960-0350 TOM  
920-960-1484 KELLI  
INFO@BUDJON.COM  
518-755-0307 PETER  
36PY@CAROLINA-EASTERN.COM  
608-798-1952 MIKE  
WIFARMER@AOL.COM  
HOUSED AT BUDJON

## Val-Bisson Doorman-ET

107281711C 99%RHA-I VG-87-CAN ST'16\*TV \*TL \*TY  
PTA +1M +40F +24P 99R 8/17  
PTA +2.6PL 2.53SCS -.9DPR 5.7%DCE  
PTA +3.67T +2.47UDC +1.81FLC 99R 8/17  
GTPI +2301G

## Blondin Goldwyn Subliminal-ETS

105900692 Excellent-96 EEEEE 2E \*TL \*TD  
5-11 2x 365d 38200 3.8 1447 3.1 1188  
7-01 2x 316d 36088 3.7 1342 3.1 1133  
4-10 2x 324d 31040 4.3 1340 3.1 967  
2-02 2x 339d 23086 4.2 963 3.3 765  
3-03 2x 261d 22170 3.3 738 3.1 691

Her Daughter

## Budjon-Vail Atw Stylish-ET

- 5th & BU Yrlg in Milk Int'l Holstein Show 2017

## FIRST CHOICE FEMALE

Three females to choose from

### BUDJON-VAIL HP DRMN SARA-ET

840003133191554

September 6, 2016

- Sells with Four #2 Embryos X Sexed Kingboy

### BUDJON-VAIL HP DRMN SERENA-ET

840003133191560

September 10, 2016

- Sells with Two #2 Embryos X Sexed Kingboy

### BUDJON-VAIL HP DRMN STYLE-ET

840003133191570

December 3, 2016

"Open and ready to flush"

## Braedale Goldwyn

10705608C GP-CAN EXTRA'05 GM 12/11 \*TV \*TL  
PTA -375M +12F +1P 99R 8/17  
PTA +1.76T +1.45UDC +1.40FLC GTPI +1849G

## Blondin R Marker Sublime

9355575C Excellent-93

10-8 2x 365d 35789 4.7 1693 3.1 1111  
5-02 2x 365d 31878 4.5 1428 3.4 1096  
4-00 2x 365d 31340 5.6 1759 3.3 1022  
8-11 2x 349d 24625 4.9 1208 3.5 872  
2-03 2x 365d 23542 5.2 1225 3.5 830  
Life: 1809d 147174 5.0 7313 3.4 4931

## 3rd-9th Dams

### Blondin James Supra-ET EX-90 91-MS 9\*

4-08 2x 365d 33691 4.8 1631 4.8 1206

Life: 115742 4.7 5368 3.6 4215

- Res. All-Canadian 4-Year-Old '04

- Res. All-Quebec 4-Year-Old '04

- Grand Eastern Champion. '04

- 1st 4-Year-Old QC International '04

- HM Grand Quebec Spring & ON Summer Show '05

### Blondin Skychief Supra-ET EX-93 3E 10\*

9-04 2x 365d 42758 4.1 1733 3.1 1305

Life: 226498 3.8 8664 3.4 7723

### Blondin Starbuck Superlass VG-87 17\*

11-9 2x 365d 36180 4.1 1479 3.1 1131

Life: 250196 3.8 9486 3.2 7941

### Diamond Hill Warden Lass VG-87

4-00 2x 309d 23834 4.0 952 3.3 787

Life: 108883 3.9 4284 3.2 3514

### Diamond Hill Tempo Misty VG-85 2\*

Life: 104558 3.9 4114 3.1 11422

### Diamond Hill Poplar B VG-85

### Broughton Lea Poplar EX-CAN 2\*

Life: 187431 4.3 8128

# Music City Celebration Sale



**JACOBS SID BEAUTY-ET EX-95**  
DAM OF LOTS 12 & 13



**JACOBS GOLDWYN BRITANY-ET EX-96 2E 4\***  
2ND DAM OF LOTS 12 & 13

# 12

Terms: 35% Down  
Balance due at  
4 Months of age

**CEDAR LANE FARM**  
C/O BILL TAYLOR  
87 HOMESTEAD ROAD  
OLDWICK, NJ 08858  
908-642-5122  
WTAYLOR@CEDARLANEFARM.NET

## Dymenthalm Mr Apples Avalanche

11957107C 99%RHA-I \*RC \*CV \*TY  
PTA +104M +20F +12P 79R 8/17  
PTA +1.8PL 2.87SCS +0.1DPR 6.1%DCE  
PTA +3.72T +2.90UDC +2.48FLC 78R 8/17  
GTPI +2158G

## Jacobs Sid Beauty-ET

107591051C Excellent-95 EEEEE \*TL \*TD  
1-11 2x 299d 23740 3.1 746 2.8 663  
2-11 2x 305d 26490 3.2 853 3.1 820  
LTD: 2 Lact 50230 3.2 1598 3.0 1528

- All-American Jr 3-Yr-Old 2015
- 1st Jr 3-Yr-Old Int'l Holstein Show 2015
- Int. Champ Int'l Holstein Show 2015
- 1st Jr 3-Yr-Old Int./Res Grand Champ NE Fall Nat'l 2015

"High seller at Equinox Sale 2017 @ \$170,000"

## FIRST CHOICE FEMALE

Due: March 2018  
2 Females due  
Buyer satisfaction guarantee

## De-Su Bkm Mccutchen 1174-ET

69990138 99%RHA-I \*TY  
PTA +860M +50F +32P 99R 8/17  
PTA +3.17T +2.34UDC +2.06FLC GTPI +2355G

## KHW Regiment Apple C-Red-ETN

70244494 Very Good-89

## Pine-Tree Sid-ET

62175895 \*TR \*TP \*TL \*TY \*TD  
PTA -429M +4F -7P 99R 8/17  
PTA +2.28T +1.82UDC -.14FLC GTPI +1576G

## Jacobs Goldwyn Britany-ET

104579319 Excellent-96 2E 4\*  
6-01 2x 352d 41446 4.0 1675 3.1 1299  
4-01 2x 365d 37359 3.9 1455 3.1 1156  
2-01 2x 308d 24232 3.9 952 3.1 745  
LTD: 4 Lact 134617 4.1 5516 3.3 4482

- 5th Aged Cow Intern'l Holstein Show 2013
- Reserve All-Canadian 4-Year-Old 2011
- 1st 4-Year-Old & Best Udder Royal 2011
- Grand Champ & Best Udder EIHQ 2011
- 1st 4-Year-Old & Best Udder Expo Québec 2011
- Nominated All-Québec Junior 2-Year-Old

A choice of Doorman sisters sold for \$18,800 in March Madness 2016  
1st Four milking daughters all VG-86 or higher as 2-Yr-Olds  
Atwood Jr 3-Yr-Old daughter 1st Maryland State Fair 2017

## 3rd Dam

**Jacobs Jasper Best-ET VG-88 88-MS**  
4-07 2x 336d 41089 4.0 1633 3.1 1280  
2-08 2x 342d 24241 4.2 1014 3.2 782

## 4th Dam

**Jacobs Storm Bette EX-91-2E-CAN 6\***  
3-11 2x 329d 35362 4.4 1554 3.5 1224  
4 Lact: 131407 5.5 5741 3.5 4559

## 5th Dam

**Cotopierre Lindy Bertha EX-2E-CAN 93-MS 25\***  
9-05 2x 307d 36832 4.4 1607 3.5 1290  
4 Lact: 120153 4.4 5306 3.7 4469

## 6th Dam

**Cotopierre Starbuck Bine EX-CAN**  
9-09 2x 305d 25825 4.0 1023 3.2 827  
8 Lact: 192406 4.2 7994 3.3 6400

- 2nd 4-Yr-Old Rimouski 1989

## 7th Dam

**Cotopierre Tempo Binette EX-CAN**  
7-11 2x 305d 24246 3.7 891 3.2 785  
6 Lact: 123054 3.8 4652 3.4 4138

- 3rd Mature Cow Rimouski 1988

## 8th Dam

**Cotopierre Tino Bisquette VG-86 2\***  
3-03 2x 323d 16508 3.7 611



**JACOBS SID BEAUTY-ET EX-95 EEEEE**  
DAM OF LOTS 12 & 13

# 13

Terms: 35% Down  
Balance due at  
4 Months of age

**EATON & MURPHY**  
C/O AARON EATON  
3039 BREWER ROAD  
MARIETTA, NY 13110  
315-857-8303  
AARONEATON56@GMAIL.COM

### Val-Bisson Doorman-ET

107281711C 99%RHA-1 VG-87-CAN ST'16\*TV \*TL \*TY  
PTA +1M +40F +24P 99R 8/17  
PTA +2.6PL 2.53SCS -.9DPR 5.7%DCE  
PTA +3.67T +2.47UDC +1.81FLC 99R 8/17  
GTPI +2301G

### Jacobs Sid Beauty-ET

107591051C Excellent-95 EEEEE \*TL \*TD  
1-11 2x 299d 23740 3.1 746 2.8 663  
2-11 2x 305d 26490 3.2 853 3.1 820

- All-American Jr 3-Yr-Old 2015
- 1st Jr 3-Yr-Old Int'l Holstein Show 2015
- Int. Champ Int'l Holstein Show 2015
- 1st Jr 3-Yr-Old Int./Res Grand Champ NE Fall Nat'l 2015

"High seller at Equinox Sale 2017 @ \$170,000"

Full sister to Beauty

### Jacobs Sid Biloxy

- Sold for \$19,800 in Equinox Sale

## FIRST CHOICE FEMALE

Due: March 2018  
3 Females due  
Buyer satisfaction guarantee

### De-Su 521 Bookem-ET

66636657 99%RHA-1 Very Good-88 \*TR \*TV \*TL \*TY  
PTA +1293M +29F +48P 99R 8/17  
PTA +1.51T +1.30UDC +1.32FLC GTPI +2317G

### Val-Bisson Shottle Imelda-ET

106173432 Very Good-89-CAN  
4-03 2x 365d 40505 3.8 1550 3.4 1378

### Pine-Tree Sid-ET

62175895 \*TR \*TP \*TL \*TY \*TD  
PTA -429M +4F -7P 99R 8/17  
PTA +2.28T +1.82UDC -.14FLC GTPI +1576G

### Jacobs Goldwyn Britany-ET

104579319 Excellent-96 2E 4\*  
6-01 2x 352d 41446 4.0 1675 3.1 1299  
4-01 2x 365d 37359 3.9 1455 3.1 1156  
2-01 2x 308d 24232 3.9 952 3.1 745  
LTD: 4 Lact 134617 4.1 5516 3.3 4482  
• 5th Aged Cow Intern'l Holstein Show 2013  
• Reserve All-Canadian 4-Year-Old 2011  
• 1st 4-Year-Old & Best Udder Royal 2011  
• Grand Champ & Best Udder EIHQ 2011  
• 1st 4-Year-Old & Best Udder Expo Québec 2011  
• Nominated All-Québec Junior 2-Year-Old

A choice of Doorman Full sisters sold for \$18,800 in March Madness 2016  
1st Four milking daughters all VG-86 or higher as 2-Yr-Olds  
Atwood Jr 3-Yr-Old daughter 1st Maryland State Fair 2017

### 3rd Dam

#### Jacobs Jasper Best-ET VG-88 88-MS

4-07 2x 336d 41089 4.0 1633 3.1 1280  
2-08 2x 342d 24241 4.2 1014 3.2 782

### 4th Dam

#### Jacobs Storm Bette EX-91-2E-CAN 6\*

3-11 2x 329d 35362 4.4 1554 3.5 1224  
4 Lact: 131407 5.5 5741 3.5 4559

### 5th Dam

#### Cotopierre Lindy Bertha EX-2E-CAN 93-MS 25\*

9-05 2x 307d 36832 4.4 1607 3.5 1290  
4 Lact: 120153 4.4 5306 3.7 4469

### 6th Dam

#### Cotopierre Starbuck Bine EX-CAN

9-09 2x 305d 25825 4.0 1023 3.2 827  
8 Lact: 192406 4.2 7994 3.3 6400

- 2nd 4-Yr-Old Rimouski 1989

### 7th Dam

#### Cotopierre Tempo Binette EX-CAN

7-11 2x 305d 24246 3.7 891 3.2 785  
6 Lact: 123054 3.8 4652 3.4 4138

- 3rd Mature Cow Rimouski 1988

### 8th Dam

#### Cotopierre Tino Bisquette VG-86 2\*

3-03 2x 323d 16508 3.7 611

# Music City Celebration Sale



**HEART&SOUL JK DEMPSEY GLITZ**  
MATERNAL SISTER TO LOT 14  
*Res All-American Spring Calf 2016*

**J&K VUE GOLDWYN GLAMOUR-ET EX-96 3E**  
DAM OF LOT 14

### Glamour Show Wins!

- Res Sr Champ Int'l Holstein Jr Show 2017
- 5th 150,000lb Production Cow Int'l Holstein Show 2017
- Res Grand International Jr Holstein Show 2017
- Sup. Champ Premier National Jr Show 2017
- 1st 150,000lb Production Cow Eastern Nat'l 2017
- HM Sr Champion Eastern Nat'l 2017
- HHM All-American 150,000lb Cow 2016
- Jr. All-American 150,000 lb. Cow 2016
- All-PA 150,000lb Cow 2016
- 2nd 150,000lb Cow Int'l Holstein Show 2016
- 1st 150,000lb Cow/HM Sr Champ WDE Jr Show 2016
- 1st 150,000lb Cow Eastern Nat'l 2016
- 1st 150,000lb Cow/Grand Champ Premier Nat'l 2016
- Nominated All-American 5-Yr-Old 2013
- 5th 5-Yr-Old International Show 2013
- 1st & Res. Champ Premier National Jr. 2013
- 2nd 5-Yr-Old Eastern National 2013
- 1st 5-Yr-Old PA Fall Champ Show 2013
- Grand Champion Northern Tier Champ Show 2013
- 1st 5-Yr-Old & Res. Sr Champ PA Spring Show 2013
- All-PA 4-Yr-Old 2012
- Res. All-PA Jr. 3-Yr-Old 2011
- 1st Jr. 3-Yr-Old & Int. Champ PA Fall Show 2011
- Best Bred & Owned NE Championship Show 2011
- Grand Champion NE Championship Show 2011
- All-PA Jr. 2-Yr-Old 2010
- 1st Jr. 2-Yr-Old, Int. & Res. Grand Champ PA Fall Champ Show 2010
- 1st Jr. 2-Yr-Old/Res. Int. Champ NE PA Champ Show 2010
- 1st Summer Yrlg & Jr. Champ NY Int'l Spring '09
- 1st Summer Yrlg & Jr. Champ PA Spring Show '09

# 14

Terms: 35% Down  
Balance due at  
4 Months of age

**HEART&SOUL HOLSTEINS**  
C/O JENNIFER BOOP  
1070 RANCK ROAD  
MILLMONT, PA 17845  
570-713-4567  
HEARTSOULBOOP@GMAIL.COM

### Walnutlawn Solomon-ET

11775998C 99%RHA-I \*TR \*TV \*TL \*TY \*TD  
PTA -67M +20F +6P 80R 8/17  
PTA -.9PL 2.91SCS -.4DPR 6.1%DCE  
PTA +3.77T +2.51UDC +1.54FLC 80R 8/17  
GTPI +2005G

### J&K-Vue Goldwyn Glamour-ET

139367946 Excellent-96 EEEEE 3E  
4-07 2x 359d 35730 4.2 1492 3.0 1070  
5-09 2x 365d 33820 4.3 1462 3.1 1057  
3-00 2x 365d 32300 4.1 1327 3.1 990  
7-09 2x 275d 27110 4.0 1071 2.9 795  
2-00 2x 306d 20120 4.1 821 3.1 621  
8-09 2x 163d 16164 3.6 587 2.7 444 RIP  
LTD: 2099d 193605 4.1 7961 3.1 6007

*Her Daughter*

### J&K-Vue Jasper Gala-ET EX-93 2E

- Nom Jr All-American 4-Yr-Old 2014

### FIRST CHOICE FEMALE

Due: September 2018  
Guarantee 2 Females to pick from  
Buyer satisfaction guarantee

### Val-Bisson Doorman-ET

107281711C 99%RHA-I VG-87-CAN ST'16\*TV \*TL \*TY  
PTA +1M +40F +24P 99R 8/17  
PTA +3.67T +2.47UDC +1.81FLC GTPI +2301G

### Misty Springs Lavanguard Sue

9979603C Very Good-89-CAN  
4-03 2x 365d 30123 4.6 1380 3.0 910

### Braedale Goldwyn

10705608C GP-CAN EXTRA'05 GM 12/11 \*TV \*TL  
PTA -375M +12F +1P 99R 8/17  
PTA +1.76T +1.45UDC +1.40FLC GTPI +1849G

### J&K-Vue Encore Gina-ET

132816609 Excellent-93 EEEEE 2E  
4-10 2x 305d 24300 4.3 1044 3.2 775  
6-00 2x 349d 23420 4.3 996 3.4 795  
3-06 2x 305d 22170 4.6 1013 3.4 754  
1-11 3x 3-5d 21050 4.3 911 3.2 679  
Life: 2033d 138540 4.5 6181 3.4 4659

- 3rd Aged Cow Pennsylvania Sprg/Show 2010  
*Same Family as*

### J&K Vue Sovereign Gem EX-96

- 3rd Jr. 3-Yr-Old NYSS 2010

### 3rd & 4th Dams

#### Miss Spirit Goo Goo VG-88 EX-MS

3-11 3x 305d 21290 3.5 743 3.1 669  
2-04 3x 305d 19420 3.9 753 3.2 616

#### Dolafton Rudi Galaxy VG-89 VEVVE @ 2-09

3-07 2x 317d 25426 3.3 838 3.7 944  
• Nom All-American Sr 2-Yr-Old Cow 2000



**CAVANALECK BG BRUIN EX-94**  
DAM OF LOT 15

**15**

Terms: 35% Down  
Balance due at  
4 Months of age

MAJESTIC VIEW, R. SHORE, R. CONNERY, F&D BORBA  
C/O MATT LINTVEDT  
5532 COMMERCIAL RD  
LANCASTER, WI 53813  
605-225-4093  
MLINTVEDT@YAHOO.COM

**Dymentholm Mr Apples Avalanche**

11957107C 99%RHA-I \*RC \*CV \*TY  
PTA +104M +20F +12P 79R 8/17  
PTA +1.8PL 2.87SCS +0.1DPR 6.1%DCE  
PTA +3.72T +2.90UDC +2.48FLC 78R 8/17  
GTPI +2158G

**Cavanaleck Bg Bruin**

1115429C Excellent-94 EEEEE 2E  
3-08 2x 365d 35290 4.0 1418 3.2 1137  
2-04 2x 285d 20523 3.9 802 3.1 628  
• 2nd 5-Yr-Old Int'l Holstein Show 2017  
• 1st 5-Yr-Old WI Champ Show 2017

**FIRST CHOICE FEMALE**

Due: September 2018  
Guarantee 2 Females to choose from

**De-Su Bkm Mccutchen 1174-ET**

69990138 99%RHA-I \*TY  
PTA +860M +50F +32P 99R 8/17  
PTA +3.17T +2.34UDC +2.06FLC GTPI +2355G  
**KHW Regiment Apple C-Red-ETN**  
70244494 Very Good-89

**Braedale Goldwyn**

10705608C GP-CAN EXTRA'05 GM 12/11 \*TV \*TL  
PTA -375M +12F +1P 99R 8/17  
PTA +1.76T +1.45UDC +1.40FLC GTPI +1849G

**Cavanaleck Dundee Branco**

7683124C Excellent-90-CAN 2E 3\*  
4-05 2x 365d 37796 3.3 1257 3.2 1224  
6-08 2x 365d 37403 3.3 1252 3.1 1175  
8-02 2x 344d 37064 3.4 1276 3.1 1138  
3-06 2x 305d 32249 3.4 1093 3.2 1036  
2-05 2x 365d 29811 3.7 1091 3.4 1001  
Life: 6 Lact 195272 3.5 6775 3.2 6334  
• 3rd 5-Yr-Old Middlesex 2010  
• Res Grand Middlesex 2009  
• 1st 4-Yr-Old Middlesex 2009  
• 2nd Jr 3-Yr-Old Middlesex 2008

*3rd Dam*

**Cavanaleck Outside Branwyn VG-85-CAN 7\***

8-10 2x 365d 34134 3.5 1190 3.3 1131  
Life: 8 Lact 235822 3.5 8362 3.3 7791

*4th Dam*

**Cavanaleck S L Bordeaux VG-88-CAN 2\***

5-06 2x 365d 34619 3.6 1261 3.3 1135  
Life: 5 Lact 158932 3.6 5646 3.3 5280

• 3rd Mature Cow Middlesex 2005

*5th Dam*

**Cavanaleck Skychief Booke VG-85-CAN**

4-07 2x 365d 28056 3.6 1001 3.4 957  
Life: 4 Lact 99106 3.7 3657 3.3 3309

*6th Dam*

**Cavanaleck Midnight Bonny EX-CAN 2E**

5-01 2x 365d 31008 3.9 1195 3.2 990  
Life: 5 Lact 163487 3.9 6376 3.4 5591

• Res Grand Middlesex 1992

*7th Dam*

**Cavanaleck Sheik Betsy VG-85-CAN 5\***

11-01 2x 365d 31407 3.9 1210 3.1 972  
Life: 11 Lact 280167 4.2 11676 3.1 8563

*8th Dam*

**Shirwill Ultimate Betty EX-CAN 2\***

9-04 2x 365d 27333 3.8 1045 2.9 787  
Life: 7 Lact 143916 3.9 5580 1.1 1587

• 3rd Mature Cow West ON. Champ 1984

• Res Grand Middlesex 1982

• Res Grand Middlesex 1984

• 1st Mature Cow Middlesex 1983

# Music City Celebration Sale



**BUTLerview DOORMAN CLASS EX-91**  
FULL SISTER TO LOT 16, MATERNAL SISTER TO LOT 17



**BUTLerview DOOR CAMILLA-ET EX EX-92**  
FULL SISTER TO LOT 16, MATERNAL SISTER TO LOT 17



**SILVERMAPLE DAMION CAMOMILE EX-95 EX-MS**  
DAM OF LOT 16 & 17  
2ND DAM OF LOTS 17A, 18 & 18A

- 1st 4-Yr-Old & Gr. Champ BC Spring Show 2012
- All-Canadian Jr. 3-Yr-Old '11 & Jr. 2-Yr-Old 2010
- All-American Jr. 3-Yr-Old '11 & Jr. 2-Yr-Old 2010
- Int. Champion Royal Winter Fair 2011
- Int. Champ World Dairy Expo 2011
- Res. Grand World Dairy Expo 2011
- 1st Jr. 3-Yr-Old Royal Winter Fair 2011
- Sold for \$290,000 in the '12 Intl Intrigue Sale

# 16

Terms: 100% Due Now

**IAGER BROTHERS**  
C/O MIKE IAGER  
11523 LIBERTY RD.,  
FREDERICK, MD 21701  
301-706-0266  
MIKEIAGER@HOTMAIL.COM  
HOUSED AT:  
BULLDOG HOLSTEINS  
HEATHER & MIKE IAGER, FREDERICK MD

## FIRST CHOICE FEMALE

"Strong embryo interest to Japan"

### MD-MAPLE-LAWN CAMI-ET

840003140077815 99%RHA-I

Born: March 27, 2017

14K GTPI + 1978G + 3.29T

### MD-MAPLE-LAWN CANDI CAM-ET

840003140077816 99%RHA-I

Born: March 28, 2017

14K GTPI + 1935G + 3.28T

### MD-MAPLE-LAWN CAMOMILE-ET

840003127381853 99%RHA-I

Born: March 13, 2017

14K GTPI + 2040G + 3.07T

### Val-Bisson Doorman-ET

107281711C 99%RHA-I VG-87-CAN ST'16\*TV \*TL \*TY

PTA +1M +40F +24P 99R 8/17

PTA +2.6PL 2.53SCS -.9DPR 5.7%DCE

PTA +3.67T +2.47UDC +1.81FLC 99R 8/17

GTPI +2301G

### Silvermaple Damion Camomile

9732453C Excellent-95 EX-MS

3-03 2x 365d 32269 4.1 1327 3.6 1160

5-02 2x 356d 36879 4.2 1461 3.1 1091

2-03 2x 313d 20119 4.0 796 3.5 705

Life: 1536d 130677 4.2 5506 3.5 4555

### Erbacres Damion

130263722 Excellent-96 EEEE \*TR \*TV \*TL \*TY \*TD

PTA -822M -69F -12P 99R 8/17

PTA +2.08T +1.05UDC +2.24FLC GTPI +1388G

### Stanhope Camila Goldwyn

7807926C Excellent-90

4-01 2x 365d 30461 4.9 1486 3.3 1010

3-01 2x 321d 22399 4.5 1003 3.5 791

2-01 2x 340d 20697 4.4 913 3.4 697

Full sisters to Lot 16

### Butlerview Door Camilla-ET EX-92

• 1st Sr 3-Yr-Old Mid East Fall Nat'l 2017

• 1st Sr 3-Yr-Old/ Grand Champ IN State Show 2017

• 1st Winter Yrlg/Jr Champ Western Spring Nat'l 2015

• Jr All-American Winter Calf 2014

• Nom All-American Winter Calf 2014

• 1st Winter Calf Int'l Holstein Jr Show 2014

• 5th Winter Calf Int'l Holstein Show 2014

### Butlerview Doorman Class EX-91

• 2nd Jr 3-Yr-Old Int'l Holstein Jr Show 2017

• 1st Spring Yrlg (Open & Jr) & Jr Champ (Jr Show)

WI Champ Show 2015

• Sold for \$34,000 at Crown Jewel III

• 3rd Spring Calf Int'l Holstein Show 2014

• HM All-American Spring Calf 2014

Maternal sisters to Lot 16

### Silvermaple Bolton Cameo EX-94 EX-MS

2-02 3x 365d 36400 3.4 1237 3.3 1185

### Silvermaple Windham Camille-ET EX-92

• 1st Sr 2-Yr-Old/HM Grand Champ CA State Sale 2015

### Braedale Goldwyn

10705608C Good Plus-84 GM 12/11 \*TV \*TL \*TY

### Kendu Triumphant Charity

CAN 9248237 Excellent-93 EEEE-CAN 3\*

3-04 2x 365d 28519 3.7 1065 3.1 888

• HM Grand Champion Vancouver Island 2006

• 3rd 4-Yr-Old Cow Saskatoon Expo 2005

• 3rd 4-Yr-Old Cow Central Fraser Valley 2005





**BUTLERVIEW BRAZ CAMILLE-ET VG-87 VG-MS @ 2-04**  
**SELLS AS LOT 17**  
**MATERNAL SISTER TO LOT 16**

Maternal sisters to Lot 17

**Silvermaple Bolton Cameo EX-94 EX-MS**

2-02 3x 365d 36400 3.4 1237 3.3 1185

**Silvermaple Windham Camille-ET EX-92**

• 1st Sr 2-Yr-Old/HM Grand Champ CA State Sale 2015

**Butlerview Door Camilla-ET EX-92**

• 1st Sr 3-Yr-Old Mid East Fall Nat'l 2017

• 1st Sr 3-Yr-Old/ Grand Champ IN State Show 2017

• 1st Winter Yrlg/Jr Champ Western Spring Nat'l 2015

• Jr All-American Winter Calf 2014

• Nom All-American Winter Calf 2014

• 1st Winter Calf Int'l Holstein Jr Show 2014

• 5th Winter Calf Int'l Holstein Show 2014

**Butlerview Doorman Class EX-91**

• 2nd Jr 3-Yr-Old Int'l Holstein Jr Show 2017

• 1st Spring Yrlg (Open & Jr) & Jr Champ (Jr Show)

WI Champ Show 2015

• Sold for \$34,000 at Crown Jewel III

• 3rd Spring Calf Int'l Holstein Show 2014

• HM All-American Spring Calf 2014

**Camomile**

• 1st 4-Yr-Old & Gr. Champ BC Spring Show 2012

• All-Canadian Jr. 3-Yr-Old '11 & Jr. 2-Yr-Old 2010

• All-American Jr. 3-Yr-Old '11 & Jr. 2-Yr-Old 2010

• Int. Champion Royal Winter Fair 2011

• Int. Champ World Dairy Expo 2011

• Res. Grand World Dairy Expo 2011

• 1st Jr. 3-Yr-Old Royal Winter Fair 2011

• Sold for \$290,000 in the '12 Intl Intrigue Sale

**Braedale Goldwyn**

10705608C Good Plus-84 GM 12/11 \*TV \*TL \*TY

**Kendu Triumphant Charity**

CAN 9248237 Excellent-93 EEEE-CAN 3\*

3-04 2x 365d 28519 3.7 1065 3.1 888

• HM Grand Champion Vancouver Island 2006

• 3rd 4-Yr-Old Cow Saskatoon Expo 2005

• 3rd 4-Yr-Old Cow Central Fraser Valley 2005

# 17

Terms: 100% Due Now

17 & 17A come as a package

**IAGER BROTHERS**  
**C/O MIKE IAGER**  
**11523 LIBERTY RD.,**  
**FREDERICK, MD 21701**  
**301-706-0266**  
**MIKEIAGER@HOTMAIL.COM**  
**HOUSED AT:**  
**BULLDOG HOLSTEINS**  
**HEATHER & MIKE IAGER, FREDERICK MD**

**BUTLERVIEW BRAZ CAMILLE-ET**

143527855 Very Good-87 VG-MS @ 2-04 \*TR \*TL

Born: June 1, 2015

2-00 2x 103d 6169 2.7 166 3.1 191 RIP

Due: July 21, 2018 to Val-Bisson Doorman

*"This young cow is as good as they come. Incredible future!"*

# 17A R-WAY CRUSH CALLA

840003145376842 99%RHA-I Born: June 24, 2017

Sire: **Maverick Crush**

Dam: **Butlerview Braz Camille-ET**

**Gillette Windbrook-ETS**

7816429C Excellent-97-CAN \*TV \*TL \*TY \*TD

PTA +153M +34F +15P 99R 8/17

PTA +2.24T +1.44UDC +2.06FLC GTPI +1971G

**Butz-Butler Gold Barbara-ET**

66625057 Excellent-95 EEEEE 2E GMD

3-07 2x 365d 41820 3.9 1612 2.9 1194

Life: 1194d 120230 4.3 5111 3.0 3622

**Erbacres Damion**

130263722 Excellent-96 EEEE \*TR \*TV \*TL \*TY \*TD

PTA -822M -69F -12P 99R 8/17

PTA +2.08T +1.05UDC +2.24FLC GTPI +1388G

**Stanhope Camila Goldwyn**

7807926C Excellent-90

4-01 2x 365d 30461 4.9 1486 3.3 1010

3-01 2x 321d 22399 4.5 1003 3.5 791

2-01 2x 340d 20697 4.4 913 3.4 697

**Arrowstar Brazzle-Imp-ET**

H01682216 \*TV \*TL \*TY \*TD

PTA -137M +1F +3P 96R 8/17

PTA +.9PL 2.95SCS -1.6DPR 6.4%DCE

PTA +1.60T +1.11UDC +1.64FLC 94R 8/17

GTPI +1780G

**Silvermaple Damion Camomile**

9732453C Excellent-95 EX-MS

3-03 2x 365d 32269 4.1 1327 3.6 1160

5-02 2x 356d 36879 4.2 1461 3.1 1091

2-03 2x 313d 20119 4.0 796 3.5 705

Life: 1536d 130677 4.2 5506 3.5 4555

# Music City Celebration Sale

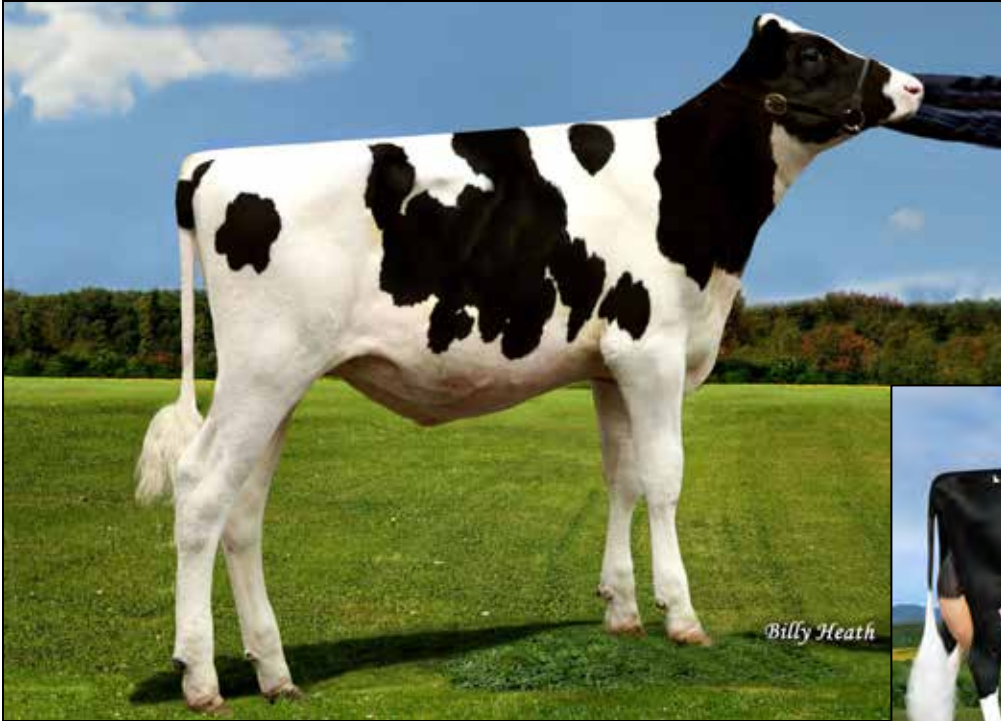

**FURNACE-HILL KNSHA CLAIR-ET**  
SELLS AS LOT 18



**SILVERMAPLE ALEXANDER CASSI-ET EX-90**  
DAM OF LOT 18A

# 18

JOEL KRALL  
480 SCHAEFFER ROAD  
LEBANON, PA 17042  
717-821-0886  
FURNACEHILLHOLSTEINS@YAHOO.COM

Terms: 100% Due Now

## FURNACE-HILL KNSHA CLAIR-ET

840003140885583 99%RHA-I \*TR \*TL \*TD  
Born: February 13, 2017  
14K GTPI + 2089G  
PTA +1.8PL 2.68SCS -1.4DPR 8.7%DCE  
PTA +4.26T +2.99UDC +3.06FLC 74R 8/17  
• #6 PTAT Female in USA (8-17)

# 18A

Terms: 100%  
Due Now

BORDERVIEW  
TIM & SHARYN ABBOTT  
2593 EAST SHELDON ROAD  
ENOSBURG, VT 05450  
802-238-1142  
TIM@ABBOTTCOWS.COM

## SIX EMBRYOS

Four-#1 & Two-#2 Embryos  
Sire: **Dymenthalm Mr Apples Avalanche**  
Dam: **Silvermaple Alexander Cassi-ET EX-90**  
1-11 2x 365d 25179 4.0 1005 3.3 837  
4-09 2x 85d 9667 3.6 345 3.3 315 RIP  
• Daughter of  
**Silvermaple Damion Camomile EX-95 EX-MS**

### Larcrest Kenosha 2515-ET

74630765 99%RHA-I \*TF \*TP \*TV \*TL \*TY \*TD  
PTA +456M +28F +22P 80R 8/17  
PTA +3.2PL 2.70SCS +1.1DPR 7.3%DCE  
PTA +3.49T +2.83UDC +1.97FLC 79R 8/17  
GTPI +2307G

### Butlerview Atw Cheyenne-ET

840003125945021 Good Plus-83 @ 2-07  
12K GTPI +1666G +3.77T  
2-02 2x 172d 15083 3.9 574 3.0 450 RIP  
*Maternal sisters to Cheyenne*

### Silvermaple Bolton Cameo EX-94 EX-MS

### Silvermaple Windham Camille-ET EX-92

### Butlerview Door Camilla-ET EX-92

### Butlerview Doorman Class EX-91

### Morningview Mcc Kingboy-ET

72044077 \*TP \*TR \*TY  
PTA +1403M +47F +47P 99R 8/17  
PTA +3.26T +2.49UDC +1.34FLC GTPI +2506G

### Larcrest Cordial-ET

57187044 99%RHA-I Excellent-92 DOM  
2-02 2x 365d 36720 5.1 1862 3.3 1210

### Maple-Downs-I G W Atwood-ET

8956379C Excellent-90 \*TR \*TV \*TL \*TY \*TD  
PTA -21M +29F +4P 99R 8/17  
PTA +3.55T +2.39UDC +2.60FLC GTPI +1870G

### Silvermaple Damion Camomile

9732453C Excellent-95 EX-MS  
3-03 2x 365d 32269 4.1 1327 3.6 1160  
5-02 2x 356d 36879 4.2 1461 3.1 1091  
2-03 2x 313d 20119 4.0 796 3.5 705  
Life: 1536d 130677 4.2 5506 3.5 4555

#### 3rd Dam

### Stanhope Camila Goldwyn VG-85

4-01 2x 365d 30461 4.9 1486 3.3 1010  
3-01 2x 321d 22399 4.5 1003 3.5 791  
2-01 2x 340d 20697 4.4 913 3.4 697

#### 4th Dam

### Kendu Triumphant Charity EX-93 EEEE-CAN 3\*

3-04 2x 365d 28519 3.7 1065 3.1 888  
• HM Grand Champion Vancouver Island 2006  
• 3rd 4-Yr-Old Cow Saskatoon Expo 2005  
• 3rd 4-Yr-Old Cow Central Fraser Valley 2005



**SRP ABSOLUTE FANTASY-RED-ET EX-94 EEEEE 2E**  
**DAM OF LOT 19**

**19**

Terms: 100% Due Now

KEVIN BEILER  
 452 DARTOWN ROAD  
 ELMER, NJ 08318  
 315-420-2260  
 GOTTAHAVEMILK@EMYPEOPLE.NET

**GARDEN-STATE D FUDGE-RED-ET**

840003136839115 \*TL \*TD  
 Born: October 17, 2016  
 12K GTPI +1809G +3.87T  
 “#2 Red Type female in the USA 8/17”

Same Family as

- Entourage-LC Felicia-Red-ET** (Sells as Lot 30)
- 1st Fall Calf/Jr Champ Eastern Nat'l R&W 2017
  - 2nd Fall Calf Grand Int'l R&W Show 2017
  - HM Jr Champ Grand Int'l R&W Show 2017

**Scientific B Defiant-ET**

141123484 Very Good-87 \*RC \*TV \*TL \*TY \*TD  
 PTA +495M -26F +4P 98R 8/17  
 PTA -1.3PL 3.12SCS -2.2DPR 6.1%DCE  
 PTA +3.55T +2.44UDC +1.72FLC 97R 8/17  
 GTPI +1687G

**SRP Absolute Fantasy-Red-ET**

66758640 Excellent-94 EEEEE 2E \*TV \*TL \*TD  
 6-00 2x 365d 38870 4.3 1680 3.4 1334  
 4-08 2x 365d 35970 4.0 1431 3.5 1242  
 3-00 2x 365d 28150 4.4 1228 3.4 949  
 2-00 2x 306d 21710 4.4 947 3.4 732  
 Life: 1583d 134210 4.3 5775 3.5 4641

**Regancrest S Braxton-ET**

61898423 Excellent-95 \*TR \*TV \*TL \*TY \*TD  
 PTA +987M -12F +2P 99R 8/17  
 PTA +2.51T +.66UDC +.88FLC GTPI +1378G

**Scientific Gold Dior Rae-ET**

138328405 Excellent-92 EEEEE DOM \*RC \*CV  
 4-02 2x 365d 31910 4.7 1495 3.3 1039

**Apples Absolute-Red-ET**

139358472 Excellent-94 \*CV \*TL \*TY \*TD  
 PTA -1569M +5F -13P 99R 8/17  
 PTA +2.84T +3.26UDC +2.01FLC GTPI +1515G

**Oakfield-Bro Fontain-Red-ET**

840003003685150 Excellent-90 EX-MS 2E  
 5-03 2x 365d 25500 4.8 1245 3.3 831  
 6-09 2x 322d 23840 4.4 1043 3.2 768

3rd Dam

**Penn-Gate Rmarker Ferggy-ET EX-93 2E \*RC**  
 3-08 2x 365d 27080 3.7 1002 3.1 842  
 2-01 2x 321d 18050 3.6 653 3.2 576

4th Dam

**Penn-Gate Skychief Finesse EX-95 3E DOM**  
 9-00 2x 365d 36760 3.8 1386 3.3 1227  
 Life: 2245d 161510 4.5 7311 3.3 5285

5th Dam

**Penn-Gate Starbuck Finesse EX-94 2E GMD DOM**  
 9-00 2x 365d 36760 3.8 1386 3.3 1227  
 Life: 2220d 166730 3.7 6252 3.5 5902

6th Dam

**Penn-Gate Elevation Flashie EX-94 5E GMD DOM**  
 7-01 2x 365d 32410 4.3 1382 3.2 1025  
 Life: 3872d 260540 4.4 11435 3.3 7091

# Music City Celebration Sale



**SPEEK-NJ MODESTY 92-ET**  
SELLS AS LOT 20

# 20

Terms: 100% Due Now

**TIM BEACHY**  
589 RIVER ROAD  
SALISBURY, PA 15558  
814-442-5529  
TIMBEACHY22@GMAIL.COM

## Bacon-Hill Pety Modesty-ET

840003013654627 VG-86 \*TR \*TP \*TC \*TV \*TL \*TY  
PTA +1800M +91F +61P 79R 8/17  
PTA +7.9PL 3.04SCS +2.6DPR 3.1%DCE  
PTA +2.10T +2.64UDC +2.17FLC 78R 8/17  
GTPI +2838G

## S-S-I Supst Shayna 11284-ET

840003129016356  
13K GTPI +2397G +1316M +37F +39P 78R 8/17  
PTA +599NM -.04%F +.00%P  
PTA +8.0PL 2.51SCS +1.9DPR 5.8%DCE  
PTA +1.75T +1.28UDC +1.12FLC 78R 8/17

## SPEEK-NJ MODESTY 92-ET

840003136333625 \*TR \*TP \*TL \*TD  
Born: December 14, 2016  
12K GTPI +2817G +1523M +63F +58P 74R 8/17  
PTA +900NM +.02%F +.04%P  
PTA +9.1PL 2.75SCS +3.9DPR 2.7%DCE  
PTA +2.22T +2.69UDC +1.63FLC 73R 8/17  
PTA +160FE +3.8F1 7.6%SCE  
• Donor Dam

## Siemers Mogul Pety

840003010660326 Excellent-90 EX-MS  
PTA +1201M +48F +41P 98R 8/17  
PTA +2.53T +2.94UDC +1.79FLC GTPI +2414G

## Bacon-Hill Suprs Modesty-ET

840003010945893 Very Good-85 VG-MS DOM

## Cogent Supershot

755898903 \*TV \*TL \*TY \*TD  
PTA +1963M +45F +60P 96R 8/17  
PTA +1.18T +.78UDC +.54FLC GTPI +2473G

## S-S-I Uno Mara 8395-ET

840003011001299 Very Good-86 VG-MS DOM  
3-04 3x 304d 27750 4.3 1204 3.4 952  
2-02 3x 305d 21890 4.1 897 3.4 752

### 3rd Dam

#### S-S-I Shamrock Mesa VG-87 DOM

3-05 3x 305d 35000 3.5 1223 3.2 1120  
1-11 2x 305d 25280 4.0 1022 3.3 834

### 4th Dam

#### Roylane Shot Mindy 2079-ET VG-86 DOM

2-02 3x 305d 28730 4.4 1263 3.5 1018

### 5th Dam

#### Seagull-Bay Oman Mirror-ET VG-86

3-00 2x 365d 36430 4.4 1606 3.6 1304

### 6th Dam

#### Seagull-Bay Manat Mirage-ET EX-90 EX-MS DOM

3-06 3x 365d 35900 3.8 1364 3.4 1229

### 7th-12th Dams

#### Lynmead Celsius Minnow-ET EX-91 2E GMD DOM

4-10 3x 365d 49550 3.7 1857 3.2 1592  
Life: 2626d 255910 3.7 9446 3.3 8481

#### CMV Melwood Mindy-ET VG-85 DOM \*TL

4-01 2x 365d 36340 3.6 1306 3.4 1238

#### Briarpatch-R Misty VG-85 GMD DOM

3-08 2x 365d 24690 4.1 1011 3.2 794

#### Rilara Mars Las Ravena EX-91 GMD DOM

4-03 2x 305d 29030 4.6 1330

#### Rilara Haven Charming Las-Twin VG-87 GMD

6-10 2x 365d 30490 3.4 1029 2.9 877

Life: 2442d 164400 3.4 5651 2.9 2051

#### Rag Apple Locust Grove Charm VG-86

5-02 2x 365d 26320 3.6 948

# Music City Celebration Sale



GEN-I-BEQ SHOTTLE BOMBI EX-94 2E  
3RD DAM OF LOT 21

# 21

Terms: 100% Due Now

SIEMERS HOLSTEINS  
14421 MINERAL SPRING ROAD  
NEWTON, WI 53063  
C/O DAN SIEMERS  
920-374-0606  
JORDAN SIEMERS  
920-946-8525  
JCS483@CORNELL.EDU

## Bacon-Hill Pety Modesty-ET

840003013654627 VG-86 \*TR \*TP \*TC \*TV \*TL \*TY  
PTA +1800M +91F +61P 79R 8/17  
PTA +7.9PL 3.04SCS +2.6DPR 3.1%DCE  
PTA +2.10T +2.64UDC +2.17FLC 78R 8/17  
GTPI +2838G

## Siemers Monterey Brooke-ET

840003126125993 99%RHA-I Very Good-85 VG-MS  
13K GTPI +2461G +923M +50F +34P 81R 8/17  
PTA +623NM +.06%F +.02%P  
PTA +6.5PL 2.85SCS +2.8DPR 3.5%DCE  
PTA +2.27T +1.63UDC +1.09FLC 82R 8/17  
2-00 3x 262d 25196 3.6 918 2.9 725 RIP

## SIEMERS MDY BROOKE 26816-ET

840003138483399 99%RHA-I  
Born: January 7, 2017  
20K GTPI +2812G +2046M +104F +61P 75R 8/17  
PTA +930NM +.10%F +.00%P  
PTA +7.0PL 2.95SCS +.8DPR 3.6%DCE  
PTA +2.75T +2.34UDC +2.01FLC 75R 8/17  
PTA +214FE +1.2FI 6.5%SCE

## Siemers Mogul Pety

840003010660326 Excellent-90 EX-MS  
PTA +1201M +48F +41P 98R 8/17  
PTA +2.53T +2.94UDC +1.79FLC GTPI +2414G

## Bacon-Hill Suprs Modesty-ET

840003010945893 Very Good-85 VG-MS DOM

## View-Home Monterey-ET

69087180 \*TC \*TY  
PTA +773M +52F +38P 98R 8/17  
PTA +3.34T +2.81UDC +2.18FLC GTPI +2561G

## Mapel Wood Man O Man Brooke-ET

11161743C Very Good-88  
2-03 2x 365d 36240 4.0 1436 3.3 1199

• 7 EX sisters

### 3rd Dam

**Gen-I-Beq Shottle Bombi EX-94 2E**  
5-10 2x 365d 55289 3.7 2028 3.3 1819  
Life: 3 Lact 120843 4.2 5121 3.4 4081

### 4th Dam

**Gen-I-Beq Champion Bambi-ET EX-90-CAN 4\***  
3-09 2x 365d 31638 4.1 1305 3.0 945  
6-02 2x 303d 28095 4.1 1148 3.0 850

### 5th-12th Dams

**Braedale Baler Twine-ETS VG-86 32\***  
2-01 2x 365d 30906 4.9 1521 3.4 1052  
**Braedale Gypsy Grand VG-88-CAN 37\***  
5-06 2x 365d 34786 4.8 1660 3.1 1069  
Life: 1782d 116398 4.9 5677 3.4 3996

**Braedale Moonriver GP-83-2YR-CAN**  
2-00 2x 365d 26012 4.1 1056 3.6 941  
**Sunnylodge Chief Vick-ET VG-86 31\***  
2-04 2x 365d 31327 3.7 1146 3.4 1060  
**Sunnylodge Elevation Jan VG-87 13\***  
10-4 2x 305d 35150 4.8 1687 3.6 1254  
Life: 6 Lact 156959 4.3 6784 3.4 4564

**Sunnylodge Jane Sheik VG-85 4\***  
4-11 2x 340d 27335 4.1 1127  
Life: 5 Lact 108158 4.1 4392  
**Sunnylodge Fond Vickie VG-85 2\***  
4-06 2x 324d 23904 4.1 977  
Life: 5 Lact 106286 4.1 4367  
**Sunnylodge Janice VG-CAN 4\***  
4-08 2x 365d 27782 3.8 1047  
Life: 10 Lact 216706 3.8 8203

# Music City Celebration Sale



VIEW-HOME UNO HOPE-ET EX-92 EEEEE DOM  
DAM OF LOT 22

# 22

Terms: 100% Due Now

TROY & AUSTIN YODER  
C/O AUSTIN YODER  
5731 ST RT 26E  
MONTEZUMA, GA 31063  
478-244-9063  
AUSTINYODER9@ICLOUD.COM  
HOUSED AT  
GEN START IN WI

## Mr Mogul Delta 1427-ET

72128216 \*TC \*TL \*TY \*TD  
PTA +1817M +97F +57P 98R 8/17  
PTA +8.0PL 2.79SCS +3.7DPR 5.0%DCE  
PTA +1.95T +2.51UDC +1.41FLC 95R 8/17  
GTPI +2849G

## View-Home Uno Hope-ET

72364645 Excellent-92 EEEEE DOM \*TL \*TD  
77K GTPI +2487G  
2-00 2x 365d 25810 4.7 1209 3.5 899

## BGP DELTA HONEY 2-ET

143856450 \*TR \*TL \*TD  
Born: June 7, 2016  
12K GTPI +2814G +1468M +82F +54P 78R 8/17  
PTA +884NM +.10%F +.03%P  
PTA +8.4PL 2.74SCS +2.7DPR 3.7%DCE  
PTA +2.76T +2.63UDC +1.82FLC 77R 8/17  
PTA +185FE +3.0FI 6.4%SCE  
• Donor Dam

## Mountfield SSI Dcy Mogul-ET

840003006972816 Excellent-93 \*TR \*TP \*TC \*TV \*TL  
PTA +1220M +79F +40P 99R 8/17  
PTA +2.22T +3.08UDC +2.35FLC GTPI +2504G

## Miss OCD Robust Delicious-ET

840003006989479 Very Good-87 VG-MS GMD DOM  
2-05 2x 365d 33780 3.3 1121 3.1 1047

## Amighetti Numero Uno-ET

17990915143 \*TR \*TP \*TV \*TL \*TY \*TD  
PTA -354M +54F +4P 99R 8/17  
PTA +2.18T +2.31UDC +.78FLC GTPI +2363G

## Pine-Tree 2149Robst 4846-ET

69804610 Very Good-86 DOM  
2-04 3x 365d 32000 4.8 1520 3.2 1036

3rd Dam

**Pine-Tree Zenith Sheen VG-87 VG-MS DOM**  
1-11 3x 305d 24500 3.98 959 3.0 740

Maternal Sister to Sheen

**Ammon-Peachey Shauna-ET EX-92 DOM**  
2-01 3x 365d 35120 4.1 1427 3.1 1079

4th Dam

**Pine-Tree Missy Martha-ET VG-86 DOM**  
3-05 3x 361d 32220 3.9 1242 3.4 1111

5th Dam

**Wesswood-HC Rudy Missy-ET EX-92 3E GMD DOM**  
4-11 3x 365d 40880 4.1 1665 3.4 1385

Life: 1262d 119610 4.1 4885 3.4 4031

• 20+ Sons in AI

6th Dam

**Wesswood Elton Mimi EX-90 EEEEE GMD DOM**  
3-05 2x 365d 35380 3.3 1160 3.2 1121

7th Dam

**Wesswood Mandingo Ivy VG-87 VEEVV**  
6-05 2x 365d 36330 3.6 1305 3.0 1087

Life: 1835d 144060 3.4 4933 3.1 4412

8th Dam

**Wesswood Astro Matt Esther VG-87 GMD DOM**  
6-08 2x 365d 31860 3.5 1125 3.1 982

Life: 1847d 140110 3.6 5029 3.2 4424

9th Dam

**Wesswood Bell Claudette VG-87 GMD DOM**

9-10 2x 365d 38810 3.6 1383 2.9 1140

Life: 3634d 280980 3.6 9997 3.1 8625



SYNERGY SUPRSRE STRATEGY-ET VG-86 EX-MS  
2ND DAM OF LOT 23

3rd-15th Dams

- Sure-View Oman Shimmer-ET VG-87**  
2-11 3x 365d 23780 4.2 1006 3.7 873
- Shawnee Shottle Shiney-ET EX-92 2E DOM**  
5-11 3x 365d 45720 4.8 2215 3.0 1379  
Life: 1528d 137380 4.4 6075 3.3 4506
- Shawnee Durham Stratos VG-86 DOM**  
4-09 2x 365d 40790 3.7 1513 3.1 1254
- Shawnee Rudolph Sheryl EX-90 GMD DOM**  
7-07 2x 365d 32090 3.7 1187 2.9 933  
Life: 2247d 182580 3.7 6748 2.9 5348
- Conant-Acres-HS Sara-ET GP-82 GMD DOM**  
2-01 2x 365d 29790 3.2 948 2.8 846
- Shade-E-Lane-C Sahara-ET EX-90 DOM**  
5-08 2x 365d 24850 3.6 905 3.4 837
- Conant-Acres-JY SWD Sabra-ET VG-88 DOM**  
2-09 2x 365d 21450 3.5 758 3.1 673
- Swampy-Hollow Elevation Sweet EX-92 3E GMD**  
5-05 2x 365d 26170 4.9 1273  
Life: 2121d 115150 4.7 5466
- Swampy-Hollow Sugar-Twin EX-91 3E GMD**  
5-06 2x 365d 23560 5.4 1275  
Life: 2719d 149050 5.2 7687
- Swampy-Hollow Lad Connie VG-87**  
6-01 2x 324d 20470 4.5 917
- Swampy Hollow Cinderella VG-88 VVEV**  
8-10 2x 305d 12270 4.6 567
- Swampy Hollow Inka Cindy-Twin EX-92 EEEE 3E**  
5-02 2x 365d 21569 4.0 870  
Life: 2513d 132508 3.9 5179
- Valeria Cherrydale Lucifer EX-91 3E GMD**  
9-02 2x 319d 18299 4.4 812  
Life: 3885d 180562 4.2 7575

23

Terms: 100% Due Now

MYSTIC VALLEY & KEVIN JORGENSEN  
C/O KEVIN JORGENSEN  
8667 HWY V  
SAUK CITY, WI 53583  
920-210-3992  
KJORGENSEN@SELECTSIRE.COM

**JENNY-LOU-KJ MODSTY 4547-ET**

840003141067677 99%RHA-I \*TR \*TP \*TL \*TD  
Born: January 22, 2017  
12K GTPI +2769G +1567M +93F +61P 75R 8/17  
PTA +884NM +.12%F +.05%P  
PTA +7.0PL 2.96SCS +1.7DPR 4.2%DCE  
PTA +2.46T +2.18UDC +1.63FLC 74R 8/17  
PTA +207FE +1.8FI 7.6%SCE  
*"Sells with embryo interest"*

**Bacon-Hill Pety Modesty-ET**

840003013654627 VG-86 \*TR \*TP \*TC \*TV \*TL \*TY  
PTA +1800M +91F +61P 79R 8/17  
PTA +7.9PL 3.04SCS +2.6DPR 3.1%DCE  
PTA +2.10T +2.64UDC +2.17FLC 78R 8/17  
GTPI +2838G

**Synergy Styg KB 927-ET**

840003126668017 99%RHA-I Very Good-85 \*TL \*TD  
13K GTPI +2502G +1439M +64F +51P 81R 8/17  
PTA +5.8PL 2.77SCS +.2DPR 3.8%DCE  
PTA +2.40T +1.93UDC +.85FLC 82R 8/17  
2-00 3x 353d 34097 3.6 1247 2.9 1016 RIP

**Siemers Mogul Pety**

840003010660326 Excellent-90 EX-MS  
PTA +1201M +48F +41P 98R 8/17  
PTA +2.53T +2.94UDC +1.79FLC GTPI +2414G

**Bacon-Hill Suprs Modesty-ET**

840003010945893 Very Good-85 VG-MS DOM

**Morningview Mcc Kingboy-ET**

72044077 \*TP \*TR \*TY  
PTA +1403M +47F +47P 99R 8/17  
PTA +3.26T +2.49UDC +1.34FLC GTPI +2506G

**Synergy Suprsre Strategy-ET**

72325033 Very Good-86 EX-MS  
2-01 3x 365d 30270 4.0 1196 3.4 1029

# Music City Celebration Sale



**COOKIECUTTER MOGUL HANDY-ET EX-94**  
3RD DAM OF LOT 24



**COOKIECUTTER MOM HALO-ET VG-88 EX-MS DOM**  
4TH DAM OF LOT 24

# 24

WESTCOAST  
DARRENKOOYMAN89@HOTMAIL.COM  
BCARSCADDEN@SEMEX.COM

Terms: 100% Due Now  
Will arrange to have heifer  
delivered to Ontario for  
pick up

## WESTCOAST IMAX HR3647 5976

12755117C  
Born: July 19, 2017  
12K GTPI +2812G +1778M +86F +64P 74R 10/17  
PTA +867NM +.07%F +.04%P  
PTA +6.8PL 2.95SCS +2.6DPR 4.9%DCE  
PTA +2.59T +2.44UDC +1.74FLC 72R 10/17  
PTA +193FE +3.4FI 7.4%SCE

### Westenrade Altaspring

949033666 99%RHA-I \*TR \*TP \*TC \*TV \*TL \*TY  
PTA +1406M +72F +56P 95R 8/17  
PTA +2.30T +2.78UDC +1.79FLC GTPI +2622G

### Silverridge V Mogul Evon

11638915

### Plain-Knoll Dona Bayonet-ET

72190767 Very Good-88 \*TR \*TP \*TC \*TV \*TL \*TY  
PTA +1248M +52F +46P 92R 8/17  
PTA +1.66T +1.34UDC +.47FLC GTPI +2499G

### Cookiecutter Handrace-ET

3123754115C  
12K GTPI +2509G +863M +56F +42P 79R 8/17  
PTA +579NM +.09%F +.06%P  
PTA +3.8PL 2.82SCS +2.2DPR 5.4%DCE  
PTA +2.77T +2.79UDC +1.20FLC 78R 8/17

"Fresh and looks terrific"

### Silverridge V Imax

12264620 99%RHA-NA  
PTA +1952M +90F +61P 78R 8/17  
PTA +6.8PL 2.92SCS +2.1DPR 3.3%DCE  
PTA +2.53T +2.69UDC +1.83FLC 76R 8/17  
GTPI +2811G

### Westcoast Baynet Handrace 3647

12371343C  
12K GTPI +2638G +845M +62F +49P 77R 8/17  
PTA +753NM +.11%F +.09%P  
PTA +7.0PL 2.77SCS +4.8DPR 5.6%DCE  
PTA +1.84T +1.60UDC +0.76FLC 75R 8/17

Due: March 2018

3rd Dam

**Cookiecutter Mogul Handy-ET EX-94**  
3-05 3x 342d 35250 4.2 1480 3.3 1168

4th Dam

**Cookiecutter Mom Halo-ET VG-88 EX-MS DOM**  
2-00 3x 365d 35280 5.2 1819 3.5 1237

5th Dam

**Cookiecutter Gld Holler-ET VG-88 EX-MS DOM**  
2-03 3x 365d 40730 3.5 1410 2.9 1172

6th Dam

**Ms Kngs-Rnsm Champ Haley-ET EX-90 GMD DOM**  
3-11 2x 365d 43690 3.7 1653 3.1 1357

7th Dam

**Regancrest-JDV Hanna-ET EX-90 EEEV**  
4-05 2x 365d 45110 4.3 1922 3.2 1449

8th Dam

**Long-Haven Rudolph Dee-ET EX-90 2E GMD DOM**  
5-04 2x 365d 34650 3.8 1332 3.3 1154

Life: 2306d 166900 4.3 7099 3.5 5884

9th-11th Dams

**Regancrest Elton Disrael-ET VG-88 GMD DOM**  
2-04 2x 365d 33617 4.5 1499 3.5 1169

**Snow-N Denises Dellia EX-95 2E GMD DOM**  
7-06 2x 365d 35610 4.0 1431 3.1 1103

Life: 2558d 180240 3.9 7108 3.4 6065

• Grand Champion Wisconsin Sprg/Nat 1991  
• Global Cow of Year 2005

**Snow-N Dorys Denise EX-90 2E GMD DOM**  
5-09 2x 365d 33350 2.8 1256 3.1 1038

Life: 1604d 114010 3.6 4153 3.2 3649



# Music City Celebration Sale



**PROGENESIS JEDI HEX**  
DAM OF LOT 25



**PROGENESIS JEDI HOLOCRON**  
DAM OF LOT 25A



**MS OCD HALOGEN 2403-ET GP-83-CAN**  
2ND DAM OF LOTS 25 & 25A

# 25

**PROGENESIS**  
C/O GREG DEITRICK  
118 SIDE RD 30  
MILDMAY, ONTARIO  
N0G 2J0

519-270-3324 GREG DEITRICK  
519-830-7876 MIKE WEST  
GREG@PROGENISGROUP.COM  
HOUSED AT:  
EBY'S IN ONTARIO

Terms: 100% Due Now

## PROGENESIS MODESTY HYDRANGEA

12789662C  
Born: May 2, 2017  
12K GTPI +2805G +1224M +74F +55P 74R 8/17  
PTA +903NM +.11%F +.06%P  
PTA +8.6PL 2.75SCS +4.3DPR 2.7%DCE  
PTA +2.01T +2.16UDC +1.43FLC 72R 8/17  
PTA +175FE +4.2FI 6.8%SCE

# 25A

## PROGENESIS IMAX HOLYROOD

12719322C  
Born: April 24, 2017  
12K GTPI +2791G +1806M +85F +66P 74R 8/17  
PTA +870NM +.06%F +.05%P  
PTA +6.8PL 2.83SCS +2.7DPR 3.1%DCE  
PTA +2.44T +2.07UDC +1.30FLC 71R 8/17  
PTA +192FE +3.0FI 6.9%SCE

### Bacon-Hill Pety Modesty-ET

840003013654627 VG-86 \*TR \*TP \*TC \*TV \*TL \*TY  
PTA +1800M +91F +61P 79R 8/17  
PTA +7.9PL 3.04SCS +2.6DPR 3.1%DCE  
PTA +2.10T +2.64UDC +2.17FLC 78R 8/17  
GTPI +2838G

And

### Silverridge V Imax

12264620 99%RHA-NA  
PTA +1952M +90F +61P 78R 8/17  
PTA +6.8PL 2.92SCS +2.1DPR 3.3%DCE  
PTA +2.53T +2.69UDC +1.83FLC 76R 8/17  
GTPI +2811G

### Progenis Jedi Hex

12434560  
12K GTPI +2742G +2032M +68F +58P 76R 8/17  
PTA +822NM -.03%F -.01%P  
PTA +8.0PL 2.65SCS +3.1DPR 3.4%DCE  
PTA +2.48T +2.15UDC +1.23FLC 74R 8/17

### Progenis Jedi Holocron

12434557  
12K GTPI +2711G +2059M +67F +70P 76R 8/17  
PTA +843NM -.03%F +.03%P  
PTA +8.0PL 2.77SCS +3.2DPR 3.8%DCE  
PTA +1.51T +1.81UDC +.74FLC

### 2nd-16th Dams

#### Ms Ocd Halogen 2403-ET GP-83-CAN @ 2Yrs

2-00 2x 201d 16819 4.4 754 3.4 573

#### Miss Ocd Mayfield Dulce-ET VG-85

3-05 3x 365d 36610 3.9 1417 3.2 1176

#### OCD Planet Danica-ET EX-93 EX-MS DOM

3-01 3x 365d 39240 3.5 1384 3.0 1166

#### Miss Elegant Delight-ET VG-88 EX-MS DOM

2-02 3x 27850 3.4 958 2.9 803

#### Windsor-Manor Z-Delight-ET EX-93 2E GMD DOM

2-03 2x 365d 33290 3.8 1278 3.0 983

Life: 1705d 160110 3.8 6130 3.1 4922

• \$94,000 topper at the 2008 Regancrest Sale

#### Windsor-Manor Rud Zip EX-95 4E GMD DOM

4-07 2x 365d 39230 3.8 1490 3.1 1224

Life: 2468d 203770 4.2 8620 3.4 6841

#### Windsor-Manor Jolt Zippy EX-90 VEEVE 3E DOM

7-07 2x 361d 34090 3.7 1255 2.9 987

Life: 2559d 194060 3.8 7368 3.2 6234

#### Windsor-Manor Che Zipper-ET GP-83 VG-MS

5-03 2x 365d 36410 3.1 1127 2.8 1029

Life: 1846d 167380 3.2 5368 2.9 4907

#### Windsor-Manor Star Zara EX-91 2E GMD DOM

6-01 2x 365d 41590 3.5 1453 3.2 1315

Life: 2421d 204030 3.7 7450 3.3 6657

#### Windsor-Manor Melvin Zebra VG-85 VG-MS

3-08 2x 365d 27820 3.8 1050 3.3 907

#### Del-Myr Tony Zandie VG-87

2-03 2x 365d 23600 3.5 835 3.4 797

#### Big-Sinks Jerry Zinna Addie VG-85

3-01 2x 365d 22650 3.0 673 3.1 710

#### Big-Sinks Elevation Maym Zinna EX-90 2E GMD

7-10 2x 365d 27240 3.9 1075

Life: 3508d 241760 3.3 7868

#### Big-Sinks Bootmaker Ariel Maym VG-85 GMD

4-00 2x 365d 23510 3.5 812

#### Emperor Alice Ariel VG-85 GMD

Life: 2745d 169080 3.6 6155

# Music City Celebration Sale



**QUALITY-RIDGE STORMI HAZEL EX-96 EEEEE 2E**  
2ND DAM OF LOT 26



**HAZELS GLDWN HATTY-ET EX-95 EEEEE 2E**  
DAM OF LOT 26

Full Sisters to Hatty

**Hazels Gldwyn Hannah-ET EX-95**

**Hazels Gldwn Helen-ET EX-94**

**Hazels Gldwn Hagar-ET EX-91**

Maternal sisters to Hatty

**Quality-Ridge Champ Hope EX-95-CAN 95-MS**

**Hazels Atwood Honor-ET EX-94**

**Hazels Atwood Harriet-ET EX-92**

**Hazels Atwood Honey-ET EX-91**

**Hazels Sid Harvest-ET EX-90**

# 26

Terms: 35% Down  
Balance due at 4 months  
of age

**WOODMANSEE HOLSTEINS**  
319 ROUTE 165  
PRESTON, CT 06365  
860-887-8079  
PROSPCTHIL@AOL.COM

## Val-Bisson Doorman-ET

107281711C 99%RHA-I VG-87-CAN ST'16\*TV \*TL \*TY  
PTA +1M +40F +24P 99R 8/17  
PTA +2.6PL 2.53SCS -.9DPR 5.7%DCE  
PTA +3.67T +2.47UDC +1.81FLC 99R 8/17  
GTPI +2301G

## Hazels Gldwn Hatty-ET

66810976 Excellent-95 EEEEE 2E  
6-09 2x 365d 39751 4.4 1757 3.1 1222"  
5-07 2x 305d 34920 5.1 1775 3.2 1100  
4-02 2x 305d 32460 5.7 1857 3.2 1026  
2-00 2x 305d 19910 5.2 1043 3.4 673  
Life: 1732d 160850 5.2 8309 3.3 5247  
• *Region 1 Elite Performer*  
• *Grand & Sr Champ NE Fall Nat'l 2017*  
• *1st 150,000lb Cow NE Fall Nat'l 2017*  
• *3rd 150,000 Cow Int'l Holstein Show 2017*  
• *5th 6-Yr-Old NE Fall Nat'l 2016*  
• *2nd 4-Yr-Old/Res Sr/Res Grand NE Fall Nat'l 2014*

## FIRST CHOICE FEMALE

Five IVF Female Transfers  
Due: September 1, 2018  
Guarantee Two Females  
Buyer satisfaction guarantee

## De-Su 521 Bookem-ET

66636657 99%RHA-I Very Good-88 \*TR \*TV \*TL \*TY  
PTA +1293M +29F +48P 99R 8/17  
PTA +1.51T +1.30UDC +1.32FLC GTPI +2317G

## Val-Bisson Shottle Imelda-ET

106173432 Very Good-89-CAN  
4-03 2x 365d 40505 3.8 1550 3.4 1378

## Braedale Goldwyn

10705608C GP-CAN EXTRA'05 GM 12/11 \*TV \*TL  
PTA -375M +12F +1P 99R 8/17  
PTA +1.76T +1.45UDC +1.40FLC GTPI +1849G

## Quality-Ridge Stormi Hazel

134351797 Excellent-96 EEEEE 2E  
5-01 2x 365d 40320 4.6 1844 3.0 1204"  
7-05 2x 365d 37289 4.6 1697 3.1 1141"  
3-04 2x 365d 36491 3.6 1353 3.2 1157  
Life: 2061d 184130 4.3 7858 3.3 6044  
*'Hazel - the only cow in history to be nominated*  
*All-American 7 consecutive years in milking*

## HAZEL!

- *Res All-American 125,000 Lb Cow 2011*
- *2nd 125,000 Lb Cow International Show 2011*
- *Grand Champion Northeast Fall/Nat 2011*
- *1st 125,000 Lb Cow Northeast Fall/Nat 2011*
- *1st 125,000 Lb Cow NY Sprng/Internat'l 2011*
- *HM All-American 125,000 Lb Cow 2010*
- *HHM All-American Aged Cow 2009*
- *Res Grand Champion Eastern Fall/Nat 2009*
- *1st Aged Cow Eastern Fall/Nat 2009*
- *Unanimous All-American 5-Yr-Old Cow 2008*
- *Res Grand Champion International Show 2008*
- *1st 5-Yr-Old Cow International Show 2008*
- *Grand Champion Eastern Fall/Nat 2008*
- *1st 5-Yr-Old Cow Eastern Fall/Nat 2008*
- *All-Canadian 5-Yr-Old Cow 2008*
- *Res Grand Champion Royal Winter Fair 2008*
- *1st 5-Yr-Old Cow Royal Winter Fair 2008*
- *HHM All-American 4-Yr-Old Cow 2007*
- *Res Grand Champion Western Fall/Nat 2007*
- *Unanimous All-American Jr 3-Yr-Old Cow 2006*
- *Int Champion International Show 2006*
- *1st Jr 3-Yr-Old Cow International Show 2006*
- *HM All-American Jr 2-Yr-Old Cow 2005*

## 3rd & 4th Dams

**Quality-Ridge SS Heidi EX-90 EEEVV 2E**  
5-06 2x 305d 24290 3.7 908 3.2 780  
Life: 2484d 156500 3.8 6021 3.3 5171  
**Quality-Ridge Astre Hazel VG-88 VEEEV**  
4-08 2x 305d 26210 3.1 818 3.2 848  
2-11 2x 305d 25900 3.6 925 3.3 867



**TREFLE CHASSEP DOORMAN EX-92**  
DAM OF LOT 27 & 28

# 27

**MILKSOURCE**  
C/O EDDIE BUE  
N. 3569 VANDEN BOSCH ROAD  
KAUKAUNA, WI 54130  
715-299-4651  
EDDIEBUE@MILKSOURCE.NET

Terms: 35% Down  
Balance due at 4 months of age

## FIRST CHOICE FEMALE

Two Calves

### MILKSOURCE CASCADE-ET MILKSOURCE CREME BRULEE-ET

|                                 |                                 |
|---------------------------------|---------------------------------|
| 840003132912585                 | 840003132912588                 |
| Born: September 7, 2017         | Born: September 19, 2017        |
| Preliminary GTPI +2243G 2.98T   | Preliminary GTPI +2254G 2.62T   |
| Chassep X Oh-River-Syc Byway-ET | Chassep X Oh-River-Syc Byway-ET |

# 28

Terms: 100% Due Now

**HEATH, DYMENT & SÉBASTIEN DION**  
C/O MIKE HEATH  
443-375-8048  
HEATH32464@ICLOUD.COM  
HOUSED AT:  
EATON HOLSTEINS, SYRACUSE NY

### MS AVANT-GARDE D CABO-ET

840003145066223 99%RHA-I  
Born: September 2, 2017  
30K GTPI +1954G +3.29T  
Chassep X Scientific B Defiant-ET

#### Oh-River-Syc Byway-ET

71310557 \*TR \*TV \*TL \*TY \*TD  
PTA +943M +9F +20P 79R 12/16  
PTA +3.82T +3.69UDC +1.91FLC GTPI +2143G

And

#### Scientific B Defiant-ET

141123484 Very Good-87 \*RC \*TV \*TL \*TY \*TD  
PTA +495M -26F +4P 98R 8/17  
PTA +3.55T +2.44UDC +1.72FLC GTPI +1687G

#### Trefle Chassep Doorman

108725584C 99%RHA-I Excellent-92  
12K GTPI +2187G +2.87T  
2-02 2x 318d 18832 4.3 815 3.5 656  
3-02 2x 120d 12269 4.1 502 3.3 409 RIP  
• 2nd Jr 3-Yr-Old/ HM Int Champ Royal 2017  
• 1st Jr 3-Yr-Old Int'l Holstein Show 2017  
• HM Int Champ Int'l Holstein Show 2017  
• 1st Jr 3-Yr-Old/Int & Res Grand WI Champ 2017  
• All-American Jr 2-Yr-Old 2016  
• All-Canadian Jr 2-Yr-Old 2016

#### Val-Bisson Doorman-ET

107281711C 99%RHA-I VG-87-CAN ST'16\*TV \*TL \*TY  
PTA +1M +40F +24P 99R 8/17  
PTA +3.67T +2.47UDC +1.81FLC GTPI +2301G

#### R-E-W Atwood Charmina-ET

69468767 Very Good-87-CAN  
4-01 2x 365d 31621 4.6 1451 3.5 1113  
2-04 2x 365d 26636 4.7 1250 3.7 981

#### 3rd-11th Dams

**Courtlane-UR Mac Charm-ET** VG-85 DOM  
2-02 2x 365d 30980 4.0 1236 2.9 904  
**Regancrest S Chassity-ET** EX-92 EEEVE GMD DOM  
3-10 2x 365d 42280 4.3 1798 2.7 1150  
Life: 1071d 105520 4.2 4383 3.0 3158  
**Regancrest Cinderella-ET** EX-92 2E GMD DOM  
5-00 2x 365d 34220 4.1 1418 3.1 1074  
2-05 2x 365d 32300 4.4 1437 3.2 1029  
• 1st Sr 3-Yr-Old Cow Midwest Sprg/Nat 2007  
• 1st Sr 2-Yr-Old Cow Mideast Fall/Nat 2006  
**Regancrest-PR Barbie-ET** EX-92 GMD DOM  
2-06 2x 365d 31690 3.9 1237 3.3 1050  
• HM All-American Jr 3-Yr-Old Cow 2004  
**Regancrest Juror Brina-ET** EX-92 EEEVE GMD  
4-04 2x 365d 40640 3.6 1478 3.0 1217  
• Res Grand Champion, IA State Fair 2000  
• Res Grand Champion, IA State Show 2002  
**Regancrest Aerostar Bert-ET** EX-90 GMD DOM  
5-05 2x 365d 37790 3.6 1357 3.2 1215  
Life: 4 Lact 109350 3.7 4030 3.3 3556  
**Regancrest Mark Chairman Bea** EX-91 2E GMD DOM  
7-09 2x 365d 33630 3.8 1278 3.1 1052  
Life: 2036d 140130 4.1 5711 3.3 4616  
**Regancrest Board Chairman Bea** EX-90 EX-MS  
5-09 2x 365d 26010 4.1 1059 3.4 884  
**Regancrest Apache Standout Bea** VG-86 EX-MS  
4-10 2x 320d 19070 4.0 766  
Life: 2432d 131940 3.6 4744

# Music City Celebration Sale



**SHEEKNOLL SID TOPHATT-ET**  
SELLS AS LOT 29



**SHEEKNOLL DURHAM ARROW EX-96 EEEEE 2E**  
DAM OF LOT 29

# 29

Terms: 100% Down Now

**TROY & AUSTIN YODER**  
C/O AUSTIN YODER  
5731 ST RT 26E  
MONTEZUMA, GA 31063  
478-244-9063  
AUSTINYODER96@ICLOUD.COM

## Pine-Tree Sid-ET

62175895 \*TR \*TP \*TL \*TY \*TD  
PTA -429M +4F -7P 99R 8/17  
PTA -2.3PL 2.92SCS -4.2DPR 6.7%DCE  
PTA +2.28T +1.82UDC -.14FLC 99R 8/17  
GTPI +1576G

## Sheeknoll Durham Arrow

66406394 Excellent-96 EEEEE 2E \*TR \*TL \*TD  
6-00 2x 365d 35750 3.9 1379 3.1 1122  
4-00 2x 306d 29090 3.8 1112 3.0 871  
2-11 2x 315d 26780 4.0 1077 3.0 816  
4-11 2x 258d 24630 3.9 953 2.9 710  
2-00 2x 290d 20580 3.8 783 3.0 625  
Life: 1534d 136920 3.9 5304 3.0 4144

## SHEEKNOLL SID TOPHATT-ET

840003133895642  
Born: September 3, 2016  
• Donor Dam

## Regancrest-Mr Drham Sam-ET

207184639 GM 8/06 \*TR \*TV \*TL  
PTA -483M +3F -10P 99R 8/17  
PTA +.50T +.58UDC +1.18FLC GTPI +1523G

## Pine-Tree Finley Minnie-ET

61733050 Excellent-90 EX-MS DOM  
4-09 2x 305d 26120 3.5 911 3.0 786  
2-00 3x 305d 25080 3.4 858 3.1 776

## Regancrest Elton Durham-ET

2250783 Excellent-90 GM 8/01 \*TR \*CV \*TL  
PTA -691M -50F -8P 99R 12/16  
PTA +1.53T +1.31UDC +1.33UDC GTPI +1531G

## Sheeknoll Pronto Venture

64702478 Very Good-85 VG-MS  
3-01 2x 281d 20140 4.4 896 3.2 651  
2-01 2x 308d 17800 4.5 807 3.4 597

## Arrow!

- Unanimous All-American Aged Cow 2016
- 1st Aged Cow/Grand Champ Int'l Holstein Show 2016
- Res. Supreme Champion Int'l Holstein Show 2016
- Grand Champion Midwest Fall National 2016
- Grand Champion MN State Holstein Show 2016
- 2nd 5 Year Old Midwest Fall National 2015
- 1st 4 Yr Old & Res. Gr. Ch. Midwest Fall Nat'l '14

## 3rd Dam

### Sheeknoll Stormin Roswel VG-85

5-00 2x 320d 24830 4.4 1087 3.0 757  
3-00 2x 318d 23560 4.3 1016 3.2 746

## 4th Dam

### Sheeknoll Louie Nickel VG-85

3-10 2x 365d 36400 3.4 1233 3.0 1086  
Life: 1448d 118400 3.7 4346 3.0 3568

## 5th Dam

### Sheeknoll-R Judge Irimina VG-85

4-10 2x 292d 26740 4.8 1284 3.3 878  
Life: 2115d 170380 4.6 7794 3.3 5662

## 6th Dam

### Sheeknoll-R Merrill Gidget VG-85 GMD

6-04 2x 328d 31630 4.4 1385 3.1 993  
Life: 2556d 215270 4.4 9506 3.2 6907

## 7th Dam

### Glen-D-Haven Thor Michel-ET NC

## 8th Dam

### New-Breed Ned-Boy Miami VG-85 DOM

5-05 2x 365d 40310 3.7 1495 3.0 1201



**ENTOURAGE-LC FELICIA-RED-ET**  
SELLS AS LOT 30



# 30

Terms: 100% Down Now

**MADISON FISHER & MICHAEL HEATH**  
C/O MADISON FISHER  
157 TROPHY LANE,  
CLAYSBURG, PA 16625  
717-422-1907  
MIKE HEATH 443-375-8048  
HEATH32464@ICLOUD.COM  
HOUSED AT:  
BIG GUNS GENETICS, CLAYSBURG, PA

**Mr Hotstuff Hypnotic-ET**

840003012554421 \*RC \*TC \*TV \*TL \*TD  
PTA -199M +19F +6P 80R 8/17  
PTA +.7PL 3.14SCS -.7DPR 7.6%DCE  
PTA +3.12T +2.07UDC +2.28FLC 80R 8/17  
GTPI +1964G

**Jo-Lan Contendr Fire-Red-ET**

70382503 Very Good-87 VG-MS \*TL \*TD  
2-10 2x 286d 12750 4.1 529 3.2 413

*Full sister to Fire*

**Jo-Lan Contda Flavor-Red-ET VG-87**

**ENTOURAGE-LC FELICIA-RED-ET**

840003137877992  
Born: September 5, 2016  
• 1st Fall Calf/Jr Champ Eastern Nat'l R&W 2017  
• 2nd Fall Calf Grand Int'l R&W Show 2017  
• HM Jr Champ Grand Int'l R&W 2017

*Maternal sister to Felicia*

**Entourage-LC A Fiona-ET**

- 1st Spring Calf Grand Int'l R&W Show 2017
- 1st Spring Calf Mid-East Fall Nat'l R&W Show 2017

**Gillette Windbrook-ETS**

7816429C Excellent-97-CAN \*TV \*TL \*TY \*TD  
PTA +153M +34F +15P 99R 8/17  
PTA +2.24T +1.44UDC +2.06FLC GTPI +1971G

**Starmark Ad Hotstuff-Red-ET**

138253121 Excellent-94 EEEEE 2E  
5-00 2x 365d 33690 5.6 1896 2.9 987  
Life: 1746d 125150 5.1 6366 3.3 4141

**Patience Sholine Contender-Red**

7483577C Excellent-95-CAN \*TV \*TL  
PTA -2311M -50F -61P 99R 8/17  
PTA +1.83T +2.98UDC +1.12FLC GTPI +1541G

**Penn-Gate Advent Forte-ET**

139226313 Excellent-90 EX-MS \*RC  
5-01 2x 305d 22180 4.2 928 3.4 760"  
2-02 2x 305d 16950 4.3 737 3.5 587

*3rd Dam*

**Penn-Fort T Fort-ET EX-92 EEEEE**

3-06 2x 365d 34000 5.2 1755 3.8 1295  
2-02 2x 365d 24950 5.3 1310 3.8 959

*4th Dam*

**Penn-Gate Skychief Finesse EX-95 3E DOM**

9-00 2x 365d 36760 3.8 1386 3.3 1227  
Life: 2245d 161510 4.5 7311 3.5 5590

*5th Dam*

**Penn-Gate Starbuck Finesse EX-94 2E GMD DOM**

9-00 2x 365d 36760 3.8 1386 3.3 1227  
Life: 2220d 166730 3.7 6252 3.5 5902

*6th Dam*

**Penn-Gate Elevation Flashie EX-94 5E GMD DOM**

7-01 2x 365d 32410 4.3 1382 3.2 1025  
Life: 3872d 260540 4.4 11435 3.3 7091

# Music City Celebration Sale



**LOOKOUT ADVENT FLICKA-RED EX-92 92-MS  
DAM OF LOT 31**

# 31

Terms: 35% Down  
Balance Due at 4 months  
of age

**CARPSDALE FARMS**  
C/O JIM & JOHN CARPENTER  
843 STONEHOUSE ROAD  
ENOSBURG FALLS, VT 05450  
802-933-2096  
CARPSDALE@MYFAIRPOINT.NET

## Mr D Apple Diamondback

840003013721049 99%RHA-I \*RC \*TP \*TV \*TL \*TY  
PTA -375M +9F +9P 80R 8/17  
PTA +.3PL 10.3SCS -1.4DPR 7.2%DCE  
PTA +3.32T +2.59UDC +2.33FLC 79R 8/17  
GTPI +1960G

## Lookout Advent Flicka-Red

106233304C Excellent-92-CAN 92-MS  
3-09 2x 365d 34903 3.6 1246 3.0 1034  
5-10 2x 365d 34015 4.4 1504 3.0 1012  
2-02 2x 365d 29222 3.2 944 3.1 904

- 1st Production Cow Grand Int'l R&W Show 2017
- 2nd Aged Cow Grand Int'l R&W Show 2015
- Res All-American R&W Aged Cow 2015
- 2nd Aged Cow Royal 2015
- HM All-American R&W 4-Yr-Old 2013
- HM All-Ontario 4-Yr-Old 2013
- 2nd 4-Yr-Old R&W Royal 2013
- 2nd Jr 3-Yr-Old Quebec R&W Spring 2012

## FIRST CHOICE FEMALE

4 Calves to choose from 2 Red and 2 Black  
Born: Septmeber 2017

### Val-Bisson Doorman-ET

107281711C 99%RHA-I VG-87-CAN ST'16\*TV \*TL \*TY  
PTA +1M +40F +24P 99R 8/17  
PTA +3.67T +2.47UDC +1.81FLC GTPI +2301G

### MS Delicious Apple-Red-ET

139236776 Excellent-94 EEEEE 2E  
7-02 2x 365d 46510 4.0 1844 3.1 1424  
Life: 1546d 159810 3.9 6212 3.2 5070

### KHW Kite Advent-Red-ET

133002953 Excellent-94 \*TV \*TL \*TD  
PTA -1198M -22F -28P 99R 8/17  
PTA +1.68T +1.00UDC +1.19FLC GTPI +1564G

### Valleyriver Flute Freckles

7400892C Very Good-88-CAN 88-MS  
3-06 2x 365d 33060 4.0 1327 3.4 1111  
2-02 2x 365d 25439 3.9 981 3.3 829

- 1st Sr 3-Yr-Old Quebec Int'l R&W 2009
- Nom All-American R&W Sr 2-Yr-Old 2008
- HM Grand Champ Quebec Int'l R&W 2008
- HM Grand Champ Quebec Spring R&W 2008
- HM Int Champ R&W Royal 2008

### 3rd Dam

#### Valleyriver R R Flute EX-90-CAN 92-MS 1\*

3-08 2x 365d 27692 2.9 816 3.4 939  
5-00 2x 365d 25756 3.8 990 3.3 838

### 4th Dam

#### Valleyriver Aero Flavia EX-4E-CAN 3\*

7-02 3x 365d 24350 3.7 897 3.1 761  
Life: 7 Lact 190540 3.8 7200 3.2 6074

### 5th Dam

#### Hoekview Blackstar Fawn GP-81

6-01 2x 359d 23951 3.9 924 3.2 756  
Life: 5 Lact 86718 4.1 3442 3.3 2840

### 6th-11th Dams

#### Hazeldom Valiant Myfawny VG-85-CAN

4-11 2x 305d 20657 3.6 750 3.5 714  
Life: 3 Lact 60816 3.9 2403 3.5 2143

#### Hazeldom Citation Miss EX-CAN

6-09 2x 312d 15176 4.3 655 3.2 492  
Life: 8 Lact 109575 4.1 4484 3.3 2218

#### Miss Cochran Garnet EX-CAN 4\*

10-2 2x 365d 20399 4.5 1012  
Life: 10 Lact 192055 4.3 8320 3.3 736

#### Midridge Supreme Nanette VG-87

Life: 7 Lact 105993 3.5 3773

#### Midridge Coronet Nina VG-87

Life: 8 Lact 102759 3.9 4046

#### Ranch Crescent H P Neta VG-86

# Music City Celebration Sale



**GREENLEA AD ANNIE-RED-ET**  
MATERNAL SISTER TO LOT 32, FULL SISTER TO DAM OF LOT 32A



**GREENLEA AD AVERY-RED-ET**  
MATERNAL SISTER TO LOT 32A  
DAM OF LOT 32



**GREENLEA AD ARUBA-RED-ET**  
MATERNAL SISTER TO LOT 32, FULL SISTER TO DAM OF LOT 32A

## 32A

HILL, HAWBAKER & ABBOTT  
202-255-7907 CHRIS  
717-360-7848 MATT  
802-238-1142 TIM  
SALESFLASH@COMCAST.NET

Terms: 35% Down  
Balance Due by 3-1-2018

### FIRST CHOICE THREE FEMALES

Due: December 2017

Sire: **Dymentholm Mr Apples Avalanche**

Dam: **Greenlea Ad Avery-Red-ET**

*Maternal sisters to Lot 32*

#### Greenlea Ad Annie-Red-ET

- 1st Winter Yrlg/Jr Champ Grand Int'l R&W Show 2017
- 1st Winter Yrlg/Jr Champ NYSS R&W 2017
- 1st Winter Yrlg Eastern Nat'l B&W Show 2017
- All-American R&W Winter Calf 2016
- 1st Winter Calf/Res Jr Champ Grand Int'l R&W Show 2016

#### Greenlea Ad Avery-Red-ET

- 1st Winter Yrlg Eastern Nat'l R&W 2017
- 2nd Winter Yrlg Grand Int'l R&W Show 2017
- Res All-American R&W Winter Calf 2016
- 1st Winter Calf/Res. Jr Champ Eastern Nat'l R&W 2016
- 3rd Winter Calf Grand Int'l R&W Show 2016
- 1st Winter Calf/Jr Champ DE State Fair 2016

#### Greenlea Ad Aruba-Red-ET

- 1st Spring Calf/Res Jr Champ Eastern Nat'l R&W 2017

*3rd Dam*

#### BKB Amanda-ET EX-92 GMD DOM \*TV \*TL

4-03 3x 365d 41480 5.0 2082 3.3 1357  
Life: 1360d 104750 4.8 5075 3.5 3671

*4th Dam*

#### Shoremar S Alicia-ET EX-97 EEEEE 3E \*BL

6-10 2x 365d 35760 4.3 1544 3.4 1215  
• Res All-American Aged Cow 2004  
• All-American Aged Cow 2003  
• HHM All-American Aged Cow 2002  
• All-American 5-Yr-Old Cow 2000

*5th Dam*

#### C Aitkenbrae Starbuck Ada EX-94 2E DOM \*BL

5-06 2x 356d 30055 3.5 1043 3.5 1049  
Life: 1554d 105150 3.4 3600 3.2 3356  
• All-American Sr 3-Year-Old 1990  
• Res All-Time All-American Sr 3-Year-Old  
• All-American Produce of Dam 2000, 2001

# 32

Terms: 35% Down  
Balance and Selection  
Due at 4 months of age

LEE EMERSON & RICHARD GREEN  
C/O LEE EMERSON  
1035 JAMISON CORNER  
MIDDLETOWN, DE 19709  
302-893-1540  
LEEEMERSON@AOL.COM

### FIRST CHOICE FEMALE

2 Females by Addiction and Leverage  
Born: Septmeber 2017

#### Mr Ansly Addiction-P-Red-ET

72128091 Excellent-90 \*CD \*TV \*TL \*TY \*TD  
PTA -1523M -8F -13P 94R 8/17  
PTA +4.6PL 2.56SCS +2.4DPR 5.8%DCE  
PTA +1.98T +2.45UDC +.83FLC 90R 8/17  
GTPI +2003G

And

#### Westcoast Leverage-Red-ET

11956313 \*CD  
PTA -945M +1F +5P 79R 8/17  
PTA -0.9PL 3.15SCS -1.4DPR 9.8%DCE  
PTA +3.27T +2.42UDC +2.76FLC 78R 8/17  
GTPI +1801G

#### Tri-Vision Amelia-Red-ET

138890483 Excellent-90 EX-MS 2E  
4-08 3x 365d 37290 4.0 1482 3.3 1214  
3-04 3x 365d 31520 4.0 1254 3.4 1061  
LTD: 1145d 101450 4.1 4160 3.3 3396

#### KHW Kite Advent-Red-ET

133002953 Excellent-94 \*TV \*TL \*TD  
PTA -1198M -22F -28P 99R 8/17  
PTA +1.68T +1.00UDC +1.19FLC GTPI +1564G

#### Jauquet-Lang SS Amber-ET

136858067 Excellent-91 EEEVE \*RC  
2-05 2x 365d 30270 3.9 1190 3.3 1011  
4-10 2x 365d 28510 3.4 956 3.3 950  
Life: 1783d 126620 3.4 4360 3.2 4044

# Music City Celebration Sale



**PAPPYS DOORMAN ROUSEY-ET**  
MATERNAL SISTER TO LOT 33



**PAPPYS GOLDWYN RAVE-ET VG-88-CAN**  
MATERNAL SISTER TO DAM OF LOT 33

Maternal sister to Lot 33

**Pappys Doorman Rousey-ET**

- HHM All-American Fall Calf 2016
- Sup Jr Champ Eastern Nat'l 2016
- Jr Champ Eastern Nat'l 2016
- 2nd Fall Yrlg/ HM JC NYSS 2017
- 2nd Fall Yrlg Eastern Nat'l 2017

**Pappys Doorman Raley-ET**

- 1st Spring Yrlg Mid-East Fall Nat'l 2017
- Jr Champ All-UT Show 2017

**Pappys Chelios Rover**

- 1st Fall Calf Western Nat'l Spring Show 2017
- Res Jr Champ Western Nat'l Spring Show 2017



**PAPPYS REDLINER ROSA EX-90 EX-MS**  
DAM OF LOT 33

Maternal sisters to Rosa

**Pappys Goldwyn Rave-ET VG-88-CAN**

- Res. Int Champ BC Spring Show 2013
- 1st Sr 3-Yr-Old BC Spring Show 2013
- HM All-Canadian Sr. 2-Yr-Old 2012
- Res. All-American Sr. 2-Yr-Old 2012
- 2nd Sr. 2-Yr-Old Int'l Holstein Show 2012
- Unanimous All-American Winter Yearling 2011
- Unanimous All-Canadian Winter Yearling 2011
- Jr Champion, Int'l Holstein Show 2011
- Jr Champion, Western National 2011

# 33

Terms: 35% Down  
Balance Due at 4 months  
of age

**FIRST CHOICE FEMALE**

- 2 Avalanche Due: March 2, 2018
- 1 Diamondback Due: March 2, 2018
- 2 Solomon Due: March 2 & March 16, 2018
- Buyer gets choice of all Five Females!

**PAPPYS FARM**  
C/O TED PAPAGEORGE  
1594 FARR WEST DR  
OGDEN UT 84404  
801-389-6967  
TPAPPYS@Q.COM

**Dymenthholm Mr Apples Avalanche** And **Mr D Apple Diamondback** And **Walnutlawn Solomon-ET**  
11957107C 99%RHA-I \*RC \*CV \*TY  
PTA +104M +20F +12P 79R 8/17  
PTA +1.8PL 2.87SCS +0.1DPR 6.1%DCE  
PTA +3.72T +2.90UDC +2.48FLC 78R 8/17  
GTPI +2158G

840003013721049 99%RHA-I \*RC \*TP \*TV \*TL \*TY  
PTA -375M +9F +9P 80R 8/17  
PTA +.3PL 10.3SCS -1.4DPR 7.2%DCE  
PTA +3.32T +2.59UDC +2.33FLC 79R 8/17  
GTPI +1960G

11775998C 99%RHA-I \*TR \*TV \*TL \*TY \*TD  
PTA -67M +20F +6P 80R 8/17  
PTA -.9PL 2.91SCS -.4DPR 6.1%DCE  
PTA +3.77T +2.51UDC +1.54FLC 80R 8/17  
GTPI +2005G

**Pappys Redliner Rosa**

65468230 Excellent-90 EEEVE \*RC  
5-03 2x 365d 41450 2.6 1082 2.9 1215  
2-05 2x 365d 31110 3.0 923 3.0 944  
3-09 2x 365d 30070 2.8 837 3.0 915  
Life: 1619d 138950 2.9 4054 3.0 4227  
• 5th 5-Yr-Old Western Spring Nat'l 2014  
• 4th Fall Yrlg Western Spring Nat'l 2010

**Fradon Redliner-Red-ET**

7528698C Excellent-91-CAN \*TV \*TL  
PTA -279M -39F -9P 99R 8/17  
PTA +.91T +.47UDC -.77FLC GTPI +1246C

**Markwell Durham Raven-ET**

61448071 Excellent-93 EEEEE 3E \*TV  
4-07 2x 365d 38050 3.7 1422 3.0 1138  
6-11 2x 365d 36800 3.5 1273 3.0 1096  
8-04 3x 365d 35690 3.4 1211 2.8 1013  
1-11 2x 365d 33660 3.8 1280 3.4 1136  
Life: 1686d 158750 3.6 5691 3.0 4778

- 1st 5-Yr-Old & HM Grand Champ, All-UT Show 2009
- Nom All-American Produce of Dam 2007 & 2016
- 1st Jr 2-Year-Old, Western Sprg Nat'l 2006

*3rd-6th Dams*

**Markwell Rudolph Rhoda-ET EX-92 3E DOM**

3-11 2x 365d 33890 4.0 1345 3.3 1114  
Life: 2371d 153380 3.8 5854 3.4 5232

**Markwell Bstar E Raven-ET EX-95 3E GMD DOM**

4-09 2x 365d 37610 4.3 1580 3.4 1255  
Life: 2387d 160020 4.1 6623 3.6 5763

- 1st Dry Aged Cow Western Fall/Nat 1997
- Queen of the Breed Finalist

**Markwell Mark Elite EX-92 4E GMD DOM**

7-00 2x 365d 36230 3.9 1426 3.2 1165  
Life: 3736d 211430 3.8 8108 3.6 7533

**Rockalli Mars Emily EX-94 EEEEE 4E GMD DOM**

3-10 2x 365d 28270 3.7 1050 3.5 988  
Life: 3113d 182970 3.8 7016 3.5 6330



# Music City Celebration Sale

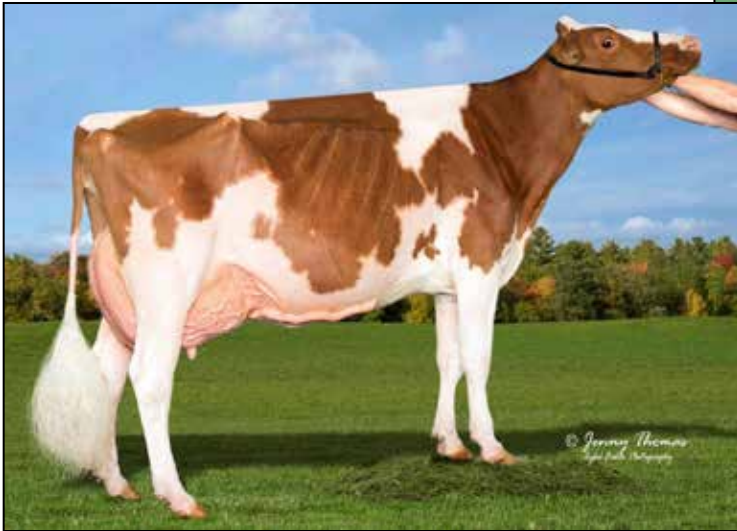

**PHEASANT-ECHOS TAMARA-RED EX-90 EX-MS**  
DAM OF LOT 34



**PHEASANT-ECHOS TURVY-RED-ET EX-95 96-MS**  
2ND DAM OF LOT 34

# 34

**CEDAR LANE FARM**  
C/O BILL TAYLOR  
87 HOMESTEAD ROAD  
OLDWICK, NJ 08858  
908-642-5122  
WTAYLOR@CEDARLANEFARM.NET

Terms: 35% Down  
Balance Due at 4 months  
of age

## FIRST CHOICE FEMALE

4 IVF Females Due: March 14, 2018

## Turvy Show Wins!

- Grand Champ Int'l R&W Show 2016
- Grand Champ Eastern Nat'l R&W 2017
- All-American R&W 5-Yr-Old 2016
- R&W Cow of the Year 2016
- 1st 5-Yr-Old/HM Grand Champ NYSS R&W 2016
- 1st Sr 3-Yr-Old Int & Grand Champ Premier Nat'l Jr Show 2014
- Winner 2014 MD B&W Futurity
- Nom Jr All-American Sr 3-Yr-Old 2014
- Nom Jr R&W Cow of the Year 2014

Maternal sister to Tamara

**Pheasant-Echos Tevy-Red-ET EX-92 MAX**

Maternal sisters to Turvy

**Pheasant-Echos Twstr-Red-ET VG-88**

4-02 2x 295d 33340 3.9 1304 3.3 1086

**Pheasant-Echos Park TT-Red VG-88**

3-05 2x 305d 34110 3.6 1222 2.9 985

**Pheasant-Echos Trndo-Red-ET VG-88**

3-02 2x 305d 28100 4.0 1113 2.9 804

**Pheasant-Echos Tana-Red-ET VG-87**

3rd Dam

**Pheasant-Echos Temper-Red EX-91 EX-MS 2E**

5-02 2x 305d 29980 3.6 1090 2.9 863

3-02 2x 305d 26940 3.4 926 2.9 776

4th Dam

**Pheasant-Echos RM Tooty EX-90 \*RC**

5-03 2x 297d 27790 3.4 951 2.7 739

4-01 2x 305d 27590 3.5 975 2.6 725

### Dymentholm Mr Apples Avalanche

11957107C 99%RHA-I \*RC \*CV \*TY

PTA +104M +20F +12P 79R 8/17

PTA +1.8PL 2.87SCS +0.1DPR 6.1%DCE

PTA +3.72T +2.90UDC +2.48FLC 78R 8/17

GTPI +2158G

### Pheasant-Echos Tamara-Red

142195161 Excellent-90 EX-MS

3-03 2x 295d 34150 3.0 1020 2.8 943

2-00 2x 305d 20440 3.3 682 3.1 641

4-03 2x 192d 17557 2.0 357 2.8 489 RIP

• 1st 4-Yr-Old/Res Sr Champ Eastern States R&W 2017

• 3rd 4-Yr-Old Eastern Nat'l 2017

### De-Su Bkm Mccutchen 1174-ET

69990138 99%RHA-I \*TY

PTA +860M +50F +32P 99R 8/17

PTA +3.17T +2.34UDC +2.06FLC GTPI +2355G

### KHW Regiment Apple C-Red-ETN

70244494 Very Good-89

### Lookout P Redburst-Red-ET

106030980C \*TV \*TL \*TY \*TD

PTA +66M +4F +13P 99R 8/17

PTA +2.08T +2.08UDC +1.51FLC GTPI +2130G

### Pheasant-Echos Turvy-Red-ET

141120771 Excellent-95 96-MS \*TL \*TD

6-00 2x 305d 31880 4.0 1291 3.0 945

3-06 2x 305d 25360 4.2 1068 3.0 766

2-03 2x 305d 20850 4.0 827 3.0 622

LTD: 1256d 100430 4.2 4239 3.1 3118

# Music City Celebration Sale



**KINGSWAY DOORMAN ANDREA-ET**  
DAM OF LOT 35  
SAME FAMILY AS LOT 36 & 37



**KINGSWAY GOLDWYN ABBA DABBA EX-94-CAN**  
MATERNAL SISTER TO 2ND DAM OF LOT 35  
DAM OF LOT 36, MATERNAL SISTER TO LOT 37



**KINGSWAY SANCHEZ ARANGTANG 2E-95**  
2ND DAM OF LOT 35  
MATERNAL SISTER TO DAM OF LOT 36, MATERNAL SISTER TO LOT 37



**KINGSWAY TERRASON ALLIE EX-95-CAN 95-MS 2E**  
4TH DAM OF LOT 35,  
3RD DAM OF LOT 36, 2ND DAM OF LOT 37

# 35

Terms: 35% Down  
Balance Due at 4 months  
of age

## FIRST CHOICE FEMALE

2 Due: March 1, 2018  
2 Females due, Buyer satisfaction guarantee

## 35A FOUR IVF FEMALE EMBRYOS

Sire: **Braedale Goldwyn**  
Dam: **Kingsway Doorman Andrea**  
Terms: 100% Due Now

**BILL TAYLOR & BETH ROBERTS**  
C/O BILL TAYLOR  
P.O. BOX 427  
OLDWICK, NJ 08858  
908-642-5122  
WTAYLOR@CEDARLANEFARM.NET

### Oh-River-Syc Byway-ET

71310557 \*TR \*TP \*TV \*TL \*TY \*TD  
PTA +925M +4F +19P 90R 8/17  
PTA +.8PL 2.94SCS -.9DPR 6.2%DCE  
PTA +3.75T +3.39UDC +1.30FLC 94R 8/17  
GTPI +2040G

### Kingsway Doorman Andrea-ET

12392414C  
1-09 2x 89d 5429 3.6 195 2.7 149 RIP  
• 1st Milking Yrlg Northeast Fall Nat'l 2017  
• 10th Milking Yrlg Int'l Holstein Show 2017  
"She will be scored in January EZ High VG"

### Sully Hart Meridian-ET

69951907 \*TR \*TP \*TV \*TL \*TY \*TD  
PTA +2190M +35F +51P 99R 8/17  
PTA +3.09T +2.56UDC +.63FLC GTPI +2348G

### Sandy-Valley Atwd Barbie-ET

69250651 Excellent-91 EX-MS  
2-04 3x 365d 32120 3.5 1118 3.1 1010

### Val-Bisson Doorman-ET

107281711C 99%RHA-I VG-87-CAN ST'16\*TV \*TL \*TY  
PTA +1M +40F +24P 99R 8/17  
PTA +3.67T +2.47UDC +1.81FLC GTPI +2301G

### Kingsway Sanchez Arangtang

10864250C Excellent-95-CAN 2E 2\*  
6-01 2x 365d 35492 4.8 1693 3.4 1188  
4-04 2x 322d 27998 4.4 1228 3.5 974  
3-04 2x 315d 24837 4.2 1032 3.4 853  
1-11 2x 334d 23459 4.4 1030 3.6 833  
Life: 4 Lact 112219 4.5 5004 3.4 3871  
• Nom All-Canadian Mature Cow 2016  
• 5th Mature Cow Royal 2016  
• HM All-Canadian 4-Yr-Old 2014  
• 3rd 4-Yr-Old Royal 2014

### 3rd-9th Dams

**Kingsway Dundee Abra Codabra EX-90 17\***  
2-02 2x 365d 22306 3.9 875 3.4 754

- 1st Summer Yrlg Royal 2007
- All-Canadian Summer Yearling 2007
- Res Grand Ontario Summer 2007
- Grand Hastings 2007
- Grand Northumberland 2007

### Kingsway Terrason Allie EX-95-CAN 2E 95-MS

6-02 2x 365d 37291 4.6 1731 3.4 1265  
Life: 4 Lact 138901 4.4 6089 3.5 4797

- Canadian Cow of the Year 2016
- Res All-Canadian Sr 3-Yr-Old 2006
- All-ON 4-Yr-Old & Sr 3-Yr-Old
- Nom All-Canadian 4-Yr-Old 2007
- HM Int. Champ Royal 2006

### Kingsway Progress Ashley EX-CAN 93-MS

7-02 2x 365d 34881 3.3 1160 3.0 1052  
Life: 155281 3.4 5271 3.0 4667

### Nelcam Tab Astra EX-CAN 3E 6\*

7-08 2x 365d 29592 3.7 1105 3.2 946  
Life: 7 Lact 173159 3.5 6146 3.2 5606

### Nelcam Prestar Astra VG-88 3\*

4-00 2x 365d 21554 3.4 734 3.3 710  
Life: 4 Lact 71340 3.5 2491 3.2 2298

### Nelcam Count Alice EX-CAN

6-07 2x 365d 25695 3.4 875  
Life: 6 Lact 118559 3.6 4301 3.4 1450

### Nelcam Leader Astra EX-CAN 2\*

7-04 2x 305d 15961 3.4 542  
Life: 6 Lact 75364 3.4 2581

# 36

Terms: 35% Down  
Balance Due when  
youngest calf is 4 months  
of age

BRETT WOKKER  
618-367-0263  
BRETTAARON94@HOTMAIL.COM

## Dymenthol Mr Apples Avalanche

11957107C 99%RHA-I \*RC \*CV \*TY  
PTA +104M +20F +12P 79R 8/17  
PTA +1.8PL 2.87SCS +0.1DPR 6.1%DCE  
PTA +3.72T +2.90UDC +2.48FLC 78R 8/17  
GTPI +2158G

## Kingsway Goldwyn Abba Dabba

10864236C Excellent-94-CAN 93-MS 1\*  
5-05 2x 365d 38649 4.1 1601 3.4 1325  
3-07 2x 365d 27121 3.9 1054 3.4 919  
2-02 2x 343d 24606 4.2 1025 3.5 853  
• 1st Aged Cow Ontario Summer 2016  
• HM Grand Ontario Summer 2015  
• 1st 5-Yr-Old Ontario Summer 2015  
• 1st Sr 3-Yr-Old/Grand Autumn Opp. Show 2013  
• HM All-Canadian Winter Yrlg 2011  
• Res All-Canadian 4-H Winter Calf 2010

## FIRST CHOICE FEMALE

1 Due: June 1, 2018  
2 Transfers for: September 2018  
Guarantee 2 Females to pick from  
Buyer satisfaction guarantee

## De-Su Bkm Mccutchen 1174-ET

69990138 99%RHA-I \*TY  
PTA +860M +50F +32P 99R 8/17  
PTA +3.17T +2.34UDC +2.06FLC GTPI +2355G

## KHW Regiment Apple C-Red-ETN

70244494 Very Good-89

## Braedale Goldwyn

10705608C GP-CAN EXTRA'05 GM 12/11 \*TV \*TL  
PTA -353M +13F +1P 99R 4/17  
PTA +1.76T +1.49UDC +1.43FLC GTPI +1871G

## Kingsway Dundee Abra Codabra

7645875C Excellent-90 17\*  
2-02 2x 365d 22306 3.9 875 3.4 754  
• All-Canadian Summer Yearling 2007  
• Res Grand Ontario Summer 2007  
• Grand Hastings 2007  
• Grand Northumberland 2007  
• 1st Summer Yrlg Royal 2007

Full sister to Abba Dabba

## Kingsway Goldwyn Artichoke EX-92

- 1st Sr 3-Yr-Old IL State Fair 2014
- All-Canadian Fall Yrlg 2012
- All-American Fall Yrlg 2012
- HM All-Canadian Fall Calf 2011

### 3rd-9th Dams

## Kingsway Terrason Allie EX-95-CAN 95-MS 2E

6-02 2x 365d 37291 4.6 1731 3.4 1265  
Life: 138901 4.4 6089 3.5 4797

## Kingsway Progress Ashley EX-CAN 93-MS

7-02 2x 365d 34881 3.3 1160 3.0 1052  
Life: 155281 3.4 5271 3.0 4667

## Nelcam Tab Astra EX-CAN 3E 6\*

7-08 2x 365d 29592 3.7 1105 3.2 946  
Life: 7 Lact 173159 3.5 6146 3.2 5606

## Nelcam Prestar Astra VG-88 3\*

4-00 2x 365d 21554 3.4 734 3.3 710  
Life: 4 Lact 71340 3.5 2491 3.2 2298

## Nelcam Count Alice EX-CAN

6-07 2x 365d 25695 3.4 875  
Life: 6 Lact 118559 3.6 4301 3.4 1450

## Nelcam Leader Astra EX-CAN 2\*

7-04 2x 305d 15961 3.4 542  
Life: 6 Lact 75364 3.4 2581

# 37

Terms: 100% Due Now

TRENT-VALLEY  
735 DALEVIEW RD  
PETERBOROUGH, ON  
705-740-6761  
GCOUGHLIN@I-ZOOM.NET  
JASON MELL  
715-551-4016  
JASONMELL@VANDERGEESTDAIRY.COM  
HOUSED AT:  
MELL-WOOD HOLSTEINS  
WAUNAKEE, WI C/O JASON MELL

## Walnutlawn Solomon-ET

11775998C 99%RHA-I \*TR \*TV \*TL \*TY \*TD  
PTA -67M +20F +6P 80R 8/17  
PTA -.9PL 2.91SCS -.4DPR 6.1%DCE  
PTA +3.77T +2.51UDC +1.54FLC 80R 8/17  
GTPI +2005G

## Kingsway Dundee Abra Codabra

7645875C Excellent-90 17\*  
2-02 2x 365d 22306 3.9 875 3.4 754  
• All-Canadian Summer Yearling 2007  
• Res Grand Ontario Summer 2007  
• Grand Hastings 2007  
• Grand Northumberland 2007  
• 1st Summer Yrlg Royal 2007

## HEIFER CALF

840003143702965 Pending  
Born: September 18, 2017

## Val-Bisson Doorman-ET

107281711C 99%RHA-I VG-87-CAN ST'16\*TV \*TL \*TY  
PTA +1M +40F +24P 99R 8/17  
PTA +3.67T +2.47UDC +1.81FLC GTPI +2301G

## Misty Springs Lavanguard Sue

9979603C Very Good-89-CAN  
4-03 2x 365d 30123 4.6 1380 3.0 910

## Regancrest Dundee-ET

127640114 Excellent-95 \*TV \*TL \*TY  
PTA -656M -35F -16P 99R 8/17  
PTA +1.10T +1.61UDC +.07FLC GTPI +1349G

## Kingsway Terrason Allie

9277132 Excellent-95-CAN 95-MS 2E  
6-02 2x 365d 37291 4.6 1731 3.4 1265  
3-06 2x 365d 33783 4.3 1442 3.2 1089  
8-05 2x 365d 26045 4.3 1127 3.5 899  
2-03 2x 343d 21036 4.1 858 3.3 703  
Life: 138901 4.4 6089 3.5 4797  
• Canadian Cow of the Year 2016  
• Res All-Canadian Sr 3-Yr-Old 2006  
• All-ON 4-Yr-Old & Sr 3-Yr-Old  
• Nom All-Canadian 4-Yr-Old 2007  
• HM Int. Champ Royal 2006

Maternal sisters to Lot 37

## Kingsway Sanchez Arangtang EX-95-CAN 2E 2\*

- Nom All-Canadian Mature Cow 2016
- 5th Mature Cow Royal 2016
- HM All-Canadian 4-Yr-Old 2014
- 3rd 4-Yr-Old Royal 2014

## Kingsway Goldwyn Abba Dabba EX-94-CAN 93-MS 1\*

- 1st Aged Cow Ontario Summer 2016
- HM Grand Ontario Summer 2015
- 1st 5-Yr-Old Ontario Summer 2015
- 1st Sr 3-Yr-Old/Grand Autumn Opp. Show 2013
- HM All-Canadian Winter Yrlg 2011

## Kingsway Goldwyn Artichoke EX-92

- 1st Sr 3-Yr-Old IL State Fair 2014
- All-Canadian Fall Yrlg 2012
- All-American Fall Yrlg 2012
- HM All-Canadian Fall Calf 2011

### 3rd-7th Dams

## Kingsway Progress Ashley EX-CAN 93-MS

7-02 2x 365d 34881 3.3 1160 3.0 1052  
Life: 155281 3.4 5271 3.0 4667

## Nelcam Tab Astra EX-CAN 3E 6\*

7-08 2x 365d 29592 3.7 1105 3.2 946  
Life: 7 Lact 173159 3.5 6146 3.2 5606

## Nelcam Prestar Astra VG-88 3\*

4-00 2x 365d 21554 3.4 734 3.3 710  
Life: 4 Lact 71340 3.5 2491 3.2 2298

## Nelcam Count Alice EX-CAN

6-07 2x 365d 25695 3.4 875  
Life: 6 Lact 118559 3.6 4301 3.4 1450

## Nelcam Leader Astra EX-CAN 2\*

7-04 2x 305d 15961 3.4 542  
Life: 6 Lact 75364 3.4 2581

# Music City Celebration Sale



**BUDJON-VAIL AFTERSHOCK AYRA-ET EX-92 EX-MS**  
DAM OF LOT 38



**MILKSOURCE GOLDWYN AFRICA-ET EX-95 EEEEE 96-MS**  
2ND DAM OF LOT 38

# 38

Terms: 35% Down  
Balance Due at 4 months  
of age

MAPLE-DELL FARMS  
C/O DENNY PATRICK  
1960 DAISY ROAD  
WOODBINE, MD 21797  
443-324-5841  
PATRICKMILK@AOL.COM

## Walnutlawn Solomon-ET

11775998C 99%RHA-I \*TR \*TV \*TL \*TY \*TD  
PTA -67M +20F +6P 80R 8/17  
PTA -.9PL 2.91SCS -.4DPR 6.1%DCE  
PTA +3.77T +2.51UDC +1.54FLC 80R 8/17  
GTPI +2005G

## Budjon-Vail Aftershock Arya-ET

840003013250957 Excellent-92 EEEEE  
3-00 2x 300d 27239 4.1 1105 3.0 810 RIP  
2-00 2x 288d 18746 4.0 742 2.9 545  
• 1st Sr 3-Yr-Old/Int & Res Grand MD State Fair 2017

## FIRST CHOICE FEMALE

3 Females Due: Early January 2018

## Val-Bisson Doorman-ET

107281711C 99%RHA-I VG-87-CAN ST'16\*TV \*TL \*TY  
PTA +1M +40F +24P 99R 8/17  
PTA +3.67T +2.47UDC +1.81FLC GTPI +2301G

## Misty Springs Lavanguard Sue

9979603C Very Good-89-CAN  
4-03 2x 365d 30123 4.6 1380 3.0 910

## MS Atlees Sht Aftershock-ET

65249839 Excellent-92 \*TV \*TL \*TY \*TD  
PTA -39M +1F -14P 99R 8/17  
PTA +2.28T +1.99UDC +1.27FLC GTPI +1691G

## Milksource Goldwn Africa-ET

65747310 Excellent-95 EEEEE 96-MS @ 6-08  
3-07 2x 365d 35620 4.0 1426 3.3 1184  
6-02 2x 314d 33489 3.7 1248 3.0 1005 RIP  
2-02 2x 320d 26680 3.6 950 3.4 899  
• 5th 150,000lb Cow Int'l Holstein Show 2016  
• Grand Champ Midwest Spring National 2015  
• Nom All-American Aged Cow 2014  
• Nom All-Canadian Mature Cow 2014  
• 2nd Mature Cow Royal Winter Fair 2014  
• 5th Aged Cow Int'l Holstein Show 2014  
• Grand Champion WI Championship Show 2014  
• Grand Champion WI Championship Show 2012  
• Grand Champion Midwest Spring Nat'l 2012

3rd Dam

## Butz-Butler Durham Angel-ET EX-90 EVVVE \*TV

4-10 2x 333d 37620 3.6 1344 3.1 1161  
2-04 2x 365d 31370 4.1 1273 3.2 1005

4th-7th Dams

## EO Siemers Ashlyns Angel-ET EX-96 2E GMD

4-03 2x 365d 41370 4.2 1749 3.3 1355  
Life: 1649d 167780 4.5 7479 3.3 5482

- HHM All-American Aged Cow 2010
- HM All-Canadian Mature Cow 2010
- Supreme Champion PA All-American 2010
- Grand Champion Eastern Fall/Nat 2010
- 3rd Aged Cow International Show 2010
- 2nd Mature Cow Royal Winter Fair 2010
- Nom All-American 4-Yr-Old Cow 2008
- Reserve All-American Sr 2-Yr-Old Cow 2006
- Unanimous All-American Winter Yrlg 2005

## Tri-Day Ashlyn-ET EX-96 2E GMD DOM

4-09 2x 365d 43090 4.8 2079 3.5 1503  
Life: 1374d 144770 4.6 6665 3.5 5135

- All-Time All-American 4-Yr-Old Cow
- HHM All-Time All-American Sr 3-Yr-Old Cow
- All-American & All-Canadian 4-Yr-Old Cow 2001
- Supreme Champion World Dairy Expo 2001
- Grand Champion International Holstein Show, Eastern National & Royal Winter Fair 2001
- All-American Sr 3-Yr-Old Cow 2000
- Res All Canadian Sr 3-Yr-Old Cow 2000

## Bendy-Brook Odyssey Favorite EX-92 2E DOM

6-01 2x 337d 22670 3.4 770 3.1 706  
• Res All-American Produce of Dam 2001  
• Nom Jr All-American Aged Cow 1995

## Bendy-Brook Star Fonda VG-86

3-11 2x 290d 23390 3.5 826 3.1 724

# Music City Celebration Sale



**GLORYLAND-I GOLDWYN LOCKET EX-94 95-MS 2E**  
DAM OF LOT 39



**WALKERBRAE DOORMAN LOCKET-ET EX-92**  
MATERNAL SISTER TO LOT 39

Maternal sisters to Lot 39

**Walkerbrae Doorman Locket EX-92**

• Nominated All-Canadian Jr 3 2016

\* Nominated All-American Jr 3 2016

**Golden-Oaks Line Em Up-ET**

• 4th Fall Yrlg International Holstein Show 2017

# 39

**GOLDEN-OAKS FARM**  
C/O ETHAN HEINZMANN  
P.O. BOX 37  
WAUCONDA, IL 60084  
847-224-7961  
EHEINZMANN@CROWN-CHICAGO.COM

Terms: 35% Down  
Balance Due at 3 months  
of age or before 3-1-2018

**Maverick Crush**

12042760 99%RHA-I \*TC \*TV \*TL \*TY \*TD  
PTA -156M +10F +11P 79R 8/17  
PTA +5.3PL 2.33SCS +1.0DPR 6.0%DCE  
PTA +3.83T +2.75UDC +2.04FLC 78R 8/17  
GTPI +2273G

**Gloryland-I Goldwyn Locket**

9988715C Excellent-94 95-MS 2E  
4-11 3x 365d 37310 5.0 1855 3.4 1264  
3-07 3x 365d 36640 4.3 1581 3.4 1240  
6-06 2x 349d 35800 4.4 1590 3.5 1242  
1-11 2x 365d 25011 4.9 1221 3.4 851  
Life: 1485d 137901 4.6 6400 3.4 4719

• Nominated All-Canadian Milking Yearling 2011

• 2nd Sr. Calf Atlantic Championship Show 2010

## FIRST CHOICE FEMALE

5 Females

• Choice must be made by March 1, 2018

**Golden-Oaks Layla Golden-Oaks Lookinhot**

840003143012475

Born: April 22, 2017

Prelim. Genomics

2197G +3.13T

840003143012482

Born: May 6, 2017

Prelim. Genomics

2273G +2.73T

**Golden-Oaks Crush Locket 2 Females**

840003143012483

Born: May 7, 2017

Prelim. Genomics

2231G +2.92T

Due: December 2017

**Val-Bisson Doorman-ET**

107281711C 99%RHA-I VG-87-CAN ST'16\*TV \*TL \*TY

PTA +1M +40F +24P 99R 8/17

PTA +3.67T +2.47UDC +1.81FLC GTPI +2301G

**EDG Claire Cling-ET**

71494758

**Braedale Goldwyn**

10705608C GP-CAN EXTRA'05 GM 12/11 \*TV \*TL

PTA -375M +12F +1P 99R 8/17

PTA +1.76T +1.45UDC +1.40FLC GTPI +1849G

**Gloryland Lakota Rae-ET**

137410723 Very Good-88 EX-MS

2-03 2x 365d 22850 3.8 857 3.3 751

3rd Dam

**Gloryland Lana Rae EX-94 EEEEE 2E DOM**

5-06 2x 365d 29011 4.0 1159 3.4 993

Life: 2113d 129620 3.7 4768 3.5 4587

• Five EX daughters from EX-92 to EX-95

4th Dam

**Scientific Liza Rae-ET EX-90 EEEEE**

4-09 2x 365d 26710 2.9 786 3.3 878

5th Dam

**C Hanoverhill Tony Rae EX-96 3E GMD DOM 5\***

6-11 2x 365d 40220 4.1 1661 3.3 1331

Life: 2247d 166396 4.1 6904 3.4 5612

6th-10th Dams

**C Hanoverhill TT Roxette-ET EX-94 2E GMD**

10-0 3x 365d 35040 4.3 1519 3.0 1063

Life: 2104d 164789 4.1 6760 3.1 3587

**Mil-R-Mor Roxette EX-CAN 30\***

7-01 2x 365d 24531 4.7 1153

Life: 6 Lacs 121418 4.7 5728

**C Glenridge Citation Roxy EX-97 4E GMD 6\***

10-1 2x 365d 25280 4.2 1061

Life: 3620d 209784 4.5 9471

**C Norton Court Model Vee EX-90 6\***

7-09 2x 357d 20362 3.9 793

Life: 4183d 218629 3.9 8581

**Norton Court Reflection Vale VG-85-CAN 5\***

8-11 2x 332d 20630 3.7 766

Life: 14 Lact 249583 3.7 9295

# Music City Celebration Sale



**PETITCLERC ATWOOD SECRET**  
SELLS AS LOT 40



**PETITCLERC GOLD SALTALAMACCHIA VG-89 89-MS**  
FULL SISTER TO DAM OF LOT 40

# 40

Terms: 100% Due Now

FERME PETITCLERC  
C/O MAX PETITCLERC  
418-809-6274  
FERMEPETITCLERC@HOTMAIL.COM

## Maple-Downs-I G W Atwood-ET

8956379 Excellent-90 \*TR \*TP \*TV \*TL \*TY \*TD  
PTA -21M +29F +4P 99R 8/17  
PTA -.4PL 3.04SCS -3.3DPR 9.7%DCE  
PTA +3.55T +2.39UDC +2.60FLC 99R 8/17  
GTPI +1870G

## Petitclerc Goldwyn Spady

106756991 Very Good-85-CAN  
5-01 2x 365d 33569 5.5 1856 3.6 1217  
2-04 2x 352d 18545 4.3 802 3.7 679  
• All-Canadian 4-H Fall Calf 2011  
• Nom All-Canadian Fall Calf 2011  
• All-Quebec Fall Calf 2011  
• HM Jr Champ Three Rivers 2011

## PETITCLERC ATWOOD SECRET

110284697  
Born: December 7, 2016  
• 3rd Winter Calf Royal 2017  
• 1st Winter Calf & Jr Champ Three Rivers 2017

## Braedale Goldwyn

10705608C GP-CAN EXTRA'05 GM 12/11 \*TV \*TL  
PTA -375M +12F +1P 99R 8/17  
PTA +1.76T +1.45UDC +1.40FLC GTPI +1849G  
**MD-Delight Durham Atlee-ET**  
131704103 Excellent-92 EX-MS DOM  
3-11 2x 365d 38250 5.5 2091 3.1 1177  
2-08 2x 365d 32520 4.3 1400 3.1 1013

## Braedale Goldwyn

10705608C GP-CAN EXTRA'05 GM 12/11 \*TV \*TL  
PTA -375M +12F +1P 99R 8/17  
PTA +1.76T +1.45UDC +1.40FLC GTPI +1849G

## Brabandale Jasper Spades-ET

9449290C 99RHA-NA Very Good-88-CAN  
3-05 2x 359d 34356 4.3 1488 3.1 1057  
2-03 2x 365d 28584 3.8 1100 3.2 916  
5-03 2x 325d 20652 3.8 780 2.9 595  
• HM All-Quebec 2007  
• 1st Sr 2-Yr-Old/HM Grand Three Rivers 2008  
• 1st Sr 2-Yr-Old/HM Grand Portneuf 2008

Full sister to Secret

## Petitclerc Atwood Spoutnick

- 1st Summer Yrlg Int'l Holstein Show 2017
- 1st Summer Yrlg & Res Jr Champ NYSS 2017
- Jr Champ WI Champ Show 2017
- Jr Champ Int'l Jr Holstein Show 2017

Full sisters to Spady

## Petitclerc Gold Saltalamacchia VG-89 89-MS @ 2Yrs

- Unanimous All-Canadian Milking Yearling 2014
- 1st Milking Yrlg, Best Udder & B&O Royal 2014
- 1st Milking Yrlg/BU/Res Inter Champ Montmagny 2014
- Res Champ Jr NY Spring Show 2014
- HM Champ QC Spring Show 2014
- Res All-American & HM All-Can Fall calf 2013
- 1st Fall calf & HM Jr Champ Int'l Holstein Show 2013
- **Petitclerc Goldwyn Starsky-ET VG-87**  
• 1st Winter Calf & Jr Champ All MI Champ Show 2013
- **Petitclerc Goldwyn Sidney VG-87**  
• All-Canadian & Res All-American 2012

## Wilcoxview Jasper-ET

128620869 \*TV \*TL \*TD

## Brabandale Triumphant Spooky

6856208 98%RHA-NA Excellent-CAN 2E  
4-02 2x 365d 51625 4.4 2297 3.2 1665  
6-00 2x 365d 49976 5.6 2780 2.9 1441  
2-02 2x 365d 34898 3.6 1265 2.9 1025  
Life: 1095d 136499 4.6 6342 3.0 4131

# Music City Celebration Sale



**LARS-ACRES JEDI FOREST-ET**  
SELLS AS LOT 41



**LARS-ACRES RAC FEROCIOUS-ET VG-88 EX-MS**  
DAM OF LOT 41

# 41

Terms: 100% Due Now

CALROYAL PARTNERS  
C/O KEVIN ORNELLAS  
20749 S LAMMERS ROAD  
TRACY, CA 95304  
209-649-8626  
KORNELLA36@YAHOO.COM  
HOUSED AT:  
SUNSHINE GENETICS, WI

## S-S-I Montross Jedi-ET

840003123886035 99%RHA-I EX-91  
PTA +2624M +76f +88P 80R 8/17  
PTA +7.5PL 2.94SCS +2.7DPR 4.1%DCE  
PTA +2.06T +1.71UDC +1.35FLC 79R 8/17  
GTPI +2821G

## Lars-Acres Rac Ferocious-ET

840003124003103 99%RHA-I Very Good-88 EX-MS \*TP  
12K GTPI +2455G +931M +43F +34P 81R 8/17  
PTA +6.4PL 2.76SCS +1.9DPR 4.4%DCE  
PTA +2.26T +2.47UDC +1.40FLC  
2-02 3x 340d 30910 4.3 1329 3.2 1002  
Fresh: October 3, 2017 Milking: 136# 4.3F 3.6P

## LARS-ACRES JEDI FOREST-ET

840003133736402 99%RHA-UI \*TP \*TL \*TD  
Born: June 25, 2016  
12K GTPI +2776G +2364M +88F +74P 75R 8/17  
PTA +909NM +.00%F +.01%P  
PTA +7.7PL 2.98SCS +1.0DPR 3.4%DCE  
PTA +2.46T +2.07UDC +1.55FLC 74R 8/17  
PTA +216FE +1.1FI 6.9%SCE  
• Donor Dam  
"Great flush history"

## Bacon-Hill Montross-ET

71703339 Very Good-88 GM 12/16 \*TV \*TL \*TY \*TD  
PTA +3074M +87F +91P 98R 8/17  
PTA +2.09T +2.48UDC +1.42FLC GTPI +2773G

## S-S-I Supersire Miri 8679-ET

840003011538078 99%RHA-I VG-89 EX-MS DOM  
2-00 3x 365d 39810 3.5 1402 3.1 1234

## Clear-Echo Lexor Racer-ET

71974211 99%RHA-NA  
PTA +706M +16F +33P 99R 8/17  
PTA +1.60T +1.90UDC +.54FLC GTPI +2277G

## Lars-Acres Shamrock Fiery

70793829 99%RHA-I Very Good-85 DOM  
2-02 3x 305d 27389 4.4 1213 3.1 855"

### 3rd Dam

**Lars-Acres Fred Firepit-ET** EX-90 DOM  
2-10 3x 305d 25990 4.6 1187 3.5 910

### 4th Dam

**Lars-Acres Felice Fiesta-ET** VG-89 DOM  
5-06 3x 305d 34190 4.2 1439 3.3 1123

### 5th Dam

**Markwell Durham Felice** \*TV EX-92 GMD DOM  
3-10 2x 365d 33960 3.9 1330 3.1 1051  
3-10 2x 365d 33,960 3.9 1330 3.1 1051

### 6th Dam

**Markwell Outside Finesse-ET** EX-90 DOM  
3-05 2x 365d 37870 4.0 1502 3.0 1155

### 7th-11th Dams

**Markwell Rudlp Rarity-ET** VG-88

2-03 2x 365d 26080 3.9 1016 3.2 841

**Markwell Thor Renee-ET** VG-87-2Y-CAN

2-02 2x 348d 27268 4.2 1153 3.8 1025

**Markwell Bstar E Raven-ET** 3E-95 GMD DOM

4-09 2x 365d 37610 4.3 1580 3.4 1255

Life: 2387d 106020 4.1 6623 3.6 5763

• 1st Dry Aged Cow Western National 1997

• Finalist for Queen of the Breed

**Markwell Mark Elite** EX-92 4E GMD DOM

7-00 2x 365d 36230 3.9 1426 3.2 1165

Life: 3736d 211430 3.8 8108 3.6 7533

**Rockalli Mars Emily** EX-94 4E GMD DOM

6-03 2x 365d 26970 4.0 1081 3.2 853

Life: 3113d 182970 3.8 7016 3.5 6330

# Music City Celebration Sale

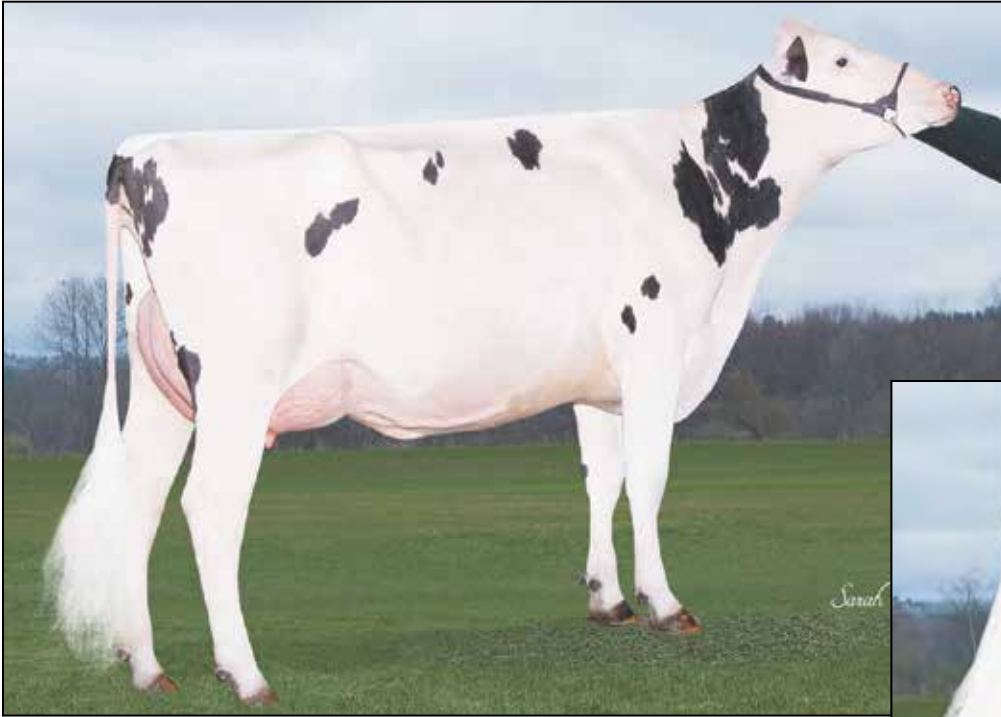

**RICKLAND MONTROSS 5321-ET VG-87 VG-MS  
DAM OF LOT 42**

# 42

Terms: 100% Due Now

**TROY & AUSTIN YODER**  
C/O AUSTIN YODER  
5731 ST RT 26E  
MONTEZUMA, GA 31063  
478-244-9063  
AUSTINYODER96@ICLOUD.COM  
HOUSED AT:  
SUNSHINE GENETICS, WI

## Bacon-Hill Pety Modesty-ET

840003013654627 VG-86 \*TR \*TP \*TC \*TV \*TL \*TY  
PTA +1800M +91F +61P 79R 8/17  
PTA +7.9PL 3.04SCS +2.6DPR 3.1%DCE  
PTA +2.10T +2.64UDC +2.17FLC 78R 8/17  
GTPI +2838G

## Rickland Montross 5321-ET

840003015030892 99%RHA-I Very Good-87 VG-MS  
13K GTPI +2606G +2442M +68F +66P 78R 8/17  
PTA +5.6PL 2.92SCS +.2DPR 5.3%DCE  
PTA +2.78T +2.33UDC +1.98FLC  
2-01 3x 358d 35301 4.1 1426 2.9 1050

## RICKLAND MODESTY 6210-ET

840003134640441 99%RHA-I  
Born: April 17, 2016  
30K GTPI +2787G +2187M +77F +63P 74R 8/17  
PTA +886NM -.02%F -.01%P  
PTA +7.8PL 2.93SCS +2.8DPR 3.6%DCE  
PTA +2.52T +2.50UDC +1.93FLC 75R 8/17  
PTA +187FE +2.7FI 5.9%SCC  
• Donor Dam

## Siemers Mogul Pety

840003010660326 Excellent-90 EX-MS  
PTA +1201M +48F +41P 98R 8/17  
PTA +2.53T +2.94UDC +1.79FLC GTPI +2414G

## Bacon-Hill Suprs Modesty-ET

840003010945893 Very Good-85 VG-MS DOM

## Bacon-Hill Montross-ET

71703339 Very Good-88 GM 12/16 \*TV \*TL \*TY \*TD  
PTA +3074M +87F +91P 98R 8/17  
PTA +2.09T +2.48UDC +1.42FLC GTPI +2773G

## Rickland Mccutchen 4415-ET

70992611 99%RHA-I Very Good-87 DOM  
2-01 3x 305d 29590 3.7 1089 3.1 917

## Tramilda-N Super Bella-ET EX-92 DOM

5-02 3x 365d 45982 3.6 1662 3.0 1394

4th Dam

## Hendel Gldwyn Billy 2771-ET

5th Dam

## Glen-D-Haven Oman Biffy-ET VG-86 DOM

2-07 2x 365d 34300 3.4 1165 3.6 1233

6th Dam

## Glen-D-Haven Aaron Bambi-ET VG-88 GMD DOM

5-06 2x 365d 33870 3.2 1092 3.2 1095

7th Dam

## Glen-D-Haven Elton Billy-ET VG-88 GMD DOM

3-08 2x 365d 36590 4.4 1593 3.5 1298

8th Dam

## Glen-D-Haven Thor Jamie EX-90 GMD DOM

6-01 2x 365d 36310 3.8 1366 3.3 1211

9th Dam

## O-Bee Rex Julie VG-87 DOM

3-06 2x 365d 35810 4.0 1430 3.4 1209

10th Dam

## O-Bee Valiant Polly-ET VG-85 DOM

8-08 2x 343d 25470 3.6 922 3.1 790

11th Dam

## Clydell Ivanhoe Peggy EX-91 2E

6-02 2x 328d 26790 4.1 1106





**NO-FLA MOGUL RYLEA 33992-ET VG-87 DOM**  
**PATERNAL GRANDDAM OF LOT 43**

**43**

Terms: 100% Due Now

**NORTH FLORIDIA HOLSTEINS LLC**  
**C/O DON BENNICK**  
 2740 W COUNTRY ROAD 232  
 BELL, FL 32619  
 352-463-7174  
 GOTMILK10@AOL.COM

**ABS Rowdy-ET**

840003014558956 99%RHA-I \*TC \*TV \*TL \*TY \*TD  
 PTA +2265M +94F +72P 79R 8/17  
 PTA +6.7PL 2.88SCS +.9DPR 4.4%DCE  
 PTA +1.29T +.94UDC +.48FLC 78R 8/17  
 GTPI +2656G

**No-Fla Balisto Nia 37694-ET**

840003013072317 99%RHA-I Good Plus-80 @ 2-05  
 1-11 3x 344d 33225 3.6 1205 3.1 1028

**NO-FLA ROWDY CAILA 45848-ET**

840003141559942 99%RHA-I \*TR \*TP \*TC \*TL \*TD  
 Born: January 9, 2017  
 14K GTPI +2730G +2432M +75F +76P 75R 8/17  
 PTA +891NM -.05%F +.01%P  
 PTA +8.2PL 2.82SCS +3.1DPR 5.5%DCE  
 PTA +1.15T +1.08UDC +.38FLC 74R 8/17  
 PTA +208FE +3.7FI 7.2%SCE  
 PTA +1292DWP\$ +270WT\$  
*"This ranks her @ the top of the breed for DWP\$"*

**Uecker Supersire Josuper-ET**

70726929 99%RHA-I \*TC \*TV \*TL \*TY \*TD  
 PTA +3129M +104F +91P 98R 8/17  
 PTA +1.21T +.83UDC -.02FLC GTPI +2728G

**No-Fla Mogul Rylea 33992-ET**

840003010978965 99%RHA-I Very Good-87 DOM  
 3-10 3x 365d 40650 4.6 1869 3.2 1312  
 2-02 2x 365d 26180 3.9 1024 3.0 792

**De-Su 11236 Balisto-ET**

70625988 99%RHA-I \*TC \*TV \*TL \*TY \*TD  
 PTA +866M +75F +64P 99R 8/17  
 PTA +1.52T +1.03UDC +1.54FLC GTPI +2498G

**No-Fla Gallon Mycala 32241**

840003009524442  
 2-11 3x 305d 28560 4.1 1168 3.1 887  
 4-00 3x 293d 27320 4.4 1202 3.1 847  
 2-00 3x 301d 21420 4.3 922 3.2 688

*3rd Dam*

**No-Fla Gordon Lana 19284 GP-81**  
 6-00 3x 296d 23620 4.7 1102 3.2 746  
 Life: 1439d 112460 4.1 4560 3.0 3392

*4th Dam*

**No-Fla Rudolph 14830-ET VG-85 VG-MS**  
 3-01 3x 305d 27030 4.0 1094 3.1 832  
 1-10 3x 305d 21190 3.5 748 2.8 592

*5th Dam*

**CMV Mark Blackstar Lana-ET EX-93 3E DOM**  
 7-04 3x 305d 25880 3.9 1009 2.8 737  
 Life: 2413d 177350 3.9 6961 3.1 5508

*6th Dam*

**CMV Chairman Mark Lara EX-90 EX-MS DOM**  
 4-08 2x 365d 27850 4.3 1188 3.1 854  
 Life: 1530d 100660 4.6 4628 3.1 3140

*7th Dam*

**CMV Chairman Lara GP-83**  
 1-11 2x 287d 14250 3.5 494 2.8 404

*8th Dam*

**CMV Kit Builder Lara VG-88 DOM**  
 3-05 2x 365d 22530 3.6 810

*9th Dam*

**CMV Glendell Lara VG-85 GMD DOM**  
 4-07 2x 357d 25820 3.3 842

*10th Dam*

**Fruit-Valley Ormsby Larae GP-83**  
 Life: 1720d 112030 3.5 3885

*11th Dam*

**Fruit-Valley Aristocrat Louann EX-90 2E**  
 5-10 2x 305d 21510 3.9 838

# Music City Celebration Sale



**LARS-ACRES FRAZ NARMALEE-ET**  
SELLS AS LOT 44



**LARS-ACRES YODER NARMA-ET GP-83 VG-MS**  
DAM OF LOT 44

# 44

Terms: 100% Due Now

LARSON ACRES  
C/O MIKE LARSON  
18218 W STATE ROAD 59  
EVANSVILLE, WI 53536  
608-882-6662  
MIKE@LARSONACRES.COM

## Melarry Josuper Frazzled-ET

74261651 99%RHA-I \*TR \*TP \*TV \*TL \*TY \*TD  
PTA +2502M +100F +76P 79R 8/17  
PTA +8.0PL 2.67SCS +1.0DPR 5.7%DCE  
PTA +1.18T +1.44UDC +.87FLC 78R 8/17  
GTPI +2788G

## Lars-Acres Yoder Narma-ET

840003124003722 Good Plus-83 VG-MS  
12K GTPI +2622G +413M +91F +43P 78R 8/17  
PTA +1.55T +1.54UDC +1.39FLC  
2-07 3x 110d 8100 5.5 448 3.6 291 RIP

## LARS-ACRES FRAZ NARMALEE-ET

840003139334571 99%RHA-I \*TR \*TP \*TC \*TL \*TD  
Born: May 11, 2017  
14K GTPI +2783G +1946M +111F +66P 74R 9/17  
PTA +950NM +.15%F +.02%P  
PTA +7.1PL 2.9SCS +0.3DPR 4.2%DCE  
PTA +1.55T +1.89UDC +1.48FLC 73R 9/17  
PTA +235FE +1.1FI 6.4%SCE

## Uecker Supersire Josuper-ET

70726929 99%RHA-I \*TC \*TV \*TL \*TY \*TD  
PTA +3129M +104F +91P 98R 8/17  
PTA +1.21T +.83UDC -.02FLC GTPI +2728G

## Melarry Shotgun Frazzle

72292872 Very Good-85 VG-MS  
2-00 2x 365d 33740 4.1 1388 3.3 1099

## Woodcrest Mogul Yoder-ET

72254526 Excellent-90 \*TR \*TP \*TC \*TV \*TL \*TY \*TD  
PTA +1235M +101F +49P 98R 8/17  
PTA +1.82T +2.13UDC +1.64FLC GTPI +2710G

## Ri-Val-Re Sprsir Natasha-ET

840003011001487 Good Plus-83  
3-02 3x 365d 51060 3.5 1762 3.2 1620  
2-02 3x 315d 34670 3.5 1222 2.8 969  
Maternal sister to Natasha

## Ri-Val-Re Num Uno Nady-ET VG-85

3rd Dam

**Ri-Val-Re Super Nadine-ET** VG-87 EX-MS  
2-03 3x 365d 33410 4.2 1392 3.3 1096

4th Dam

**Ri-Val-Re Goldwyn Nadine** VG-87 VG-MS DOM  
2-03 2x 365d 30840 3.5 1082 3.5 1064

5th Dam

**Ri-Val-Re Oman Nike** VG-85  
5-00 2x 365d 35730 3.9 1383 3.3 1195  
Life: 1242d 106560 3.7 3912 3.4 3663

6th Dam

**Ri-Val-Re Jesther Nina-ET** VG-88 GMD DOM  
6-03 2x 365d 41990 3.6 1506 3.4 1407  
Life: 1658d 131260 3.5 4601 3.5 4557

7th Dam

**Peckenstein Terry Nike-ET** VG-85 GMD DOM \*CV  
2-01 2x 365d 34580 3.8 1319 3.3 1144

8th Dam

**Peckenstein Elton Nikki-ET** EX-90 DOM \*CV  
4-10 2x 365d 37500 4.2 1566 3.3 1227

9th Dam

**Peckenstein Bstar Scarlet** VG-86 GMD DOM  
2-01 2x 365d 33710 3.8 1280 3.1 1052

10th Dam

**Ramadaly Melvin-209 Kay** EX-90 GMD DOM  
4-06 2x 365d 42090 4.5 1898 3.0 1278  
Life: 1980d 165230 4.1 6771 3.2 5292



DIAS&DIAS MOGUL 3027 EX-90 EX-MS DOM  
2ND DAM OF LOT 45

45

CURTIS VANDENBERGE  
11701 OLD RIVER ROAD  
BAKERSFIELD, CA 93311  
661-340-6448  
VBDAIRY@AOL.COM

Terms: 100% Due Now  
Calf can be housed free of  
charge until after winter

**VANDEN-BERGE ENERGYDRINK-ET**

840003141005027 99%RHA-NA \*TR \*TP \*TC \*TL \*TD  
Born: September 25, 2017  
14K GTPI +2752G +1862M +73F +66P 73R 11/17  
PTA +887NM +.01%F +.04%P  
PTA +8.7PL 2.82SCS +2.2DPR 4.7%DCE  
PTA +2.20T +2.09UDC +1.37FLC 73R 11/17  
PTA +188FE +2.4FI 6.8%SCE  
+1041DWPS

**Fairmont Bayont Rockstar-ET**

840003132554863 \*TR \*TP \*TC \*TV \*TY \*TD  
PTA +1413M +71F +55P 79R 8/17  
PTA +8.9PL 2.82SCS +3.2DPR 4.8%DCE  
PTA +1.51T +1.77UDC +1.27FLC 77R 8/17  
GTPI +2701G

**Vanden-Berge D Sshot 404-ET**

840003132360000 99%RHA-NA \*TP  
12K GTPI +2570G +1600M +75F +56P 77R 8/17  
PTA +738NM +.05%F +.03%P  
PTA +6.5PL 2.92SCS +1.5DPR 4.3%DCE  
PTA +1.59T +1.78UDC +.84FLC 77R 8/17  
"Fresh and looks great"

**Plain-Knoll Dona Bayonet-ET**

72190767 Very Good-88 \*TR \*TP \*TC \*TV \*TL \*TY  
PTA +1248M +52F +46P 92R 8/17  
PTA +1.66T +1.34UDC +.47FLC GTPI +2499G

**Co-Op Moonboy Rescue-ET**

71624114 Very Good-88 EX-MS DOM  
2-00 2x 337d 24940 4.4 1099 3.5 870

**Cogent Supershot**

755898903 \*TV \*TL \*TY \*TD  
PTA +1963M +45F +60P 96R 8/17  
PTA +1.18T +.78UDC +.54FLC GTPI +2473G

**Dias&Dias Mogul 3027**

72052714 99%RHA-NA Excellent-90 EX-MS DOM  
2-00 3x 365d 31690 3.4 1069 3.0 945  
3-02 3x 344d 27290 3.7 1016 3.1 851

# Music City Celebration Sale



**SIEMERS SID WHIP 17669-ET EX-91 EX-MS GMD**  
2ND DAM OF LOT 46



**VISION-GEN SNZ WHIP-A770-ET EX-94 2E GMD**  
3RD DAM OF LOT 46

# 46

Terms: 100% Due Now

SIEMERS HOLSTEINS  
C/O DAN SIEMERS  
14421 MINERAL SPRING ROAD  
NEWTON, WI 53063  
920-374-0606  
JCS483@CORNELL.EDU

## SIEMERS CALLEN LADYWHIP-ET

840003141495483 99%RHA-I  
Born: June 7, 2017  
14K GTPI +2127G +524M +32F +15P 73R 9/17  
PTA +309NM +.05%F +.00%P  
PTA +2.6PL 2.8SCS -2.5DPR 5.8%DCE  
PTA +3.82T +2.83UDC +1.33FLC 74R 9/17  
PTA +33FE -1.9FI 8.0%SCE

## Zahbulls Alta1stclass-ET

71441918 \*TR \*TP \*TC \*TL \*TY \*TD  
PTA -348M +39F +7P 95R 8/17  
PTA +2.66T +3.50UDC +1.30FLC GTPI +2317G

## EDG Clairewood May 2081-ET

72343628 Very Good-88 VG-MS  
2-02 3x 339d 29580 3.2 946 2.9 865  
3-03 3x 307d 22200 3.7 827 3.1 691

## Val-Bisson Doorman-ET

107281711C 99%RHA-I VG-87-CAN ST'16\*TV \*TL \*TY  
PTA +1M +40F +24P 99R 8/17  
PTA +3.67T +2.47UDC +1.81FLC GTPI +2301G

## Siemers Sid Whip 17669-ET

71104729 Excellent-91 EX-MS GMD  
4-04 2x 365d 43850 3.7 1612 3.2 1420  
2-01 2x 365d 34120 4.1 1415 3.1 1053

## OCD 1stclass Callen-ET

840003125170885 Very Good-86 \*TR \*TP \*TV \*TL \*TY  
PTA +365M +23F +7P 79R 8/17  
PTA +6.2PL 2.81SCS +1.0DPR 4.6%DCE  
PTA +3.28T +3.04UDC +2.22FLC 78R 8/17  
GTPI +2264G

## Siemers D-Man Lady-Whip-ET

840003131528105 99%RHA-I Very Good-85 87-MS  
30K GTPI +2113G +234M +32F +12P 79R 8/17  
PTA +293NM +.09%F +.02%P  
PTA +2.3PL 2.74SCS -3.3DPR 5.3%DCE  
PTA +3.94T +2.80UDC +1.53FLC 78R 8/17

## 3rd-12th Dams

### Vision-Gen Snz Whip-A770-ET EX-94 2E GMD

4-08 2x 365d 44480 3.2 1435 2.8 1231  
Life: 1107d 119520 3.0 3609 2.8 3328

### Juniper Goldwyn Wistful-ET EX-93 2E DOM

1-11 2x 365d 30550 4.2 1274 3.3 1004  
4-01 2x 365d 29600 3.7 1107 3.3 978

### Juniper Outside Wish-ET EX-95 EEEEE 2E DOM

5-06 2x 350d 41110 4.0 1634 2.9 1178  
Life: 1094d 105200 3.9 4092 2.9 3088

• 3rd 5-Yr-Old Cow North-East Fall/Nat 2008

### Norz-Hill Form Wok-ET EX-94 3E DOM

9-06 3x 365d 41170 3.7 1528 2.8 1140  
Life: 2686d 230830 3.7 8467 2.9 6590

### Norz-Hill Bench Winny-ET EX-94 3E DOM

3-08 2x 365d 33940 3.7 1251 3.5 1176  
Life: 2128d 163480 4.4 7205 3.5 5657

### Norz-Hill Cleitus Winken-Twin EX-90 GMD DOM

6-04 2x 365d 25260 5.0 1257 3.6 920

### Autumn-Ridge NH Ned Boy Wessel EX-90 DOM

3-06 2x 365d 23280 4.7 1093 3.7 854

### Autumn-Ridge Valiant Weasie EX-90 VEVE

6-10 2x 365d 24000 4.0 955 3.6 852  
Life: 2297d 108540 4.0 4388 3.7 3998

### Lew-Lin King Louise VG-85

7-10 2x 344d 21500 3.7 786 3.2 698  
Life: 1882d 106930 3.4 3607 3.3 3564

### Lew-Lin Apache Madge VG-86 VG-MS

6-05 2x 296d 19400 3.7 727 3.3 645



NO-FLA SHINE GP-83  
MATERNAL SISTER TO 2ND DAM OF LOT 47

47

Terms: 100% Due Now  
Will arrange to have heifer  
delivered to Ontario for  
pick up

WESTCOAST  
DARRENKOOYMAN89@HOTMAIL.COM  
BCARSCADDEN@SEMEX.COM

WESTCOAST OUTLAST KOOMAH

12754963C  
Born: May 28, 2017  
14K GTPI +2795G +1778M +87F +55P 75R 8/17  
PTA +898NM .09%F +.01%P  
PTA +8.7PL 2.60SCS +3.0DPR 3.6%DCE  
PTA +1.97T +2.02UDC +1.38FLC 74R 8/17  
PTA +176FE +3.3FI 7.4%SCE

Progenesis Outlast

12302901 \*TP \*TR \*TY  
PTA +1496M +81F +52P 76R 8/17  
PTA +7.6PL 2.45SCS +.4DPR 4.2%DCE  
PTA +2.34T +2.32UDC +1.23FLC 75R 8/17  
GTPI +2695G

Welcome Jedi Koo-ET

840003134284598 98%RHA-I  
30K GTPI +2676G +1840M +76F +61P 76R 8/17  
PTA +741NM +.03%F +.02%P  
PTA +5.8PL 2.82SCS +1.4DPR 3.7%DCE  
PTA +2.94T +2.01UDC +1.67FLC 75R 8/17

Due: March 2018

• Prolific embryo producer via IVF:

Averaged 20 viable embryos/OPU over 12 cycles

Ladys-Manor Doorsopen-ET

840003013129323 99%RHA-I \*TR \*TP \*TV \*TL \*TY  
PTA +696M +66F +32P 80R 8/17  
PTA +2.74T +2.74UDC +1.90FLC GTPI +2493G

Compass-Trt America Okay-ET

840003014334810

S-S-I Montross Jedi-ET

840003123886035 99%RHA-I EX-91  
PTA +2624M +76f +88P 80R 8/17  
PTA +2.06T +1.71UDC +1.35FLC GTPI +2821G

No-Fla Mccutchen 35703-ET

840003011527652 Excellent-90  
2-04 2x 365d 35423 4.0 1416 3.0 1076

3rd Dam

No-Fla Massey 30194-TW VG-85

3-06 3x 305d 30809 3.6 1113 3.4 1043  
2-01 3x 305d 23569 3.7 866 3.4 796

4th Dam

No-Fla Oman Liana 20974 VG-85 VG-MS

4-03 3x 305d 23300 4.7 1091 3.5 818  
3-01 3x 305d 22540 4.8 1087 3.6 802

# Music City Celebration Sale



**HARUVE GOLDWYN FOXY LADY-ET EX-94 EEEEE 3E**  
DAM OF LOT 48



**HARUVE DUNDEE FOXY-ET EX-92 EEEEE 2E GMD**  
2ND DAM OF LOT 48



**HARUVE ROY FROSTY EX-97 EEEEE 3E**  
3RD DAM OF LOT 48

## FROSTY!

- Supreme Champion World Dairy Expo 2009 & 2010
- All-American Aged Cow 2010
- Grand Champion International Show 2010
- Unanimous All-American 5-Yr-Old Cow 2009
- 1st 5-Yr-Old Cow International Show 2009
- All-World & People's Choice 2009
- Unanimous All-Canadian 5-Yr-Old Cow 2009
- Res Grand Champion Royal Winter Fair 2009
- 1st 5-Yr-Old Cow Royal Winter Fair 2009
- All-American Sr 3-yr-Old Cow 2007
- Res Grand Champion International Show 2007
- Intermediate Champion International Show 2007
- 1st Sr 3-Yr-Old Cow International Show 2007
- Nom All-American Sr 2-Yr-Old Cow 2006

# 48

Terms: 35% Down  
Balance Due at 4 months  
of Age

## FIRST CHOICE FEMALE

### HARUVE SOLOMON FANTA-ET HARUVE SOLOMON FIONA-ET

840003144731057

Born: September 14, 2017

840003144731060

Born: September 13, 2017

HARVUE FARMS  
C/O MATT HARDESTY  
2308 LONGMARSH ROAD  
BERRYVILLE, VA 22611  
540-514-1538  
MILKRUN6@AOL.COM

#### Walnutlawn Solomon-ET

11775998C 99%RHA-I \*TR \*TV \*TL \*TY \*TD  
PTA -67M +20F +6P 80R 8/17  
PTA -.9PL 2.91SCS -.4DPR 6.1%DCE  
PTA +3.77T +2.51UDC +1.54FLC 80R 8/17  
GTPI +2005G

#### Harvue Goldwyn Foxy Lady-ET

68949283 Excellent-94 EEEEE 2E  
5-09 2x 365d 40060 3.9 1569 3.0 1221  
3-02 2x 365d 31690 3.9 1240 3.1 976  
4-10 2x 296d 30440 4.2 1293 3.0 909  
Life: 1544d 137670 4.0 5562 3.1 4271

#### Val-Bisson Doorman-ET

107281711C 99%RHA-I VG-87-CAN ST'16\*TV \*TL \*TY  
PTA +1M +40F +24P 99R 8/17  
PTA +3.67T +2.47UDC +1.81FLC GTPI +2301G

#### Misty Springs Lavanguard Sue

9979603C Very Good-89-CAN  
4-03 2x 365d 30123 4.6 1380 3.0 910

#### Braedale Goldwyn

10705608C GP-CAN EXTRA'05 GM 12/11 \*TV \*TL  
PTA -375M +12F +1P 99R 8/17  
PTA +1.76T +1.45UDC +1.40FLC GTPI +1849G

#### Harvue Dundee Foxy-ET

64394973 Excellent-92 EEEEE 2E GMD  
4-08 2x 365d 43850 3.7 1626 2.9 1273  
6-11 2x 352d 36770 3.6 1330 3.0 1096  
2-06 2x 365d 29950 3.6 1065 2.8 840  
Life: 1606d 149000 3.7 5545 3.0 4501

Maternal sister to Foxy

#### Duckett-SA Braxton Frisco-ET EX-94 EEEEE

- All-NY Sr 2-Yr-Old 2014
- 1st Sr 2-Yr-Old WNY Regional Show 2014
- 1st Sr 2-Yr-Old NYSF 2014

Maternal sisters to Fanta & Fiona

#### Harvue Windhammer Franki-ET EX-92 93 MS

Reserve All-Ohio Sr. 3

Grand & Int Champ OH District 3

Open Invitational Holstein Show

#### Harvue Windhammer Foxy-ET EX-90

#### Harvue Windhammer Faye-ET EX-90

#### Harvue Braxton Firefly-ET EX-90 EX-MS

3rd-8th Dams

#### Harvue Roy Frosty EX-97 EEEEE 3E GMD

5-07 2x 365d 44710 5.0 2222 3.0 1332  
Life: 2285d 217250 4.8 10507 3.0 6447

#### Harvue Sam Heidi EX-93 EEEEE 3E

5-07 2x 365d 34700 4.6 1586 3.2 1115  
Life: 2480d 183870 4.5 8335 3.4 6312

#### Harvue Skybuck Harmony VG-88 EEEVV

2-00 2x 263d 17520 4.4 775 3.4 600

- 2nd Summer Yrlg Heifer Eastern/Nat 1994

#### Harvue Melvin Hallie VG-86

4-08 2x 365d 33690 4.4 1490 3.2 1093  
Life: 1234d 102120 4.2 4270 3.3 3355

#### Harvue Bell Harrison VG-86 GMD DOM

10-4 2x 365d 38040 3.4 1301 3.0 1124  
Life: 3171d 264120 3.5 9273 3.1 8221

#### Harvue Libido Harrison VG-87

6-00 2x 365d 22360 3.8 843

# Music City Celebration Sale



**MS DONWALAND TALNT TILLY-ET EX-95 EEEEE 3E GMD**  
DAM OF LOT 49

**LIN-RO REDBURST HALLY-ET EX-93**  
MATERNAL SISTER TO LOT 49

# 49

Terms: 35% Down  
Balance Due at 4 months  
of Age

**BOB SENSENIG**  
276 SCOTT ROAD  
QUARRYVILLE, PA 17566  
717-917-3612  
SENSENI@FRONTIER.COM

## FIRST CHOICE FEMALE

Three Calves Born: September 2017  
Two-Defiant  
One-Solomon  
Choice of All Three Sells

Maternal sisters to Lot 49

**Lin-Ro Redburst Hally-ET EX-93**  
**Lin-Ro Redburst Jen-ET EX-91**  
**Lin-Ro Goldsun Coara-ET VG-88**  
**Lin-Ro Goldsun Cindy-ET VG-88**  
**Lin-Ro Alexander Raven-ET VG-87**  
**Lin-Ro Redburst Hope-ET VG-86**  
**Lin-Ro Dusk Cora-ET VG-85**

## Scientific B Defiant-ET

141123484 Very Good-87 \*RC \*TV \*TL \*TY \*TD  
PTA +495M -26F +4P 98R 8/17  
PTA -1.3PL 3.12SCS -2.2DPR 6.1%DCE  
PTA +3.55T +2.44UDC +1.72FLC 97R 8/17  
GTPI +1687G

And

## Walnutlawn Solomon-ET

11775998C 99%RHA-1 \*TR \*TV \*TL \*TY \*TD  
PTA -67M +20F +6P 80R 8/17  
PTA -.9PL 2.91SCS -.4DPR 6.1%DCE  
PTA +3.77T +2.51UDC +1.54FLC 80R 8/17  
GTPI +2005G

## MS Donwald Talnt Tilly-ET

62872386 Excellent-95 EEEEE 3E GMD \*TR  
6-04 2x 353d 42404 3.6 1523 2.9 1237  
8-08 2x 305d 30310 4.3 1291 2.9 875  
4-05 2x 365d 28699 3.4 977 2.9 841  
2-06 2x 365d 26940 4.0 1079 3.2 852  
Life: 2072d 172480 3.9 6685 3.1 5421  
• 6th Generation of EX-94 or greater Dams

## Ladino Park Talent-Imp-ET

930377 \*RC \*TV \*TL  
PTA -561M -44F -9P 99R 8/17  
PTA +1.11T +1.44UDC +.29FLC GTPI +1363G

## Wilson-Dale Champion Tia-ET

135060883 Excellent-94 2E \*TV \*TL  
5-02 2x 365d 31570 4.1 1304 3.1 989  
3-06 2x 365d 28050 4.0 1132 3.2 894  
2-02 2x 365d 22660 4.0 901 3.1 709  
Life: 1550 113100 4.1 4663 3.2 3622

3rd Dam

**Wilsondale Emory Tenille-ET EX-94 EEEEE 3E**  
5-00 2x 365d 26710 3.5 948 3.1 838  
Life: 2194d 132220 3.6 4826 3.2 4248

4th Dam

**Wilsondale Valiant Tory-ET EX-94 EEEEE 3E DOM**  
7-00 2x 365d 26030 4.3 1123 3.4 891

5th Dam

**Wilsondale Ivan Tara EX-94 EEEE 4E DOM**  
8-00 2x 365d 26360 3.6 947 3.4 895  
Life: 3244d 192570 3.4 6616 3.5 5940

6th Dam

**Wilsondale TT Triuna EX-94 EEEEE 5E GMD DOM**  
11-8 2x 365d 25000 3.8 951 3.1 783  
Life: 4029d 241810 3.8 9084 3.1 5376

7th Dam

**Wilsondale Triuna VG-87**  
7-00 2x 365d 20550 3.2 664  
Life: 2124d 105600 3.4 3626

8th Dam

**Trina Redstone Marvel EX-91 EVEE 3E**  
Life: 3189d 116569 3.9 4528

# Music City Celebration Sale



**HEZ ATWOOD HAIDEE-ET EX-92 MAX**  
DAM OF LOT 50



**DUBEAU DUNDEE HEZBOLLAH EX-92 EEEEE**  
DAM OF LOT 50A  
2ND DAM OF LOT 50

## 50A

**BORDERVIEW**  
TIM & SHARYN ABBOTT  
2593 EAST SHELDON ROAD  
ENOSBURG, VT 05450  
802-238-1142  
TIM@ABBOTTCOWS.COM

## FIVE-#1 EMBRYOS

Sire: **Braedale Goldwyn**  
Dam: **Dubeau Dundee Hezbollah EX-92**  
Terms: 100% Due Now

# 50

Terms: 100% Due Now

**OAKFIELD CORNERS DAIRY**  
C/O JONATHAN & ALICIA LAMB  
3650 BATAVIA-ELBA TOWNLINE RD  
OAKFIELD, NY 14125  
585-704-2501 JONATHAN  
585-993-8026 ALICIA  
JLLACC@ROCHESTER.RR.COM

### Walnutlawn Solomon-ET

11775998C 99%RHA-I \*TR \*TV \*TL \*TY \*TD  
PTA -67M +20F +6P 80R 8/17  
PTA -.9PL 2.9TSCS -.4DPR 6.1%DCE  
PTA +3.77T +2.51UDC +1.54FLC 80R 8/17  
GTPI +2005G

### Hez Atwood Haidee-ET

70074473 Excellent-92 MAX  
2-06 3x 365d 26230 4.1 1066 3.3 860  
4-06 2x 241d 22960 4.0 907 3.2 727 RIP  
• 1st 4-Yr-Old WNY Spring Dairy Preview 2017  
• Unanimous All-NY Sr 2-Yr-Old 2015  
• 1st Sr 2-Yr-Old/Int. Champ WNY Show 2015  
• 1st Sr 2-Yr-Old/ Int. & Res. Grand Champ NYSF 2015

Full sisters to Haidee

**Hez Atwood Haleigh-ET EX-92**  
**Hez Atwood Heidilin-ET VG-89**  
**Hez Atwood Helsa-ET EX-90**  
**Hez Atwood Hedda-ET EX-90**

### OAKFIELD SOLOMON HARMONY-ET

840003134444959 99%RHA-I  
Born: June 2, 2017  
"Big time calf...Watch for photos and video!"

### Val-Bisson Doorman-ET

107281711C 99%RHA-I VG-87-CAN ST'16\*TV \*TL \*TY  
PTA +1M +40F +24P 99R 8/17  
PTA +3.67T +2.47UDC +1.81FLC GTPI +2301G

### Misty Springs Lavanguard Sue

9979603C Very Good-89-CAN  
4-03 2x 365d 30123 4.6 1380 3.0 910

### Maple-Downs-I G W Atwood-ET

8956379C Excellent-90 \*TR \*TV \*TL \*TY \*TD  
PTA -21M +29F +4P 99R 8/17  
PTA +3.55T +2.39UDC +2.60FLC GTPI +1870G

### Dubeau Dundee Hezbollah

104117050C Excellent-92 EEEEE @ 4-05  
4-03 2x 365d 42050 4.4 1859 3.1 1299  
2-03 2x 365d 27190 3.4 913 3.4 929  
• Reserve All-American 4-Year-Old 2011  
• HM Sr Champ International Holstein Show 2011  
• Grand Champion, Midwest Spring Nat'l 2011  
• 1st 4-Year-Old, Midwest Spring Nat'l 2011  
• All-Amer & All-Can Sr 2-Year-Old 2009  
• Int Champion, International Show 2009  
• 1st Sr 2-Year-Old, International Show 2009  
• All-Quebec Sr 2-Year-Old 2009

Dam of **94HO16187 Heztry \*RC, 94HO16338 Heath & 94HO16497 Hexton**

Maternal sisters to Dam of Lot 50 & to Lot 50A

**St-Jacob Goldwyn Hazel-ET EX-94 2E-CAN**  
**St-Jacob Goldwyn Hazie-ET EX-94**  
**St-Jacob Durchan Haleiwa-ET EX-92**  
**St-Jacob Goldwyn Haley-ET EX-92**  
**St-Jacob Destry Harmony-ET EX-91**  
**St-Jacob Destry Honey-ET EX-91**  
**St-Jacob Gldwn Helena-ETS EX-91**  
**Hez Goldsun Hollis-ET EX-91**  
**St-Jacob Sanchez Honolulu-ET EX-90**  
**St-Jacob Gldwyn Helen-ETS EX-90**  
**Hez Goldchip Hada-ET EX-90**

4th Dam

**Dubeau JY Antoinette VG-87-CAN 1\***  
4-03 2x 321d 29111 3.9 1148 3.3 956  
Life: 9 Lact 233712 4.1 9579 3.5 8157

### Regancrest Dundee-ET

127640114 Excellent-95 \*TV \*TL \*TY

### Dubeau Lyne La Trent Huit B

100486776C Excellent-90  
5-05 2x 365d 28582 4.3 1080 3.2 815  
6-10 2x 365d 27773 4.3 1205 3.3 919  
4-02 2x 365d 24980 4.4 1095 3.2 806  
2-11 2x 365d 22193 4.6 1016 3.5 775  
1-11 2x 327d 17559 4.7 817 3.4 597  
Life: 1787d 121087 4.4 5363 3.3 4026





**SELLCREST D CHETTO-RED**  
SELLS AS LOT 51

**51**

Terms: 100% Due Now

ROCKY RUN FARMS  
542 EWING-HICKS RD  
GREENSBURG, KY 42743  
OLTSR@HOTMAIL.COM  
270-405-1365

**She-Ken BW Dunkin-Red-ET**

72713010 \*TL \*TD  
PTA -1049M +4F +12P 77R 8/17  
PTA -.6PL 3.07SCS -.1DPR 8.3%DCE  
PTA +2.93T +2.52UDC +2.02FLC 77R 8/17  
GTPI +1783G

**Sellcrest Cathy-Red**

69085958 Very Good-87 VG-MS  
4-06 2x 365d 26270 3.6 938 3.0 783  
2-04 2x 363d 25420 3.4 862 3.1 784  
5-11 2x 320d 21200 3.5 739 3.0 627  
3-05 2x 322d 19230 3.3 630 3.0 566

**SELLCREST D CHEETO-RED**

840003130966098  
Born: March 1, 2016  
Due: March 1, 2018 to FG Jacot-Red-ET  
• 1st Spring Calf KY State Fair 2016  
• 1st Spring Yrlg KY State B&W Show 2017  
• Jr. Champion KY State Fair Jr. R&W Show 2017  
• 1st Spring Yrlg KY State Fair Open Show 2017  
• HM. Jr. Champ KY State Fair Open Show 2017  
• Jr. Champ Mid East Fall R&W Jr. Show 2017  
• 1st Spring Yrlg Mid East Fall R&W Open Show 2017

**Hylite Barbwire-Red-ET**

9748330C Very Good-87 VG-MS \*TP \*TC \*TV \*TL \*TY  
PTA -742M -9F -10P 99R 8/17  
PTA +1.91T +.54UDC +1.48FLC 98R 8/17

**Ms D Apple Danielle-Red-ET**

69822207 Excellent-94 EEEEE 2E

**Sellcrest Jet Robby-Red**

63925791  
PTA -609M +33F -15P 38R 8/17  
PTA -.03T -.05UDC -.55FLC PTPI +1377C

**Sellcrest Ad Char-Red-ET**

63925781 Excellent-91 EEEEE \*TL \*TD  
5-08 2x 365d 29530 3.9 1147 3.2 945  
4-05 2x 365d 27110 4.2 1147 3.3 908  
3-04 2x 359d 26680 4.2 1133 3.3 882  
2-03 2x 365d 25320 4.4 1121 3.3 828  
Life: 1725d 119390 4.2 5058 3.3 3969

3rd Dam

**Sellcrest Us Charity-ET** VG-89 VG-MS \*RC  
4-03 2x 365d 33490 4.6 1537 3.5 1181  
3-00 2x 365d 29560 4.4 1311 3.4 1009

4th Dam

**Hanover-Hill Rad Charity-ET** EX-92 EEEVE 2E  
4-02 2x 365d 28160 4.0 1125 3.4 958  
Life: 1993d 123320 4.0 4924 3.5 4272

5th Dam

**C Hanoverhill SWD Charity** EX-94 EEEE 2E DOM  
7-01 3x 365d 27800 4.0 1116 3.4 941

6th Dam

**Brookview Tony Charity** EX-97 DOM \*13 STAR  
5-11 3x 365d 39052 3.6 1415

- All-Time All-American Aged Cow
- Res All-Time All-American 4-Yr-Old Cow
- All-American Aged Cow 1984, 1985, 1987
- All-American 4 Yr Old Cow 1982
- All-Canadian 1982-1985 & 1987
- Gr Champion Royal 1983-1985 & 1987
- Gr Champion Central/Nat 1984-85 & 1987
- Gr Champion Eastern/Nat 1985 & 1987

7th Dam

**Leaderwood Elevation Charmer** VG-86  
3-03 2x 319d 19160 4.2 811

8th Dam

**Leaderwood L Charmer Dora** VG-85  
3-06 2x 331d 16910 4.1 687

# Music City Celebration Sale



**JUNIPER DEVOUR CALAMITY**  
SELLS AS LOT 52



**HOWARDVIEWWG GOLD CASEY-ET EX-94 EEEEE 2E**  
DAM OF LOT 52

# 52

Terms: 100% Due Now

GEORGE LIBERTY  
P.O. BOX 923  
GRAY, ME 04039  
207-615-7008  
GEORGE.LIBERTY94@YAHOO.COM

## JUNIPER DEVOUR CALAMITY

840003142480067 99%RHA-I \*TL \*TD  
Born: June 1, 2017  
14K GTPI +2071G  
PTA +3.18T +3.47UDC +1.47FLC 73R 8/17

## Mr Danielle Devour-ET

72713024 99%RHA-I \*RC \*TP \*TV \*TL \*TY \*TD  
PTA +625M +27F +17P 78R 8/17  
PTA +1.6PL 2.93SCS -1.5DPR 5.8%DCE  
PTA +3.04T +3.48UDC +1.40FLC 76R 8/17  
GTPI +2142G

## Howardviewwg Gold Casey-ET

139751501 Excellent-94 EEEEE 2E  
4-05 2x 363d 37190 4.1 1529 3.0 1098  
6-00 2x 365d 37090 3.7 1390 3.0 1127  
• *Nom. Jr All-American Aged Cow 2015*  
• *1st 4-Yr-Old/Res. Sr/Res. Grand Champ ME Fall Nat'l 2013*  
• *2nd 5-Yr-Old Northeast Fall Nat'l 2014*

## Stantons High Octane-ET

11696704C 99%RHA-I \*TR \*TP \*TV \*TL \*TY \*TD  
PTA +1495M +36F +31P 88R 8/17  
PTA +3.27T +2.84UDC +1.13FLC GTPI +2283G

## Ms D Apple Danielle-Red-ET

69822207 Excellent-94 EEEEE 2E

## Braedale Goldwyn

10705608C GP-CAN EXTRA'05 GM 12/11 \*TV \*TL  
PTA -375M +12F +1P 99R 8/17  
PTA +1.76T +1.45UDC +1.40FLC GTPI +1849G

## Lylehaven Durham Cabernet

136419774 Excellent-95 EEEEE DOM B/R  
3-08 2x 365d 40660 4.4 1802 3.4 1398  
5-01 2x 341d 38980 4.2 1623 3.4 1325  
2-00 2x 305d 26470 3.8 1015 3.1 829  
Life: 1289d 121110 4.1 5011 3.4 4090  
• *2nd 5-Yr-Old World Dairy Expo 2010*  
• *3rd Summer Yearling Eastern Fall National 2006*

### 3rd Dam

## Lylehaven Chardonnay-Red-ET EX-91 3E GMD

4-09 2x 365d 34320 4.2 1448 3.2 1114  
Life: 2846d 234400 4.2 9957 3.2 7594

• *5th 5-Yr-Old North Eastern Fall Nat'l 2008*

### 4th Dam

## Belroux Storm Cristal EX-96 2E-CAN 1\* \*RC

6-09 2x 365d 33334 3.9 1303 3.3 1096  
Life: 4 Lact 137201 4.2 5725 3.5 4762

• *Nom All-Canadian Mature Cow 2007*  
• *All-Canadian Mature Cow 2006*  
• *Res All-Canadian Mature Cow 2004*  
• *HM All-Canadian Jr 3 Yr Old Cow 2000*

### 5th Dam

## Belroux Lindy Irene VG-86-3YR-CAN 2\*

7-07 2x 365d 25174 4.1 1034 3.5 873  
Life: 4 Lact 108178 4.1 4453 3.6 3856

### 6th Dam

## Belroux Star Irene VG-86 VG-MS-CAN

5-02 2x 305d 16953 4.0 672 3.3 560  
Life: 7 Lact 115713 3.8 4389 3.3 3832

# Music City Celebration Sale



**CRAIGCREST REJOICES SIDNEY EX-92**  
DAM OF LOT 53



**MONTDALE DUNDEE RUBIE EX-93 & MONTDALE DUNDEE RUBY EX-93**  
3RD DAM & FULL SISTER TO DAM OF LOT 53



**CRAIGCREST RUBIES GOLD REJOICE EX-94**  
2ND DAM OF LOT 53

## REJOICE!

- All-Canadian & All-American Sr 2-Yr-Old Cow 2011
- Res Int Champion International Show 2011
- 1st Sr 2-Yr-Old Cow International Show 2011
- 1st Sr 2-Yr-Old Cow Royal Winter Fair 2011
- HM Grand Champion Ontario Summer Show 2011
- All-American Winter Yrlg Heifer 2010
- Jr Champion International Show 2010
- All-Canadian Intermediate Yrlg Heifer 2010
- Res Jr Champion Royal Winter Fair 2010
- All-Canadian Intermediate Calf 2009
- All-American Winter Calf 2009

Full sisters to Rejoice

## Craigcrest Rubies Gold Ring-ET EX-93-CAN 2E 3\*

- Res Grand Champion Dufferin & Wellington 2009
- 1st Sr 3-Yr-Old Cow Dufferin & Wellington 2009
- HM All-Ontario Sr 2-Yr-Old Cow 2008
- 1st Sr 2-Yr-Old Cow Dufferin & Wellington 2008

## Craigcrest Rubies Rachelle EX-93

- Res All-American Jr 3-Yr-Old 2016
- 1st Jr 3-Yr-Old NY Spring Carousel Show 2016
- Res All-New York Jr 2-Yr-Old 2015

# 53

Terms: 35% Down balance due at selection prior to December 31, 2017

**BORDERVIEW & BLUE SPRUCE**  
TIM & SHARYN ABBOTT  
2593 EAST SHELDON ROAD  
ENOSBURG, VT 05450  
802-238-1142  
TIM@ABBOTTCOWS.COM  
BSF@GMAVST.NET HOUSED AT: BLUE SPRUCE FARM

## Lirr Drew Dempsey And

61083609 Excellent-93 \*TR \*CD \*TP \*TV \*TL \*TY  
PTA -445M +14F +6P 99R 8/17  
PTA -1.0PL 2.63SCS -1.2DPR 6.3%DCE  
PTA +2.39T +1.83UDC +1.60FLC 99R 8/17  
GTPI +1903G

## Craigcrest Rejoices Sidney

11651940C Excellent-92  
3-08 2x 335d 29981 3.7 1119 3.0 892  
2-07 2x 305d 22230 4.0 884 3.2 705  
• 2nd Sr 2-Yr-Old Northeast Fall National 2015  
• Dam of Craigcrest Rebound 94H018242

## FIRST CHOICE FEMALE

Ten Heifers Born: September 2017  
2 Dempsey  
4 Doorman  
4 Byway

## Val-Bisson Doorman-ET

107281711C 99%RHA-1 VG-87-CAN ST'16\*TV \*TL \*TY  
PTA +1M +40F +24P 99R 8/17  
PTA +2.6PL 2.53SCS -.9DPR 5.7%DCE  
PTA +3.67T +2.47UDC +1.81FLC 99R 8/17  
GTPI +2301G

## And

## Oh-River-Syc Byway-ET

71310557 \*TR \*TV \*TL \*TY \*TD  
PTA +943M +9F +20P 79R 12/16  
PTA +.8PL 2.96SCS -1.0DPR 6.1%DCE  
PTA +3.82T +3.69UDC +1.91FLC 79R 12/16  
GTPI +2143G

## Pine-Tree Sid-ET

62175895 \*TR \*TP \*TL \*TY \*TD  
PTA -429M +4F -7P 99R 8/17  
PTA +2.28T +1.82UDC -.14FLC GTPI +1576G

## Craigcrest Rubies Gold Rejoice

9897354C Excellent-94  
3-04 2x 335d 33342 4.3 1431 3.5 1151  
4-05 2x 330d 26848 4.3 1164 3.4 926  
2-02 2x 365d 25953 4.5 1160 3.7 952

Dam of

Craigcrest Recharge @ St. Jacobs

3rd-5th Dams

## Montdale Dundee Rubie EX-93-CAN 92-MS 7\*

4-08 2x 329d 27692 4.1 1135 3.3 922  
2-05 2x 365d 27606 4.0 1102 3.4 950  
• Nom All-Canadian 4-H Sr Calf 2002  
• 1st Spring Yrlg Heifer Autumn Opportunity 2003  
• 1st Sr 2-Yr-Old Cow Ontario Spring Discovery

## K A S Carlton Ruby EX-91-CAN 5E 9\*

6-03 2x 365d 30593 4.0 1232 3.1 941  
Life: 8 Lact 188074 3.7 6986 3.0 5701  
• Grand Champion Grenville Show 2000

## K A S Status Quo Closure EX-90-CAN 3\*

9-10 2x 309d 19178 3.8 721 2.9 558  
Life: 14 Lact 222638 4.2 9416 3.2 7015

# Music City Celebration Sale



## Budjon-JK Atwd Eware-ETS

- Res Int Champ/WI Holstein Champ Show 2015
  - Champ Bred&Owned Mid-West Champ Show 2015
  - 1st Sr 2-Yr-Old Mid-East Fall Nat'l 2015
  - Member All-Canadian Jr Breeders Herd 2014
- Daughter of Eware & Full sister to Lot 54

## Budjon-Vail Doorman Emma-ET

- 2nd Summer Yrlg Int'l Holstein Show 2017

**BUDJON-JK ATWD EWARE-ETS EX-94 EEEEE**  
DAM OF LOTS 54-56

## 54 FOUR-#1 IVF FEMALE EMBRYOS

Sire: **Val Bisson Doorman-ET**  
Terms: 100% Due Now

**YODER & SWARTZENTRUBER**  
C/O AUSTIN YODER  
5731 ST RT 26E  
MONTEZUMA, GA 31063  
478-244-9063  
AUSTINYODER9@ICLOUD.COM

### Val-Bisson Doorman-ET

107281711C 99%RHA-I VG-87-CAN ST'16\*TV \*TL \*TY  
PTA +1M +40F +24P 99R 8/17  
PTA +2.6PL 2.53SCS -.9DPR 5.7%DCE  
PTA +3.67T +2.47UDC +1.81FLC 99R 8/17  
GTPI +2301G

### Budjon-JK Atwd Eware-ETS

84000300999530 Excellent-94 95-MS MAX \*TL \*TD  
13K GTPI +1635G  
2-02 2x 352d 27970 3.9 1089 3.1 877  
3-03 2x 329d 25280 4.0 1004 3.2 806  
4-03 2x 167d 17563 3.5 619 3.0 527

Maternal sisters to Eware

### Budjon-JK Atwood Ekira-ET EX-94

- OH State Fair Futurity Winner 2015
- Res Int Champion OH State Fair 2015

### Budjon-JK Gchip Ellen-ET VG-89

- 5th Spring Yearling Royal Winter Fair 2014
- Member All-Canadian Jr Breeders Herd 2014

## 55 SIX-#1 IVF FEMALE EMBRYOS

Sire: **Woodcrest King Doc**  
Terms: 100% Due Now

### Our Favorite Undenied-ET

84000312522760 99%RHA-I \*TR \*TV \*TP  
PTA +276M +45F +10P 76R 8/17  
PTA +1.1PL 2.96SCS -.03DPR 5.0%DCE  
PTA +4.28T +2.38UDC +1.85FLC 76R 8/17  
GTPI +2183G

### Woodcrest King Doc

840003132417775 99%RHA-I \*TR \*TP \*TC  
PTA +1575M +66F +51P 79R 8/17  
PTA +4.8PL 2.91SCS +1.4DPR 4.7%DCE  
PTA +4.01T +2.74UDC +2.03FLC 79R 8/17  
GTPI +2639G

### Maple-Downs-I G W Atwood-ET

8956379 Excellent-90 \*TR \*TP \*TV \*TL \*TY \*TD  
PTA -21M +29F +4P 99R 8/17  
PTA +3.55T +2.39UDC +2.60FLC GTPI +1870G

### Budjon-JK Emilys Edair-ET

138418546 Excellent-95 EEEEE 2E  
4-03 2x 365d 38420 3.2 1241 3.1 1192  
5-11 2x 365d 37850 3.5 1307 3.0 1133  
3-03 2x 330d 27000 3.5 957 3.2 853  
2-02 2x 332d 24910 3.5 880 3.1 774  
Life: 1591d 148190 3.4 5020 3.1 4571

- Completes 4 gens of All-American Nominees

## 56 FIVE-#2 IVF FEMALE EMBRYOS

Sire: **Our Favorite Undenied-ET**  
Edair  
Terms: 100% Due Now

- Nominated All-American 4-Year-Old 2011
- 4th 4-Year-Old, International Show 2011
- Reserve All-American Jr 3-Year-Old 2010
- Reserve All-Canadian Jr 3-Year-Old 2010
- Supreme Champion Kingsmill Futurity 2010

### 3rd-9th Dams

### Budjon-JK Storm Emily-ET EX-92 EEEEE 2E DOM

4-08 2x 365d 41090 3.7 1514 3.2 1329  
Life: 1143d 105520 3.6 3831 3.1 3269

- Reserve All-American Sr 2-Yr-Old 2005
- 2nd Sr 2-Yr-Old, International Show 2005
- Int Champion, Midwest Spring Nat'l 2005

### Budjon-JK Linjet Eileen-ET EX-96 2E DOM

5-06 2x 365d 44703 3.7 1647 3.3 1467

- Unanimous All-American Aged Cow 2005

### Krull Broker Elegance EX-96 3E GMD DOM

Life: 2356d 183710 3.7 6878 3.4 6267

- HM All-American Aged Cow 1999 & 2000

### Krull Starbuck Excellency EX-90 GMD DOM

3-03 2x 365d 27140 3.5 937 3.4 930

### Krull TT Excellency EX-90 VEEE DOM

Life: 1733d 109780 3.7 4077 3.3 3605

### Krull Boot Mark Excellency EX-92 2E GMD

6-06 2x 365d 27410 3.8 1040 3.1 868

Life: 3026d 201440 3.5 7105

### Krull Kingstead Excellency EX-92 4E GMD

Life: 3364d 179790 3.6 6436

# Music City Celebration Sale



**BUDJON-VAL DOORMAN ELANIA**  
DAUGHTER OF LOT 57  
FULL OR MATERNAL SISTER TO LOT 57A



**BUDJON-JK GCHIP ELLEN-ET EX-91 EX-MS**  
SELLS AS LOT 57

# 57

**BUDJON FARMS & PETER VAIL**  
920-960-0350 TOM  
920-960-1484 KELLI  
INFO@BUDJON.COM  
518-755-0307 PETER  
36PY@CAROLINA-EASTERN.COM  
HOUSED AT BUDJON

Terms: 100% Due Now

## Mr Chassity Gold Chip-ET

140145553 Excellent-94 \*TR \*TV \*TL \*TY \*TD  
PTA -259M +0F -23P 99R 8/17  
PTA +2.0PL 2.67SCS -.4DPR 3.4%DCE  
PTA +2.34T +2.13UDC +1.84FLC 99R 8/17  
GTPI +1831G

## Budjon-JK Emilys Edair-ET

138418546 Excellent-95 EEEEE 2E  
4-03 2x 365d 38420 3.2 1241 3.1 1192  
5-11 2x 365d 37850 3.5 1307 3.0 1133  
3-03 2x 330d 27000 3.5 957 3.2 853  
2-02 2x 332d 24910 3.5 880 3.1 774  
Life: 1591d 148190 3.4 5020 3.1 4571

- Nominated All-American 4-Year-Old 2011
- 4th 4-Year-Old, International Show 2011
- Reserve All-American Jr 3-Year-Old 2010
- Reserve All-Canadian Jr 3-Year-Old 2010
- Supreme Champion Kingsmill Furturity 2010
- Completes 4 gens of All-American Nominees

## BUDJON-JK GCHIP ELLEN-ET

84000300999519 Excellent-91 EX-MS \*TL \*TD  
Born: March 14, 2013  
3-05 2x 365d 30240 3.6 1082 2.8 852  
2-02 2x 365d 27270 3.7 1016 3.1 838

- Sells Dry • Donor Dam

### IVF Results

9/26/17 Doorman 49 Oocytes 10 #1 Frozen  
10/24/17 Solomon 41 Oocytes 11#1 & 5 #2 Frozen  
11/7/17 Avalanche 30 Oocytes 6 Embryos

- 4th Spring Yrlg Mid West Spring Nat'l 2014
- 5th Spring Yrlg Royal 2014
- Member All-Canadian Jr Breeders Herd 2014

### Her Daughter

## Budjon-Val Doorman Elania

- 3rd Fall Calf Int'l Holstein Show 2017

## Regancrest Dundee-ET

127640114 Excellent-95 \*TV \*TL \*TY  
PTA -645M -35F -16P 99R 4/17  
PTA +1.10T +1.34UDC +.06FLC GTPI +1386G

## Budjon-JK Storm Emily-ET

133351712 Excellent-92 EEEEE 2E DOM  
4-08 2x 365d 41090 3.7 1514 3.2 1329  
2-04 2x 365d 32730 3.7 1198 3.3 1071  
7-09 2x 284d 22380 3.4 767 3.2 713  
Life: 1143d 105520 3.6 3831 3.1 3269

- Reserve All-American Sr 2-Year-Old 2005
- 2nd Sr 2-Year-Old, International Show 2005
- Int Champion, Midwest Spring Nat'l 2005

# 57A

## FIVE EMBRYOS

Buyers Choice: Doorman or Solomon  
Dam: **Budjon-JK Gchip Ellen-ET**  
Terms: 100% Due Now

### 3rd Dam

## Budjon-JK Linjet Eileen-ET EX-96 2E DOM

5-06 2x 365d 44703 3.7 1647 3.3 1467

- Unanimous All-American Aged Cow 2005

### 4th Dam

## Krull Broker Elegance EX-96 3E GMD DOM

Life: 2356d 183710 3.7 6878 3.4 6267

- HM All-American Aged Cow 1999 & 2000

### 5th Dam

## Krull Starbuck Excellency EX-90 GMD DOM

3-03 2x 365d 27140 3.5 937 3.4 930

### 6th-8th Dams

## Krull TT Excellency EX-90 VEEE DOM

Life: 1733d 109780 3.7 4077 3.3 3605

## Krull Boot Mark Excellency EX-92 2E GMD

6-06 2x 365d 27410 3.8 1040 3.1 868

Life: 3026d 201440 3.5 7105

## Krull Kingstead Excellency EX-92 4E GMD

Life: 3364d 179790 3.6 6436

# Music City Celebration Sale



**WALK-ERA DUNDEE ANNELISE EX-95 & BUDJON-ABBOTT AUTOMATIC-ET DAM OF LOT 58 & MATERNAL SISTER TO LOT 58**

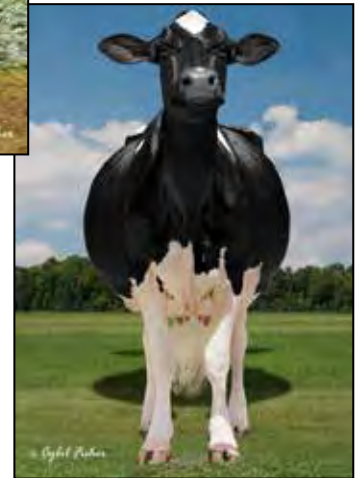

# 58

Terms: 100% Due Now

**BUDJON FARMS & BORDERVIEW**  
C/O TOM CULL  
N9995 SOO ROAD  
LOMIRA, WI 53048  
920-960-0350  
INFO@BUDJON.COM  
TIM & SHARYN ABBOTT  
2593 EAST SHELDON ROAD  
ENOSBURG, VT 05450  
802-238-1142  
TIM@ABBOTTCOWS.COM

**Dymentholm Mr Apples Avalanche** OR  
11957107C 99%RHA-I \*RC \*CV \*TY  
PTA +104M +20F +12P 79R 8/17  
PTA +1.8PL 2.87SCS +0.1DPR 6.1%DCE  
PTA +3.72T +2.90UDC +2.48FLC 78R 8/17  
GTPI +2158G

## Walk-Era Dundee Annelise

70000629 Excellent-95 EEEEE \*TL \*TD  
2-11 2x 365d 35350 3.3 1163 3.0 1064  
1-11 2x 301d 19490 3.4 672 3.0 587  
• Grand & Sr Champ Int'l Holstein Jr Show 2017  
• 8th 5-Yr-Old Int'l Holstein Show 2017  
• Nom All-American & All-Canadian Jr 3-Yr-Old 2015  
• 4th Jr 3-Yr-Old Int'l Holstein Show 2015  
• Nom All-American & All-Canadian Jr 2-Yr-Old 2014  
• 3rd Jr 2-Yr-Old Int'l Holstein Show 2014

## FIVE-#1 IVF EMBRYOS

First Embryos offered from Annelise

Maternal sisters to Lot 58

• 3 of these made up the  
3rd Best Three Females Int'l Holstein Show 2017

### Budjon-Abbott Automatic-ET

• 1st Winter Calf Int'l Jr Show & 5th Open 2017

### Budjon-Abbott Alexandra-ET

• 2nd Winter Calf Int'l Jr Show & 6th Open 2017

### Budjon-Abbott Drmn Annie-ET

• 5th Winter Calf Int'l Jr Show

### Budjon-Abbott Dr Addidas-ET

• 2nd Winter Calf Int'l Holstein Show 2017

### Val-Bisson Doorman-ET

107281711C 99%RHA-I VG-87-CAN ST'16\*TV \*TL \*TY  
PTA +1M +40F +24P 99R 8/17  
PTA +2.6PL 2.53SCS -.9DPR 5.7%DCE  
PTA +3.67T +2.47UDC +1.81FLC 99R 8/17  
GTPI +2301G

### Regancrest Dundee-ET

127640114 Excellent-95 \*TV \*TL \*TY  
PTA -656M -35F -16P 99R 8/17  
PTA +1.10T +1.61UDC +.07FLC GTPI +1349G

### Walk-Era Talent Augusta-ET

66458015 Excellent-91 EEVEE 2E  
5-04 2x 365d 32920 4.3 1403 3.2 1045  
3-02 2x 365d 27300 3.9 1061 3.2 866  
4-04 2x 306d 26390 3.7 980 3.2 839  
1-11 2x 365d 24490 4.0 978 3.2 783  
Life: 1522d 117040 4.0 4668 3.2 3746

If buyer wants MAS we will mate with different bull after the Sale

3rd Dam

### Liessels Outside Allie EX-91 EEEEE

4-03 2x 365d 31650 4.7 1475 3.1 985

4th Dam

### Welk-Shade Astro Arielle VG-88 EX-MS

3-02 2x 365d 21800 4.4 965 3.1 669

5th Dam

### Welk-Shade Milan Amy EX-93 2E EEEEE

5-08 2x 365d 33440 3.6 1188 3.0 998

6th Dam

### Welk-Shade Flip Apex EX-90

4-07 3x 331d 25740 4.0 1042 3.2 817

Life: 1588d 100980 4.0 4013 3.2 3251

7th Dam

### R-F-H Sexy Airess VG-89 EX-MS

11-0 2x 365d 24460 4.0 983 3.1 770

Life: 3394d 204760 4.2 8586 3.1 5928

8th Dam

### Ideals Flame Alice VG-85

4-04 2x 318d 18360 3.7 687



VAL-BISSON SHOTTLE IMELDA-ET EX-94 EEEEE  
DAM OF LOT 59

**59**

Terms: 100% Due Now

**FIVE-#1 IVF EMBRYOS**

*Maternal brother to embryos*

**Val-Bisson Doorman-ET**

• *Premire Sire at Royal 2017*

**BORDERVIEW & NDIRA  
TIM & SHARYN ABBOTT  
2593 EAST SHELDON ROAD  
ENOSBURG, VT 05450  
802-238-1142  
TIM@ABBOTTCOWS.COM**

**Scientific Drive-ET**

143785826 99%RHA-I \*TR \*TY  
PTA +808M +38F +25P 78R 8/17  
PTA +1.4PL 2.68SCS -1.7DPR 5.7%DCE  
PTA +4.05T +2.67UDC +1.97FLC 78R 8/17  
GTPI +2236G

**Val-Bisson Shottle Imelda-ET**

106173432 Excellent-94 EEEEE  
4-03 2x 365d 40505 3.8 1550 3.4 1378  
6-08 2x 322d 32340 4.6 1483 3.7 1185  
1-11 2x 365d 25531 4.2 1076 3.6 908

• *Global Cow of the Year 2017*

*Dam of*

**Val-Bisson Doorman**

**Pen-Col Merrick**

71647617 \*TC \*TD \*TL \*TV \*TY  
PTA +1289M +70F +34P 94R 8/17  
PTA +3.10T +3.15UDC +1.93FLC GTPI +2422G

**Scientific D Cambria Rae-ET**

73202492 Very Good-86

**Picston Shottle-ET**

598172 \*TV \*TL \*TY  
PTA +456M +26F +10P 99R 8/17  
PTA +1.19T +.69YDC +.40FLC GTPI +1889G

**Val-Bisson Goldwyn Maya-ET**

103857739C Very Good-86-CAN  
5-09 2x 365d 39799 3.7 1472 3.3 1295  
2-00 2x 365d 28626 4.2 1201 3.3 933  
9-08 2x 362d 26162 4.2 1111 3.4 891

• *Holstein Canada Cow of the Year 2015*

*3rd Dam*

**Val-Bisson Finley Dream VG-87-CAN 142\***

3-04 2x 365d 35776 3.1 1116 3.3 1175  
Life: 4 Lact 122285 3.2 3935 3.2 3935

*4th Dam*

**Val-Bisson Rudolph Dakota VG-88-CAN 9\***

3-01 2x 365d 31768 3.8 1206 3.3 1058

*5th Dam*

**Val-Bisson Supersire Dactyle VG-86-CAN 2\***

6-11 2x 365d 34255 3.6 1239 2.8 952  
Life: 5 Lact 139152 3.9 5445 3.1 4270

*6th Dam*

**Val-Bisson Prelude Dahlia VG-86-CAN 6\***

4-11 2x 321d 34218 3.8 1287 3.1 1071

*7th Dam*

**Loganway Blackstar Daily-ET VG-86-CAN 6\***

8-01 2x 305d 36548 3.6 1323 3.0 1107  
Life: 5 Lact 189122 3.7 6960 3.3 6164

*8th Dam*

**Loganway Mark Delicious VG-88 GMD DOM**

3-10 2x 365d 28880 3.6 1047 2.9 833

# Music City Celebration Sale



CAMPBELL-RUN GCHIP AMELIA  
DAM OF LOT 60

# 60

Terms: 100% Due Now  
Embryos at Trans-Ova MD

## FOUR-#2 FEMALE EMBRYOS

HILL, HAWBAKER, WEEKS, BORBA & PARRABEL GENETICS  
C/O CHRIS HILL  
202-255-7907  
SALESFLASH@COMCAST.NET

### Walnutlawn Solomon-ET

11775998C 99%RHA-I \*TR \*TV \*TL \*TY \*TD  
PTA -67M +20F +6P 80R 8/17  
PTA -.9PL 2.91SCS -.4DPR 6.1%DCE  
PTA +3.77T +2.51UDC +1.54FLC 80R 8/17  
GTPI +2005G

### Campbell-Run Gchip Amelia

143771432

- 1st Spring Yrlg Jr/Sup Jr Chmp Eastern Nat'l 2017
  - 1st Spring Yrlg/HM Jr Chmp Int'l Holstein Show 2017
- "Amelia is due March 29, 2018 and looks AMAZING!"  
Sells as Lot 1 March Madness 2018

### Val-Bisson Doorman-ET

107281711C 99%RHA-I VG-87-CAN ST'16\*TV \*TL \*TY  
PTA +1M +40F +24P 99R 8/17  
PTA +3.67T +2.47UDC +1.81FLC GTPI +2301G

### Misty Springs Lavanguard Sue

9979603C Very Good-89-CAN  
4-03 2x 365d 30123 4.6 1380 3.0 910

### Mr Chassity Gold Chip-ET

140145553 Excellent-94 \*TR \*TV \*TL \*TY \*TD  
PTA -259M +0F -23P 99R 8/17  
PTA +2.34T +2.13UDC +1.84FLC GTPI +1831G

### Gretz Sanchez Avatra-ET

141184254 Excellent-90 EX-MS  
5-02 2x 305d 27910 3.8 1062 2.9 816  
3-07 2x 305d 27020 3.8 1035 3.0 817  
2-02 2x 305d 24680 4.0 996 3.1 754  
Life: 1304d 106230 3.9 4145 3.1 3322

#### 3rd Dam

**Rag-Mer Jasper Angelic** VG-86 VG-MS

#### 4th Dam

**Butler-Butz Sam Autum-ET** VG-88

2-06 2x 365d 32520 4.2 1367 3.5 1140

#### 5th Dam

**EO Siemers Ashlyns Angel-ET** EX-96 EEEEE 2E

2-04 2x 511d 42535 4.6 1991 3.3 1397

4-03 2x 365d 41370 4.2 1749 3.3 1355

- Res. All-American Sr. 2-Year-Old 2006
- Unanimous All-American Winter Yrlg 2005
- HM All-American Aged Cow 2010
- 2nd Aged Cow Int'l Holstein Show 2010
- 1st Winter Yearling Int'l Holstein Show 2005

#### 6th Dam

**Tri-Day Ashlyn-ET** EX-96 EEEEE 2E GMD DOM

4-09 2x 365d 43090 4.8 2079 3.5 1503

Life: 1374d 144770 4.6 6665 3.5 5135

#### 7th Dam

**Bendy-Brook Odyssey Favorite** EX-92 2E DOM

6-01 2x 337d 22670 3.4 770 3.1 706

4-11 2x 317d 21410 3.4 721 3.1 658

- Res All-American Produce of Dam 2001

#### 8th Dam

**Bendy-Brook Star Fonda** VG-86 VG-MS

3-11 2x 290d 23390 3.5 826 3.1 724

5-09 2x 312d 22340 3.3 734 3.0 680



# Music City Celebration Sale

# 61

Terms:100% Due Now

KEITH NETTEKOVEN  
W3938 SCHAEFER ROAD  
MENASHA, WI 54952  
608-434-4283  
NETTEKOVENK@NORTHSTARCOOPERATIVE.COM

## LEVEL-PLAIN BAN VIOLET

840003143328221 99%RHA-I \*TR \*TC \*TL \*TD  
Born: August 27, 2017  
14K GTPI +2778G +2115M +67F +61P 74R 11/17  
PTA +920NM -.05%F +.00%P  
PTA +9.9PL 2.62SCS +1.9DPR 5.0%DCE  
PTA +2.19T +2.90UDC +1.34FLC 73R 11/17  
PTA +170FE +2.2FI 0.0%SCE

## Wa-Del Yoder Bandares-ET

143189741 \*TR \*TP \*TC \*TV \*TL \*TY \*TD  
PTA +977M +67F +46P 79R 8/17  
PTA +9.2PL 2.66SCS +2.8DPR 5.3%DCE  
PTA +2.24T +2.85UDC +1.78FLC 78R 8/17  
GTPI +2749G

## Level-Plain Delta Vixen

840003133318719 99%RHA-I \*TL \*TD  
30K GTPI +2718G +1781M +75F +57P 78R 8/17  
PTA +9.0PL 2.66SCS +2.9DPR 5.3%DCE  
PTA +1.50T +1.84UDC +1.35FLC 77R 8/17

## Woodcrest Mogul Yoder-ET

72254526 Excellent-90 \*TR \*TP \*TC \*TV \*TL \*TY \*TD  
PTA +1235M +101F +49P 98R 8/17  
PTA +1.82T +2.13UDC +1.64FLC GTPI +2710G

## Wa-Del Massey Belinda-ET

142259036 Very Good-85 VG-MS  
2-05 2x 365d 29560 4.0 1187 3.5 1038

## Mr Mogul Delta 1427-ET

72128216 \*TC \*TV \*TL \*TY \*TD  
PTA +1817M +97F +57P 98R 8/17  
PTA +1.95T +2.51UDC +1.41FLC GTPI +2849G

## Level-Plain Oak Vat-TW

72606690 99%RHA-I Good Plus-83  
1-11 2x 293d 24620 3.7 918 3.0 733

# 62

Terms:100% Due Now  
Buyer pays shipping  
or Picks up at Farm

CHAD & AMY RYAN  
920-960-1449

## 5 UNITS AVALANCHE SEMEN

# 63A

Terms:100% Due Now  
Buyer pays shipping  
or Picks up at Farm

SIEMERS HOLSTEINS  
14421 MINERAL SPRING ROAD  
NEWTON, WI 53063  
C/O DAN SIEMERS  
920-374-0606  
JORDAN SIEMERS  
920-946-8525  
JCS483@CORNELL.EDU

## 5 UNITS GOLDWYN SEMEN

# 63B

Terms:100% Due Now  
Buyer pays shipping  
or Picks up at Farm

SIEMERS HOLSTEINS  
14421 MINERAL SPRING ROAD  
NEWTON, WI 53063  
C/O DAN SIEMERS  
920-374-0606  
JORDAN SIEMERS  
920-946-8525  
JCS483@CORNELL.EDU

## 5 UNITS GOLDWYN SEMEN

# Livestock Mortality Insurance

## PAULA BOVRE LIVESTOCK INSURANCE

W4226 St. Rd. 23 East, Fond du Lac, WI 54937  
 Phone: 920.923.6991 Mobile: 920.960.0655  
 email: grnorth81@gmail.com

APPLICATION FOR INSURANCE WITH AMERICAN LIVE STOCK INC.  
 REMOVE AND HAND TO COMPANY REPRESENTATIVE



I/We \_\_\_\_\_

Of \_\_\_\_\_

Address \_\_\_\_\_ City \_\_\_\_\_ State \_\_\_\_\_ Zip Code \_\_\_\_\_

Telephone \_\_\_\_\_

hereby apply for insurance against loss by death resulting from disease or accidental injuries  
 for the term of \_\_\_\_\_ on the following described animal or animals.

| Lot | Name of Animal | Registration and/or<br>Tattoo Number | Breed |           | Purchase Price | Amount of<br>Insurance | Rate | Premium |
|-----|----------------|--------------------------------------|-------|-----------|----------------|------------------------|------|---------|
|     |                |                                      | Sex   | Birthdate | Purchase Date  |                        |      |         |
|     |                |                                      |       |           |                |                        |      |         |
|     |                |                                      |       |           |                |                        |      |         |
|     |                |                                      |       |           |                |                        |      |         |
|     |                |                                      |       |           |                |                        |      |         |
|     |                |                                      |       |           |                |                        |      |         |
|     |                |                                      |       |           |                |                        |      |         |
|     |                |                                      |       |           |                |                        |      |         |
|     |                |                                      |       |           |                |                        |      |         |

### **Dairy Cattle Rates**

| Calves                    | Annual | 1 Month | 3 Months | 6 Months |
|---------------------------|--------|---------|----------|----------|
| 2 weeks – 7 weeks of age  | 12.0%  | 4.8%    | 7.2%     | 8.0%     |
| 7 weeks – 3 months of age | 10.0%  | 4.0%    | 6.0%     | 6.7%     |
| Bulls                     |        |         |          |          |
| Up to 6 years of age      | 6.0%   | 2.4%    | 3.6%     | 4.0%     |
| 7 years                   | 7.0%   | 2.8%    | 4.2%     | 4.7%     |
| 8 years                   | 8.0%   | 3.2%    | 4.8%     | 5.3%     |
| Cows                      |        |         |          |          |
| Up to 5 years of age      | 8.0%   | 3.2%    | 4.8%     | 5.3%     |
| 6 years                   | 9.0%   | 3.6%    | 5.4%     | 6.0%     |
| 7 years                   | 10.0%  | 4.0%    | 6.0%     | 6.7%     |

Minimum Policy Premium is \$150.00

Term must be a minimum of 60 days to cover any loss resulting from calving.

**This is not a Binder until accepted by Insurance Company Representative**

# Terms and Conditions for the Music City Celebration Sale Nashville, TN December 11, 2017

## **Please review these terms and conditions for all lots selling at the Music City Celebration Sale**

These Terms & Conditions will be used in conjunction with Holstein USA Terms & Conditions for Public Auction.

### BUYERS

#### ***Purchase of Live Animals*** (Lots that do not have a choice to be made)

If you purchase any lot that is a single animal, live on sale day, regardless of her age or location, you are obligated to pay the full purchase price of the animal on sale day. Buyers can protect their investment by purchasing insurance (info in the back of this catalog) at the sale or providing insurance through a company of their choice. If Buyers do not acquire insurance immediately at the time of purchase, Buyer is self-insuring the animal and assumes all risk at that point. It is not the Sellers nor Sale Managers responsibility to insure cattle for the Buyer once the gavel has fallen whether purchased by the Buyer at the sale, through an agent or on the internet.

#### ***Choice of Flush or Choice of Multiple Animals***

35% of the selling price is due on sale day to sale management. The remaining balance is due direct to the seller upon selection of your purchase. Purchase of Choice of flush or choice of multiple animals sold require Buyer to select their purchase by the time the youngest animal in the package reaches 4 months of age. All health testing and insurance details outlined in these terms and conditions shall apply.

Payment for animals sold in absentia is expected in full on sale day. Any animal selling in absentia is guaranteed to be in good health and condition at the time of the sale and will have been inspected by a licensed Veterinarian prior to the sale with the necessary tests guaranteed to be negative (TB BVD-PI and Brucellosis (if age appropriate) along with a shipping fever vaccination). A certificate of veterinary inspection (CVI) will be provided at the sale for health guarantees and insurance purposes. After this certificate is provided, the Seller's only responsibility after the sale is to provide adequate and proper housing and care for the animal until she is picked up by the Buyer or his agent and perform the necessary testing once notified. It is the Buyer's responsibility to provide Seller with information needed for interstate health charts for delivery of the animal and transportation plans and instructions. It is the sole responsibility of the Buyer to arrange for transportation of the purchased animal. We have provided a list of truckers who can assist in transportation in the front of this catalog and we also included phone numbers and emails of all consignors for your convenience. All animals in the sale may be inspected by prospective Buyers or their agents prior to the sale upon request to the seller.

### SELLERS

Any animals sold in absentia under 4 months of age can be housed at the Seller's facility at no extra charge to the Buyer until that animal is 4 months of age, if the buyer so wishes. For an animal sold in Absentia that is over 4 months of age, the Buyer will be responsible for board fees of \$5 per day until the animal leaves the Seller's facility. For this sale the Buyer will have a grace period until 12/31/17 where no board fees will be charged.

Seller guarantees a sound, healthy, animal at the time of the sale and proof of this will be the Certificate of Veterinary Inspection (CVI) which must be provided prior to the sale. Seller will prepare health charts for interstate travel for all animals in the sale immediately upon receiving instructions from the buyer. The only tests that are guaranteed to be provided by the Seller are TB, BVD, Brucellosis and a vaccination for shipping fever.

Seller will work to provide adequate care for the cattle that are sold to a new Buyer and will notify Buyer immediately in the event of illness or sudden death of an animal should occur. Any veterinarian care or autopsies performed will be at the Buyer's Expense.



# HOLSTEIN ASSOCIATION TERMS AND CONDITIONS FOR PUBLIC SALES

EFFECTIVE MARCH 2, 1996 - Amended October 1, 1997, June 28, 2000, June 23, 2002, and March 26, 2010

**TERMS:** The terms of the sale are cash unless arrangements are made prior to the sale or are printed in the sale catalog. Only when the above conditions are met will the buyer be entitled to the warranties listed below. In no case will animals be released unless settlement is made with the clerk of the sale.

**RESPONSIBILITY:** The seller, buyer, and manager of this sale are obligated to comply with the provisions of these terms and conditions.

**EXPORT SALES:** Buyer assumes all responsibility for health tests required by the importing country.

**BIDS:** The highest bidder is the buyer. Bidding parties or their agents are responsible for all bids placed. Every animal or lot presented for bidding is pledged to absolute sale. In case of dispute, the animal or lot will again be put up for advance bids, and if there is no advance bid, the animal or lot will be sold to the person the auctioneer accepted the last bid from. In case two or more claim the bid, the auctioneer will indicate the party whose bid he recognized. Other claimants will be given an opportunity to increase the bid and bidding will be restricted to the two or more claimants.

**BY-BIDDING:** Bidding directly or indirectly by the sole owner of any animal or lot is prohibited unless the intention to bid is disclosed specific to each animal in the catalog and announced when the animal enters the ring. Bidding by any member of a partnership, syndicate, or other entity having an ownership interest in an animal or lot is permitted.

**TRANSFER OF OWNERSHIP:** For all Registered Holsteins<sup>SM</sup>, the transfer of ownership to the buyer will be recorded on the records of Holstein Association USA and a certificate of registration showing that transfer of ownership will be provided to the buyer free of charge. For embryos, the transfer of ownership to the buyer will be recorded on the records of Holstein Association USA free of charge to the buyer.

**RISK:** All animals located at sale site are at the purchaser's risk as soon as struck off, but will be cared for free of charge for a maximum of 24 hours following the end of the sale.

## WARRANTIES:

- 1) Each consignor warrants clear title to the animal or lot, and the right to sell same.
- 2) To the best of the seller's knowledge, each animal is sound and healthy in every respect and embryos have been recovered, processed, frozen, transferred and graded in keeping with IETS recommendations unless otherwise noted in the catalog or announced from the auction stand. Every precaution will be taken to represent the physical condition of each lot exactly as is known. Examination of all purchases should be made immediately after the purchase and before the close of the sale, and if found not to be as represented, complaint must be reported to the sale management before the close of the sale. In the event no complaint is filed, it is understood that the buyer assumes full ownership in the case of animals at sale site together with all risks, after which no representations of the seller can be challenged through the sale management. Heifers that never calved are in no way guaranteed as to the condition of their udders following calving.
- 3) **Breeding Warranty**  
The seller guarantees all animals to be breeders, but not beyond the purchase price, with the following understanding:
  - a. Males - Should any bull after reaching the age of fourteen months fail to prove a breeder after being used for two months on cows or heifers known to be breeders, the matter shall be reported in writing to the seller within three months of the sale date. The report must include the animal's examination record, a written statement of treatment, and a statement of the animals' inability to breed,

by a licensed veterinarian. The seller has the option to refund the purchase price or make other settlement that is satisfactory to the buyer. In either case the rights of ownership of the animal return to the seller. The seller makes no guarantees with respect to the ability to freeze semen.

- b. Females - All females are guaranteed to be breeders with the exception of:
  1. Cows over 7 years of age when sold;
  2. Cows and/or heifers carrying a pregnancy that is the result of an embryo transfer.

Report of a non-breeder must occur in writing within 3 months of the date of sale or before the animal reaches 21 months of age and must be submitted to the seller. The report must include the animal's examination record, a written statement of treatment, and a statement of the animals' inability to breed, by a licensed veterinarian. The seller has the option to refund the purchase price or make other settlement that is satisfactory to the buyer. In either case the rights of ownership of the animal return to the seller.

Females bred when sold and pronounced in calf are presumed to be pregnant but pregnancy is not guaranteed unless so announced. The seller makes no warranty that pregnant cows will deliver calves or that they will carry calves full term.

- c. If, after the sale, embryos or oocytes are recovered from a female or an attempt is made to superovulate her, this negates the breeding warranty unless there is a separate written agreement between buyer and seller.

**SHIPPING:** Assistance will be given in arranging shipping of the animals after the sale. All costs, risks and responsibility will be borne by the purchaser.

**PEDIGREE INFORMATION:** All production, classification, type and production summaries are current. Only information recorded on Holstein Association USA pedigrees is used. Any production or classification records supplied by the seller or consignor will be properly identified as provided by owner. Records in progress are identified as such.

**GENOMIC INFORMATION:** If genomic information on the animal or embryo is available, it must be dated and disclosed at or before the time of sale.

**EMBRYO TRANSFER:** All registered animals that have resulted from embryo transfer are identified with one of the following suffixes in the name: ET, ETS (from split embryo), or ETN (from nuclear transfer). If unregistered, the appropriate technology will be identified. Donor dams are identified.

**HEALTH WARRANTY:** The seller will provide an official health certificate to the buyer for each animal showing the results of all health tests made in preparation for this sale as required by the state where the cattle reside. Other health tests completed for this sale will be disclosed.

**ERRORS:** The material in this catalog has been carefully edited. If any errors or omissions are discovered, they will be announced. Such announcements take precedence over that printed in this catalog.

**ACCIDENT:** The sale management, the consignors, and the owner of the grounds will not be responsible in any case for the condition of the grounds or the behavior of the animals and disclaim any liability in the event of personal accident or property loss.

**LIMITATIONS OF WARRANTIES:** Warranties contained herein, unless terminated earlier, will cease upon the resale of an animal.

# Index

|  |             |  |                 |
|--|-------------|--|-----------------|
| ABBOTT & WOODMANSEE, ENOSBURG, PA            | LOT 1       | HILL, HAWBAKER, WEEKS, BORBA & PARRABEL        | LOT 60          |
| APPLE PARTNERS, LANARK, IL                   | LOT 8       | IAGER BROTHERS, FREDERICK, MD                  | LOT 16, 17, 17A |
| ARRIE SYNDICATE, FORT ATKINSON, WI           | LOT 7       | KIMBALL, MATT, MILLINGTON, MD                  | LOT J2          |
| BEACHY, TIM, SALISBURY, PA                   | LOT 20      | KRALL, JOEL, LEBANON, PA                       | LOT 18          |
| BEILER, KEVIN, ELMER, NJ                     | LOT 19      | LANDIS, BOB, LANCASTER, PA                     | LOT 2           |
| BLACK, HEATH & MEIER, BRUSHTON, NY           | LOT 4       | LARSON ACRES, EVANSVILLE, WI                   | LOT 44          |
| BORBA, FRANK & DIANE, MODESTO, CA            | LOT 9       | LIBERTY, GEORGE, GRAY, ME                      | LOT 52          |
| BORDERVIEW & BLUE SPRUCE, ENOSBURG, VT       | LOT 53      | MAJESTIC VIEW, SHORE, CONNERY, BORBA           | LOT 15          |
| BORDERVIEW & NDIRA, ENOSBURG, VT             | LOT 59      | MAPLE-DELL FARMS, WOODBINE, MD                 | LOT 38          |
| BUDJON & BORDERVIEW, LOMIRA, WI              | LOT 58      | MILKSOURCE, KAUKAUNA, WI                       | LOT 6, 27       |
| BUDJON FARMS & PETER VAIL, LOMIRA, WI        | LOT 57, 57A | MYSTIC VALLEY & KEVIN JORGENSEN, SAUK CITY, WI | LOT 23          |
| BUDJON FARMS, VAIL & HELLINBRAND, LOMIRA, WI | LOT 11      | NETTEKOVEN, KEITH, MENASHA, WI                 | LOT 61          |
| CALROYAL PARTNERS, TRACY, CA                 | LOT 41      | NORTH-FLORDIA HOLSTEINS LLC, BELL, FL          | LOT 43          |
| CARPSDALE FARMS, ENOSBURG FALLS, VT          | LOT 31      | OAKFIELD CORNERS, OAKFIELD, NY                 | LOT 50          |
| CEDAR LANE FARM, OLDWICK, NJ                 | LOT 12, 34  | PAPPYS FARM, ODGEN, UT                         | LOT 33          |
| EATON & MURPHY, MARIETTA, NY                 | LOT 13      | PROGENESIS, MILDMA, ONTARIO                    | LOT 25, 25A     |
| EMERSON & GREEN, MIDDLETOWN, DE              | LOT 32      | ROCKY RUN FARMS, GREENSBURG, KY                | LOT 51          |
| FANNY PARTNERS & THOMAS, NORTH LEWISBURG, OH | LOT 5       | RYAN, CHAD AND AMY                             | LOT 62          |
| FERME JACOBS & TY-D HOLSTEINS                | LOT 3       | SENENIG, BOB, QUARRYVILLE, PA                  | LOT 49          |
| FERME PETITCLEC                              | LOT 40      | SIEMERS HOLSTEINS, NEWTON, WI                  | LOT 21, 46      |
| FISHER & HEATH, CLAYSBURG, PA                | LOT 30      | TAYLOR & ROBERTS, OLDWICK, NJ                  | LOT 35, 35A     |
| FISHER, MILLER & IAGER, CLAYSBURG, PA        | LOT J1      | TRENT-VALLEY, PETERBOROUGH, ON                 | LOT 37          |
| GOLDEN-OAKS, WAUCONDA, IL                    | LOT 10, 39  | VANDENBERGE, CURTIS, BAKERSFIELD, CA           | LOT 45          |
| HARVUE FARMS, BERRYVILLE, VA                 | LOT 48      | WESTCOAST                                      | LOT 24, 47      |
| HEART&SOUL HOLSTEINS, MILLMONT, PA           | LOT 14      | WOKKER, BRETT                                  | LOT 36          |
| HEATH, DYMENT & DION                         | LOT 28      | WOODMANSEE HOLSTEINS, PRESTON, CT              | LOT 26          |
| HILL, HAWBAKER & ABBOTT                      | LOT 32A     | YODER & SWARTZENTRUBER, MONTEZUMA, GA          | LOT 54, 55, 56  |
|  |             | YODER, TROY & AUSTIN, MONTEZUMA, GA            | LOT 22, 29, 42  |

CATALOG DESIGN:

*De-Lite Graphics*

New Bloomfield, PA  
717-979-5272

[delitegraphics@centurylink.net](mailto:delitegraphics@centurylink.net)

