



Western *Wrap Up*



Best of the West & Much More!

Friday, October 27 • 5:30pm
Red Deer Westerner - Red Deer, Alberta

Welcome to the Western Wrap Up 2017. The energy in the Canadian dairy sector is electric. Consumer demand for dairy products is rapidly increasing and the need for top end genetics has never been greater. Filling quota increases and incentive days is no easy task, and one overlooked area is often genetics! Maximizing the production of every stall in your barn is essential to profitability and the genetics found in this sale will do just that. With new technologies in sexed semen, IVF, and embryo transfer, multiplying top families and manipulating your herd's make up is easily achievable. Whether your preference is index, show, or deep breeding cow families, we have it selling Friday night.

Ian, Kenton, & Duane

Schedule of Events

Friday - October 27th

- 2:30PM Western Championship Jersey Show
- 4:30 PM-Wine and cheese social hour sponsored by AltaAppel Holsteins
- 5:30 PM-Western Wrap Up Sale

Saturday - October 28

- 9:00 AM Westerner Championship Dairy Holstein Show
- 10:00 PM Show & Sale After Party - Billy Bobs

Sale Location

Red Deer Westerner Park - 4847A 19th Street Red Deer, AB, Canada

Accommodations in Red Deer

Sandman Hotel Red Deer (403) 343-7400, Western Budget East (403) 347-2177,
Holiday Inn South (403) 348-8485

Contacts

Sale Managers:

Ian Crosbie 306-631 3466
Kenton Lindenbach: 306-530-1620
Duane Zimmer 780-678-6373
AUCTIONEER: John Copithorne:
403-650-7327

(PEDIGREES HOLSTEIN)
Orville Schmidt: 780-970-8186
(JERSEY PEDIGREES)
Lee Morey: 780-206-5164
Garry Vanderpost 639-471-1021,
Tom Degroot 604-819-2879,
Derek Reimer 204-371-9093,
Dale Bienert 780-940-6729

Kenny Mcrae: 226.979.6533
Ridley Wikkerink 250-902-9347
Ethan McMillan 705-653-7445
Pat Conroy 260-402-4494
Kyle Natzke 1-920-979-0593
Joel Phoenix 905-852-8062
Nicole Crosbie 306-630-7741
Andrew Wildeboer 403-348-9358

Welcome & Schedule



Western Wrap Up Sale

Junior 2 Year Old with +3.91 PTAT (08/17) SELLS!



BUTLerview BEEMER COMET-ET VG-86 2YR



Dam: Silvermaple Damion CamomilE VG-89 3YR

BUTLerview BEEMER COMET

H0840F3128968083 B&W ET B:04 Jun 2015
 VG-86-2YR-CAN
 MS:87 (FA:9 RAH:6 RAW:9) F&L:83 DS:87 RP:85
 CAN-GPA Aug*17 77%Rel GPA LPI 2561/72%
 KG M 404/58% F 13/47% %F 0.00 PRO\$
 SCS 3.03 P 18/64% %P 0.06 861
 CAN-GEBV Aug*17 74%Rel CONF 17/99%
 MS 16 F&L 10 DS 14 RP 5

HM. INT.CHAMP 2017 VANCOUVER ISLAND
 1ST JR.2-YR 2017 VANCOUVER ISLAND
 5TH SUM.1-YR 2016 CALGARY SPRING
 2ND SUM.1-YR 2016 VANCOUVER ISLAND

BENBIE HOLSTEINS LTD
 Tel: 306-631-3466 Fax: 306-756-5011
 ROBELLA HOLSTEINS
 Tel: 306-530-1620 Fax: 306-771-4664
 STANHOPE DAIRY FARM LTD
 Tel: 250-652-3654 Fax: 250-652-1748
 WEDWOOD HOLSTEINS
 Tel: 250-743-4341 Fax: 250-743-9700

4th-6th Maternal Dam
 KENDU BROKER CLEOPATRA GP-83-2YR-CAN
 ELM CREFT TAB CRYSTAL VG-88-8YR-CAN
 ELM CREFT MARLIN CHRISIE GP-81-2YR-CAN

POL BUTTE MC BEEMER PB

H0CANM7525863 B&W *A1A2 ET
 EX-92-4YR-USA
 GMACE Aug*17 82%Rel GMLPI 2703/79%
 KG M 853/60% F 43/64% %F 0.09 PRO\$
 SCS 2.93 P 31/56% %P 0.02 1235
 GMACE Aug*17 80%Rel CONF 15/99%
 MS 14 F&L 9 DS 12 RP -1
 Progeny Data: 22 Daus: 90.00% GP+
 OEX 9VG 11GP 2G 0F

DE-SU BKM MCCUTCHEN 1174-ET PB

HOUSAM69990138 B&W *A1A2*CVF*BYF*BLF*DPF
 EX-92-3YR-USA ST'15
 CAN-GEBV Aug*17 99%Rel GLPI 2931/97%
 KG M 964 F 61 %F 0.22 P 42 %P 0.08
 CAN-GEBV Aug*17 99%Rel CONF 12

DE-SU 521 BOOKEM-ET PB

HOUSAM66636657 B&W *A2A2*CVF*PDF*BYF*BLF*
 EX-90-8YR-USA

SULLY SHOTLE MAY-TW PB

HOUSAF138218285 B&W MB B:27 Mar 2007
 EX-90-6YR-USA DOM 6*(0/31)

BRAEDALE GOLDWYN PB

H0CANM10705608 B&W *A1A2*CVF*BYF*BLF
 GP-84-8YR-CAN GM'12 EXTRA'05

REGANCREST BRASILIA-ET PB

HOUSAF62496866 B&W ET B:02 Dec 2005
 EX-92-2E-USA DOM 14*(5/65)

REGANCREST ELTON DURHAM-ET PB

HOUSAM2250783 B&W *CVC*PDF*BLF ET
 EX-90-7YR-USA GM

REGANCREST ENCORE DALHIA-ET PB

HOUSAF124287356 B&W ET B:02 Jun 1998
 VG-89-4YR-USA

BRAEDALE GOLDWYN PB

H0CANM10705608 B&W *A1A2*CVF*BYF*BLF
 GP-84-8YR-CAN GM'12 EXTRA'05

KENDU TRIUMPHANT CHARITY PB

HOUSAF9248237 B&W B:14 May 2001
 EX-93-5YR-CAN 3*(3/12)

03-04 305 10980 411 3.7 336 3.1
 365 12936 483 3.7 403 3.1
 BCA 238 236 224

2 LACT: 26377 990 3.8 844 3.2 KG
 Avg BCA: M227(-13) F224(-14) P220(-13)

Progeny Data: 1EX 3VG 3GP 0G 0F

6 DAUS ME AVG: 11115 453 4.1 366 3.3

Avg BCA: M210 F232 P221

SILVERMAPLE DAMION CAMOMILE PB

H0CANF9732453 B&W B:05 Apr 2008
 VG-89-3YR-CAN EX-95-5YR-USA
 MS:91 (FA:9 RAH:9 RAW:8) F&L:90 DS:94 RP:88
 CAN-EBV Aug*17 80%Rel LPI 2658/60%
 KG M-627/8% F-10/18% %F 0.29 PRO\$
 SCS 2.90 P 11/50% %P 0.33 947
 CAN-EBV Aug*17 62%Rel CONF 16/99%
 MS 16 F&L 11 DS 13 RP 8
 02-03 305 8931 351 3.9 312 3.5
 BCA 227 239 246
 03-03 305 12632 506 4.0 442 3.5
 365 14637 602 4.1 526 3.6
 BCA 286 307 307
 5 LACT: 50848 2101 4.1 1749 3.4 KG
 Avg BCA: M257(23) F273(41) P277(42)
 1 Superior Lactations
 ALL-CANADIAN JR.3-YR 2011
 RES. ALL-WEST 4-YR 2012
 RES. GRAND 2011 WORLD DAIRY EXPO
 GRAND 2012 BC SPRING
 HM. GRAND 2011 BC SPRING
 GRAND 2012 CONVENTION SHOW
 Progeny Data: 0EX 6VG 0GP 1G 0F
 7 DAUS ME AVG: 11909 517 4.3 415 3.5
 Avg BCA: M225 F265 P251

BUTZ-BUTLER GOLD BANNER-ET PB

HOUSAF140145517 B&W ET B:04 Aug 2009
 VG-88-2YR-CAN 4*(3/17)
 02-06 305 13010 544 4.2 399 3.1
 365 15158 639 4.2 476 3.1
 BCA 306 346 298
 1 LACT: 22755 1001 4.4 773 3.4 KG

ERBACRES DAMION PB

HOUSAM130263722 B&W *A2A2*CVF*PDF*BYF*BLF
 EX-96-11YR-USA ST'10
 CAN-GEBV Aug*17 99%Rel GLPI 1950/99%
 KG M-698 F-70 %F-0.42 P-6 %P 0.15
 CAN-GEBV Aug*17 99%Rel CONF 10

STANHOPE CAMILA GOLDWYN PB

H0CANF7807926 B&W ET B:01 Mar 2006
 EX-90-10YR-CAN 1*(7/0)
 02-01 305 8724 378 4.3 291 3.3
 BCA 224 263 235
 03-01 305 9876 438 4.4 347 3.5
 BCA 220 265 243
 04-01 305 12159 609 5.0 396 3.3
 365 13817 674 4.9 458 3.3
 BCA 248 338 257
 09-00 305 11171 532 4.8 367 3.3
 BCA 212 277 225
 6 LACT: 64296 3147 4.9 2213 3.4 KG
 Avg BCA: M210(5) F268(58) P225(15)
 1 Superior Lactations
 Progeny Data: 0EX 7VG 2GP 0G 0F
 9 DAUS ME AVG: 11009 461 4.2 372 3.4
 Avg BCA: M208 F236 P225

Western Wrap Up Sale

2

Her Light My Fire Daughter with +18DGV CONF & +3.84 PTAT Sells!

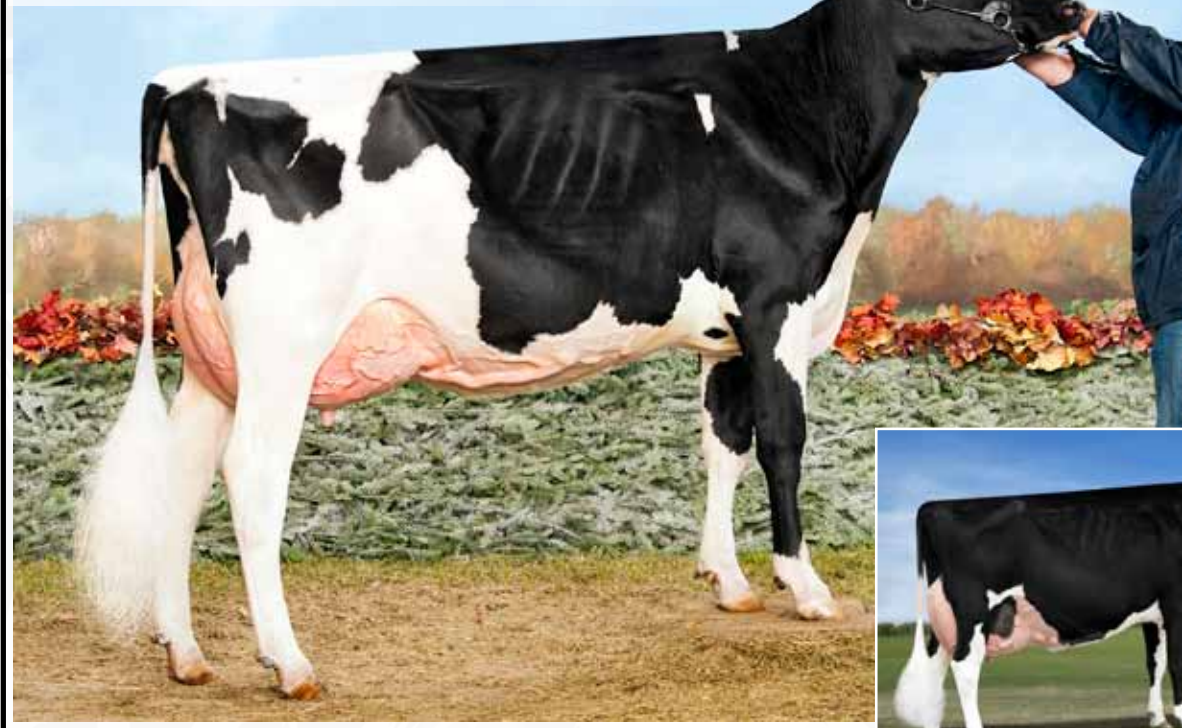

BUTLerview BEEMER COMET-ET VG-86 2YR



Dam: Silvermaple Damion CamomilE VG-89 3YR

ROBELLA LIGHT MY CUROSITY

HOCANF12781981 B&W ET B:27 Apr 2017
 CAN-GPA Aug*17 74%Rel GPA LPI 2873/69%
 KG M 801/78% F 37/79% %F 0.08 PRO\$
 SCS 2.83 P 28/80% %P 0.02 1597
 CAN-GPA Aug*17 71%Rel CONF 17/99%
 MS 18 F&L 12 DS 8 RP 3

ROBELLA HOLSTEINS
 Tel: 306-530-1620 Fax: 306-771-4664
 BENBIE HOLSTEINS LTD
 Tel: 306-631-3466 Fax: 306-756-5011
 STANHOPE-WEDGWOOD
 Tel: 250-743-4341 Fax: 250-652-1748

4th-7th Maternal Dam
 KENDU TRIUMPHANT CHARITY EX-93-5YR-CAN 3*
 KENDU BROKER CLEOPATRA GP-83-2YR-CAN
 ELM CREST TAB CRYSTAL VG-88-8YR-CAN
 ELM CREST MARLIN CHRISIE GP-81-2YR-CAN

AMIGHETTI NUMERO UNO ET PB

HOITAM17990915143 B&W *A1A2*CVF*BYF*BLF*D
 EX-90-3YR-HUN ST'15

ZAHBULLS DORCY GLAMOUR-ET PB

HOUSAF69551522 B&W *BYF ET B:12 Oct 2010
 GP-83-2YR-USA

DE-SU BKM MCCUTCHEN 1174-ET PB

HOUSAM69990138 B&W *A1A2*CVF*BYF*BLF*DPF
 EX-92-3YR-USA ST'15

FREUREHAVEN FGS LUCY PB

HOCANF11398471 B&W *BYF ET B:01 Aug 2011
 VG-86-2YR-CAN 2*(0/11)

DE-SU BKM MCCUTCHEN 1174-ET PB

HOUSAM69990138 B&W *A1A2*CVF*BYF*BLF*DPF
 EX-92-3YR-USA ST'15

BUTZ-BUTLER GOLD BANNER-ET PB

HOUSAF140145517 B&W ET B:04 Aug 2009
 VG-88-2YR-CAN 4*(3/17)

ERBACRES DAMION PB

HOUSAM130263722 B&W *A2A2*CVF*RDF*BYF*BLF
 EX-96-11YR-USA ST'10

STANHOPE CAMILA GOLDWYN PB

HOCANF7807926 B&W ET B:01 Mar 2006
 EX-90-10YR-CAN 1*(7/0)

04-01 305 12159 609 5.0 396 3.3
 365 13817 674 4.9 458 3.3
 BCA 248 338 257

6 LACT: 64296 3147 4.9 2213 3.4 KG
 Avg BCA: M210(5) F268(58) P225(15)

Progeny Data: 0EX 7VG 2GP 0G 0F
 9 DAUS ME AVG: 11009 461 4.2 372 3.4
 AVG BCA: M208 F236 P225

MAPEL WOOD LIGHT MY FIRE PB

HOCANM12111793 B&W *A1A2 ET
 CAN-GPA Aug*17 77%Rel GPA LPI 3084/72%
 KG M 1289/79% F 57/79% %F 0.10 PRO\$
 SCS 2.80 P 47/79% %P 0.03 2089
 CAN-GPA Aug*17 74%Rel CONF 14/99%
 MS 14 F&L 10 DS 5 RP 2

ZAHBULLS ALTA1STCLASS-ET PB

HOUSAM71441918 B&W *CVF*BYF*BLF*DPF ET
 GMACE Aug*17 90%Rel GMLPI 2848/83%
 KG M-324 F 53 %F 0.65 P 9 %P 0.18
 GMACE Aug*17 86%Rel CONF 12

SNOWBIZ MCCUTCHEN LOTTIE PB

HOCANF108502625 B&W *A1A2 ET B:13 Jul 2013
 VG-87-2YR-CAN
 02-02 305 10854 416 3.8 345 3.2
 365 12880 489 3.8 415 3.2
 BCA 263 268 261
 1 LACT: 15858 608 3.8 523 3.3 KG

POL BUTTE MC BEEMER PB

HOCANM7525863 B&W *A1A2 ET
 EX-92-4YR-USA
 GMACE Aug*17 82%Rel GMLPI 2703/79%
 KG M 853 F 43 %F 0.09 P 31 %P 0.02
 GMACE Aug*17 80%Rel CONF 15

SILVERMAPLE DAMION CAMOMILE PB

HOCANF9732453 B&W B:05 Apr 2008
 VG-89-3YR-CAN EX-95-5YR-USA
 02-03 305 8931 351 3.9 312 3.5
 BCA 227 239 246
 03-03 305 12632 506 4.0 442 3.5
 365 14637 602 4.1 526 3.6
 BCA 286 307 307
 5 LACT: 50848 2101 4.1 1749 3.4 KG
 Avg BCA: M257(23) F273(41) P277(42)
 1 Superior Lactations
 ALL-CANADIAN JR.3-YR 2011
 RES. ALL-WEST 4-YR 2012
 RES. GRAND 2011 WORLD DAIRY EXPO
 GRAND 2012 BC SPRING
 HM. GRAND 2011 BC SPRING
 GRAND 2012 CONVENTION SHOW
 Progeny Data: 0EX 6VG 0GP 1G 0F
 7 DAUS ME AVG: 11909 517 4.3 415 3.5

BUTLerview BEEMER COMET-ET PB

H0840F3128968083 B&W ET B:04 Jun 2015
 VG-86-2YR-CAN
 MS:87 (FA:9 RAH:6 RAW:9) F&L:83 DS:87 RP:85
 CAN-GPA Aug*17 77%Rel GPA LPI 2561/72%
 KG M 404/58% F 13/47% %F 0.00 PRO\$
 SCS 3.03 P 18/64% %P 0.06 861
 CAN-GEBV Aug*17 74%Rel CONF 17/99%
 MS 16 F&L 10 DS 14 RP 5
 HM. INT.CHAMP 2017 VANCOUVER ISLAND
 1ST JR.2-YR 2017 VANCOUVER ISLAND
 5TH SUM.1-YR 2016 CALGARY SPRING
 2ND SUM.1-YR 2016 VANCOUVER ISLAND



Western Wrap Up Sale

April 2017 Modesty with GTPI +2811 & PTAT +3.3 SELLS!

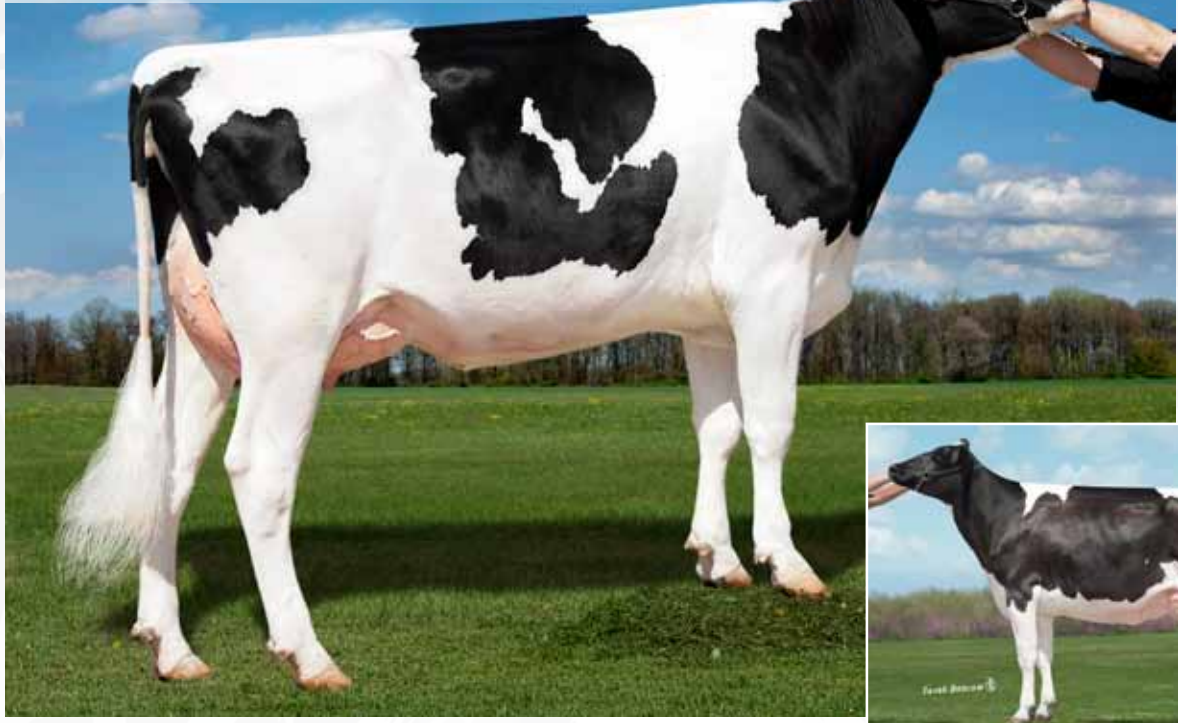

2ND DAM: SULLY NUMERO UNO MADGE VG-85



3rd Dam: Sully Planet Manitoba VG-85

D-ZIMZIM MODESTY

D-ZIMZIM MODESTY B:30 Apr 2017

GTPI +2811 PTAT +3.3

SULLY SHUTTLE MAY-TW EX-90-6YR-USA 6*
MS SULLY OMAN MUETZE-ET EX-90-4YR-USA
JOHNNAN MARSHALL MINT VG-85-2YR-USA
POLY-KOW DURHAM MINCY-ET VG-88-6YR-USA

BACON-HILL PETY MODESTY-ET PB
HO840M3013654627 B&W *A1A2*CVF*BYF*BLF*DP
CAN-GPA Aug*17 78%Rel GPA LPI 3160/73%
KG M 1852/93% F 96/98% %F 0.25 PRO\$
SCS 3.04 P 70/95% %P 0.09 2492
CAN-GPA Aug*17 75%Rel CONF 6/84%
MS 8 F&L 7 DS -2 RP -4

SIEMERS MOGUL PETY PB
HO840M3010660326 B&W *A1A2*CVF*BYF*BLF*DPF
GMACE Aug*17 90%Rel GMLPI 2895/84%
KG M 1195 F 56 %F 0.09 P 48 %P 0.09
GMACE Aug*17 86%Rel CONF 10

BACON-HILL SUPRS MODESTY-ET PB
HO840F3010945893 B&W ET B:22 Nov 2012
VG-85-2YR-USA

MOUNTFIELD SSI DCY MOGUL-ET PB
HO840M3006972816 B&W *A1A2*CVF*BYF*BLF*BL
EX-92-3YR-USA EXTRA'15
RANSOM-RAIL EXPLODE PETY-ET PB
HOUSAF69379131 B&W ET B:22 Jun 2010
VG-87-2YR-USA

SEAGULL-BAY SUPERSIRE-ET PB
HOUSAM69981349 B&W *A1A2*CVF*BYF*BLF*DPF
EX-90-6YR-USA SP'15

UNIQUE-STYLE BOLTON MONEY PB
HOUSAF139121711 B&W B:25 Sep 2007
EX-93-2E-USA

DE-SU BKM MCCUTCHEN 1174-ET PB
HOUSAM69990138 B&W *A1A2*CVF*BYF*BLF*DPF
EX-92-3YR-USA ST'15

PINE-TREE 2149ROBST 4846-ET PB
HOUSAF69804610 B&W B:16 Mar 2011
VG-86-3YR-USA 1*(0/8)

AMIGHETTI NUMERO UNO ET PB
HOITAMI7990915143 B&W *A1A2*CVF*BYF*BLF*D
EX-90-3YR-HUN ST'15

SULLY PLANET MANITOBA-ET PB
HOUSAF139853931 B&W ET B:16 Feb 2009
VG-85-6YR-CAN DOM 16*(0/82)
04-01 305 17599 625 3.6 554 3.1
365 19808 710 3.6 636 3.2
BCA 360 347 360
3 LACT: 58051 2154 3.7 1919 3.3 KG
Avg BCA: M360(85) F347(57) P360(87)
Progeny Data: 1EX 14VG 5GP 0G 0F
21 DAUS ME AVG: 16408 638 3.9 523 3.2
AVG BCA: M310 F327 P316

D-ZIMZIM MONTEREY MADA-ET
HO840F3130641767 B&W ET B:22 May 2015
CAN-PA Aug*17 PA LPI 2876
KG M 785 F 60 %F 0.28
SCS 2.94 P 45 %P 0.18
CAN-PA Aug*17 CONF 9
MS 9 F&L 7 DS 3 RP 2

VIEW-HOME MONTEREY-ET PB
HOUSAM69087180 B&W *A1A1*CVF*BYF*BLF*DPF
CAN-GEV Aug*17 90%Rel GLPI 2796/83%
KG M 637 F 52 %F 0.30 P 46 %P 0.21
CAN-GEV Aug*17 86%Rel CONF 8

SULLY NUMERO UNO MADGE-ET PB
HOUSAF142076132 B&W *A1A2 ET B:19 Sep 2012
VG-85-2YR-CAN
02-03 305 11376 470 4.1 380 3.3
365 13121 552 4.2 445 3.4
BCA 274 307 290
1 LACT: 14986 640 4.3 521 3.5 KG
Avg BCA: M274(19) F307(59) P290(30)

Western Wrap Up Sale

4

#2 TYPE HEIFER IN CANADA 08/17 FROM CLING'S DAUGHTER SELLS!

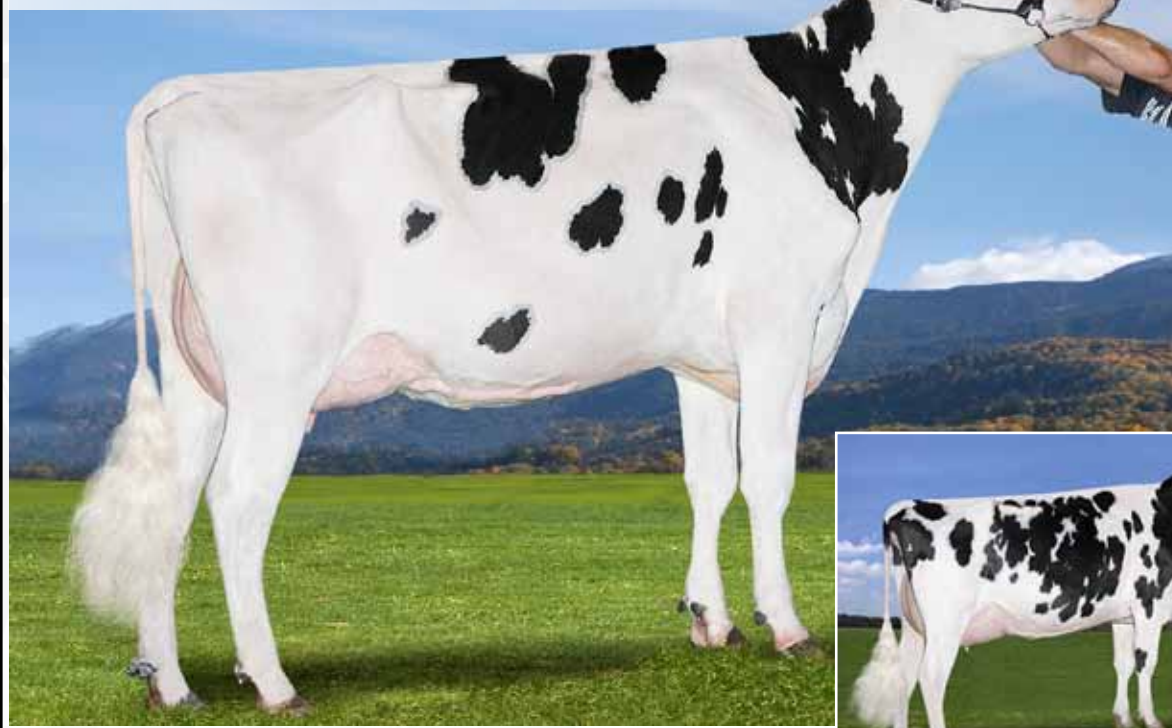

2nd Dam: EDG Claire Cling VG-87

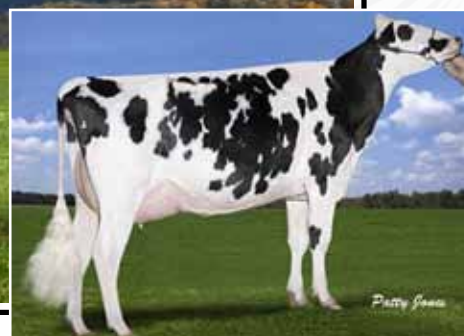

3rd Dam: Pine-Shelter Claire Wood VG-87 2YR

BLONDIN 1ST GRADE CLARA

HOCANF110317062 B&W ET B:03 Jun 2017
 CAN-GPA Aug*17 76%Rel GPA LPI 3290/71%
 KG M 955/84% F 29/70% %F-0.06 PRO\$
 SCS 2.57 P 20/68% %P-0.10 2136
 CAN-GPA Aug*17 72%Rel CONF 20/99%
 MS 20 F&L 17 DS 9 RP 5

FERME BLONDIN
 Tel: 514-730-6362 Fax: 450-258-2913
 DUANE G. ZIMMER
 Tel: 780-678-6373 Fax: 780-374-0134

4th-5th Maternal Dam
 PINE-SHELTER CHELSY SHO-ET VG-86-2YR-USA
 PINE-SHELTER CHEYENNE EX-95-3E-USA

FARNEAR-TBR BH 1ST GRADE-ET PB

H0840M3125993676 B&W *A1A1*CDF*CVF*BLF*DP
 CAN-GPA Aug*17 77%Rel GPA LPI 3108/72%
 KG M 1146/73% F 38/58% %F-0.05 PRO\$
 SCS 2.63 P 32/57% %P-0.06 2059
 CAN-GPA Aug*17 74%Rel CONF 16/99%
 MS 17 F&L 10 DS 7 RP 2

ZAHBULLS ALTA1STCLASS-ET PB

H0USAM71441918 B&W *CVF*BYF*BLF*DPF ET
 GMACE Aug*17 90%Rel GMLPI 2848/83%
 KG M-324 F 53 %F 0.65 P 9 %P 0.18
 GMACE Aug*17 86%Rel CONF 12

FARNEAR-TBR-BH GABRIELLE-ET

H0USAF71290946 *BLF*DPF ET B:01 Nov 2012

AMIGHETTI NUMERO UNO ET PB

HOITAM17990915143 B&W *A1A2*CVF*BYF*BLF*D
 EX-90-3YR-HUN ST'15

ZAHBULLS DORCY GLAMOUR-ET PB

H0USAF69551522 B&W *BYF ET B:12 Oct 2010
 GP-83-2YR-USA

DE-SU BKM MCCUTCHEN 1174-ET PB

H0USAM69990138 B&W *A1A2*CVF*BYF*BLF*DPF
 EX-92-3YR-USA ST'15

B-ENTERPRISE SUPER GIGI-ET PB

H0USAF69386235 B&W ET B:11 Sep 2010
 VG-88-5YR-USA 1*(0/7)

DE-SU BKM MCCUTCHEN 1174-ET PB

H0USAM69990138 B&W *A1A2*CVF*BYF*BLF*DPF
 EX-92-3YR-USA ST'15

MS CHASSITY OBS CLAIRE-ET PB

H0USAF141008075 B&W ET B:18 Dec 2010
 VG-87-2YR-CAN 9*(0/47)

AMIGHETTI NUMERO UNO ET PB

HOITAM17990915143 B&W *A1A2*CVF*BYF*BLF*D
 EX-90-3YR-HUN ST'15

PINE-SHELTER CLAIRE WOOD-ET PB

H0USAF69619061 B&W ET B:04 Sep 2010
 VG-87-2YR-CAN 3*(0/15)

02-05 150 7595 299 3.9 231 3.0
 1 LACT: 7595 299 3.9 231 3.0 KG

Progeny Data: OEX 6VG 1GP OG 0F
 9 DAUS ME AVG: 14556 525 3.6 453 3.1
 AVG BCA: M275 P269 P274

BLONDIN HIGH OCTANE CLASSY PB

HOCANF109462355 B&W ET B:07 Sep 2015
 CAN-GPA Aug*17 80%Rel GPA LPI 2939/75%
 KG M 496/63% F 23/62% %F 0.06 PRO\$
 SCS 2.63 P 20/68% %P 0.04 1622
 CAN-GPA Aug*17 77%Rel CONF 17/99%
 MS 15 F&L 13 DS 10 RP 6

STANTONS HIGH OCTANE PB

HOCANM11696704 B&W *A1A2*CVF*BYF*BLF*DPF*
 EX-93-3YR-CAN ST'17
 CAN-GEVB Aug*17 91%Rel GLPI 2884/85%
 KG M 1896 F 33 %F-0.30 P 39 %P-0.20
 CAN-GEVB Aug*17 88%Rel CONF 15

EDG CLAIRE CLING-ET PB

H0USAF71494758 B&W ET B:26 May 2012
 VG-85-2YR-CAN
 02-00 305 11091 517 4.7 380 3.4
 365 13122 621 4.7 455 3.5
 BCA 293 367 314
 04-04 P282 4310 203 4.7 170 3.9
 2 LACT: 25919 1228 4.7 950 3.7 KG
 Avg BCA: M293 F367 P314



Western Wrap Up Sale

1st Junior Calf at 2017 WCC - She Sells!



SELLING BENBIE SOLOMON PEARL



Dam: Benbie Goldwyn Penelope VG-87

BENBIE SOLOMON PEARL

HOCANF12585079 B&W ET B:21 Mar 2017
 HOCANM1775998 B&W *A2A2*CVF*RDF*BYF*BLF*
 CAN-GPA Aug*17 78%Rel GPA LPI 2516/74%
 KG M-25/18% F 32/51% %F 0.29 PRO\$
 SCS 2.85 P-1/27% %P 0.08 888
 CAN-GPA Aug*17 75%Rel CONF 11/98%
 MS 9 F&L 10 DS 8 RP 3

1ST JR CALF WCC 2017

WALNUTLAWN SOLOMON PB
 HOCANM1775998 B&W *A2A2*CVF*RDF*BYF*BLF*
 CAN-GPA Aug*17 81%Rel GPA LPI 2767/78%
 KG M-25/18% F 32/51% %F 0.29 PRO\$
 SCS 2.92 P 16/31% %P 0.15 1075
 CAN-GPA Aug*17 79%Rel CONF 16/99%
 MS 15 F&L 10 DS 14 RP 6
 Progeny Data: 7 Daus: 85.00% GP+
 OEX 2VG 4GP 1G 0F

BENBIE GOLDWYN PENELOPE PB

HOCANF11674627 B&W ET B:22 Dec 2013
 VG-87-2YR-CAN
 MS:87 (FA:7 RAH:8 RAW:7) F&L:89 DS:88 RP:89
 CAN-GBV Aug*17 84%Rel GLPI 2377/81%
 KG M-149/27% F 41/83% %F 0.44 PRO\$
 SCS 2.79 P 7/42% %P 0.11 813
 CAN-GBV Aug*17 82%Rel CONF 7/85%
 MS 6 F&L 8 DS 6 RP 6
 02-01 305 12379 535 4.3 422 3.4
 365 14215 626 4.4 492 3.5
 BCA 311 364 335
 03-04 P141 8410 390 4.6 310 3.7
 2 LACT: 19759 885 4.5 688 3.5 KG
 Avg BCA: M311 F364 P335
 1 Superior Lactations
 2ND SR.2-YR 2016 CALGARY SPRING
 2ND SR.2-YR 2016 WESTERN CHAMP
 2ND INT.CALF 2014 WEST.CAN.CLASSIC
 1ST INT.CALF 2014 AB DAIRY CONGRESS

VAL-BISSON DOORMAN PB

HOCANM107281711 B&W *A2A2*CVF*BYF*BLF*DPF
 EX-90-5YR-CAN ST'16
 CAN-GBV Aug*17 99%Rel GLPI 3107/97%
 KG M 299 F 50 %F 0.36 P 45 %P 0.30
 CAN-GBV Aug*17 99%Rel CONF 15

MISTY SPRINGS LAVANGUARD SUE PB

HOCANF9979603 B&W *BYF ET B:16 Aug 2009
 VG-89-4YR-CAN 9*(0/45)
 02-01 305 10998 478 4.3 355 3.2
 365 12468 543 4.4 411 3.3
 BCA 276 321 277
 2 LACT: 32926 1509 4.6 1122 3.4 KG

BRAEDALE GOLDWYN PB

HOCANM10705608 B&W *A1A2*CVF*BYF*BLF
 GP-84-8YR-CAN GM'12 EXTRA'05
 CAN-GBV Aug*17 99%Rel GLPI 2568/99%
 KG M-51 F 32 %F 0.32 P 16 %P 0.15
 CAN-GBV Aug*17 99%Rel CONF 8

WINDY-KNOLL-VIEW PASIAN-ET PB

HOU5AF70456588 B&W ET B:02 Jun 2011
 VG-87-4YR-CAN 3*(4/11)
 02-02 305 11775 475 4.0 380 3.2
 BCA 301 323 302
 03-03 249 7509 305 4.1 245 3.3
 BCA 164 177 164
 04-03 305 14845 632 4.3 457 3.1
 365 17556 735 4.2 545 3.1
 BCA 299 340 287
 3 LACT: 45403 1830 4.0 1462 3.2 KG
 Avg BCA: M255(23) F280(20) P251(11)
 2 Superior Lactations
 Progeny Data: OEX 5VG OGP 1G 0F
 6 DAUS ME AVG: 14662 601 4.1 461 3.1
 Avg BCA: M277 F308 P279

BENBIE HOLSTEINS LTD

Tel: 306-631-3466 Fax: 306-756-5011

4th-6th Maternal Dam

WINDY-KNOLL-VIEW PROMIS-ET EX-95-2E-USA 4*
 WINDY-KNOLL-VIEW ULTIMATE PALA EX-94-3E-USA
 WINDY-KNOLL-VIEW CREEK PAULINE VG-88-5YR-USA

DE-SU 521 BOOKEM-ET PB

HOU5AM66636657 B&W *A2A2*CVF*RDF*BYF*BLF*
 EX-90-8YR-USA

VAL-BISSON SHOTTLE IMELDA PB

HOCANF106173432 B&W *CVF*BYF*BLF*DPF ET
 EX-91-6YR-CAN 8*(2/38)

COMESTAR LAVANGUARD PB

HOCANM103979666 B&W *A2A2*CVF*BYF*BLF ET
 GP-83-4YR-CAN ST'11

MISTY SPRINGS FBI SUZANNE PB

HOCANF7866441 B&W ET B:23 Jan 2006
 VG-87-2YR-CAN 4*(0/23)

SHOREMAR JAMES PB

HOCANM5902195 B&W *A1A1*CVF*BLF
 GP-81-2YR-CAN EXTRA'98

BRAEDALE BALER TWINE PB

HOCANF6860888 B&W *BLF ET B:08 Nov 1997
 VG-86-2YR-CAN 33*(27/138)

REGANCREST S BRAXTON-ET PB

HOU5AM61898423 B&W *A1A1*CVF*RDF*BYF*BLF*
 EX-95-5YR-USA ST'13

WINDY-KNOLL-VIEW PLEDGE-ET PB

HOU5AF132816010 B&W ET B:03 Mar 2002
 EX-95-3E-USA GMD DOM 3*(0/15)
 04-01 305 15844 604 3.8 499 3.1
 365 18684 715 3.8 596 3.2
 4 LACT: 89848 3602 4.0 3042 3.4 KG
 Progeny Data: OEX 2VG OGP 0G 0F
 2 DAUS ME AVG: 13233 537 4.1 415 3.1
 Avg BCA: M250 F275 P251

Western Wrap Up Sale

6

+15 for Type in Canada 08/17 from the Original Apple!



SELLING: MS APPLES UNO AMBER VG-87



DAM: KHW REGIMENT APPLE-RED EX-96 2E DOM 17*

MISS APPLE UNO AMBER

HOUSAF72227618 B&W ET B:29 Oct 2012
 *RDC*CVF*BLF*DPF
 VG-87-4YR-CAN
 MS:86 (FA:7 RAH:7 RAW:6) F&L:88 DS:90 RP:82
 CAN-GEV Aug*17 82%Rel GLPI 2786/78%
 KG M-1046/2% F 61/95% %F 0.96 PRO\$
 SCS 2.95 P 6/40% %P 0.37 1191
 CAN-GEV Aug*17 80%Rel CONF 15/99%
 MS 13 F&L 13 DS 7 RP 5

	BCA	248	302	247
03-08	305	13221	601 4.6	447 3.4
	365	15675	710 4.5	536 3.4
	BCA	288	351	300
2	LACT:	28923	1314 4.5	970 3.4
		Avg BCA: M268(13) F327(65) P274(29)		
		1 Superior Lactations		

DUE JANUARY '18 TO SEXED ALTARECOIL

RONALD BOERCHERS
 Tel: 204-447-2047 Fax: 204-447-2598
 OPTIMAL DAIRY
 Tel: 204-268-2845 Fax: 204-268-2845

4th-7th Maternal Dam
 CLOVER-MIST AUGY STAR-ET EX-94-4E-USA
 D-R-A AUGUST EX-96-4E-USA
 D-R-A IDEAL PRECIOUS LEADER EX-90-2E-USA
 D-R-A PRINCESS LAD LEADER EX-90-3E-USA

AMIGHETTI NUMERO UNO ET PB

HOITAM17990915143 B&W *A1A2*CVF*BYF*BLF*D
 EX-90-3YR-HUN ST'15
 CAN-GEV Aug*17 99%Rel GLPI 2975/98%
 KG M-179/13% F 72/90% %F 0.73 PRO\$
 SCS 2.88 P 14/29% %P 0.18 1844
 CAN-GEV Aug*17 99%Rel CONF 10/95%
 MS 10 F&L 9 DS 3 RP 5
 Progeny Data: 3685 Daus: 81.00% GP+
 23EX 806VG 2178GP 669G 9F
 3765 DAUS ME AVG: 11884 503 4.2 385 3.2
 AVG BCA: M225 F258 P233

LONG-LANGS OMAN OMAN-ET PB

HOUSAM135746776 B&W *CVF*BYF*BLF ET
 VG-85-4YR-USA EXTRA'12 GM'10
 CAN-GEV Aug*17 99%Rel GLPI 2616/99%
 KG M 854 F 53 %F 0.22 P 66 %P 0.32
 CAN-GEV Aug*17 99%Rel CONF 1

AMIGHETTI SHOTTLE AVE PB

HOITAF17990346074 B&W ET B:01 Mar 2006
 VG-89-ITA
 02-00 305 12894 531 4.1 452 3.5
 338 14008 579 4.1 494 3.5
 2 LACT: 28056 1100 3.9 936 3.3 KG

CARROUSEL REGIMENT-RED-ET PB

HOUSAM128891296 R&W *CVF*BLF ET
 VG-85-3YR-CAN
 CAN-GEV Aug*17 98%Rel GLPI 1761/95%
 KG M-800 F-19 %F 0.11 P-11 %P 0.14
 CAN-GEV Aug*17 96%Rel CONF 1

KAMPS-HOLLOW ALTITUDE-ET PB

HOUSAF129136431 B&W *RDC*CVF*BLF ET
 EX-95-2E-USA DOM 2*(0/13)
 02-00 305 11118 418 3.8 410 3.7
 04-03 305 11730 494 4.2 381 3.2
 07-00 305 15626 709 4.5 528 3.4
 365 18003 839 4.7 628 3.5
 3 LACT: 65526 2855 4.4 2399 3.7 KG
 Progeny Data: 1EX 4VG 1GF 0G 0F
 4 DAUS ME AVG: 12439 543 4.4 440 3.5
 AVG BCA: M235 F278 P266

O-BEE MANFRED JUSTICE-ET PB

HOUSAM122358313 B&W *A1A2*CVF*RDF*BLF*DPF
 EX-94-7YR-USA SP'07 GM

WINNING-WAY MARCI-ET PB

HOUSAF130677626 B&W *CVF ET B:24 Sep 2000
 VG-89-7YR-USA

PICSTON SHOTTLE-ET PB

HOGBRM598172 B&W *CVF*BYF*BLF*MFF ET
 EX-96-7YR-GBR GM'10 EXTRA'09

AMIGHETTI IRON ALUNDRA PB

HOITAF17990048241 B&W ET B:07 Jan 2004
 VG-89-4YR-ITA

STBVQ RUBENS PB

HOCANM5844883 B&W *A1A2*RDC*CVF*BLF ET
 VG-88-14YR-CAN GM'03 ST'98

STELBRO RENITA RANGER-RED PB

HOCANF6019019 R&W B:16 Jan 1994
 EX-94-3E-USA 8*(0/40)

REGANCREST ELTON DURHAM-ET PB

HOUSAM2250783 B&W *CVF*RDF*BLF ET
 EX-90-7YR-USA GM

CLOVER-MIST ALISHA-ET PB

HOUSAF15149329 B&W *RDC ET B:01 Jun 1993
 EX-93-3E-USA DOM
 08-07 305 15164 631 4.2 507 3.3
 365 16747 704 4.2 571 3.4
 6 LACT: 102726 4835 4.7 3696 3.6 KG

KHW REGIMENT APPLE-RED-ET PB

HOUSAF135511521 R&W *CVF*BLF*DPF ET
 EX-96-3E-USA DOM 17*(5/81)
 GMACE Aug*17 92%Rel GMLPI 2474/89%
 KG M-1713/0% F 38/80% %F 1.06 PRO\$
 SCS 3.02 P-5/21% %P 0.51 536
 GMACE Aug*17 90%Rel CONF 15/99%
 MS 12 F&L 14 DS 7 RP 6
 04-01 305 13699 654 4.8 504 3.7
 365 16216 763 4.7 596 3.7
 05-03 305 12469 621 5.0 491 3.9
 6 LACT: 109153 5169 4.7 4060 3.7 KG
 RES. ALL-CANADIAN R&W MATURE COW 2009
 NOM. ALL-AMERICAN 5-YR 2009
 GRAND 2011 WORLD DAIRY EXPO R&W
 RES. GRAND 2009 ROYAL R&W
 1ST MATURE COW 2011 WORLD DAIRY EXPO R&W
 1ST 5-YR 2009 ROYAL R&W
 Progeny Data: 6EX 14VG 2GP 0G 0F
 18 DAUS ME AVG: 12597 539 4.3 425 3.4
 AVG BCA: M238 F276 P257



Western Wrap Up Sale

Aryane's +17 Classic Daughter Sells



DAM: MS APPLE ARYANE VG 88 2YR



2ND DAM: KHW REGIMENT APPLE-RED
EX-96 2E DOM 17*

WESTCOAST CLASSIC ARYANA 5697

HOCANF12754838 B&W ET B:23 Apr 2017
CAN-GPA Aug*17 74%Rel GPA LPI 2917/68%
KG M 124/42% F 54/92% %F 0.48 PRO\$
SCS 2.88 P 26/77% %P 0.19 1551
CAN-GPA Aug*17 70%Rel CONF 17/99%
MS 15 F&L 15 DS 8 RP 5

WESTCOAST HOLSTEINS
Tel: 604-316-2622 Fax: 604-795-5287

4th-7th Maternal Dam
CLOVER-MIST ALISHA-ET EX-93-3E-USA
CLOVER-MIST AUGY STAR-ET EX-94-4E-USA
D-R-A AUGUST EX-96-4E-USA
D-R-A IDEAL PRECIOUS LEADER EX-90-2E-USA

OCONNORS CLASSIC PB

HOCANM12111803 B&W *A2A2*CVF*BYF*BLF*DPF
CAN-GPA Aug*17 78%Rel GPA LPI 3060/73%
KG M 919/64% F 53/75% %F 0.19 PRO\$
SCS 2.76 P 39/68% %P 0.07 1944
CAN-GPA Aug*17 74%Rel CONF 15/99%
MS 15 F&L 12 DS 5 RP 1

ZAHBULLS ALTA1STCLASS-ET PB

HOUSAM71441918 B&W *CVF*BYF*BLF*DPF ET
GMACE Aug*17 90%Rel GMLPI 2848/83%
KG M-324 F 53 %F 0.65 P 9 %P 0.18
GMACE Aug*17 86%Rel CONF 12

SNOWBIZ MCCUTCHEN LOTTIE PB

HOCANF108502625 B&W *A1A2 ET B:13 Jul 2013
VG-87-2YR-CAN
02-02 305 10854 416 3.8 345 3.2
365 12880 489 3.8 415 3.2
BCA 263 268 261
1 LACT: 15858 608 3.8 523 3.3 KG

POL BUTTE MC BEEMER PB

HOCANM7525863 B&W *A1A2 ET
EX-92-4YR-USA
GMACE Aug*17 82%Rel GMLPI 2703/79%
KG M 853 F 43 %F 0.09 P 31 %P 0.02
GMACE Aug*17 80%Rel CONF 15

KHW REGIMENT APPLE-RED-ET PB

HOUSAF135511521 R&W *CVC*BLF*DPF ET
EX-96-3E-USA DOM 17*(5/81)
04-01 305 13699 654 4.8 504 3.7
365 16216 763 4.7 596 3.7
05-03 305 12469 621 5.0 491 3.9
6 LACT: 109153 5169 4.7 4060 3.7 KG
RES. ALL-CANADIAN R&W MATURE COW 2009
NOM. ALL-AMERICAN 5-YR 2009
GRAND 2011 WORLD DAIRY EXPO R&W
RES. GRAND 2009 ROYAL R&W
1ST MATURE COW 2011 WORLD DAIRY EXPO R&W
1ST 5-YR 2009 ROYAL R&W
Progeny Data: 6EX 14VG 2GP 0G 0F
18 DAUS ME AVG: 12597 539 4.3 425 3.4
AVG BCA: M238 F276 P257

AMIGHETTI NUMERO UNO ET PB

HOITAM17990915143 B&W *A1A2*CVF*BYF*BLF*D
EX-90-3YR-HUN ST'15

ZAHBULLS DORCY GLAMOUR-ET PB

HOUSAF69551522 B&W *BYF ET B:12 Oct 2010
GP-83-2YR-USA

DE-SU BKM MCCUTCHEN 1174-ET PB

HOUSAM69990138 B&W *A1A2*CVF*BYF*BLF*DPF
EX-92-3YR-USA ST'15

FREUREHAVEN FGS LUCY PB

HOCANF11398471 B&W *BYF ET B:01 Aug 2011
VG-86-2YR-CAN 2*(0/11)

DE-SU BKM MCCUTCHEN 1174-ET PB

HOUSAM69990138 B&W *A1A2*CVF*BYF*BLF*DPF
EX-92-3YR-USA ST'15

BUTZ-BUTLER GOLD BANNER-ET PB

HOUSAF140145517 B&W ET B:04 Aug 2009
VG-88-2YR-CAN 4*(3/17)

CARROUSEL REGIMENT-RED-ET PB

HOUSAM128891296 R&W *CVC*BLF ET
VG-85-3YR-CAN

KAMPS-HOLLOW ALTITUDE-ET PB

HOUSAF129136431 B&W *RDC*CVC*BLF ET
EX-95-2E-USA DOM 2*(0/13)
07-00 305 15626 709 4.5 528 3.4
365 18003 839 4.7 628 3.5
3 LACT: 65526 2855 4.4 2399 3.7 KG
Progeny Data: 1EX 4VG 1GP 0G 0F
4 DAUS ME AVG: 12439 543 4.4 440 3.5
AVG BCA: M235 F278 P266

MS APPLE ARYANE-ET PB

HO840F3126918503 B&W *RDC*CVC*BLF ET
VG-88-2YR-CAN
MS:87 (FA:7 RAH:9 RAW:8) F&L:89 DS:91 RP:89
CAN-GEV Aug*17 78%Rel GLPI 2699/73%
KG M-145/27% F 44/86% %F 0.46 PRO\$
SCS 3.03 P 12/52% %P 0.14 894
CAN-GEV Aug*17 75%Rel CONF 18/99%
MS 16 F&L 14 DS 15 RP 7
02-00 P162 8851 368 4.2 299 3.4
PBCA 228 256 241
1 LACT: 4917 191 3.9 155 3.2 KG
Avg BCA: M228 F256 P241

Western Wrap Up Sale

8

Maternal Sister Sells to WDE '17 R&W Champion Fanny!



MATERNAL SISTER TO LOT SELLING

MEADOW GREEN AWSOME FANTASY

HOCANF12437954 R&W ET B:11 Apr 2017
 CAN-PA Aug*17 40%Rel PA LPI 1842/33%
 CAN-GPA Aug*17 80%Rel GPA LPI 2042/75%
 KG M-1041/2% F-20/10% %F 0.19 PRO\$
 SCS 3.00 P-18/6% %P 0.16 -52
 CAN-PA Aug*17 34%Rel CONF 4/60%
 MS 6 F&L 0 DS -3 RP 3

MEADOW GREEN FARMS LTD
 Tel: 250-746-4537 Fax: 250-746-7221

4th-5th Maternal Dam
 DOUBLEAGLE CAVE FAIRY-RED VG-86-4YR-CAN
 LIFLOC FAITH-RED GP-83-3YR-CAN

LUCK-E AWESOME-RED PB

HOUSAM72186769 R&W *A1A1*CDF*CVF*BLF*DPF*
 CAN-GPA Aug*17 80%Rel GPA LPI 2042/75%
 KG M-783/3% F0/15% %F 0.30 PRO\$
 SCS 3.14 P-13/4% %P 0.13 118
 CAN-GPA Aug*17 77%Rel CONF 11/97%
 MS 13 F&L 0 DS 5 RP 7

APPLES ABSOLUTE-RED-ET PB

HOUSAM139358472 R&W *A1A2*CDF*CVF*BYF*BLF
 EX-92-4YR-USA ST'13
 CAN-GBV Aug*17 98%Rel GLPI 2075/93%
 KG M-1416 F 16 %F 0.68 P-3 %P 0.41
 CAN-GBV Aug*17 96%Rel CONF 14

LADINO PARK TALENT-IMP-ET PB

HOUSM930377 B&W *A2A2*RDC*CVF*BLF ET
 EX-90-6YR-AUS ST'03

KHW REGIMENT APPLE-RED-ET PB

HOUSAF135511521 R&W *CVC*BLF*DPF ET
 EX-96-3E-USA DOM 17*(5/81)

KHW KITE ADVENT-RED-ET PB

HOUSAM133002953 R&W *A1A2*CVF*BLF*DPF ET
 EX-94-5YR-USA

LUCK-E BLITZ AUSTRALIA-ET PB

HOUSAF134315038 B&W *CVF*BLF ET
 VG-87-6YR-USA DOM GMD

STBVQ RUBENS PB

HOCANM5844883 B&W *A1A2*RDC*CVF*BLF ET
 VG-88-14YR-CAN GM'03 ST'98

VALLEYRIVER MARK MEGGIE PB

HOCANF5203796 B&W *RDC ET B:24 Sep 1990
 VG-87-6YR-CAN 3*(0/16)

BROOKNOOK MILESTONE ET-RED PB

HOCANM400985 R&W *BLF ET
 EX-CAN EXTRA '95

DOUBLEAGLE ROOSTER FAIRY PB

HOCANF5669767 R&W B:06 May 1992
 VG-85-3YR-CAN 1*(0/5)

03-06 305 11241 421 3.7 337 3.0
 BCA 230 232 216

3 LACT: 33216 1294 3.9 1086 3.3 KG
 Avg BCA: M203(10) P205(17) P202(7)

Progeny Data: 0EX 1VG 1GP 1G 0F
 4 DAUS ME AVG: 11962 476 4.0 369 3.1
 AVG BCA: M226 P244 P223

MEADOW GREEN REDMAN FANCY PB

HOCANF7875984 R&W ET B:29 Nov 2006
 EX-90-5E-CAN 1*(0/7)
 MS:91 (FA:7 RAH:8 RAW:8) F&L:88 DS:90 RP:92
 CAN-EBV Aug*17 78%Rel LPI 1663/58%
 KG M-1299/0% F-39/2% %F 0.09 PRO\$
 SCS 2.86 P-23/4% %P 0.18 -233
 CAN-EBV Aug*17 59%Rel CONF-2/10%
 MS 0 F&L 0 DS -10 RP -1
 03-01 305 10601 324 3.1 351 3.3
 BCA 229 191 237
 04-05 305 11919 449 3.8 391 3.3
 BCA 243 248 252
 05-07 305 12350 601 4.9 423 3.4
 365 14050 680 4.8 489 3.5
 BCA 249 325 268
 08-03 305 11061 451 4.1 363 3.3
 BCA 208 232 221
 7 LACT: 80122 3257 4.1 2717 3.4 KG
 Avg BCA: M216(-7) F234(2) P226(0)
 1 Superior Lactations
 Progeny Data: 0EX 8VG 3GP 1G 0F
 12 DAUS ME AVG: 10639 431 4.1 366 3.4
 AVG BCA: M201 F221 P221

VALLEYRIVER RUBEN REDMAN PB

HOCANM10646281 R&W *CVF*BYF*BLF ET
 EX-CAN ST'04
 CAN-GBV Aug*17 99%Rel GLPI 1889/98%
 KG M-1156 F-34 %F 0.09 P-16 %P 0.20
 CAN-GBV Aug*17 99%Rel CONF 2

DOUBLEAGLE MILES FAIRY PB

HOCANF6794238 B&W ET B:10 Jan 1997
 VG-85-6YR-CAN 2*(5/5)
 03-05 305 9667 426 4.4 321 3.3
 BCA 215 254 218
 05-03 305 11307 514 4.5 358 3.2
 BCA 224 278 227
 06-03 305 12218 476 3.9 395 3.2
 344 13087 522 4.0 430 3.3
 BCA 239 253 247
 07-05 305 10387 450 4.3 334 3.2
 BCA 205 242 210
 6 LACT: 70519 3120 4.4 2317 3.3 KG
 Avg BCA: M213(-11) P252(28) P217(-7)
 Progeny Data: 1EX 1VG 2GP 0G 0F
 4 DAUS ME AVG: 12068 437 3.6 375 3.1
 AVG BCA: M228 F224 P227



Western Wrap Up Sale

An Absolute x Fanny's Hvezda Sister Sells!



MEADOW GREEN ABSOLUTE FANNY EX-93

MEADOW GREEN ABSOLUTE FEROCITY

HOCANF11973682 R&W ET B:10 Aug 2015
 CAN-GPA Aug*17 77%Rel GPA LPI 2155/72%
 EX-92-4YR-USA ST'13
 CAN-GEV Aug*17 98%Rel GLPI 2075/93%
 KG M-1416/0% F-16/31% %F 0.68 PRO\$
 SCS 3.28 P-3/10% %P 0.41 66
 CAN-GEV Aug*17 96%Rel CONF 14/99%
 MS 14 F&L 6 DS 9 RP 7
 Progeny Data: 495 Daus: 92.00% GP+
 24EX 217VG 218GP 35G 1F
 536 DAUS ME AVG: 10993 458 4.2 368 3.3
 AVG BCA: M208 F235 P222

MEADOW GREEN FARMS LTD
 Tel: 250-746-4537 Fax: 250-746-7221

4th-6th Maternal Dam
 DOUBLEAGLE ROOSTER FAIRY VG-85-3YR-CAN 1*
 DOUBLEAGLE CAVE FAIRY-RED VG-86-4YR-CAN
 LIFLOC FAITH-RED GP-83-3YR-CAN

APPLES ABSOLUTE-RED-ET PB

HOUSAM139358472 R&W *A1A2*CDF*CVF*BYF*BLF
 EX-92-4YR-USA ST'13
 CAN-GEV Aug*17 98%Rel GLPI 2075/93%
 KG M-1416/0% F-16/31% %F 0.68 PRO\$
 SCS 3.28 P-3/10% %P 0.41 66
 CAN-GEV Aug*17 96%Rel CONF 14/99%
 MS 14 F&L 6 DS 9 RP 7
 Progeny Data: 495 Daus: 92.00% GP+
 24EX 217VG 218GP 35G 1F
 536 DAUS ME AVG: 10993 458 4.2 368 3.3
 AVG BCA: M208 F235 P222

LADINO PARK TALENT-IMP-ET PB

HOUSM930377 B&W *A2A2*RDC*CVF*BLF ET
 EX-90-6YR-AUS ST'03
 CAN-GEV Aug*17 99%Rel GLPI 1735/99%
 KG M-517 F-44 %F-0.23 P-7 %P 0.09
 CAN-GEV Aug*17 99%Rel CONF 5

KHW REGIMENT APPLE-RED-ET PB

HOUSAF135511521 R&W *CVC*BLF*DPF ET
 EX-96-3E-USA DOM 17*(5/81)
 04-01 305 13699 654 4.8 504 3.7
 365 16216 763 4.7 596 3.7
 6 LACT: 109153 5169 4.7 4060 3.7 KG

ORBE-VIEW S STRM HVEZDA-ET PB

HOUSAM52760801 B&W *RDC*CVF*BYF*BLF*DPF ET
 CAN-GEV Aug*17 95%Rel GLPI 2100/91%
 KG M 128 F-5 %F-0.10 P 11 %P 0.05
 CAN-GEV Aug*17 92%Rel CONF 9

MEADOW GREEN REDMAN FANCY PB

HOCANF7875984 R&W ET B:29 Nov 2006
 EX-90-5E-CAN 1*(0/7)
 03-01 305 10601 324 3.1 351 3.3
 BCA 229 191 237
 04-05 305 11919 449 3.8 391 3.3
 BCA 243 248 252
 05-07 305 12350 601 4.9 423 3.4
 365 14050 680 4.8 489 3.5
 BCA 249 325 268
 08-03 305 11061 451 4.1 363 3.3
 BCA 208 232 221
 7 LACT: 80122 3257 4.1 2717 3.4 KG
 Avg BCA: M216(-7) F234(2) P226(0)
 1 Superior Lactations
 Progeny Data: OEX 8VG 3GP 1G 0F
 12 DAUS ME AVG: 10639 431 4.1 366 3.4
 AVG BCA: M201 F221 P221

MAUGHLIN STORM PB

HOCANM5457798 B&W *A2A2*CVF*BRC*BLF ET
 EX-CAN EXTRA'96

MARKWELL LEADER ROSE-ET PB

HOUSAF15804313 B&W *RDC ET B:14 Mar 1995
 VG-86-3YR-CAN EX-91-2E-USA

CARROUSEL REGIMENT-RED-ET PB

HOUSAM128891296 R&W *CVF*BLF ET
 VG-85-3YR-CAN

KAMPS-HOLLOW ALTITUDE-ET PB

HOUSAF129136431 B&W *RDC*CVF*BLF ET
 EX-95-2E-USA DOM 2*(0/13)

PURSUIT SEPTEMBER STORM PB

HOCANM6820564 B&W *A1A2*RDC*CVF*BYF*BLF ET
 EX-CAN GM'12 ST'02

ORBE-VIEW DURHAM HALLIE PB

HOUSAF131228496 B&W *CVC B:10 Mar 2001
 EX-93-2E-USA DOM

VALLEYRIVER RUBEN REDMAN PB

HOCANM10646281 R&W *CVF*BYF*BLF ET
 EX-CAN ST'04

DOUBLEAGLE MILES FAIRY PB

HOCANF6794238 B&W ET B:10 Jan 1997
 VG-85-6YR-CAN 2*(5/5)
 06-03 305 12218 476 3.9 395 3.2
 344 13087 522 4.0 430 3.3
 BCA 239 253 247
 6 LACT: 70519 3120 4.4 2317 3.3 KG
 Avg BCA: M213(-11) F252(28) P217(-7)
 Progeny Data: 1EX 1VG 2GP 0G 0F
 4 DAUS ME AVG: 12068 437 3.6 375 3.1
 AVG BCA: M228 F224 P227

MEADOW GREEN HVEZDA FRANCY PB

HOCANF10987498 R&W ET B:19 Mar 2011
 VG-87-3YR-CAN
 MS:88 (FA:8 RAH:8 RAW:7) F&L:84 DS:90 RP:89
 CAN-GEV Aug*17 76%Rel GLPI 2040/72%
 KG M-218/23% F-28/6% %F-0.20 PRO\$
 SCS 2.87 P 5/38% %P 0.10 294
 CAN-GEV Aug*17 73%Rel CONF 6/78%
 MS 3 F&L 6 DS 3 RP 4
 02-02 305 8635 308 3.6 289 3.3
 362 9931 356 3.6 335 3.4
 BCA 222 212 231
 03-04 305 10239 337 3.3 334 3.3
 BCA 229 201 229
 04-06 305 10879 344 3.2 363 3.3
 BCA 216 182 225
 3 LACT: 34322 1165 3.4 1150 3.4 KG
 Avg BCA: M222(-6) F198(-42) P228(-7)

Western Wrap Up Sale

10

Brady from Res All-American Victoria Sells!



DAM: CRESTOMERE LOU VICTORIA EX-94 2E 2*

CRESTOMERE BRADY VALORIE

HOCANF12643662 B&W ET B:06 May 2017
 CAN-GPA Aug*17 79%Rel GPA LPI 1972/74%
 CAN-GEBV Aug*17 95%Rel GLPI 2038/90%
 KG M 333/33% F-15/7% %F-0.25 PRO\$
 SCS 3.00 P-11/13% %P-0.20 26
 CAN-GPA Aug*17 76%Rel CONF 7/85%
 MS 8 F&L 3 DS 5 RP 1

CRESTOMERE HOLSTEINS
 Tel: 403-783-2128 Fax: 403-783-2128

4th-7th Maternal Dam
 CRESTLEA ELEVATOR BESSIE VG-88-7YR-CAN 6*
 CHERRY CREST MATT APPLE VG-86-3YR-CAN 1*
 CRESTLEA PRESIDENT BESSIE VG-85-3YR-CAN 2*
 CRESTLEA GOVERNOR MANDY VG-CAN 3*

BUTZ-BUTLER ATWOOD BRADY-ET PB

HOUSAM140610404 B&W *A1A2*CDF*CVF*BYF*BLF*D
 CAN-GEBV Aug*17 95%Rel GLPI 2038/90%
 KG M 333/33% F-15/7% %F-0.25 PRO\$
 SCS 2.69 P-17/3% %P-0.24 109
 CAN-GEBV Aug*17 92%Rel CONF 12/98%
 MS 12 F&L 7 DS 6 RP -1
 Progeny Data: 175 Daus: 88.00% GP+
 1EX 45VG 109GP 20G 0F
 184 DAUS ME AVG: 11913 443 3.7 361 3.0
 AVG BCA: M225 F227 P218

MAPLE-DOWNS-I G W ATWOOD PB

HOCANM8956379 B&W *A1A2*CVF*RDF*BYF*BLF*D
 EX-90-4YR-USA ST'12
 CAN-GEBV Aug*17 99%Rel GLPI 2799/99%
 KG M 342 F 49 %F 0.33 P 19 %P 0.07
 CAN-GEBV Aug*17 99%Rel CONF 13

REGANCREST BRASILIA-ET PB

HOUSAF62496866 B&W ET B:02 Dec 2005
 EX-92-2E-USA DOM 14*(5/65)
 02-03 305 12710 457 3.6 376 3.0
 365 15050 538 3.6 449 3.0
 2 LACT: 39577 1492 3.8 1182 3.0 KG

BRAEDAILE GOLDWYN PB

HOCANM10705608 B&W *A1A2*CVF*BYF*BLF
 GP-84-8YR-CAN GM'12 EXTRA'05

MD-DELIGHT DURHAM ATLEE-ET PB

HOUSAF131704103 B&W ET B:11 Sep 2001
 EX-92-4YR-USA GMD DOM 10*(0/50)

PICSTON SHOTLE-ET PB

HOGBRM598172 B&W *CVF*BYF*BLF*MFF ET
 EX-96-7YR-GBR GM'10 EXTRA'09

REGANCREST-PR BARBIE-ET PB

HOUSAF60602011 B&W *CVF ET B:24 Jul 2001
 EX-92-7YR-USA GMD DOM 6*(0/33)

MARA-THON BW MARSHALL-ET PB

HOUSAM2290977 B&W *CVF*BLF ET
 VG-86-5YR-USA GM'04

JENNY-LOU PATRON TOYANE PB

HOUSAF17313307 B&W *RDF*BLF*DPF
 VG-89-6YR-USA GMD DOM 4*(0/20)

REGANCREST DUNDEE-ET PB

HOUSAM127640114 B&W *CVF*BYF*BLF ET
 EX-86-6YR-CAN

WEEBERLAC TRIUMPH VICKIE PB

HOCANF10805099 B&W ET B:24 Jul 2001
 VG-88-6YR-CAN

03-10 305 12456 511 4.1 407 3.3
 310 12597 518 4.1 413 3.3
 BCA 264 294 270

6 LACT: 60224 2300 3.8 1908 3.2 KG
 Avg BCA: M207(-14) F214(-12) P204(-22)
 Progeny Data: 1EX 3VG 0GP 0G 0F

4 DAUS ME AVG: 10639 390 3.7 331 3.1
 AVG BCA: M201 F200 P200

CRESTOMERE LOU VICTORIA PB

HOCANF9575613 B&W B:17 Sep 2007
 EX-94-2E-CAN 2*(11/0)
 MS:93 (FA:8 RAH:8 RAW:9) F&L:93 DS:96 RP:96
 CAN-GEBV Aug*17 80%Rel GLPI 1984/77%
 KG M 263/50% F-7/21% %F-0.16 PRO\$
 SCS 3.24 P-2/25% %P-0.08 103
 CAN-GEBV Aug*17 78%Rel CONF 4/60%
 MS 4 F&L 1 DS 5 RP 1
 02-05 305 11233 359 3.2 347 3.1
 BCA 270 233 263
 03-07 305 13089 424 3.2 390 3.0
 365 15259 506 3.3 464 3.0
 BCA 281 247 262
 4 LACT: 55816 1913 3.4 1761 3.2 KG
 Avg BCA: M229(-13) F204(-22) P217(-23)
 RES. ALL-WEST 5-YR 2013
 RES. ALL-CANADIAN SR. 3-YR 2011
 GRAND 2012 CALGARY SPRING
 GRAND 2011 WESTERNER CHAMP.
 HM. GRAND 2013 WESTERNER CHAMP.
 1ST 4-YR 2012 CALGARY SPRING
 Progeny Data: 0EX 2VG 1GP 0G 0F
 3 DAUS ME AVG: 13762 486 3.5 417 3.0
 AVG BCA: M260 F249 P252

JENNY-LOU MARSHALL P149-ET PB

HOUSAM122274798 B&W *A2A2*CVF*BLF ET
 VG-88-4YR-USA EXTRA'10
 CAN-GEBV Aug*17 99%Rel GLPI 1924/99%
 KG M 859 F 8 %F-0.23 P 18 %P-0.09
 CAN-GEBV Aug*17 99%Rel CONF 1

CRASDALE DUNDEE VICTORY PB

HOCANF7307942 B&W B:19 Jun 2005
 EX-91-3E-CAN 5*(9/16)
 02-02 304 9600 370 3.9 332 3.5
 BCA 238 245 257
 03-02 305 11376 423 3.7 384 3.4
 306 11407 424 3.7 385 3.4
 BCA 250 247 261
 04-02 305 12226 426 3.5 417 3.4
 BCA 248 230 262
 05-07 305 11695 406 3.5 376 3.2
 BCA 218 205 225
 5 LACT: 61908 2223 3.6 2092 3.4 KG
 Avg BCA: M234(13) F225(13) P246(22)
 3RD MATURE COW 2012 WESTERNER CHAMP.
 3RD JR. 3-YR 2008 WESTERNER CHAMP.
 Progeny Data: 3EX 9VG 9GP 0G 0F
 21 DAUS ME AVG: 13391 463 3.5 417 3.1
 AVG BCA: M253 F237 P252

Western Wrap Up Sale

1st Int Calf and Res Junior Champion IPE 2017 Sells!



DAM: GOLDENSET DOORMAN PANDORA VG-86

HAMMING MONTEREY PRADA

HOCANF12663346 B&W B:22 Dec 2016
 CAN-PA Aug*17 43%Rel PA LPI 2850/40%
 CAN-GEV Aug*17 90%Rel GLPI 2796/83%
 KG M 637/49% F 52/75% %F 0.33 PRO\$
 SCS 2.90 P 41/93% %P 0.19 1592
 CAN-PA Aug*17 41%Rel CONF 10/96%
 MS 9 F&L 7 DS 7 RP 2

HAMMING HOLSTEINS LTD
 Tel: 250-545-7599 Fax: 250-545-7565

4th-7th Maternal Dam
 ESCOMB PRETTY OUTSIDE EX-926E-CAN
 CEDARWAL PRISSY MILAN VG-85-3YR-CAN 5*
 CEDARWAL PRISSY CHARLES VG-85-2YR-CAN 2*
 HOLTVALE POSY VG-87-4YR-CAN 3*

VIEW-HOME MONTEREY-ET PB

HOUSAM69087180 B&W *A1A1*CVF*BYF*BLF*DPF
 CAN-GEV Aug*17 90%Rel GLPI 2796/83%
 KG M 637/49% F 52/75% %F 0.33 PRO\$
 SCS 3.00 P 46/78% %P 0.21 1602
 CAN-GEV Aug*17 86%Rel CONF 8/91%
 MS 7 F&L 8 DS 2 RP -2
 Progeny Data: 163 Daus: 85.00% GP+
 0EX 38VG 101GP 21G 3F
 126 DAUS ME AVG: 13277 554 4.2 437 3.3
 AVG BCA: M251 F284 P264

GOLDENSET DOORMAN PANDORA PB

HOCANF11791926 B&W ET B:05 Dec 2014
 VG-86-2YR-CAN
 MS:87 (FA:7 RAH:8 RAW:7) F&L:88 DS:86 RP:85
 CAN-GEV Aug*17 80%Rel GLPI 2900/76%
 KG M 472/62% F 56/93% %F 0.35 PRO\$
 SCS 2.81 P 37/90% %P 0.18 1567
 CAN-GEV Aug*17 78%Rel CONF 12/99%
 MS 11 F&L 6 DS 12 RP 5
 02-00 P273 10855 472 4.4 378 3.5
 PBCA 268 317 291
 1 LACT: 9810 427 4.4 339 3.5 KG
 Avg BCA: M268 F317 P291
 RES. JR. CHAMP 2016 BC SPRING
 1ST INT.1-YR 2016 BC SPRING

DE-SU BKM MCCUTCHEN 1174-ET PB

HOUSAM69990138 B&W *A1A2*CVF*BYF*BLF*DPF
 EX-92-3YR-USA ST'15
 CAN-GEV Aug*17 99%Rel GLPI 2931/97%
 KG M 964 F 61 %F 0.22 P 42 %P 0.08
 CAN-GEV Aug*17 99%Rel CONF 12

PINE-TREE 2149ROBST 4846-ET PB

HOUSAF69804610 B&W B:16 Mar 2011
 VG-86-3YR-USA 1*(0/8)
 02-04 305 12297 597 4.9 417 3.4
 365 14515 689 4.8 497 3.4
 1 LACT: 14928 706 4.7 513 3.4 KG

VAL-BISSON DOORMAN PB

HOCANM107281711 B&W *A2A2*CVF*BYF*BLF*DPF
 EX-90-5YR-CAN ST'16
 CAN-GEV Aug*17 99%Rel GLPI 3107/97%
 KG M 299 F 50 %F 0.36 P 45 %P 0.30
 CAN-GEV Aug*17 99%Rel CONF 15

GOLDENSET PEGGY ALTAIOTA PB

HOCANF11391237 B&W B:09 Nov 2011
 VG-87-3YR-CAN
 02-01 305 9288 348 3.7 276 3.0
 BCA 225 229 211
 03-08 305 12356 506 4.1 389 3.2
 352 13537 567 4.2 436 3.2
 BCA 269 296 261
 04-08 305 11507 471 4.1 359 3.1
 BCA 236 260 230
 3 LACT: 43222 1780 4.1 1386 3.2 KG
 Avg BCA: M243(20) F262(19) P234(1)
 Progeny Data: 0EX 2VG 0GP 0G 0F
 2 DAUS ME AVG: 13497 541 4.0 438 3.2
 AVG BCA: M255 F277 P265

DE-SU 521 BOOKEM-ET PB

HOUSAM66636657 B&W *A2A2*CVF*RDF*BYF*BLF*
 EX-90-8YR-USA

SULLY SHOTTLE MAY-TW PB

HOUSAF138218285 B&W MB B:27 Mar 2007
 EX-90-6YR-USA DOM 6*(0/31)

ROYLANE SOCRA ROBUST-ET PB

HOUSAM64966739 B&W *A2A2*CVF*RDF*BLF*DPF
 VG-88-3YR-USA

PINE-TREE ZENITH SHEEN PB

HOUSAF64350530 B&W B:31 Dec 2007
 VG-87-3YR-USA

DE-SU 521 BOOKEM-ET PB

HOUSAM66636657 B&W *A2A2*CVF*RDF*BYF*BLF*
 EX-90-8YR-USA

VAL-BISSON SHOTTLE IMELDA PB

HOCANF106173432 B&W *CVF*BYF*BLF*DPF ET
 EX-91-6YR-CAN 8*(2/38)

REGANCREST ALTAIOTA-ET PB

HOUSAM61898306 B&W *CVF*BYF*BLF*DPF ET

GOLDENSET GOLDWYN PLUS PB

HOCANF10919086 B&W ET MB B:13 Sep 2009
 EX-94-3E-CAN 1*(7/0)
 07-05 P202 12781 524 4.1 397 3.1
 PBCA 239 269 239
 5 LACT: 63363 2810 4.4 2340 3.4 KG
 Avg BCA: M226 F261 P237
 Progeny Data: 0EX 4VG 1GP 0G 0F
 5 DAUS ME AVG: 11962 496 4.1 369 3.1
 AVG BCA: M226 F254 P223

Western Wrap Up Sale

12

An Amazing Apple Sells!

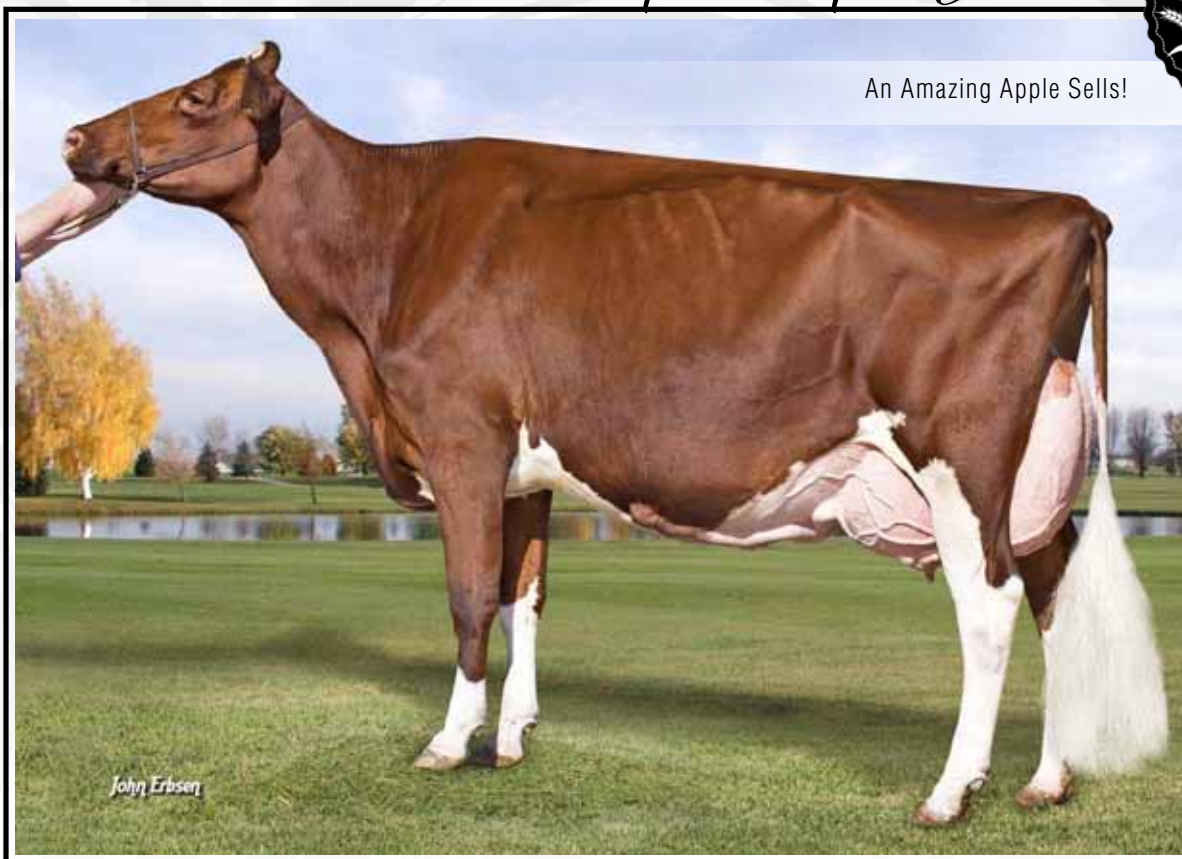

3RD DAM: KHW REGIMENT APPLE-RED EX-96 3E DOM 17*

SHADYNOOK AVALANCHE BRITNEY

HOCANF12748658 B&W ET B:03 Mar 2017
 CAN-PA Aug*17 40%Rel PA LPI 2718/38%
 KG M 48/32% F 32/73% %F 0.32 PRO\$
 SCS 2.79 P 16/60% %P 0.15 1204
 CAN-PA Aug*17 39%Rel CONF 15/99%
 MS 13 F&L 10 DS 9 RP 5

SHADYNOOK FARMS LTD
 Tel: 250-253-4578

4th-7th Maternal Dam
 KAMPS-HOLLOW ALTITUDE-ET EX-95-2E-USA 2*
 CLOVER-MIST ALISHA-ET EX-93-3E-USA
 CLOVER-MIST AUGY STAR-ET EX-94-4E-USA
 D-R-A AUGUST EX-96-4E-USA

DYMENTHOLM MR APPLES AVALANCHE PB

HOCANM11957107 B&W *RDC*CVC*BYF*BLF MB
 CAN-GPA Aug*17 79%Rel GPA LPI 2811/75%
 KG M 82/22% F 30/48% %F 0.27 PRO\$
 SCS 2.80 P 22/41% %P 0.18 1289
 CAN-GPA Aug*17 77%Rel CONF 17/99%
 MS 14 F&L 14 DS 12 RP 4

DE-SU BKM MCCUTCHEN 1174-ET PB

HOUSAM69990138 B&W *A1A2*CVC*BYF*BLF*DPF
 EX-92-3YR-USA ST*15
 CAN-GEV Aug*17 99%Rel GLPI 2931/97%
 KG M 964 F 61 %F 0.22 P 42 %P 0.08
 CAN-GEV Aug*17 99%Rel CONF 12

KHW REGIMENT APPLE C-RED-ETN PB

HOUSAF70244494 R&W *CVC ETA B:27 Sep 2010
 VG-89-3YR-CAN
 03-07 305 14616 614 4.2 516 3.5
 365 16760 705 4.2 604 3.6
 BCA 313 357 346
 2 LACT: 31684 1358 4.3 1209 3.8 KG

DE-SU 521 BOOKEM-ET PB

HOUSAM66636657 B&W *A2A2*CVC*RDF*BYF*BLF*
 EX-90-8YR-USA

SULLY SHOTTLE MAY-TW PB

HOUSAF138218285 B&W MB B:27 Mar 2007
 EX-90-6YR-USA DOM 6*(0/31)

CARROUSEL REGIMENT-RED-ET PB

HOUSAM128891296 R&W *CVC*BLF ET
 VG-85-3YR-CAN

KAMPS-HOLLOW ALTITUDE-ET PB

HOUSAF129136431 B&W *RDC*CVC*BLF ET
 EX-95-2E-USA DOM 2*(0/13)

MS BRANDY DMN BRIDGET PB

HOUSAF71505104 B&W *RDC B:30 Jul 2012
 EX-91-4YR-CAN
 MS:91 (FA:7 RAH:8 RAW:7) F&L:90 DS:93 RP:90
 CAN-GEV Aug*17 81%Rel GPA LPI 2601/77%
 KG M 179/25% F 34/76% %F 0.37 PRO\$
 SCS 2.78 P 9/46% %P 0.12 1074
 CAN-GPA Aug*17 78%Rel CONF 12/99%
 MS 11 F&L 6 DS 7 RP 6
 03-04 305 11029 446 4.0 375 3.4
 365 12498 514 4.1 432 3.5
 BCA 229 251 244
 04-08 P139 10716 411 3.8 370 3.5
 PBCA 213 222 234
 2 LACT: 19843 814 4.1 686 3.5 KG
 Avg BCA: M221 F237 P239
 1ST 4-YR 2016 N.OKANAGAN SPRING

RONELEE TOYSTORY DOMAIN-ET PB

HOUSAM137974489 B&W *A2A2*CVC*BYF*BLF*DPF
 EX-90-3YR-USA
 CAN-GEV Aug*17 99%Rel GLPI 2365/96%
 KG M 961 F-14 %F-0.44 P 17 %P-0.12
 CAN-GEV Aug*17 97%Rel CONF 6

MS APPLE BRANDY-ET PB

HOUSAF140532296 B&W *RDC ET B:02 Jun 2009
 VG-88-3YR-USA 2*(4/8)
 02-01 305 8292 416 5.0 335 4.0
 03-01 305 9852 484 4.9 387 3.9
 365 11317 562 5.0 453 4.0
 2 LACT: 20570 1031 5.0 828 4.0 KG
 Progeny Data: 2EX 2VG OGP OG OF
 5 DAUS ME AVG: 12333 508 4.1 400 3.2
 AVG BCA: M233 F260 P242

JENNY-LOU MRSHL TOYSTORY-ET PB

HOUSAM60372887 B&W *CVC*RDF*BYF*BLF ET

RONELEE OUTSIDE DABBLE-ET PB

HOUSAF134644585 B&W *A2A2*CVC*BYF*BLF ET
 EX-91-2E-USA GMD DOM 2*(0/11)

PICSTON SHOTTLE-ET PB

HOGBRM598172 B&W *CVC*BYF*BLF*MFF ET
 EX-96-7YR-GBR GM*10 EXTRA*09

KHW REGIMENT APPLE-RED-ET PB

HOUSAF135511521 R&W *CVC*BLF*DPF ET
 EX-96-3E-USA DOM 17*(5/81)
 04-01 305 13699 654 4.8 504 3.7
 365 16216 763 4.7 596 3.7
 6 LACT: 109153 5169 4.7 4060 3.7 KG
 Progeny Data: 6EX 14VG 2GP OG OF
 18 DAUS ME AVG: 12597 539 4.3 425 3.4
 AVG BCA: M238 F276 P257

Western Wrap Up Sale

Stunning Milking Yearling

SUNNYHOME INTEGRAL MARCIE

HOCANF12082681 B&W MB B:10 Sep 2015
*RDF
CAN-PA Aug*17 36%Rel PA LPI 2785/31%
KG M 728/75% F 29/70% %F 0.03 PRO\$
SCS 2.76 P 16/60% %P-0.07 1436
CAN-PA Aug*17 31%Rel CONF 14/99%
MS 12 F&L 11 DS 8 RP 6

BLONDIN INTEGRAL PB

HOCANM108109390 B&W *A1A2*RDC*CVF*BYF*BLF
GP-83-4YR-CAN
F&L:81 DS:84 RP:87
CAN-GPA Aug*17 81%Rel GPA LPI 2941/77%
KG M 410/37% F 67/87% %F 0.51 PRO\$
SCS 2.66 P 26/48% %P 0.13 1766
CAN-GPA Aug*17 78%Rel CONF 12/98%
MS 11 F&L 9 DS 5 RP 1
Progeny Data: 57 Daus: 94.00% GP+
OEX 11VG 43GP 3G 0F

SUNNYHOME GOLDCHIP MARCIE PB

HOCANF11603768 B&W MB B:19 Jun 2012
EX-91-4YR-CAN
MS:90 (FA:7 RAH:8 RAW:7) F&L:93 DS:92 RP:92
CAN-EBV Aug*17 62%Rel LPI 2580/48%
KG M 1045/87% F-9/19% %F-0.45 PRO\$
SCS 2.86 P 5/38% %P-0.26 1093
CAN-EBV Aug*17 45%Rel CONF 16/99%
MS 12 F&L 12 DS 10 RP 11
02-01 305 10821 363 3.4 322 3.0
BCA 283 254 262
03-02 305 14754 484 3.3 434 2.9
319 15189 501 3.3 448 3.0
BCA 325 283 295
04-03 305 14301 493 3.5 425 3.0
BCA 289 265 267
3 LACT: 42401 1438 3.4 1263 3.0 KG
Avg BCA: M299(38) F267(-6) P275(13)

DYMMENTHOLM S SYMPATIO CB

HOCANM11004723 B&W *A1A1*RDC*CVF*BYF*BLF*
EX-90-5YR-CAN SP'16
CAN-GEV Aug*17 98%Rel GLPI 2897/93%
KG M 1883 F 71 %F 0.01 P 51 %P-0.09
CAN-GEV Aug*17 95%Rel CONF 7
VAL-BISSON SHOTLE IMELDA PB
HOCANF106173432 B&W *CVF*BYF*BLF*DPF ET
EX-91-6YR-CAN 8*(2/38)
04-03 305 15535 578 3.7 549 3.5
365 18373 703 3.8 660 3.6
BCA 304 307 343
3 LACT: 41750 1774 4.2 1557 3.7 KG

MR CHASSITY GOLD CHIP-ET PB

HOUSAM140145553 B&W *A1A2*CVF*RDF*BYF*BLF
EX-94-6YR-USA ST'14
CAN-GEV Aug*17 99%Rel GLPI 2651/97%
KG M 118 F 10 %F 0.05 P-18 %P-0.18
CAN-GEV Aug*17 99%Rel CONF 15

SUNNYHOME ALLEN MARCIE PB

HOCANF7407158 B&W B:22 Apr 2005
VG-88-4YR-CAN 2*(10/0)
02-00 305 9595 341 3.6 298 3.1
BCA 250 240 244
03-02 305 10482 393 3.7 341 3.3
BCA 236 238 238
04-03 305 12654 462 3.7 404 3.2
365 14493 528 3.6 467 3.2
BCA 264 258 262
07-01 252 9571 378 3.9 289 3.0
BCA 189 203 182
5 LACT: 59981 2280 3.8 1926 3.2 KG
Avg BCA: M221(-18) F225(-23) P220(-21)
Progeny Data: 1EX 1VG OGP 0G 0F
2 DAUS ME AVG: 15773 535 3.4 458 2.9
AVG BCA: M298 F274 P277

SUNNYHOME FARMS LTD
Tel: 250-832-4939

4th-7th Maternal Dam
SUNNYHOME JED MARCIE VG-87-3YR-CAN
SUNNYHOME PARK MARCIE VG-87-3YR-CAN 1*
SUNNYHOME VAN MELODY VG-85-3YR-CAN 2*
SUNNYHOME STAR MELODY EX-CAN 3*

FLEVO GENETICS SNOWMAN PB

HONLDM388965513 B&W *CVF*BLF
DES-Y-GEN PLANET SILK-ET PB
HOCANF106109413 B&W *RDC*BYF ET
EX-90-4YR-USA 10*(5/46)

PICSTON SHOTLE-ET PB

HOGBRM598172 B&W *CVF*BYF*BLF*MFF ET
EX-96-7YR-GBR GM'10 EXTRA'09

VAL-BISSON GOLDWYN MAYA PB

HOCANF103857739 B&W *CVF*BLF ET
VG-88-6YR-CAN 34*(5/165)

BRAEDALE GOLDWYN PB

HOCANM10705608 B&W *A1A2*CVF*BYF*BLF
GP-84-8YR-CAN GM'12 EXTRA'05

REGANCREST S CHASSITY-ET PB

HOUSAF62496899 B&W *BYF*BLF ET
EX-92-4YR-USA GMD DOM 29*(10/136)

CANYON-BREEZE ALLEN-ET PB

HOUSAM17129288 B&W *A1A2*CVF*BLF ET
VG-85-6YR-CAN EXTRA'01

SUNNYHOME BLITZ MARCIE PB

HOCANF8665271 B&W B:23 Oct 2002
VG-86-3YR-CAN 2*(11/0)
02-05 305 11462 429 3.7 337 2.9
365 13121 499 3.8 391 3.0
BCA 279 282 259
3 LACT: 35314 1354 3.8 1037 2.9 KG
Avg BCA: M271(51) F285(70) P247(28)
Progeny Data: OEX 3VG OGP 0G 0F
3 DAUS ME AVG: 14609 535 3.7 437 3.0
AVG BCA: M276 F274 P264

Senior 3 Yr Old for 2017!

BAUMANN SID SUNRISE

HOCANF11246530 B&W B:08 Sep 2013
VG-88-4YR-CAN
MS:88 (FA:8 RAH:8 RAW:9) F&L:88 DS:88 RP:88
CAN-EBV Aug*17 55%Rel LPI 2092/45%
KG M-163/26% F 4/34% %F 0.10 PRO\$
SCS 3.13 P 3/34% %P 0.08 211
CAN-EBV Aug*17 43%Rel CONF 9/94%
MS 9 F&L 1 DS 9 RP 6

PINE-TREE SID-ET PB

HOUSAM62175895 B&W *A1A2*CVF*BYF*BLF*DPF
VG-86-2YR-CAN ST'10
F&L:84 DS:87 RP:92
CAN-GEV Aug*17 99%Rel GLPI 2008/99%
KG M-357/9% F 4/18% %F 0.16 PRO\$
SCS 2.98 P-6/8% %P 0.05 120
CAN-GEV Aug*17 99%Rel CONF 10/95%
MS 12 F&L -1 DS 8 RP 6
Progeny Data: 8361 Daus: 87.00% GP+
328EX 3036VG 3950GP 1022G 25F
9055 DAUS ME AVG: 11748 462 3.9 373 3.2
AVG BCA: M222 F237 P226

BAUMANN LAVANGUARD SUNSET PB

HOCANF9721906 B&W B:28 Apr 2009
VG-85-5YR-CAN
MS:84 (FA:5 RAH:8 RAW:6) F&L:86 DS:87 RP:86
CAN-EBV Aug*17 65%Rel LPI 1981/49%
KG M 541/66% F 1/30% %F-0.18 PRO\$
SCS 3.19 P 12/52% %P-0.04 234
CAN-EBV Aug*17 46%Rel CONF 2/40%
MS 0 F&L 1 DS 5 RP 4
02-03 305 11064 383 3.5 365 3.3
BCA 279 257 285
03-03 305 12480 405 3.2 399 3.2
BCA 281 243 275
04-04 305 12877 456 3.5 391 3.0
BCA 258 243 244
06-10 305 14549 542 3.7 456 3.1
365 17166 652 3.8 547 3.2
BCA 273 278 276
4 LACT: 71119 2633 3.7 2341 3.3 KG
Avg BCA: M273(26) F255(11) P270(18)
Progeny Data: OEX 1VG OGP 0G 0F
1 DAUS ME AVG: 14767 568 3.8 471 3.2
AVG BCA: M279 F291 P285

BCA 253 271 276
03-09 P108 14299 538 3.8 446 3.1
PBCA 305 311 295
2 LACT: 17190 668 3.9 568 3.3 KG
Avg BCA: M279 F291 P286
3RD SR-2-YR 2016 WESTERNER CHAMP.
3RD SR-1-YR 2015 SIMCOE

REGANCREST-MR DRHAM SAM-ET PB

HOUSAM207184639 B&W *A2A2*CVF*RDF*BLF ET
CAN-GEV Aug*17 99%Rel GLPI 1931/99%
KG M-530 F 2 %F 0.20 P-11 %P 0.05
CAN-GEV Aug*17 99%Rel CONF 5

PINE-TREE FINLEY MINNIE-ET PB

HOUSAF61733050 B&W ET B:24 Jan 2004
EX-90-6YR-USA EX-91-7YR-CAN DOM 8*(0/41)
06-10 305 15501 618 4.0 471 3.0
354 17493 699 4.0 535 3.1
BCA 279 303 274
3 LACT: 46991 1681 3.6 1507 3.2 KG

COMESTAR LAVANGUARD PB

HOCANM103974966 B&W *A2A2*CVF*BYF*BLF ET
GP-83-4YR-CAN ST'11
CAN-GEV Aug*17 99%Rel GLPI 2066/99%
KG M-61 F 20 %F 0.21 P-2 %P-0.01
CAN-GEV Aug*17 99%Rel CONF 7

BENNER FABIAN SUNFLOWER PB

HOCANF9210088 B&W B:14 Jan 2001
VG-86-2YR-CAN 2*(4/6)
02-07 304 11216 395 3.5 364 3.2
BCA 269 252 271
03-07 305 12920 429 3.3 399 3.1
BCA 282 249 266
04-08 305 14488 543 3.7 416 2.9
365 16551 611 3.7 475 2.9
BCA 285 284 257
08-03 305 13274 446 3.4 419 3.2
BCA 255 235 255
5 LACT: 83174 2827 3.4 2592 3.1 KG
Avg BCA: M267(34) F245(7) P258(26)
Progeny Data: OEX 2VG 2GP 0G 0F
4 DAUS ME AVG: 13921 445 3.2 428 3.1
AVG BCA: M263 F228 P259

BAUMANN HOLSTEINS
Tel: 306-736-2510 Fax: 306-736-2510

4th-7th Maternal Dam
BENNER BELLWOOD SHANNON VG-88-4YR-CAN 9*
AGRIPRIEVE MASCOT SHER-ET VG-88-4YR-CAN 7*
BROAD-VUE MARK NUGGET SHERRY EX-91-2E-USA
MILEY NUGGET FREEDOM SHASTA VG-85-7YR-USA

REGANCREST ELTON DURHAM-ET PB

HOUSAM2250783 B&W *CVC*RDF*BLF ET
EX-90-7YR-USA GM
SHER-EST EMORY SWANNY PB
HOUSAF17037800 B&W *CVF B:12 May 1996
EX-90-2E-USA DOM 2*(0/10)

OPSALE FINLEY-ET PB

HOUSAM120780521 B&W *CVF*BYF*BLF ET
WESSWOOD-HC RUDY MISSY-ET PB
HOUSAF122797679 B&W *CVF ET B:08 Aug 1997
EX-92-3E-USA GMD DOM

BRAEDALE GOLDWYN PB

HOCANM10705608 B&W *A1A2*CVF*BYF*BLF
GP-84-8YR-CAN GM'12 EXTRA'05

COMESTAR LAUTAMIE TITANIC PB

HOCANF101760630 B&W ET B:17 Apr 2004
VG-89-2YR-CAN 32*(5/155)

BENNER FABIAN PB

HOCANM9087078 B&W ET
BENNER RUDOLPH SHARON PB
HOUSAF9043937 B&W *BLE ET B:15 Jul 1998
VG-87-2YR-CAN 6*(5/26)
02-06 305 15691 676 4.3 522 3.3
365 17846 756 4.2 601 3.4
BCA 369 431 390
2 LACT: 44341 1864 4.2 1462 3.3 KG
Avg BCA: M330(113) F383(153) P333(111)
Progeny Data: OEX 5VG 6GP 2G 1F
15 DAUS ME AVG: 13603 509 3.7 428 3.1
AVG BCA: M257 F261 P259

LOT #1

Western Wrap Up Sale



Doorman x MOM Hue Sells!



DAM: COOKIECUTTER MOM HUE 88 2YR

VOGUE DOORMAN HUE

HOCANF12629247 B&W ET B:10 Dec 2016
 CAN-GPA Aug*17 83%Rel GPA LPI 2912/79%
 EX-90-5YR-CAN ST'16
 KG M 177/45% F 66/96% %F 0.56 PRO\$
 SCS 2.55 P 43/94% %P 0.34 1629
 CAN-GPA Aug*17 80%Rel CONF 9/94%
 MS 6 F&L 10 DS 9 RP 0

ARTHUR PRUIM
 Tel: 306-239-4263 Fax: 306-239-4267

4th-7th Maternal Dam
 MS KINGS-RNSM CHAMP HALEY-ET EX-90-4YR-USA
 REGANCREST-JDV HANNA-ET EX-90-5YR-USA
 LONG-HAVEN RUDOLPH DEE-ET EX-90-2E-USA
 REGANCREST ELTON DISRAEL-ET VG-88-3YR-USA

VAL-BISSON DOORMAN PB

HOCANM107281711 B&W *A2A2*CVF*BYF*BLF*DPF
 EX-90-5YR-CAN ST'16
 F&L:90 DS:92 RP:86
 CAN-GEBV Aug*17 99%Rel GLPI 3107/97%
 KG M 299/32% F 50/73% %F 0.36 PRO\$
 SCS 2.47 P 45/77% %P 0.30 1697
 CAN-GEBV Aug*17 99%Rel CONF 15/99%
 MS 13 F&L 11 DS 15 RP 2
 Progeny Data: 4051 Daus: 85.00% GP+
 4EX 1077VG 2384GP 578G 8F
 3650 DAUS ME AVG: 12215 500 4.1 403 3.3
 AVG BCA: M231 F256 P244

DE-SU 521 BOOKEM-ET PB

HOUSAM66636657 B&W *A2A2*CVF*RDF*BYF*BLF*
 EX-90-8YR-USA
 CAN-GEBV Aug*17 99%Rel GLPI 2888/97%
 KG M 1383 F 46 %F-0.06 P 60 %P 0.13
 CAN-GEBV Aug*17 99%Rel CONF 6
VAL-BISSON SHOTTLE IMELDA PB
 HOCANF106173432 B&W *CVF*BYF*BLF*DPF ET
 EX-91-6YR-CAN 8*(2/38)
 04-03 305 15535 578 3.7 549 3.5
 365 18373 703 3.8 660 3.6
 BCA 304 307 343
 3 LACT: 41750 1774 4.2 1557 3.7 KG

ENSENADA TABOO PLANET-ET PB

HOUSAM60597003 B&W *A2A2*CVF*RDF*BYF*BLF*
 EX-92-14YR-USA EXTRA'12 GM'11
CLEAR-ECHO 822 RAMO 1199-ET PB
 HOUSAF61765027 B&W *BLF ET B:17 Oct 2004
 VG-86-2YR-USA DOM
PICSTON SHOTTLE-ET PB
 HOGBRM598172 B&W *CVF*BYF*BLF*MFF ET
 EX-96-7YR-GBR GM'10 EXTRA'09
VAL-BISSON GOLDWYN MAYA PB
 HOCANF103857739 B&W *CVF*BLF ET
 VG-88-6YR-CAN 34*(5/165)

COOKIECUTTER MOM HUE-ET PB

H0840F3007069685 B&W *CVF*BYF*BLF*DPF ET
 VG-88-2YR-CAN 7*(3/34)
 MS:88 (FA:8 RAH:8 RAW:8) F&L:88 DS:89 RP:85
 CAN-GEBV Aug*17 89%Rel GLPI 2715/85%
 KG M 488/63% F 48/89% %F 0.28 PRO\$
 SCS 3.00 P 50/97% %P 0.31 1423
 CAN-GEBV Aug*17 87%Rel CONF 8/90%
 MS 6 F&L 8 DS 7 RP -1
 02-04 305 11474 484 4.2 421 3.7
 365 13103 549 4.2 483 3.7
 BCA 285 321 324
 05-07 254 12209 525 4.3 416 3.4
 BCA 226 260 245
 2 LACT: 28878 1230 4.3 1049 3.6 KG
 Avg BCA: M256(-8) F291(19) P285(8)
 Progeny Data: 0EX 16VG 16GP 4G 0F
 35 DAUS ME AVG: 13603 539 4.0 463 3.4
 AVG BCA: M257 F276 P280

LONG-LANGS OMAN OMAN-ET PB

HOUSAM135746776 B&W *CVF*BYF*BLF ET
 VG-85-4YR-USA EXTRA'12 GM'10
 CAN-GEBV Aug*17 99%Rel GLPI 2616/99%
 KG M 854 F 53 %F 0.22 P 66 %P 0.32
 CAN-GEBV Aug*17 99%Rel CONF 1

O-BEE MANFRED JUSTICE-ET PB

HOUSAM122358313 B&W *A1A2*CVF*RDF*BLF*DPF
 EX-94-7YR-USA SP'07 GM
WINNING-WAY MARCI-ET PB
 HOUSAF130677626 B&W *CVC ET B:24 Sep 2000
 VG-89-7YR-USA

COOKIECUTTER SHTHOLLERWOOD PB

HOUSAF65597532 B&W B:05 Jun 2008
 EX-92-2E-USA DOM 2*(0/14)
 02-04 305 11603 564 4.9 409 3.5
 04-00 305 12002 623 5.2 407 3.4
 05-11 304 11839 448 3.8 421 3.6
 3 LACT: 42266 1953 4.6 1500 3.5 KG
 Progeny Data: 0EX 2VG 0GP 0G 0F
 2 DAUS ME AVG: 13550 566 4.2 463 3.4
 AVG BCA: M256 F290 P280

PICSTON SHOTTLE-ET PB

HOGBRM598172 B&W *CVF*BYF*BLF*MFF ET
 EX-96-7YR-GBR GM'10 EXTRA'09
COOKIECUTTER GLD HOLLER-ET PB
 HOUSAF62914715 B&W ET B:01 Mar 2006
 VG-88-2YR-USA DOM
 02-03 305 15572 555 3.6 474 3.0
 365 18475 640 3.5 567 3.1
 1 LACT: 20779 715 3.4 640 3.1 KG

Due MAY 15 X Sexed Callen - from the Beauty & Barbara Family



RAINYRIDGE TALENT BARBARA EX-95 7*
Bold & Barbara's 2nd Dams Are Maternal Sisters

KENBERT SOLOMON BOLD

HOCANF12470883 B&W B:18 Jun 2016
CAN-PA Aug*17 36%Rel PA LPI 2460/32%
KG M 200/46% F 8/40% %P 0.00 PRO\$
SCS 2.93 P 3/34% %P-0.03 783
CAN-PA Aug*17 32%Rel CONF 12/99%
MS 10 F&L 8 DS 9 RP 5

1ST SUM.1-YR 2017 ROSTERN HEIFER
2ND SUM.1-YR 2017 AB DAIRY CONGRESS

KENBERT ACRES
Tel: 306-363-2228 Fax: 306-363-2027

4th-5th Maternal Dam
RAINYRIDGE TONY BEAUTY EX5E-CAN 9*
DESPICS TEMPO DIANE VG-85-3YR-CAN

WALNUTLAWN SOLOMON PB

HOCANM11775998 B&W *A2A2*CVF*RDF*BYF*BLF*
CAN-GPA Aug*17 81%Rel GPA LPI 2767/78%
KG M-25/18% F 32/51% %P 0.29 PRO\$
SCS 2.92 P 16/31% %P 0.15 1075
CAN-GPA Aug*17 79%Rel CONF 16/99%
MS 15 F&L 10 DS 14 RP 6

Progeny Data: 7 Daus: 85.00% GP+
0EX 2VG 4GP 1G 0F

VAL-BISSON DOORMAN PB

HOCANM107281711 B&W *A2A2*CVF*BYF*BLF*DPF
EX-90-5YR-CAN ST'16
CAN-GBEV Aug*17 99%Rel GLPI 3107/97%
KG M 299 F 50 %F 0.36 P 45 %P 0.30
CAN-GBEV Aug*17 99%Rel CONF 15

MISTY SPRINGS LAVANGUARD SUE PB

HOCANF9979603 B&W *BYF ET B:16 Aug 2009
VG-89-4YR-CAN 9*(0/45)
02-01 305 10998 478 4.3 355 3.2
365 12468 543 4.4 411 3.3
BCA 276 321 277
2 LACT: 32926 1509 4.6 1122 3.4 KG

MR CHASSITY GOLD CHIP-ET PB

HOUSAM140145553 B&W *A1A2*CVF*RDF*BYF*BLF
EX-94-6YR-USA ST'14
CAN-GBEV Aug*17 99%Rel GLPI 2651/97%
KG M 118 F 10 %F 0.05 P-18 %P-0.18
CAN-GBEV Aug*17 99%Rel CONF 15

KENBERT DUNDEE BRENDIE PB

HOCANF8999934 B&W ET B:19 Oct 2007
VG-85-2YR-CAN 2*(0/10)
02-07 305 9081 347 3.8 279 3.1
BCA 218 224 210
03-11 305 11957 443 3.7 386 3.2
365 13253 506 3.8 434 3.3
BCA 247 243 246
05-11 305 11670 389 3.3 385 3.3
BCA 215 192 225
3 LACT: 46521 1758 3.8 1555 3.3 KG
Avg BCA: M227(-5) F220(-15) P227(-4)
Progeny Data: 3EX 4VG 5GP 0G 0F
12 DAUS ME AVG: 12809 459 3.6 389 3.0
AVG BCA: M242 F235 P235

DE-SU 521 BOOKEM-ET PB

HOUSAM66636657 B&W *A2A2*CVF*RDF*BYF*BLF*
EX-90-8YR-USA

VAL-BISSON SHOTTLE IMELDA PB

HOCANF106173432 B&W *CVF*BYF*BLF*DPF ET
EX-91-6YR-CAN 8*(2/38)

COMESTAR LAVANGUARD PB

HOCANM103974966 B&W *A2A2*CVF*BYF*BLF ET
GP-83-4YR-CAN ST'11

MISTY SPRINGS FBI SUZANNE PB

HOCANF7866441 B&W ET B:23 Jan 2006
VG-87-2YR-CAN 4*(0/23)

BRAEDALE GOLDWYN PB

HOCANM10705608 B&W *A1A2*CVF*BYF*BLF
GP-84-8YR-CAN GM'12 EXTRA'05

REGANCREST S CHASSITY-ET PB

HOUSAF62496899 B&W *BYF*BLF ET
EX-92-4YR-USA GMD DOM 29*(10/136)

REGANCREST DUNDEE-ET PB

HOUSAM127640114 B&W *CVF*BYF*BLF ET
EX-95-6YR-USA ST'04

RAYVERLEY BRIANA MILAN PB

HOCANF6803945 B&W ET B:02 Mar 1997
EX-2E-CAN 6*(0/31)
06-03 305 11333 388 3.4 356 3.1
365 12281 421 3.4 391 3.2
BCA 224 207 224
5 LACT: 44869 1475 3.3 1454 3.2 KG
Avg BCA: M202(-20) F180(-50) P206(-25)
Progeny Data: 2EX 9VG 4GP 3G 0F
18 DAUS ME AVG: 11539 429 3.7 370 3.2
AVG BCA: M218 F220 P224

KENBERT GOLDCHIP BRINNLEY PB

HOCANF11747294 B&W ET B:13 Jun 2013
EX-90-4YR-CAN
MS:91 (FA:7 RAH:6 RAW:7) F&L:91 DS:90 RP:88
CAN-EBV Aug*17 62%Rel LPI 2187/49%
KG M 426/59% F-15/14% %F-0.28 PRO\$
SCS 2.94 P-10/14% %P-0.20 511
CAN-EBV Aug*17 47%Rel CONF 8/90%
MS 6 F&L 6 DS 4 RP 4
01-11 305 10593 379 3.6 317 3.0
318 11103 398 3.6 333 3.0
BCA 283 273 266
03-00 303 11807 380 3.2 354 3.0
BCA 271 234 251
03-11 P110 12624 290 2.3 365 2.9
PBCA 267 166 240
3 LACT: 28547 917 3.2 839 2.9 KG
Avg BCA: M274 F224 P252

Western Wrap Up Sale

17

From the Heart of Willswikk!



Patty Jones

2ND DAM: WILLSWIKK DUNDEE SADIE EX-94 4E

WILLSWIKK SOLOMON SPOTTIE

HOCANF12398774 B&W B:16 Jan 2017
 CAN-PA Aug*17 36%Rel PA LPI 2635/32%
 CAN-EBV Aug*17 62%Rel LPI 2477/49%
 KG M-25/18% F 32/51% %F 0.29 PRO\$
 SCS 2.82 P 16/31% %P 0.15 1075
 CAN-GPA Aug*17 79%Rel CONF 16/99%
 MS 15 F&L 10 DS 14 RP 6
 Progeny Data: 7 Daus: 85.00% GP+
 OEX 2VG 4GP 1G 0F

WALNUTLAWN SOLOMON PB

HOCANM11775998 B&W *A2A2*CVF*RDF*BYF*BLF*
 CAN-GPA Aug*17 81%Rel GPA LPI 2767/78%
 CAN-EBV Aug*17 62%Rel LPI 2477/49%
 KG M-25/18% F 32/51% %F 0.29 PRO\$
 SCS 2.92 P 16/31% %P 0.15 1075
 CAN-GPA Aug*17 79%Rel CONF 16/99%
 MS 15 F&L 10 DS 14 RP 6
 Progeny Data: 7 Daus: 85.00% GP+
 OEX 2VG 4GP 1G 0F

WILLSWIKK FEVER STELLA PB

HOCANF11322047 B&W B:10 Dec 2011
 EX-91-5YR-CAN
 MS:190 (FA:8 RAH:6 RAW:6) F&L:93 DS:92 RP:95
 CAN-EBV Aug*17 62%Rel LPI 2477/49%
 KG M-644/8% F 26/66% %F 0.47 PRO\$
 SCS 2.72 P 11/50% %P 0.27 1009
 CAN-EBV Aug*17 47%Rel CONF 9/94%
 MS 7 F&L 3 DS 6 RP 7
 02-05 305 8732 389 4.5 307 3.5
 BCA 214 258 236
 03-10 305 13039 548 4.2 465 3.6
 BCA 260 293 291
 05-01 P259 12746 657 5.2 443 3.5
 PBCA 240 337 268
 3 LACT: 39213 1818 4.6 1402 3.6 KG
 Avg BCA: M238 F296 P265

VAL-BISSON DOORMAN PB

HOCANM107281711 B&W *A2A2*CVF*BYF*BLF*DPF
 EX-90-5YR-CAN ST'16
 CAN-GBEV Aug*17 99%Rel GLPI 3107/97%
 KG M 299 F 50 %F 0.36 P 45 %P 0.30
 CAN-GBEV Aug*17 99%Rel CONF 15

MISTY SPRINGS LAVANGUARD SUE PB

HOCANF9979603 B&W *BYF ET B:16 Aug 2009
 VG-89-4YR-CAN 9*(0/45)
 02-01 305 10998 478 4.3 355 3.2
 365 12468 543 4.4 411 3.3
 BCA 276 321 277
 2 LACT: 32926 1509 4.6 1122 3.4 KG

CRACKHOLM FEVER PB

HOCANM103631566 B&W *A1A1*CVF*BYF*BLF*DPF
 EX-95-11YR-CAN ST'10
 CAN-GBEV Aug*17 99%Rel GLPI 2720/99%
 KG M 180 F 32 %F 0.23 P 7 %P 0.01
 CAN-GBEV Aug*17 99%Rel CONF 10

WILLSWIKK DUNDEE SADIE PB

HOCANF7639305 B&W B:05 Mar 2005
 EX-94-4E-CAN
 04-01 305 11547 448 3.9 369 3.2
 BCA 236 249 240
 05-05 305 12590 449 3.6 399 3.2
 365 14370 512 3.6 457 3.2
 BCA 253 240 251
 6 LACT: 71901 2692 3.7 2355 3.3 KG
 Avg BCA: M218(-9) F219(-26) P225(-1)
 RES. ALL-BC 4-YR 2009
 ALL-BC JR.2-YR 2007
 2ND MATURE COW 2011 BC SPRING
 GRAND 2011 N.OKANAGAN SPRING
 1ST MATURE COW 2011 N.OKANAGAN SPRING
 1ST 5-YR 2007 CHILLIWACK
 Progeny Data: 1EX 1VG 4GP 0G 0F
 6 DAUS ME AVG: 13021 511 3.9 433 3.3
 AVG BCA: M246 F262 P262

J. WILLIAM WIKKERINK FARMS LTD
 Tel: 250-743-9276 Fax: 250-743-6822

DE-SU 521 BOOKEM-ET PB

HOUSAM66636657 B&W *A2A2*CVF*RDF*BYF*BLF*
 EX-90-8YR-USA

VAL-BISSON SHOTTLE IMELDA PB

HOCANF106173432 B&W *CVF*BYF*BLF*DPF ET
 EX-91-6YR-CAN 8*(2/38)

COMESTAR LAVANGUARD PB

HOCANM103974966 B&W *A2A2*CVF*BYF*BLF ET
 GP-83-4YR-CAN ST'11

MISTY SPRINGS FBI SUZANNE PB

HOCANF7866441 B&W ET B:23 Jan 2006
 VG-87-2YR-CAN 4*(0/23)

BRAEDALE GOLDWYN PB

HOCANM10705608 B&W *A1A2*CVF*BYF*BLF
 GP-84-8YR-CAN GM'12 EXTRA'05

CRACKHOLM EMORY FASHION PB

HOCANF100385034 B&W B:01 Sep 2002
 EX-92-7YR-CAN 17*(7/78)

REGANCREST DUNDEE-ET PB

HOUSAM127640114 B&W *CVF*BYF*BLF ET
 EX-95-6YR-USA ST'04

WILLSWIKK FACTOR SPOTTIE PB

HOCANF6594101 B&W *RDF B:23 Dec 1995
 EX-5E-CAN
 04-06 305 13441 544 4.0 457 3.4
 306 13472 545 4.0 458 3.4
 BCA 279 302 295
 8 LACT: 100729 4091 4.1 3316 3.3 KG
 Avg BCA: M254(23) F279(25) P263(25)
 Progeny Data: 1EX 0VG 1GP 0G 1F
 2 DAUS ME AVG: 11380 427 3.8 359 3.2
 AVG BCA: M215 F219 P217

Western Wrap Up Sale

Maternal Sister to All-Canadian Luxury Sells!

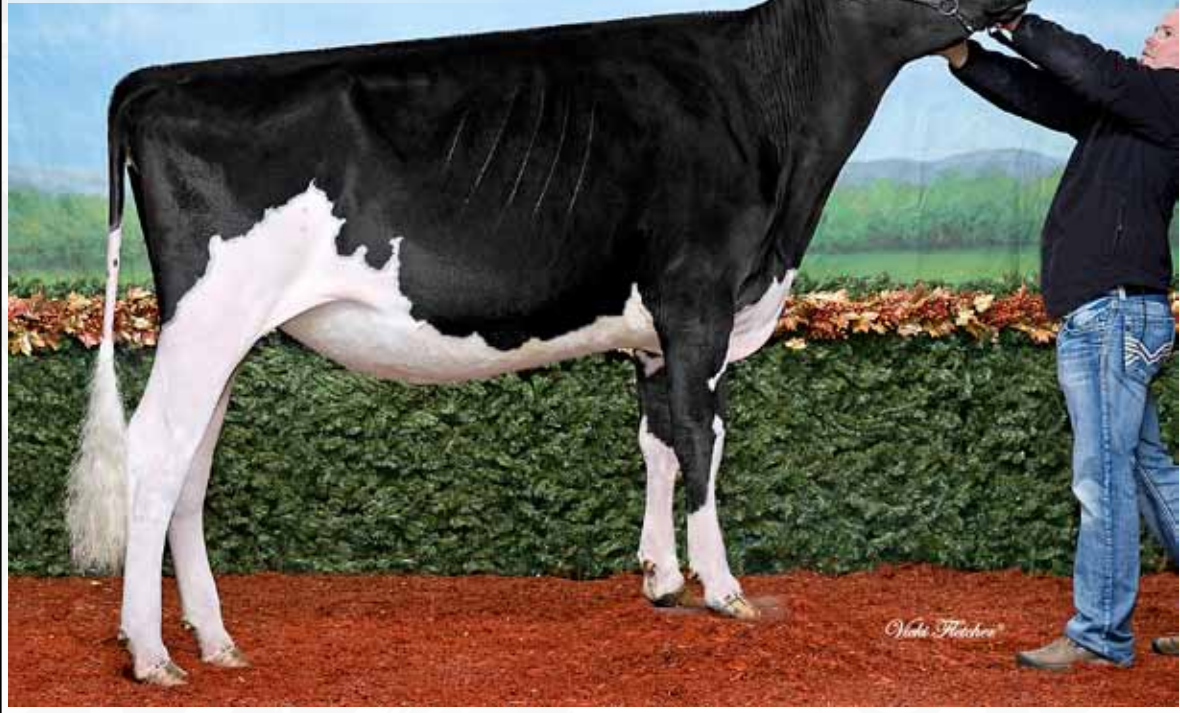

CRAILA DOORMAN LUXURY

CRAILA LUV THE BREW

HOCANF112362455 B&W B:17 Oct 2016
 CAN-PA Aug*17 44%Rel PA LPI 2713/42%
 EX-95-4YR-CAN EXTRA'15
 F&L:93 DS:96 RP:96
 CAN-GEBV Aug*17 97%Rel GLPI 3198/92%
 KG M 1291/79% F 137/99% \$F 0.78 PRO\$
 SCS 2.76 P 56/88% \$P 0.11 2350
 CAN-GEBV Aug*17 94%Rel CONF 8/91%
 MS 5 F&L 6 DS 8 RP 9
 Progeny Data: 270 Daus: 75.00% GP+
 10EX 72VG 122GP 62G 4F
 298 DAUS ME AVG: 12640 541 4.3 406 3.2
 AVG BCA: M239 F277 P245

MAPEL WOOD BREWMMASTER PB

HOCANM1161715 B&W *A2A2*CVF*BYF*BLF*DPF
 EX-95-4YR-CAN EXTRA'15
 F&L:93 DS:96 RP:96
 CAN-GEBV Aug*17 97%Rel GLPI 3198/92%
 KG M 1291/79% F 137/99% \$F 0.78 PRO\$
 SCS 2.76 P 56/88% \$P 0.11 2350
 CAN-GEBV Aug*17 94%Rel CONF 8/91%
 MS 5 F&L 6 DS 8 RP 9
 Progeny Data: 270 Daus: 75.00% GP+
 10EX 72VG 122GP 62G 4F
 298 DAUS ME AVG: 12640 541 4.3 406 3.2
 AVG BCA: M239 F277 P245

RHEIN SID LULU PB

HOCANF11464756 B&W B:27 Dec 2011
 VG-86-2YR-CAN
 MS:87 (FA:8 RAH:8 RAW:7) F&L:83 DS:86 RP:87
 CAN-GEBV Aug*17 80%Rel GLPI 2234/77%
 KG M-181/25% F-6/22% \$F 0.01 PRO\$
 SCS 2.76 P 4/36% \$P 0.09 545
 CAN-GEBV Aug*17 78%Rel CONF 10/96%
 MS 11 F&L 1 DS 6 RP 7
 02-02 305 10693 370 3.5 354 3.3
 BCA 267 250 279
 03-05 305 13982 517 3.7 456 3.3
 365 16188 597 3.7 538 3.3
 BCA 307 306 310
 04-09 305 14910 544 3.7 481 3.2
 BCA 283 276 288
 3 LACT: 45554 1639 3.6 1510 3.3 KG
 Avg BCA: M286(28) F277(15) P292(33)
 1 Superior Lactations
 Progeny Data: 0EX 2VG 0GP 0G 0F
 2 DAUS ME AVG: 14450 609 4.2 457 3.2
 AVG BCA: M273 F312 P276

SCHILLVIEW GARRETT-ET PB

HOUSAM52805710 B&W *CVF*BYF*BLF ET
 CAN-GEBV Aug*17 99%Rel GLPI 2663/98%
 KG M 1578 F 50 \$F-0.08 P 52 \$P 0.00
 CAN-GEBV Aug*17 99%Rel CONF 1

GEN-I-BEQ SHOTTLE BOMBI PB

HOCANF102438051 B&W *POF ET B:17 Dec 2005
 VG-89-6YR-CAN EX-94-2E-USA 23*(4/111)
 02-01 305 12378 607 4.9 417 3.4
 365 14456 730 5.0 493 3.4
 BCA 311 413 331
 3 LACT: 54814 2323 4.2 1851 3.4 KG

PINE-TREE SID-ET PB

HOUSAM62175895 B&W *A1A2*CVF*BYF*BLF*DPF
 VG-86-2YR-CAN ST'10
 CAN-GEBV Aug*17 99%Rel GLPI 2008/99%
 KG M-357 F 4 \$F 0.16 P-6 \$P 0.05
 CAN-GEBV Aug*17 99%Rel CONF 10

RHEIN GOLDWYN LYNDESEY PB

HOCANF9620632 B&W B:01 Sep 2007
 VG-87-3YR-CAN 1*(3/5)
 02-03 304 8536 369 4.3 281 3.3
 BCA 201 235 208
 03-02 305 10407 485 4.7 367 3.5
 325 10921 513 4.7 387 3.5
 BCA 220 276 241
 04-03 210 8494 341 4.0 271 3.2
 BCA 163 177 165
 05-06 60 3147 124 3.9 92 2.9
 4 LACT: 31098 1347 4.3 1031 3.3 KG
 Avg BCA: M195(8) F229(32) P205(14)
 3RD SR.2-YR 2010 CALGARY SPRING
 Progeny Data: 0EX 3VG 0GP 0G 0F
 3 DAUS ME AVG: 13656 496 3.6 427 3.1
 AVG BCA: M258 F254 P258

CRAILA DAIRY LTD

Tel: 306-283-4341 Fax: 306-283-4341
 NIENHUIS FAMILY FARM INC
 Tel: 306-242-5226 Fax: 306-242-5935

4th-5th Maternal Dam
 DELCO DALE SUPERSIRE LYNN VG-85-2YR-CAN
 DELCO DALE IDA GP-80-2YR-CAN

O-BEE MANFRED JUSTICE-ET PB

HOUSAM122358313 B&W *A1A2*CVF*RDF*BLF*DPF
 EX-94-7YR-USA SP'07 GM

SCHILLVIEW MTOTO GIFT-ET PB

HOUSAF128338287 B&W *CVF ET B:29 Aug 1999
 EX-91-2E-USA GMD DOM

PICSTON SHOTTLE-ET PB

HOGBRM598172 B&W *CVF*BYF*BLF*MFF ET
 EX-96-7YR-GBR GM'10 EXTRA'09

GEN-I-BEQ CHAMPION BAMBI PB

HOCANF100745685 B&W ET B:01 Dec 2003
 EX-90-6YR-CAN 4*(0/20)

REGANCREST-MR DRHAM SAM-ET PB

HOUSAM207184639 B&W *A2A2*CVF*RDF*BLF ET

PINE-TREE FINLEY MINNIE-ET PB

HOUSAF61733050 B&W ET B:24 Jan 2004
 EX-90-6YR-USA EX-91-7YR-CAN DOM 8*(0/41)

BRAEDALE GOLDWYN PB

HOCANM10705608 B&W *A1A2*CVF*BYF*BLF
 GP-84-8YR-CAN GM'12 EXTRA'05

LUCKYFARM OUTSIDE LYNDA PB

HOCANF10691092 B&W B:02 Nov 1999
 EX-90-2E-CAN 4*(8/14)
 07-09 305 12715 490 3.9 416 3.3
 349 13814 536 3.9 457 3.3
 BCA 242 251 251
 7 LACT: 79743 2983 3.7 2603 3.3 KG
 Avg BCA: M220(17) F219(12) P224(15)
 Progeny Data: 1EX 4VG 6GP 0G 0F
 10 DAUS ME AVG: 11539 453 3.9 374 3.2
 AVG BCA: M218 F232 P226

Western Wrap Up Sale

19

Beauty of an Avalanche



DAM: CALBRETT UNO BABY GIRL VG-86

BENBIE ROBELLA AVA BEAUTY

HOCANF12585057 B&W ET B:08 Dec 2016
 *RDF
 CAN-GPA Aug*17 73%Rel GPA LPI 2772/68%
 KG M 264/50% F 32/73% %F 0.20 PRO\$
 SCS 2.98 P 30/83% %P 0.20 1468
 CAN-GPA Aug*17 69%Rel CONF 14/99%
 MS 13 F&L 6 DS 8 RP 5

DIYMENTHOLM MR APPLES AVALANCHE PB
 HOCANM11957107 B&W *RDC*CVF*BYF*BLF MB
 CAN-GPA Aug*17 79%Rel GPA LPI 2811/75%
 KG M 82/22% F 30/48% %F 0.27 PRO\$
 SCS 2.80 P 22/41% %P 0.18 1289
 CAN-GPA Aug*17 77%Rel CONF 17/99%
 MS 14 F&L 14 DS 12 RP 4

CALBRETT UNO BABY GIRL PB
 HOCANF107964139 B&W *RDC*CVF*BYF*BLF
 VG-86-3YR-CAN 1*(0/6)
 MS:85 (FA:8 RAH:7 RAW:6) F&L:86 DS:87 RP:89
 CAN-GEV Aug*17 81%Rel GLPI 2845/77%
 KG M 549/66% F 42/84% %F 0.14 PRO\$
 SCS 3.06 P 45/95% %P 0.26 1804
 CAN-GEV Aug*17 78%Rel CONF 8/90%
 MS 8 F&L 4 DS 2 RP 5
 02-08 305 12461 461 3.7 442 3.6
 365 14504 542 3.7 516 3.6
 BCA 296 292 325
 1 LACT: 17396 663 3.8 627 3.6 KG
 Avg BCA: M296(44) F292(9) P325(76)
 1 Superior Lactations
 Progeny Data: 0EX 2VG 3GP 0G 0F
 4 DAUS ME AVG: 14926 605 4.1 511 3.4
 AVG BCA: M282 F310 P309

DE-SU BKM MCCUTCHEN 1174-ET PB
 HOUSAM69990138 B&W *A1A2*CVF*BYF*BLF*DPF
 EX-92-3YR-USA ST'15
 CAN-GEV Aug*17 99%Rel GLPI 2931/97%
 KG M 964 F 61 %F 0.22 P 42 %P 0.08
 CAN-GEV Aug*17 99%Rel CONF 12
KHW REGMENT APPLE C-RED-ETN PB
 HOUSAF70244494 R&W *CVC ETA B:27 Sep 2010
 VG-89-3YR-CAN
 03-07 305 14616 614 4.2 516 3.5
 365 16760 705 4.2 604 3.6
 BCA 313 357 346
 2 LACT: 31684 1358 4.3 1209 3.8 KG

AMIGHETTI NUMERO UNO ET PB
 HOITAM17990915143 B&W *A1A2*CVF*BYF*BLF*D
 EX-90-3YR-HUN ST'15
 CAN-GEV Aug*17 99%Rel GLPI 2975/98%
 KG M-179 F 72 %F 0.73 P 14 %P 0.18
 CAN-GEV Aug*17 99%Rel CONF 10

RAINYRIDGE SUPER BETH PB
 HOCANF11060180 B&W *RDC ET B:09 Aug 2010
 VG-86-2YR-CAN 2*(3/7)
 02-03 305 9401 346 3.7 323 3.4
 BCA 222 219 239
 04-06 305 13136 501 3.8 458 3.5
 365 15267 588 3.9 540 3.5
 BCA 258 268 288
 2 LACT: 30590 1174 3.8 1091 3.6 KG
 Avg BCA: M240(-18) F244(-4) P264(5)
 Progeny Data: 0EX 3VG 1GP 0G 0F
 7 DAUS ME AVG: 12597 494 3.9 418 3.3
 AVG BCA: M238 F253 P253

LIGHTNING RIDGE HOLSTEINS
 Tel: 815-697-2700
 BENBIE HOLSTEINS LTD
 Tel: 306-631-3466 Fax: 306-756-5011
 ROBELLA HOLSTEINS
 Tel: 306-530-1620 Fax: 306-771-4664

4th-7th Maternal Dam
 RF OUTSIDE BREEZE EX-95-2E-USA 2*
 RAYVERLEY BRIANA MILAN EX2E-CAN 6*
 RAINYRIDGE TONY BEAUTY EX5E-CAN 9*
 DESPICS TEMPO DIANE VG-85-3YR-CAN

DE-SU 521 BOOKEM-ET PB
 HOUSAM66636657 B&W *A2A2*CVF*RDF*BYF*BLF*
 EX-90-8YR-USA

SULLY SHOTLE MAY-TW PB
 HOUSAF138218285 B&W MB B:27 Mar 2007
 EX-90-6YR-USA DOM 6*(0/31)

CARROUSEL REGIMENT-RED-ET PB
 HOUSAM128891296 R&W *CVF*BLF ET
 VG-89-3YR-CAN

KAMPS-HOLLOW ALTITUDE-ET PB
 HOUSAF129136431 B&W *RDC*CVF*BLF ET
 EX-95-2E-USA DOM 2*(0/13)

LONG-LANGS OMAN OMAN-ET PB
 HOUSAM135746776 B&W *CVF*BYF*BLF ET
 VG-85-4YR-USA EXTRA'12 GM'10

AMIGHETTI SHOTLE AVE PB
 HOITAF17990346074 B&W ET B:01 Mar 2006
 VG-89-1TA

CHARLESDALE SUPERSTITION-ET PB
 HOUSAM62065919 B&W *CVF*RDF*BYF*BLF*DPF ET
RAINYRIDGE TALENT BARBARA PB
 HOCANF7543170 B&W *RDC B:31 Mar 2005
 EX-94-5YR-CAN EX-95-5YR-USA 12*(9/51)

03-04 305 13762 500 3.6 443 3.2
 365 15633 570 3.6 514 3.3
 BCA 308 298 303
 3 LACT: 45920 1770 3.9 1478 3.2 KG
 Avg BCA: M288(88) F297(102) P286(86)
 Progeny Data: 4EX 8VG 0GP 0G 0F
 11 DAUS ME AVG: 11909 447 3.8 369 3.1
 AVG BCA: M225 F229 P223



Western Wrap Up Sale

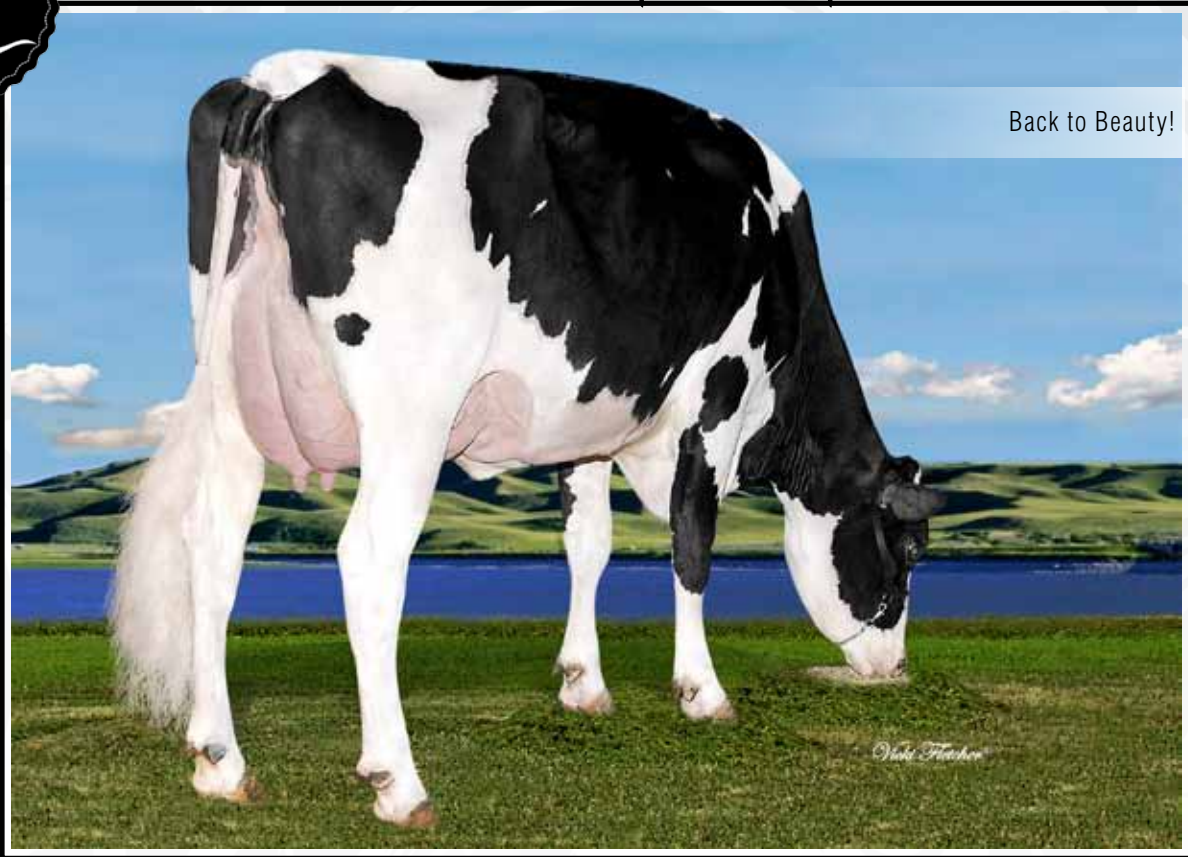

DAM: CALBRETT UNO BABY GIRL VG-86

ROBELLA DB BABYBELL

ROBELLA DB BABYBEL B:20 May 2017
 CAN-PA Aug*17 PA LPI 2714
 KG M 157 F 30 %F 0.24
 SCS 3.02 P 35 %P 0.29
 CAN-PA Aug*17 CONF 11
 MS 10 F&L 7 DS 7 RP 5

RF OUTSIDE BREEZE EX-95-2E-USA 2*
 RAYVERLEY BRIANA MILAN EX2E-CAN 6*
 RAINYRIDGE TONY BEAUTY EX5E-CAN 9*
 DESPICS TEMPO DIANE VG-85-3YR-CAN

MR D APPLE DIAMONDBACK PB

HOCANF107964139 B&W *A1A2*RDC*BLF*DPF
 EX-93-3YR-USA
 CAN-GPA Aug*17 80%Rel GPA LPI 2582/768
 KG M-236/11% F 18/34% %F 0.26 PRO\$
 SCS 2.98 P 24/44% %P 0.28 818
 CAN-GPA Aug*17 77%Rel CONF 14/99%
 MS 11 F&L 10 DS 11 RP 4

VAL-BISSON DOORMAN PB

HOCANM107281711 B&W *A2A2*CVF*BYF*BLF*DPF
 EX-90-5YR-CAN ST'16
 CAN-GEV Aug*17 99%Rel GLPI 3107/97%
 KG M 299 F 50 %F 0.36 P 45 %P 0.30
 CAN-GEV Aug*17 99%Rel CONF 15

MS DELICIOUS APPLE-RED-ET PB

HOUSAF139236776 R&W *CVF*DPF ET
 EX-94-2E-USA
 07-02 305 17645 716 4.1 561 3.2
 365 21097 836 4.0 686 3.3
 4 LACT: 72489 2818 3.9 2414 3.3 KG

DE-SU 521 BOOKEM-ET PB

HOUSAM66636657 B&W *A2A2*CVF*RDF*BYF*BLF*
 EX-90-8YR-USA

VAL-BISSON SHOTTLE IMELDA PB

HOCANF106173432 B&W *CVF*BYF*BLF*DPF ET
 EX-91-6YR-CAN 8*(2/38)

LADINO PARK TALENT-IMP-ET PB

HOUSM930377 B&W *A2A2*RDC*CVF*BLF ET
 EX-90-6YR-AUS ST'03

KHW REGIMENT APPLE-RED-ET PB

HOUSAF135511521 R&W *CVC*BLF*DPF ET
 EX-96-3E-USA DOM 17*(5/81)

LONG-LANGS OMAN OMAN-ET PB

HOUSAM135746776 B&W *CVF*BYF*BLF ET
 VG-85-4YR-USA EXTRA'12 GM'10

AMIGHETTI SHOTTLE AVE PB

HOITAF17990346074 B&W ET B:01 Mar 2006
 VG-89-ITA

CHARLESDALE SUPERSTITION-ET PB

HOUSAM62065919 B&W *CVF*RDF*BYF*BLF*DPF ET

RAINYRIDGE TALENT BARBARA PB

HOCANF7543170 B&W *RDC B:31 Mar 2005
 EX-94-5YR-CAN EX-95-5YR-USA 12*(9/51)
 03-04 305 13762 500 3.6 443 3.2
 365 15633 570 3.6 514 3.3
 BCA 308 298 303
 3 LACT: 45920 1770 3.9 1478 3.2 KG
 Avg BCA: M288(88) F297(102) P286(86)
 Progeny Data: 4EX 8VG 0GF 0G 0F
 11 DAUS ME AVG: 11909 447 3.8 369 3.1
 AVG BCA: M225 F229 P223

CALBRETT UNO BABY GIRL PB

HOCANF107964139 B&W *RDC*CVF*BYF*BLF
 VG-86-3YR-CAN 1*(0/6)
 MS:85 (FA:8 RAH:7 RAW:6) F&L:86 DS:87 RP:89
 CAN-GEV Aug*17 81%Rel GLPI 2845/77%
 KG M 549/66% F 42/84% %F 0.14 PRO\$
 SCS 3.06 P 45/95% %P 0.26 1804
 CAN-GEV Aug*17 78%Rel CONF 8/90%
 MS 8 F&L 4 DS 2 RP 5
 02-08 305 12461 461 3.7 442 3.6
 365 14504 542 3.7 516 3.6
 BCA 296 292 325
 1 LACT: 17396 663 3.8 627 3.6 KG
 Avg BCA: M296(44) F292(9) P325(76)
 1 Superior Lactations
 Progeny Data: 0EX 2VG 3GP 0G 0F
 4 DAUS ME AVG: 14926 605 4.1 511 3.4
 AVG BCA: M282 F310 P309

AMIGHETTI NUMERO UNO ET PB

HOITAM17990915143 B&W *A1A2*CVF*BYF*BLF*D
 EX-90-3YR-HUN ST'15
 CAN-GEV Aug*17 99%Rel GLPI 2975/98%
 KG M-179 F 72 %F 0.73 P 14 %P 0.18
 CAN-GEV Aug*17 99%Rel CONF 10

RAINYRIDGE SUPER BETH PB

HOCANF11060180 B&W *RDC ET B:09 Aug 2010
 VG-86-2YR-CAN 2*(3/7)
 02-03 305 9401 346 3.7 323 3.4
 BCA 222 219 239
 04-06 305 13136 501 3.8 458 3.5
 365 15267 588 3.9 540 3.5
 BCA 258 268 288
 2 LACT: 30590 1174 3.8 1091 3.6 KG
 Avg BCA: M240(-18) F244(-4) P264(5)
 Progeny Data: 0EX 3VG 1GF 0G 0F
 7 DAUS ME AVG: 12597 494 3.9 418 3.3
 AVG BCA: M238 F253 P253

Western Wrap Up Sale

21

Cash in with this Junior Calf back to Chassity!



DAM: MS CHASSITY GOLDWYN CASH EX-91 1*



DAM: MS CHASSITY GOLDWYN CASH EX-91

ROCKLEDGE CALLEN CASH

HOCANF12416082 B&W ET B:11 Apr 2017
 CAN-GPA Aug*17 79%Rel GPA LPI 2614/75%
 KG M 21/36% F 50/90% %F 0.50 PRO\$
 SCS 2.76 P 1/31% %P 0.02 1245
 CAN-GPA Aug*17 76%Rel CONF 11/98%
 MS 11 F&L 8 DS 3 RP 2

ROCKLEDGE FARMS LTD
 Tel: 250-838-7373 Fax: 250-838-7372
 RADAR HOLSTEINS
 Tel: 604-799-6376

4th-7th Maternal Dam
 REGANCREST-PR BARBIE-ET EX-92-7YR-USA 6*
 REGANCREST JUROR BRINA-ET EX-92-4YR-USA
 REGANCREST AEROSTAR BERT-ET EX-90-5YR-USA
 REGANCREST MARK CHAIRMAN BEA EX-91-2E-USA

OCD 1STCLASS CALLEN-ET PB

H0840M3125170885 B&W *A1A2 ET
 CAN-GPA Aug*17 78%Rel GPA LPI 3029/73%
 KG M 592/47% F 41/62% %F 0.19 PRO\$
 SCS 2.79 P 14/29% %P-0.05 1805
 CAN-GPA Aug*17 75%Rel CONF 16/99%
 MS 16 F&L 11 DS 6 RP 1

ZAHBULLS ALTA1STCLASS-ET PB

HOUSAM71441918 B&W *CVF*BYF*BLF*DPP ET
 GMACE Aug*17 90%Rel GMLPI 2848/83%
 KG M-324 F 53 %F 0.65 P 9 %P 0.18
 GMACE Aug*17 86%Rel CONF 12

AMIGHETTI NUMERO UNO ET PB

HOITAM17990915143 B&W *A1A2*CVF*BYF*BLF*D
 EX-90-3YR-HUN ST'15

ZAHBULLS DORCY GLAMOUR-ET PB

HOUSAF69551522 B&W *BYF ET B:12 Oct 2010
 GP-83-2YR-USA

DE-SU D MAYFIELD 893-ET PB

HOUSAM69473980 B&W *A2A2*CVF*RDF*BYF*BLF*
 VG-88-2YR-USA ST'15

PINE-SHELTER CLAIRE WOOD-ET PB

HOUSAF69619061 B&W ET B:04 Sep 2010
 VG-87-2YR-CAN 3*(0/15)

SHOREMAR JAMES PB

HOCANM5902195 B&W *A1A1*CVF*BLF
 GP-81-2YR-CAN EXTRA'98

BRAEDALE BALER TWINE PB

HOCANF6860888 B&W *BLF ETM B:08 Nov 1997
 VG-86-2YR-CAN 33*(27/138)

PICSTON SHOTLE-ET PB

HOGBRM598172 B&W *CVF*BYF*BLF*MPF ET
 EX-96-7YR-GBR GM'10 EXTRA'09

REGANCREST CINDERELLA PB

HOUSAF61361673 B&W B:02 Feb 2004
 EX-92-2E-USA GMD DOM 7*(0/35)

05-00 305 13349 551 4.1 410 3.1

365 15522 643 4.1 487 3.1

2 LACT: 37445 1592 4.3 1209 3.2 KG

Progeny Data: 2EX 0VG 0GP 0G 0F

2 DAUS ME AVG: 16355 746 4.6 524 3.2

AVG BCA: M309 F382 P317

MS CHASSITY GOLDWYN CASH-ET PB

HOUSAF140175910 B&W ET B:02 Sep 2009
 EX-91-6YR-CAN 1*(0/5)
 MS:94 (FA:9 RAH:9 RAW:7) F&L:89 DS:91 RP:92
 CAN-GEBV Aug*17 90%Rel GLPI 2454/87%
 KG M 208/47% F 62/95% %F 0.57 PRO\$
 SCS 2.70 P 23/73% %P 0.16 1219
 CAN-GEBV Aug*17 88%Rel CONF 5/70%
 MS 4 F&L 3 DS 3 RP 5
 02-04 305 15406 652 4.2 500 3.3
 365 17860 771 4.3 588 3.3
 BCA 366 421 376
 04-10 305 13378 637 4.8 474 3.5
 BCA 274 350 304
 06-06 305 13468 650 4.8 472 3.5
 BCA 253 333 286
 3 LACT: 56508 2675 4.7 2023 3.6 KG
 Avg BCA: M298(53) F368(107) P322(75)
 1 Super 3, 3 Superior Lactations
 Progeny Data: 0EX 3VG 4GP 5G 0F

EDG CLAIREWOOD MAY 2081-ET

HOUSAF72437628 ET B:02 Mar 2013

BRAEDALE GOLDWYN PB

HOCANM10705608 B&W *A1A2*CVF*BYF*BLF
 GP-84-8YR-CAN GM'12 EXTRA'05
 CAN-GEBV Aug*17 99%Rel GLPI 2568/99%
 KG M-51 F 32 %F 0.32 P 16 %P 0.15
 CAN-GEBV Aug*17 99%Rel CONF 8

REGANCREST S CHASSITY-ET PB

HOUSAF62496899 B&W *BYF*BLF ET
 EX-92-4YR-USA GMD DOM 29*(10/136)
 02-01 305 14470 629 4.3 474 3.3
 365 16638 711 4.3 541 3.3
 03-10 305 16629 716 4.3 450 2.7
 2 LACT: 47864 1988 4.2 1433 3.0 KG
 Progeny Data: 6EX 24VG 5GP 1G 0F
 35 DAUS ME AVG: 15244 597 3.9 458 3.0
 AVG BCA: M288 F306 P277



Western Wrap Up Sale

Full sister to the show winning Kara!



FULL SISTER: WENDON REIMER GOLDCHIP KARA VG-87
1ST JR 3YR & INT.CHAMP CALGARY SPRING 2017, 1ST JR 3YR BC SPRING 2017

WENDON REIM GCHIP KAREN

BRED OCTOBER 13 TO SEXED DOORMAN

HOCANF12008678 B&W B:09 Jul 2015
VG-85-2YR-CAN
MS:85 (FA:7 RAH:7 RAW:7) F&L:87 DS:85 RP:85
CAN-PA Aug*17 41%Rel PA LPI 2297/38%
CAN-PA Aug*17 41%Rel PA LPI 2297/38%
KG M 197/46% F-7/21% %F-0.13 PRO\$
SCS 2.87 P-11/13% %P-0.15 606
CAN-PA Aug*17 38%Rel CONF 10/96%
MS 10 F&L 7 DS 7 RP 6

WENDON HOLSTEINS
Tel: 403-227-2142 Fax: 403-227-2403

4th-6th Maternal Dam
REIMER LEADOFF KERI VG-85-5YR-CAN
REIMER ASTRE KERI GP-81-3YR-CAN
REI146 HOT SHOT KENNA GP-83-4YR-CAN

MR CHASSITY GOLD CHIP-ET PB

HOUSAM140145553 B&W *A1A2*CVF*RF*BYF*BLF
EX-94-6YR-USA ST'14
CAN-GEV Aug*17 99%Rel GLPI 2651/97%
KG M 118/23% F 10/24% %F 0.05 PRO\$
SCS 2.65 P-18/2% %P-0.18 1116
CAN-GEV Aug*17 99%Rel CONF 15/99%
MS 14 F&L 14 DS 6 RP 9
Progeny Data: 2512 Daus: 92.00% GP+
81EX 984VG 1258GP 183G 6F
2411 DAUS ME AVG: 12170 473 3.9 375 3.1
AVG BCA: M230 F242 P227

BRAEDALE GOLDWYN PB

HOCANM10705608 B&W *A1A2*CVF*BYF*BLF
GP-84-8YR-CAN GM'12 EXTRA'05
CAN-GEV Aug*17 99%Rel GLPI 2568/99%
KG M-51 F 32 %F 0.32 P 16 %P 0.15
CAN-GEV Aug*17 99%Rel CONF 8

REGANCREST S CHASSITY-ET PB

HOUSAF62496899 B&W *BYF*BLF ET
EX-92-4YR-USA GMD DOM 29*(10/136)
02-01 305 14470 629 4.3 474 3.3
365 16638 711 4.3 541 3.3
2 LACT: 47864 1988 4.2 1433 3.0 KG

SHOREMAR JAMES PB

HOCANM5902195 B&W *A1A1*CVF*BLF
GP-81-2YR-CAN EXTRA'98

BRAEDALE BALER TWINE PB

HOCANF6860888 B&W *BLF ET M B:08 Nov 1997
VG-86-2YR-CAN 33*(27/138)

PICSTON SHOTTLE-ET PB

HOGBRM598172 B&W *CVF*BYF*BLF*MFF ET
EX-96-7YR-GBR GM'10 EXTRA'09

REGANCREST CINDERELLA PB

HOUSAF61361673 B&W B:02 Feb 2004
EX-92-2E-USA GMD DOM 7*(0/35)

MARCREST ENCORE PB

HOUSAM2048702 B&W *CVF*BLF
EX-96-9YR-USA GM

SNOW-N DENISES DELLIA PB

HOUSAF12895802 B&W *CVF*BLF B:20 Dec 1986
EX-95-2E-USA GMD DOM 5*(0/25)

WILCOXVIEW JASPER-ET PB

HOUSAM128620869 B&W *CVF*BLF ET MB
VG-85-4YR-CAN ST'04

REIMER TERRASON KARA PB

HOCANF7503517 B&W B:03 May 2005

03-08 305 12141 398 3.3 377 3.1
312 12320 405 3.3 383 3.1
BCA 252 225 248

4 LACT: 45611 1519 3.3 1407 3.1 KG

Avg BCA: M228(0) F204(-21) P221(-2)
Progeny Data: 1EX 2VG OGP OG OF
3 DAUS ME AVG: 10586 388 3.7 326 3.1
AVG BCA: M200 F199 P197

WENDON DUNDEE KERRY PB

HOCANF11387380 B&W B:10 Sep 2011
EX-90-5YR-CAN
MS:91 (FA:7 RAH:8 RAW:7) F&L:87 DS:91 RP:91
CAN-EBV Aug*17 65%Rel LPI 1955/55%
KG M 277/51% F-23/8% %F-0.31 PRO\$
SCS 3.09 P-4/22% %P-0.11 141
CAN-EBV Aug*17 52%Rel CONF 6/78%
MS 5 F&L 1 DS 7 RP 3
02-05 305 11088 415 3.7 356 3.2
BCA 267 269 270
03-09 305 15897 513 3.2 488 3.1
312 16221 524 3.2 498 3.1
BCA 344 298 325
04-10 305 15115 490 3.2 456 3.0
BCA 309 269 292
3 LACT: 43288 1468 3.4 1339 3.1 KG
Avg BCA: M307(66) F279(27) P296(55)
1 Superior Lactations
Progeny Data: 0EX 2VG OGP OG OF
1 DAUS ME AVG: 14715 492 3.3 414 2.8
AVG BCA: M278 F252 P250

REGANCREST DUNDEE-ET PB

HOUSAM127640114 B&W *CVF*BYF*BLF ET
EX-95-6YR-USA ST'04
CAN-GEV Aug*17 99%Rel GLPI 1786/99%
KG M-369 F-35 %F-0.20 P-6 %P 0.05
CAN-GEV Aug*17 99%Rel CONF 3

REIMER JASPER KERRY PB

HOCANF9653384 B&W B:26 Oct 2007
EX-93-5YR-CAN
02-10 305 8089 334 4.1 258 3.2
BCA 189 207 186
03-10 298 11722 442 3.8 360 3.1
BCA 243 244 231
04-09 305 10367 408 3.9 334 3.2
BCA 211 222 213
3 LACT: 30650 1205 3.9 968 3.2 KG
Avg BCA: M214(-29) F224(-14) P210(-35)
2ND 4-YR 2012 WESTERNER CHAMP.
Progeny Data: 1EX 0VG OGP OG OF
1 DAUS ME AVG: 16197 543 3.4 488 3.0
AVG BCA: M306 F278 P295

Western Wrap Up Sale



The Sky's the Limit!

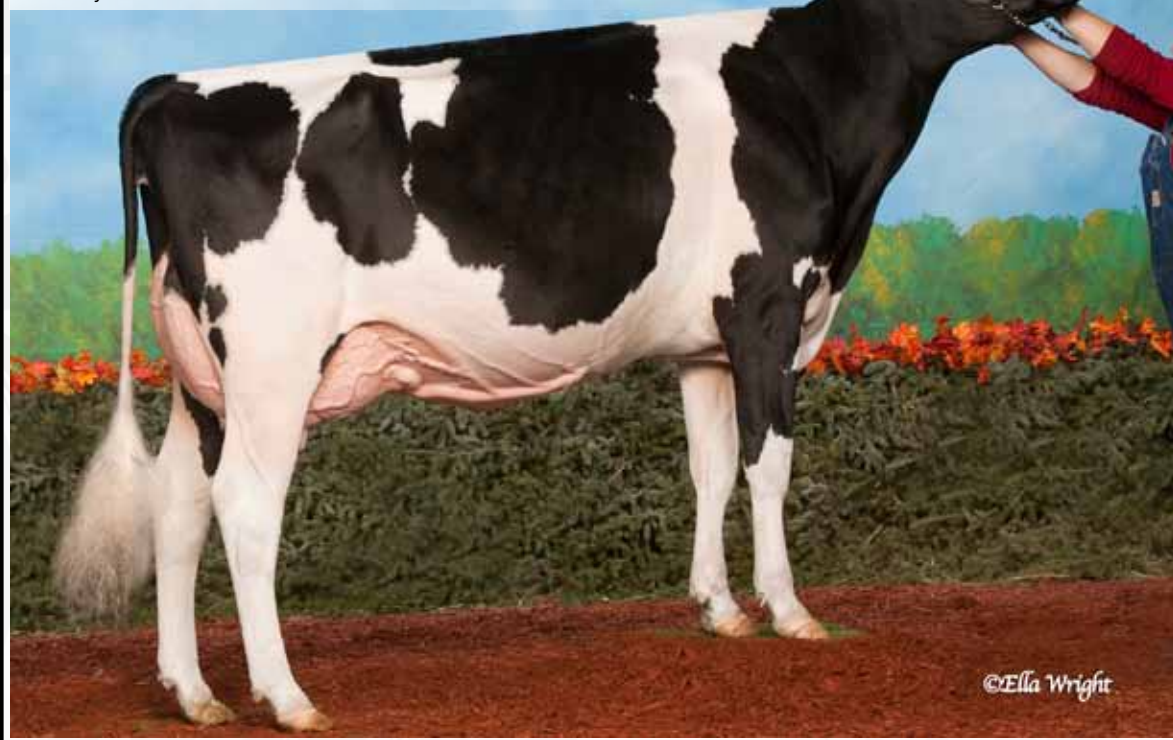

©Ella Wright

DAM: LAMPADA SANCHEZ SHADOW EX-92 3E

ROBELLA LAMPADA REGINALD SKYE

HOCANF11975441 B&W B:01 Jun 2014
VG-87-3YR-CAN

MS:88 (FA:9 RAH:8 RAW:6) F&L:88 DS:87 RP:81
CAN-EBV Aug*17 55%Rel LPI 2239/46%
KG M-548/10% F 4/34% %F 0.22 PRO\$
SCS 3.12 P-4/22% %P 0.12 398
CAN-EBV Aug*17 45%Rel CONF 9/94%
MS 11 F&L 4 DS 4 RP 4

	BCA	235	242	246
03-01	P79	11440	431 3.8	349 3.1
	PBCA	263	266	248
2	LACT:	12604	475 3.8	414 3.3 KG
	Avg BCA:	M249 F254 P247		

FRED FORNWALD & SONS FARMS LTD
Tel: 306-455-2591 Fax: 306-455-2739
ROBELLA HOLSTEINS
Tel: 306-530-1620 Fax: 306-771-4664

4th-6th Maternal Dam
REDTOWER LYSTER SHADOW QE GP-83-4YR-CAN 2*
REDTOWER CARLTON SHALOM QE GP-81-2YR-CAN
REDTOWER SALADA GP-80-2YR-CAN

REGANCREST REGINALD-ET PB

HOUSAM62496439 B&W *A1A2*CVF*BYF*BLF*DPF
VG-85-5YR-CAN ST'10
F&L:83 DS:87 RP:88

CAN-GEV Aug*17 99%Rel GLPI 2591/99%
KG M 209/28% F 32/51% %F 0.22 PRO\$
SCS 3.10 P 23/43% %P 0.14 1042

CAN-GEV Aug*17 99%Rel CONF 11/97%
MS 13 F&L 3 DS 8 RP 5

Progeny Data: 5540 Daus: 77.00% GP+
100EX 1251VG 2946GP 1186G 57F
5975 DAUS ME AVG: 11757 463 3.9 377 3.2
AVG BCA: M222 F237 P228

BRAEDALE GOLDWYN PB

HOCANM10705608 B&W *A1A2*CVF*BYF*BLF
GP-84-8YR-CAN GM'12 EXTRA'05
CAN-GEV Aug*17 99%Rel GLPI 2568/99%
KG M-51 F 32 %F 0.32 P 16 %P 0.15
CAN-GEV Aug*17 99%Rel CONF 8

REGAN-JOY DURHAM REGENIA-ET PB

HOUAF207184723 B&W *CVF ET B:15 Dec 1999
EX-92-4YR-USA GMD DOM 2*(0/11)
03-05 305 14756 520 3.5 506 3.4
365 17182 623 3.6 597 3.5
2 LACT: 35789 1387 3.9 1263 3.5 KG

SHOREMAR JAMES PB

HOCANM5902195 B&W *A1A1*CVF*BLF
GP-81-2YR-CAN EXTRA'98

BRAEDALE BALER TWINE PB

HOCANF6860888 B&W *BLF ETM B:08 Nov 1997
VG-86-2YR-CAN 33*(27/138)

REGANCREST ELTON DURHAM-ET PB

HOUSAM2250783 B&W *CVC*RDF*BLF ET
EX-90-7YR-USA GM

SHER-EST EMORY SWANNY PB

HOUAF17037800 B&W *CVF B:12 May 1996
EX-90-2E-USA DOM 2*(0/10)

COMESTAR STORMATIC PB

HOCANM6947936 B&W *A2A2*CVF*BLF ET
EX-CAN EXTRA'02

GEN-MARK BW MAR WINNIE-ET PB

HOUAF131652910 B&W ET B:03 Mar 2001
EX-90-2E-USA GMD 2*(5/5)

LYSTEL LEDUC PB

HOCANM6193092 B&W *CVF*BLF ET
EX-CAN ST'99

ALLEY CARLTON SHAZAM PB

HOCANF7045273 B&W B:18 Oct 1998
GP-80-2YR-CAN

03-00	305	10893	367 3.4	351 3.2
		312	11011	371 3.4
		312	11011	371 3.4
		312	11011	371 3.4

6	LACT:	52272	1880 3.6	1647 3.2	KG
	Avg BCA:	M193(-39) P185(-31) P193(-41)			

Progeny Data: 2EX OVG OGP OG 0F
2 DAUS ME AVG: 11274 468 4.2 390 3.5
AVG BCA: M213 F240 P236

LAMPADA SANCHEZ SHADOW PB

HOCANF10877366 B&W ET B:06 Dec 2009
EX-92-3E-CAN

MS:95 (FA:9 RAH:9 RAW:8) F&L:92 DS:91 RP:87
CAN-EBV Aug*17 66%Rel LPI 2061/53%
KG M-962/3% F 0/29% %F 0.33 PRO\$
SCS 3.07 P-10/14% %P 0.19 177

CAN-EBV Aug*17 54%Rel CONF 6/78%
MS 8 F&L 3 DS 1 RP 4

02-03	305	10071	417 4.1	350 3.5
		248	278	271

05-06	305	13461	587 4.4	458 3.4
		312	13662	596 4.4
		269	317	290

5	LACT:	57096	2424 4.2	1943 3.4	KG
	Avg BCA:	M238(-20) F272(-2) P254(-10)			

HM. ALL-WEST SR.3-YR 2013

HM. INT.CHAMP 2012 MORRIS

INT. INT.CHAMP 2013 MORRIS

1ST SR.3-YR 2013 MORRIS

2ND SR.2-YR 2012 MORRIS

Progeny Data: 0EX 1VG OGP OG 0F

1 DAUS ME AVG: 13180 496 3.8 409 3.1

AVG BCA: M249 F254 P247

GEN-MARK STMATIC SANCHEZ PB

HOUSAM134422312 B&W *A1A2*CVF*RDF*BYF*BLF
EX-94-6YR-USA ST'12

CAN-GEV Aug*17 99%Rel GLPI 2136/99%
KG M 483 F-22 %F-0.36 P 6 %P-0.08
CAN-GEV Aug*17 99%Rel CONF 9

ALLEY LEDUC SHAZ PB

HOCANF8457848 B&W B:12 Nov 2001
EX-95-4E-CAN 4*(11/9)

04-06	305	12200	494 4.0	442 3.6
		BCA	248	273
		305	12593	563 4.5
		333	13445	608 4.5

05-07	305	12593	563 4.5	445 3.5
		333	13445	608 4.5
		BCA	254	304

6	LACT:	74252	3293 4.4	2705 3.6	KG
	Avg BCA:	M237(-21) F278(30) P269(3)			

1 Superior Lactations

HM. GRAND 2006 MORRIS

2ND 5-YR 2007 WESTERN CHAMP.

2ND MATURE COW 2009 SASKATOON EXPO

1ST 4-YR 2006 MORRIS

Progeny Data: 3EX 7VG 6GP 1G 0F

14 DAUS ME AVG: 12280 508 4.1 410 3.3

AVG BCA: M232 F260 P248



Western Wrap Up Sale

Grab a Cocktail from the Chassity Family!



4TH DAM: REGANCREST CHASSITY TY TL EX-92 GMD DOM 28*

BALGONIE DIAMONDBACK COCKTAIL

HOCANF12609911 B&W ET B:08 Mar 2017
 CAN-GPA Aug*17 75%Rel GPA LPI 2393/70%
 KG M 654/71% F 1/30% %F-0.22 PRO\$
 SCS 2.99 P 21/69% %P-0.01 781
 CAN-GPA Aug*17 72%Rel CONF 11/98%
 MS 8 F&L 6 DS 10 RP 4

BALGONIE HOLSTEINS LTD
 Tel: 306-539-6688 Fax: 306-771-2207

4th-7th Maternal Dam
 REGANCREST S CHASSITY-ET EX-92-4YR-USA 29*
 REGANCREST CINDERELLA EX-92-2E-USA 7*
 REGANCREST-PR BARBIE-ET EX-92-7YR-USA 6*
 REGANCREST JUROR BRINA-ET EX-92-4YR-USA

MR D APPLE DIAMONDBACK PB

H0840M3013721049 B&W *A1A2*RDC*BLF*DPF
 EX-93-3YR-USA
 CAN-GPA Aug*17 80%Rel GPA LPI 2582/76%
 KG M-236/11% F 18/34% %F 0.26 PRO\$
 SCS 2.98 P 24/44% %P 0.28 818
 CAN-GPA Aug*17 77%Rel CONF 14/99%
 MS 11 F&L 10 DS 11 RP 4

VAL-BISSON DOORMAN PB

HOCANM107281711 B&W *A2A2*CVF*BYF*BLF*DPF
 EX-90-5YR-CAN ST'16
 CAN-GEV Aug*17 99%Rel GLPI 3107/97%
 KG M 299 F 50 %F 0.36 P 45 %P 0.30
 CAN-GEV Aug*17 99%Rel CONF 15

DE-SU 521 BOOKEM-ET PB

HOUSAM66636657 B&W *A2A2*CVF*RDF*BYF*BLF*
 EX-90-8YR-USA

VAL-BISSON SHOTTLE IMELDA PB

HOCANF106173432 B&W *CVF*BYF*BLF*DPF ET
 EX-91-6YR-CAN 8*(2/38)

LADINO PARK TALENT-IMP-ET PB

HOUSM930377 B&W *A2A2*RDC*CVF*BLF ET
 EX-90-6YR-AUS ST'03

KHW REGIMENT APPLE-RED-ET PB

HOUSAF135511521 R&W *CVC*BLF*DPF ET
 EX-96-3E-USA DOM 17*(5/81)

SHOREMAR JAMES PB

HOCANM5902195 B&W *A1A1*CVF*BLF
 GP-81-2YR-CAN EXTRA'98

BRAEDALE BALER TWINE PB

HOCANF6860888 B&W *BLF ETM B:08 Nov 1997
 VG-86-2YR-CAN 33*(27/138)

RONLEE TOYSTORY DOMAIN-ET PB

HOUSAM137974489 B&W *A2A2*CVF*BYF*BLF*DPF
 EX-90-3YR-USA

MS COURTLANE UR-S CANDY-ET PB

HOUSAF64045632 B&W ET B:09 Jan 2009
 VG-86-3YR-USA
 02-00 305 10292 438 4.3 339 3.3
 365 12306 537 4.4 411 3.3
 1 LACT: 12306 537 4.4 411 3.3 KG
 Progeny Data: OEX 1VG OGP OG OF
 1 DAUS ME AVG: 14238 519 3.6 486 3.4
 AVG BCA: M269 P266 P294

WESTAR GOLDWYN CASSIDY PB

HOCANF11529040 B&W ET B:30 Sep 2012
 VG-86-3YR-CAN
 MS:85 (FA:5 RAH:8 RAW:4) F&L:88 DS:85 RP:83
 CAN-GEV Aug*17 82%Rel GLPI 2499/79%
 KG M 1062/87% F 25/64% %F-0.13 PRO\$
 SCS 2.82 P 23/73% %P-0.09 1181
 CAN-GEV Aug*17 80%Rel CONF 6/78%
 MS 4 F&L 6 DS 4 RP 1
 02-01 305 11504 376 3.3 358 3.1
 BCA 280 246 273
 03-03 305 13838 540 3.9 416 3.0
 365 16337 637 3.9 495 3.0
 BCA 294 312 277
 04-08 P98 12037 323 2.7 357 3.0
 PBCA 245 177 229
 3 LACT: 37221 1334 3.6 1152 3.1 KG
 Avg BCA: M273 F245 P260

MS DELICIOUS APPLE-RED-ET PB

HOUSAF139236776 R&W *CVF*DPF ET
 EX-94-2E-USA
 07-02 305 17645 716 4.1 561 3.2
 365 21097 836 4.0 686 3.3
 4 LACT: 72489 2818 3.9 2414 3.3 KG

BRAEDALE GOLDWYN PB

HOCANM10705608 B&W *A1A2*CVF*BYF*BLF
 GP-84-8YR-CAN GM'12 EXTRA'05
 CAN-GEV Aug*17 99%Rel GLPI 2568/99%
 KG M-51 F 32 %F 0.32 P 16 %P 0.15
 CAN-GEV Aug*17 99%Rel CONF 8

COURT-UR-MS CARMEN-ET PB

HOUSAF66841051 B&W ET B:16 Oct 2010
 VG-88-4YR-CAN
 02-03 305 11425 375 3.3 403 3.5
 BCA 278 248 310
 03-04 305 12694 470 3.7 444 3.5
 365 14650 552 3.8 517 3.5
 BCA 269 272 296
 04-06 305 13031 513 3.9 433 3.3
 BCA 261 279 276
 3 LACT: 45652 1723 3.8 1606 3.5 KG
 Avg BCA: M269(44) F266(19) P294(59)
 Progeny Data: OEX 1VG 1GP OG OF
 2 DAUS ME AVG: 13921 468 3.4 422 3.0
 AVG BCA: M263 F240 P255

Western Wrap Up Sale



Sister to Cush, look for her Genomics by Sale Time

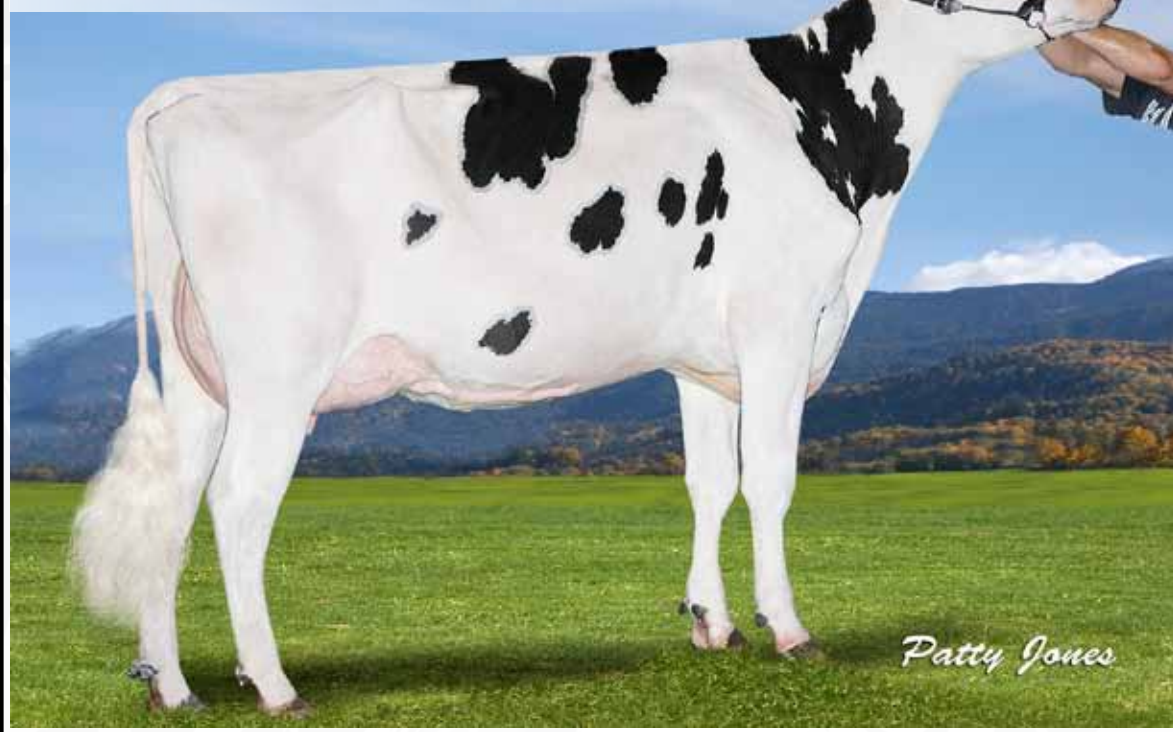

EDG CLAIRE CLING VG-85 2YR

ZIMMER HIGH OCT CHLOE

HOCSNF12768464 B&W ET B:22 Mar 2017
 CAN-PA Aug*17 43%Rel PA LPI 2905/41%
 KG M 819/79% F 38/80% %F 0.09 PRO\$
 SCS 2.68 P 26/77% %P 0.00 1644
 CAN-PA Aug*17 42%Rel CONF 14/99%
 MS 12 F&L 11 DS 10 RP 5

CRASDALE FARMS
 Tel: 902-628-7537 Fax: 902-963-3070
 FERME BLONDIN
 Tel: 514-730-6362 Fax: 450-258-2913
 CLARK W. WOODMANSEE III
 Tel: 860-887-8079
 T & L CATTLE LTD
 Tel: 604-819-2879 Fax: 604-794-3678
 DUANE G. ZIMMER
 Tel: 780-678-6373 Fax: 780-374-0134
 ST JACOBS ABC INC
 Tel: 802-527-9683

STANTONS HIGH OCTANE PB

HOCSNF11696704 B&W *A1A2*CVF*BYF*BLF*DPF*
 EX-93-3YR-CAN ST'17
 F&L:93 DS:93 RP:93
 CAN-GEBV Aug*17 91%Rel GLPI 2884/85%
 KG M 1896/93% F 33/52% %F-0.30 PRO\$
 SCS 2.61 P 39/68% %P-0.20 1876
 CAN-GEBV Aug*17 88%Rel CONF 15/99%
 MS 13 F&L 10 DS 11 RP 9
 Progeny Data: 85 Daus: 97.00% GP+
 0EX 29VG 54GP 2G 0F
 59 DAUS ME AVG: 13574 535 3.9 430 3.2
 AVG BCA: M256 P274 P260

EDG CLAIRE CLING-ET PB

HOUSAF171494758 B&W ET B:26 May 2012
 VG-85-2YR-CAN
 MS:84 (FA:5 RAH:7 RAW:7) F&L:86 DS:87 RP:86
 GMACE Aug*17 82%Rel GMLPI 2956/78%
 KG M-258/21% F 42/84% %F 0.48 PRO\$
 SCS 2.74 P 14/56% %P 0.20 1449
 CAN-GEBV Aug*17 79%Rel CONF 14/99%
 MS 12 F&L 12 DS 8 RP 0
 02-00 305 11091 517 4.7 380 3.4
 365 13122 621 4.7 455 3.5
 BCA 293 367 314
 04-04 P282 4310 203 4.7 170 3.9
 2 LACT: 25919 1228 4.7 950 3.7 KG
 Avg BCA: M293 F367 P314

DE-SU BKM MCCUTCHEN 1174-ET PB

HOUSAM69990138 B&W *A1A2*CVF*BYF*BLF*DPF*
 EX-92-3YR-USA ST'15
 CAN-GEBV Aug*17 99%Rel GLPI 2931/97%
 KG M 964 F 61 %F 0.22 P 42 %P 0.08
 CAN-GEBV Aug*17 99%Rel CONF 12

MS CHASSITY OBS CLAIRE-ET PB

HOUSAF141008075 B&W ET B:18 Dec 2010
 VG-87-2YR-CAN 9*(0/47)
 01-10 305 16924 630 3.7 486 2.9
 365 19752 737 3.7 573 2.9
 BCA 437 438 392
 1 LACT: 24536 922 3.8 731 3.0 KG

AMIGHETTI NUMERO UNO ET PB

HOITAM17990915143 B&W *A1A2*CVF*BYF*BLF*D
 EX-90-3YR-HUN ST'15
 CAN-GEBV Aug*17 99%Rel GLPI 2975/98%
 KG M-179 F 72 %F 0.73 P 14 %P 0.18
 CAN-GEBV Aug*17 99%Rel CONF 10

PINE-SHELTER CLAIRE WOOD-ET PB

HOUSAF69619061 B&W ET B:04 Sep 2010
 VG-87-2YR-CAN 3*(0/15)
 02-05 150 7595 299 3.9 231 3.0
 1 LACT: 7595 299 3.9 231 3.0 KG
 Progeny Data: 0EX 6VG 1GP 0G 0F
 9 DAUS ME AVG: 14556 525 3.6 453 3.1
 AVG BCA: M275 F269 P274

DE-SU 521 BOOKEM-ET PB

HOUSAM66636657 B&W *A2A2*CVF*RDF*BYF*BLF*
 EX-90-8YR-USA

SULLY SHOTLE MAY-TW PB

HOUSAF138218285 B&W MB B:27 Mar 2007
 EX-90-6YR-USA DOM 6*(0/31)

DE-SU OBSERVER-ET PB

HOUSAM65917481 B&W *A2A2*CVF*RDF*BYF*BLF*
 VG-88-3YR-USA ST'14

REGANCREST S CHASSITY-ET PB

HOUSAF62496899 B&W *BYF*BLF ET
 EX-92-4YR-USA GMD DOM 29*(10/136)

LONG-LANGS OMAN OMAN-ET PB

HOUSAM135746776 B&W *CVF*BYF*BLF ET
 VG-85-4YR-USA EXTRA'12 GM'10

AMIGHETTI SHOTLE AVE PB

HOITAF17990346074 B&W ET B:01 Mar 2006
 VG-89-ITA

MAPLE-DOWNS-I G W ATWOOD PB

HOCSNF8956379 B&W *A1A2*CVF*RDF*BYF*BLF*D
 EX-90-4YR-USA ST'12

PINE-SHELTER CHELSY SHO-ET PB

HOUSAF137411694 B&W ET B:06 Mar 2006
 VG-86-2YR-USA DOM
 02-00 305 11821 433 3.7 380 3.2
 365 14538 533 3.7 471 3.2
 1 LACT: 26776 1002 3.7 888 3.3 KG
 Progeny Data: 0EX 1VG 0GP 0G 0F
 1 DAUS ME AVG: 16938 547 3.2 488 2.9
 AVG BCA: M320 F280 P295

Western Wrap Up Sale

Baby June Calf from this Sweet Family!

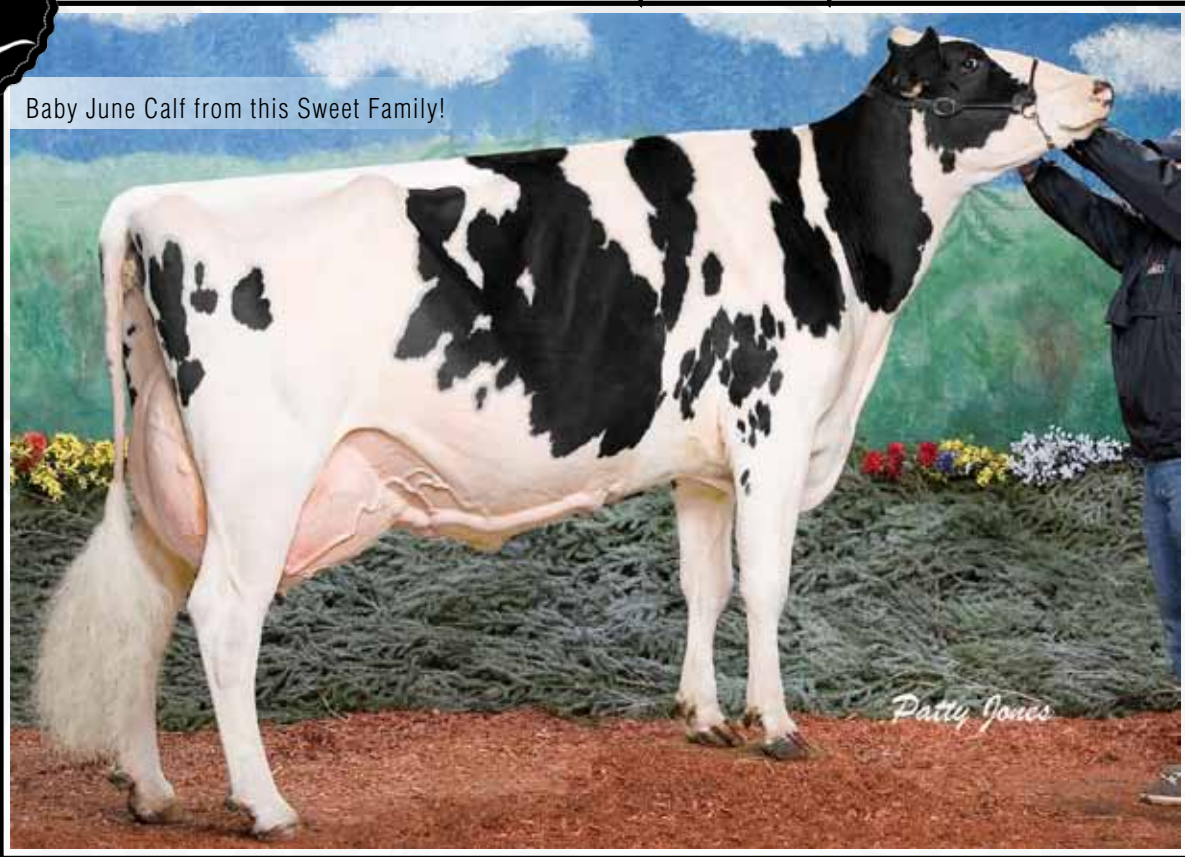

3RD DAM: DEELETT COUSTEAU CANDY EX-95 4E

ZIMMER CALLEN CADBURY

HOCANF12768468 B&W B:01 Jun 2017
 CAN-PA Aug*17 PA LPI 2846
 KG M 1121 F 41 %F-0.03
 SCS 2.77 P 24 %P-0.11
 CAN-PA Aug*17 CONF 13
 MS 13 F&L 10 DS 9 RP 2

DUANE G. ZIMMER
 Tel: 780-678-6373 Fax: 780-374-0134

4th-7th Maternal Dam
 DEELETT INTEGRITY CASANDIE VG-87-4YR-CAN 3*
 DEELETT GRAND CASANDRA VG-85-4YR-CAN 2*
 DEELETT STARBUCK COREY ET VG-88-6YR-CAN 3*
 MARIIGLEN SENATOR CINDY EX-CAN 1*

OC1 1STCLASS CALLEN-ET PB

HO840M3125170885 B&W *A1A2 ET
 CAN-GPA Aug*17 78%Rel GPA LPI 3029/738
 KG M 592/47% F 41/62% %F-0.19 PRO\$
 SCS 2.79 P 14/29% %P-0.05 1805
 CAN-GPA Aug*17 75%Rel CONF 16/99%
 MS 16 F&L 11 DS 6 RP 1

ZAHBULLS ALTA1STCLASS-ET PB

HOUSAM71441918 B&W *CVF*BYF*BLF*DPF ET
 GMACE Aug*17 90%Rel GMLPI 2848/83%
 KG M-324 F 53 %F 0.65 P 9 %P 0.18
 GMACE Aug*17 86%Rel CONF 12

AMIGHETTI NUMERO UNO ET PB

HOITAM17990915143 B&W *A1A2*CVF*BYF*BLF*D
 EX-90-3YR-HUN ST'15

ZAHBULLS DORCY GLAMOUR-ET PB

HOUSAF69551522 B&W *BYF ET B:12 Oct 2010
 GP-83-2YR-USA

DE-SU D MAYFIELD 893-ET PB

HOUSAM69473980 B&W *A2A2*CVF*RDF*BYF*BLF*
 VG-88-2YR-USA ST'15

PINE-SHELTER CLAIRE WOOD-ET PB

HOUSAF69619061 B&W ET B:04 Sep 2010
 VG-87-2YR-CAN 3*(0/15)

DE-SU 521 BOOKEM-ET PB

HOUSAM66636657 B&W *A2A2*CVF*RDF*BYF*BLF*
 EX-90-8YR-USA

SULLY SHOTTLE MAY-TW PB

HOUSAF138218285 B&W MB B:27 Mar 2007
 EX-90-6YR-USA DOM 6*(0/31)

CALBRET-I H H CHAMPION PB

HOCANM6961162 B&W *BYC*CVF*BLF ET
 EX-CAN EXTRA'02

DEELETT COUSTEAU CANDY PB

HOCANF10728327 B&W B:18 Apr 2000
 EX-95-4E-CAN 7*(13/22)
 06-01 305 15192 592 3.9 484 3.2
 365 17190 664 3.9 550 3.2
 BCA 301 318 304
 7 LACT: 98693 3563 3.6 3058 3.1 KG
 Avg BCA: M246(17) F235(-4) P237(8)
 Progeny Data: 5EX 1VG 1GF 0G 0F
 6 DAUS ME AVG: 14979 529 3.5 445 3.0
 AVG BCA: M283 F271 P269

DONNANVIEW MCCUTCHEN CANDY BAR PB

HOCANF11906386 B&W ETM B:01 Mar 2014
 VG-85-2YR-CAN
 MS:86 (FA:7 RAH:9 RAW:8) F&L:85 DS:86 RP:82
 CAN-EBV Aug*17 58%Rel LPI 2662/47%
 KG M 1650/97% F 40/82% %F-0.20 PRO\$
 SCS 2.75 P 34/87% %P-0.17 1397
 CAN-EBV Aug*17 46%Rel CONF 10/96%
 MS 9 F&L 8 DS 11 RP 2
 02-00 305 12296 412 3.4 373 3.0
 356 14005 474 3.4 428 3.1
 BCA 316 286 301
 03-03 P87 13962 396 2.8 399 2.9
 PBCA 312 239 277
 2 LACT: 18775 602 3.2 557 3.0 KG
 Avg BCA: M314 F263 P289

EDG CLAIREWOOD MAY 2081-ET

HOUSAF72437628 ET B:02 Mar 2013

DE-SU BKM MCCUTCHEN 1174-ET PB

HOUSAM69990138 B&W *A1A2*CVF*BYF*BLF*DPF
 EX-92-3YR-USA ST'15
 CAN-GEV Aug*17 99%Rel GLPI 2931/97%
 KG M 964 F 61 %F 0.22 P 42 %P 0.08
 CAN-GEV Aug*17 99%Rel CONF 12

DONNANVIEW CHAMP CANDY APPLE PB

HOCANF9730345 B&W ET B:20 Apr 2009
 EX-92-2E-CAN 3*(0/15)
 02-01 305 11358 424 3.7 344 3.0
 365 13284 487 3.7 406 3.1
 BCA 296 297 280
 03-07 305 13471 515 3.8 390 2.9
 BCA 273 283 248
 04-11 305 14566 549 3.8 433 3.0
 BCA 286 294 272
 06-04 305 13153 452 3.4 369 2.8
 BCA 251 231 222
 4 LACT: 64686 2390 3.7 1944 3.0 KG
 Avg BCA: M277(35) F276(21) P256(16)
 Progeny Data: 0EX 5VG 0GF 2G 0F
 7 DAUS ME AVG: 15561 552 3.5 458 2.9
 AVG BCA: M294 F283 P277

Western Wrap Up Sale



Dempsey back to the great Flora & Fanta Cows!



DAM: SKYCREST GOLDENSET FIREBALL VG-88



2nd Dam: Tolamika Dundee FantA EX-92

SKYCREST DEMPSEY FEE FEE

HOCANF12541289 B&W ET B:16 Oct 2016
 CAN-GPA Aug*17 81%Rel GPA LPI 2354/77%
 EX-93-11YR-USA EXTRA'11
 CAN-GEV Aug*17 99%Rel GLPI 2857/99%
 KG M-135/14% F-23/8% %F-0.34 PRO\$
 SCS 2.86 P 15/58% %P 0.03 745
 CAN-GPA Aug*17 78%Rel CONF 12/99%
 MS 9 F&L 9 DS 10 RP 8

LIRR DREW DEMPSEY PB
 HOUSAM61083609 B&W *A1A1*CVF*RDF*BYF*BLF*
 EX-93-11YR-USA EXTRA'11
 CAN-GEV Aug*17 99%Rel GLPI 2857/99%
 KG M-135/14% F-27/44% %F 0.30 PRO\$
 SCS 2.59 P 24/44% %P 0.24 1442
 CAN-GEV Aug*17 99%Rel CONF 15/99%
 MS 12 F&L 14 DS 11 RP 8
 Progeny Data: 9839 Daus: 87.00% GP+
 426EX 3339VG 4803GP 1245G 26F
 10017 DAUS ME AVG: 11947 474 4.0 387 3.2
 AVG BCA: M226 F243 P234

SKYCREST GOLDENSET FIREBALL PB
 HOCANF11608924 B&W B:12 Jun 2013
 VG-88-3YR-CAN
 MS:88 (FA:8 RAH:7 RAW:9) F&L:86 DS:91 RP:88
 CAN-GEV Aug*17 79%Rel GLPI 1885/75%
 KG M 254/49% F-45/1% %F-0.50 PRO\$
 SCS 3.22 P-3/24% %P-0.09 58
 CAN-GEV Aug*17 76%Rel CONF 7/85%
 MS 6 F&L 4 DS 6 RP 7
 02-03 305 10502 362 3.5 325 3.1
 365 12392 426 3.4 391 3.2
 BCA 257 237 248
 03-05 305 10525 381 3.6 334 3.2
 BCA 217 210 215
 2 LACT: 23727 838 3.5 755 3.2 KG
 Avg BCA: M237(6) F224(-29) P232(-1)

BRAEDALE GOLDWYN PB
 HOCANM10705608 B&W *A1A2*CVF*BYF*BLF
 GP-84-8YR-CAN GM'12 EXTRA'05
 CAN-GEV Aug*17 99%Rel GLPI 2568/99%
 KG M-51 F 32 %F 0.32 P 16 %P 0.15
 CAN-GEV Aug*17 99%Rel CONF 8
KERNDT SNEEZY DERRY DREW PB
 HOUSAF207658039 B&W B:07 Mar 2002
 VG-88-5YR-USA
 03-08 305 12415 464 3.7 395 3.2
 365 14130 540 3.8 460 3.3
 3 LACT: 51044 2008 3.9 1650 3.2 KG

REGANCREST-GV S BRADNICK-ET PB
 HOUSAM66625940 B&W *A2A2*CVF*RDF*BYF*BLF*
 VG-87-2YR-USA ST'14
 CAN-GEV Aug*17 99%Rel GLPI 2345/96%
 KG M 818 F-28 %F-0.52 P 11 %P-0.13
 CAN-GEV Aug*17 98%Rel CONF 14

TOLAMIKA DUNDEE FANTA PB
 HOCANF11100115 B&W ET B:03 Mar 2010
 EX-92-6YR-CAN
 03-03 305 14089 505 3.6 392 2.8
 313 14463 519 3.6 404 2.8
 BCA 315 304 272
 04-03 305 14598 487 3.3 400 2.7
 BCA 307 275 261
 4 LACT: 65060 2145 3.3 1861 2.9 KG
 Avg BCA: M291(70) F259(24) P255(35)
 ALL-WEST JR.3-YR 2013
 HM. ALL-WEST JR.2-YR 2012
 3RD MATURE COW 2016 AB DAIRY CONGRESS
 3RD 4-YR 2014 CALGARY SPRING
 1ST LONGTIME PROD 2016 WESTERNER CHAMP.
 1ST JR.3-YR 2013 WESTERNER CHAMP.
 Progeny Data: 1EX 2VG 0GP 0G 0F
 3 DAUS ME AVG: 12650 443 3.5 377 3.0
 AVG BCA: M239 F227 P228

SKYCREST HOLSTEINS LTD
 Tel: 780-675-4643 Fax: 780-675-9786

4th-7th Maternal Dam
 KARONA CHARLES ALEXIS VG-87-4YR-CAN 3*
 BELGROVE ATTRA ROBIN ET EX2E-CAN 14*
 FRAN-LOU REFLECT ROSETTE VG-86-4YR-CAN 6*
 CITATION MARQ ROSEBUD VG-85-USA

SHOREMAR JAMES PB
 HOCANM5902195 B&W *A1A1*CVF*BLF
 GP-81-2YR-CAN EXTRA'98
BRAEDALE BALER TWINE PB
 HOCANF6860888 B&W *BLF ETM B:08 Nov 1997
 VG-86-2YR-CAN 33*(27/138)
REGANCREST EMORY DERRY-ET PB
 HOUSAM2300873 B&W *CVF*BLF ET
 EX-94-4YR-USA ST'05 GM
KERNDT MATTIE SNEEZY-ET PB
 HOUSAF207128837 B&W ET B:10 Feb 2000
 EX-90-5YR-USA

GEN-MARK STMATIC SANCHEZ PB
 HOUSAM134422312 B&W *A1A2*CVF*RDF*BYF*BLF
 EX-94-6YR-USA ST'12
REGANCREST BREYA-ET PB
 HOUSAF62496852 B&W *BLF ET B:11 Nov 2005
 EX-90-7YR-USA GMD DOM 5*(0/25)
REGANCREST DUNDEE-ET PB
 HOUSAM127640114 B&W *CVF*BYF*BLF ET
 EX-95-6YR-USA ST'04

GOLDENSET CHAMPION FLORA PB
 HOCANF9305336 B&W ET B:24 Mar 2003
 EX-91-5YR-CAN 1*(0/6)
 03-08 305 12518 425 3.4 372 3.0
 307 12575 426 3.4 373 3.0
 BCA 252 230 235
 2 LACT: 25845 862 3.3 761 2.9 KG
 Avg BCA: M251(19) F228(10) P229(3)
 Progeny Data: 1EX 8VG 5GP 0G 0F
 15 DAUS ME AVG: 11221 426 3.8 344 3.1
 AVG BCA: M212 F218 P208

Western Wrap Up Sale

Her Grand Daughter by Addition P Sells, A BIG TIME R&W Jr 2yr Old!



2ND DAM: ROLLING-SPRING G ESCENCE EX-95 2E 2*

LUCKY SWEETRIDGE A ELEGANCE P-RED

HOCANF12238193 R&W B:01 Jun 2015
 *POR
 CAN-PA Aug*17 41%Rel PA LPI 2304/39%
 KG M-842/4% F-9/19% %F 0.24 PRO\$
 SCS 2.76 P-10/14% %P 0.17 533
 CAN-PA Aug*17 39%Rel CONF 10/96%
 MS 8 F&L 7 DS 4 RP 3

1ST SUM.1-YR 2016 AB DAIRY CONGRESS R & W

LUCKY HILL DAIRY LTD
 Tel: 403-782-1516 Fax: 403-782-1517
 HAROLD & MIRIAM SWEETNAM
 Tel: 204-331-4241 Fax: 204-331-4246

4th-7th Maternal Dam
 BUDJON-JK ENCORE ELECTRA-ET EX-95-2E-USA 4*
 KRULL BROKER ELEGANCE EX-96-3E-USA 1*
 KRULL STARBUCK EXCELLENCY EX-90-4YR-USA
 KRULL TT EXCELLENCY EX-90-4YR-USA

MR ANSLY ADDICTION-P-RED-ET PB
 HOUSAM72128091 R&W *POR*A1A2*CVF*BYF*BLF*
 GMACE Aug*17 84%Rel GMLPI 2664/78%
 KG M-1131/11% F 11/25% %F 0.56 PRO\$
 SCS 2.53 P 4/16% %P 0.40 1084
 GMACE Aug*17 78%Rel CONF 12/98%
 MS 13 F&L 7 DS 2 RP 0
 Progeny Data: 53 Daus: 94.00% GP+
 OEX 12VG 38GP 3G 0F

TIGER-LILY LADD P-RED-ET PB
 HOUSAM69405976 R&W *POC*A1A2*BYF ET
 CAN-GEV Aug*17 98%Rel GLPI 2664/94%
 KG M-752 F 11 %F 0.39 P 11 %P 0.32
 CAN-GEV Aug*17 96%Rel CONF 11

SCIENTIFIC DESTROY-ET PB
 HOUSAM138122625 B&W *RDC*CVF*BYF*BLF*DPF
 VG-88-4YR-USA ST'12

TIGER-LILY LAWNBOY LULU-RED PB
 HOUSAF65658065 R&W *BLF B:03 May 2008
 VG-87-2YR-USA

BRAEDALE GOLDWYN PB
 HOCANM10705608 B&W *A1A2*CVF*BYF*BLF
 GP-84-8YR-CAN GM'12 EXTRA'05

KHW REGIMENT APPLE-RED-ET PB
 HOUSAF135511521 R&W *CVC*BLF*DPF ET
 EX-96-3E-USA DOM 17*(5/81)

MARKWELL KITE-ET PB
 HOUSAM128460878 B&W *RDC*CVF*BLF ET
 EX-CAN ST'04

KAMPS-HOLLOW ALTITUDE-ET PB
 HOUSAF129136431 B&W *RDC*CVF*BLF ET
 EX-95-2E-USA DOM 2*(0/13)

BRAEDALE GOLDWYN PB
 HOCANM10705608 B&W *A1A2*CVF*BYF*BLF
 GP-84-8YR-CAN GM'12 EXTRA'05

BUDJON-JK DUR ESQUISITE-ET PB
 HOUSAF134568221 B&W *CVF ET B:04 Sep 2003
 EX-92-4YR-USA DOM GMD
 03-07 305 15391 593 3.9 479 3.1
 365 18280 705 3.9 578 3.2
 2 LACT: 35980 1313 3.6 1175 3.3 KG
 Progeny Data: OEX 1VG 1GP 0G 0F
 2 DAUS ME AVG: 13974 578 4.1 420 3.0
 AVG BCA: M264 P296 P254

BUDJON-JK ADVENT ERIZONA-ET PB
 HO840F3009999517 B&W *RDC*BLF*DPF ET
 VG-86-2YR-CAN
 MS:86 (FA:9 RAH:8 RAW:5) F&L:86 DS:85 RP:87
 CAN-GEV Aug*17 81%Rel GLPI 1965/77%
 KG M-552/10% F-30/5% %F-0.09 PRO\$
 SCS 2.99 P-24/3% %P-0.06 -23
 CAN-GEV Aug*17 79%Rel CONF 8/90%
 MS 3 F&L 8 DS 7 RP 6
 02-02 305 12145 455 3.8 360 3.0
 365 14517 553 3.8 437 3.0
 BCA 312 314 288
 1 LACT: 20669 798 3.9 638 3.1 KG
 Avg BCA: M312(20) F314(12) P288(-3)

MS APPLES AINSLEY-ET PB
 HOUSAF69822262 B&W *RDC*CVC B:03 Dec 2010
 VG-86-2YR-USA

KHW KITE ADVENT-RED-ET PB
 HOUSAM133002953 R&W *A1A2*CVF*BLF*DPF ET
 EX-94-5YR-USA
 GMACE Aug*17 98%Rel GMLPI 1837/96%
 KG M-1413 F-37 %F 0.19 P-36 %P 0.10
 GMACE Aug*17 97%Rel CONF 4

ROLLING-SPRING G ESCENCE-ET PB
 HOUSAF62660946 B&W B:12 Dec 2005
 EX-95-2E-USA 2*(0/12)
 02-07 305 13563 526 3.9 451 3.3
 04-03 305 15195 602 4.0 486 3.2
 05-06 305 16198 644 4.0 509 3.1
 365 18371 747 4.1 593 3.2
 3 LACT: 67495 2852 4.2 2373 3.5 KG
 Progeny Data: OEX 6VG 0GP 0G 0F
 5 DAUS ME AVG: 12968 482 3.7 404 3.1
 AVG BCA: M245 F247 P244

Western Wrap Up Sale



Conf +15 08/17 & back to the Barbie's!



MATERNAL SISTER TO DAM: RIETBEN UNIX BLAZE VG-86



2nd Dam Regancrest S Blessing VG-86

RIETBEN EXPANDER BUTTERCUP

HOCANF11677450 B&W ET B:15 Apr 2017
 CAN-GPA Aug*17 75%Rel GPA LPI 2957/70%
 VG-85-2YR-CAN
 F&L:84 DS:85 RP:89
 CAN-GPA Aug*17 79%Rel GPA LPI 3037/74%
 KG M 1441/84% F 40/61% %F 0.10 PRO\$
 SCS 2.74 P 46/95% %P 0.02 1900
 CAN-GPA Aug*17 72%Rel CONF 15/99%
 MS 12 F&L 9 DS 11 RP 7

STANTONS EXPANDER-ET PB

H0840M3128769229 B&W *A1A2*CVF*BYF*BLF*DPF
 VG-85-2YR-CAN
 F&L:84 DS:85 RP:89
 CAN-GPA Aug*17 79%Rel GPA LPI 3037/74%
 KG M 1441/84% F 40/61% %F 0.10 PRO\$
 SCS 2.71 P 45/77% %P 0.02 2002
 CAN-GPA Aug*17 76%Rel CONF 15/99%
 MS 14 F&L 7 DS 13 RP 9

SUNNYHOME MOGUL BLOSSOM PB

HOCANF11809367 B&W ET B:11 Oct 2013
 VG-87-3YR-CAN
 MS:86 (FA:6 RAH:8 RAW:9) F&L:88 DS:89 RP:89
 CAN-GEBV Aug*17 82%Rel GLPI 2688/77%
 KG M 1044/87% F 70/97% %F 0.30 PRO\$
 SCS 2.93 P 50/97% %P 0.15 1595
 CAN-GEBV Aug*17 79%Rel CONF 10/96%
 MS 8 F&L 8 DS 7 RP 2
 02-01 305 10316 438 4.3 365 3.5
 BCA 251 286 279
 03-05 P182 14306 591 4.1 485 3.4
 PBCA 304 342 326
 2 LACT: 23644 995 4.2 814 3.4 KG
 Avg BCA: M278 F314 P303

STANTONS HIGH OCTANE PB

HOCANM11696704 B&W *A1A2*CVF*BYF*BLF*DPF*
 EX-93-3YR-CAN ST'17
 CAN-GEBV Aug*17 91%Rel GLPI 2884/85%
 KG M 1896 F 33 %F 0.30 P 39 %P 0.20
 CAN-GEBV Aug*17 88%Rel CONF 15

STANTONS UNO ENYA PB

HOCANF11537511 B&W ET B:01 Sep 2012
 VG-86-2YR-CAN 3*(0/15)
 02-00 305 12663 492 3.9 412 3.3
 365 14912 582 3.9 487 3.3
 BCA 322 335 327
 2 LACT: 39172 1542 3.9 1294 3.3 KG

MOUNTFIELD SSI DCY MOGUL-ET PB

H0840M3006972816 B&W *A1A2*CVF*BYF*BLF*DPF*
 EX-93-7YR-USA EXTRA'15
 CAN-GEBV Aug*17 99%Rel GLPI 3089/97%
 KG M 1400 F 99 %F 0.42 P 55 %P 0.08
 CAN-GEBV Aug*17 99%Rel CONF 12

REGANCREST S BLESSING-ET PB

HOUAF70242670 B&W ET B:16 Jul 2011
 VG-86-3YR-CAN
 02-01 305 10834 393 3.6 338 3.1
 BCA 281 271 270
 03-04 305 15431 587 3.8 454 2.9
 365 17580 666 3.8 526 3.0
 BCA 320 330 295
 2 LACT: 33626 1255 3.7 1043 3.1 KG
 Avg BCA: M301(87) F301(81) P283(67)
 1 Superior Lactations
 Progeny Data: OEX 3VG 1GP 0G 0F
 4 DAUS ME AVG: 15667 539 3.4 483 3.1
 Avg BCA: M296 F276 P292

RIETVELD DAIRIES LTD
 Tel: 780-992-0918 Fax: 780-998-3420
 SUNNYHOME FARMS LTD
 Tel: 250-832-4939

4th-7th Maternal Dam
 REGANCREST-PR BARBIE-ET EX-92-7YR-USA 6*
 REGANCREST JUROR BRINA-ET EX-92-4YR-USA
 REGANCREST AEROSTAR BERT-ET EX-90-5YR-USA
 REGANCREST MARK CHAIRMAN BEA EX-91-2E-USA

DE-SU BKM MCCUTCHEN 1174-ET PB

HOUAM69990138 B&W *A1A2*CVF*BYF*BLF*DPF
 EX-92-3YR-USA ST'15

MS CHASSITY OBS CLAIRE-ET PB

HOUAF141008075 B&W ET B:18 Dec 2010
 VG-87-2YR-CAN 9*(0/47)

AMIGHETTI NUMERO UNO ET PB

HOITAM17990915143 B&W *A1A2*CVF*BYF*BLF*DPF
 EX-90-3YR-HUN ST'15

STANTONS SUPER ELDA PB

HOCANF11084001 B&W ET B:25 Aug 2010
 GP-83-2YR-CAN 11*(0/56)

COYNE-FARMS DORCY-ET PB

HOUAM139005002 B&W *A1A2*BYC*CVF*BLF ET

MOUNTFIELD MARSH MAXINE-ET PB

HOUAF62784081 B&W ET B:23 Apr 2006
 VG-88-2YR-USA DOM

FLEVO GENETICS SNOWMAN PB

HONLDM388965513 B&W *CVF*BLF

REGANCREST BARBARA-ET PB

HOUAF62496864 B&W ET B:01 Dec 2005

EX-92-4YR-USA GMD DOM

04-06 305 13104 493 3.8 443 3.4

365 15794 589 3.7 538 3.4

2 LACT: 42135 1584 3.8 1455 3.5 KG

Progeny Data: OEX 1VG 0GP 0G 0F

1 DAUS ME AVG: 15879 586 3.7 466 2.9

Avg BCA: M300 F300 P282

Sweet Solomon SELLS due March '18 to Kingboy!



DAM: LOVHILL GOLDWYN SUGAR EX-93 4E

LOVHILL SOLOMON SUGAR

HOCANF12313560 B&W B:13 Feb 2016
 CAN-GPA Aug*17 75%Rel GPA LPI 2184/70%
 KG M-520/11% F-24/8% %F-0.04 PRO\$
 SCS 2.80 P-9/15% %P 0.08 354
 CAN-GPA Aug*17 72%Rel CONF 8/90%
 MS 7 F&L 6 DS 3 RP 3

LOVHOLM HOLSTEINS
 Tel: 306-771-0002

4th Maternal Dam
 VIEWRIDGE T T STAR GP-81-2YR-CAN

WALNUTLAWN SOLOMON PB

HOCANM11775998 B&W *A2A2*CVF*RDF*BYF*BLF*
 CAN-GPA Aug*17 81%Rel GPA LPI 2767/78%
 KG M-25/18% F 32/51% %F 0.29 PRO\$
 SCS 2.92 P 16/31% %P 0.15 1075
 CAN-GPA Aug*17 79%Rel CONF 16/99%
 MS 15 F&L 10 DS 14 RP 6
 Progeny Data: 7 Daus: 85.00% GP+
 OEX 2VG 4GP 1G 0F

VAL-BISSON DOORMAN PB

HOCANM107281711 B&W *A2A2*CVF*BYF*BLF*DPF
 EX-90-5YR-CAN ST'16
 CAN-GEV Aug*17 99%Rel GLPI 3107/97%
 KG M 299 F 50 %F 0.36 P 45 %P 0.30
 CAN-GEV Aug*17 99%Rel CONF 15

MISTY SPRINGS LAVANGUARD SUE PB

HOCANF9979603 B&W *BYF ET B:16 Aug 2009
 VG-89-4YR-CAN 9*(0/45)
 02-01 305 10998 478 4.3 355 3.2
 365 12468 543 4.4 411 3.3
 BCA 276 321 277
 2 LACT: 32926 1509 4.6 1122 3.4 KG

DE-SU 521 BOOKEM-ET PB

HOUSAM66636657 B&W *A2A2*CVF*RDF*BYF*BLF*
 EX-90-8YR-USA

VAL-BISSON SHOTTLE IMELDA PB

HOCANF106173432 B&W *CVF*BYF*BLF*DPF ET
 EX-91-6YR-CAN 8*(2/38)

COMESTAR LAVANGUARD PB

HOCANM103979666 B&W *A2A2*CVF*BYF*BLF ET
 GP-83-4YR-CAN ST'11

MISTY SPRINGS FBI SUZANNE PB

HOCANF7866441 B&W ET B:23 Jan 2006
 VG-87-2YR-CAN 4*(0/23)

SHOREMAR JAMES PB

HOCANM5902195 B&W *A1A1*CVF*BLF
 GP-81-2YR-CAN EXTRA'98

BRAEDALE BALER TWINE PB

HOCANF6860888 B&W *BLF ETM B:08 Nov 1997
 VG-86-2YR-CAN 33*(27/138)

BIENERT SKYCHIEF ADAM PB

HOCANM6510627 B&W
 EX-CAN

LOVHILL SPECKLE CHANCE PB

HOCANF6495772 B&W B:03 Mar 1995
 VG-86-11YR-CAN 2*(13/0)
 10-07 290 8175 294 3.6 245 3.0
 BCA 158 155 151
 7 LACT: 48451 1911 3.9 1679 3.5 KG
 Avg BCA: M130(-39) P137(-29) P141(-31)
 Progeny Data: 1EX 3VG 1GP 0G 0F
 5 DAUS ME AVG: 9792 351 3.6 308 3.1
 AVG BCA: M185 F180 P186

LOVHILL GOLDWYN SUGAR PB

HOCANF9878243 B&W ET B:01 Sep 2008
 EX-93-4E-CAN
 MS:94 (FA:8 RAH:8 RAW:8) F&L:92 DS:93 RP:92
 CAN-EBV Aug*17 69%Rel LPI 2336/52%
 KG M-878/4% F 47/88% %F 0.78 PRO\$
 SCS 2.75 P 0/29% %P 0.27 817
 CAN-EBV Aug*17 52%Rel CONF 4/60%
 MS 3 F&L 4 DS -1 RP 3
 03-07 305 11846 484 4.1 372 3.1
 BCA 251 280 248
 04-09 305 11462 489 4.3 361 3.1
 BCA 233 269 231
 07-05 305 13559 534 3.9 440 3.3
 BCA 250 270 263
 08-06 P194 14974 709 4.7 511 3.4
 PBCA 283 367 312
 6 LACT: 75708 3263 4.3 2473 3.3 KG
 Avg BCA: M241 F281 P249
 3RD MATURE COW 2016 WESTERNER CHAMP.
 1ST SR.3-YR 2012 AB DAIRY CONGRESS
 Progeny Data: OEX 1VG 3GP 0G 0F
 4 DAUS ME AVG: 11115 447 4.0 357 3.2
 AVG BCA: M210 F229 P216

BRAEDALE GOLDWYN PB

HOCANM10705608 B&W *A1A2*CVF*BYF*BLF
 GP-84-8YR-CAN GM'12 EXTRA'05
 CAN-GEV Aug*17 99%Rel GLPI 2568/99%
 KG M-51 F 32 %F 0.32 P 16 %P 0.15
 CAN-GEV Aug*17 99%Rel CONF 8

LOVHILL SUSY ADAM PB

HOCANF8092400 B&W *RDC B:30 Nov 1997
 EX-94-6E-CAN 4*(0/23)
 02-07 305 7683 305 4.0 287 3.7
 BCA 186 198 216
 03-09 305 9205 360 3.9 318 3.5
 BCA 192 200 205
 09-02 305 12586 463 3.7 411 3.3
 BCA 236 239 251
 10-11 305 13210 458 3.5 402 3.0
 365 14576 516 3.5 455 3.1
 BCA 252 240 247
 8 LACT: 92518 3702 4.0 3221 3.5 KG
 Avg BCA: M198(17) F211(34) P213(29)
 Progeny Data: 5EX 4VG 1GP 0G 0F
 10 DAUS ME AVG: 10480 394 3.8 336 3.2
 AVG BCA: M198 F202 P203

Western Wrap Up Sale

Junior 2 Year Old

JAMEVALL KALEA REGINALD

HO CANF12240790 B&W B:18 Apr 2015
 CAN-PA Aug*17 45%Rel PA LPI 2149/43%
 KG M-462/13% F 4/34% %F 0.20 PRO\$
 SCS 3.08 P 0/29% %P 0.13 346
 CAN-PA Aug*17 44%Rel CONF 8/90%
 MS 8 F&L 2 DS 6 RP 4

REGANCREST REGINALD-ET PB

HOUSAM62496439 B&W *A1A2*CVF*BYF*BLF*DPF
 VG-85-5YR-CAN ST'10
 F&L:83 DS:87 RP:88
 CAN-GEV Aug*17 99%Rel GLPI 2591/99%
 KG M 209/28% F 32/51% %F 0.22 PRO\$
 SCS 3.10 P 23/43% %P 0.14 1042
 CAN-GEV Aug*17 99%Rel CONF 11/97%
 MS 13 F&L 3 DS 8 RP 5
 Progeny Data: 5540 Daus: 77.00% GP+
 100EX 1251VG 2946GP 1186G 57F
 5975 DAUS ME AVG: 11757 463 3.9 377 3.2
 AVG BCA: M222 F237 P228

JAMEVALL KARLEA DUNDEE PB

HO CANF9567421 B&W B:11 Sep 2007
 EX-91-5E-CAN
 MS:91 (FA:7 RAH:6 RAW:8) F&L:90 DS:93 RP:89
 CAN-GEV Aug*17 79%Rel GLPI 1727/75%
 KG M-1133/1% F-23/8% %F 0.18 PRO\$
 SCS 3.06 P-23/4% %P 0.12 -338
 CAN-GEV Aug*17 76%Rel CONF 4/60%
 MS 4 F&L 0 DS 4 RP 3
 03-06 286 11516 476 4.1 391 3.4
 BCA 243 274 261
 04-06 305 12279 454 3.7 404 3.3
 BCA 246 247 257
 05-06 305 12746 540 4.2 415 3.3
 326 13177 562 4.3 431 3.3
 BCA 247 286 258
 07-07 305 12451 510 4.1 398 3.2
 BCA 238 267 246
 7 LACT: 82827 3452 4.2 2742 3.3 KG
 Avg BCA: M233(-26) F264(2) P246(-8)
 Progeny Data: 0EX LVG OGP 1G 0F
 2 DAUS ME AVG: 10957 486 4.4 339 3.1
 AVG BCA: M207 F249 P205

JAMEVALL HAVEN SANCHEZ

HO CANF11580381 B&W ET B:01 Sep 2012
 EX-92-5YR-CAN
 MS:93 (FA:8 RAH:8 RAW:8) F&L:92 DS:90 RP:92
 CAN-EBV Aug*17 60%Rel LPI 2124/48%
 KG M 607/69% F-3/25% %F-0.23 PRO\$
 SCS 3.18 P-6/19% %P-0.21 345
 CAN-EBV Aug*17 47%Rel CONF 9/94%
 MS 8 F&L 4 DS 7 RP 7

GEN-MARK STMATIC SANCHEZ PB

HOUSAM134422312 B&W *A1A2*CVF*RDF*BYF*BLF
 EX-94-6YR-USA ST'12
 CAN-GEV Aug*17 99%Rel GLPI 2136/99%
 KG M 483/42% F-22/4% %F-0.36 PRO\$
 SCS 3.23 P 6/17% %P-0.08 338
 CAN-GEV Aug*17 99%Rel CONF 9/93%
 MS 8 F&L 6 DS 8 RP 6
 Progeny Data: 8867 Daus: 88.00% GP+
 638EX 3253VG 3924GP 1026G 26F
 9490 DAUS ME AVG: 12045 442 3.7 374 3.1
 AVG BCA: M228 F226 P226

JAMEVALL TARILEE CHAMPION PB

HO CANF8890997 B&W ET B:08 Feb 2005
 VG-89-3YR-CAN
 MS:91 (FA:9 RAH:9 RAW:9) F&L:89 DS:90 RP:89
 CAN-EBV Aug*17 68%Rel LPI 2071/54%
 KG M 917/82% F 20/57% %F-0.14 PRO\$
 SCS 2.95 P 7/42% %P-0.20 514
 CAN-EBV Aug*17 57%Rel CONF 2/40%
 MS 2 F&L -1 DS 5 RP 4
 02-04 305 12935 479 3.7 367 2.8
 BCA 325 321 287
 03-05 305 16916 606 3.6 471 2.8
 365 19300 681 3.5 548 2.8
 BCA 376 361 320
 2 LACT: 34616 1254 3.6 992 2.9 KG
 Avg BCA: M351(83) F341(80) P304(50)
 2 Superior Lactations
 Progeny Data: 1EX 0VG 3GP 0G 0F
 5 DAUS ME AVG: 13338 482 3.6 394 3.0
 AVG BCA: M252 F247 P238

BRAEDAEL GOLDWYN PB

HO CANM10705608 B&W *A1A2*CVF*BYF*BLF
 GP-84-8YR-CAN GM'12 EXTRA'05
 CAN-GEV Aug*17 99%Rel GLPI 2568/99%
 KG M-51 F 32 %F 0.32 P 16 %P 0.15
 CAN-GEV Aug*17 99%Rel CONF 8

REGAN-JOY DURHAM REGENIA-ET PB

HOUSAF207184723 B&W *CVF ET B:15 Dec 1999
 EX-92-4YR-USA GMD DOM 2*(0/11)
 03-05 305 14756 520 3.5 506 3.4
 365 17182 623 3.6 597 3.5
 2 LACT: 35789 1387 3.9 1263 3.5 KG

REGANCREST DUNDEE-ET PB

HOUSAM127640114 B&W *CVF*BYF*BLF ET
 EX-95-6YR-USA ST'04
 CAN-GEV Aug*17 99%Rel GLPI 1786/99%
 KG M-369 F-35 %F-0.20 P-6 %P 0.05
 CAN-GEV Aug*17 99%Rel CONF 3

JAMEVALL KARLY MEYER PB

HO CANF9117125 B&W B:16 Sep 1999
 EX-CAN 3*(15/0)
 03-05 305 14190 504 3.6 436 3.1
 BCA 301 291 293
 04-06 305 15605 525 3.4 490 3.1
 309 15715 530 3.4 494 3.1
 BCA 307 281 308
 07-11 305 13904 479 3.4 431 3.1
 BCA 266 246 261
 08-11 305 14872 484 3.3 441 3.0
 BCA 288 253 271
 7 LACT: 86233 3027 3.5 2663 3.1 KG
 Avg BCA: M271(7) F255(-7) P265(9)
 2 Superior Lactations
 Progeny Data: 1EX 2VG OGP 0G 0F
 3 DAUS ME AVG: 13285 480 3.6 417 3.1
 AVG BCA: M251 F246 P252

BCA 228 226 212
 03-02 305 13021 481 3.7 385 3.0
 365 14913 567 3.8 457 3.1
 BCA 275 273 253
 2 LACT: 25302 959 3.8 773 3.1 KG
 Avg BCA: M252(10) F250(-9) P233(-9)

COMESTAR STORMATIC PB

HO CANM6947936 B&W *A2A2*CVF*BLF ET
 EX-CAN EXTRA'02
 CAN-GEV Aug*17 99%Rel GLPI 1874/99%
 KG M-108 F-33 %F-0.27 P-18 %P-0.13
 CAN-GEV Aug*17 99%Rel CONF 3

GEN-MARK BW MAR WINNIE-ET PB

HOUSAF131652910 B&W ET B:03 Mar 2001
 EX-90-2E-USA GMD 2*(5/5)
 04-08 305 17327 623 3.6 491 2.8
 365 19818 705 3.6 569 2.9
 2 LACT: 60124 2148 3.6 1848 3.1 KG

CALBRETT-I H H CHAMPION PB

HO CANM6961162 B&W *BYC*CVF*BLF ET
 EX-CAN EXTRA'02
 CAN-GEV Aug*17 99%Rel GLPI 1757/99%
 KG M 810 F 10 %F-0.19 P 15 %P-0.10
 CAN-GEV Aug*17 99%Rel CONF -2

DUTCHMEADOW LEADER TIARA PB

HO CANF10589856 B&W B:21 Jan 1999
 EX-93-6YR-CAN 6*(0/30)
 02-06 305 8075 330 4.1 286 3.5
 BCA 198 216 218
 04-04 297 11179 424 3.8 395 3.5
 BCA 231 237 256
 06-02 305 13533 551 4.1 445 3.3
 365 15214 639 4.2 515 3.4
 BCA 255 283 270
 08-02 78 3412 144 4.2 108 3.2
 4 LACT: 41626 1720 4.1 1450 3.5 KG
 Avg BCA: M228(9) F245(22) P248(27)
 3RD MATURE COW 2005 CENTRAL MB
 Progeny Data: 1EX 6VG 5GP 1G 0F
 12 DAUS ME AVG: 13233 508 3.8 412 3.1
 AVG BCA: M250 F260 P249

JAMES VALLEY HUTTERIAN MUTUAL CORP
 Tel: 204-353-2006 Fax: 204-353-2148

4th-7th Maternal Dam
 GONDOR STARDOM PHOEBE GP-80-2YR-CAN 1*
 GONDOR PHLOX VG-85-4YR-CAN
 GONDOR PEBBLES VG-85-6YR-CAN
 GUGIN ROCKS GP-81-4YR-CAN

SHOREMAR JAMES PB

HO CANM5902195 B&W *A1A1*CVF*BLF
 GP-81-2YR-CAN EXTRA'98
BRAEDAEL BALER TWINE PB
 HO CANF6860888 B&W *BLF ET M:08 Nov 1997
 VG-86-2YR-CAN 33*(27/138)
REGANCREST ELTON DURHAM-ET PB
 HOUSAM2250783 B&W *CVC*RDF*BLF ET
 EX-90-7YR-USA GM
SHER-EST EMORY SWANNY PB
 HOUSAF17037800 B&W *CVF B:12 May 1996
 EX-90-2E-USA DOM 2*(0/10)

MARCREST ENCORE PB

HOUSAM2048702 B&W *CVF*BLF
 EX-96-9YR-USA GM
SNOW-N DENISES DELIA PB
 HOUSAF12895802 B&W *CVF*BLF B:20 Dec 1986
 EX-95-2E-USA GMD DOM 5*(0/25)

JAMEVALL STORM MEYER PB

HO CANM6882698 B&W ET
JAMEVALL PALOMA JUROR PB
 HO CANF6760704 B&W B:19 Mar 1997
 GP-84-2YR-CAN
 02-05 299 9697 423 4.4 348 3.6
 BCA 231 269 260
 1 LACT: 9697 423 4.4 348 3.6 KG
 Avg BCA: M231(-2) F269(46) P260(19)
 Progeny Data: 1EX 0VG OGP 0G 0F
 1 DAUS ME AVG: 14979 541 3.6 466 3.1
 AVG BCA: M283 F277 P282

ROBELLA HOLSTEINS
 Tel: 306-530-1620 Fax: 306-771-4664
 CRASDALE FARMS
 Tel: 902-628-7537 Fax: 902-963-3070
 FERME BLONDIN
 Tel: 514-730-6362 Fax: 450-258-2913

4th-7th Maternal Dam
 DUTCHMEADOW RAID TARALYN GP-83-3YR-CAN
 RICRODREG T SENSATION ET GP-81-4YR-CAN 8*
 MAEFORD ADMIRAL SENSATION EX2E-CAN 8*
 MAEFORD MARQUIS MAGIC VG-85-5YR-CAN 3*

MAUGHLIN STORM PB

HO CANM5457798 B&W *A2A2*CVF*BRG*BLF ET
 EX-CAN EXTRA'96
COMESTAR LAUSAN BLACK PB
 HO CANF5319830 B&W ET B:23 Dec 1990
 VG-87-6YR-CAN 23*(10/107)

MARA-THON BW MARSHALL-ET PB

HOUSAM2290977 B&W *CVF*BLF ET
 VG-86-5YR-USA GM'04
HENKESEEN HILLS WINDY-ET PB
 HOUSAF127324658 B&W ET B:10 Nov 1998
 VG-87-5YR-USA GMD

STARTMORE RUDOLPH PB

HO CANM5470579 B&W *A1A2*CVF*BLF ET
 EX-CAN EXTRA'96 GM
SKYS-THE-LIMIT CLAIRE-ET PB
 HOUSAF15386863 B&W *CVF ET B:04 Apr 1994
 EX-CAN DOM 12*(0/61)

COMESTAR LEADER PB

HO CANM5319769 B&W *A2A2*CVF*BLF ET
 EX-CAN EXTRA'96 GM
DUTCHMEADOW C S TICKLE PB
 HO CANF6641429 B&W B:16 Sep 1996
 GP-81-2YR-CAN
 02-04 297 8220 314 3.8 278 3.4
 BCA 195 203 209
 2 LACT: 11337 436 3.8 387 3.4 KG
 Avg BCA: M195(-31) F203(-29) P209(-29)
 Progeny Data: 1EX 0VG OGP 0G 0F
 1 DAUS ME AVG: 11327 441 3.9 392 3.5
 AVG BCA: M214 F226 P237



Western Wrap Up Sale

35

Bigtime Junior Calf Sells from Wilhelmenia & Winnie's Family



SISTER TO DAM: ROCKYMOUNTAIN GOLDWYN WINNIE EX-91

ROBELLA BYWAY WHIPLASH

HOCANF12603119 B&W B:01 Mar 2017
 CAN-PA Aug*17 42%Rel PA LPI 2222/40%
 VG-85-1YR-CAN
 KG M 573/67% F 1/30% %F-0.18 PRO\$
 SCS 2.97 P 4/36% %P-0.12 522
 CAN-PA Aug*17 41%Rel CONF 11/98%
 MS 9 F&L 4 DS 11 RP 5

ROBELLA HOLSTEINS
 Tel: 306-530-1620 Fax: 306-771-4664
 BALGONIE HOLSTEINS LTD
 Tel: 306-539-6688 Fax: 306-771-2207

4th-6th Maternal Dam
 RAEALAND LINCOLN WILLAMINA VG-85-4YR-CAN
 DALRAE UNIQUE WINNY VG-85-5YR-CAN 2*
 LARON MEDALIST WHITIE VG-86-4YR-CAN

OH-RIVER-SYC BYWAY-ET PB

HOUSAM71310557 B&W *A2A2*CVF*RDF*BYF*BLF*
 VG-85-1YR-CAN
 F&L:85 DS:85 RP:88
 GMACE Aug*17 90%Rel GPA LPI 2641/84%
 KG M 1172/74% F 6/20% %F-0.34 PRO\$
 SCS 2.78 P 27/50% %P-0.09 1160
 CAN-GPA Aug*17 87%Rel CONF 14/99%
 MS 15 F&L 7 DS 9 RP -1
 Progeny Data: 128 Daus: 81.00% GP+
 0EX 12VG 92GP 23G 1F

SULLY HART MERIDIAN-ET PB

HOUSAM69951907 B&W *A2A2*CVF*RDF*BYF*BLF*
 CAN-GEV Aug*17 99%Rel GLPI 2734/97%
 KG M 2348 F 37 %F-0.42 P 54 %P-0.18
 CAN-GEV Aug*17 98%Rel CONF 8

RONELEE TOYSTORY DOMAIN-ET PB

HOUSAM137974489 B&W *A2A2*CVF*BYF*BLF*DPF
 EX-90-3YR-USA

SULLY PLANET MANITOBA-ET PB

HOUSAF139853931 B&W ET B:16 Feb 2009
 VG-85-6YR-CAN DOM 16*(0/82)

MAPLE-DOWNS-I G W ATWOOD PB

HOCANM8956379 B&W *A1A2*CVF*RDF*BYF*BLF*D
 EX-90-4YR-USA ST'12

REGANCREST BRYNNA-ET PB

HOUSAF62496851 B&W ET B:11 Nov 2005
 EX-91-5YR-USA GMD 3*(6/10)

PICSTON SHOTLE-ET PB

HOGBRM598172 B&W *CVF*BYF*BLF*MPF ET
 EX-96-7YR-GBR GM'10 EXTRA'09

REGANCREST-PR BARBIE-ET PB

HOUSAF60602011 B&W *CVF ET B:24 Jul 2001
 EX-92-7YR-USA GMD DOM 6*(0/33)

LYSTEL LEDUC PB

HOCANM6193092 B&W *CVF*BLF ET
 EX-CAN ST'99

RAELAND R MARKER WINNIE PB

HOCANF10523779 B&W B:24 Aug 1998
 VG-87-3YR-CAN 2*(10/0)

02-06 305 6412 270 4.2 203 3.2
 333 6788 290 4.3 218 3.2
 BCA 151 172 150

4 LACT: 26291 1124 4.3 847 3.2 KG
 Avg BCA: M126(-26) P145(-14) P127(-24)

Progeny Data: 2EX 3VG 1GP 0G 0F
 6 DAUS ME AVG: 9422 402 4.3 303 3.2
 AVG BCA: M178 F206 P183

ROCKYMOUNTAIN BRAXTON WHISPER PB

HOCANF11238270 B&W *RDF ET B:16 Sep 2011
 EX-92-6YR-CAN
 MS:91 (FA:8 RAH:6 RAW:9) F&L:90 DS:93 RP:94
 CAN-GEV Aug*17 79%Rel GLPI 1771/75%
 KG M-26/33% F-5/23% %F-0.02 PRO\$
 SCS 3.16 P-20/5% %P-0.15 -169
 CAN-GEV Aug*17 77%Rel CONF 8/90%
 MS 3 F&L 2 DS 13 RP 11
 02-04 305 9839 397 4.0 293 3.0
 BCA 234 256 220
 03-09 305 13436 570 4.2 395 2.9
 BCA 290 331 263
 2 LACT: 30396 1330 4.4 930 3.1 KG
 Avg BCA: M262(38) F294(48) P242(14)
 Progeny Data: 0EX 1VG 1GP 0G 0F
 1 DAUS ME AVG: 14238 431 3.0 460 3.2
 AVG BCA: M269 F221 P278

SANDY-VALLEY ATWD BARBIE-ET PB

HOUSAF69250651 B&W ET B:04 May 2010
 EX-91-5YR-USA
 02-04 305 12351 435 3.5 405 3.3
 365 14570 507 3.5 486 3.3
 2 LACT: 30496 1112 3.6 1004 3.3 KG

REGANCREST S BRAXTON-ET PB

HOUSAM61898423 B&W *A1A1*CVF*RDF*BYF*BLF*
 EX-95-5YR-USA ST'13
 CAN-GEV Aug*17 99%Rel GLPI 1756/99%
 KG M 1344 F-12 %F-0.55 P 9 %P-0.29
 CAN-GEV Aug*17 99%Rel CONF 8

RAELAND LEDUC WILHELMINA PB

HOCANF10788731 B&W *RDC B:24 Mar 2001
 EX-92-2E-CAN 10*(3/47)
 03-05 305 13135 623 4.7 426 3.2
 BCA 282 356 282
 04-05 305 15746 745 4.7 503 3.2
 365 18292 877 4.8 602 3.3
 BCA 314 396 312
 4 LACT: 58676 2716 4.6 1944 3.3 KG
 Avg BCA: M259(72) F313(139) P259(73)
 2 Superior Lactations
 RES. ALL-CANADIAN JR.3-YR 2004
 GRAND 2005 CALGARY SPRING
 1ST 4-YR 2005 CALGARY SPRING
 3RD 4-YR 2005 WESTERNER CHAMP.
 3RD JR.3-YR 2004 ROYAL
 Progeny Data: 6EX 13VG 10GP 0G 0F
 27 DAUS ME AVG: 11115 461 4.1 361 3.2
 AVG BCA: M210 F236 P218

Western Wrap Up Sale

Due Nov't back to Peachey Shana!



BENNER DEMPSEY STACEY

HOCANF12112451 B&W B:01 Mar 2016
CAN-PA Aug*17 45%Rel PA LPI 2828/44%
KG M 631/70% F 32/73% %F 0.07 PRO\$
SCS 2.69 P 36/89% %P 0.13 1490
CAN-PA Aug*17 45%Rel CONF 13/99%
MS 10 F&L 10 DS 10 RP 7

LIRR DREW DEMPSEY PB

HOUSAM61083609 B&W *A1A1*CVF*BYF*BLF*
EX-93-11YR-USA EXTRA'11
CAN-GEV Aug*17 99%Rel GLPI 2857/99%
KG M-135/14% F 27/44% %F 0.30 PRO\$
SCS 2.59 P 24/44% %P 0.24 1442
CAN-GEV Aug*17 99%Rel CONF 15/99%
MS 12 F&L 14 DS 11 RP 8
Progeny Data: 9839 Daus: 87.00% GP+
426EX 3339VG 4803GP 1245G 26F
10017 DAUS ME AVG: 11947 474 4.0 387 3.2
AVG BCA: M226 F243 P234

BENNER MASCALESE SMOKEY PB

HOCANF11834978 B&W ET B:05 Sep 2013
VG-88-3YR-CAN
MS:88 (FA:8 RAH:7 RAW:8) F&L:89 DS:89 RP:88
CAN-GEV Aug*17 82%Rel GLPI 2763/78%
KG M 1397/94% F 37/79% %F-0.16 PRO\$
SCS 2.79 P 48/96% %P 0.02 1523
CAN-GEV Aug*17 79%Rel CONF 10/96%
MS 7 F&L 7 DS 9 RP 7
02-05 305 14579 600 4.1 489 3.4
365 17175 721 4.2 586 3.4
BCA 347 387 370
03-07 P167 15613 653 4.2 505 3.2
PBCA 331 377 337
2 LACT: 27199 1141 4.2 898 3.3 KG
Avg BCA: M339 F382 P354
1 Superior Lactations

BRAEDALE GOLDWYN PB

HOCANM10705608 B&W *A1A2*CVF*BYF*BLF
GP-84-8YR-CAN GM'12 EXTRA'05
CAN-GEV Aug*17 99%Rel GLPI 2568/99%
KG M-51 F 32 %F 0.32 P 16 %P 0.15
CAN-GEV Aug*17 99%Rel CONF 8

KERNDT SNEEZY DERRY DREW PB

HOUSAF207658039 B&W B:07 Mar 2002
VG-88-5YR-USA
03-08 305 12415 464 3.7 395 3.2
365 14130 540 3.8 460 3.3
3 LACT: 51044 2008 3.9 1650 3.2 KG

ZANI BOLTON MASCALESE ET PB

HOITAM17990516801 B&W *CVF*BYF*BLF*DPF ET
CAN-GEV Aug*17 99%Rel GLPI 2553/96%
KG M 1164 F 32 %F-0.11 P 46 %P 0.06
CAN-GEV Aug*17 98%Rel CONF 5

AMMON-PEACHEY SHANA-ET PB

HOUSAF66228180 B&W ET B:18 Apr 2009
VG-86-2YR-USA VG-87-2YR-CAN DOM 6*(0/30)
02-02 305 13607 681 5.0 464 3.4
365 15509 750 4.8 528 3.4
BCA 351 470 371
05-03 305 17287 753 4.4 518 3.0
BCA 351 411 330
07-05 178 8074 316 3.9 222 2.8
3 LACT: 48664 2161 4.4 1542 3.2 KG
Avg BCA: M351(136) F441(228) P351(139)
2 Superior Lactations
Progeny Data: 0EX 5VG 4GP 1G 0F
10 DAUS ME AVG: 14609 582 4.0 461 3.2
AVG BCA: M276 F298 P279

BENNER HOLSTEINS LTD
Tel: 204-326-1443 Fax: 204-326-2129

4th-7th Maternal Dam
PINE-TREE MISSY MARTHA-ET VG-86-4YR-USA
WESSWOOD-HC RUDY MISSY-ET EX-92-3B-USA
WESSWOOD ELTON MIMI EX-90-5YR-USA
WESSWOOD MANDINGO IVY VG-87-6YR-USA

SHOREMAR JAMES PB

HOCANM5902195 B&W *A1A1*CVF*BLF
GP-81-2YR-CAN EXTRA'98
BRAEDALE BALER TWINE PB
HOCANF6860888 B&W *BLF ETM B:08 Nov 1997
VG-86-2YR-CAN 33*(27/138)

REGANCREST EMORY DERRY-ET PB

HOUSAM2300873 B&W *CVF*BLF ET
EX-94-4YR-USA ST'05 GM
KERNDT MATTIE SNEEZY-ET PB
HOUSAF207128837 B&W ET B:10 Feb 2000
EX-90-5YR-USA

SANDY-VALLEY BOLTON-ET PB

HOUSAM131823833 B&W *BYC*CVF*BLF ET
EX-90-5YR-USA EXTRA'10 GM'10
ZANI O-MAN-ORIELLA-ET PB
HOITAF17990238458 B&W ET B:28 Mar 2005
GP-84-2YR-ITA

ENSENADA TABOO PLANET-ET PB

HOUSAM60597003 B&W *A2A2*CVF*BYF*BLF*
EX-92-14YR-USA EXTRA'12 GM'11
PINE-TREE MARTHA SHEEN-ET PB
HOUSAF62443682 B&W ET B:01 Jan 2006
VG-86-3YR-USA DOM 9*(0/45)
01-11 305 12134 488 4.0 391 3.2
365 14157 592 4.2 466 3.3
1 LACT: 20566 860 4.2 694 3.4 KG
Progeny Data: 0EX 4VG 0GP 0G 0F
4 DAUS ME AVG: 15244 654 4.3 490 3.2
AVG BCA: M288 F335 P296



ROSWITHA HIGH OCTANE MISTY

HOCANE12619541 B&W B:30 Jun 2016
CAN-PA Aug*17 38%Rel PA LPI 2582/34%
KG M 912/82% F 21/59% %F-0.10 PRO\$
SCS 2.76 P 14/56% %P-0.13 1238
CAN-PA Aug*17 35%Rel CONF 12/99%
MS 11 F&L 7 DS 10 RP 8

STANTONS HIGH OCTANE PB

HOCANM11696704 B&W *A1A2*CVF*BYF*BLF*DPF*
EX-93-3YR-CAN ST'17
F&L:93 DS:93 RP:93
CAN-GEV Aug*17 91%Rel GLPI 2884/85%
KG M 1896/93% F 33/52% %F-0.30 PRO\$
SCS 2.61 P 39/68% %P-0.20 1876
CAN-GEV Aug*17 88%Rel CONF 15/99%
MS 13 F&L 10 DS 11 RP 9
Progeny Data: 85 Daus: 97.00% GP+
0EX 29VG 54GP 2G 0F
59 DAUS ME AVG: 13574 535 3.9 430 3.2
AVG BCA: M256 F274 P260

ROSWITHA AFTERSHOCK MISTY PB

HOCANF11706054 B&W B:05 Dec 2012
VG-87-3YR-CAN
MS:85 (FA:7 RAH:6 RAW:8) F&L:88 DS:90 RP:87
CAN-EBV Aug*17 61%Rel LPI 2195/52%
KG M-71/31% F 8/40% %F 0.11 PRO\$
SCS 2.92 P-10/14% %P-0.06 515
CAN-EBV Aug*17 50%Rel CONF 9/94%
MS 8 F&L 3 DS 8 RP 7
02-01 305 8676 347 4.0 288 3.3
365 10267 412 4.0 348 3.4
BCA 215 233 225
03-06 305 8987 343 3.8 291 3.2
BCA 196 202 197
2 LACT: 21171 885 4.2 725 3.4 KG
Avg BCA: M206(-4) F218(-7) P211(-10)

DE-SU BKM MCCUTCHEN 1174-ET PB

HOUSAM66636657 B&W *A2A2*CVF*BYF*BLF*DPF
EX-92-3YR-USA ST'15
CAN-GEV Aug*17 99%Rel GLPI 2931/97%
KG M 964 F 61 %F 0.22 P 42 %P 0.08
CAN-GEV Aug*17 99%Rel CONF 12

MS CHASSITY OBS CLAIRE-ET PB

HOUSAF141008075 B&W ET B:18 Dec 2010
VG-87-2YR-CAN 9*(0/47)
01-10 305 16924 630 3.7 486 2.9
365 19752 737 3.7 573 2.9
BCA 437 438 392
1 LACT: 24536 922 3.8 731 3.0 KG

MS ATLEES SHT AFTERSHOCK-ET PB

HOUSAM65249839 B&W *A1A1*CVF*BYF*BLF*DPF
VG-87-2YR-USA ST'12
CAN-GEV Aug*17 99%Rel GLPI 2305/99%
KG M 239 F-4 %P-0.12 P-11 %P-0.16
CAN-GEV Aug*17 99%Rel CONF 12

ROSWITHA BLITZ MERCURY PB

HOUSAF8978711 B&W ET B:15 Sep 2006
EX-92-2E-CAN 3*(9/6)
03-03 305 18487 693 3.7 566 3.1
365 20058 768 3.8 625 3.1
BCA 393 401 377
04-07 305 14391 558 3.9 453 3.1
BCA 287 302 289
06-02 305 16604 568 3.4 494 3.0
BCA 301 280 287
4 LACT: 69115 2670 3.9 2163 3.1 KG
Avg BCA: M313(110) F323(125) P305(93)
2 Superior Lactations
2ND MATURE COW 2013 MB SPRING
3RD MATURE COW 2013 SASKATOON EXPO
Progeny Data: 1EX 5VG 1GP 0G 0F
8 DAUS ME AVG: 12121 474 3.9 382 3.2
AVG BCA: M229 F243 P231

ROSWITHA HOLSTEINS LTD
Tel: 204-326-1472 Fax: 204-326-1512

4th-7th Maternal Dam
ROSWITHA LINCOLN MERCEDES GP-81-4YR-USA
KOHUN LANCER MILA EX-CAN 3*
KOHUN ADMIRAL MINNIE VG-85-4YR-CAN
FAR VIEW WINSTON FANCY VG-85-4YR-CAN 2*

DE-SU 521 BOOKEM-ET PB

HOUSAM66636657 B&W *A2A2*CVF*BYF*BLF*
EX-90-8YR-USA
SULLY SHOTLE MAY-TW PB
HOUSAF138218285 B&W MB B:27 Mar 2007
EX-90-6YR-USA DOM 6*(0/31)

DE-SU OBSERVER-ET PB

HOUSAM65917481 B&W *A2A2*CVF*BYF*BLF*
VG-88-3YR-USA ST'14
REGANCREST S CHASSITY-ET PB
HOUSAF62496899 B&W *BYF*BLF ET
EX-92-4YR-USA GMD DOM 29*(10/136)

PICSTON SHOTLE-ET PB

HOGBRM598172 B&W *CVF*BYF*BLF*MPF ET
EX-96-7YR-GBR GM'10 EXTRA'09

MD-DELIGHT DURHAM ATLEE-ET PB

HOUSAF131704103 B&W ET B:11 Sep 2001
EX-92-4YR-USA GMD DOM 10*(0/50)

FUSTEAD EMORY BLITZ-ET PB

HOUSAM17013604 B&W *A2A2*CVF*BLF ET
EX-95-12YR-USA EXTRA'04 GM
ROSWITHA SKYCHIEF MERCURY D PB
HOCANF6507052 B&W B:01 Mar 1996
EX-CAN 10*(11/39)

06-02 305 14233 586 4.1 494 3.5
352 15127 627 4.1 531 3.5
BCA 278 312 309
5 LACT: 63286 2684 4.2 2220 3.5 KG
Avg BCA: M233(25) F262(62) P254(43)
Progeny Data: 2EX 5VG 7GP 1G 0F
15 DAUS ME AVG: 12068 482 4.0 395 3.3
AVG BCA: M228 F247 P239

Western Wrap Up Sale

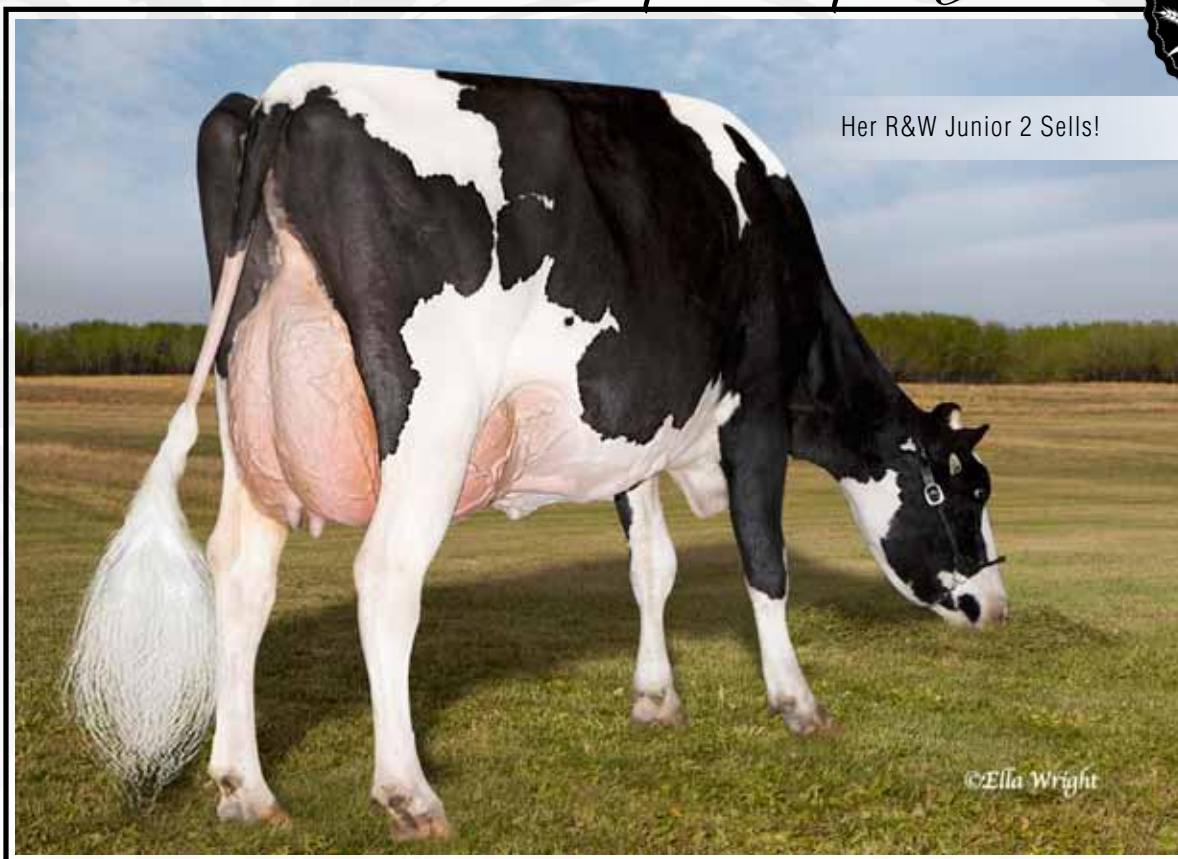

Her R&W Junior 2 Sells!

©Ella Wright

DAM: LAREST DESTRY HAVANA EX-92

LAREST TOWN HIGHROLLER

HOCANF12288401 R&W B:03 Jun 2015
 VG-85-2YR-CAN
 MS:87 (FA:8 RAH:8 RAW:8) F&L:85 DS:83 RP:85
 CAN-GPA Aug*17 79%Rel GPA LPI 2394/73%
 KG M 395/58% F 19/56% %F 0.03 PRO\$
 SCS 2.85 P 19/66% %P 0.04 793
 CAN-GPA Aug*17 75%Rel CONF 5/70%
 MS 4 F&L 7 DS 2 RP 3

GO-FARM RAPTOWN-ET PB

HOITAM19991072160 B&W *A2A2*RDC*CVF*BYF*B
 VG-86-ITA
 CAN-GEV Aug*17 91%Rel GLPI 2354/84%
 KG M-364/9% F-2/14% %F 0.11 PRO\$
 SCS 2.77 P 9/21% %P 0.19 715
 CAN-GEV Aug*17 87%Rel CONF 5/79%
 MS 5 F&L 8 DS -2 RP 7
 Progeny Data: 225 Daus: 76.00% GP+
 OEX 21VG 152GP 52G 0F
 203 DAUS ME AVG: 11266 450 4.0 367 3.3
 AVG BCA: M213 F231 P222

LAREST DESTRY HAVANA PB

HOCANF10906279 B&W *RDC ET B:19 Sep 2010
 EX-92-5YR-CAN
 MS:92 (FA:7 RAH:9 RAW:6) F&L:91 DS:92 RP:93
 CAN-EBV Aug*17 61%Rel LPI 2370/48%
 KG M-428/14% F 6/37% %F 0.21 PRO\$
 SCS 3.24 P 4/36% %P 0.16 563
 CAN-EBV Aug*17 45%Rel CONF 8/90%
 MS 7 F&L 5 DS 5 RP 7
 02-00 305 7807 324 4.2 279 3.6
 BCA 195 216 216
 03-03 305 11569 418 3.6 377 3.3
 BCA 242 236 246
 04-08 305 12275 459 3.7 404 3.3
 BCA 250 252 259
 06-00 305 12937 544 4.2 441 3.4
 339 13902 584 4.2 475 3.4
 BCA 238 268 259
 4 LACT: 50546 2004 4.0 1736 3.4 KG
 Avg BCA: M231(-4) F243(8) P245(6)
 Progeny Data: OEX 1VG OGP 0G 0F

O-COSMOPOLITAN PB

HONLDM570438074 B&W
 GMACE Aug*17 94%Rel GMLPI 2308/90%
 KG M 695 F 39 %F 0.12 P 35 %P 0.12
 GMACE Aug*17 91%Rel CONF 2

GO-FARM STAR RED PB

HOITAF19990815787 R&W B:19 Sep 2010
 VG-86-ITA

SCIENTIFIC DESTRY-ET PB

HOUSAM138122625 B&W *RDC*CVF*BYF*BLF*DPF
 VG-88-4YR-USA ST'12
 CAN-GEV Aug*17 99%Rel GLPI 2472/98%
 KG M-509 F-3 %F 0.16 P 10 %P 0.24
 CAN-GEV Aug*17 99%Rel CONF 7

RAINYRIDGE TRIUMPHANT HONEY PB

HOCANF9808494 B&W ET B:01 Jun 2008
 VG-87-2YR-CAN
 02-05 305 10526 411 3.9 336 3.2
 365 12255 481 3.9 401 3.3
 BCA 242 254 243
 1 LACT: 12911 509 3.9 426 3.3 KG
 Avg BCA: M242(45) F254(60) P243(50)
 HM. ALL-WEST JR.3-YR 2011
 HM. INT.CHAMP 2011 SASKATOON EXPO
 1ST JR.3-YR 2011 MORRIS
 2ND JR.3-YR 2011 MB SPRING
 2ND JR.3-YR 2011 SASKATOON EXPO
 Progeny Data: 1EX 0VG 0GP 0G 0F
 1 DAUS ME AVG: 12121 457 3.8 397 3.3
 AVG BCA: M229 F234 P240

CEDARWAL FARMS LTD
 Tel: 604-823-7307 Fax: 604-823-7307
 SOUTHWIND DAIRY
 Tel: 204-822-4975 Fax: 204-822-9696

4th-7th Maternal Dam
 RAINYRIDGE EMINENT HARRIET EX-903E-CAN
 RAINYRIDGE RAIDER HARVEY EX-CAN
 RAINYRIDGE STARBUCK HAIRY VG-85-4YR-CAN 2*
 RAINYRIDGE LEADER HONDA VG-85-4YR-CAN 2*

ENSENADA TABOO PLANET-ET PB

HOUSAM60597003 B&W *A2A2*CVF*RDF*BYF*BLF*
 EX-92-14YR-USA EXTRA'12 GM'11

LARCREST COSMOPOLITAN PB

HOUSAF52475668 B&W B:07 Sep 2005
 VG-87-3YR-USA GMD DOM 8*(0/40)

GO-FARM PITBULL PB

HOITAM19990532806 B&W *RDC*CVF*BLF

GO-FARM SHABBY ET PB

HOITAF19990580113 B&W *RDC ET
 VG-86-ITA

BRAEDALE GOLDWYN PB

HOCANM10705608 B&W *A1A2*CVF*BYF*BLF
 GP-84-8YR-CAN GM'12 EXTRA'05

SCIENTIFIC DEBUTANTE RAE-ET PB

HOUSAF132416603 B&W *RDC*CVF ET
 EX-92-4YR-USA GMD DOM 3*(0/15)

RENAISSANCE TRIUMPHANT PB

HOCANM6347844 B&W *CVF*BLF
 GP-81-1YR-CAN ST'00

RAINYRIDGE LEE HOLLY PB

HOCANF8884367 B&W B:02 Dec 2003
 EX-95-4E-CAN

06-04 305 13328 475 3.6 387 2.9
 365 15488 558 3.6 460 3.0
 BCA 256 249 239
 6 LACT: 69932 2640 3.8 2194 3.1 KG
 Avg BCA: M235(32) F234(37) P230(23)
 Progeny Data: OEX 2VG 2GP 3G 1F
 9 DAUS ME AVG: 11750 422 3.6 367 3.1
 AVG BCA: M222 F216 P222

Junior Yearling Short Bred to Unix SELLS!



DAM: BENBIE ROBELLA GOLDWYN ROMANCE VG-87

AUTUMN LANE ROSWITHA ROCKSTAR

HOCANF12461106 B&W ET B:12 Mar 2016
 CAN-GPA Aug*17 81%Rel GPA LPI 2692/77%
 EX-90-5YR-CAN ST'16
 F&L:90 DS:92 RP:86
 CAN-GEBV Aug*17 99%Rel GLPI 3107/97%
 KG M 299/32 F 50/73 %F 0.36 PRO\$
 SCS 2.47 P 45/77 %P 0.30 1697
 CAN-GEBV Aug*17 99%Rel CONF 15/99%
 MS 13 F&L 11 DS 15 RP 2
 Progeny Data: 4051 Daus: 85.00% GP+
 4EX 1077VG 2384GP 578G 8F
 3650 DAUS ME AVG: 12215 500 4.1 403 3.3
 AVG BCA: M231 F256 P244

1ST JR.1-YR 2017 VANCOUVER ISLAND

ROSWITHA HOLSTEINS LTD
 Tel: 204-326-1472 Fax: 204-326-1512
 AUTUMN LANE HOLSTEINS
 Tel: 250-710-0182

4th-7th Maternal Dam
 CRAIGCREST RUDOLPH ROSALIE VG-85-10YR-CAN
 CRAIGCREST LINDY ROSALIE EX-91-8YR-USA
 CRAIGCREST T T ROSALIE VG-87-5YR-CAN 2*
 TIKVAH SEXATION ROSINA EX-91-6YR-USA 2*

VAL-BISSON DOORMAN PB

HOCANM107281711 B&W *A2A2*CVF*BYF*BLF*DPF
 EX-90-5YR-CAN ST'16
 F&L:90 DS:92 RP:86
 CAN-GEBV Aug*17 99%Rel GLPI 3107/97%
 KG M 299/32 F 50/73 %F 0.36 PRO\$
 SCS 2.47 P 45/77 %P 0.30 1697
 CAN-GEBV Aug*17 99%Rel CONF 15/99%
 MS 13 F&L 11 DS 15 RP 2
 Progeny Data: 4051 Daus: 85.00% GP+
 4EX 1077VG 2384GP 578G 8F
 3650 DAUS ME AVG: 12215 500 4.1 403 3.3
 AVG BCA: M231 F256 P244

DE-SU 521 BOOKEM-ET PB

HOUSAM66636657 B&W *A2A2*CVF*RDF*BYF*BLF*
 EX-90-8YR-USA
 CAN-GEBV Aug*17 99%Rel GLPI 2888/97%
 KG M 1383 F 46 %F 0.06 P 60 %P 0.13
 CAN-GEBV Aug*17 99%Rel CONF 6

VAL-BISSON SHOTTLE IMELDA PB

HOCANF106173432 B&W *CVF*BYF*BLF*DPF ET
 EX-91-6YR-CAN 8*(2/38)
 04-03 305 15535 578 3.7 549 3.5
 365 18373 703 3.8 660 3.6
 BCA 304 307 343
 3 LACT: 41750 1774 4.2 1557 3.7 KG

ENSENADA TABOO PLANET-ET PB

HOUSAM60597003 B&W *A2A2*CVF*RDF*BYF*BLF*
 EX-92-14YR-USA EXTRA'12 GM'11
CLEAR-ECHO 822 RAMO 1199-ET PB
 HOUSAF61765027 B&W *BLF ET B:17 Oct 2004
 VG-86-2YR-USA DOM

PICSTON SHOTTLE-ET PB

HOGBRM598172 B&W *CVF*BYF*BLF*MFF ET
 EX-96-7YR-GBR GM'10 EXTRA'09

VAL-BISSON GOLDWYN MAYA PB

HOCANF103857739 B&W *CVF*BLF ET
 VG-88-6YR-CAN 34*(5/165)

SHOREMAR JAMES PB

HOCANM5902195 B&W *A1A1*CVF*BLF
 GP-81-2YR-CAN EXTRA'98

BRAEDAILE BALER TWINE PB

HOCANF6860888 B&W *BLF ET B:08 Nov 1997
 VG-86-2YR-CAN 33*(27/138)

WILCOXVIEW JASPER-ET PB

HOUSAM128620869 B&W *CVF*BLF ET MB
 VG-85-4YR-CAN ST'04

CRAIGCREST IGNITER RUBINA PB

HOCANF7242816 B&W *BRC B:27 Jul 2002
 VG-85-3YR-CAN 2*(11/0)

05-09 305 10705 382 3.6 324 3.0
 365 11629 417 3.6 357 3.1
 BCA 211 204 204
 7 LACT: 67917 2555 3.8 2093 3.1 KG
 Avg BCA: M194(8) P192(-13) P186(-4)
 Progeny Data: OEX 4VG 1GP OG 0F
 5 DAUS ME AVG: 12174 465 3.8 372 3.1
 AVG BCA: M230 F238 P225

ROBELLA BENBIE GOLDWYN ROMANCE PB

HOCANF11378471 B&W ET B:02 Sep 2011
 VG-87-3YR-CAN
 MS:87 (FA:4 RAH:8 RAW:6) F&L:87 DS:87 RP:87
 CAN-GEBV Aug*17 82%Rel GLPI 2412/78%
 KG M-252/22 F 36/78 %F 0.44 PRO\$
 SCS 2.93 P 3/34 %P 0.10 709
 CAN-GEBV Aug*17 79%Rel CONF 12/99%
 MS 10 F&L 4 DS 10 RP 4
 02-00 305 9173 377 4.1 299 3.3
 305 9173 377 4.1 299 3.3
 BCA 234 256 237
 03-00 305 9002 359 4.0 317 3.5
 BCA 201 214 219
 2 LACT: 20057 839 4.2 692 3.5 KG
 Avg BCA: M218(12) F235(23) P228(12)
 RES. ALL-WEST MILKING 1-YR 2013
 2ND SR.2-YR 2014 MB SPRING
 2ND MILKING 1-YR 2013 WESTERNER CHAMP.
 3RD SR.CALF 2012 CALGARY SPRING
 Progeny Data: OEX 1VG 1GP OG 0F
 2 DAUS ME AVG: 12015 494 4.1 427 3.6
 AVG BCA: M227 F253 P258

BRAEDAILE GOLDWYN PB

HOCANM10705608 B&W *A1A2*CVF*BYF*BLF
 GP-84-8YR-CAN GM'12 EXTRA'05
 CAN-GEBV Aug*17 99%Rel GLPI 2568/99%
 KG M-51 F 32 %F 0.32 P 16 %P 0.15
 CAN-GEBV Aug*17 99%Rel CONF 8

PARILE JASPER ROSANNA PB

HOCANF103679734 B&W B:07 Oct 2005
 VG-86-2YR-CAN 4*(10/10)
 02-04 305 11535 464 4.0 351 3.0
 365 13704 549 4.0 424 3.1
 BCA 281 305 270
 04-07 305 11899 541 4.5 363 3.1
 BCA 241 297 233
 2 LACT: 32915 1452 4.4 1044 3.2 KG
 Avg BCA: M261(19) F301(59) P252(9)
 ALL-CANADIAN SR.1-YR 2007
 ALL-QUEBEC SR.1-YR 2007
 JR.CHAMP 2007 ROYAL
 1ST SR.1-YR 2007 ROYAL
 HM. JR.CHAMP 2007 QUEBEC SPRING
 1ST SR.1-YR 2007 QUEBEC SPRING
 Progeny Data: 1EX 3VG OGP 1G 0F
 5 DAUS ME AVG: 13285 558 4.2 428 3.2
 AVG BCA: M251 F286 P259

Western Wrap Up Sale

1st Gr. 2yr Old Jersey Red Deer 2016 Sells!

LAMPADA TEQUILA SUPER BEE

JECANF 11651501 - PUREBRED - VG 87 (2-7) BORN DEC 6, 2013
RUMP: 85, MS: 87, F&L: 89, DS: 86
2 3 305 9397 506 5.38 372 3.96(360 359 376)PA
1 LACT: 9623M, 518F, 5.38% 382P, 3.97%
AVG. BCA: 360M, 359F, 376P CAN-EBV:(08/17) -678M, +17F, +0.76%
-6P, +0.29% RPT.57% CAN-ETA:(08/17) +13 FC, 37% RPT, 99 RK,
+1514 LPI, +476 PRO\$

CONSIGNED BY: JON & CHRISTINA FORNWALD, BRANDON, MB

2ND INTERMEDIATE CALF, WESTERNER DAIRY SHOWCASE 2014
JUNIOR CHAMPION & 1ST INTERMEDIATE CALF, INTERIOR PROVINCIAL EXHIBITION 2014
1ST SENIOR TWO YEAR OLD, WESTERNER CHAMPIONSHIP DAIRY
SHOWCASE 2016



Sire :

TOWER VUE PRIME TEQUILA-ET

JEUSAM 114816452
CAN-GBV:(08/17) -710M, -12F, +0.36% -18P, +0.14% RPT.98%
CAN-ETA:(08/17) +16 FC, 94% RPT, 99 RK, +1319 GLPI, +121 PRO\$
SCS :+3.14, Inbr.Coeff. +2.28%, R-Value: +9%
388 prog class 39 EX, 227 VG, 98 GP, 24 G, GP+94%

GIL-BAR SPARKLER PRIMETIME

JEUSAM 663520
PA:(08/17) -1447M, -43F, +0.49% -40P, +0.24% RPT.16%
CAN-ETA:(08/17) -10(PA) FC, 10% RPT, 0 RK, +358(PA) LPI, -1032 PRO\$
SCS :+2.86(PA), Inbr.Coeff. +2.50%, R-Value: +4%

Dam:

LAMPADA GOVERNOR CADILLAC - VG 88 (3-5)

JECANF 10877342 Rump: 86, MS: 88, F&L: 88, DS: 88
2 2 305 5625 319 5.67 244 4.34(208 220 237)
3 2 294 7167 425 5.93 316 4.41(232 253 270)SA
4 2 305 5554 273 4.92 250 4.50(165 150 197)
5 2 305 6216 319 5.13 261 4.20(178 169 198)
6 3 301 6135 297 4.84 244 3.98(168 152 177)
6 LACT: 34335M, 1801F, 5.25% 1450P, 4.22%
AVG. BCA: 190M, 189F, 216P -14M -2F -5P
CAN-EBV:(08/17) -927M, -1F, +0.68% -18P, +0.23% RPT.65%
CAN-ETA:(08/17) +8 FC, 40% RPT, 96 RK, +1249 LPI, +186 PRO\$
SCS :+3.08, Inbr.Coeff. +6.32%, R-Value: +12%
1 prog class 1 VG, GP+100%
1ST SENIOR CALF, MORRIS STAMPEDE 2010
JUNIOR CHAMPION, MORRIS STAMPEDE 2010

PLEASANT NOOK SAMBO TEAL - EX 94-6E (7-6)

JECANF 10202602
6 LACT: 50746M, 2836F, 5.59% 1784P, 3.52%
1 prog class 1 EX, GP+100%

GRIFFENS GOVERNOR-ET

JEUSAM 115087248
CAN-GBV:(08/17) +205M, +21F, +0.15% +2P, -0.08% RPT.98%
CAN-ETA:(08/17) +5 FC, 94% RPT, 82 RK, +1155 GLPI, +188 PRO\$
SCS :+3.13, Inbr.Coeff. +2.25%, R-Value: +13%

LAMPADA VINDICATION CORVETTE - EX 91-4E (8-0)

JECANF 7919994
2 11 289 6062 268 4.42 238 3.93(216 173 222)
4 1 300 6635 316 4.76 257 3.87(206 178 211)
6 4 295 5596 317 5.66 224 4.00(154 163 163)
6 LACT: 31177M, 1562F, 5.01% 1240P, 3.98%
AVG. BCA: 168M, 156F, 175P -58M -38F -53P
5 prog class 1 EX, 3 VG, 1 GP, GP+100%
3 STAR BROOD COW, JANUARY 2016
2ND SENIOR YEARLING, CHILLIWACK EXHIBITION 2008
3RD SENIOR CALF, RED DEER CHAMPIONSHIP SHOW 2007

- 3RD DAM 8754378 GLENHOLME JUST WAIT MERCEDES (FYU 24N) VG 88 (3-1)
- 4TH DAM 10211679 GLENHOLME COUNCILLER'S MELODY (FYU 25K) VG 86 (3-0)
- 5TH DAM 605067 GLENHOLME TOP PRIZE MONA (FYU 17F) VG 85 (2-3)
- 6TH DAM 585360 GLENHOLME GLEAM'S MISTY (FYU 5C) VG 87 (4-11)
- 7TH DAM 569125 GLENHOLME JODYS MITZI (FYU 6A) VG 85 (2-10)
- 8TH DAM 535320 GLENHOLME TITLE'S MAG 33T VG 85 (6-8)
- 9TH DAM 517593 GLENHOLME FAITHFUL MAGGIE 23R VG 88 (2-8)
- 10TH DAM 469838 GLENHOLME MILESTONE MAG VG 87 (4-5)

Tequila Milking Yearling Sells!

BRANET BRUCE KEEPSAKE

JECANF 12378055 - PUREBRED BORN: SEPTEMBER 26, 2015
PA:(08/17) +347M, +28F, +0.12% +15P, +0.02% RPT.37%
CAN-ETA:(08/17) +8(PA) FC, 30% RPT, 96 RK, +1498(PA) LPI, +765 PRO\$
SCS :+3.00(PA), INBR.COEFF. +6.35%, R-VALUE: +14%

CONSIGNED BY: BRANET GENETICS, DUGALD, MB



Sire :

VERMALAR BRUCE ET

JECANM 107206271
CAN-GBV:(08/17) +279M, +41F, +0.36% +20P, +0.13% RPT.93%
CAN-ETA:(08/17) +7 FC, 83% RPT, 93 RK, +1660 GLPI, +1116 PRO\$
SCS :+2.82, Inbr.Coeff. +5.34%, R-Value: +15%
133 prog class 18 VG, 89 GP, 24 G, 2 F, GP+80%

GABYS TBONE BRANSON-ET

JEUSAM 116697813
CAN-GBV:(08/17) -56M, +47F, +0.71% +11P, +0.19% RPT.95%
CAN-ETA:(08/17) +6 FC, 89% RPT, 88 RK, +1525 GLPI, +829 PRO\$
SCS :+2.99, Inbr.Coeff. +9.85%, R-Value: +14%

Dam:

BRANET TEQUILA KANDIE - VG 87 (2-4)

JECANF 11379713 Rump: 86, MS: 87, F&L: 88, DS: 88
2 3 305 6907 305 4.42 252 3.65(267 215 257)
1 LACT: 9418M, 429F, 4.56% 353P, 3.75%
AVG. BCA: 267M, 215F, 257P +60M +22F +45P
CAN-EBV:(08/17) +414M, +15F, -0.12% +10P, -0.10% RPT.56%
CAN-ETA:(08/17) +9 FC, 38% RPT, 98 RK, +1352 LPI, +455 PRO\$
SCS :+3.18, Inbr.Coeff. +4.59%, R-Value: +12%

RJF BELLE'S INSPIRATION -ET - EX 90-2E (8-2)

JECANF 7858501
3 7 305 8699 474 5.45 338 3.89(298 294 305)GA
5 2 305 9323 562 6.03 352 3.78(264 294 263)SA
7 11 305 9893 482 4.87 375 3.79(276 254 276)
5 LACT: 57864M, 3054F, 5.28% 2303P, 3.98%
AVG. BCA: 272M, 263F, 274P +34M +26F +29P
7 prog class 1 EX, 3 VG, 2 GP, 1 G, GP+86%
4 STAR BROOD COW, AUGUST 2016

TOWER VUE PRIME TEQUILA-ET

JEUSAM 114816452
CAN-GBV:(08/17) -710M, -12F, +0.36% -18P, +0.14% RPT.98%
CAN-ETA:(08/17) +16 FC, 94% RPT, 99 RK, +1319 GLPI, +121 PRO\$
SCS :+3.14, Inbr.Coeff. +2.28%, R-Value: +9%

BRANET COMERICA KLARISA - VG 85 (4-9)

JECANF 9886082
2 1 305 6573 297 4.52 248 3.77(245 208 246)
3 4 305 9670 470 4.86 363 3.75(309 276 305)GA
3 LACT: 24235M, 1117F, 4.61% 914P, 3.77%
AVG. BCA: 277M, 242F, 276P +29M +35F +25P
1 prog class 1 VG, GP+100%

- 3RD DAM 7443178 VILLE FRANCE R E P S KATHY GP 80 (5-1)
- 4TH DAM 10210715 VILLE FRANCE C R A S CANDY (CS5 14K) F 70 (3-0)
- 5TH DAM 597101 BARBROS DUNCAN BRI (HSL 3E) F 70 (3-0)
- 6TH DAM 569917 BARBROS JUNO ELAINE (HSL 7A) VG 86 (4-3)
- 7TH DAM 519135 BARBROS MASTER EVE 27R VG 87 (5-4)
- 8TH DAM 488882 BARBROS VOLUNTEER WANDA 12L VG 85 (2-5)
- 9TH DAM 464120 BARBROS RADAR TRUDY VG 86 (4-2)
- 10TH DAM 452461 BARBROS MERIT ALETA VG 86 (4-10)
- 11TH DAM 426730 BARBROS VALOUR'S MAUREEN SUP-EX 90 (11-2)

Western Wrap Up Sale

Senior 2 Year Old

BRAMVILLE IRWIN CRUNCH

JECANF 12190592 - PUREBRED - VG 86 (2-11) BORN: OCT 15, 2014
RUMP: 87, MS: 85, F&L: 86, DS: 88
2 5 152 7454 362 4.86 270 3.62(271 245 260)(PROJ)
1 LACT: 4216M, 194F, 4.60% 147P, 3.49%
PA:(08/17) +448M, +31F, +0.12% +21P, +0.06% RPT.40%
CAN-ETA:(08/17) +5(PA) FC, 32% RPT, 83 RK, +1542(PA) LPI,
+1082 PRO\$

CONSIGNED BY: BRAMVILLE JERSEYS, NOKOMIS, SK

Sire :

ALL LYNNS VALENTINO IRWIN-ET

JEUSAM 117423084
CAN-GBV:(08/17) +1148M, +42F, -0.22% +34P, -0.13% RPT.96%
CAN-ETA:(08/17) +9 FC, 90% RPT, 97 RK, +1738 GLPI, +1515 PRO\$
SCS :+2.82, Inbr.Coeff. +11.33%, R-Value: +17%
165 prog class 3 EX, 68 VG, 79 GP, 14 G, 1 F, GP+91%

ALL LYNNS LOUIE VALENTINO-ET

JEUSAM 116279413
CAN-GBV:(08/17) +1631M, +42F, -0.52% +44P, -0.24% RPT.99%
CAN-ETA:(08/17) +7 FC, 97% RPT, 93 RK, +1614 GLPI, +1387 PRO\$
SCS :+2.88, Inbr.Coeff. +8.68%, R-Value: +17%

Dam:

BRAMVILLE PANCHE CRISP - VG 87 (6-6)

JECANF 11077118 Rump: 87, MS: 86, F&L: 91, DS: 88
1 11 305 5526 308 5.57 228 4.13(225 232 245)
2 11 305 5823 328 5.63 254 4.36(207 212 237)
4 0 305 7326 405 5.53 294 4.01(229 230 243)
5 1 290 6796 396 5.83 280 4.12(195 210 212)
6 1 290 8176 473 5.79 334 4.09(230 246 247)(Proj)
5 LACT: 34838M, 1973F, 5.66% 1443P, 4.14%
AVG. BCA:214M, 221F, 234P -3M +23F +18P
CAN-EBV:(08/17) -252M, +20F, +0.47% +8P, +0.25% RPT.65%
CAN-ETA:(08/17) +1 FC, 39% RPT, 44 RK, +1335 LPI, +636 PRO\$
SCS :+2.75, Inbr.Coeff. +5.18%, R-Value: +14%
1 prog class 1 VG, GP+100%

JARS OF CLAY IATOLA 16710 2751 - VG 87 (2-8)

JEUSAF 67142751
1 LACT: 9195M, 420F, 4.57% 330P, 3.59%

GILLARD PANCHE ET - GP 84 (5-2)

JECANM 105004667
CAN-GBV:(08/17) +727M, +52F, +0.20% +31P, +0.04% RPT.94%
CAN-ETA:(08/17) -2 FC, 85% RPT, 28 RK, +1432 GLPI, +931 PRO\$
SCS :+2.86, Inbr.Coeff. +7.46%, R-Value: +17%

BRAMVILLE MINISTER CINDER - GP 83 (3-0)

JECANF 8895745
2 7 297 5072 236 4.65 205 4.04(192 164 205)
3 11 305 6764 348 5.14 269 3.98(221 206 232)
5 0 305 7573 353 4.66 304 4.01(225 192 239)
4 LACT: 26109M, 1256F, 4.81% 1054P, 4.04%
AVG. BCA:213M, 187F, 225P +0M +0F +14P
2 prog class 1 VG, 1 GP, GP+100%

3RD DAM 8454282 LIL BUSTER REMAKE CINDY (J8X 22L) GP 81 (2-1)
4TH DAM 10201021 LONE PINE TOP PRIZE CRISP (J31 24H) GP 83 (2-5)
5TH DAM 585676 LONE PINE JULIAN CRISP (J31 29C) GP 83 (2-8)
6TH DAM 570669 LONE PINE MILLS GOLD CRISP (J31 33A) EX 90 (8-1)
7TH DM 542504 LONE PINE BRIGHT CRISP 52U (J31 52U) SUP-EX (10-3)
8TH DAM 515498 LONE PINE RECORD'S CRISP 20P VG 85 (2-7)
9TH DAM 501793 LONE PINE SILVER CRISP 25M VG 87 (3-9)
10TH DAM 501793 LONE PINE SILVER CRISP 25M VG 87 (3-9)

Specia

UNIQUE HP VENUE WANDER

JECANF 12481710 - PUREBRED BORN: JUNE 01, 2016
PA:(08/17) -671M, -16F, +0.26% -15P, +0.17% RPT.33%
CAN-ETA:(08/17) +7(PA) FC, 26% RPT, 93 RK, +1136(PA) LPI, +214 PRO\$
SCS :+3.01(PA), INBR.COEFF. +4.34%, R-VALUE: +11%

CONSIGNED BY: HILLPOINT PARTNERS & LEE MOREY, CROSS PLAINS, WI USA

Sire :

PLEASANT NOOK WR HG VENUE

JECANM 11950642
GPA:(08/17) -801M, +5F, +0.67% -7P, +0.36% RPT.69%
CAN-ETA:(08/17) +7(PA) FC, 60% RPT, 93 RK, +1356(PA) GLPI, +480 PRO\$
SCS :+3.14(PA), Inbr.Coeff. +5.72%, R-Value: +14%

SV JADE HIRED GUN-ET

JEUSAM 115093063
CAN-GBV:(08/17) -940M, -32F, +0.23% -25P, +0.17% RPT.95%
CAN-ETA:(08/17) +6 FC, 88% RPT, 88 RK, +1019 GLPI, +33 PRO\$
SCS :+3.06, Inbr.Coeff. +8.61%, R-Value: +11%

Dam:

UNIQUE HP WYNOMA-ET - VG 85 (3-1)

JE840F3013735213 Rump: 84, MS: 85, F&L: 85, DS: 87
1 11 305 3814 174 4.56 150 3.93(157 133 163)
3 0 291 5666 301 5.31 217 3.83(203 198 205)
3 11 131 4981 199 4.00 198 3.98(159 116 168)(Proj)
3 LACT: 12093M, 567F, 4.69% 467P, 3.86%
AVG. BCA:180M, 166F, 184P -26M -25F -22P
CAN-EBV:(08/17) -542M, -38F, -0.14% -23P, -0.01% RPT.63%
CAN-ETA:(08/17) +6 FC, 44% RPT, 89 RK, +915 LPI, -43 PRO\$
SCS :+2.88, Inbr.Coeff. +4.15%, R-Value: +8%

ARETHUSA ON TIME VOGUE-ET - EX 94 (5-1)

JEUSAF 117193004
2 0 305 5402 353 6.53 240 4.44(225 274 264)
3 0 305 8862 567 6.40 387 4.37(318 373 365)
4 9 305 8983 559 6.22 405 4.51(262 301 312)
3 LACT: 28387M, 1808F, 6.37% 1306P, 4.60%
AVG. BCA:268M, 316F, 314P +30M +83F +72P
3 prog class 1 EX, 2 VG, GP+100%
INTERMEDIATE CHAMPION ROYAL AGRICULTURAL WINTER FAIR 2013
1ST JR 2 YR OLD, STRATFORD CHAMP. SHOW 2012
ALL CANADIAN JUNIOR TWO YEAR OLD 2012
ALL ONTARIO JUNIOR 2 YR OLD 2012
1ST JR 3 STRATFORD CHAMPIONSHIP JERSEY SHOW 2013

BONNYBURN ALI WHISTLER

JECANM 139270
CAN-EBV:(08/17) -1091M, -73F, -0.28% -42P, -0.01% RPT.97%
CAN-ETA:(08/17) +5 FC, 91% RPT, 82 RK, +610 LPI, -457 PRO\$
SCS :+2.87, Inbr.Coeff. +1.98%, R-Value: +7%

ROSALEA SIGN UP WANETA - VG 85 (3-6)

JECANF 7786108
2 4 301 5949 316 5.31 226 3.80(234 229 235)
3 4 305 8662 431 4.98 321 3.71(303 275 297)GA
4 11 305 8562 371 4.33 323 3.77(248 199 247)
3 LACT: 26505M, 1298F, 4.90% 1019P, 3.84%
AVG. BCA:262M, 234F, 260P +67M +58F +59P
11 prog class 1 EX, 6 VG, 3 GP, 1 G, GP+91%
2 STAR BROOD COW, AUGUST 2016
3RD JUNIOR YEARLING, RED DEER CHAMPIONSHIP SHOW 2007
2ND JUNIOR YEARLING, CALGARY DAIRY CLASSIC 2007
2ND JUNIOR CALF, RED DEER WESTERN SHOW 2006
3RD JUNIOR CALF, OLDS FAIR 2006

3RD DAM 10029011 ROSALEA SATIN WANETA (BFB 6H) SUP-EX 90 (12-0)
4TH DAM 600856 ROSALEA REGAL'S JUANITA (BFB 22E)
5TH DAM 561765 ROSALEA VOLUNTEER'S JANIE (BFB 26Y) EX (5-0)

Western Wrap Up Sale



Her Grand Daughter by Joel Sells!



2ND DAM: CLANMAN HORIZON AMBER EX-91 4E



CLANMAN SULTAN CRYSTAL EX 92
FULL SISTER TO THE 3RD DAM

Senior Calf Sells!

CLANMAN JOEL ADDIE

JECANF 12701585 - PUREBRED FEBRUARY 11, 2017
PA:(08/17) +181M, +20F,+0.15% +18P,+0.16% RPT.40%
CAN-ETA:(08/17) +10(PA) FC,33% RPT,99 RK, +1615(PA) LPI,
+1063 PRO\$ SCS :+2.97(PA), INBR.COEFF. +8.05%, R-VALUE: +14%

CONSIGED BY: STEVEN & MARIE SMITH, CLANWILLIAM, MB

Sire :

GUIMO JOEL ET - VG 85 (6-0)

JECANM 106797223
CAN-GEV:(08/17) -112M, +6F,+0.17% +10P,+0.21% RPT.97%
CAN-ETA:(08/17) +15 FC,91% RPT,99 RK, +1707 GLPI, +1069 PROS
SCS :+3.05, Inbr.Coeff. +4.11%, R-Value: +13%
232 prog class 89 VG, 118 GP, 25 G, GP+89%

TOLLENAARS IMPULS LEGAL 233-ET

JEUSAM 61929249
CAN-GEV:(08/17) +1049M, +40F,-0.18% +45P,+0.07% RPT.99%
CAN-ETA:(08/17) +5 FC,96% RPT,82 RK, +1634 GLPI, +1220 PROS
SCS :+2.93, Inbr.Coeff. +1.93%, R-Value: +11%

FERMAR PARAMOUNT JOY - EX 94-2E (7-3)

JECANF 104419880
2 0 305 7170 356 4.97 290 4.04(288 268 309)GA
3 1 305 9707 506 5.21 396 4.08(345 329 370)PA
4 LACT: 39668M, 20666F,5.21% 1580P,3.98%
AVG. BCA:305M, 287F, 318P +59M +62F +66P
15 prog class 2 EX, 11 VG, 2 GP, GP+100%
10 STAR BROOD COW, AUGUST 2017
RESERVE ALL QUEBEC JUNIOR 3 YR OLD 2010
7TH JR 3 YR OLD, ROYAL WINTER FAIR 2010
NOMINATED ALL-CANADIAN JUNIOR 3 YR OLD 2011
HON MENTION ALL CANADIAN MATURE COW 2014
1ST LIFETIME CHEESE PRODUCTION COW, WORLD DAIRY EXPO 2014

Dam:

CLANMAN DAVID ALICE - EX 90 (4-1)

JECANF 11237646 Rump: 88, MS: 92, F&L: 89, DS: 89
1 11 305 7763 386 4.97 302 3.89(299 280 308)SA
3 0 305 7537 388 5.15 312 4.14(250 238 274)
4 0 222 8315 430 5.17 342 4.11(251 239 271)(Proj)
3 LACT: 22957M, 1167F,5.08% 925P,4.03%
AVG. BCA:275M, 259F, 291P +22M +36F +37P
CAN-EBV:(08/17) +474M, +34F,+0.13% +25P,+0.11% RPT.62%
CAN-ETA:(08/17) +4 FC,40% RPT,76 RK, +1515 LPI, +982 PROS
SCS :+2.90, Inbr.Coeff. +6.38%, R-Value: +15%

SUNSET CANYON DAVID-ET - VG 87 (1-7)

JEUSAM 117335815
CAN-GEV:(08/17) +791M, +29F,-0.16% +37P,+0.10% RPT.97%
CAN-ETA:(08/17) +2 FC,92% RPT,61 RK, +1451 GLPI, +983 PROS
SCS :+3.13, Inbr.Coeff. +7.02%, R-Value: +15%

3RD DAM 8809640 CLANMAN SULTAN EMERALD -ET GP 81 (3-0)

4TH DAM 8073924 CLANMAN REMAKE DIAMOND VG 87 (6-1)

5TH DAM 8073924 CLANMAN REMAKE DIAMOND VG 87 (6-1)

6TH DAM 570113 CLANMAN FRONTIER KRISTA (XKD 2A) VG 85 (3-7)

CLANMAN HORIZON AMBER - EX 91-4E (9-3)

JECANF 9624156
3 3 305 7231 332 4.59 251 3.47(232 196 213)
7 9 305 8107 368 4.54 276 3.40(235 199 211)
9 3 305 8112 409 5.04 278 3.43(229 220 207)
7 LACT: 55800M, 2637F,4.73% 1969P,3.53%
AVG. BCA:217M, 190F, 198P -31M -25F -53P
1 prog class 1 EX, GP+100%

Oct'16 Cinderdoor from the Admiral Family at Donfield!

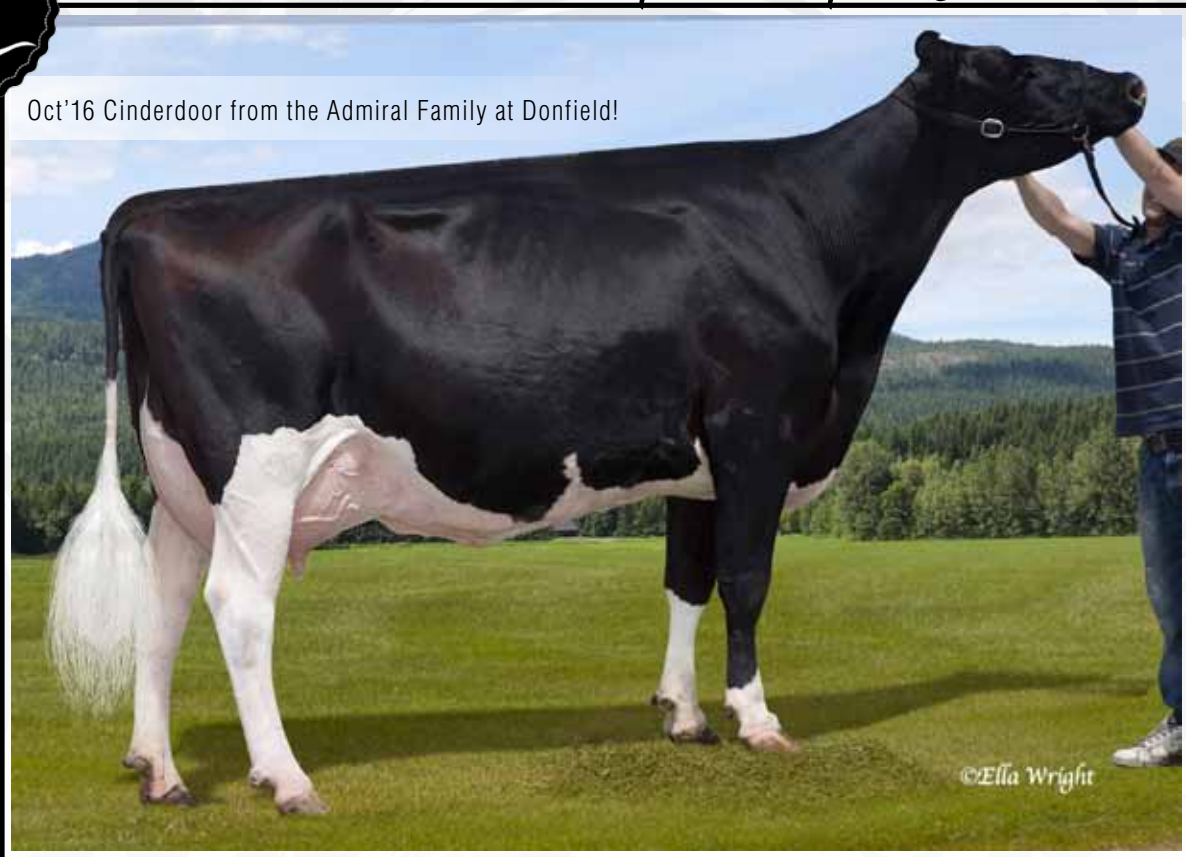

©Ella Wright

DAM: DONFIELD GOLDWYN PRECIOUS EX-90 2E

SHADYNOOK CINDERDOOR PANDORA

HOCANF12550508 B&W ET B:21 Oct 2016
 CAN-PA Aug*17 38%Rel PA LPI 2609/32%
 KG M 374/56% F 32/73% %F 0.17 PRO\$
 SCS 2.77 P 28/80% %P 0.13 1147
 CAN-PA Aug*17 32%Rel CONF 10/96%
 MS 7 F&L 8 DS 9 RP 6

SHADYNOOK FARMS LTD
 Tel: 250-253-4578

4th-7th Maternal Dam
 DONFIELD ASTRO C MARK VG-88-7YR-CAN 7*
 DONFIELD ASTRO STAR ET VG-86-5YR-CAN
 DONFIELD ASTRO ADMIRAL EX-CAN 20*
 DONFIELD BOOTMAKER ASTRO VG-85-4YR-CAN 6*

KH CINDERDOOR-ET PB

HONLDM969096292 B&W *A2A2*CVF*RDF*BYF*BLF
 CAN-GPA Aug*17 79%Rel GPA LPI 3023/75%
 KG M 1194/76% F 52/75% %F 0.06 PRO\$
 SCS 2.79 P 57/89% %P 0.14 1734
 CAN-GPA Aug*17 77%Rel CONF 15/99%
 MS 12 F&L 10 DS 16 RP 6

VAL-BISSON DOORMAN PB

HOCANM107281711 B&W *A2A2*CVF*BYF*BLF*DPF
 EX-90-5YR-CAN ST'16
 CAN-GEV Aug*17 99%Rel GLPI 3107/97%
 KG M 299 F 50 %F 0.36 P 45 %P 0.30
 CAN-GEV Aug*17 99%Rel CONF 15

CINDERELLA 1 PB

HONLDF545593759 B&W B:03 Nov 2011
 VG-85-3YR-NLD
 02-02 305 9684 416 4.3 325 3.4
 2 LACT: 13808 634 4.6 482 3.5 KG

DE-SU 521 BOOKEM-ET PB

HOUSAM66636657 B&W *A2A2*CVF*RDF*BYF*BLF*
 EX-90-8YR-USA

VAL-BISSON SHOTTLE IMELDA PB

HOCANF106173432 B&W *CVF*BYF*BLF*DPF ET
 EX-91-6YR-CAN 8*(2/38)

REGANCREST ALTAIOTA-ET PB

HOUSAM61898306 B&W *CVF*BYF*BLF*DPF ET

GIESSEN CINDERELLA 38 PB

HONLDF525038627 B&W B:14 Aug 2009
 VG-87-2YR-NLD

SHOREMAR JAMES PB

HOCANM5902195 B&W *A1A1*CVF*BLF
 GP-81-2YR-CAN EXTRA'98

BRAEDALE BALER TWINE PB

HOCANF6860888 B&W *BLF ETM B:08 Nov 1997
 VG-86-2YR-CAN 33*(27/138)

JUNIPER ROTATE JED-ET PB

HOUSAM2040728 B&W *BYC*CVF*BLF ET
 EX-96-2E-USA EXTRA'97 GM'94

DONFIELD ASTRO PRECIOUS PB

HOCANF6260344 B&W ET B:14 Sep 1994
 EX-3E-CAN 2*(10/0)

03-09 305 11524 542 4.7 393 3.4
 326 11992 575 4.8 413 3.4
 BCA 249 315 262

6 LACT: 66054 2718 4.1 2241 3.4 KG
 Avg BCA: M235(19) F270(54) P249(19)
 Progeny Data: 1EX 1VG 1GP 0G 0F
 3 DAUS ME AVG: 12968 484 3.7 417 3.2
 AVG BCA: M245 F248 P252

DONFIELD GOLDWYN PRECIOUS PB

HOCANF7987804 B&W ET B:30 Oct 2006
 EX-90-2E-CAN
 MS:91 (FA:8 RAH:7 RAW:7) F&L:88 DS:90 RP:90
 CAN-EBV Aug*17 71%Rel LPI 2214/54%
 KG M-445/14% F 13/47% %F 0.29 PRO\$
 SCS 2.75 P-1/27% %P 0.11 595
 CAN-EBV Aug*17 52%Rel CONF 6/78%
 MS 3 F&L 6 DS 2 RP 6
 02-04 295 10389 397 3.8 346 3.3
 BCA 253 261 266
 03-03 305 13503 501 3.7 460 3.4
 313 13776 515 3.7 472 3.4
 BCA 288 291 309
 04-04 292 13959 594 4.3 452 3.2
 BCA 276 319 284
 07-00 305 12361 553 4.5 418 3.4
 BCA 223 270 242
 6 LACT: 69924 2864 4.1 2398 3.4 KG
 Avg BCA: M250(15) F273(28) P267(28)
 2 Superior Lactations
 Progeny Data: 1EX 2VG 5GP 1G 0F
 9 DAUS ME AVG: 11909 463 3.9 390 3.3
 AVG BCA: M225 F237 P236

BRAEDALE GOLDWYN PB

HOCANM10705608 B&W *A1A2*CVF*BYF*BLF
 GP-84-8YR-CAN GM'12 EXTRA'05
 CAN-GEV Aug*17 99%Rel GLPI 2568/99%
 KG M-51 F 32 %F 0.32 P 16 %P 0.15
 CAN-GEV Aug*17 99%Rel CONF 8

DONFIELD JED PRECIOUS PB

HOCANF10633393 B&W B:16 Jul 1999
 EX-90-3E-CAN 9*(16/29)
 04-06 305 14583 556 3.8 470 3.2
 BCA 284 294 292
 05-09 305 14795 623 4.2 487 3.3
 317 15105 634 4.2 500 3.3
 BCA 286 328 302
 7 LACT: 96935 4108 4.2 3139 3.2 KG
 Avg BCA: M256(14) F290(51) P258(4)
 3 Superior Lactations
 2ND 5-YR 2004 MB SPRING
 2ND 5-YR 2004 MORRIS
 3RD MATURE COW 2006 BRANDON
 2ND 4-YR 2003 MB SPRING
 Progeny Data: 3EX 5VG 1GP 0G 0F
 9 DAUS ME AVG: 14238 523 3.7 435 3.1
 AVG BCA: M269 F268 P263

Western Wrap Up Sale



March Capital Gain SELLS from this Show Family!



DAM: WEDGWOOD LILLIE SANCHEZ EX-90

WEDGWOOD CG LOLA

HOCANF12513275 B&W B:08 Mar 2017
 CAN-PA Aug*17 43%Rel PA LPI 2458/40%
 VG-86-4YR-CAN
 KG M 1145/89% F 22/60% %F-0.17 PRO\$
 SCS 2.93 P 25/76% %P-0.09 1052
 CAN-PA Aug*17 42%Rel CONF 8/90%
 MS 7 F&L 3 DS 9 RP 1

STANTONS CAPITAL GAIN PB

HOCANM11696699 B&W *A2A2*CVF*BYF*BLF*DPF*
 VG-86-4YR-CAN
 F&L:87 DS:86 RP:86
 CAN-GEV Aug*17 92%Rel GLPI 2880/86%
 KG M 2550/98% F 80/94% %F-0.11 PRO\$
 SCS 2.67 P 60/91% %P-0.19 1958
 CAN-GEV Aug*17 90%Rel CONF 9/93%
 MS 10 F&L 4 DS 9 RP -3
 Progeny Data: 162 Daus: 87.00% GP+
 OEX 44VG 98GP 20G 0F
 148 DAUS ME AVG: 13905 563 4.0 437 3.1
 AVG BCA: M263 F288 P264

WEDGWOOD LILLIE SANCHEZ PB

HOCANF9951330 B&W ET B:28 Jan 2010
 EX-90-5YR-CAN
 MS:92 (FA:7 RAH:7 RAW:9) F&L:89 DS:92 RP:90
 CAN-GEV Aug*17 79%Rel GLPI 2013/75%
 KG M-260/21% F-35/3% %F-0.23 PRO\$
 SCS 3.19 P-9/15% %P 0.00 119
 CAN-GEV Aug*17 77%Rel CONF 7/85%
 MS 4 F&L 2 DS 9 RP 5
 02-01 305 8923 297 3.3 296 3.3
 BCA 226 203 237
 03-04 305 11332 411 3.6 367 3.2
 BCA 251 246 251
 05-00 305 13487 500 3.7 427 3.2
 365 14652 547 3.7 470 3.2
 BCA 257 259 260
 3 LACT: 40985 1487 3.6 1347 3.3 KG
 Avg BCA: M245(5) F236(-10) P249(11)
 3RD SR.3-YR 2013 BC FALL HARVEST
 Progeny Data: OEX OVG 1GP 0G 0F
 1 DAUS ME AVG: 12756 461 3.6 407 3.2
 AVG BCA: M241 F236 P246

DE-SU BKM MCCUTCHEN 1174-ET PB

HOUSAM69990138 B&W *A1A2*CVF*BYF*BLF*DPF
 EX-92-3YR-USA ST'15
 CAN-GEV Aug*17 99%Rel GLPI 2931/97%
 KG M 964 F 61 %F 0.22 P 42 %P 0.08
 CAN-GEV Aug*17 99%Rel CONF 12

MS CHASSITY OBS CLAIRE-ET PB

HOUSAF141008075 B&W ET B:18 Dec 2010
 VG-87-2YR-CAN 9*(0/47)
 01-10 305 16924 630 3.7 486 2.9
 365 19752 737 3.7 573 2.9
 BCA 437 438 392
 1 LACT: 24536 922 3.8 731 3.0 KG

GEN-MARK STMATIC SANCHEZ PB

HOUSAM134422312 B&W *A1A2*CVF*RDF*BYF*BLF
 EX-94-6YR-USA ST'12
 CAN-GEV Aug*17 99%Rel GLPI 2136/99%
 KG M 483 F-22 %F-0.36 P 6 %P-0.08
 CAN-GEV Aug*17 99%Rel CONF 9

SERLI COLORADO LILLIE PB

HOCANF9397567 B&W ET B:11 Sep 2002
 EX-95-2E-CAN 4*(0/20)
 03-11 305 15391 524 3.4 470 3.1
 BCA 317 288 299
 05-08 305 17178 615 3.6 532 3.1
 365 20067 707 3.5 631 3.1
 BCA 339 331 335
 3 LACT: 58909 2095 3.6 1908 3.2 KG
 Avg BCA: M291(61) F276(48) P283(52)
 2 Superior Lactations
 NOM. ALL-AMERICAN 5-YR 2008
 NOM. ALL-CANADIAN 4-YR 2007
 GRAND 2007 CALGARY SPRING
 1ST 4-YR 2007 CALGARY SPRING
 1ST 5-YR 2008 WESTERNER CHAMP.
 3RD SR.3-YR 2006 ROYAL
 Progeny Data: 1EX 5VG 2GP 0G 0F
 9 DAUS ME AVG: 13285 437 3.3 395 3.0
 AVG BCA: M251 F224 P239

STANHOPE DAIRY FARM LTD
 Tel: 250-652-3654 Fax: 250-652-1748
 WEDGWOOD HOLSTEINS
 Tel: 250-743-4341 Fax: 250-743-9700

4th-7th Maternal Dam
 SERLI SKYBUCK LYNETTE GP-81-3YR-CAN
 SERLI ANTHONY LOLLY ET GP-83-3YR-CAN 1*
 LONSFARM HAMMER LYNN VG-88-3YR-USA 1*
 LONSFARM PRINCE LYNN VG-85-6YR-USA

DE-SU 521 BOOKEM-ET PB

HOUSAM66636657 B&W *A2A2*CVF*RDF*BYF*BLF*
 EX-90-8YR-USA

SULLY SHOTLE MAY-TW PB

HOUSAF138218285 B&W MB B:27 Mar 2007
 EX-90-6YR-USA DOM 6*(0/31)

DE-SU OBSERVER-ET PB

HOUSAM65917481 B&W *A2A2*CVF*RDF*BYF*BLF*
 VG-88-3YR-USA ST'14

REGANCREST S CHASSITY-ET PB

HOUSAF62496899 B&W *BYF*BLF ET
 EX-92-4YR-USA GMD DOM 29*(10/136)

COMESTAR STORMATIC PB

HOCANM6947936 B&W *A2A2*CVF*BLF ET
 EX-CAN EXTRA'02

GEN-MARK BW MAR WINNIE-ET PB

HOUSAF131652910 B&W ET B:03 Mar 2001
 EX-90-2E-USA GMD 2*(5/5)

DERIANNE COLORADO PB

HOCANM6482076 B&W *BLF ET
 G-77-4YR-CAN ST'00

SERLI PAUL LYDIA PB

HOCANF6103300 B&W B:19 Jun 1994
 VG-88-4YR-CAN 9*(16/29)
 08-08 305 13087 456 3.5 406 3.1
 365 14530 499 3.4 452 3.1
 BCA 248 236 248
 6 LACT: 78609 2735 3.5 2431 3.1 KG
 Avg BCA: M233(15) F221(15) P223(4)
 Progeny Data: 3EX 4VG 3GP 3G 0F
 13 DAUS ME AVG: 11221 406 3.6 352 3.1
 AVG BCA: M212 F208 P213

Western Wrap Up Sale

From the Lila Z Family will be bred by Sale Time!



2ND DAM: LYLEHAVEN LILA Z EX-94 23*

CALBRETT DOORMAN LATTE

HOCANF12492112 B&W ET B:05 Jun 2016
 CAN-GPA Aug*17 82%Rel GPA LPI 2887/78%
 EX-90-5YR-CAN ST'16
 F&L:90 DS:92 RP:86
 CAN-GEBV Aug*17 99%Rel GLPI 3107/97%
 KG M 299/32% F 50/73% %F 0.36 PRO\$
 SCS 2.47 P 45/77% %P 0.30 1697
 CAN-GEBV Aug*17 99%Rel CONF 15/99%
 MS 13 F&L 11 DS 15 RP 2
 Progeny Data: 4052 Daus: 85.00% GP+
 4EX 1077VG 2385GP 578G 8F
 3650 DAUS ME AVG: 12215 500 4.1 403 3.3
 AVG BCA: M231 F256 P244

VAL-BISSON DOORMAN PB

HOCANM107281711 B&W *A2A2*CVF*BYF*BLF*DPF
 EX-90-5YR-CAN ST'16
 F&L:90 DS:92 RP:86
 CAN-GEBV Aug*17 99%Rel GLPI 3107/97%
 KG M 299/32% F 50/73% %F 0.36 PRO\$
 SCS 2.47 P 45/77% %P 0.30 1697
 CAN-GEBV Aug*17 99%Rel CONF 15/99%
 MS 13 F&L 11 DS 15 RP 2
 Progeny Data: 4052 Daus: 85.00% GP+
 4EX 1077VG 2385GP 578G 8F
 3650 DAUS ME AVG: 12215 500 4.1 403 3.3
 AVG BCA: M231 F256 P244

OCONNORS BREWMMASTER LATTE PB

HOCANF11536025 B&W ET B:03 Sep 2012
 VG-88-4YR-CAN
 MS:89 (FA:8 RAH:9 RAW:8) F&L:86 DS:89 RP:90
 CAN-GEBV Aug*17 85%Rel GLPI 2803/81%
 KG M 880/81% F 106/99% %F 0.67 PRO\$
 SCS 2.90 P 54/98% %P 0.22 1747
 CAN-GEBV Aug*17 82%Rel CONF 6/78%
 MS 5 F&L 4 DS 6 RP 4
 02-04 305 10730 469 4.4 363 3.4
 BCA 255 303 273
 03-09 305 15470 681 4.4 515 3.3
 365 17985 811 4.5 609 3.4
 BCA 333 394 341
 2 LACT: 38689 1801 4.7 1338 3.5 KG
 Avg BCA: M294(72) F349(127) P307(84)
 1 Superior Lactations

DE-SU 521 BOOKEM-ET PB

HOUSAM66636657 B&W *A2A2*CVF*RDF*BYF*BLF*
 EX-90-8YR-USA
 CAN-GEBV Aug*17 99%Rel GLPI 2888/97%
 KG M 1383 F 46 %F-0.06 P 60 %P 0.13
 CAN-GEBV Aug*17 99%Rel CONF 6

VAL-BISSON SHOTTLE IMELDA PB

HOCANF106173432 B&W *CVF*BYF*BLF*DPF ET
 EX-91-6YR-CAN 8*(2/38)
 04-03 305 15535 578 3.7 549 3.5
 365 18373 703 3.8 660 3.6
 BCA 304 307 343
 3 LACT: 41750 1774 4.2 1557 3.7 KG

MAPEL WOOD BREWMMASTER PB

HOCANM11161715 B&W *A2A2*CVF*BYF*BLF*DPF
 EX-95-4YR-CAN EXTRA'15
 CAN-GEBV Aug*17 97%Rel GLPI 3198/92%
 KG M 1291 F 137 %F 0.78 P 56 %P 0.11
 CAN-GEBV Aug*17 94%Rel CONF 8

COMESTAR GOLDWYN LILAC PB

HOCANF103455285 B&W *A1A2 ETM
 VG-89-5YR-CAN 37*(5/180)
 02-03 305 14556 671 4.6 541 3.7
 BCA 368 456 429
 04-06 305 19612 902 4.6 669 3.4
 365 22935 1048 4.6 790 3.4
 BCA 404 496 429
 2 LACT: 45451 2112 4.6 1654 3.6 KG
 Avg BCA: M386(144) F476(216) P429(184)
 2 Superior Lactations
 ALL-ONTARIO SR.2-YR 2008
 NOM. ALL-CANADIAN SR.2-YR 2008
 2ND SR.2-YR 2008 ONTARIO SUMMER
 1ST SR.2-YR 2008 AUTUMN OPP.
 Progeny Data: 8EX 34VG 6GP 0G 0F
 46 DAUS ME AVG: 13391 543 4.1 442 3.3
 AVG BCA: M253 F278 P267

ARTHUR PRUIM

Tel: 306-239-4263 Fax: 306-239-4267

4th-6th Maternal Dam

LYLEHAVEN FORM LAURA-ET EX-94-3E-USA 8*
 THIERSANT LILLI STARBUCK-ET EX-94-5E-USA 6*
 IVYHALL ASTRO JET RONIE VG-86-6YR-CAN 1*

ENSENADA TABOO PLANET-ET PB

HOUSAM60597003 B&W *A2A2*CVF*RDF*BYF*BLF*
 EX-92-14YR-USA EXTRA'12 GM'11

CLEAR-ECHO 822 RAMO 1199-ET PB

HOUSAF61765027 B&W *BLF ET B:17 Oct 2004
 VG-86-2YR-USA DOM

PICSTON SHOTTLE-ET PB

HOGRRM598172 B&W *CVF*BYF*BLF*MFF ET
 EX-96-7YR-GBR GM'10 EXTRA'09

VAL-BISSON GOLDWYN MAYA PB

HOCANF103857739 B&W *CVF*BLF ET
 VG-88-6YR-CAN 34*(5/165)

SCHILLVIEW GARRETT-ET PB

HOUSAM52805710 B&W *CVF*BYF*BLF ET

GEN-I-BEO SHOTTLE BOMBI PB

HOCANF102438051 B&W *POF ET B:17 Dec 2005
 VG-89-6YR-CAN EX-94-2E-USA 23*(4/111)

BRAEDALE GOLDWYN PB

HOCANM10705608 B&W *A1A2*CVF*BYF*BLF
 GP-84-8YR-CAN GM'12 EXTRA'05

LYLEHAVEN LILA Z PB

HOUSAF132449139 B&W *CVF*RDF B:02 Mar 2002
 EX-94-7YR-CAN 23*(0/116)
 04-05 305 19488 789 4.0 674 3.5
 365 22272 889 4.0 769 3.5
 BCA 403 436 432
 3 LACT: 75385 2950 3.9 2586 3.4 KG
 Avg BCA: M368(103) F386(103) P385(115)
 Progeny Data: 3EX 28VG 21GP 2G 0F
 48 DAUS ME AVG: 13444 494 3.7 423 3.1
 AVG BCA: M254 F253 P256

Western Wrap Up Sale

RW Armani Jr 2yr Old Sells!

DUCKETT-I ARMANI LEOLA

DUCKETT-I ARMANI LEOLA PB
HOCANF12083592 R&W ET B:08 Feb 2015
CAN-PA Aug*17 40%Rel PA LPI 2467/36%
KG M-737/6% F 27/67% %F 0.54 PRO\$
SCS 2.84 P 8/44% %P 0.29 839
CAN-PA Aug*17 40%Rel CONF 9/94%
MS 8 F&L 8 DS 4 RP 3

MR APPLES ARMANI-ET PB

HOUSAM68571374 B&W *A1A1*RDC*CVF*BYF*BLF*
CAN-GEVB Aug*17 95%Rel GLPI 2682/90%
KG M-1060/1% F 58/80% %F 0.95 PRO\$
SCS 2.70 P 13/28% %P 0.43 1186
CAN-GEVB Aug*17 92%Rel CONF 10/95%
MS 10 F&L 12 DS 1 RP 5
Progeny Data: 233 Daus: 90.00% GP+
OEX 72VG 138GP 23G OF
226 DAUS ME AVG: 11097 470 4.2 374 3.4
AVG BCA: M210 F241 P226

GREENLEA ADVENT LETA-RED PB

HOUSAF138467540 R&W B:01 Jul 2007
EX-93-5YR-USA 2*(4/9)
MACE Aug*17 65%Rel MLPI 2232/55%
KG M-413/15% F-3/25% %F 0.13 PRO\$
SCS 2.98 P 3/34% %P 0.16 504
MACE Aug*17 68%Rel CONF 8/90%
MS 5 F&L 5 DS 6 RP 2
02-00 305 11249 443 3.9 364 3.2
03-08 305 12723 435 3.4 418 3.3
365 14860 523 3.5 498 3.4
2 LACT: 34596 1347 3.9 1177 3.4 KG
HM. ALL-AMERICAN R&W MATURE COW 2013
RES. ALL-AMERICAN R&W JR.2-YR 2009
2ND 4-YR 2011 WORLD DAIRY EXPO R&W
2ND JR.2-YR 2009 WORLD DAIRY EXPO R&W
2ND JR.2-YR 2009 ROYAL R&W
JR.CHAMP 2008 ROYAL R&W
Progeny Data: OEX 4VG 1GP 1G OF
7 DAUS ME AVG: 12650 496 3.9 417 3.3
AVG BCA: M239 F254 P252

BRAEDALE GOLDWYN PB

HOCANM10705608 B&W *A1A2*CVF*BYF*BLF
GP-84-8YR-CAN GM'12 EXTRA'05
CAN-GEVB Aug*17 99%Rel GLPI 2568/99%
KG M-51 F 32 %F 0.32 P 16 %P 0.15
CAN-GEVB Aug*17 99%Rel CONF 8

KHW REGIMENT APPLE-RED-ET PB

HOUSAF135511521 R&W *CVC*BLF*DPF ET
EX-96-3E-USA DOM 17*(5/81)
04-01 305 13699 654 4.8 504 3.7
365 16216 763 4.7 596 3.7
6 LACT: 109153 5169 4.7 4060 3.7 KG

KHW KITE ADVENT-RED-ET PB

HOUSAM133002953 R&W *A1A2*CVF*BLF*DPF ET
EX-94-5YR-USA
GMACE Aug*17 98%Rel GMLPI 1837/96%
KG M-1413 F-37 %F 0.19 P-36 %P 0.10
GMACE Aug*17 97%Rel CONF 4

ERBACRES RUBENS LIBBY-RED PB

HOUSAF133068577 R&W B:27 Jun 2002
EX-94-5YR-USA
02-03 305 10324 346 3.4 335 3.2
03-05 305 10201 347 3.4 348 3.4
05-00 305 13177 460 3.5 460 3.5
365 14511 508 3.5 504 3.5
3 LACT: 39077 1368 3.5 1332 3.4 KG
RES. ALL-AMERICAN R&W 5-YR 2007
ALL-AMERICAN R&W JR.3-YR 2005
3RD SUM.1-YR 2003 WORLD DAIRY EXPO R&W
Progeny Data: OEX 1VG 0GP 0G OF
1 DAUS ME AVG: 10215 351 3.4 331 3.2
AVG BCA: M193 F180 P200

Consigned By:
ROSE GATE DAIRY FARMS LTD
Tel: 604-556-8701



SHOREMAR JAMES PB

HOCANM5902195 B&W *A1A1*CVF*BLF
GP-81-2YR-CAN EXTRA'98
BRAEDALE BALER TWINE PB
HOCANF6860888 B&W *BLF ETM B:08 Nov 1997
VG-86-2YR-CAN 33*(27/138)

CARROUSEL REGIMENT-RED-ET PB

HOUSAM128891296 R&W *CVF*BLF ET
VG-85-3YR-CAN

KAMPS-HOLLOW ALTITUDE-ET PB

HOUSAF129136431 B&W *RDC*CVC*BLF ET
EX-95-2E-USA DOM 2*(0/13)

MARKWELL KITE-ET PB

HOUSAM128460878 B&W *RDC*CVF*BLF ET
EX-CAN ST'04

KAMPS-HOLLOW ALTITUDE-ET PB

HOUSAF129136431 B&W *RDC*CVC*BLF ET
EX-95-2E-USA DOM 2*(0/13)

STBVQ RUBENS PB

HOCANM5844883 B&W *A1A2*RDC*CVF*BLF ET
VG-88-14YR-CAN GM'03 ST'98

ERBACRES R M LUCKY LADY PB

HOUSAF130223706 B&W *RDC B:27 Jul 2000
VG-87-5YR-USA
05-03 305 13281 443 3.3 402 3.0
359 14284 485 3.4 437 3.1
5 LACT: 57960 2030 3.5 1791 3.1 KG

Dec Calf from Deep Bred Family

BUTTE JACOBY CRYSTAL

HOCANF11677434 B&W B:11 Dec 2016
CAN-PA Aug*17 40%Rel PA LPI 2450/37%
KG M 27/36% F 12/46% %F 0.10 PRO\$
SCS 2.82 P 2/33% %P 0.01 837
CAN-PA Aug*17 38%Rel CONF 10/96%
MS 9 F&L 9 DS 7 RP 4

CYCLE DOORMAN JACOBY-ET PB

HO840M3013614066 B&W *POF*A2A2*CVF*RDF*BY
EX-90-3YR-USA
CAN-GPA Aug*17 80%Rel GPA LPI 2802/75%
KG M 304/32% F 25/42% %F 0.13 PRO\$
SCS 2.64 P 9/21% %P-0.01 1354
CAN-GPA Aug*17 77%Rel CONF 17/99%
MS 16 F&L 11 DS 11 RP 10

BUTTE AIRRAID CHRISSY 1356 PB

HOCANF9880686 B&W ET B:08 Oct 2008
EX-90-7YR-CAN
MS:93 (FA:7 RAH:9 RAW:6) F&L:91 DS:87 RP:86
CAN-GEVB Aug*17 78%Rel GLPI 2067/74%
KG M-250/22% F-2/27% %F 0.08 PRO\$
SCS 3.00 P-6/19% %P 0.03 288
CAN-GEVB Aug*17 75%Rel CONF 4/60%
MS 3 F&L 6 DS 3 RP -3
02-05 299 9417 374 4.0 298 3.2
BCA 227 243 225
04-06 305 12407 485 3.9 364 2.9
351 13161 515 3.9 393 3.0
BCA 252 268 233
07-02 305 14791 444 3.0 434 2.9
BCA 266 219 252
5 LACT: 58867 2187 3.7 1824 3.1 KG
Avg BCA: M233(6) F236(-1) P228(5)
RES. GRAND 2012 GREEN ACRES
1ST SR.3-YR 2012 GREEN ACRES
3RD SR.2-YR 2011 GREEN ACRES
Progeny Data: OEX 0VG 0GP 1G OF

VAL-BISSON DOORMAN PB

HOCANM107281711 B&W *A2A2*CVF*BYF*BLF*DPF
EX-90-5YR-CAN ST'16
CAN-GEVB Aug*17 99%Rel GLPI 3107/97%
KG M 299 F 50 %F 0.36 P 45 %P 0.30
CAN-GEVB Aug*17 99%Rel CONF 15

BRYERSQUART GCHIP JAIL-PET PB

HOUSAF71402418 B&W *RDC B:17 May 2012
VG-88-3YR-USA
01-11 305 14325 559 3.9 447 3.1
341 14325 559 3.9 447 3.1
1 LACT: 14325 559 3.9 447 3.1 KG

SILDAHL AIRRAID PB

HOUSAM131688542 B&W *CVF*BLF
EX-94-7YR-USA SP'10
CAN-GEVB Aug*17 99%Rel GLPI 2343/98%
KG M 1173 F 60 %F 0.15 P 24 %P-0.13
CAN-GEVB Aug*17 99%Rel CONF 2

BIENERT LEE CINDER PB

HOCANF8707689 B&W B:09 Oct 2003
EX-92-4E-CAN 2*(0/10)
03-04 305 11677 463 4.0 361 3.1
BCA 248 268 241
04-08 305 11842 499 4.2 379 3.2
365 13112 559 4.3 427 3.3
BCA 241 274 243
07-05 305 12321 527 4.3 391 3.2
BCA 235 276 241
09-07 305 10512 463 4.4 324 3.1
BCA 210 254 208
7 LACT: 85294 3648 4.3 2784 3.3 KG
Avg BCA: M225(-6) F255(25) P228(3)
1ST MATURE COW 2010 GREEN ACRES
1ST MATURE COW 2011 GREEN ACRES
Progeny Data: 2EX 4VG 6GP 2G OF

RIETVELD DAIRIES LTD
Tel: 780-992-0918 Fax: 780-998-3420
BUTTE HOLSTEINS
Tel: 403-732-4063 Fax: 403-732-4793



4th-7th Maternal Dam
BIENERT RUDOLPH CHELSEA VG-85-6YR-CAN 3*
GILLETTE THOR COMEDIA EX-CAN 1*
MAEFORD STARBUCK CHRISSY EX-CAN 17*
MONTMAPLE CHRISTINA EX-CAN 6*

DE-SU 521 BOOKEM-ET PB

HOUSAM66636657 B&W *A2A2*CVF*RDF*BYF*BLF*
EX-90-8YR-USA

VAL-BISSON SHOTTLE IMELDA PB

HOCANF106173432 B&W *CVF*BYF*BLF*DPF ET
EX-91-6YR-CAN 8*(2/38)

MR CHASSITY GOLD CHIP-ET PB

HOUSAM140145553 B&W *A1A2*CVF*RDF*BYF*BLF
EX-94-6YR-USA ST'14

BRYERSQUART KING JAMIE-RED PB

HOUSAF68995613 B&W B:08 Jul 2010
GP-83-3YR-USA

MARA-THON BV MARSHALL-ET PB

HOUSAM2290977 B&W *CVF*BLF ET
VG-86-5YR-USA GM'04

SILDAHL MANFRED AIR ATTACK PB

HOUSAF127745181 B&W *CVF B:26 May 1999
VG-87-5YR-USA GMD DOM

COMESTAR LEE PB

HOCANM5757117 B&W *A1A2*CVF*BLF ET
EX-CAN EXTRA'97

BIENERT GIBSON CHARCOLE PB

HOCANF8232561 B&W B:05 Jun 2001
EX-91-2E-CAN
04-09 305 12062 471 3.9 391 3.2
365 13734 544 4.0 456 3.3
BCA 235 249 244
4 LACT: 44933 1730 3.9 1487 3.3 KG
Avg BCA: M194(-23) F195(-11) P198(-17)
Progeny Data: 1EX 0VG 1GP 0G OF
2 DAUS ME AVG: 11962 480 4.0 372 3.1
AVG BCA: M226 F246 P225

Western Wrap Up Sale

Loaded with Potential She Gells Fresh!



ALLEY DOORMAN CHAOS

HOCANF12299539 B&W B:17 Sep 2015
VG-86-1YR-CAN
MS:87 (FA:8 RAH:8 RAW:7) F&L:86 DS:86 RP:83
CAN-PA Aug*17 40%Rel PA LPI 2586/36%
KG M-242/22% F 16/51% %F 0.22 PRO\$
SCS 2.81 P 18/64% %P 0.22 871
CAN-PA Aug*17 36%Rel CONF 11/98%
MS 11 F&L 7 DS 10 RP 1

VAL-BISSON DOORMAN PB

HOCANM107281711 B&W *A2A2*CVF*BYF*BLF*DPF
EX-90-5YR-CAN ST'16
F&L:90 DS:92 RP:86
CAN-GEV Aug*17 99%Rel GLPI 3107/97%
KG M 299/32% F 50/73% %F 0.36 PRO\$
SCS 2.47 P 45/77% %P 0.30 1697
CAN-GEV Aug*17 99%Rel CONF 15/99%
MS 13 F&L 11 DS 15 RP 2
Progeny Data: 4051 Daus: 85.00% GP+
4EX 1077VG 2384GP 578G 8F
3650 DAUS ME AVG: 12215 500 4.1 403 3.3
AVG BCA: M231 F256 P244

ALLEY REGINALD CUNCUN PB

HOCANF11449216 B&W B:30 Aug 2012
VG-85-2YR-CAN
MS:87 (FA:7 RAH:7 RAW:9) F&L:85 DS:86 RP:82
CAN-EBV Aug*17 60%Rel LPI 2074/48%
KG M-783/5% P-19/11% %F 0.09 PRO\$
SCS 3.15 P-9/15% %P 0.15 61
CAN-EBV Aug*17 45%Rel CONF 7/85%
MS 10 F&L 3 DS 4 RP -1
02-01 305 10516 386 3.7 336 3.2
312 10699 393 3.7 343 3.2
BCA 258 252 258
03-00 305 9391 399 4.3 352 3.8
BCA 210 238 243
2 LACT: 21080 850 4.0 739 3.5 KG
Avg BCA: M234(-32) F245(-24) P251(-14)
Progeny Data: OEX 1VG OGP 0G 0F

DE-SU 521 BOOKEM-ET PB

HOUSAM66636657 B&W *A2A2*CVF*RDF*BYF*BLF*
EX-90-8YR-USA
CAN-GEV Aug*17 99%Rel GLPI 2888/97%
KG M 1383 F 46 %F-0.06 P 60 %P 0.13
CAN-GEV Aug*17 99%Rel CONF 6
VAL-BISSON SHOTLE IMELDA PB
HOCANF106173432 B&W *CVF*BYF*BLF*DPF ET
EX-91-6YR-CAN 8*(2/38)
04-03 305 15535 578 3.7 549 3.5
365 18373 703 3.8 660 3.6
BCA 304 307 343
3 LACT: 41750 1774 4.2 1557 3.7 KG

REGANCREST REGINALD-ET PB

HOUSAM62496439 B&W *A1A2*CVF*BYF*BLF*DPF
VG-85-5YR-CAN ST'10
CAN-GEV Aug*17 99%Rel GLPI 2591/99%
KG M 209 F 32 %F 0.22 P 23 %P 0.14
CAN-GEV Aug*17 99%Rel CONF 11

ALLEY TITANIC COBRA PB

HOCANF8948177 B&W B:06 Mar 2007
VG-85-2YR-CAN
02-02 287 8549 285 3.3 277 3.2
BCA 219 196 221
03-02 305 10923 331 3.0 334 3.1
341 11457 350 3.1 355 3.1
BCA 244 201 232
04-03 275 9381 320 3.4 285 3.0
BCA 195 180 186
05-05 27 1144 56 4.9 37 3.2
4 LACT: 30531 1011 3.3 954 3.1 KG
Avg BCA: M219(-15) F192(-33) P213(-20)
Progeny Data: OEX 1VG 1GP 0G 0F
2 DAUS ME AVG: 13603 474 3.5 432 3.2
AVG BCA: M257 F243 P261

ALLEY HOLSTEINS
Tel: 306-254-2179 Fax: 306-230-2129

ENSENADA TABOO PLANET-ET PB

HOUSAM60597003 B&W *A2A2*CVF*RDF*BYF*BLF*
EX-92-14YR-USA EXTRA'12 GM'11
CLEAR-ECHO 822 RAMO 1199-ET PB
HOUSAF61765027 B&W *BLF ET B:17 Oct 2004
VG-86-2YR-USA DOM
PICSTON SHOTLE-ET PB
HOGBRM598172 B&W *CVF*BYF*BLF*MFF ET
EX-96-7YR-GBR GM'10 EXTRA'09
VAL-BISSON GOLDWYN MAYA PB
HOCANF103857739 B&W *CVF*BLF ET
VG-88-6YR-CAN 34*(5/165)

BRAEDAILE GOLDWYN PB

HOCANM10705608 B&W *A1A2*CVF*BYF*BLF
GP-84-8YR-CAN GM'12 EXTRA'05
REGAN-JOY DURHAM REGENIA-ET PB
HOUSAF207184723 B&W *CVF ET B:15 Dec 1999
EX-92-4YR-USA GMD DOM 2*(0/11)

HARTLINE TITANIC-ET PB

HOUSAM123066734 B&W *A1A2*CVF*RDF*BYF*BLF
EX-CAN EXTRA'03
ALLEY BOSS CORNEL PB
HOCANF8706025 B&W B:07 Nov 2002
GP-82-2YR-CAN 2*(12/0)
05-03 305 11095 364 3.3 366 3.3
322 11280 370 3.3 373 3.3
BCA 209 187 222
4 LACT: 40288 1310 3.3 1327 3.3 KG
Avg BCA: M203(-27) F179(-41) P211(-19)
Progeny Data: LEX 1VG 2GP 0G 0F
4 DAUS ME AVG: 12439 424 3.4 389 3.1
AVG BCA: M235 F217 P235

Unix back to Star Lily!

CRESTOMERE UNIX LIMO

CR.F.S.'OMERE UNIX LIMO PB

HOCANF11588916 B&W B:18 Feb 2015
GP-83-2YR-CAN
MS:82 (FA:6 RAH:8 RAW:5) F&L:84 DS:83 RP:87
CAN-PA Aug*17 40%Rel PA LPI 2346/34%
KG M 435/60% F 3/33% %F-0.12 PRO\$
SCS 2.86 P 1/31% %P-0.11 748
CAN-PA Aug*17 35%Rel CONF 11/98%
MS 11 F&L 5 DS 5 RP 6

CROTEAU LESPERRON UNIX PB

HOCANM107567492 B&W *A1A1*CVF*BYF*BLF*DPF
EX-90-3YR-CAN ST'17
F&L:91 DS:90 RP:88
CAN-GEV Aug*17 96%Rel GLPI 2996/89%
KG M 782/57% F 42/63% %F 0.11 PRO\$
SCS 2.88 P 21/39% %P-0.36 1673
CAN-GEV Aug*17 93%Rel CONF 18/99%
MS 18 F&L 13 DS 7 RP 8
Progeny Data: 407 Daus: 81.00% GP+
0EX 70VG 260GP 75G 2F
404 DAUS ME AVG: 12653 501 4.0 396 3.1
AVG BCA: M239 F257 P239

CRESTOMERE BOLT LIMA PB

HOCANF9575712 B&W B:20 May 2010
VG-86-3YR-CAN
MS:86 (FA:6 RAH:8 RAW:6) F&L:87 DS:87 RP:86
CAN-EBV Aug*17 62%Rel LPI 1747/48%
KG M 87/39% F-36/3% %F-0.36 PRO\$
SCS 2.85 P-18/6% %P-0.18 -130
CAN-EBV Aug*17 45%Rel CONF 4/60%
MS 5 F&L -2 DS 3 RP 5
02-03 305 9731 321 3.3 292 3.0
BCA 238 210 223
03-05 305 13344 415 3.1 396 3.0
365 15404 478 3.1 463 3.0
BCA 281 233 259
04-09 217 9369 275 2.9 265 2.8
3 LACT: 35608 1114 3.1 1061 3.0 KG
Avg BCA: M260(39) F222(14) P241(24)
Progeny Data: OEX 0VG 1GP 0G 0F
1 DAUS ME AVG: 12544 506 4.0 375 3.0
AVG BCA: M237 F259 P227

02-03 P125 9386 380 4.1 288 3.1
PBCA 237 259 227
1 LACT: 4089 159 3.9 122 3.0 KG
Avg BCA: M237 F259 P227

Consigned By:
CRESTOMERE HOLSTEINS
Tel: 403-783-2128 Fax: 403-783-2128

4th-7th Maternal Dam
ACME STAR LILY EX-94-4YR-USA 8*
ACME ANTHONY LIL VG-88-5YR-CAN
KRUISDALE SHEIK LILLY VG-85-4YR-CAN
KRUISDALE MARK SNOWWHITE VG-85-4YR-CAN 1*

AMIGHETTI NUMERO UNO ET PB

HOITAM17990915143 B&W *A1A2*CVF*BYF*BLF*D
EX-90-3YR-HUN ST'15
CAN-GEV Aug*17 99%Rel GLPI 2975/98%
KG M-179 F 72 %F 0.73 P 14 %P 0.18
CAN-GEV Aug*17 99%Rel CONF 10

REGAN-ALH DOMAIN DAYA-ET PB

HOUSAF66625459 B&W ET B:01 Sep 2010
VG-85-3YR-USA EX-93-5YR-CAN 7*(0/35)
04-01 305 18549 688 3.7 628 3.4
365 21022 787 3.7 721 3.4
BCA 366 362 388
3 LACT: 58247 2299 3.9 2094 3.6 KG

GEN-I-BEQ BOLTON PB

HOCANM101627672 B&W *CVF*BLF ET
EX-90-6YR-CAN ST'10
CAN-GEV Aug*17 98%Rel GLPI 1914/96%
KG M 429 F 1 %P-0.13 P-4 %P-0.15
CAN-GEV Aug*17 97%Rel CONF 5

CRESTOMERE DUNDEE LINA PB

HOCANF9575630 B&W ET B:12 Mar 2008
VG-85-3YR-CAN
02-02 305 9343 284 3.0 271 2.9
365 11067 342 3.1 325 2.9
BCA 239 196 217
03-06 305 10894 354 3.2 319 2.9
BCA 232 201 210
04-07 305 10144 316 3.1 296 2.9
BCA 194 161 178
05-07 162 6547 198 3.0 174 2.7
4 LACT: 41556 1315 3.2 1221 2.9 KG
Avg BCA: M222(0) F186(-21) P202(-18)

LONG-LANGS OMAN OMAN-ET PB

HOUSAM135746776 B&W *CVF*BYF*BLF ET
VG-85-4YR-USA EXTRA'12 GM'10
AMIGHETTI SHOTLE AVE PB
HOITAF17990346074 B&W ET B:01 Mar 2006
VG-89-ITA
RONELEE TOYSTORY DOMAIN-ET PB
HOUSAM137974489 B&W *A2A2*CVF*BYF*BLF*DPF
EX-90-3YR-USA
REGAN-ALH G DESTINI-ET PB
HOUSAF62497024 B&W ET B:25 Mar 2006
VG-88-5YR-USA GMD DOM 6*(0/30)

CALBRETT-J H H CHAMPION PB

HOCANM6961162 B&W *BYC*CVF*BLF ET
EX-CAN EXTRA'02
BRAEDAILE BALER TWINE PB
HOCANF6860888 B&W *BLF ETM B:08 Nov 1997
VG-86-2YR-CAN 33*(27/138)
REGANCREST DUNDEE-ET PB
HOUSAM127640114 B&W *CVF*BYF*BLF ET
EX-95-6YR-USA ST'04
ALTAGEN LEADOFF LILY PB
HOCANF125442 B&W B:21 Aug 1998
VG-88-3YR-CAN
03-00 305 9546 352 3.7 301 3.2
365 10837 402 3.7 344 3.2
BCA 213 210 208
4 LACT: 40107 1495 3.7 1262 3.1 KG
Avg BCA: M196(-4) F196(-8) P192(-10)
Progeny Data: OEX 5VG OGP 0G 0F
4 DAUS ME AVG: 11221 367 3.3 342 3.1

Western Wrap Up Sale



Avalanche from Show Winning Darla & back to the Dellia's



DAM: HAMMING SID DARLA EX-91

WEDGWOOD AVALANCHE DARLING

HOCANF12513253 B&W B:02 Jan 2017
 CAN-PA Aug*17 40%Rel PA LPI 2552/38%
 KG M 333/54% F 24/63% %F 0.11 PRO\$
 SCS 2.95 P 22/71% %P 0.10 957
 CAN-PA Aug*17 39%Rel CONF 15/99%
 MS 12 F&L 8 DS 11 RP 6

DYMENTHOLM MR APPLES AVALANCHE PB

HOCANM11957107 B&W *RDC*CVC*BYF*BLF MB
 CAN-GPA Aug*17 79%Rel GPA LPI 2811/75%
 KG M 82/22% F 30/48% %F 0.27 PRO\$
 SCS 2.80 P 22/41% %P 0.18 1289
 CAN-GPA Aug*17 77%Rel CONF 17/99%
 MS 14 F&L 14 DS 12 RP 4

HAMMING SID DARLA PB

HOCANF11405839 B&W ET B:05 Mar 2012
 EX-91-4YR-CAN
 MS:90 (FA:7 RAH:8 RAM:6) F&L:92 DS:93 RP:93
 CAN-GEV Aug*17 82%Rel GLPI 2301/78%
 KG M 585/68% F 17/53% %F-0.05 PRO\$
 SCS 3.10 P 22/71% %P 0.03 616
 CAN-GEV Aug*17 80%Rel CONF 12/99%
 MS 10 F&L 3 DS 11 RP 8

03-00	305	13579	462	3.4	417	3.1
	365	15821	552	3.5	495	3.1
	BCA	302	280		292	
04-09	P247	14254	556	3.9	473	3.3
	PBCA	273	288		290	
3	LACT:	48033	1763	3.7	1568	3.3
	Avg BCA:	M284	F278	P288		

RES. ALL-WEST JR.1-YR 2013
 HM. GRAND 2014 BC SPRING
 RES. INT.CHAMP 2014 BC SPRING
 1ST JR.2-YR 2014 BC SPRING
 1ST JR.3-YR 2015 VANCOUVER ISLAND
 Progeny Data: OEX 1VG OGP 0G 0F
 1 DAUS ME AVG: 12968 605 4.7 433 3.3
 AVG BCA: M245 F310 P262

DE-SU BKM MCCUTCHEN 1174-ET PB

HOUSAM69990138 B&W *A1A2*CVC*BYF*BLF*DPF
 EX-92-3YR-USA ST'15
 CAN-GEV Aug*17 99%Rel GLPI 2931/97%
 KG M 964 F 61 %F 0.22 P 42 %P 0.08
 CAN-GEV Aug*17 99%Rel CONF 12

KHW REGMENT APPLE C-RED-ETN PB

HOUSAF70244494 R&W *CVC ETA B:27 Sep 2010
 VG-89-3YR-CAN

03-07	305	14616	614	4.2	516	3.5
	365	16760	705	4.2	604	3.6
	BCA	313	357		346	
2	LACT:	31684	1358	4.3	1209	3.8

PINE-TREE SID-ET PB

HOUSAM62175895 B&W *A1A2*CVC*BYF*BLF*DPF
 VG-86-2YR-CAN ST'10
 CAN-GEV Aug*17 99%Rel GLPI 2008/99%
 KG M-357 F 4 %F 0.16 P-6 %P 0.05
 CAN-GEV Aug*17 99%Rel CONF 10

ELMBRIDGE GOLDWYN DARLING PB

HOCANF8963997 B&W ET B:01 Sep 2007
 VG-88-3YR-CAN 14*(3/69)

02-00	305	10779	436	4.0	375	3.5
	BCA	274	297		298	
03-02	305	13420	578	4.3	443	3.3
	BCA	283	328		291	
05-01	305	15178	659	4.3	495	3.3
	365	17749	766	4.3	595	3.4
	BCA	286	331		295	
07-07	305	14013	621	4.4	460	3.3
	BCA	268	325		284	
4	LACT:	70299	3070	4.4	2443	3.5
	Avg BCA:	M278(43)	F320(69)	P292(57)		

1 Super 3, 3 Superior Lactations
 ALL-BC SR.CALF 2008
 1ST SR.CALF 2008 N.OKANAGAN SPRING
 Progeny Data: 3EX 14VG 5GP 0G 0F
 22 DAUS ME AVG: 13815 554 4.0 452 3.3
 AVG BCA: M261 F284 P273

WEDGWOOD HOLSTEINS

Tel: 250-743-4341 Fax: 250-743-9700
 STANHOPE DAIRY FARM LTD
 Tel: 250-652-3654 Fax: 250-652-1748

4th-7th Maternal Dam

CHEAM-I DELLIA EMERSON GP-83-3YR-CAN
 REGANCREST ENCORE DELLA-ET VG-85-2YR-USA
 SNOW-N DENISES DELLIA EX-95-2E-USA 5*
 SNOW-N DORYS DENISE EX-90-2E-USA

DE-SU 521 BOOKEM-ET PB

HOUSAM66636657 B&W *A2A2*CVC*RDF*BYF*BLF*
 EX-90-8YR-USA

SULLY SHOTLE MAY-TW PB

HOUSAF138218285 B&W MB B:27 Mar 2007
 EX-90-6YR-USA DOM 6*(0/31)

CARROUSEL REGIMENT-RED-ET PB

HOUSAM128891296 R&W *CVC*BLF ET
 VG-85-3YR-CAN

KAMPS-HOLLOW ALTITUDE-ET PB

HOUSAF129136431 B&W *RDC*CVC*BLF ET
 EX-95-2E-USA DOM 2*(0/13)

REGANCREST-MR DRHAM SAM-ET PB

HOUSAM207184639 B&W *A2A2*CVC*RDF*BLF ET

PINE-TREE FINLEY MINNIE-ET PB

HOUSAF61733050 B&W ET B:24 Jan 2004
 EX-90-6YR-USA EX-91-7YR-CAN DOM 8*(0/41)

BRAEDALE GOLDWYN PB

HOCANM10705608 B&W *A1A2*CVC*BYF*BLF
 GP-84-8YR-CAN GM'12 EXTRA'05

CHEAM CHAMPION DAISY PB

HOCANF9487371 B&W ET B:02 Sep 2003
 VG-87-3YR-CAN

04-09	305	15895	495	3.1	482	3.0
	365	18492	577	3.1	564	3.0
	BCA	323	272		309	
4	LACT:	47911	1443	3.0	1488	3.1
	Avg BCA:	M291(69)	F234(12)	P280(60)		

Progeny Data: OEX 2VG 1GP 0G 0F
 3 DAUS ME AVG: 13497 484 3.6 447 3.3
 AVG BCA: M255 F248 P270

Western Wrap Up Sale

Avalanche from a Royal Winning Family

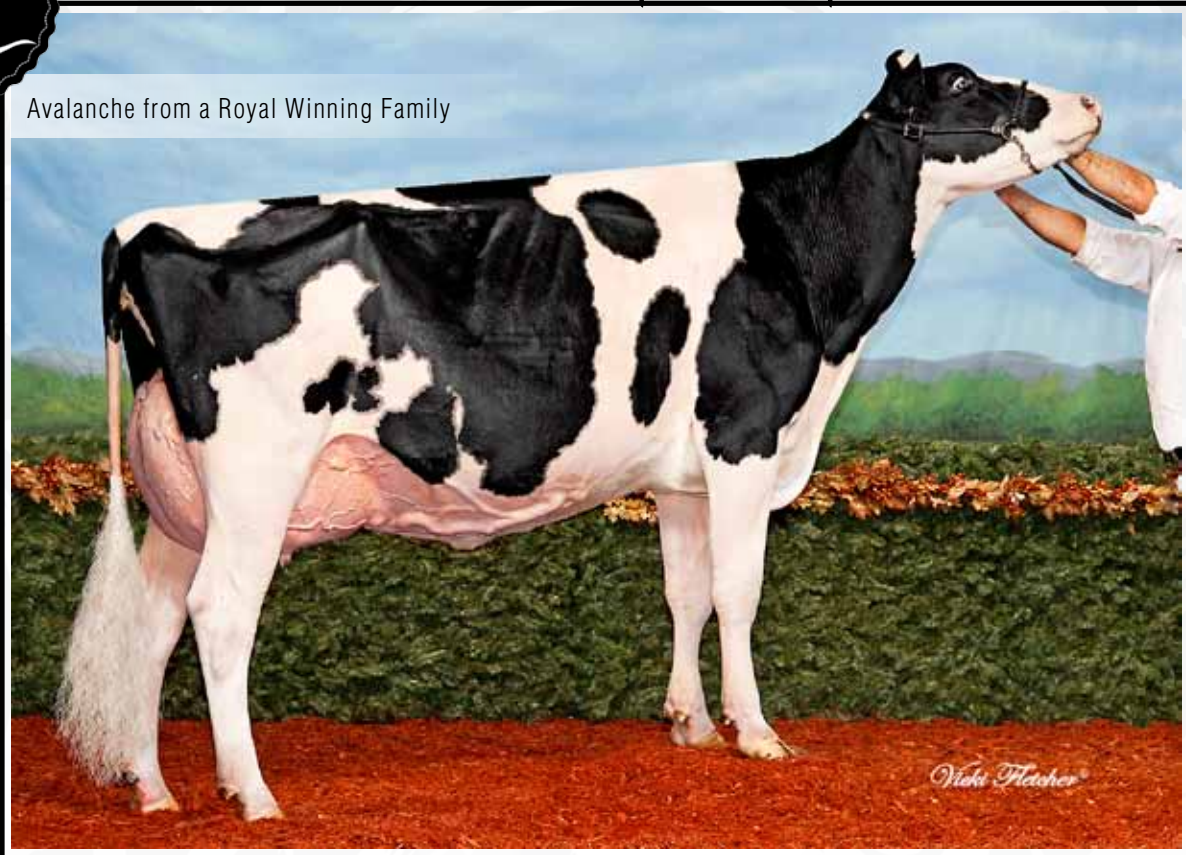

2ND DAM: AINGERS ADVENT BAMBI EX-94 2E
Intermediate Champion RWF 2015

BLONDIN LUCKY AV BIG ON FAME

HOCANF12807288 R&W B:02 Jun 2017
CAN-GPA Aug*17 73%Rel GPA LPI 2548/67%
KG M-363/17% F 20/57% %F 0.35 PRO\$
SCS 2.80 P 4/36% %P 0.16 819
CAN-GPA Aug*17 69%Rel CONF 14/99%
MS 11 F&L 10 DS 11 RP 4

DYMENTHOLM MR APPLES AVALANCHE PB
HOCANM11957107 B&W *RDC*CVC*BYF*BLF*MB
CAN-GPA Aug*17 79%Rel GPA LPI 2811/75%
KG M 82/22% F 30/48% %F 0.27 PRO\$
SCS 2.80 P 22/41% %P 0.18 1289
CAN-GPA Aug*17 77%Rel CONF 17/99%
MS 14 F&L 14 DS 12 RP 4

BLONDIN PRODIGY BAMBA PB
HOCANF109462352 B&W *RDC ET B:05 Sep 2015
GP-83-1YR-CAN
MS:84 (FA:6 RAH:5 RAW:7) F&L:86 DS:83 RP:82
CAN-PA Aug*17 40%Rel PA LPI 2047/34%
KG M-832/4% F-5/23% %F 0.31 PRO\$
SCS 3.07 P 2/33% %P 0.31 182
CAN-PA Aug*17 32%Rel CONF 3/50%
MS 2 F&L 3 DS 2 RP 1
01-08 P94 10482 426 4.1 357 3.4
PBCA 293 323 316
1 LACT: 3270 136 4.2 107 3.3 KG
Avg BCA: M293 F323 P316

DE-SU BKM MCCUTCHEN 1174-ET PB
HOUSAM69990138 B&W *A1A2*CVC*BYF*BLF*DPF
EX-92-3YR-USA ST'15
CAN-GBEV Aug*17 99%Rel GLPI 2931/97%
KG M 964 F 61 %F 0.22 P 42 %P 0.08
CAN-GBEV Aug*17 99%Rel CONF 12
KHW REGMENT APPLE C-RED-ETN PB
HOUSAF70244494 R&W *CVC ETA B:27 Sep 2010
VG-89-3YR-CAN
03-07 305 14616 614 4.2 516 3.5
365 16760 705 4.2 604 3.6
BCA 313 357 346
2 LACT: 31684 1358 4.3 1209 3.8 KG

BLONDIN PRODIGY RED-ET PB
HOCANM107308999 R&W *A1A2*CVC*BYF*BLF*DPF
GMACE Aug*17 90%Rel GMLPI 2129/83%
KG M-45 F 1 %F 0.02 P 19 %P 0.19
GMACE Aug*17 86%Rel CONF 3

AINGERS ADVENT BAMBI PB
HOUSAF66874991 B&W *RDC B:10 Sep 2009
EX-94-2E-CAN
03-10 305 11765 525 4.5 480 4.1
350 12829 585 4.6 540 4.2
BCA 253 303 318
05-09 162 6187 281 4.5 214 3.5
BCA 123 152 135
4 LACT: 27272 1230 4.5 1089 4.0 KG
Avg BCA: M147(-99) F176(-94) P180(-81)
1 Superior Lactations
ALL-CANADIAN SR.3-YR 2013
ALL-QUEBEC SR.3-YR 2013
RES. GRAND 2013 EAST. ON CHAMP.
INT. INT.CHAMP 2013 ROYAL
1ST SR.3-YR 2013 ROYAL
INT. INT.CHAMP 2013 EAST. ON CHAMP.
Progeny Data: 0EX 3VG 2GP 0G 0F
4 DAUS ME AVG: 12439 556 4.5 433 3.5
Avg BCA: M235 F285 P262

FERME JEANTAYE INC
Tel: 418-884-4175
LUCKY HILL DAIRY LTD
Tel: 403-782-1516 Fax: 403-782-1517

4th-7th Maternal Dam
AINGERS GENERAL BONNIE-TW GP-83-3YR-USA
AINGERS MESSENGER BETSY VG-87-4YR-USA
KMH JOLT BONNIE VG-87-3YR-USA
KMH CHESAPEAKE BETH GP-83-4YR-USA

DE-SU 521 BOOKEM-ET PB
HOUSAM66636657 B&W *A2A2*CVC*RDF*BYF*BLF*
EX-90-8YR-USA

SULLY SHOTLE MAY-TW PB
HOUSAF138218285 B&W MB B:27 Mar 2007
EX-90-6YR-USA DOM 6*(0/31)

CARROUSEL REGIMENT-RED-ET PB
HOUSAM128891296 R&W *CVC*BLF ET
VG-85-3YR-CAN

KAMPS-HOLLOW ALTIUDE-ET PB
HOUSAF129136431 B&W *RDC*CVC*BLF ET
EX-95-2E-USA DOM 2*(0/13)

SCIENTIFIC DESTROY-ET PB
HOUSAM138122625 B&W *RDC*CVC*BYF*BLF*DPF
VG-88-4YR-USA ST'12

ROCKYMOUNTAIN TALENT LICORICE PB
HOCANF7990215 B&W *RDC ET B:30 Oct 2006
VG-89-4YR-CAN EX-95-5YR-USA 8*(0/40)

KHW KITE ADVENT-RED-ET PB
HOUSAM133002953 R&W *A1A2*CVC*BLF*DPF ET
EX-94-5YR-USA

AINGERS HI METRO BRIANNA PB
HOUSAF63086260 B&W B:06 Jun 2006
VG-85-6YR-USA
06-03 305 13880 507 3.7 495 3.6
305 13880 507 3.7 495 3.6
5 LACT: 56115 2127 3.8 1893 3.4 KG
Progeny Data: 1EX 0VG 0GP 0G 0F
1 DAUS ME AVG: 8363 367 4.4 336 4.0
Avg BCA: M158 F188 P203

Western Wrap Up Sale



Big Time Potential from her Golden Dreams Daughter!



DAM: ROSWITHA B GOLDWYN AURORA VG-87
Intermediate Champion 2012 National Holstein Convention Show

ROSWITHA ACTRESS DREAMS

HOCANF12376814 B&W ET B:01 Sep 2015
CAN-PA Aug*17 41%Rel PA LPI 2637/36%
CAN-GEV Aug*17 96%Rel GLPI 2539/92%
KG M-419/8% F 17/32% %P 0.31 PRO\$
SCS 2.59 P-5/9% %P 0.08 874
CAN-GEV Aug*17 94%Rel CONF 11/97%
MS 11 F&L 10 DS 2 RP 3

HEAVENLY GOLDEN DREAMS PB

HOGBRM642262 B&W *CVF*BYF*BLF
CAN-GEV Aug*17 96%Rel GLPI 2539/92%
KG M-419/8% F 17/32% %P 0.31 PRO\$
SCS 2.59 P-5/9% %P 0.08 874
CAN-GEV Aug*17 94%Rel CONF 11/97%
MS 11 F&L 10 DS 2 RP 3
Progeny Data: 324 Daus: 88.00% GP+
0EX 75VG 212GP 36G 1F
326 DAUS ME AVG: 11684 472 4.0 374 3.2
AVG BCA: M221 F242 P226

ROSWITHA B GOLDWYN AURORA PB

HOCANF9893863 B&W B:14 May 2009
VG-87-2YR-CAN
MS:87 (FA:7 RAH:9 RAW:8) F&L:86 DS:87 RP:87
CAN-EBV Aug*17 66%Rel LPI 2755/52%
KG M 748/76% F 6/37% %P-0.21 PRO\$
SCS 2.75 P 34/87% %P 0.07 1374
CAN-EBV Aug*17 51%Rel CONF 13/99%
MS 12 F&L 10 DS 11 RP 9
02-03 305 12762 409 3.2 466 3.7
365 15017 481 3.2 549 3.7
BCA 312 267 356
04-00 305 12560 418 3.3 408 3.2
BCA 264 238 268
2 LACT: 37029 1260 3.4 1304 3.5 KG
Avg BCA: M288(88) F253(50) P312(98)
1 Superior Lactations
RES. ALL-WEST JR.3-YR 2012
NOM. ALL-WEST JR.2-YR 2011
HM. GRAND 2012 CONVENTION SHOW
RES. GRAND 2012 MORRIS
INT. INT.CHAMP 2012 CONVENTION SHOW
INT. INT.CHAMP 2012 MORRIS
Progeny Data: 0EX 1VG 1GP 1G 0F
7 DAUS ME AVG: 12068 433 3.6 389 3.2
AVG BCA: M228 F222 P235

BRAEDAILE GOLDWYN PB

HOCANM10705608 B&W *A1A2*CVF*BYF*BLF
GP-84-8YR-CAN GM'12 EXTRA'05
CAN-GEV Aug*17 99%Rel GLPI 2568/99%
KG M-51 F 32 %F 0.32 P 16 %P 0.15
CAN-GEV Aug*17 99%Rel CONF 8

MD-DELIGHT DURHAM ATLEE-ET PB

HOUSAF131704103 B&W ET B:11 Sep 2001
EX-92-4YR-USA GMD DOM 10*(0/50)
03-11 305 15286 869 5.7 492 3.2
365 17368 948 5.5 567 3.3
2 LACT: 35265 1746 5.0 1163 3.3 KG

BRAEDAILE GOLDWYN PB

HOCANM10705608 B&W *A1A2*CVF*BYF*BLF
GP-84-8YR-CAN GM'12 EXTRA'05
CAN-GEV Aug*17 99%Rel GLPI 2568/99%
KG M-51 F 32 %F 0.32 P 16 %P 0.15
CAN-GEV Aug*17 99%Rel CONF 8

ROSWITHA DUNDEE AURORA PB

HOCANF7817155 B&W B:22 Mar 2006
EX-91-2E-CAN
02-00 305 12309 436 3.5 432 3.5
BCA 321 307 354
03-01 305 15562 521 3.3 527 3.4
365 17518 597 3.4 598 3.4
BCA 351 318 371
4 LACT: 62656 2298 3.7 2249 3.6 KG
Avg BCA: M295(92) F291(87) P332(120)
1 Super 3, 3 Superior Lactations
RES. ALL-WEST 5-YR 2011
2ND MATURE COW 2012 MORRIS
1ST 5-YR 2011 MB SPRING
1ST 5-YR 2011 WESTERNER CHAMP.
2ND 5-YR 2011 MORRIS
Progeny Data: 0EX 1VG 1GP 1G 0F
3 DAUS ME AVG: 11380 429 3.8 395 3.5
AVG BCA: M215 F220 P239

Consigned by: Sunnyvale Farms Ltd

4th-6th Maternal Dam
ROSWITHA JACKPOT AURORA D EX2E-CAN 2*
SILVERFIELDS T T ALLIE VG-87-5YR-CAN
SILVERRIDGE KIM ROYALTY VG-85-4YR-CAN 1*

SHOREMAR JAMES PB

HOCANM5902195 B&W *A1A1*CVF*BLF
GP-81-2YR-CAN EXTRA'98

BRAEDAILE BALER TWINE PB

HOCANF6860888 B&W *BLF ETM B:08 Nov 1997
VG-86-2YR-CAN 33*(27/138)

REGANCREST ELTON DURHAM-ET PB

HOUSAM2250783 B&W *CV*RD*BLF ET
EX-90-7YR-USA GM

MD-DELIGHT STRM AMBERLEE-ET PB

HOUSAF128108550 B&W ET B:08 Aug 1999
VG-88-3YR-USA DOM

SHOREMAR JAMES PB

HOCANM5902195 B&W *A1A1*CVF*BLF
GP-81-2YR-CAN EXTRA'98

BRAEDAILE BALER TWINE PB

HOCANF6860888 B&W *BLF ETM B:08 Nov 1997
VG-86-2YR-CAN 33*(27/138)

REGANCREST DUNDEE-ET PB

HOUSAM127640114 B&W *CVF*BYF*BLF ET
EX-95-6YR-USA ST'04

ROSWITHA LEDUC AURORA D PB

HOCANF7340264 B&W *BRC ET B:01 Jun 2002
VG-86-4YR-CAN

06-04 305 11756 610 5.2 378 3.2
365 13233 667 5.0 428 3.2
BCA 216 300 221
4 LACT: 38068 1493 3.9 1234 3.2 KG
Avg BCA: M175(-9) F180(1) P178(-12)
Progeny Data: 1EX 0VG 4GP 1G 0F
6 DAUS ME AVG: 11856 412 3.5 384 3.2
AVG BCA: M224 F211 P232

Western Wrap Up Sale

Doorman Sister to Licorice Sells!



MATERNAL SISTER: ROCKYMOUNTAIN TALENT LICORICE EX-95 2E 8*
Intermediate Champion & HM Grand Champion RWF 2010
2X All-Canadian, 1X All-American & Reserve All-American

CONTINENTAL DOORMAN LUIZA

HOCANF11446046 B&W ET B:15 Mar 2015
CAN-PA Aug*17 46%Rel PA LPI 2613/418
KG M 149/43% F 23/62% %P 0.17 PRO\$
SCS 2.81 P 27/79% %P 0.19 1041
CAN-PA Aug*17 43%Rel CONF 9/94%
MS 8 F&L 4 DS 12 RP 4

LUCKY HILL DAIRY LTD
Tel: 403-782-1516 Fax: 403-782-1517

4th-7th Maternal Dam
SPRING FARM MISS LYNN ET VG-85-3YR-CAN
SPRING FARM MISS CONNIE VG-88-3YR-CAN 2*
SPRING FARM MISS CITATION VG-87-4YR-CAN 3*
SPRING FARM MISS PATHFINDER EX-CAN 8*

VAL-BISSON DOORMAN PB

HOCANM107281711 B&W *A2A2*CVF*BYF*BLF*DPF
EX-90-5YR-CAN ST*16
F&L:90 DS:92 RP:86
CAN-GEV Aug*17 99%Rel GLPI 3107/97%
KG M 299/32% F 50/73% %F 0.36 PRO\$
SCS 2.47 P 45/77% %P 0.30 1697
CAN-GEV Aug*17 99%Rel CONF 15/99%
MS 13 F&L 11 DS 15 RP 2
Progeny Data: 4052 Daus: 85.00% GP+
4EX 1077VG 2385GP 578G 8F
3650 DAUS ME AVG: 12215 500 4.1 403 3.3
AVG BCA: M231 F256 P244

DE-SU 521 BOOKEM-ET PB

HOUSAM66636657 B&W *A2A2*CVF*RDF*BYF*BLF*
EX-90-8YR-USA
CAN-GEV Aug*17 99%Rel GLPI 2888/97%
KG M 1383 F 46 %F-0.06 P 60 %P 0.13
CAN-GEV Aug*17 99%Rel CONF 6

VAL-BISSON SHOTTLE-IMELDA PB

HOCANF106173432 B&W *CVF*BYF*BLF*DPF ET
EX-91-6YR-CAN 8*(2/38)
04-03 305 15535 578 3.7 549 3.5
365 18373 703 3.8 660 3.6
BCA 304 307 343
3 LACT: 41750 1774 4.2 1557 3.7 KG

STARTMORE RUDOLPH PB

HOCANM5470579 B&W *A1A2*CVF*BLF ET
EX-CAN EXTRA*96 GM
CAN-GEV Aug*17 99%Rel GLPI 1785/99%
KG M 297 F-12 %F-0.21 P 8 %P-0.02
CAN-GEV Aug*17 99%Rel CONF -8

IDEE SKYCHIEF LATOYA PB

HOCANF9030473 B&W ET B:10 Sep 1998
VG-88-7YR-CAN 9*(9/37)
02-08 305 9555 419 4.4 325 3.4
BCA 227 269 243
05-07 305 12789 524 4.1 405 3.2
365 14754 618 4.2 476 3.2
BCA 252 282 255
07-00 305 12560 540 4.3 393 3.1
BCA 239 276 237
10-03 274 6240 291 4.7 217 3.5
4 LACT: 64175 2935 4.6 2260 3.5 KG
Avg BCA: M239(24) F276(41) P245(25)
Progeny Data: 4EX 4VG 7GP 0G 0F
14 DAUS ME AVG: 11698 465 4.0 374 3.2
AVG BCA: M221 F238 P226

ENSENADA TABOO PLANET-ET PB

HOUSAM60597003 B&W *A2A2*CVF*RDF*BYF*BLF*
EX-92-14YR-USA EXTRA*12 GM*11

CLEAR-ECHO 822 RAMO 1199-ET PB

HOUSAF61765027 B&W *BLF ET B:17 Oct 2004
VG-86-2YR-USA DOM

PICSTON SHOTTLE-ET PB

HOGBRM598172 B&W *CVF*BYF*BLF*MFF ET
EX-96-7YR-GBR GM*10 EXTRA*09

VAL-BISSON GOLDWYN MAYA PB

HOCANF103857739 B&W *CVF*BLF ET
VG-88-6YR-CAN 34*(5/165)

MADAWASKA AEROSTAR PB

HOCANM383622 B&W *A2A2*CVF*BLF
EX-CAN GM*95 EXTRA*92

STARTMORE RACHELLE ET PB

HOCANF4324253 B&W *BLF ET B:30 Dec 1985
VG-85-3YR-CAN 14*(15/55)

DONNANDALE SKYCHIEF ET PB

HOCANM391661 B&W *A1A2*BLF ET
EX-CAN EXTRA*93

RAVENSWELL LYDIA PB

HOCANF4806501 B&W *BRC B:07 Nov 1988
GP-82-2YR-CAN EX-92-3YR-USA DOM 19*(3/92)
02-03 305 4846 220 4.5 174 3.6
358 5604 257 4.6 202 3.6
BCA 115 144 134
3 LACT: 27442 1232 4.5 972 3.5 KG
Avg BCA: M115(-53) F144(-39) P134(-39)
Progeny Data: 6EX 14VG 6GP 0G 0F
25 DAUS ME AVG: 11115 457 4.1 364 3.3
AVG BCA: M210 F234 P220

IDEE RUDOLPH LIBERTY PB

HOCANF9172140 B&W B:21 May 2001
VG-89-3YR-CAN 5*(5/22)
MS:90 (FA:9 RAH:9 RAM:7) F&L:86 DS:91 RP:88
CAN-EBV Aug*17 86%Rel LPI 2127/66%
KG M 0/34% F-5/23% %F-0.02 PRO\$
SCS 3.14 P 8/44% %P 0.09 366
CAN-EBV Aug*17 72%Rel CONF 4/60%
MS 3 F&L -2 DS 9 RP 5
03-04 305 12226 446 3.6 390 3.2
BCA 267 259 262
04-05 305 13130 443 3.4 425 3.2
BCA 251 227 258
05-11 305 13690 463 3.4 439 3.2
BCA 269 248 276
11-04 305 13504 549 4.1 387 2.9
349 14899 600 4.0 436 2.9
BCA 265 294 240
5 LACT: 68718 2519 3.7 2224 3.2 KG
Avg BCA: M254(50) F248(40) P253(49)
2ND JR.3-YR 2004 WESTERN CHAMP.
3RD JR.3-YR 2004 SASKATOON EXPO
Progeny Data: 3EX 9VG 6GP 0G 0F
20 DAUS ME AVG: 11592 418 3.6 374 3.2
AVG BCA: M219 F214 P226

Western Wrap Up Sale

56

Her Light My Fire Daughter Sells from the Barbie Family!



DAM: BUTZ-BUTLER GOLD BRANDY EX-94



Full sister to Dam: Butz-Butler Gold Barbara EX-95 EX-96 Mammary

UNREGISTERED ANIMAL

12/82009 B:19 JUL 2011
 CAN-PA Aug*17 PA LPI 2676
 KG M 864 F 38 %F 0.04
 SCS 2.85 P 25 %P-0.03
 CAN-PA Aug*17 CONF 12
 MS 12 F&L 8 DS 5 RP 4

4th-7th Maternal Dam
 REGANCREST JUROR BRINA-ET EX-92-4YR-USA
 REGANCREST AEROSTAR BERT-ET EX-90-5YR-USA
 REGANCREST MARK CHAIRMAN BEA EX-91-2E-USA
 REGANCREST BOARD CHAIRMAN BEA EX-90-6YR-USA

MAPEL WOOD LIGHT MY FIRE PB

HOCANM12111793 B&W *A1A2 ET
 CAN-GPA Aug*17 77%Rel GPA LPI 3084/72%
 KG M 1289/79% F 57/79% %F 0.10 PRO\$
 SCS 2.80 P 47/79% %P 0.03 2089
 CAN-GPA Aug*17 74%Rel CONF 14/99%
 MS 14 F&L 10 DS 5 RP 2

ZAHBULLS ALTA1STCLASS-ET PB

HOUSAM71441918 B&W *CVF*BYF*BLF*DPF ET
 GMACE Aug*17 90%Rel GMLPI 2848/83%
 KG M-324 F 53 %F 0.65 P 9 %P 0.18
 GMACE Aug*17 86%Rel CONF 12

AMIGHETTI NUMERO UNO ET PB

HOITAM17990915143 B&W *A1A2*CVF*BYF*BLF*D
 EX-90-3YR-HUN ST'15

ZAHBULLS DORCY GLAMOUR-ET PB

HOUSAF69551522 B&W *BYF ET B:12 Oct 2010
 GP-83-2YR-USA

DE-SU BKM MCCUTCHEN 1174-ET PB

HOUSAM69990138 B&W *A1A2*CVF*BYF*BLF*DPF
 EX-92-3YR-USA ST'15

FREUREHAVEN FGS LUCY PB

HOCANF11398471 B&W *BYF ET B:01 Aug 2011
 VG-86-2YR-CAN 2*(0/11)

SHOREMAR JAMES PB

HOCANM5902195 B&W *A1A1*CVF*BLF
 GP-81-2YR-CAN EXTRA'98

BRAEDAILE BALER TWINE PB

HOCANF6860888 B&W *BLF ETM B:08 Nov 1997
 VG-86-2YR-CAN 33*(27/138)

PICSTON SHOTTLE-ET PB

HOGBRM598172 B&W *CVF*BYF*BLF*MFF ET
 EX-96-7YR-GBR GM'10 EXTRA'09

REGANCREST-PR BARBIE-ET PB

HOUSAF60602011 B&W *CVF ET B:24 Jul 2001
 EX-92-7YR-USA GMD DOM 6*(0/33)
 02-06 305 12120 478 3.9 401 3.3
 365 14374 561 3.9 476 3.3
 2 LACT: 32282 1221 3.8 1049 3.2 KG
 Progeny Data: 1EX 2VG 0GP 0G 0F
 3 DAUS ME AVG: 15350 677 4.4 495 3.2
 AVG BCA: M290 F347 P299

BUTZ-BUTLER GOLD BRANDY-ET PB

HOUSAF140145535 B&W ET B:06 Aug 2009
 EX-94-7YR-CAN
 MS:94 (FA:9 RAH:8 RAW:7) F&L:94 DS:94 RP:91
 CAN-GEBV Aug*17 86%Rel GLPI 2267/83%
 KG M 438/60% F 19/56% %F 0.02 PRO\$
 SCS 2.89 P 2/33% %P-0.10 724
 CAN-GEBV Aug*17 84%Rel CONF 10/96%
 MS 10 F&L 6 DS 5 RP 5
 02-07 305 11590 455 3.9 356 3.1
 BCA 273 290 264
 04-10 305 14461 587 4.1 427 3.0
 365 16952 685 4.0 509 3.0
 BCA 293 321 272
 3 LACT: 60279 2529 4.2 1930 3.2 KG
 Avg BCA: M269(47) F300(66) P253(33)
 4TH MATURE COW 2017 BC SPRING
 1ST MATURE COW 2015 VANCOUVER ISLAND
 2ND MATURE COW 2017 VANCOUVER ISLAND
 3RD 5-YR 2014 VANCOUVER ISLAND
 Progeny Data: 0EX 5VG 0GP 0G 0F
 5 DAUS ME AVG: 12439 515 4.1 390 3.1
 AVG BCA: M235 F264 P236

SNOWBIZ MCCUTCHEN LOTTIE PB

HOCANF108502625 B&W *A1A2 ET B:13 Jul 2013
 VG-87-2YR-CAN
 02-02 305 10854 416 3.8 345 3.2
 365 12880 489 3.8 415 3.2
 BCA 263 268 261
 1 LACT: 15858 608 3.8 523 3.3 KG

BRAEDAILE GOLDWYN PB

HOUSAF62496866 B&W *A1A2*CVF*BYF*BLF
 GP-84-8YR-CAN GM'12 EXTRA'05
 CAN-GEBV Aug*17 99%Rel GLPI 2568/99%
 KG M-51 F 32 %F 0.32 P 16 %P 0.15
 CAN-GEBV Aug*17 99%Rel CONF 8

REGANCREST BRASILIA-ET PB

HOUSAF62496866 B&W ET B:02 Dec 2005
 EX-92-2E-USA DOM 14*(5/65)
 02-03 305 12710 457 3.6 376 3.0
 365 15050 538 3.6 449 3.0
 05-03 305 13386 523 3.9 367 2.7
 2 LACT: 39577 1492 3.8 1182 3.0 KG
 Progeny Data: 2EX 16VG 3GP 0G 0F
 23 DAUS ME AVG: 13868 517 3.7 422 3.0
 AVG BCA: M262 F265 P255

June Calf from HM All-Canadian Dam Sells!



DAM: HUNTSDALE SHOTTLE CRUSADE EX-95 3E 2*

BENBIE ORION CHELLY

HOCANF12585100 B&W ET B:16 Jun 2017
 CAN-PA Aug*17 38%Rel PA LPI 2719/33%
 KG M 1305/93% F 45/86% %F-0.03 PRO\$
 SCS 2.82 P 37/90% %P-0.06 1535
 CAN-PA Aug*17 34%Rel CONF 10/96%
 MS 9 F&L 6 DS 5 RP 3

BENBIE HOLSTEINS LTD
 Tel: 306-631-3466 Fax: 306-756-5011

4th-7th Maternal Dam
 BRAEDALE GYPSY GRAND VG-88-5YR-CAN 37*
 BRAEDALE MOONRIVER GP-83-3YR-JPN
 SUNNYLODGE CHIEF VICK ET VG-86-2YR-CAN 31*
 SUNNYLODGE ELEVATION JAN VG-87-3YR-CAN 13*

PROGENESIS ORION PB

HOCANM109319190 B&W *A1A2*CVF*BYF*BLF*DPF
 CAN-GPA Aug*17 78%Rel GPA LPI 3111/73%
 KG M 1983/95% F 60/82% %F-0.12 PRO\$
 SCS 2.63 P 53/86% %P-0.11 2110
 CAN-GPA Aug*17 75%Rel CONF 13/98%
 MS 13 F&L 10 DS 9 RP 0

MORNINGVIEW MCC KINGBOY-ET PB

HOUSAM72044077 B&W *A2A2*CVF*BYF*BLF*DPF
 EX-92-4YR-USA ST'17
 CAN-GBV Aug*17 93%Rel GLPI 2905/87%
 KG M 1423 F 33 %F-0.12 P 45 %P-0.01
 CAN-GBV Aug*17 90%Rel CONF 12

EDG DAHLIA MOGUL 2257-ET PB

HOUSAF72437804 B&W ET B:21 May 2013
 GP-84-2YR-CAN
 04-01 P71 16731 524 3.1 484 2.9
 PBCA 351 296 318
 2 LACT: 26824 884 3.3 821 3.1 KG

DE-SU BKM MCCUTCHEN 1174-ET PB

HOUSAM69990138 B&W *A1A2*CVF*BYF*BLF*DPF
 EX-92-3YR-USA ST'15

MORNINGVIEW SUPER MEGAN-ET PB

HOUSAF68654508 B&W *BYF ET B:03 Sep 2010

MOUNTFIELD SSI DCY MOGUL-ET PB

HO840M3006972816 B&W *A1A2*CVF*RDF*BYF*BL
 EX-93-7YR-USA EXTRA'15

LADYS-MANOR S DAHLIA-ET PB

HOUSAF70189447 B&W ET B:12 Jun 2011
 VG-87-4YR-USA

CAROL PRELUDE MTOTO ET PB

HOITAMVT1962A B&W *CVF*BLF ET
 EX-91-8YR-ITA GM'12

CONDON AERO SHARON PB

HOCANF5373153 B&W B:20 Jan 1991
 EX-91-6YR-GBR

WA-DEL CONVINCER-ET PB

HOUSAM2249055 B&W *BYC*CVF*BLF ET
 EX-95-8YR-USA SP'02

BRAEDALE CHEETAH PB

HOCANF6827470 B&W ET MB B:27 Apr 1997
 EX-90-3E-CAN 11*(25/30)

03-02 305 13741 448 3.3 456 3.3
 365 15950 524 3.3 536 3.4
 BCA 313 273 319

5 LACT: 81112 2863 3.5 2684 3.3 KG
 Avg BCA: M282(51) F256(43) P289(62)
 Progeny Data: 1EX 9VG 1GP OG 0F
 11 DAUS ME AVG: 14609 480 3.3 460 3.1
 AVG BCA: M276 F246 P278

HUNTSDALE SHOTTLE CRUSADE PB

HOCANF7966449 B&W *CVF ET B:02 Dec 2006
 EX-95-3E-CAN 2*(3/8)
 MS:95 (FA:9 RAH:8 RAW:9) F&L:93 DS:97 RP:97
 CAN-EBV Aug*17 74%Rel LPI 2325/57%
 KG M 626/70% F 31/72% %F 0.07 PRO\$
 SCS 3.01 P 20/68% %P-0.01 934
 CAN-EBV Aug*17 59%Rel CONF 6/78%
 MS 5 F&L 3 DS 1 RP 6
 05-01 305 15290 738 4.8 454 3.0
 BCA 288 378 275
 08-07 305 17975 754 4.2 572 3.2
 365 21271 886 4.2 675 3.2
 BCA 364 417 367
 5 LACT: 118082 4976 4.2 3845 3.3 KG
 Avg BCA: M299(64) F342(82) P295(55)
 1 Super 3, 3 Superior Lactations
 HM. ALL-CANADIAN LONGTIME PROD 2016
 HM. ALL-WEST MATURE COW 2013
 HM. GRAND 2016 CALGARY SPRING
 1ST MATURE COW 2016 CALGARY SPRING
 3RD MATURE COW 2014 CALGARY SPRING
 2ND MATURE COW 2014 WESTERNER CHAMP.
 Progeny Data: 1EX 4VG 2GP OG 0F
 6 DAUS ME AVG: 13444 537 4.0 437 3.2
 AVG RCA: M254 P275 P264

PICSTON SHOTTLE-ET PB

HOGBRM598172 B&W *CVF*BYF*BLF*MFF ET
 EX-96-7YR-GBR GM'10 EXTRA'09
 CAN-GBV Aug*17 99%Rel GLPI 2358/99%
 KG M 821 F 30 %F-0.01 P 21 %P-0.05
 CAN-GBV Aug*17 99%Rel CONF 5

RIETBEN CON CARMEL PB

HOCANF7264001 B&W *CVC ET B:15 May 2000
 VG-86-2YR-CAN 5*(0/26)
 02-02 305 12414 418 3.4 409 3.3
 354 14333 477 3.3 476 3.3
 BCA 320 288 327
 1 LACT: 14333 477 3.3 476 3.3 KG
 Avg BCA: M320(76) F288(46) P327(72)
 1 Superior Lactations
 Progeny Data: 2EX 5VG 7GP 1G 0F
 13 DAUS ME AVG: 13074 427 3.3 384 2.9
 AVG BCA: M247 F219 P232

Western Wrap Up Sale



Her Meridian back to Storm Trina Sells!

Patty Jones

DAM: WEDGWOOD TIGRESS MARINO EX-93 3E

WEDGWOOD MERIDIAN TIGRESS

HOCANF12307286 B&W B:13 Jan 2016
 CAN-PA Aug*17 45%Rel PA LPI 2289/44%
 KG M 1049/87% F 10/43% %F-0.25 PRO\$
 SCS 2.92 P 23/73% %P-0.09 743
 CAN-PA Aug*17 44%Rel CONF 5/70%
 MS 6 F&L 2 DS 3 RP -2

STANHOPE DAIRY FARM LTD
 Tel: 250-652-3654 Fax: 250-652-1748
 WEDGWOOD HOLSTEINS
 Tel: 250-743-4341 Fax: 250-743-9700

4th Maternal Dam
 STENHOUSE MUIR A J TOPPER EX3E-CAN 13*

SULLY HART MERIDIAN-ET PB

HOUSAM69951907 B&W *A2A2*CVF*RDF*BYF*BLF*
 CAN-GEV Aug*17 99%Rel GLPI 2734/97%
 KG M 2348/97% F 37/57% %F-0.42 PRO\$
 SCS 2.77 P 54/86% %P-0.18 1661
 CAN-GEV Aug*17 98%Rel CONF 8/91%
 MS 9 F&L 3 DS 6 RP -2

Progeny Data: 1746 Daus: 73.00% GP+
 8EX 363VG 921GP 434G 20F
 1869 DAUS ME AVG: 13062 482 3.7 401 3.1
 AVG BCA: M247 F247 P242

RONELEE TOYSTORY DOMAIN-ET PB

HOUSAM137974489 B&W *A2A2*CVF*BYF*BLF*DPF
 EX-90-3YR-USA
 CAN-GEV Aug*17 99%Rel GLPI 2365/96%
 KG M 961 F-14 %F-0.44 P 17 %P-0.12
 CAN-GEV Aug*17 97%Rel CONF 6

SULLY PLANET MANITOBA-ET PB

HOUSAF139853931 B&W ET B:16 Feb 2009
 VG-85-6YR-CAN DOM 16*(0/82)
 04-01 305 17599 625 3.6 554 3.1
 365 19808 710 3.6 636 3.2
 BCA 360 347 360
 3 LACT: 58051 2154 3.7 1919 3.3 KG

JENNY-LOU MRSHL TOYSTORY-ET PB

HOUSAM60372887 B&W *CVF*RDF*BYF*BLF ET

RONELEE OUTSIDE DABBLE-ET PB

HOUSAF134644585 B&W *A2A2*CVF*BYF*BLF ET
 EX-91-2E-USA GMD DOM 2*(0/11)

ENSENADA TABOO PLANET-ET PB

HOUSAM60597003 B&W *A2A2*CVF*RDF*BYF*BLF*
 EX-92-14YR-USA EXTRA'12 GM'11

SULLY SHOTLE MAY-TW PB

HOUSAF138218285 B&W MB B:27 Mar 2007
 EX-90-6YR-USA DOM 6*(0/31)

ROYLANE JORDAN-ET PB

HOUSAM17064727 B&W *CVF*BLF ET
 EX-95-10YR-USA ST'05 GM

MAYERLANE-DK MORIAH-ET PB

HOUSAF127526171 B&W ET B:03 Jun 1999
 EX-91-2E-USA

BRAEDALE GOLDWYN PB

HOCANM10705608 B&W *A1A2*CVF*BYF*BLF
 GP-84-8YR-CAN GM'12 EXTRA'05

WEDGWOOD TRINA STORM PB

HOCANF10632876 B&W ET B:24 Jun 1999
 EX-91-2E-CAN 3*(0/15)

03-10 305 11939 430 3.6 357 3.0
 353 13039 476 3.7 400 3.1
 BCA 251 246 236

4 LACT: 34287 1303 3.8 1062 3.1 KG
 Avg BCA: M201(-28) F203(-16) P192(-37)

Progeny Data: 1EX 6VG 7GP 0G 0F
 12 DAUS ME AVG: 12015 437 3.6 364 3.0
 AVG BCA: M227 F224 P220

WEDGWOOD TIGRESS MARINO PB

HOCANF8919508 B&W B:01 Mar 2008
 EX-93-3E-CAN
 MS:93 (FA:8 RAH:8 RAW:8) F&L:92 DS:94 RP:94
 CAN-GEV Aug*17 81%Rel GLPI 1826/77%
 KG M-249/22% F-17/12% %F-0.07 PRO\$
 SCS 3.07 P-9/15% %P-0.01 -187
 CAN-GEV Aug*17 78%Rel CONF 2/40%
 MS 2 F&L 1 DS 0 RP -3
 04-03 305 13613 476 3.5 442 3.2
 320 14198 499 3.5 462 3.3
 BCA 283 267 289
 05-04 305 11774 465 3.9 386 3.3
 BCA 239 253 246
 06-05 305 12337 472 3.8 396 3.2
 BCA 244 250 246
 07-10 305 15154 566 3.7 454 3.0
 BCA 277 283 269
 6 LACT: 86482 3343 3.9 2953 3.3 KG
 Avg BCA: M247(9) F251(8) P250(13)

LONG-HAVEN ROY MARINO-ET PB

HOUSAM136518941 B&W *CVF*BLF ET
 VG-87-1YR-CAN ST'10
 CAN-GEV Aug*17 97%Rel GLPI 1797/92%
 KG M 137 F-26 %F-0.29 P-12 %P-0.14
 CAN-GEV Aug*17 93%Rel CONF 5

WEDGWOOD TRINA GOLDWYN PB

HOCANF7807916 B&W ET B:31 Jan 2006
 VG-86-3YR-CAN
 02-00 284 7839 318 4.1 244 3.1
 BCA 199 218 195
 03-00 305 8167 337 4.1 261 3.2
 BCA 179 201 180
 2 LACT: 16082 658 4.1 509 3.2 KG
 Avg BCA: M189(-23) F210(0) P188(-23)
 Progeny Data: 1EX 0VG 0GP 0G 0F
 1 DAUS ME AVG: 12544 457 3.6 402 3.2
 AVG BCA: M237 F234 P243

Western Wrap Up Sale

Her Junior 2yr Old Grand Daughter Bred Aug'17 to Brenland Denver!

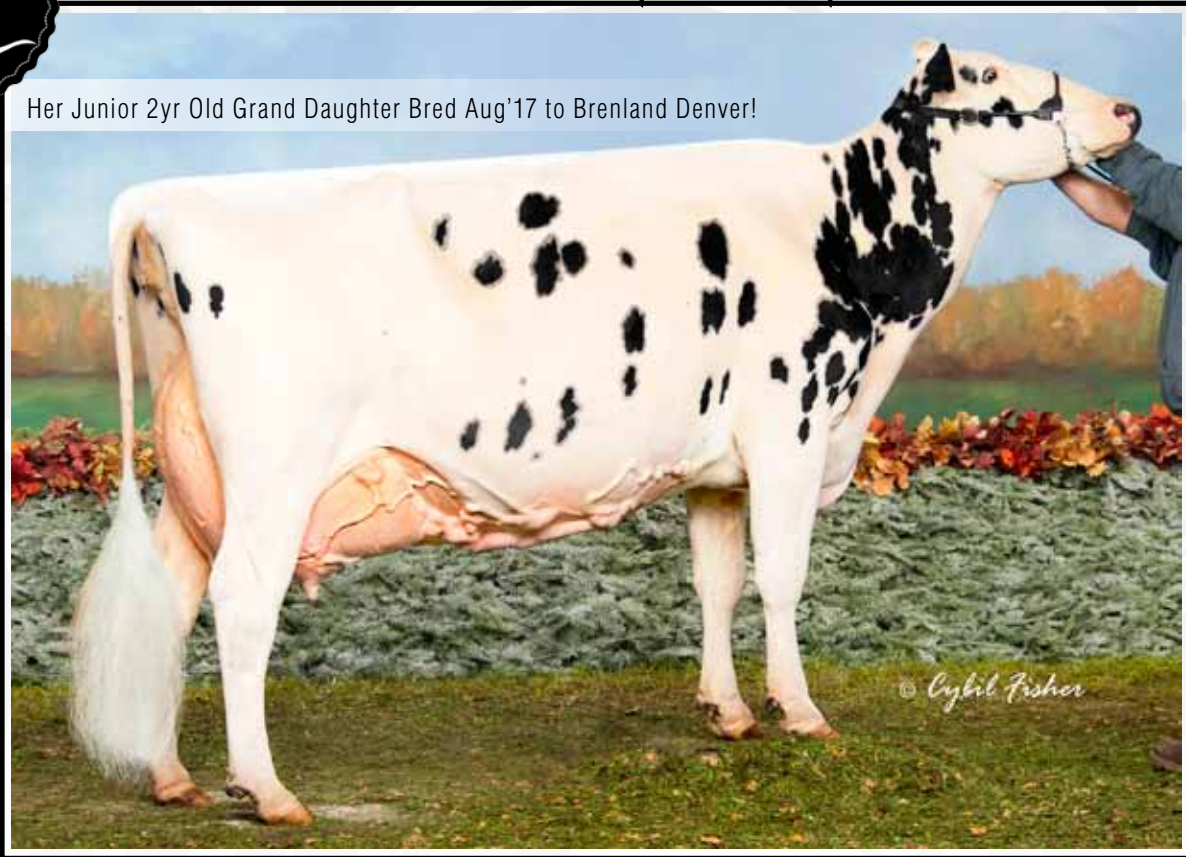

2ND DAM: HUNTSDALE SHOTTLE CRUSADE EX-95 3E 2*

BENBIE WICKHAM CORY

BENBIE WICKHAM CORY PB

HOCANF12075699 B&W B:04 Jul 2015
 VG-86-2YR-CAN
 MS:86 (FA:7 RAH:7 RAW:6) F&L:85 DS:87 RP:87
 CAN-GPA Aug*17 79%Rel GPA LPI 2634/74%
 KG M 1585/96% F 65/96% %F 0.07 PRO\$
 SCS 3.08 P 47/95% %P-0.04 1380
 CAN-GPA Aug*17 75%Rel CONF 8/90%
 MS 5 F&L 6 DS 9 RP 3

01-09 P138 13167 510 3.9 439 3.3
 PBCA 365 378 382
 1 LACT: 5817 232 4.0 186 3.2 KG
 Avg BCA: M365 F378 P382

Consigned By:
 BENBIE HOLSTEINS LTD
 Tel: 306-631-3466 Fax: 306-756-5011

4th-7th Maternal Dam
 BRAEDALE CHEETAH EX-903E-CAN 11*
 BRAEDALE GYPSY GRAND VG-88-5YR-CAN 37*
 BRAEDALE MOONRIVER GP-83-3YR-JPN
 SUNNYLODGE CHIEF VICK ET VG-86-2YR-CAN 31*

SILVERRIDGE V WICKHAM PB

HOCANM11703311 B&W *A1A2*CVF*RDF*BYF*BLF*
 EX-93-3YR-CAN
 F&L:95 DS:93 RP:93
 CAN-GEV Aug*17 93%Rel GLPI 2840/87%
 KG M 1818/93% F 70/89% %F 0.02 PRO\$
 SCS 2.92 P 50/83% %P-0.08 1784
 CAN-GEV Aug*17 89%Rel CONF 11/97%
 MS 7 F&L 8 DS 9 RP 6
 Progeny Data: 437 Daus: 78.00% GP+
 OEX 40VG 303GP 93G 1F
 256 DAUS ME AVG: 12996 533 4.1 412 3.2
 AVG BCA: M246 F273 P249

MOUNTFIELD SSI DCY MOGUL-ET PB

H0840M3006972816 B&W *A1A2*CVF*RDF*BYF*BL
 EX-93-7YR-USA EXTRA 15
 CAN-GEV Aug*17 99%Rel GLPI 3089/97%
 KG M 1400 F 99 %F 0.42 P 55 %P 0.08
 CAN-GEV Aug*17 99%Rel CONF 12

VELTHUIS S G SNOW EVENING PB

HOCANF11294760 B&W ETM B:24 Jul 2011
 VG-87-2YR-CAN 3*(0/16)
 02-02 305 13230 546 4.1 412 3.1
 365 15781 639 4.0 492 3.1
 BCA 328 362 319
 1 LACT: 29004 1179 4.1 955 3.3 KG

COYNE-FARMS DORCY-ET PB

HOUSAM139005002 B&W *A1A2*BYC*CVF*BLF ET

MOUNTFIELD MARSH MAXINE-ET PB

HOUSAF62784081 B&W ET B:23 Apr 2006
 VG-88-2YR-USA DOM

FLEVO GENETICS SNOWMAN PB

HONLDM388965513 B&W *CVF*BLF

CALBRETT PLANET EVE PB

HOCANF9941775 B&W ET B:23 Aug 2009
 VG-87-7YR-CAN 10*(0/50)

BENBIE MERIDIAN CARMEN PB

HOCANF11674551 B&W ET B:01 Mar 2013
 VG-85-2YR-CAN
 MS:86 (FA:7 RAH:7 RAW:8) F&L:84 DS:86 RP:85
 CAN-GEV Aug*17 81%Rel GLPI 2530/77%
 KG M 1562/96% F 52/91% %F-0.05 PRO\$
 SCS 2.89 P 46/95% %P-0.04 1391
 CAN-GEV Aug*17 79%Rel CONF 5/70%
 MS 5 F&L 2 DS 3 RP 1
 02-04 305 11941 485 4.1 378 3.2
 365 14335 581 4.1 458 3.2
 BCA 300 326 295
 03-06 305 12696 493 3.9 416 3.3
 BCA 271 280 274
 2 LACT: 30155 1204 4.0 982 3.3 KG
 Avg BCA: M286(42) F303(31) P285(37)
 1 Superior Lactations
 Progeny Data: OEX 1VG OGP 0G 0F
 1 DAUS ME AVG: 19319 738 3.8 632 3.3
 AVG BCA: M365 F378 P382

SULLY HART MERIDIAN-ET PB

HOUSAM69951907 B&W *A2A2*CVF*RDF*BYF*BLF*
 CAN-GEV Aug*17 99%Rel GLPI 2734/97%
 KG M 2348 F 37 %F-0.42 P 54 %P-0.18
 CAN-GEV Aug*17 98%Rel CONF 8

HUNTSDALE SHOTTLE CRUSADE PB

HOCANF7966449 B&W *CVF ET B:02 Dec 2006
 EX-95-3E-CAN 2*(3/8)
 05-01 305 15290 738 4.8 454 3.0
 BCA 288 378 275
 08-07 305 17975 754 4.2 572 3.2
 365 21271 886 4.2 675 3.2
 BCA 364 417 367
 5 LACT: 118082 4976 4.2 3845 3.3 KG
 Avg BCA: M299(64) F342(82) P295(55)
 1 Super 3, 3 Superior Lactations
 HM. ALL-CANADIAN LONGTIME PROD 2016
 HM. ALL-WEST MATURE COW 2013
 HM. GRAND 2016 CALGARY SPRING
 1ST MATURE COW 2016 CALGARY SPRING
 3RD MATURE COW 2014 CALGARY SPRING
 2ND MATURE COW 2014 WESTERNER CHAMP.

RONELEE TOYSTORY DOMAIN-ET PB

HOUSAM137974489 B&W *A2A2*CVF*BYF*BLF*DPF
 EX-90-3YR-USA

SULLY PLANET MANITOBA-ET PB

HOUSAF139853931 B&W ET B:16 Feb 2009
 VG-85-6YR-CAN DOM 16*(0/82)

PICSTON SHOTTLE-ET PB

H0GBRM598172 B&W *CVF*BYF*BLF*MFF ET
 EX-96-7YR-GBR GM'10 EXTRA'09

RIETBEN CON CARMEL PB

HOCANF7264001 B&W *CVF ET B:15 May 2000
 VG-86-2YR-CAN 5*(0/26)
 02-02 305 12414 418 3.4 409 3.3
 354 14333 477 3.3 476 3.3
 BCA 320 288 327
 1 LACT: 14333 477 3.3 476 3.3 KG
 Avg BCA: M320(76) F288(46) P327(72)
 Progeny Data: 2EX 5VG 7GP 1G 0F
 13 DAUS ME AVG: 13074 427 3.3 384 2.9
 AVG BCA: M247 F219 P232

Western Wrap Up Sale



"LUMINEER FROM HM ALL CANADIAN DELLIA!"

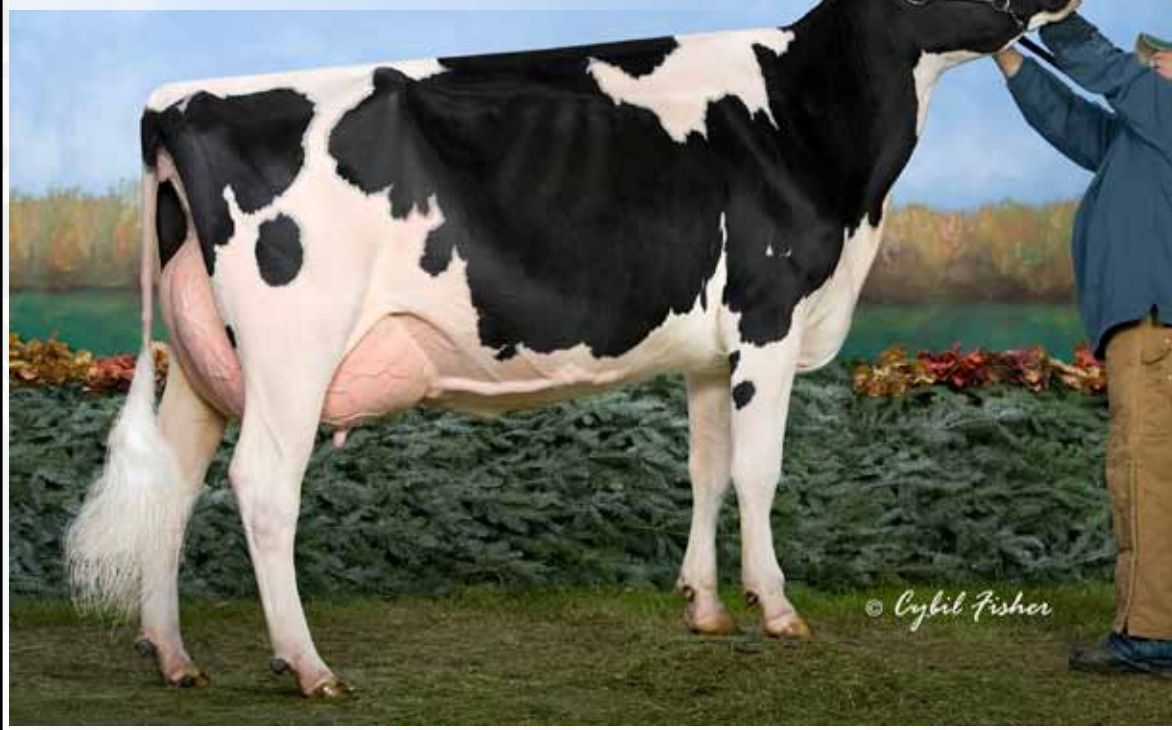

DAM: WEDGWOOD DELLIA JORDAN EX-93 2E

WEDGWOOD LUMINEER DENISE

HOCANF12307317 B&W ET B:06 Apr 2016
 CAN-PA Aug*17 39%Rel PA LPI 2472/34%
 VG-88-1YR-CAN
 KG M-41/32% F 20/57% %F 0.22 PRO\$
 SCS 3.02 P 16/60% %P 0.16 845
 CAN-PA Aug*17 34%Rel CONF 10/96%
 MS 9 F&L 6 DS 6 RP 3

STANHOPE DAIRY FARM LTD
 Tel: 250-652-3654 Fax: 250-652-1748
 WEDGWOOD HOLSTEINS
 Tel: 250-743-4341 Fax: 250-743-9700

4th-6th Maternal Dam
 SNOW-N DENISES DELLIA EX-95-2E-USA 5*
 SNOW-N DORYS DENISE EX-90-2E-USA
 SNOW-N ELLAS DORY GP-81-4YR-USA

GENERATIONS LUMINEER PB

HOCANM108502595 B&W *A1A2*CVF*BLF ET
 VG-88-1YR-CAN
 F&L:88 DS:88 RP:90
 CAN-GPA Aug*17 83%Rel GPA LPI 2937/79%
 KG M 740/55% F 54/76% %F 0.27 PRO\$
 SCS 2.80 P 45/77% %P 0.19 1753
 CAN-GPA Aug*17 80%Rel CONF 12/98%
 MS 10 F&L 8 DS 8 RP 4

AMIGHETTI NUMERO UNO ET PB

HOITAM17990915143 B&W *A1A2*CVF*BYF*BLF*D
 EX-90-3YR-HUN ST'15
 CAN-GBEV Aug*17 99%Rel GLPI 2975/98%
 KG M-179 F 72 %F 0.73 P 14 %P 0.18
 CAN-GBEV Aug*17 99%Rel CONF 10

OCONNORS SNOWMAN LEXIE PB

HOCANF11347848 B&W ET B:27 Oct 2011
 VG-88-2YR-CAN
 05-00 305 17733 648 3.7 599 3.4
 321 18437 675 3.7 624 3.4
 BCA 334 326 359
 3 LACT: 50978 1952 3.8 1761 3.5 KG

LONG-LANGS OMAN OMAN-ET PB

HOUSAM135746776 B&W *CVF*BYF*BLF ET
 VG-85-4YR-USA EXTRA'12 GM'10

AMIGHETTI SHOTTLE AVE PB

HOITAF17990346074 B&W ET B:01 Mar 2006
 VG-89-ITA

FLEVO GENETICS SNOWMAN PB

HONLDM388965513 B&W *CVF*BLF

OCONNORS PLANET LUCIA PB

HOCANF10820364 B&W *A2A2 ET B:01 Oct 2009
 VG-86-2YR-CAN 14*(0/73)

WEDGWOOD DELLIA JORDAN PB

HOCANF7807965 B&W ET B:02 Sep 2006
 EX-93-2E-CAN
 MS:91 (FA:7 RAH:9 RAM:8) F&L:94 DS:93 RP:96
 CAN-EBV Aug*17 71%Rel LPI 1988/56%
 KG M-823/4% F-14/15% %F 0.16 PRO\$
 SCS 3.24 P-13/11% %P 0.13 -77
 CAN-EBV Aug*17 57%Rel CONF 7/85%
 MS 8 F&L 3 DS 4 RP 2

04-07	305	13990	561	4.0	442	3.2
	BCA	279	303		282	
06-05	305	14724	606	4.1	460	3.1
	365	16673	678	4.1	533	3.2
	BCA	276	311		277	

4 LACT: 58863 2321 3.9 1952 3.3 KG
 Avg BCA: M240(6) F254(19) P244(8)
 HM. ALL-CANADIAN MILKING 1-YR 2008
 2ND 5-YR 2012 BC SPRING
 2ND MATURE COW 2013 VANCOUVER ISLAND
 3RD 5-YR 2012 CONVENTION SHOW
 3RD MILKING 1-YR 2008 ROYAL
 Progeny Data: OEX 3VG 4GP 0G 0F
 2007 2008 2009 2010 2011 2012 2013 2014 2015 2016 2017 2018 2019 2020 2021 2022 2023 2024 2025 2026 2027 2028 2029 2030

ROYLANE JORDAN-ET PB

HOUSAM17064727 B&W *CVF*BLF ET
 EX-95-10YR-USA ST'05 GM
 CAN-GBEV Aug*17 99%Rel GLPI 1720/99%
 KG M-542 F-23 %F-0.03 P-25 %P-0.06
 CAN-GBEV Aug*17 99%Rel CONF 4

WILCOXVIEW DBL DELLIA-ET PB

HOUSAF132491686 B&W *CVC ET B:13 Jan 2002
 VG-87-3YR-CAN 6*(6/27)

02-01	305	7974	217	2.7	297	3.7
	BCA	202	149		238	
03-01	305	11686	357	3.1	409	3.5
	365	13453	419	3.1	477	3.5
	BCA	254	211		278	
05-01	305	11282	379	3.4	400	3.5
	BCA	217	198		247	
07-09	305	11361	410	3.6	375	3.3
	BCA	205	201		218	

4 LACT: 47416 1543 3.3 1687 3.6 KG
 Avg BCA: M220(-25) P190(-47) P245(2)
 Progeny Data: 2FY AVG 3CP 1G 0F

KED JUROR-ET PB

HOUSAM2124357 B&W *CVF*BLF*DPF ET
 GP-82-10YR-USA ST'98 GM

FIRDELL AEROSTAR BABETTE-ET PB

HOUSAF14504541 B&W ET B:11 Jul 1991
 EX-90-4YR-USA GMD DOM 2*(0/10)

REGANCREST ELTON DURHAM-ET PB

HOUSAM2250783 B&W *CVC*RDF*BLF ET
 EX-90-7YR-USA GM

REGANCREST DURENE-ET PB

HOUSAF121216692 B&W *CVF ET B:01 Nov 1997
 EX-91-6YR-USA 2*(0/10)

06-01	305	12324	480	3.9	462	3.7
	362	14021	563	4.0	535	3.8

2 LACT: 25688 994 3.9 961 3.7 KG
 Progeny Data: OEX 2VG 1GP 1G 0F
 4 DAUS ME AVG: 11803 404 3.4 399 3.4
 AVG BCA: M223 F207 P241

Mascalese from Show Winning Family Sells!



MATERNAL SISTER DAM: ROBELLA BENBIE GOLDWYN ROMANCE VG-87

BENBIE ROBELLA MASC ROULETTE

HOCANF11674637 B&W ET B:15 Mar 2014
 VG-85-2YR-CAN
 MS:85 (FA:7 RAH:8 RAW:6) F&L:85 DS:87 RP:82
 CAN-EBV Aug*17 56%Rel LPI 2517/46%
 KG M 789/77% F 49/89% %P 0.18 PRO\$
 SCS 2.85 P 22/71% %P-0.03 1115
 CAN-EBV Aug*17 46%Rel CONF 7/85%
 MS 5 F&L 6 DS 8 RP 2

365 14829 600 4.1 480 3.2
 BCA 331 353 331
 1 LACT: 17013 702 4.1 559 3.3 KG
 Avg BCA: M331(72) F353(99) P331(71)
 1 Superior Lactations
 RES. JR.CHAMP 2015 AB SPRING
 1ST JR.1-YR 2015 AB SPRING

WENDON HOLSTEINS
 Tel: 403-227-2142 Fax: 403-227-2403
 DUANE G. ZIMMER
 Tel: 780-678-6373 Fax: 780-374-0134

4th-7th Maternal Dam
 CRAIGCREST LINDY ROSALIE EX-91-8YR-USA
 CRAIGCREST T T ROSALIE VG-87-5YR-CAN 2*
 TIKVAH SEXATION ROSINA EX-91-6YR-USA 2*
 RINEHART CHIEF RUBIN EX-93-2E-USA

ZANI BOLTON MASCALESE ET PB

HOITAM17990516801 B&W *CVF*BYF*BLF*DPF ET
 CAN-GEV Aug*17 99%Rel GLPI 2553/96%
 KG M 1164/74% F 32/51% %F-0.11 PRO\$
 SCS 2.82 P 46/78% %P 0.06 1340
 CAN-GEV Aug*17 98%Rel CONF 5/79%
 MS 2 F&L 6 DS 3 RP 6
 Progeny Data: 1819 Daus: 77.00% GP+
 OEX 355VG 1047GP 408G 9F
 1908 DAUS ME AVG: 13296 510 3.8 425 3.2
 AVG BCA: M251 F261 P257

SANDY-VALLEY BOLTON-ET PB

HOUSAM131823833 B&W *BYC*CVF*BLF ET
 EX-90-5YR-USA EXTRA'10 GM'10
 CAN-GEV Aug*17 99%Rel GLPI 2400/99%
 KG M 1531 F 47 %F-0.10 P 41 %P-0.07
 CAN-GEV Aug*17 99%Rel CONF 5

ZANI O-MAN-ORIELLA-ET PB

HOITAF17990238458 B&W ET B:28 Mar 2005
 GP-84-2YR-ITA
 02-00 305 14226 564 4.0 579 4.1
 1 LACT: 22379 934 4.2 916 4.1 KG

LEXVOLD LUKE HERSHEL-ET PB

HOUSAM2294436 B&W *CVF*BYF*BLF ET

SANDY-VALLEY BLESSING-ET PB

HOUSAF128824973 B&W *CVF ET B:06 Jan 2000
 VG-88-2YR-USA DOM GMD 6*(0/31)

O-BEE MANFRED JUSTICE-ET PB

HOUSAM122358313 B&W *A1A2*CVF*RDF*BLF*DPF
 EX-94-7YR-USA SP'07 GM

ZANI ADAM JENNIFER ET PB

HOITAF17500288025 B&W ET B:10 May 2003
 VG-88-3YR-ITA

COMESTAR LEE PB

HOCANM575117 B&W *A1A2*CVF*BLF ET
 EX-CAN EXTRA'97

WILCOXVIEW BELLWOOD JASMINE PB

HOUSAF17290619 B&W B:04 May 1996
 VG-87-2YR-USA GMD DOM 1*(0/8)

SUMMERSHADE IGNITER PB

HOCANM6466625 B&W *A2A2*CVF*RDF*BYF*BLF ET
 EX-CAN EXTRA'00

CRAIGCREST RUDOLPH ROSALIE PB

HOCANF10776018 B&W *BRC B:29 Jul 2000
 VG-85-10YR-CAN

05-10 305 10548 430 4.1 336 3.2
 365 11680 479 4.1 378 3.2
 BCA 210 231 211

8 LACT: 94646 3864 4.1 3070 3.2 KG
 Avg BCA: M194(9) F212(7) P194(5)
 Progeny Data: OEX 1VG 1GP 2G 0F
 3 DAUS ME AVG: 10057 388 3.9 308 3.1
 AVG BCA: M190 F199 P186

PARILE JASPER ROSANNA PB

HOCANF103679734 B&W B:07 Oct 2005
 VG-86-2YR-CAN 4*(10/10)
 MS:83 (FA:3 RAH:8 RAW:6) F&L:89 DS:91 RP:85
 CAN-EBV Aug*17 71%Rel LPI 2132/55%
 KG M-535/11% F 24/63% %F 0.42 PRO\$
 SCS 3.02 P-26/2% %P-0.08 170
 CAN-EBV Aug*17 57%Rel CONF 9/94%
 MS 6 F&L 6 DS 12 RP 2
 02-04 305 11535 464 4.0 351 3.0
 365 13704 549 4.0 424 3.1
 BCA 281 305 270
 04-07 305 11899 541 4.5 363 3.1
 BCA 241 297 233
 2 LACT: 32915 1452 4.4 1044 3.2 KG
 Avg BCA: M261(19) F301(59) P252(9)
 ALL-CANADIAN SR.1-YR 2007
 ALL-QUEBEC SR.1-YR 2007
 JR.CHAMP 2007 ROYAL
 1ST SR.1-YR 2007 ROYAL
 HM. JR.CHAMP 2007 QUEBEC SPRING
 1ST SR.1-YR 2007 QUEBEC SPRING
 Progeny Data: 1EX 3VG OGP 1G 0F
 5 DAUS ME AVG: 13285 558 4.2 428 3.2
 AVG BCA: M251 F266 P250

WILCOXVIEW JASPER-ET PB

HOUSAM128620869 B&W *CVF*BLF ET MB
 VG-85-4YR-CAN ST'04
 CAN-GEV Aug*17 99%Rel GLPI 1762/99%
 KG M-1046 F-2 %F 0.37 P-38 %P-0.04
 CAN-GEV Aug*17 99%Rel CONF 6

CRAIGCREST IGNITER RUBINA PB

HOCANF7242816 B&W *BRC B:27 Jul 2002
 VG-85-3YR-CAN 2*(11/0)
 02-01 305 7349 272 3.7 230 3.1
 BCA 185 183 180
 03-02 305 9649 369 3.8 295 3.1
 BCA 206 210 197
 04-08 305 10709 356 3.3 323 3.0
 BCA 209 189 202
 05-09 305 10705 382 3.6 324 3.0
 365 11629 417 3.6 357 3.1
 BCA 211 204 204
 7 LACT: 67917 2555 3.8 2093 3.1 KG
 Avg BCA: M194(8) F192(-13) P186(-4)
 Progeny Data: OEX 4VG 1GP 0G 0F
 5 DAUS ME AVG: 12174 465 3.8 372 3.1
 AVG BCA: M230 F238 P225

Western Wrap Up Sale

62

Flagship with GTPI +2674 (08/17) SELLS!



2ND DAM: VIEW-HOME DRMAN WISCONSIN VG-88



DAM: WESTCOAST SILVER WINNIE

LANGMONT SW FLAGSHIP WONDER

HOCANF12513279 B&W ET B:13 Mar 2017
 CAN-GPA Aug*17 74%Rel GPA LPI 3184/68%
 KG M 862/80% F 95/99% %F 0.60 PRO\$
 SCS 2.55 P 51/97% %P 0.20 2382
 CAN-GPA Aug*17 70%Rel CONF 9/94%
 MS 10 F&L 6 DS 3 RP -2



GTPI +2674 (AUG'17)
 +7.1 PL +128CFP +2.78 PTAT

S-S-I 1STCLASS FLAGSHIP-ET PB

H0840M3127943686 B&W *A1A1*CVF*BYF*BLF*DP
 CAN-GPA Aug*17 79%Rel GPA LPI 3246/74%
 KG M 1104/71% F 80/94% %F 0.37 PRO\$
 SCS 2.72 P 53/86% %P 0.15 2502
 CAN-GPA Aug*17 76%Rel CONF 9/93%
 MS 10 F&L 10 DS 0 RP 3

WESTCOAST SILVER WINNIE PB

HOCANF12253918 B&W B:27 Aug 2015
 CAN-GPA Aug*17 78%Rel GPA LPI 3109/72%
 KG M 845/80% F 98/99% %F 0.64 PRO\$
 SCS 2.58 P 63/99% %P 0.30 2233
 CAN-GPA Aug*17 74%Rel CONF 9/94%
 MS 9 F&L 5 DS 6 RP -4

ZAHBULLS ALTA1STCLASS-ET PB

HOUSAM71441918 B&W *CVF*BYF*BLF*DPF ET
 GMACE Aug*17 90%Rel GMLPI 2848/83%
 KG M-324 F 53 %F 0.65 P 9 %P 0.18
 GMACE Aug*17 86%Rel CONF 12

S-S-I SUPRSIRE MIRI 8679-ET PB

H0840F3011538078 B&W *POF*RDF*BLF*DPF ET
 02-00 305 14910 521 3.5 489 3.3
 365 18058 636 3.5 594 3.3
 1 LACT: 20235 713 3.5 669 3.3 KG

SEAGULL-BAY SILVER-ET PB

HOUSAM72156794 B&W *A1A2*CVF*BYF*BLF*DPF
 GMACE Aug*17 89%Rel GMLPI 3104/82%
 KG M 1576 F 100 %F 0.39 P 73 %P 0.18
 GMACE Aug*17 85%Rel CONF 11

VIEW-HOME DRMAN WISCONSIN-ET PB

HOUSAF72933048 B&W ET B:01 Jun 2013
 VG-88-3YR-CAN
 02-02 305 10316 438 4.3 382 3.7
 365 12279 522 4.3 460 3.8
 BCA 264 298 303
 03-06 226 10727 442 4.1 360 3.4
 2 LACT: 23429 983 4.2 837 3.6 KG
 Avg BCA: M264(-) F298(39) P303(24)
 Progeny Data: 0EX 1VG 0GP 0G 0F

DOUGLAS G. BLAİK
 Tel: 250-732-2466
 WEDWOOD HOLSTEINS
 Tel: 250-743-4341 Fax: 250-743-9700
 STANHOPE DAIRY FARM LTD
 Tel: 250-652-3654 Fax: 250-652-1748

4th-7th Maternal Dam
 PINE-TREE ZENITH SHEEN VG-87-3YR-USA
 PINE-TREE MARTHA SHEEN-ET VG-86-3YR-USA 9*
 PINE-TREE MISSY MARTHA-ET VG-86-4YR-USA
 WESSWOOD-HC RUDY MISSY-ET EX-92-3E-USA

AMIGHETTI NUMERO UNO ET PB

HOITAM17990915143 B&W *A1A2*CVF*BYF*BLF*DP
 EX-90-3YR-HUN ST'15

ZAHBULLS DORCY GLAMOUR-ET PB

HOUSAF69551522 B&W *BYF ET B:12 Oct 2010
 GP-83-2YR-USA

SEAGULL-BAY SUPERSIRE-ET PB

HOUSAM69981349 B&W *A1A2*CVF*BYF*BLF*DPF
 EX-90-6YR-USA SP'15

S-S-I BOOKEM MODESTO7269-ET PB

H0840F3008328667 B&W *CVF*BYF*BLF*DPF
 VG-87-3YR-USA

MOUNTFIELD SSI DCY MOGUL-ET PB

H0840M3006972816 B&W *A1A2*CVF*RDF*BYF*BL
 EX-93-7YR-USA EXTRA'15

SEAGULL-BAY SNOW DARLING-ET PB

HOUSAF70640273 B&W ET B:22 Jul 2011

VAL-BISSON DOORMAN PB

HOCANM107281711 B&W *A2A2*CVF*BYF*BLF*DPF
 EX-90-5YR-CAN ST'16

PINE-TREE 2149ROBST 4846-ET PB

HOUSAF69804610 B&W B:16 Mar 2011
 VG-86-3YR-USA 1*(0/8)
 02-04 305 12297 597 4.9 417 3.4
 365 14515 689 4.8 497 3.4
 1 LACT: 14928 706 4.7 513 3.4 KG
 Progeny Data: 0EX 2VG 0GP 0G 0F
 3 DAUS ME AVG: 15879 703 4.4 543 3.4
 AVG BCA: M300 F360 P328

Western Wrap Up Sale

Great Sire Stack!

WENDON BRADNICK HOPEFUL

HO CANF12008682 B&W B:30 Jul 2015
 CAN-PA Aug*17 40%Rel PA LPI 2188/36%
 KG M 299/52% F-17/12% %F-0.24 PRO\$
 SCS 2.95 P 2/33% %P-0.06 541
 CAN-PA Aug*17 36%Rel CONF 9/94%
 MS 8 F&L 7 DS 3 RP 3

REGANCREST-GV S BRADNICK-ET PB

HOUSAM66625940 B&W *A2A2*CVF*RDF*BYF*BLF*
 VG-87-2YR-USA ST'14
 CAN-GEV Aug*17 99%Rel GLPI 2345/96%
 KG M 818/59% F-28/2% %F-0.52 PRO\$
 SCS 3.08 P 11/24% %P-0.13 817
 CAN-GEV Aug*17 98%Rel CONF 14/99%
 MS 13 F&L 11 DS 5 RP 6
 Progeny Data: 1160 Daus: 91.00% GP+
 21EX 444VG 592GP 99G 4F
 1157 DAUS ME AVG: 12513 459 3.7 387 3.1
 AVG BCA: M236 F235 P234

BIENERT B GOLDWYN HOPE PB

HO CANF10954351 B&W B:01 Oct 2010
 EX-90-5YR-CAN
 MS:92 (FA:8 RAH:8 RAW:7) F&L:88 DS:91 RP:86
 CAN-EBV Aug*17 62%Rel LPI 2069/49%
 KG M-220/23% F-5/23% %F 0.04 PRO\$
 SCS 2.82 P-7/18% %P 0.01 304
 CAN-EBV Aug*17 45%Rel CONF 3/50%
 MS 4 F&L 2 DS 2 RP 0
 02-03 305 8638 329 3.8 275 3.2
 BCA 206 214 207
 03-06 305 10926 415 3.8 338 3.1
 BCA 233 241 227
 04-09 305 13886 539 3.9 446 3.2
 364 15889 623 3.9 516 3.3
 BCA 285 296 286
 05-11 305 11772 484 4.1 402 3.4
 BCA 225 247 242
 4 LACT: 50456 1993 3.9 1654 3.3 KG
 Avg BCA: M237(-6) F250(-16) P241(-4)

Due Oct 28th with Doorman Heifer

POELMAN MILLENNIUM SKYFALL

HO CANE12376818 B&W B:02 Oct 2015
 CAN-GPA Aug*17 77%Rel GPA LPI 2463/72%
 KG M 994/85% F 23/62% %F-0.13 PRO\$
 SCS 3.05 P 36/89% %P 0.03 893
 CAN-GPA Aug*17 74%Rel CONF 10/96%
 MS 7 F&L 9 DS 13 RP 1

MR DONALYNN MILLENNIUM-ET PB

HOUSAM72518591 B&W *A2A2*CVF*BYF*BLF*
 CAN-GPA Aug*17 89%Rel GPA LPI 2838/82%
 KG M 1554/87% F 47/70% %F-0.12 PRO\$
 SCS 2.84 P 44/75% %P-0.07 1532
 CAN-GPA Aug*17 85%Rel CONF 11/97%
 MS 10 F&L 10 DS 11 RP 3
 Progeny Data: 136 Daus: 83.00% GP+
 OEX 18VG 95GP 23G 0F

HAMMING BRAXTON SKYE PB

HO CANF11202902 B&W B:23 Jun 2011
 VG-88-4YR-CAN
 MS:89 (FA:7 RAH:8 RAW:8) F&L:84 DS:94 RP:94
 CAN-EBV Aug*17 59%Rel LPI 1988/48%
 KG M-41/32% F 13/47% %F 0.13 PRO\$
 SCS 3.26 P-6/19% %P-0.03 -20
 CAN-EBV Aug*17 46%Rel CONF 7/85%
 MS 7 F&L 3 DS 12 RP 4
 01-11 305 8420 356 4.2 272 3.2
 357 9500 407 4.3 311 3.3
 BCA 225 256 229
 03-02 255 9677 385 4.0 320 3.3
 BCA 213 225 217
 04-03 187 7847 332 4.2 249 3.2
 3 LACT: 27024 1124 4.2 880 3.3 KG
 Avg BCA: M219(-2) F241(3) P223(-3)

GEN-MARK STMATIC SANCHEZ PB

HOUSAM134422312 B&W *A1A2*CVF*RDF*BYF*BLF
 EX-94-6YR-USA ST'12
 CAN-GEV Aug*17 99%Rel GLPI 2136/99%
 KG M 483 F-22 %F-0.36 P 6 %P-0.08
 CAN-GEV Aug*17 99%Rel CONF 9

REGANCREST BREYA-ET PB

HOUSAF62496852 B&W *BLF ET B:11 Nov 2005
 EX-90-7YR-USA GMD DOM 5*(0/25)
 02-02 305 12079 443 3.7 358 3.0
 365 14497 528 3.6 438 3.0
 1 LACT: 21006 783 3.7 653 3.1 KG

BRAEDALE GOLDWYN PB

HO CANM10705608 B&W *A1A2*CVF*BYF*BLF
 GP-84-8YR-CAN GM'12 EXTRA'05
 CAN-GEV Aug*17 99%Rel GLPI 2568/99%
 KG M-51 F 32 %F 0.32 P 16 %P 0.15
 CAN-GEV Aug*17 99%Rel CONF 8

BIENERT DUNDEE HOPE PB

HO CANF7496437 B&W ET B:29 Mar 2007
 VG-85-6YR-CAN
 02-06 281 7986 266 3.3 252 3.2
 BCA 183 163 182
 03-06 305 10922 386 3.5 345 3.2
 336 11547 413 3.6 367 3.2
 BCA 226 213 223
 07-07 141 4260 163 3.8 140 3.3
 3 LACT: 23793 842 3.5 759 3.2 KG
 Avg BCA: M205(-14) F188(-28) P203(-15)
 Progeny Data: LEX OVG OGP 0G 0F
 1 DAUS ME AVG: 12756 488 3.8 397 3.1
 AVG BCA: M241 F250 P240

DE-SU BKM MCCUTCHEN 1174-ET PB

HOUSAM69990138 B&W *A1A2*CVF*BYF*BLF*DPF
 EX-92-3YR-USA ST'15
 CAN-GEV Aug*17 99%Rel GLPI 2931/97%
 KG M 964 F 61 %F 0.22 P 42 %P 0.08
 CAN-GEV Aug*17 99%Rel CONF 12

RONELEE HERO DONALYNN-ET PB

HOUSAF69716533 B&W ET B:12 Apr 2011
 VG-86-2YR-USA VG-85-2YR-CAN 1*(0/5)
 02-04 305 14003 462 3.3 442 3.2
 365 16446 543 3.3 523 3.2
 BCA 348 306 340
 2 LACT: 32179 1121 3.5 1042 3.2 KG

REGANCREST S BRAXTON-ET PB

HOUSAM61898423 B&W *A1A1*CVF*RDF*BYF*BLF*
 EX-95-5YR-USA ST'13
 CAN-GEV Aug*17 99%Rel GLPI 1756/99%
 KG M 1344 F-12 %F-0.55 P 9 %P-0.29
 CAN-GEV Aug*17 99%Rel CONF 8

HAMMING GOLDWYN STEPH PB

HO CANF9745034 B&W B:27 Mar 2008
 EX-90-4YR-CAN
 02-00 305 9789 391 4.0 301 3.1
 361 11192 458 4.1 352 3.1
 BCA 255 275 247
 03-02 305 9596 399 4.2 308 3.2
 BCA 216 242 215
 04-03 305 7780 311 4.0 279 3.6
 3 LACT: 30130 1238 4.1 998 3.3 KG
 Avg BCA: M236(13) F259(23) P231(7)
 ALL-WEST JR.2-YR 2010
 1ST JR.2-YR 2010 WESTERNER CHAMP.
 1ST JR.3-YR 2011 BC FALL HARVEST
 Progeny Data: OEX 1VG OGP 0G 0F
 1 DAUS ME AVG: 11592 468 4.0 369 3.2
 AVG BCA: M219 F240 P223

WENDON HOLSTEINS

Tel: 403-227-2142 Fax: 403-227-2403

4th-7th Maternal Dam

ACME RAIDER HILITE VG-86-4YR-CAN
 ELLS STARBUCK HOLLEY A VG-87-4YR-CAN
 ELLS T MATT HOPE VG-85-3YR-CAN 2*
 ELLS SENATOR HELEN GP-82-2YR-CAN 1*

COMESTAR STORMATIC PB

HO CANM6947936 B&W *A2A2*CVF*BLF ET
 EX-CAN EXTRA'02

GEN-MARK BW MAR WINNIE-ET PB

HOUSAF131652910 B&W ET B:03 Mar 2001
 EX-90-2E-USA GMD 2*(5/5)

PICSTON SHOTTLE-ET PB

HOGBRM598172 B&W *CVF*BYF*BLF*MPF ET
 EX-96-7YR-GBR GM'10 EXTRA'09

REGANCREST-PR BARBIE-ET PB

HOUSAF60602011 B&W *CVF ET B:24 Jul 2001
 EX-92-7YR-USA GMD DOM 6*(0/33)

SHOREMAR JAMES PB

HO CANM5902195 B&W *A1A1*CVF*BLF
 GP-81-2YR-CAN EXTRA'98

BRAEDALE BALER TWINE PB

HOUSAF6860888 B&W *BLF ET M:08 Nov 1997
 VG-86-2YR-CAN 33*(27/138)

REGANCREST DUNDEE-ET PB

HOUSAM127640114 B&W *CVF*BYF*BLF ET
 EX-95-6YR-USA ST'04

BIENERT BELLWOOD HANNAH PB

HO CANF7096998 B&W B:15 Nov 1998
 VG-88-5YR-CAN 11*(4/52)
 03-09 305 8525 359 4.2 285 3.3
 314 8662 366 4.2 291 3.4
 BCA 183 206 189
 4 LACT: 29640 1178 4.0 964 3.3 KG
 Avg BCA: M179(-5) F189(8) P182(-4)
 Progeny Data: 3EX 12VG 13GP 0G 0F
 25 DAUS ME AVG: 12544 474 3.8 394 3.1
 AVG BCA: M237 F243 P238

SUNNY VALE FARM LTD

Tel: 250-743-7510 Fax: 250-743-7426

4th-7th Maternal Dam

HAMMING OUTSIDE STEPH VG-87-3YR-CAN
 HAMMING AEROLINE STELLA VG-89-7YR-CAN 4*
 HAMMING TONY SONYA VG-86-4YR-CAN 1*
 HAMMING ELEGANCE STELLA VG-86-5YR-CAN 1*

DE-SU 521 BOOKEM-ET PB

HOUSAM6663657 B&W *A2A2*CVF*RDF*BYF*BLF*
 EX-90-8YR-USA

SULLY SHOTTLE MAY-TW PB

HOUSAF138218285 B&W MB B:27 Mar 2007
 EX-90-6YR-USA DOM 6*(0/31)

SIEMERS TOYS HERO 9701-ET PB

HOUSAM6263985 B&W *A1A2*CVF*RDF*BYF*BLF*
 EX-92-4YR-USA ST'14

RONELEE OUTSIDE DABBLE-ET PB

HOUSAF13464585 B&W *A2A2*CVF*BYF*BLF ET
 EX-91-2E-USA GMD DOM 2*(0/11)

PICSTON SHOTTLE-ET PB

HOGBRM598172 B&W *CVF*BYF*BLF*MPF ET
 EX-96-7YR-GBR GM'10 EXTRA'09

REGANCREST-PR BARBIE-ET PB

HOUSAF60602011 B&W *CVF ET B:24 Jul 2001
 EX-92-7YR-USA GMD DOM 6*(0/33)

BRAEDALE GOLDWYN PB

HO CANM10705608 B&W *A1A2*CVF*BYF*BLF
 GP-84-8YR-CAN GM'12 EXTRA'05

HAMMING ADMIRAL STEPH PB

HO CANF7821458 B&W B:04 Mar 2006
 VG-85-3YR-CAN 2*(9/3)
 04-04 305 12271 471 3.8 351 2.9
 365 14071 527 3.7 408 2.9
 BCA 255 262 226
 5 LACT: 62321 2331 3.7 1905 3.1 KG
 Avg BCA: M243(18) F246(11) P229(4)
 Progeny Data: LEX 3VG 2GP 0G 0F
 5 DAUS ME AVG: 12968 492 3.8 420 3.2
 AVG BCA: M245 F252 P254

Western Wrap Up Sale

Special R&W Summer Yearling

ROCKLEDGE RUBY LOTUS RED

ROCKLEDGE RUBY LOTUS RED PB
HOCANF12416030 B&W B:19 Jun 2016
CAN-PA Aug*17 38%Rel PA LPI 2294/34%
KG M 73/39% F 19/56% %F 0.16 PRO\$
SCS 2.85 P 25/76% %P 0.21 786
CAN-PA Aug*17 34%Rel CONF 4/60%
MS 3 F&L 3 DS 4 RP 7

BLONDIN LOTUS-ET PB
HOCANM107308984 B&W *A1A2*RDC*CVF*BYF*BLF
CAN-GBEV Aug*17 91%Rel GLPI 2243/86%
KG M 329/33% F 2/16% %F-0.09 PRO\$
SCS 2.91 P 23/43% %P 0.11 618
CAN-GBEV Aug*17 88%Rel CONF 8/91%
MS 6 F&L 5 DS 8 RP 10
Progeny Data: 61 Daus: 83.00% GP+
OEX 17VG 34GP 10G 0F
57 DAUS ME AVG: 12162 457 3.8 395 3.2
AVG BCA: M230 F234 P239

ROCKLEDGE RUBY DESTRY PB
HOCANF11262317 B&W *RDC B:27 Jul 2012
GP-81-2YR-CAN
MS:80 (FA:7 RAH:4 RAW:9) F&L:82 DS:81 RP:84
CAN-EBV Aug*17 59%Rel LPI 2272/48%
KG M-183/25% F 37/79% %F 0.41 PRO\$
SCS 2.79 P 27/79% %P 0.30 860
CAN-EBV Aug*17 46%Rel CONF 0/22%
MS -1 F&L 0 DS -1 RP 3
02-08 305 11074 450 4.1 390 3.5
BCA 261 287 289
03-10 305 13017 608 4.7 469 3.6
365 14679 683 4.7 540 3.7
BCA 276 349 311
2 LACT: 29977 1336 4.5 1109 3.7 KG
Avg BCA: M269(30) F318(58) P300(52)
1 Superior Lactations

Great Milking Yearling!

MOSNANG ALONZO CATCHPHRASE

MOSNANG ALONZO CATCHPHRASE PB
HOCANF12345455 B&W B:06 Oct 2015
CAN-PA Aug*17 35%Rel PA LPI 2644/31%
KG M 499/63% F 40/82% %F 0.21 PRO\$
SCS 2.71 P 19/66% %P 0.03 1368
CAN-PA Aug*17 32%Rel CONF 9/94%
MS 8 F&L 9 DS 4 RP 6

NORCA SILKY ALONZO PB
HOCANM107685055 B&W *A2A2*CVF*RDF*BYF*BLF
CAN-GPA Aug*17 80%Rel GPA LPI 2953/77%
KG M 558/45% F 63/84% %F 0.41 PRO\$
SCS 2.53 P 36/64% %P 0.15 1863
CAN-GPA Aug*17 78%Rel CONF 12/98%
MS 10 F&L 12 DS 5 RP 4
Progeny Data: 22 Daus: 77.00% GP+
OEX 2VG 15GP 5G 0F

MOSNANG CAT SCRATCH FEVER PB
HOCANF11839457 B&W ET B:19 Sep 2013
VG-87-3YR-CAN
MS:87 (FA:7 RAH:7 RAW:7) F&L:88 DS:85 RP:85
CAN-EBV Aug*17 59%Rel LPI 2306/48%
KG M 440/60% F 17/53% %F 0.01 PRO\$
SCS 2.88 P 3/34% %P-0.09 845
CAN-EBV Aug*17 48%Rel CONF 7/85%
MS 5 F&L 6 DS 2 RP 8
02-00 305 10458 433 4.1 326 3.1
BCA 261 289 253
03-05 P195 12748 597 4.7 378 3.0
PBCA 269 343 252
2 LACT: 19791 852 4.3 592 3.0 KG
Avg BCA: M265 F316 P253

NORCA SILKY ALL RIGHT PB
HOCANF106935835 B&W ET B:29 Oct 2011
VG-85-2YR-CAN
01-11 305 10917 526 4.8 387 3.5
365 12624 612 4.8 452 3.6
BCA 277 355 305
2 LACT: 32263 1583 4.9 1152 3.6 KG

CRACKHOLM FEVER PB
HOCANM103631566 B&W *A1A1*CVF*BYF*BLF*DPF
EX-95-11YR-CAN ST'10
CAN-GBEV Aug*17 99%Rel GLPI 2720/99%
KG M 180 F 32 %F 0.23 P 7 %P 0.01
CAN-GBEV Aug*17 99%Rel CONF 10

HUNTSDALE CHAMPION INFINITY PB
HOCANF8829540 B&W ET B:25 Oct 2004
EX-90-2E-CAN 3*(8/10)
02-00 280 10562 368 3.5 309 2.9
BCA 263 245 239
02-11 305 13591 482 3.5 408 3.0
365 15653 554 3.5 471 3.0
BCA 297 282 279
04-02 305 13012 468 3.6 378 2.9
BCA 256 250 236
05-07 305 13035 473 3.6 388 3.0
BCA 260 256 244
6 LACT: 80690 2894 3.6 2407 3.0 KG
Avg BCA: M255(12) F247(8) P237(-3)
Progeny Data: 1EX 5VG 4GP 0G 0F
10 DAUS ME AVG: 13021 490 3.8 380 2.9

ZANI BOLTON MASCALESE ET PB
HOITAM17990516801 B&W *CVF*BYF*BLF*DPF ET
CAN-GBEV Aug*17 99%Rel GLPI 2553/96%
KG M 1164 F 32 %F-0.11 P 46 %P 0.06
CAN-GBEV Aug*17 98%Rel CONF 5

SANDY-VALLEY BOLTON-ET PB
HOUSAM131823833 B&W *BYC*CVF*BLF ET
EX-90-5YR-USA EXTRA'10 GM'10
ZANI O-MAN-ORIELLA-ET PB
HOITAF17990238458 B&W ET B:28 Mar 2005
GP-84-2YR-ITA
LIRR DREW DEMPSEY PB
HOUSAM1083609 B&W *A1A1*CVF*RDF*BYF*BLF*
EX-93-11YR-USA EXTRA'11
MS GOLDNOAKS ALEXIA 2084-ET PB
HOUSAF68627124 B&W ET B:08 Nov 2009
VG-85-2YR-CAN 5*(0/26)

BRAEADALE GOLDWYN PB
HOCANM10705608 B&W *A1A2*CVF*BYF*BLF
GP-84-8YR-CAN GM'12 EXTRA'05
CRACKHOLM EMORY FASHION PB
HOCANF100385034 B&W B:01 Sep 2002
EX-92-7YR-CAN 17*(7/78)
CALBRETT-I H H CHAMPION PB
HOCANM6961162 B&W *BYC*CVF*BLF ET
EX-CAN EXTRA'02
HAWKCRIDGE AARON ISABELLA PB
HOCANF9255170 B&W ET B:12 Mar 2001
VG-85-2YR-CAN 2*(0/11)
02-02 305 12305 399 3.2 403 3.3
365 14151 459 3.2 468 3.3
BCA 316 275 322
4 LACT: 59006 2114 3.6 1967 3.3 KG
Avg BCA: M273(21) F261(14) P282(25)
Progeny Data: 1EX 3VG 1GP 1G 0F
3 DAUS ME AVG: 13497 482 3.6 404 3.0
AVG BCA: M255 F247 P244

BRAEADALE BALER TWINE PB
HOCANF6860888 B&W *BLF ETM B:08 Nov 1997
VG-86-2YR-CAN 33*(27/138)
LADINO PARK TALENT-IMP-ET PB
HOAUSM930377 B&W *A2A2*RDC*CVF*BLF ET
EX-90-6YR-USA ST'03
IDEE RUDOLPH LIBERTY PB
HOCANF9172140 B&W B:21 May 2001
VG-89-3YR-CAN 5*(5/22)

BRAEADALE GOLDWYN PB
HOCANM10705608 B&W *A1A2*CVF*BYF*BLF
GP-84-8YR-CAN GM'12 EXTRA'05
SCIENTIFIC DEBUTANTE RAE-ET PB
HOUSAF132416603 B&W *RDC*CVF ET
EX-92-4YR-USA GMD DOM 3*(0/15)
ALL GASPARI RALSTORM PB
HOITAM20500225053 B/R *RDC*CVF*BYF*BLF
CEDARWAL RUBIE CHAMPION PB
HOCANF9452745 B&W *RDC ET B:04 Sep 2003
EX-90-6YR-CAN 10*(0/50)
02-06 305 11756 504 4.3 358 3.0
365 14247 632 4.4 446 3.1
BCA 280 325 269
3 LACT: 58429 2756 4.7 2001 3.4 KG
Avg BCA: M255(35) F313(93) P261(39)
Progeny Data: 1EX 11VG 6GP 2G 0F
19 DAUS ME AVG: 12439 504 4.0 407 3.3
AVG BCA: M235 F258 P246

Consigned By:
ROCKLEDGE FARMS LTD
Tel: 250-838-7373 Fax: 250-838-7372

4th-7th Maternal Dam
CEDARWAL RUBIE INTEGRITY VG-87-4YR-CAN 10*
ALTAGEN JUBILANT RUBY VG-88-3YR-CAN 3*
CRACKHOLM SCARLETS RUBY-RED VG-85-3YR-CAN
FIVE OAKS SCARLET-RED EX2E-CAN

SHOREMAR JAMES PB
HOCANM5902195 B&W *A1A1*CVF*BLF
GP-81-2YR-CAN EXTRA'98
BRAEADALE BALER TWINE PB
HOCANF6860888 B&W *BLF ETM B:08 Nov 1997
VG-86-2YR-CAN 33*(27/138)
LADINO PARK TALENT-IMP-ET PB
HOAUSM930377 B&W *A2A2*RDC*CVF*BLF ET
EX-90-6YR-USA ST'03
IDEE RUDOLPH LIBERTY PB
HOCANF9172140 B&W B:21 May 2001
VG-89-3YR-CAN 5*(5/22)

BRAEADALE GOLDWYN PB
HOCANM10705608 B&W *A1A2*CVF*BYF*BLF
GP-84-8YR-CAN GM'12 EXTRA'05
SCIENTIFIC DEBUTANTE RAE-ET PB
HOUSAF132416603 B&W *RDC*CVF ET
EX-92-4YR-USA GMD DOM 3*(0/15)
ALL GASPARI RALSTORM PB
HOITAM20500225053 B/R *RDC*CVF*BYF*BLF
CEDARWAL RUBIE CHAMPION PB
HOCANF9452745 B&W *RDC ET B:04 Sep 2003
EX-90-6YR-CAN 10*(0/50)
02-06 305 11756 504 4.3 358 3.0
365 14247 632 4.4 446 3.1
BCA 280 325 269
3 LACT: 58429 2756 4.7 2001 3.4 KG
Avg BCA: M255(35) F313(93) P261(39)
Progeny Data: 1EX 11VG 6GP 2G 0F
19 DAUS ME AVG: 12439 504 4.0 407 3.3
AVG BCA: M235 F258 P246

Consigned By:
MOSNANG HOLSTAINS LTD
Tel: 403-783-0442 Fax: 403-843-3408

4th-7th Maternal Dam
SUMMERSHADE IVORY JUROR VG-86-2YR-CAN 2*
SUMMERSHADE LLENE SCOT VG-87-4YR-CAN 14*
SUMMERSHADE IRENA STAR GP-84-2YR-CAN 1*
HEIMDAL TRADITION IRIS ET VG-85-7YR-CAN 6*

SANDY-VALLEY BOLTON-ET PB
HOUSAM131823833 B&W *BYC*CVF*BLF ET
EX-90-5YR-USA EXTRA'10 GM'10
ZANI O-MAN-ORIELLA-ET PB
HOITAF17990238458 B&W ET B:28 Mar 2005
GP-84-2YR-ITA
LIRR DREW DEMPSEY PB
HOUSAM1083609 B&W *A1A1*CVF*RDF*BYF*BLF*
EX-93-11YR-USA EXTRA'11
MS GOLDNOAKS ALEXIA 2084-ET PB
HOUSAF68627124 B&W ET B:08 Nov 2009
VG-85-2YR-CAN 5*(0/26)

BRAEADALE GOLDWYN PB
HOCANM10705608 B&W *A1A2*CVF*BYF*BLF
GP-84-8YR-CAN GM'12 EXTRA'05
CRACKHOLM EMORY FASHION PB
HOCANF100385034 B&W B:01 Sep 2002
EX-92-7YR-CAN 17*(7/78)
CALBRETT-I H H CHAMPION PB
HOCANM6961162 B&W *BYC*CVF*BLF ET
EX-CAN EXTRA'02
HAWKCRIDGE AARON ISABELLA PB
HOCANF9255170 B&W ET B:12 Mar 2001
VG-85-2YR-CAN 2*(0/11)
02-02 305 12305 399 3.2 403 3.3
365 14151 459 3.2 468 3.3
BCA 316 275 322
4 LACT: 59006 2114 3.6 1967 3.3 KG
Avg BCA: M273(21) F261(14) P282(25)
Progeny Data: 1EX 3VG 1GP 1G 0F
3 DAUS ME AVG: 13497 482 3.6 404 3.0
AVG BCA: M255 F247 P244



Western Wrap Up Sale



EXTONDALE SID ZOLA

HO CANF12334423 B&W B:14 Sep 2015
 CAN-PA Aug*17 41%Rel PA LPI 2129/37%
 KG M 89/40% F 4/34% %F 0.01 PRO\$
 SCS 2.97 P 4/36% %P 0.02 434
 CAN-PA Aug*17 36%Rel CONF 8/90%
 MS 9 F&L 1 DS 6 RP 5

PINE-TREE SID-ET PB

HOUSAM62175895 B&W *A1A2*CVF*BYF*BLF*DPF
 VG-86-2YR-CAN ST*10
 F&L:84 DS:87 RP:92
 CAN-GEV Aug*17 99%Rel GLPI 2008/99%
 KG M-357/9% F 4/18% %F 0.16 PRO\$
 SCS 2.98 P-6/8% %P 0.05 120
 CAN-GEV Aug*17 99%Rel CONF 10/95%
 MS 12 F&L -1 DS 8 RP 6
 Progeny Data: 8361 Daus: 87.00% GP+
 328EX 3036VG 3950GP 1022G 25F
 9055 DAUS ME AVG: 11748 462 3.9 373 3.2
 AVG BCA: M222 F237 P226

EXTONDALE SANCHEZ ISABELLA PB

HO CANF11309496 B&W B:21 May 2011
 VG-85-3YR-CAN
 MS:85 (FA:5 RAH:7 RAW:8) F&L:86 DS:83 RP:86
 CAN-EBV Aug*17 63%Rel LPI 2256/49%
 KG M 535/65% F 4/34% %F-0.14 PRO\$
 SCS 2.97 P 15/58% %P-0.02 761
 CAN-EBV Aug*17 46%Rel CONF 7/85%
 MS 6 F&L 3 DS 5 RP 5

01-11	305	8813	338	3.8	290	3.3
		BCA	233	241	242	
03-02	305	11126	448	4.0	340	3.1
		361	12714	510	4.0	402 3.2
		BCA	252	272	236	
04-03	305	11002	434	3.9	344	3.1
		BCA	222	233	216	
05-05	305	11258	512	4.6	356	3.2
		BCA	207	253	209	

4 LACT: 46812 1924 4.1 1503 3.2 KG
 Avg BCA: M229(19) F250(17) P226(12)

AUTUMN LANE HOLSTEINS
 Tel: 250-710-0182

4th-7th Maternal Dam
 JACOBS ECLIPSE EMMY VG-85-4YR-CAN 3*
 JACOBS TAB EMMA ET EX4E-CAN 13*
 JACOBS THREAT CINDY VG-85-4YR-CAN 4*
 JACOBS FALCON LASSIE EX-CAN 6*

REGANCREST-MR DRHAM SAM-ET PB

HOUSAM207184639 B&W *A2A2*CVF*RDF*BLF ET
 CAN-GEV Aug*17 99%Rel GLPI 1931/99%
 KG M-530 F 2 %F 0.20 P-11 %P 0.05
 CAN-GEV Aug*17 99%Rel CONF 5

PINE-TREE FINLEY MINNIE-ET PB

HOUSAF61733050 B&W ET B:24 Jan 2004
 EX-90-6YR-USA EX-91-7YR-CAN DOM 8*(0/41)

06-10	305	15501	618	4.0	471	3.0
		354	17493	699	4.0	535 3.1
		BCA	279	303	274	

3 LACT: 46991 1681 3.6 1507 3.2 KG

GEN-MARK STMATIC SANCHEZ PB

HOUSAM134422312 B&W *A1A2*CVF*RDF*BYF*BLF
 EX-94-6YR-USA ST*12
 CAN-GEV Aug*17 99%Rel GLPI 2136/99%
 KG M 483 F-22 %F-0.36 P 6 %P-0.08
 CAN-GEV Aug*17 99%Rel CONF 9

JACOBS GOLDWYN EMMA PB

HO CANF103755897 B&W ET B:02 Dec 2006
 VG-85-2YR-CAN

03-04	305	10693	431	4.0	366	3.4
		BCA	232	254	249	
05-04	297	12010	512	4.3	401	3.3
		BCA	234	271	249	
06-06	305	12018	489	4.1	397	3.3
		BCA	237	261	248	
07-08	300	11284	520	4.6	392	3.5
		BCA	215	267	236	

8 LACT: 84377 3621 4.3 2873 3.4 KG
 Avg BCA: M208(7) F241(19) P223(17)
 3RD INT.CALF 2007 QUEBEC SPRING
 Progeny Data: OEX 3VG 3GP 0G 0F
 4 DAUS ME AVG: 10692 437 4.1 346 3.2

REGANCREST ELTON DURHAM-ET PB

HOUSAM2250783 B&W *CVC*RDF*BLF ET
 EX-90-7YR-USA GM

SHER-EST EMORY SWANNY PB

HOUSAF17037800 B&W *CVF B:12 May 1996
 EX-90-2E-USA DOM 2*(0/10)

OPSA FINLEY-ET PB

HOUSAM120780521 B&W *CVF*BYF*BLF ET

WESSWOOD-HC RUDY MISSY-ET PB

HOUSAF122797679 B&W *CVF ET B:08 Aug 1997
 EX-92-3E-USA GMD DOM

COMESTAR STORMATIC PB

HO CANF6947936 B&W *A2A2*CVF*BLF ET
 EX-CAN EXTRA*02

GEN-MARK BW MAR WINNIE-ET PB

HOUSAF131652910 B&W ET B:03 Mar 2001
 EX-90-2E-USA GMD 2*(5/5)

BRAEDALE GOLDWYN PB

HO CANM10705608 B&W *A1A2*CVF*BYF*BLF
 GP-84-8YR-CAN GM*12 EXTRA*05

JACOBS MILAN EMMAL PB

HO CANF6820412 B&W B:03 May 1997
 VG-87-4YR-CAN 11*(0/55)

04-10	305	14361	486	3.4	477	3.3
		343	15307	534	3.5	519 3.4
		BCA	278	256	296	

6 LACT: 75383 3088 4.1 2609 3.5 KG
 Avg BCA: M243(3) F269(21) P266(14)
 Progeny Data: 3EX 7VG 6GP 2G 0F
 16 DAUS ME AVG: 12121 482 4.0 390 3.2
 AVG BCA: M229 F247 P236

Junior Yearling

INNISLAKE TONKA MAGIC

HO CANF12499412 B&W B:23 Mar 2016
 CAN-PA Aug*17 37%Rel PA LPI 2225/32%
 KG M 330/54% F 3/33% %F-0.10 PRO\$
 SCS 2.99 P 14/56% %P 0.02 521
 CAN-PA Aug*17 32%Rel CONF 6/78%
 MS 4 F&L 4 DS 7 RP 4

INNISLAKE DAIRY FARM LTD
 Tel: 403-556-2526 Fax: 403-556-7682

4th-7th Maternal Dam
 CARNATION IV VAL CORRY-ET EX-90-2E-USA
 DIAMOND-S EVE CORRY EX-90-2E-USA
 DIAMOND-S GLAMOUR CASS EX-93-3E-USA
 DIAMOND S BVAR CASSIE EX-90-6YR-USA

CLAYNOOK TONKA PB

HO CANM11799704 B&W *A2A2*CVF*RDF*BYF*BLF*
 VG-85-3YR-CAN
 F&L:86 DS:87 RP:84
 CAN-GPA Aug*17 81%Rel GPA LPI 2805/77%
 KG M 846/60% F 33/52% %F 0.00 PRO\$
 SCS 2.78 P 44/75% %P 0.13 1384
 CAN-GPA Aug*17 79%Rel CONF 13/98%
 MS 11 F&L 10 DS 13 RP 5
 Progeny Data: 1 Daus: 0.00% GP+
 OEX 0VG 0GP 1G 0F

INNISLAKE PRONTO MADONNA PB

HO CANF9802937 B&W ET B:01 Sep 2009
 VG-87-5YR-CAN
 MS:85 (FA:5 RAH:7 RAW:8) F&L:89 DS:90 RP:87
 CAN-EBV Aug*17 67%Rel LPI 1653/52%
 KG M-186/25% F-28/6% %F-0.20 PRO\$
 SCS 3.20 P-16/8% %P-0.08 -327
 CAN-EBV Aug*17 50%Rel CONF-2/10%
 MS -3 F&L -1 DS 0 RP 3

02-03	305	9875	353	3.6	321	3.3
		BCA	233	225	238	
03-02	305	11318	384	3.4	350	3.1
		BCA	239	218	230	
04-03	305	11966	402	3.4	357	3.0
		BCA	230	209	218	
05-04	305	12957	467	3.6	391	3.0
		321	13242	476	3.6	402 3.0
		BCA	242	237	236	

6 LACT: 61231 2117 3.5 1912 3.1 KG
 Avg BCA: M229(-20) F212(-43) P225(-22)
 Progeny Data: OEX 1VG 0GP 0F
 1 DAUS ME AVG: 14926 554 3.7 442 3.0
 AVG BCA: M282 F284 P267

VAL-BISSON DOORMAN PB

HO CANM107281711 B&W *A2A2*CVF*BYF*BLF*DPF
 EX-90-5YR-CAN ST*16
 CAN-GEV Aug*17 99%Rel GLPI 3107/97%
 KG M 299 F 50 %F 0.36 P 45 %P 0.30
 CAN-GEV Aug*17 99%Rel CONF 15

CLAYNOOK TALULLA WINDBROOK PB

HO CANF11385194 B&W ET B:09 Sep 2011
 EX-91-5YR-CAN

02-00	305	12546	427	3.4	386	3.1
		365	14980	500	3.3	465 3.1
		BCA	319	290	306	

3 LACT: 57220 1823 3.2 1744 3.0 KG

WINDY-KNOLL-VIEW PRONTO-ET PB

HOUSAM132815961 B&W *A2A2*CVF*RDF*BYF*BLF
 EX-95-5YR-USA
 CAN-GEV Aug*17 99%Rel GLPI 1944/97%
 KG M 222 F-21 %F-0.26 P-7 %P-0.12
 CAN-GEV Aug*17 98%Rel CONF 3

CARNATION MANDEL CAROLE-ET PB

HOUSAF17014729 B&W ET B:06 Apr 1996
 VG-87-4YR-CAN 11*(0/55)

02-02	305	9980	337	3.4	318	3.2
		BCA	254	229	250	
04-03	305	13074	481	3.7	405	3.1
		365	15010	555	3.7	472 3.1
		BCA	275	272	265	
05-11	305	13776	400	2.9	412	3.0
		BCA	260	206	251	
09-00	305	12679	399	3.1	368	2.9
		BCA	246	212	230	

4 LACT: 57106 1903 3.3 1773 3.1 KG
 Avg BCA: M259(23) F230(-6) P249(11)
 NOM. ALL-AMERICAN JR.1-YR 1997
 Progeny Data: 2EX 9VG 7GP 3G 0F

DE-SU 521 BOOKEM-ET PB

HOUSAM66636657 B&W *A2A2*CVF*RDF*BYF*BLF*
 EX-90-8YR-USA

VAL-BISSON SHOTTLE IMELDA PB

HO CANF106173432 B&W *CVF*BYF*BLF*DPF ET
 EX-91-6YR-CAN 8*(2/38)

GILLETTE WINDBROOK PB

HO CANM7816429 B&W *A2A2*CVF*BYF*BLF*DPF*
 EX-97-6YR-CAN EXTRA*10

CLAYNOOK TICKLE GOLDWYN PB

HO CANF7770648 B&W ET B:21 Dec 2005
 VG-89-4YR-CAN 9*(5/40)

COMESTAR OUTSIDE PB

HO CANM6026421 B&W *A2A2*CVF*BLF ET
 EX-95-14YR-CAN GM*12 EXTRA*98

WINDY-KNOLL-VIEW PROMIS-ET PB

HOUSAF18049401 B&W *CVF*BLF ET
 EX-95-2E-USA GMD DOM 4*(0/21)

LUTZ-MEADOWS E MANDEL-ET PB

HOUSAM2119526 B&W *CVF*BLF ET
 VG-85-5YR-USA EXTRA*98 GM*95

CARNATION CLEIUS CAROLINE-ET PB

HOUSAF13559555 B&W ET B:16 Nov 1988
 EX-91-2E-USA DOM GMD

02-06	288	11004	427	3.9	347	3.2
-------	-----	-------	-----	-----	-----	-----

4 LACT: 47941 1785 3.7 1489 3.1 KG
 Progeny Data: OEX 1VG 0GP 0G 0F
 1 DAUS ME AVG: 13974 488 3.5 425 3.0
 AVG BCA: M264 F250 P257

Western Wrap Up Sale



Milking Yearling from the Sally's



DAM: LAKEFIELD CHIEF SALLY EX 95 2E

LAKEFIELD GOLDEN STACEY

HOCANF12339911 B&W ET B:22 Oct 2015
 CAN-PA Aug*17 47%Rel PA LPI 2054/41%
 KG M-377/16% F 7/38% %F 0.21 PRO\$
 SCS 2.64 P 0/29% %P 0.11 477
 CAN-PA Aug*17 43%Rel CONF 2/40%
 MS 1 F&L -1 DS 3 RP 6

LAKEFIELD FARM
 Tel: 204-738-2747 Fax: 204-738-2747

4th-6th Maternal Dam
 DONOHOE CHRISTY MATINEE VG-86-4YR-CAN 4*
 DONOHOE CHRISTY SHANON VG-86-3YR-CAN 2*
 DONOHOE SHANON CITATION VG-86-4YR-CAN 1*

BRAEDALE GOLDWYN PB

HOCANM10705608 B&W *A1A2*CVF*BYF*BLF
 GP-84-8YR-CAN GM*12 EXTRA*05
 F&L:83 DS:84 RP:87
 CAN-GEV Aug*17 99%Rel GLPI 2568/99%
 KG M-51/17% F 32/51% %F 0.32 PRO\$
 SCS 2.62 P 16/31% %P 0.15 1099
 CAN-GEV Aug*17 99%Rel CONF 8/91%
 MS 7 F&L 8 DS 4 RP 0
 Progeny Data: 36306 Daus: 86.00% GP+
 3225EX 13892VG 14376GP 4535G 278F
 37924 DAUS ME AVG: 11495 457 4.0 370 3.2
 AVG BCA: M217 F234 P224

SHOREMAR JAMES PB

HOCANM5902195 B&W *A1A1*CVF*BLF
 GP-81-2YR-CAN EXTRA*98
 CAN-GEV Aug*17 99%Rel GLPI 1478/99%
 KG M-947 F-10 %F 0.24 P-6 %P 0.22
 CAN-GEV Aug*17 99%Rel CONF -3

BRAEDALE BALER TWINE PB

HOCANF6860888 B&W *BLF ETM B:08 Nov 1997
 VG-86-2YR-CAN 33*(27/138)
 02-01 305 12096 591 4.9 402 3.3
 365 14019 690 4.9 477 3.4
 BCA 299 397 314
 1 LACT: 27051 1359 5.0 1005 3.7 KG

MARK CJ GILBROOK GRAND ET PB

HOCANM393207 B&W *BLF*MPF ET
 VG-86-5YR-CAN EXTRA*93
STELBRO JENINE AEROSTAR PB
 HOCANF5337384 B&W *BLF B:23 Feb 1991
 VG-85-4YR-CAN

MAUGHLIN STORM PB

HOCANM5457798 B&W *A2A2*CVF*BRC*BLF ET
 EX-CAN EXTRA*96

BRAEDALE GYPSY GRAND PB

HOCANF5912235 B&W B:20 Sep 1993
 VG-88-5YR-CAN 37*(0/185)

WALKWAY CHIEF MARK PB

HOUSAM1773417 B&W *BLF*DPF
 VG-87-USA SP*96 GM*91

WONDERLAND SHEIK PAM PB

HOCANF3445670 B&W *BLC B:19 Jan 1980
 VG-85-3YR-CAN 26*(7/153)

GLEN-TOCTIN SLOCUM PB

HOUSAM2097322 B&W *BLF
 VG-85-8YR-USA GM

DONOHOE CHRISTY MAVERICK PB

HOCANF5128601 B&W *BRC B:30 May 1990
 VG-87-4YR-CAN 5*(20/5)
 08-03 305 10075 424 4.2 333 3.3
 365 11567 486 4.2 382 3.3
 BCA 193 219 202
 5 LACT: 46852 2037 4.3 1584 3.4 KG
 Avg BCA: M164(1) F191(19) P175(2)
 Progeny Data: 2EX 3VG 3GP 1G 0F
 9 DAUS ME AVG: 10692 404 3.8 339 3.2
 AVG BCA: M202 F207 P205

LAKEFIELD CHIEF SALLY PB

HOCANF7261591 B&W ET B:01 Dec 2001
 EX-95-2E-CAN 7*(0/35)
 MS:95 (FA:9 RAH:9 RAM:9) F&L:93 DS:97 RP:96
 CAN-EBV Aug*17 87%Rel LPI 1581/65%
 KG M-703/7% F-18/11% %F 0.10 PRO\$
 SCS 2.66 P-16/8% %P 0.06 -78
 CAN-EBV Aug*17 72%Rel CONF-3/6%
 MS -4 F&L -9 DS 2 RP 13
 03-09 305 9847 375 3.8 333 3.4
 BCA 205 208 215
 04-11 305 11819 489 4.1 387 3.3
 365 13709 573 4.2 461 3.4
 BCA 221 246 230
 4 LACT: 46636 1783 3.8 1609 3.5 KG
 Avg BCA: M209(19) F213(25) P222(23)
 RES. ALL-WEST 5-YR 2007
 GRAND 2007 MB SPRING
 GRAND 2007 MORRIS
 1ST 5-YR 2007 MB SPRING
 1ST 5-YR 2007 MORRIS
 Progeny Data: 4EX 8VG 10GP 1G 0F
 21 DAUS ME AVG: 11645 429 3.7 364 3.1
 AVG BCA: M220 F220 P220

DONNANDALE SKYCHIEF ET PB

HOCANM391661 B&W *A1A2*BLF ET
 EX-CAN EXTRA*93
 CAN-GEV Aug*17 99%Rel GLPI 1440/98%
 KG M-244 F-17 %F-0.06 P-12 %P-0.04
 CAN-GEV Aug*17 99%Rel CONF -7

DONOHOE SALLY SLOCUM PB

HOCANF6512662 B&W MB B:22 Dec 1995
 EX-90-4E-CAN 3*(0/15)
 06-05 305 12512 527 4.2 432 3.5
 BCA 247 282 272
 08-03 305 14974 509 3.4 508 3.4
 365 17357 610 3.5 599 3.5
 BCA 288 268 314
 6 LACT: 89394 3483 3.9 3170 3.5 KG
 Avg BCA: M236(36) F244(53) P258(48)
 1 Superior Lactations
 NOM. ALL-CANADIAN MATURE COW 2002
 RES. GRAND 2002 AGRIBITION
 GRAND 2000 MORRIS
 GRAND 2001 MORRIS
 GRAND 2002 BRANDON AG EX.
 Progeny Data: 2EX 4VG 2GP 0G 0F
 8 DAUS ME AVG: 9792 388 4.0 319 3.3
 AVG BCA: M185 F199 P193



Western Wrap Up Sale

Dempsey from a Show Winning Dam Sells!



DAM: KENBERT SANCHEZ BRILLIANCE EX-90 2E

KENBERT DEMPSEY BETSY

HOCANF12470912 B&W B:08 Oct 2016
 CAN-PA Aug*17 42%Rel PA LPI 2326/38%
 EX-93-11YR-USA EXTRA '11
 KG M-394/16% F-4/24% %F 0.11 PRO\$
 SCS 2.74 P-2/25% %P 0.09 604
 CAN-PA Aug*17 38%Rel CONF 10/96%
 MS 7 F&L 10 DS 9 RP 7

FRED FORNWALD & SONS FARMS LTD
 Tel: 306-455-2591 Fax: 306-455-2739
 KENBERT ACRES
 Tel: 306-363-2228 Fax: 306-363-2027
 ROBELLA HOLSTEINS
 Tel: 306-530-1620 Fax: 306-771-4664
 J. WILLIAM WIKKERINK FARMS LTD
 Tel: 250-743-9276 Fax: 250-743-6822

LIRR DREW DEMPSEY PB

HOUSAM61083609 B&W *A1A1*CVF*RDF*BYF*BLF*
 EX-93-11YR-USA EXTRA '11
 CAN-GEV Aug*17 99%Rel GLPI 2857/99%
 KG M-135/14% F 27/44% %F 0.30 PRO\$
 SCS 2.59 P 24/44% %P 0.24 1442
 CAN-GEV Aug*17 99%Rel CONF 15/99%
 MS 12 F&L 14 DS 11 RP 8
 Progeny Data: 9839 Daus: 87.00% GP+
 426EX 3339VG 4803GP 1245G 26F
 10017 DAUS ME AVG: 11947 474 4.0 387 3.2
 AVG BCA: M226 F243 P234

BRAEDALE GOLDWYN PB

HOCANM10705608 B&W *A1A2*CVF*BYF*BLF
 GP-84-8YR-CAN GM'12 EXTRA '05
 CAN-GEV Aug*17 99%Rel GLPI 2568/99%
 KG M-51 F 32 %F 0.32 P 16 %P 0.15
 CAN-GEV Aug*17 99%Rel CONF 8

KERNDT SNEEZY DERRY DREW PB

HOUSAF207658039 B&W B:07 Mar 2002
 VG-88-5YR-USA
 03-08 305 12415 464 3.7 395 3.2
 365 14130 540 3.8 460 3.3
 3 LACT: 51044 2008 3.9 1650 3.2 KG

SHOREMAR JAMES PB

HOCANM5902195 B&W *A1A1*CVF*BLF
 GP-81-2YR-CAN EXTRA '98

BRAEDALE BALER TWINE PB

HOCANF6860888 B&W *BLF ETM B:08 Nov 1997
 VG-86-2YR-CAN 33*(27/138)

REGANCREST EMORY DERRY-ET PB

HOUSAM2300873 B&W *CVF*BLF ET
 EX-94-4YR-USA ST'05 GM

KERNDT MATTIE SNEEZY-ET PB

HOUSAF207128837 B&W ET B:10 Feb 2000
 EX-90-5YR-USA

COMESTAR STORMATIC PB

HOCANM6947936 B&W *A2A2*CVF*BLF ET
 EX-CAN EXTRA '02

GEN-MARK BW MAR WINNIE-ET PB

HOUSAF131652910 B&W ET B:03 Mar 2001
 EX-90-2E-USA GMD 2*(5/5)

CEDARVAL CAPABLE PB

HOCANM10769353 B&W *CVF*BLF ET
 VG-87-4YR-CAN

ELISTHA ASTRE BABBETTE PB

HOCANF6919228 B&W B:15 Jan 1998
 VG-85-3YR-CAN 1*(6/0)

06-01 305 13966 491 3.5 441 3.2
 359 14977 539 3.6 486 3.2

5 LACT: 61357 2137 3.5 1952 3.2 KG

Avg BCA: M244(45) F229(34) P244(33)

Progeny Data: 0EX 2VG 1GF 0G 0F

3 DAUS ME AVG: 11009 385 3.5 369 3.4

AVG BCA: M208 F197 P223

KENBERT SANCHEZ BRILLIANCE PB

HOCANF9976997 B&W B:22 Sep 2009
 EX-90-2E-CAN
 MS:91 (FA:7 RAH:7 RAW:7) F&L:88 DS:92 RP:89
 CAN-EBV Aug*17 67%Rel LPI 1828/53%
 KG M-652/8% F-34/4% %F-0.09 PRO\$
 SCS 2.88 P-28/2% %P-0.06 -193
 CAN-EBV Aug*17 54%Rel CONF 5/70%
 MS 2 F&L 7 DS 7 RP 7
 03-00 305 10979 437 4.0 345 3.1
 365 12821 515 4.0 408 3.2
 BCA 245 260 238
 04-05 305 11730 437 3.7 369 3.2
 BCA 230 234 231
 4 LACT: 46843 1827 3.9 1501 3.2 KG
 Avg BCA: M228(-10) F235(-17) P226(-12)
 ALL-WEST MILKING 1-YR 2011
 1ST SR.3-YR 2013 CALGARY SPRING
 2ND SR.2-YR 2012 WESTERNER CHAMP.
 2ND SR.3-YR 2013 SASKATOON EXPO
 1ST MILKING 1-YR 2011 WESTERNER CHAMP.
 Progeny Data: 1EX 1VG 2GP 0G 0F
 4 DAUS ME AVG: 11962 465 3.9 382 3.2
 AVG BCA: M226 F238 P231

GEN-MARK STMATIC SANCHEZ PB

HOUSAM134422312 B&W *A1A2*CVF*RDF*BYF*BLF
 EX-94-6YR-USA ST'12
 CAN-GEV Aug*17 99%Rel GLPI 2136/99%
 KG M 483 F-22 %F-0.36 P 6 %P-0.08
 CAN-GEV Aug*17 99%Rel CONF 9

KENBERT CAPABLE BRETON PB

HOCANF9506036 B&W B:06 Mar 2004
 VG-85-2YR-CAN
 03-03 305 9670 330 3.4 343 3.5
 BCA 216 199 238
 04-05 305 10456 382 3.7 345 3.3
 BCA 216 211 221
 05-06 305 12535 451 3.6 395 3.2
 BCA 241 231 239
 07-05 305 12456 478 3.8 405 3.3
 365 14513 545 3.8 471 3.2
 BCA 247 254 253
 5 LACT: 66974 2487 3.7 2302 3.4 KG
 Avg BCA: M224(-2) F219(-7) P236(5)
 Progeny Data: 1EX 0VG 0GP 0G 0F
 1 DAUS ME AVG: 12068 455 3.8 377 3.1
 AVG BCA: M228 F233 P228

Western Wrap Up Sale



A MODESTY SELLS WITH +2735 GTPI +3.69 UDDER



2ND DAM: SULLY NUMERO UNO MADGE VG-85

D-ZIMZIM MODESTY 4156-ET

D-ZIMZIM MODESTY 4156-ET

HO840F3140985824 B&W ET B:22 Apr 2017
 *CDF**RDF**BLF*DPF
 CAN-PA Aug*17 39%Rel PA LPI 3100/36%
 KG M 1296/92% F 87/99% %F 0.37 PRO\$
 SCS 2.89 P 56/98% %P 0.13 2304
 CAN-PA Aug*17 38%Rel CONF 8/90%
 MS 10 F&L 7 DS 0 RP -1

4th-7th Maternal Dam
 SULLY SHOTTLE MAY-TW EX-90-6YR-USA 6*
 MS SULLY OMAN MUETZE-ET EX-90-4YR-USA
 JOHNNAN MARSHALL MINT VG-85-2YR-USA
 POLY-KOW DURHAM MINCY-ET VG-88-6YR-USA

BACON-HILL PETY MODESTY-ET PB

HO840M3013654627 B&W *A1A2**CVF**BYF*BLF*DP
 CAN-GPA Aug*17 78%Rel GPA LPI 3160/73%
 KG M 1852/93% F 96/98% %F 0.25 PRO\$
 SCS 3.04 P 70/95% %P 0.09 2492
 CAN-GPA Aug*17 75%Rel CONF 6/84%
 MS 8 F&L 7 DS -2 RP -4

SIEMERS MOGUL PETY PB

HO840M3010660326 B&W *A1A2**CVF**BYF*BLF*DPF
 GMACE Aug*17 90%Rel GMLPI 2895/84%
 KG M 1195 F 56 %F 0.09 P 48 %P 0.09
 GMACE Aug*17 86%Rel CONF 10

BACON-HILL SUPRS MODESTY-ET PB

HO840F3010945893 B&W ET B:22 Nov 2012
 VG-85-2YR-USA

MOUNTFIELD SSI DCY MOGUL-ET PB

HO840M3006972816 B&W *A1A2**CVF**BYF*BLF*BL
 EX-93-7YR-USA EXTRA'15

RANSOM-RAIL EXPLODE PETY-ET PB

HOUSAF69379131 B&W ET B:22 Jun 2010
 VG-87-2YR-USA

SEAGULL-BAY SUPERSIRE-ET PB

HOUSAM69981349 B&W *A1A2**CVF**BYF*BLF*DPF
 EX-90-6YR-USA SP'15

UNIQUE-STYLE BOLTON MONEY PB

HOUSAF139121711 B&W B:25 Sep 2007
 EX-93-2E-USA

MOUNTFIELD SSI DCY MOGUL-ET PB

HO840M3006972816 B&W *A1A2**CVF**BYF*BLF*BL
 EX-93-7YR-USA EXTRA'15

SEAGULL-BAY SNOW DARLING-ET PB

HOUSAF70640273 B&W ET B:22 Jul 2011

AMIGHETTI NUMERO UNO ET PB

HOITAM17990915143 B&W *A1A2**CVF**BYF*BLF*DP
 EX-90-3YR-HUN ST'15

SULLY PLANET MANITOBA-ET PB

HOUSAF139853931 B&W ET B:16 Feb 2009
 VG-85-6YR-CAN DOM 16*(0/82)
 04-01 305 17599 625 3.6 554 3.1
 365 19808 710 3.6 636 3.2
 BCA 360 347 360
 3 LACT: 58051 2154 3.7 1919 3.3 KG
 Avg BCA: M360(85) F347(57) P360(87)
 Progeny Data: 1EX 14VG 5GP 0G 0F
 21 DAUS ME AVG: 16408 638 3.9 523 3.2
 AVG BCA: M310 F327 P316

D-ZIM ZIM SILVER MADENA-ET

HO840F3129016292 B&W ET B:14 Apr 2015
 GP-80-2YR-USA
 CAN-GPA Aug*17 78%Rel GPA LPI 3046/73%
 KG M 745/76% F 79/98% %F 0.50 PRO\$
 SCS 2.74 P 43/94% %P 0.16 2141
 CAN-GPA Aug*17 75%Rel CONF 10/96%
 MS 11 F&L 8 DS 2 RP 1

SEAGULL-BAY SILVER-ET PB

HOUSAM72156794 B&W *A1A2**CVF**BYF*BLF*DPF
 GMACE Aug*17 89%Rel GMLPI 3104/82%
 KG M 1576 F 100 %F 0.39 P 73 %P 0.18
 GMACE Aug*17 85%Rel CONF 11

SULLY NUMERO UNO MADGE-ET PB

HOUSAF142076132 B&W *A1A2 ET B:19 Sep 2012
 VG-85-2YR-CAN
 02-03 305 11376 470 4.1 380 3.3
 365 13121 552 4.2 445 3.4
 BCA 274 307 290
 1 LACT: 14986 640 4.3 521 3.5 KG
 Avg BCA: M274(19) F307(59) P290(30)



+2724 GTPI

Patty Jones

2ND DAM: GRANDEUR UNO TAMRIEL VG-85

D-ZIMZIM DELTA 305

D-ZIMZIM DELTA 305

HO840F3143242666 B&W B:17 Jul 2017
 *CDF*PDF*BLF*DPF
 CAN-PA Aug*17 42%Rel PA LPI 3204/39%
 KG M 1724/97% F 88/99% %F 0.21 PRO\$
 SCS 2.84 P 63/99% %P 0.06 2477
 CAN-PA Aug*17 40%Rel CONF 9/94%
 MS 9 F&L 7 DS 3 RP 4

4th-7th Maternal Dam
 GRANDEUR GW TRILLIAN-ET VG-88-3YR-USA
 SANDY-VALLEY MAGNA TENNY-ET VG-88-4YR-USA
 RICECREST TERRY TORY-ET EX-93-2E-USA 1*
 RICECREST LUKE LISA-ET EX-92-4E-USA

MR MOGUL DELTA 1427-ET PB

HOUSAM72128216 B&W *A1A2*CDF*CVF*BYF*BLF*
 GMACE Aug*17 89%Rel GMLPI 3410/83%
 KG M 2251/97% F 120/99% %F 0.30 PRO\$
 SCS 2.77 P 77/98% %P 0.04 2926
 GMACE Aug*17 85%Rel CONF 9/93%
 MS 9 F&L 6 DS 2 RP 2
 Progeny Data: 12 Daus: 91.00% GP+
 OEX 2VG 9GP 1G 0F

MOUNTFIELD SSI DCY MOGUL-ET PB

HO840M3006972816 B&W *A1A2*CVF*PDF*BYF*BL
 EX-93-7YR-USA EXTRA'15
 CAN-GEV Aug*17 99%Rel GLPI 3089/97%
 KG M 1400 F 99 %F 0.42 P 55 %P 0.08
 CAN-GEV Aug*17 99%Rel CONF 12

MISS OCD ROBST DELICIOUS-ET PB

HO840F3006989479 B&W ET B:28 Jan 2011
 VG-86-2YR-USA
 02-05 305 11694 412 3.5 381 3.3
 365 15323 508 3.3 504 3.3
 1 LACT: 15323 508 3.3 504 3.3 KG

COYNE-FARMS DORCY-ET PB

HOUSAM139005002 B&W *A1A2*BYC*CVF*BLF ET

MOUNTFIELD MARSH MAXINE-ET PB

HOUSAF62784081 B&W ET B:23 Apr 2006
 VG-88-3YR-USA DOM

ROYLANE SOCRA ROBUST-ET PB

HOUSAM64966739 B&W *A2A2*CVF*PDF*BLF*DPF
 VG-88-3YR-USA

OCD PLANET DANICA-ET PB

HO840F3004202172 B&W B:24 Jan 2009
 EX-93-5YR-USA

DE-SU BKM MCCUTCHEN 1174-ET PB

HOUSAM6990138 B&W *A1A2*CVF*BYF*BLF*DPF
 EX-92-3YR-USA ST'15

PINE-TREE 2149ROBST 4846-ET PB

HOUSAF69804610 B&W B:16 Mar 2011
 VG-86-3YR-USA 1*(0/8)

AMIGHETTI NUMERO UNO ET PB

HOITAM17990915143 B&W *A1A2*CVF*BYF*BLF*D
 EX-90-3YR-HUN ST'15

GRANDEUR DOMAIN TAVITA-ET PB

HOUSAF69052912 B&W ET B:16 Nov 2010
 Progeny Data: OEX 1VG 0GP 0G 0F
 1 DAUS ME AVG: 14344 588 4.1 478 3.3
 AVG BCA: M271 F301 P289

D-ZIMZIM MONTEREY TAIT-ET

HO840F3130641760 B&W ET B:16 May 2015
 GP-83-2YR-USA
 CAN-GPA Aug*17 78%Rel GPA LPI 3002/72%
 KG M 1199/90% F 56/93% %F 0.11 PRO\$
 SCS 2.91 P 49/96% %P 0.08 1998
 CAN-GPA Aug*17 74%Rel CONF 10/96%
 MS 8 F&L 9 DS 4 RP 5

VIEW-HOME MONTEREY-ET PB

HOUSAM69087180 B&W *A1A1*CVF*BYF*BLF*DPF
 CAN-GEV Aug*17 90%Rel GLPI 2796/83%
 KG M 637 F 52 %F 0.30 P 46 %P 0.21
 CAN-GEV Aug*17 86%Rel CONF 8

GRANDEUR UNO TAMRIEL-ET PB

HOUSAF71871762 B&W *A1A2 ET B:03 Oct 2012
 VG-85-2YR-CAN
 02-03 305 11249 460 4.1 379 3.4
 365 13221 547 4.1 453 3.4
 BCA 271 301 289
 1 LACT: 15219 627 4.1 532 3.5 KG
 Avg BCA: M271(16) F301(55) P289(29)

Western Wrap Up Sale

73

+2776 GTPI +9.5 PL from Promis Family!



2ND DAM: WINDY-KNOLL-VIEW PRINCESS EX-92

TERRA-LINDA DELTA 315

H0840F3143242676 B&W B:31 Jul 2017
 *CDF*RDF*BLF*DPF
 CAN-PA Aug*17 42%Rel PA LPI 3135/39%
 KG M 1864/98% F 76/98% \$F 0.04 PRO\$
 SCS 2.68 P 63/99% \$P 0.03 2399
 CAN-PA Aug*17 40%Rel CONF 9/94%
 MS 9 F&L 5 DS 4 RP 2
 +2776 GTPI +9.5 PL

MR MOGUL DELTA 1427-ET PB

HOUSAM72128216 B&W *A1A2*CDF*CVF*BYF*BLF*
 GMACE Aug*17 89%Rel GMLPI 3410/83%
 KG M 2251/97% F 120/99% \$F 0.30 PRO\$
 SCS 2.77 P 77/98% \$P 0.04 2926
 GMACE Aug*17 85%Rel CONF 9/93%
 MS 9 F&L 6 DS 2 RP 2
 Progeny Data: 12 Daus: 91.00% GP+
 OEX 2VG 9GP 1G 0F

MD-MAPLE-LAWN POTENTIAL-ET

H0840F3127381709 B&W *RDF*BLF*DPF ET
 GP-83-2YR-USA
 GMACE Aug*17 79%Rel GMLPI 2880/73%
 KG M 1476/95% F 31/72% \$F-0.22 PRO\$
 SCS 2.58 P 50/97% \$P 0.02 1912
 GMACE Aug*17 75%Rel CONF 9/94%
 MS 9 F&L 4 DS 5 RP 2

MOUNTFIELD SSI DCY MOGUL-ET PB

H0840M3006972816 B&W *A1A2*CVF*RDF*BYF*BL
 EX-93-7YR-USA EXTRA'15
 CAN-GBEV Aug*17 99%Rel GLPI 3089/97%
 KG M 1400 F 99 \$F 0.42 P 55 \$P 0.08
 CAN-GBEV Aug*17 99%Rel CONF 12

MISS OCD ROBST DELICIOUS-ET PB

H0840F3006989479 B&W ET B:28 Jan 2011
 VG-86-2YR-USA
 02-05 305 11694 412 3.5 381 3.3
 365 15323 508 3.3 504 3.3
 1 LACT: 15323 508 3.3 504 3.3 KG

MORNINGVIEW MCC KINGBOY-ET PB

HOUSAM72044077 B&W *A2A2*CVF*BYF*BLF*DPF
 EX-92-4YR-USA ST'17
 CAN-GBEV Aug*17 93%Rel GLPI 2905/87%
 KG M 1423 F 33 \$F-0.12 P 45 \$P-0.01
 CAN-GBEV Aug*17 90%Rel CONF 12

WINDY-KNOLL-VIEW PRINCESS

HOUSAF72474079 B&W *BYF*BLF*DPF
 VG-88-3YR-USA
 02-04 305 9662 336 3.5 318 3.3
 1 LACT: 13417 473 3.5 456 3.4 KG

WINDY-KNOLL-VIEW PLEDGE-ET EX-95-3E-USA 3*
 WINDY-KNOLL-VIEW PROMIS-ET EX-95-2E-USA 4*
 WINDY-KNOLL-VIEW ULTIMATE PALA EX-94-3E-USA
 WINDY-KNOLL-VIEW CREEK PAULINE VG-88-5YR-USA

COYNE-FARMS DORCY-ET PB

HOUSAM139005002 B&W *A1A2*BYC*CVF*BLF ET

MOUNTFIELD MARSH MAXINE-ET PB

HOUSAF62784081 B&W ET B:23 Apr 2006
 VG-88-2YR-USA DOM

ROYLANE SOCRA ROBUST-ET PB

HOUSAM64966739 B&W *A2A2*CVF*RDF*BLF*DPF
 VG-88-3YR-USA

OCD PLANET DANICA-ET PB

H0840F3004202172 B&W B:24 Jan 2009
 EX-93-5YR-USA

DE-SU BKM MCCUTCHEN 1174-ET PB

HOUSAM69990138 B&W *A1A2*CVF*BYF*BLF*DPF
 EX-92-3YR-USA ST'15

MORNINGVIEW SUPER MEGAN-ET PB

HOUSAF68654508 B&W *BYF ET B:03 Sep 2010

SEAGULL-BAY SUPERSIRE-ET PB

HOUSAM69981349 B&W *A1A2*CVF*BYF*BLF*DPF
 EX-90-6YR-USA SP'15

WINDY-KNOLL-VIEW PIANO-ET

HOUSAF70312785 B&W ET B:07 Mar 2011
 EX-90-6YR-USA
 03-05 305 16647 596 3.6 505 3.0
 365 18711 672 3.6 581 3.1
 3 LACT: 49805 1719 3.5 1537 3.1 KG



Western Wrap Up Sale

HER FRANCHIS DAUGHTER +2598 GTPI (08/17) SELLS!

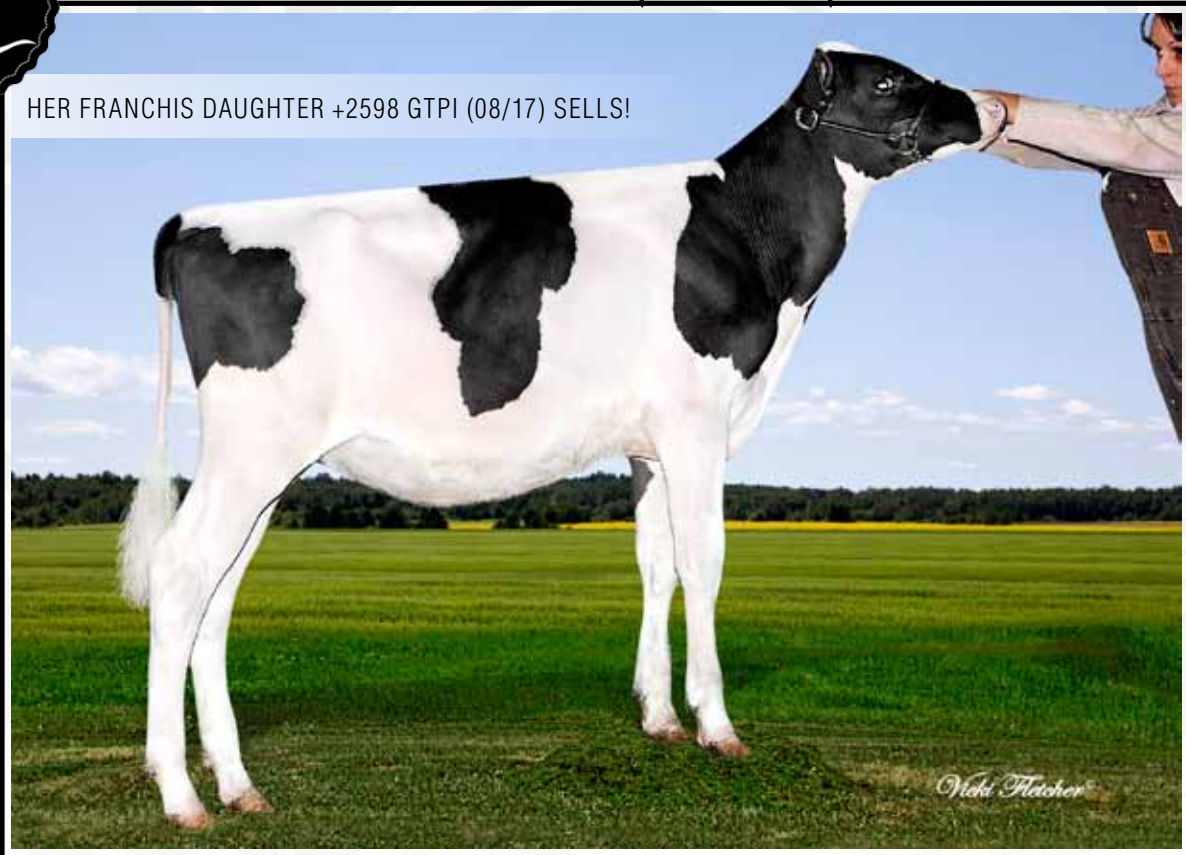

DAM: MURRAYHOLM BALISTO PENNY VG-85

D-ZIMZIM FRANCHIS DOLLAR

HO840F3138652174 B&W ET B:05 Apr 2017
 *POF*CDF*RDF*BLF*DPF
 CAN-PA Aug*17 PA LPI 3081
 KG M 1353 F 87 %F 0.32
 SCS 2.69 P 66 %P 0.21
 CAN-PA Aug*17 CONF 4
 MS 5 F&L 5 DS -1 RP 1

DUANE G. ZIMMER

4th-7th Maternal Dam
 BEAUOISE BOLTON PRINCESS VG-85-2YR-CAN 10*
 BEAUOISE ROLEX PALMIRA VG-86-2YR-CAN 4*
 BEAUOISE INQUIRER CITATION VG-87-2YR-CAN 12*
 BEAUOISE DOMBI CALLY VG-88-2YR-CAN 8*

OCD RODGERS FRANCHISE-ET PB

HO840M3014365400 B&W *A2A2 ET
 CAN-GPA Aug*17 78%Rel GPA LPI 3212/73%
 KG M 1316/80% F 74/91% %F 0.21 PRO\$
 SCS 2.75 P 56/88% %P 0.12 2475
 CAN-GPA Aug*17 75%Rel CONF 5/79%
 MS 7 F&L 7 DS -3 RP 1

DE-SU LTM RODGERS 11379-ET PB

HOUSAM70626131 B&W *A1A2*CVF*BYF*BLF*DPF
 GMACE Aug*17 88%Rel GMLPI 2869/82%
 KG M 1054 F 59 %F 0.16 P 40 %P 0.04
 GMACE Aug*17 83%Rel CONF -3

OCD MOGUL FREE WILLY-ET PB

HO840F3009533564 B&W ET B:19 Jul 2012
 EX-90-5YR-USA

S-S-I DOMAIN LITHIUM-ET PB

HO840M3004672704 B&W *A1A2 ET

DE-SU 9990-ET PB

HOUSAF66757067 B&W ET B:29 May 2010

MOUNTFIELD SSI DCY MOGUL-ET PB

HO840M3006972816 B&W *A1A2*CVF*RDF*BYF*BL
 EX-93-7YR-USA EXTRA'15

LARS-ACRES FELICES FAME-ET PB

HOUSAF65503984 B&W ET B:31 Jul 2008
 EX-91-2E-USA

MURRAYHOLM BALISTO PENNY PB

HOCANF11966796 B&W ET B:01 Apr 2014
 VG-85-3YR-CAN
 MS:85 (FA:8 RAH:8 RAW:7) F&L:84 DS:88 RP:87
 CAN-GBEV Aug*17 79%Rel GLPI 2950/74%
 KG M 1390/94% F 100/99% %F 0.44 PRO\$
 SCS 2.63 P 76/99% %P 0.25 2123
 CAN-GBEV Aug*17 76%Rel CONF 2/40%
 MS 2 F&L 2 DS 1 RP 1

02-03	305	10237	491	4.8	366	3.6
	365	12411	563	4.5	442	3.6
	BCA	260	334		288	
1	LACT:	13333	606	4.5	476	3.6
	Avg BCA:	M260(21)	F334(92)		P288(47)	

1 Superior Lactations

DE-SU 11236 BALISTO-ET PB

HOUSAM70625988 B&W *A2A2*CVF*BYF*BLF*DPF
 CAN-GBEV Aug*17 95%Rel GLPI 3000/88%
 KG M 753 F 94 %F 0.61 P 89 %P 0.53
 CAN-GBEV Aug*17 91%Rel CONF 3

GEN-I-BEQ LEXOR PLAGE PB

HOCANF107868091 B&W *BYF ET B:16 Jun 2012
 VG-87-4YR-CAN 1*(0/5)

02-05	305	13425	587	4.4	433	3.2
	365	15172	664	4.4	499	3.3
	BCA	309	362		314	
03-07	305	12508	498	4.0	418	3.3
	BCA	261	283		277	
04-08	P185	13907	572	4.1	456	3.3
	PBCA	272	304		285	
3	LACT:	38989	1626	4.2	1286	3.3

Avg BCA: M281 F316 P292
 Progeny Data: OEX 1VG 1GP 0G 0F
 2 DAUS ME AVG: 14185 650 4.6 495 3.5
 AVG BCA: M268 F333 P299

DE-SU 521 BOOKEM-ET PB

HOUSAM66636657 B&W *A2A2*CVF*RDF*BYF*BLF*
 EX-90-8YR-USA

DE-SU 199-ET PB

HOUSAF69490353 B&W ET B:15 Jul 2010
 VG-85-3YR-USA

GENERATIONS LEXOR PB

HOCANM11098658 B&W *A1A2*CVF*RDF*BYF*BLF*
 EX-91-3YR-CAN SP'15

BEAUOISE PLANET PLANE PB

HOCANF105742949 B&W *BYC ET B:07 Mar 2009
 VG-86-2YR-CAN 14*(0/73)

02-00	305	12517	486	3.9	414	3.3
	365	14459	556	3.9	480	3.3
	BCA	322	338		334	
2	LACT:	32344	1302	4.0	1044	3.2

Avg BCA: M297 F329(0) P301
 Progeny Data: 2EX 11VG 11GP 3G 0F
 21 DAUS ME AVG: 15032 584 3.9 475 3.2
 AVG BCA: M284 F299 P287

Western Wrap Up Sale

75

Fortune with +3560 DGV Sells!



2ND DAM: BLUE-HORIZON JCKMN BABYDUST VG-87

WESTCOAST FORTUNE BD4061

HOCANF12755037 B&W ET B:17 Jun 2017
 CAN-GPA Aug*17 71%Rel GPA LPI 3501/66%
 KG M 1368/94% F 65/96% \$F 0.13 PRO\$
 SCS 2.56 P 72/99% \$P 0.23 2720
 CAN-GPA Aug*17 68%Rel CONF 14/99%
 MS 11 F&L 15 DS 7 RP 5

WESTCOAST HOLSTEINS
 Tel: 604-316-2622 Fax: 604-795-5287

4th Maternal Dam
 QUIET-BROOK-D SH BABYLIEBE EX-90-3YR-USA

PROGENESIS FORTUNE PB

HOCANM12302930 B&W *A1A2*CVF*BYF*BLF*DPF*
 CAN-GPA Aug*17 75%Rel GPA LPI 3362/70%
 KG M 1623/89% F 77/93% \$F 0.15 PRO\$
 SCS 2.48 P 62/92% \$P 0.08 2591
 CAN-GPA Aug*17 72%Rel CONF 12/98%
 MS 12 F&L 8 DS 5 RP 1

LADYS-MANOR OCTOBERFEST-ET PB

H0840M3013129308 B&W *A1A1*CVF*RDF*BYF*BL
 CAN-GPA Aug*17 79%Rel GPA LPI 2913/74%
 KG M 1948 F 70 \$F-0.03 P 58 \$P-0.06
 CAN-GPA Aug*17 76%Rel CONF 4

MS HUE TANGO 57644-ET PB

H0840F3010356391 B&W ET B:16 Feb 2014
 VG-85-2YR-USA

PINE-TREE ALTAOAK-ET PB

HOUSAM69169951 B&W *CVF*BYF*BLF*DPF ET

LADYS-MANOR DORCY ODA PB

HOUSAF69547657 B&W *BYF B:27 Jun 2010
 VG-88-2YR-USA

MR WELCOME HILL TANGO-ET PB

HOUSAM70750485 B&W *A2A2*CVF*BYF*BLF*DPF

LOOKOUT PESCE EPIC HUE PB

HOCANF107766242 B&W ET B:03 Jun 2012
 VG-86-3YR-USA

WESTCOAST ABURN BDUST 4061 PB

HOCANF12371757 B&W ET B:29 Mar 2016
 CAN-GPA Aug*17 74%Rel GPA LPI 3392/69%
 KG M 1450/95% F 77/98% \$F 0.21 PRO\$
 SCS 2.64 P 84/99% \$P 0.32 2655
 CAN-GPA Aug*17 70%Rel CONF 12/99%
 MS 7 F&L 13 DS 7 RP 8

SANDY-VALLEY AFTERBURNER-ET PB

H0840M3014561903 B&W *A1A2*CVF*RDF*BYF*BL
 GP-83-2YR-CAN
 CAN-GPA Aug*17 78%Rel GPA LPI 3099/73%
 KG M 1005 F 91 \$F 0.50 P 65 \$P 0.27
 CAN-GPA Aug*17 75%Rel CONF 7

BLUE-HORIZON JCKMN BABYDUST PB

H0840F3013232542 B&W *BLF*DPF
 VG-87-3YR-CAN
 02-07 197 9181 392 4.3 304 3.3
 1 LACT: 9181 392 4.3 304 3.3 KG

VIEUXSAULE FLAME-ET PB

HOUSAM71699265 B&W *A2A2*CVF*BYF*BLF ET
 VG-88-5YR-CAN

SANDY-VALLEY MOGUL AMERY-ET PB

HOUSAF70811823 B&W ET B:25 Oct 2012

DE-SU ALTAJACKMAN-ET PB

HOUSAM70625846 B&W *CVF*BYF*BLF*DPF ET

QUIET-BROOK-D BABYLUST-ET PB

H0840F3008307409 B&W *CVF*BYF*BLF ET
 VG-89-3YR-USA
 02-07 305 12247 531 4.3 443 3.6
 365 14080 625 4.4 518 3.7
 1 LACT: 15563 695 4.5 581 3.7 KG
 Progeny Data: OEX 1VG OGP 0G 0F



Western Wrap Up Sale

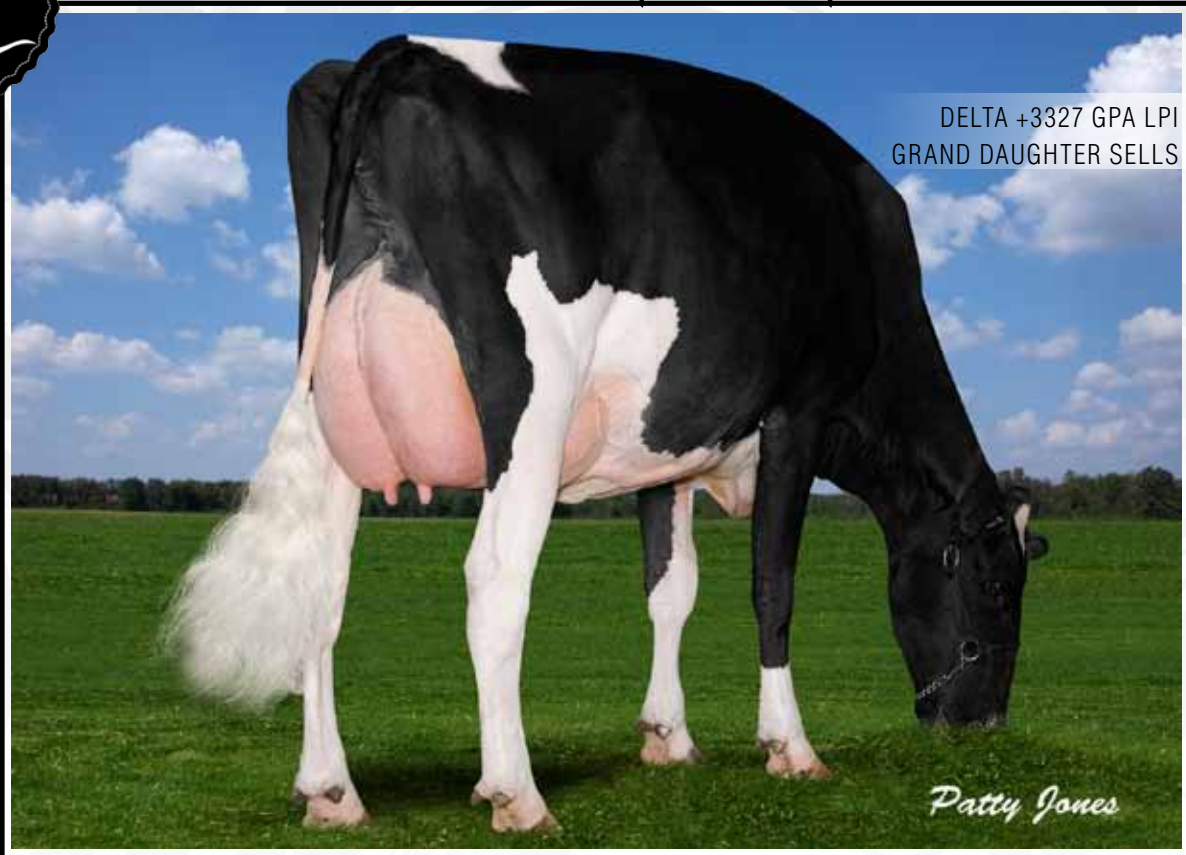

DELTA +3327 GPA LPI
GRAND DAUGHTER SELLS

Patty Jones

3RD DAM: MISS PLANET CHERI VG-86 3*

ZIMMER DELTA CROC 2660

HOCANF12771873 B&W ET B:19 May 2017
HOUSAM72128216 B&W *A1A2*CDF*CVF*BYF*BLF*
CAN-GPA Aug*17 77%Rel GPA LPI 3325/72%
KG M 2145/99% F 123/99% %F 0.38 PRO\$
SCS 2.91 P 82/99% %P 0.11 2719
CAN-GPA Aug*17 74%Rel CONF 8/90%
MS 7 F&L 8 DS 3 RP 1

MR MOGUL DELTA 1427-ET PB

HOUSAM72128216 B&W *A1A2*CDF*CVF*BYF*BLF*
GMACE Aug*17 89%Rel GMLPI 3410/83%
KG M 2251/97% F 120/99% %F 0.30 PRO\$
SCS 2.77 P 77/98% %P 0.04 2926
GMACE Aug*17 85%Rel CONF 9/93%
MS 9 F&L 6 DS 2 RP 2
Progeny Data: 12 Daus: 91.00% GP+
OEX 2VG 9GP 1G 0F

ZIMMER COMMANDER COBRA PB

HOCANF12161283 B&W ET B:02 Feb 2015
CAN-GPA Aug*17 78%Rel GPA LPI 3145/73%
KG M 1336/93% F 92/99% %F 0.38 PRO\$
SCS 2.99 P 60/99% %P 0.14 2258
CAN-GPA Aug*17 74%Rel CONF 10/96%
MS 9 F&L 8 DS 5 RP 3

MOUNTFIELD SSI DCY MOGUL-ET PB

HO840M3006972816 B&W *A1A2*CVF*RDF*BYF*BL
EX-93-7YR-USA EXTRA'15
CAN-GEV Aug*17 99%Rel GLPI 3089/97%
KG M 1400 F 99 %F 0.42 P 55 %P 0.08
CAN-GEV Aug*17 99%Rel CONF 12

MISS OCD ROBST DELICIOUS-ET PB

HO840F3006989479 B&W ET B:28 Jan 2011
VG-86-2YR-USA
02-05 305 11694 412 3.5 381 3.3
365 15323 508 3.3 504 3.3
1 LACT: 15323 508 3.3 504 3.3 KG

LARCREST COMMANDER-ET PB

HOUSAM58591942 B&W *A2A2*CVF*BYF*BLF*DPP
CAN-GEV Aug*17 92%Rel GLPI 3248/86%
KG M 1590 F 93 %F 0.32 P 76 %P 0.19
CAN-GEV Aug*17 88%Rel CONF 9

ZIMMER WENDON UNO CAMI PB

HOCANF11549832 B&W ET B:07 Jul 2012
VG-87-3YR-CAN
02-02 305 8855 378 4.3 300 3.4
309 8957 382 4.3 303 3.4
BCA 220 250 233
03-02 305 10082 429 4.3 329 3.3
BCA 222 251 224
04-06 202 7042 342 4.9 232 3.3
3 LACT: 29223 1297 4.4 982 3.4 KG
Avg BCA: M221(19) F251(33) P229(19)

VERMEER'S DAIRY LTD
Tel: 780-375-2122
DUANE G. ZIMMER
Tel: 780-678-6373 Fax: 780-374-0134

4th-7th Maternal Dam
MS GOLDWYN CHERYL-ET EX-94-2E-USA
WILCOXVIEW DRM CARMELLA-ET EX-94-4E-USA
WILCOXVIEW BC CAMI-ET EX-93-4YR-USA 9*
ROYLANE MARK CARMEN EX-94-2E-USA

COYNE-FARMS DORCY-ET PB

HOUSAM139005002 B&W *A1A2*BYC*CVF*BLF ET

MOUNTFIELD MARSH MAXINE-ET PB

HOUSAF62784081 B&W ET B:23 Apr 2006
VG-88-2YR-USA DOM

ROYLANE SOCRA ROBUST-ET PB

HOUSAM64966739 B&W *A2A2*CVF*RDF*BLF*DPP
VG-88-3YR-USA

OCD PLANET DANICA-ET PB

HO840F3004202172 B&W B:24 Jan 2009
EX-93-5YR-USA

MOUNTFIELD SSI DCY MOGUL-ET PB

HO840M3006972816 B&W *A1A2*CVF*RDF*BYF*BL
EX-93-7YR-USA EXTRA'15

LARCREST CALINDA-ET PB

HOUSAF70119330 B&W ET B:05 Mar 2011

AMIGHETTI NUMERO UNO ET PB

HOITAM17990915143 B&W *A1A2*CVF*BYF*BLF*D
EX-90-3YR-HUN ST'15

MS PLANET CHERI-ET PB

HOUSAF140349827 B&W *RDF ET B:17 Dec 2009
VG-86-2YR-CAN 3*(4/11)
02-03 305 13062 591 4.5 410 3.1
365 15367 678 4.4 489 3.2
BCA 326 399 323
2 LACT: 32939 1381 4.2 1110 3.4 KG
Avg BCA: M268(1) F310(10) P271(12)
Progeny Data: OEX 3VG 2GP OG 0F
5 DAUS ME AVG: 14132 515 3.6 448 3.2
AVG BCA: M267 F264 P271

Lot Index

ALLEY HOLSTEINS		J. WILLIAM WIKKERINK FARMS LTD	
ALLEY DOORMAN CHAOS	50	WILLSWIKK SOLOMON SPOTTIE	17
AUTUMN LANE HOLSTEINS		LUCKY HILL DAIRY LTD	
EXTONDALE SID ZOLA	67	CONTINENTAL DOORMAN LUIZA	55
AUTUMN LANE HOLSTEINS - ROSWITHA HOLSTEINS LTD		MOSNANG HOLSTEINS LTD	
AUTUMN LANE ROSWITHA ROCKSTAR	39	MOSNANG ALONZO CATCHPHRASE	66
BALGONIE HOLSTEINS LTD		FERME BLONDIN - ZIMMER, DUANE	
BALGONIE DIAMONDBACK COCKTAIL	24	BLONDIN 1STGRADE CLARA	4
BAZINET, BRADLEY		HAMMING HOLSTEINS LTD	
BRANET BRADNICK CORVETTE	31	HAMMING MONTEREY PRADA	11
BRANET BRUCE KEEPSAKE	41	INNISLAKE DAIRY FARM	
BALGONIE HOLSTEINS LTD - ROBELLA HOLSTEINS		INNISLAKE	69
ROBELLA BYWAY WHIPLASH	35	HAROLD & MIRIAM SWEETNAM - LUCKY HILL DAIRY LTD	
BAUMANN HOLSTEINS		LUCKY SWEETRIDGE A ELEGANCE P	28
BAUMANN SID SUNRISE	14	JAMES VALLEY HUTTERIAN MUTUAL CORP	
BENBIE HOLSTEINS LTD		JAMEVALL KALEA REGINALD	33
BENBIE SOLOMON PEARL	5	LAKEFIELD FARMS	
BENBIE ORION CHELLY	57	LAKEFIELD GOLDEN STACEY	69
BENBIE WICKHAM CORY	59	KENBERT ACRES	
BENBIE HOLSTEINS LTD - LIGHTNING RIDGE		KENBERT SOLOMON BOLD	16
HOLSTEINS -ROBELLA HOLSTEINS		LOVHOLM HOLSTEINS	
BENBIE ROBELLA AVA BEAUTY	19	LOVHILL SOLOMON SUGAR BEET	30
BENBIE HOLSTEINS LTD - ROBELLA HOLSTEINS		MEADOW GREEN FARMS LTD	
UNO BABY GIRL X D APPLE DIAMONDBACK	20	MEADOW GREEN ABSOLUTE FEROCITY	9
BENBIE HOLSTEINS LTD - ROBELLA HOLSTEINS -		MEADOW GREEN AWESOME FANTASY	8
STANHOPE DAIRY FARM LTD - WEDGWOOD HOLSTEINS		PRUIM, ARTHUR	
BUTLerview BEEMER COMET-ET	1	VOGUE DOORMAN HUE	15
ROBELLA LIGHT MY CURIOSITY	2	CALBRETT DOORMAN LATTE	47
BENNER HOLSTEINS LTD		ROCKLEDGE FARMS LTD	
BENNER DEMPSEY STACEY	36	ROCKLEDGE RUBY LOTUS RED	65
BLAIR, DOUGLAS - STANHOPE DAIRY FARM LTD -		RADAR HOLSTEINS - ROCKLEDGE FARMS LTD	
WEDGWOOD HOLSTEINS		ROCKLEDGE CASH CALLEN	21
LANGMONT SW FLAGSHIP WONDER	62	ROSE GATE DAIRY FARMS LTD	
BOERCHERS, RONALD - OPTIMAL DAIRY		DUCKETT-I ARMANI LEOLA	48
MS APPLES UNO AMBER-ET	6	RIETVELD DAIRIES LTD - SUNNYHOME FARMS LTD	
BRAMVILLE JERSEYS		RIETBEN EXPANDER BUTTERCUP	29
BRAMVILLE IRWIN CRUNCH	42	ROSWITHA HOLSTEINS LTD	
BUTTE HOLSTEINS - RIETVELD DAIRIES LTD		ROSWITHA HIGH OCTANE MISTY	37
BUTTE JACOBY CRYSTAL	49	SHADYNOOK FARMS LTD	
CEDARWAL FARMS LTD - SOUTHVIEW DAIRY		SHADYNOOK AVALANCHE BRITNEY	12
LAREST TOWN HIGHROLLER RED	38	SHADYNOOK CINDERDOOR PANDORA	45
CLANMAN JERSEYS (STEVEN & MARIE SMITH)		SKYCREST HOLSTEINS LTD	
CLANMAN JOEL ADDIE	44	SKYCREST DEMPSEY FEE FEE	27
CRAILA DAIRY LTD - NIENHUIS FAMILY FARM INC		SUNNYHOME FARMS LTD	
CRAILA LUV THE BREW	18	SUNNYHOME INTEGRAL MARCIE	12
CRASDALE FARMS - FERME BLONDIN -		ROSWITHA ACTRESS DREAMS	54
ST JACOBS ABC INC - T & L CATTLE LTD -		STANHOPE DAIRY FARM LTD - WEDGWOOD HOLSTEINS	
WOODMANSEE III, CLARK - ZIMMER, DUANE		WEDGWOOD AVALANCHE DARLING	52
ZIMMER HIGH OCT CHLOE	25	GOLD BRANDY-ET X LIGHT MY FIRE	56
CRASDALE FARMS - FERME BLONDIN -		WEDGWOOD CG LOLA	46
ROBELLA HOLSTEINS		WEDGWOOD MERIDIAN TIGRESS	58
JAMEVALL HAVEN SANCHEZ	34	VERMEER'S DAIRY LTD - ZIMMER, DUANE	
CRESTOMERE HOLSTEINS		ZIMMER DELTA CROC 2660	76
CRESTOMERE BRADY VALORIE	10	WENDON HOLSTEINS	
CRESTOMERE UNIX LIMO	51	WENDON HOLSTEINS - ZIMMER, DUANE	
DONFIELD FARMS LTD		BENBIE ROBELLA MASC ROULETTE	61
DONFIELD DELTA DAISY	32	WENDON HOLSTEINS	
FERME JEANTAYE INC - LUCKY HILL DAIRY LTD		WENDON REIM GCHIP KAREN	22
BLONDIN LUCKY AV BIG ON FAME	53	WENDON BRADNICK HOPEFUL	63
FRED FORNWALD & SONS FARMS LTD - J. WILLIAM WIKKERINK FARMS		POELMAN MILLENNIUM SKYFALL	64
LTD - KENBERT ACRES -		WESTCOAST HOLSTEINS	
ROBELLA HOLSTEINS		WESTCOAST CLASSIC ARYANE 5697	7
KENBERT DEMPSEY BETSY	70	WESTCOAST FORTUNE BD4061 5896	72
FORNWALD, JON & CHRISTINA		ZIMMER, DUANE	
LAMPADA TEQUILA SUPER BEE	40	ZIMMER CALLEN CADBURY	26
FRED FORNWALD & SONS FARMS LTD -		D-ZIMZIM DELTA 305	72
ROBELLA HOLSTEINS		D-ZIMZIM MODESTY 4156-ET	73
ROBELLA LAMPADA REGINALD SKYE	23	D-ZIMZIM FRANCHISE DOLLAR	74
HILLPOINT PARTNERS & LEE MOREY		ZIMMER, DUANE & SANTOS, MIKE	
UNIQUE HP VENUE WANDER	43	MONTEREY MADA-ET X PETY MODESTY-ET	3
		TERRA-LINDA DELTA 315	69

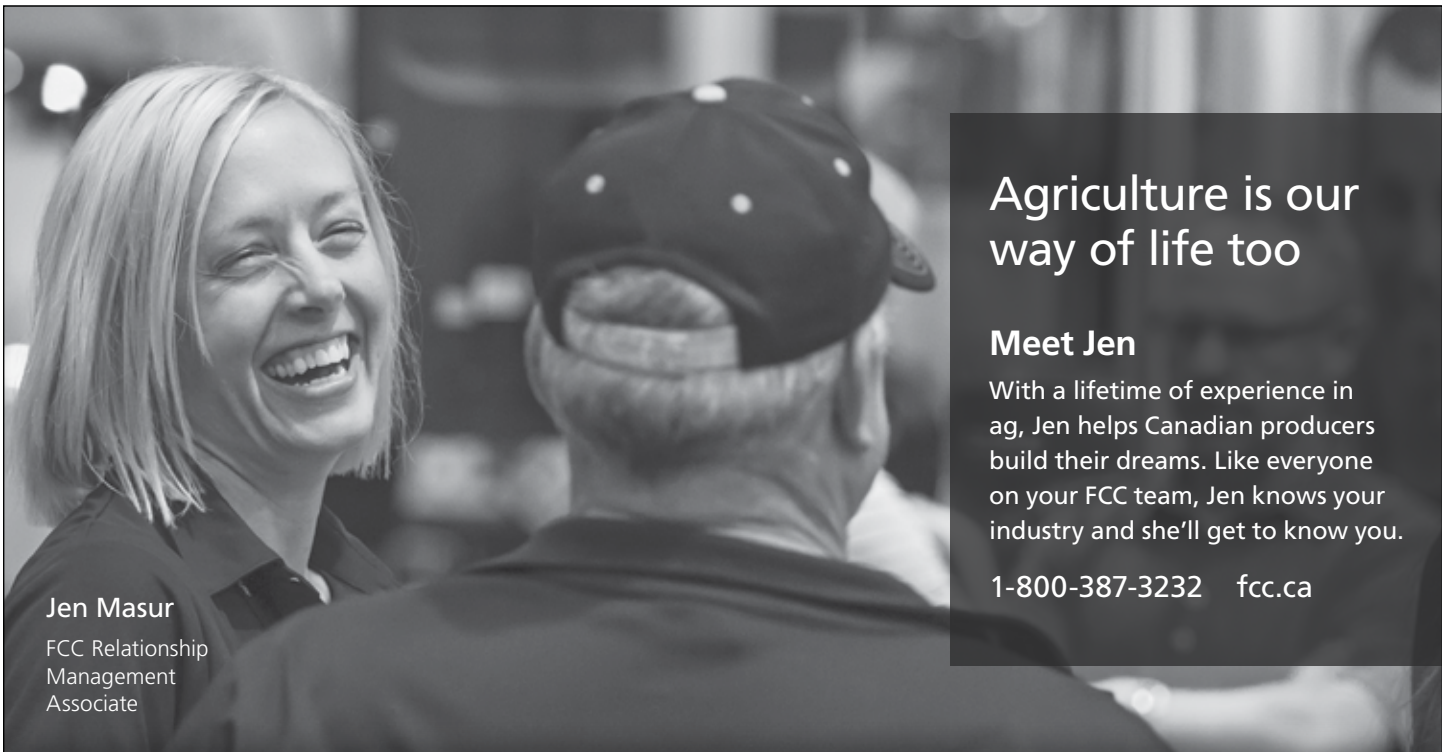

Jen Masur
FCC Relationship
Management
Associate

Agriculture is our
way of life too

Meet Jen

With a lifetime of experience in ag, Jen helps Canadian producers build their dreams. Like everyone on your FCC team, Jen knows your industry and she'll get to know you.

1-800-387-3232 fcc.ca



Farm Credit Canada
Advancing the business of agriculture



MACDONALD CATTLE HOOF CARE

Est. 2002

- ♥ Experience ♥ Knowledge ♥ Efficiency
- ♥ Maintenance, Corrective, and Show Trimming
- ♥ Treatment of Hoof Ailments

Lanny and Michelle Macdonald

(306) 254-2014

(306) 290-4663 CELL

saskhoofcare@sasktel.net



TERMS AND CONDITIONS OF SALE

TERMS

Payments of the price shall be made in cash, and animals shall not be released to the buyer until satisfactory settlement has been made

BIDS

The Auctioneers shall accept all bids, other than those considered to be irresponsible, and the bidder offering the highest bid shall be the buyer. In case of dispute as to the successful bidder, the animal shall again be put up for advance bids, and if there be no advance bid, the animal shall be sold to the bidder from whom the auctioneer accepted the last bid.

Every animal advertised for sale at auction is pledged to absolute and positive sale (unless withdrawn for just cause prior to being offered for sale).

By-bidding is prohibited except in the case of a joint ownership when the purpose of the bidding is to re-apportion the owners' shares and provided that the intention to so bid and the purpose thereof is announced prior to all bidding for the animal in question.

All reserve bids of guarantees of price to be received from the sale of any animal are prohibited.

RISK

Animals purchased at auction shall be held at the buyers' risk as soon as they have been struck off as sold.

ERRORS

Any error noted in the catalogue will be announced from the Auctioneer's stand. Any announcements from the Auctioneer's stand will take precedence over any matter in the catalogue.

CERTIFICATES

Each animal offered for sale as registered, must be registered in the Herd Book of the Association. If any animal is offered for sale as eligible for registration, the seller and the sales manager are responsible for obtaining the certificates of registry, and application therefor must be made before the animal is sold. If the certificate of registry, together with the certificate of transfer, are not provided to the buyer within 60 days following the date of the sale, the buyer is entitled at his option to return the animal and to a refund of the purchase price. Certificates of registry and transfer shall be provided by the seller to the buyer without charge.

PURITY

All animals are 100% pure unless otherwise specified.

EXPORT

- Where the seller agrees to stand export health tests (and in the case of an auction begins), the animal shall be considered at the seller's risk when sold or in the case of an auction, struck off. If, however, the animal subsequently fails to pass any of the relevant health tests within 180 days of the sale, then at the buyer's option, the contract may be rescinded, the animal returned and the sale price (if paid in whole or in part) shall be refunded. The sale price is payable and the contract of sale considered to be executed and final, upon the animal passing the stipulated health tests, or upon the expiration of 180 days, whichever shall first occur.
- The animal may be left in the seller's custody until the sale is rescinded or becomes executed and final. In that event, the seller shall not be liable to the buyer for any loss or injury provided the seller shall reasonably care for and feed the animal while in his custody.
- All necessary arrangements for export health tests will be made by and at the expense of the buyer

Information or comments supplied by the Sale Management are indicated by #.

WARRANTIES

The seller warrants clear title to and the right to sell each animal offered for sale. All animals offered for sale are warranted to be sound.

Unless otherwise stated, all animals are guaranteed to be breeders in accordance with the following:

a) MALES

Should any bull after reaching the age of one year fail to prove a breeder after being used for four months on cows known to be breeders, the matter shall be reported in writing to the seller, who shall be entitled to a period of four months following the date of such notice in which to prove the bull a breeder. If the seller fails to prove the animal a breeder, the animal shall be returned to the seller and the sale price refunded at the buyer's option. In order to qualify as a breeder, a bull must be able to perform a natural service.

b) FEMALES

Save as hereinafter excepted, all females fifteen months of age or older at the date of sale are guaranteed to be breeders. Should a female which has not yet freshened be sold, not pregnant, having reached the age of fifteen months and fail to come pregnant within four months after service to a registered bull of the same breed known to be a breeder, and after treatment by a qualified veterinarian, such circumstance shall be reported to the seller in writing. The seller fails to prove the female breeder, the sale may be rescinded and the sale price refunded at the buyer's option.

c) A female which gave birth to a calf within a period of three months prior to the date of sale is deemed to be a breeder.

d) A female pregnant when sold is deemed to be a breeder.

e) There is no guarantee that a female which, after the sale, is subjected to multi-ovulation or single-embryo transfer, is a breeder.

f) Females under fifteen months of age at the date of sale are sold subject to a guarantee that such a female will, upon attaining 12 months of age, be certifiable by a qualified veterinarian as possessing adequately developed reproductive organs.

g) There is no guarantee that a female:

- will give birth to a normal calf, or
- carry a calf full term.

GENERAL

The sales manager is the seller's agent and is not personally responsible for any warranties, guarantees or representations made bona fide in reliance upon information provided by the seller. The seller is responsible for all such warranties, guarantees and representations. Complaints should be made to the seller or sale manager before the close of the sale.

In all cases the seller's responsibility to the buyer is limited to the sale price paid by the buyer.

CAN	country Code	M,F	sex	B:	born
PG	purebred by grading up	GT	genotyped	ET	embryo transfer (regular)
MB	multiple birth	ETM	embryo transfer manipulation (split/clone)		
B&W	black & white	R&W	red & white	ETA	embryo transfer adult clone
AW	all white	AR	all red	AB	all black
B/R	black/red	*BKC	carrier of black gene	*VRC	carrier of variant red gene
*RDF	tested non-carrier of red gene	*RDC	carrier of red gene	*BRC	carrier of black/red gene
IC	irregular colour (recorded animals only)			*DPC	tested carrier of DUMPS
*BLC	tested carrier of BLAD			*DPF	tested non-carrier of DUMPS
*BLF	tested non-carrier of BLAD			*MFC	tested carrier of Mulefoot
*BYC	tested carrier of Brachyspina			*MFF	tested non-carrier of Mulefoot
*BYF	tested non-carrier of Brachyspina			*XIC	tested carrier of Factor XI
*CVC	tested carrier of Complex Vertebral Malformation			*XIF	tested non-carrier of Factor XI
*CVF	tested non-carrier of Complex Vertebral Malformation			*CNF	tested non-carrier of Citrullinaemia
*CNC	tested carrier of Citrullinaemia			*POR	reported born hornless / not tested
*POC	tested carrier of polled (heterozygous HP)	*POF	tested free of polled (homozygous horned HH)	*POS	tested true polled (homozygous PP)

What is she trying to tell you?

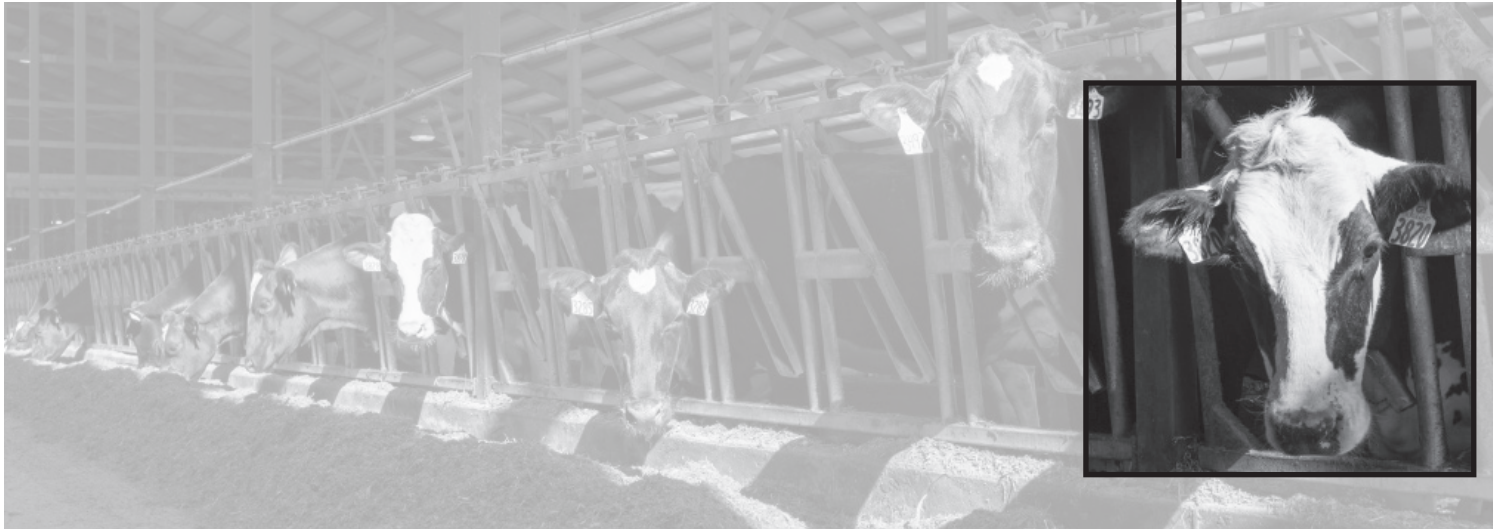

We can help you read the signs.

Every day, your cows are telling you how comfortable they are, if they are healthy, and what could be done to improve their overall wellbeing and production. All you have to do is look for the Signs!

The CowSignals® program was developed by two veterinarians from the Netherlands to help translate the signals the cow uses to communicate.

By helping dairy producers read the signals, they knew they could achieve their goals of having cows live longer, more productive lives by providing dairy farmers with the opportunity to work with healthier animals.

Using the CowSignals® Diamond, certified trainers look at feed, water, light, air, rest and space in the cow's environment.

These are the 6 basic freedoms of the pasture that the cow requires to live a long, productive life. By understanding what the cow needs, together we can provide the highest quality of life within the barn.

A dairy cow begins to be profitable during her second lactation. On average, the 5th lactation is the most feed efficient, and the 6th lactation produces the highest yield. The national average today is 2.5 lactations per cow! Our goal is to have cows on farm for an additional two lactations.

During a workshop, our certified trainer will teach you how to look through the eyes of the cow to see the strengths of your operation, as well as areas where small changes could bring you closer to achieving your operational goals while improving her quality of life.

Cargill. The **CowSignals**® people.

*Cargill is proud to be the Feed Sponsor for the
2017 Western Wrap-Up Sale.*

Welcome
to the

WESTERN WRAP-UP

SALE

*Santiago Espinoza
Terry Reimer
Jeff Pascoe
Wes Skene
Hans Eggink*

*Angela Lipka
Christine Terpsma
Casey Bishop
Trevor Hamilton
Tom McNeely*

nutrisource
"more than just feed"

1-866-948-4578 | info@nutrisource.ca



You Milk. We Help.

Dairy farming today means measuring every input – including advice. Our Agriculture Banking Specialists know the challenges and rewards of milking a herd and keeping the cream.

Talk to one of our Agriculture Banking Specialists today.

Daniel Dietz – Agriculture Account Manager
403-742-9251 | daniel.dietz@rbc.com
Stettler and surrounding area

Ronelle Kiziak – Agriculture Account Manager
780-608-4169 | ronelle.kiziak@rbc.com
Camrose and surrounding area

Visit rbc.com/agriculture

