

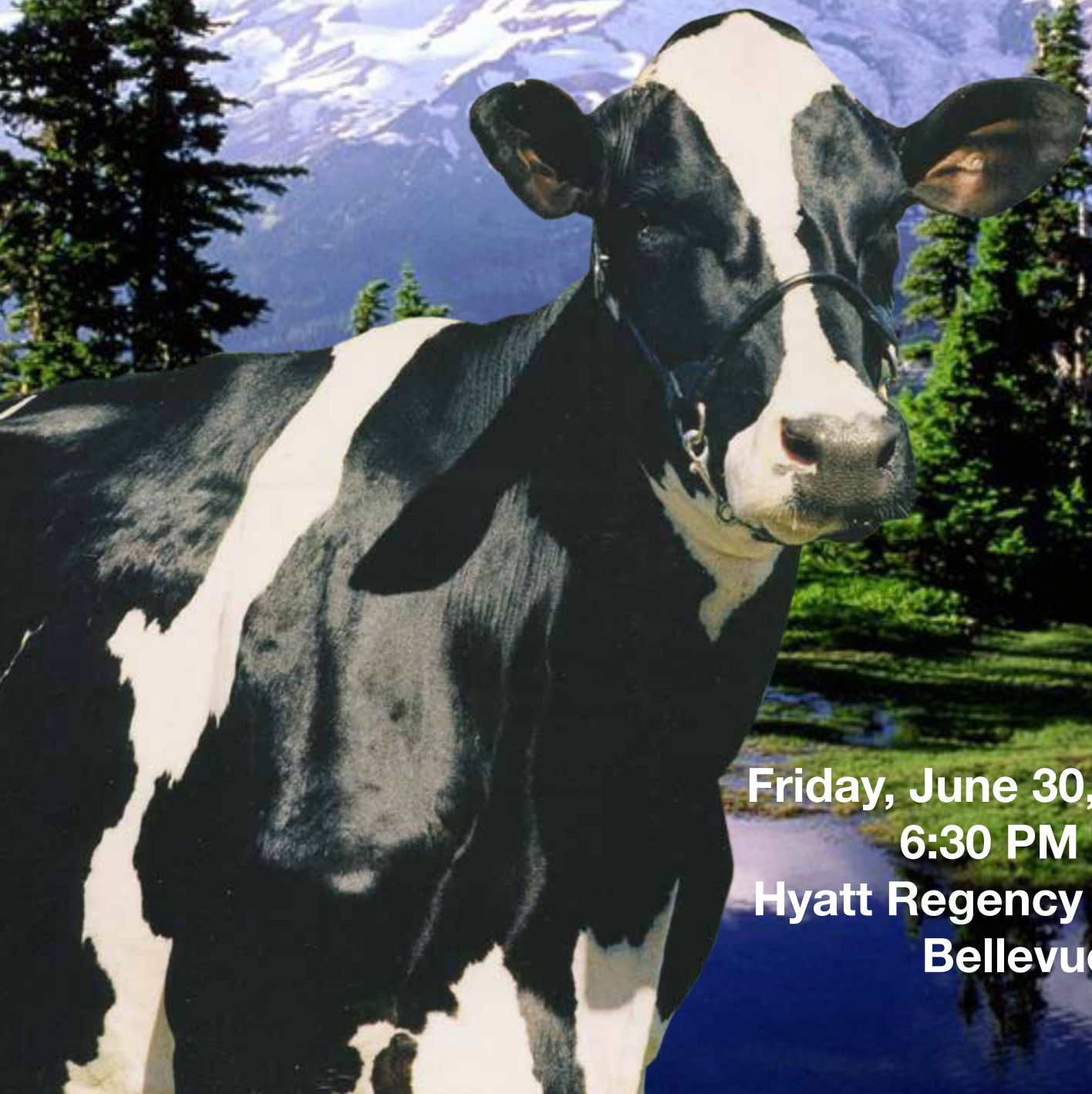

# 2017 NATIONAL CONVENTION SALE



Friday, June 30, 2017  
6:30 PM (PDT)  
Hyatt Regency Hotel  
Bellevue, WA



June 12, 2017

Fellow Holstein Enthusiasts,

The members of the Washington State Holstein Association are rolling out the Red Carpet for all those making the annual pilgrimage to the National Holstein Convention. Be sure to allow some extra time to visit some of the splendid herds and spectacular scenery that the State of Washington offers.

As always, the National Convention Sale is always one of the highlights of the year for serious Holstein Breeders around the globe. The very best of every breeding philosophy is offered in this year's catalog. The front half of the catalog is the Genomic section with heifers that have risen to the very top of our industry that will be the bull mothers of tomorrow. Space limitation for this year's sale prevent us from having more than 30 live animals at the sale, hence, we are selling all Genomic lots in absentia. We will attempt to have a photo of every heifer in this section placed on our Facebook and web page prior to the sale.

The second half of the catalog features the greatest maternal lines our breed has ever produced. Many hail from All-Canadian or All-American maternal lines. The cattle in this section will all be at the sale for your immediate inspection the evening prior to the sale. Many in this section will go on to show, score Excellent and build families for new their owners that will bring enjoyment and pay dividends for years to come. These families do not miss!

Sale Managers and Breeders, alike, consider it an honor and privilege to be a part of this amazing event. The selections in this sale represent the very elite of the millions of Holsteins that are available today. We strived to select a unique set of cattle from around the country and Canada from maternal lines that more consistently than others, make the great ones!

We thank all the Consignors to this year's National Convention sale for their participation and willingness to part with the great ones. Thanks also in advance to all the Buyers and bidders for their participation. You can't hit a homerun without taking a swing and this sale will produce some grand slams for those that buy!

Special thanks as well to our sale Co-Chairs; Andy Portmann and Chris Baginski for all their assistance, Andrew King from the Holstein Association and most importantly, Fred Schoenbacher and his family for handling and staging cattle at their farm, prior to moving into the Convention center. A tremendous group of people all around!

Get prepared to bid fast & bid last on Friday, June 30th on one of the greatest National sale offerings of our time.

Sincerely,

David & Merry Rama, Scott & Amy Courtney

# 2017 National Holstein Convention Sale

Friday, June 30, 2017 at 6:30PM (PDT)

Hyatt Regency, Bellevue, Washington

*\*Cattle viewing Thursday, June 29 from 5:00-8:00 PM*

***View/bid online in Real Time at [www.cowbuyer.com](http://www.cowbuyer.com)***

*\*Bidders must pre-register & be pre-approved. Contact Aaron Tompkins if you need assistance at 336-363-4639*

## Sales Staff

Dave Rama, NY .....607-435-0792  
Scott Courtney, IA ..... 563-380-1318  
Daniel Brandt, PA .....717-821-1238  
Scott Culbertson, MN ..... 507-923-1881  
Rick VerBeek, PA ..... 614-580-8662  
David Crack, QC ..... 819-352-1670  
Lloyd Simon, WI .....715-803-5696  
Kevin Jorgensen, WI ..... 920-210-3992  
Ryan Matheron, CA .....209-652-3511  
Tom DeGroot, BC .....604-819-2879  
Andy Portman, WA ..... 360-581-7881  
Chris Baginski, WA ..... 509-750-3408  
Andrew King, WA ..... 360-981-3801

## Sale Co-Chairmen

Chris Baginski and Andy Portmann

## Sale Clerks and Insurance

Merry Rama.....607-746-2226  
Amy Courtney.....563-380-4571

## Sale Veterinarian

Dr Tim Cuchna.....360-629-4571

## Cattle Preparation

Chris Curtiss.....518-378-2800  
Pat Heeren.....507-273-2412

## Hotel Accommodations

Hyatt Regency Bellevue, WA 888-421-1442  
Red Lion Hotel, Bellevue, WA 800-733-5466  
(Ask for the Washington State Holstein Association block of rooms)

## Long Distance Trucking

Todd Searles.....507-208-1333  
Mike Martin.....209-606-7786  
Marty Mickelson... 435-757-0811

**Terms of Sale:** Cash or good check sale day unless other arrangements have been made with Sale Managers prior to the sale. If buying via cowbuyer.com, a representative or member of the sale staff, immediate payment is expected by overnight mail! No exceptions! Checks should be made payable to The Cattle Exchange, 4236 County Hwy 18, Delhi, NY 13753

**GPS Location of the Sale:** 900 Bellevue Way NE, Bellevue, WA

Sale Co-Managed By:

  
**The CATTLE EXCHANGE**

**Dave & Merry Rama**  
4236 Co. Hwy. 18, Delhi, NY 13753  
Phone: 607-746-2226 • Fax: 607-746-2911  
E-mail: [daveramasr@cattlexchange.com](mailto:daveramasr@cattlexchange.com)  
Website: [www.cattlexchange.com](http://www.cattlexchange.com)  
Visit us at [facebook.com/Thecattleexchange](https://facebook.com/Thecattleexchange)

  
**Courtney**  
**SALES LLC**

2564 Pole Line Rd., Ridgeway, IA 52165  
Scott: 563-380-1318 | Amy: 563-380-4571  
Office: 563-387-0035  
Fax: 563-387-0046  
Email: [courtneysalesllc@gmail.com](mailto:courtneysalesllc@gmail.com)

# TERMS & CONDITIONS FOR BUYERS & SELLERS

Please read the details below regarding the obligations of both the Buyer and the Seller, as many animals in the sale are selling in absentia.

## BUYERS

**Purchase of animals physically at the sale:** If your bid results in the purchase of any lot that is physically at this sale, regardless of age, you are obligated for full purchase price when the gavel falls. Buyers can protect their investment by procuring insurance at the Clerks table sale day or provide Proof of Insurance from another Insurance Company. **If buyers do not acquire insurance immediately at time of purchase, Buyer is self-insuring at their own risk.** It is not, the Seller's nor the Sale Managers responsibility to insure cattle or guarantee cattle for Buyer once the gavel has fallen. **Buyers assume all risk & rewards!**

**Purchase of an animal sold in absentia:** Full payment is due sale day. Any lot selling in absentia is guaranteed to be in good health and condition at time of sale and will have been inspected by a licensed Veterinarian prior to the sale with necessary tests required for this sale (TB, BVD, Brucellosis if required & a shipping fever vaccine). A Certificate of Veterinary Inspection (CVI) will be at the sale for Insurance policy needs. Once an animal passes the Veterinary inspection, the Seller's only obligation to Buyer is to provide proper husbandry care for said animal until that animal leaves the Seller's farm. Neither Seller's, nor Sale Managers can be held responsible for cattle that are housed at the seller's farm or during transport. **Again, it is the responsibility of the Buyers to obtain insurance after purchase or take the risk of self-insuring, not the Sellers or Sale Managers. It is also the duty of the Buyer to notify Seller immediately with instructions for health charts and transportation of said purchase.** Prospective Buyers may contact Sellers prior to the sale and have the lots of interest inspected prior to the sale by a licensed Veterinarian or Representative of their choosing.

## SELLERS

Any cattle sold in absentia under 4 months of age can be housed at the Seller's facility at no extra charge to Buyer until 4 months of age, if Buyer so wishes. For an animal sold in absentia that is over 4 months of age, the Buyer will be responsible for board fees of \$6.00 per day until said animal leaves.

**Seller guarantees a sound, healthy, animal at time of sale as evidenced by a Certificate of Veterinary Inspection (CVI) which they must produce prior to the sale.** Seller will have their Veterinarian issue health charts for entry to Buyer's state immediately upon notice from Buyer. Tests prior to sale will include TB, Brucellosis, BVD and a Shipping Fever vaccine. Sellers guarantee said animals will pass these tests and these tests only. If a Buyer asks for additional testing the Buyer will be responsible for the extra fees associated with those tests and regardless of the outcome, is obligated to take possession.

Sellers will work to insure adequate care for cattle that have sold to a new Buyer and notify Buyer immediately in event of illness or sudden death of said animal and have certified Veterinarian perform autopsy if Buyer so wishes at Buyer's expense for insurance purposes.

**The Terms and Conditions above may not be altered without the written consent of both Buyer and Seller.**

## **The National Holstein Convention Sale**

**The National Sale is that special sale held every year where the finest of every breeding philosophy should be offered! Genomic heifers, females from All-Am and State Show winning dams, maternal lines that have bred true for 18 Generations, Red & Whites of prominence and so much more! No matter what you breed for, the very best will be here!**

***With limited space to house cattle at the Convention Center, we will be selling all Genomic Cattle in absentia!***

### **Genomic Section: Lots 1-39**

The first section of the National Convention Catalog contains many of the highest Genomic females available in the Holstein Breed. The families they hail from, have proven time and again to more frequently rise to the top on virtually all production, health and type traits.

Success stories abound with the cattle in this section. We have seen numerous breeders purchase past Genomic leaders with astonishing success! Many have leased bulls to AI, others have produced multiple females that have sold well over 6 figures and most important, all are seeing benefits in their herds across the board!

### **Type! Show winning dams! ~ Lots 40-70 Pedigrees that have stood the test of time!**

Let's pause and reflect on some household names like Raven, Apple, Paradise, Elegance, Roxie, Royal Rosa, Barbie and the sires Blackstar, Goldwyn, Starbuck, Outside, Dundee, Durham, Chief Mark, Shottle just to name a few. The foundation and success of our breed was built on the names above as well as others. The pedigrees in this section of the catalog combine the greatest sires our breed has produced with maternal lines that transmit generation after generation. The most prominent type herds in the world were built on the backs of these and other legends! Buy with confidence from this section if you want high scoring individuals that will show, breed true and provide you with a foundation to build upon! Every lot in this section is a history lesson in great breeding!

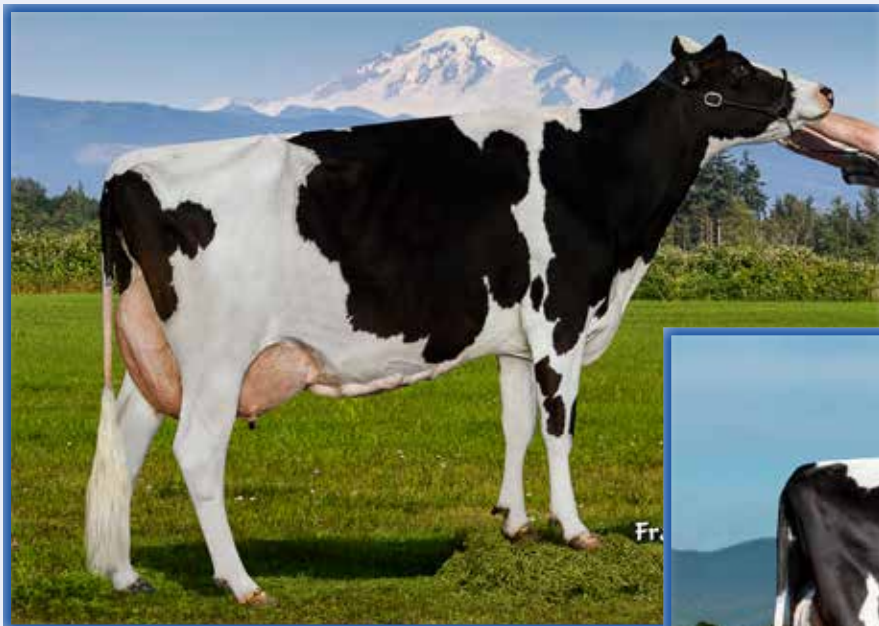

**Ronelee Mixer Deciduous-ET**  
**UG-85 +U++U**

2-01 335 19810 4.0 790 3.4 681  
(2nd Dam of Lot 1A)



**Ronelee Observer Duracel-ET**  
**UG-86 UUU+U**

4-07 365 35300 3.9 1370 3.2 1126  
(3rd Dam of Lot 1A)

**LOT 1A \*Buyer's Choice**  
(Selling buyers choice of Lots 1A & 1B)

**Ronelee Detour Barbie-ET**

143936165 99%RHA-I  
Born 9/15/16 4/17 PTA +2787GTPI  
+1773M +.10% +94F +.03% +64P  
+913NMS +7.4PL +.4DPR 2.70SCS  
+2.41T +2.44UDC +1.04FLC  
+939CMS +205FE +.8FI 7.4%SCE

\*Ready to IVF

\*Attn: Selling buyers choice  
of Lots 1A & 1B

\*Sells in absentia

**Ronelee Farm c/o Sherman Polinder**

670 Polinder Rd  
Lynden, WA 98264  
360-354-4358

**Ronelee Midnight Detour-ET**

73143748 4/17 PTA +2680GTPI  
+1352M +.09% +76F +.03% +51P  
+825NMS +7.8PL +1.9DPR 2.77SCS  
+1.93T +2.58UDC +.94FLC 78%R  
Midnight X EX-90 DOM Mogul

**Ronelee Josuper Bella-ET**

143307853 4/17 PTA +2687GTPI  
+1864M +89F +63P +853NMS +6.6PL  
+.7DPR +1.90T +1.66UDC +.91FLC

-sold to ABS Global

Sire: Uecker Supersire Josuper-ET

**2nd Dam: (Pictured above)**  
**Ronelee Mixer Deciduous-ET**  
**VG-85 +V++V**  
2-01 335 19810 4.0 790 3.4 681

**3rd Dam: (Pictured above)**  
**Ronelee Observer Duracel-ET**  
**VG-86 VVV+V**  
3-03 365 42250 3.8 1133 3.2 863  
4-07 365 35300 3.9 1370 3.2 1126

**4th Dam:**  
**Ronelee Outside Dabble-ET**  
**EX-91,2E EEEEE GMD-DOM**  
3-06 365 42250 3.6 1525 3.1 1316  
5-03 365 44530 3.6 1612 3.1 1397  
Lifetime 185730 3.6 6757 3.2 5966  
\*Dam of sires Domain & Durable\*RC

**5th Dam:**  
**Ronelee Rudolph Dimple**  
**EX-93,2E EEEEE DOM**  
5-08 365 45290 3.7 1713 3.1 1428  
Lifetime 164010 3.6 5900 3.2 5284

**6th Dam:**  
**Select Mark Dolly**  
**EX-95,4E EEEEE GMD-DOM**  
6-07 365 45870 4.0 1846 3.1 1431  
Lifetime 276300 3.6 9992 3.2 8964

**7th Dam:**  
**Select Southwind Dinah**  
**EX-91,2E EEEEE**  
5-11 365 30080 3.7 1124 3.3 981  
Lifetime 103810 3.9 4010 3.3 3456

**8th Dam:**  
**Select Mars Tony Diana**  
**VG-86, VG-MS**  
3-04 365 26200 4.2 1112 3.5 916

**9th Dam:**  
**Dinah Select Wayne Dixie VG-85**  
3-07 305 23460 4.0 935 3.4 789

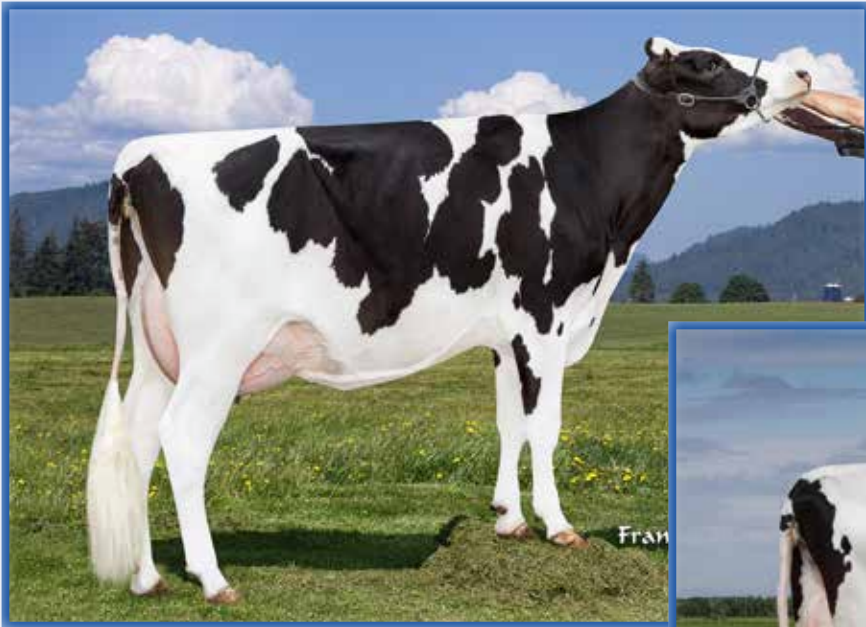

**Ronelee Iota Delish-ET**  
**VG-86 VVV+U DOM**

3-04 365 31850 3.8 1203 3.3 1046  
(3rd Dam of Lot 1B)



**Ronelee Prdstn Doctrine-ET**  
**UG-87 VEU+U**

2-01 343 28450 3.8 1090 3.3 925  
(2nd Dam of Lot 1B)

**LOT 1B \*Buyer's Choice**  
(Selling buyers choice of Lots 1A & 1B)

**Ronelee Brbn Wind Chaser-ET**

144048586 100%RHA-NA  
Born 12/23/16 4/17 PTA +2807GTPI  
+1629M +.09% +87F +.05% +64P  
+847NM\$ +6.6PL +2.6PL 2.68SCS  
+2.25T +1.93UDC +1.79FLC  
+987CM\$ +184FE +2.7FI 7.7%SCE

#4 Bourbon daughter 4/17

\*Top 100 GTPI heifer

*Ronelee Farm c/o Sherman Polinder*

670 Polinder Rd  
Lynden, WA 98264  
360-354-4358

**Wa-Del ABS Bourbon-ET**

3014558977 4/17 PTA +2771GTPI  
+2358M -.03% +77F +.01% +74P  
+815NM\$ +5.5PL +2.3DPR 2.77SCS  
+2.15T +1.67UDC +1.56FLC 78%R  
Montross X VG-85 Massey

**Ronelee Silver Wand-ET**

143421391 4/17 PTA +2636GTPI  
+961M +72F +43P +753NM\$ +7.7PL  
+2.1DPR +2.00T +2.15UDC +1.42FLC  
-Bred heifer  
Sire: Seagull-Bay Silver-ET

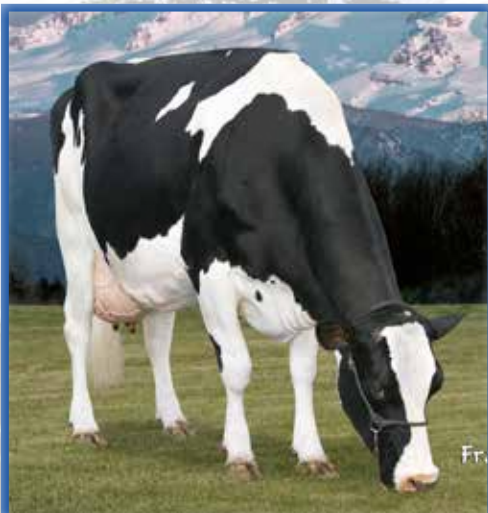

**Ronelee Outside Dabble-ET EX-91,2E**  
(Brood cow extraordinaire)

2nd Dam: (Pictured above)  
**Ronelee Prdstn Doctrine-ET**  
**VG-87 VEV+V**

2-01 343 28450 3.8 1090 3.3 925

3rd Dam: (Pictured above)

**Ronelee Iota Delish-ET**

**VG-86 VVV+V DOM**

3-04 365 31850 3.8 1203 3.3 1046

4-06 305 27930 4.6 1282 3.2 891

4th Dam:

**Ronelee Outside Dabble-ET**

**EX-91,2E EEEEE GMD-DOM**

3-06 365 42250 3.6 1525 3.1 1316

5-03 365 44530 3.6 1612 3.1 1397

Lifetime 185730 3.6 6757 3.2 5966

\*Dam of sires Domain & Durable\*RC

5th Dam:

**Ronelee Rudolph Dimple**

**EX-93,2E EEEEE DOM**

5-08 365 45290 3.7 1713 3.1 1428

Lifetime 164010 3.6 5900 3.2 5284

6th Dam:

**Select Mark Dolly**

**EX-95,4E EEEEE GMD-DOM**

6-07 365 45870 4.0 1846 3.1 1431

Lifetime 276300 3.6 9992 3.2 8964

7th Dam:

**Select Southwind Dinah**

**EX-91,2E EEEEEV**

5-11 365 30080 3.7 1124 3.3 981

Lifetime 103810 3.9 4010 3.3 3456

8th Dam:

**Select Mars Tony Diana**

**VG-86, VG-MS**

3-04 365 26200 4.2 1112 3.5 916

9th Dam:

**Dinah Select Wayne Dixie VG-85**

3-07 305 23460 4.0 935 3.4 789



**Cookiecutter Ssire Has-ET VG-87, EX-MS @ 2-10 DOM**

2-01 365 38700 4.5 1740 3.4 1325

(2nd Dam of Lot 2)

**LOT 2**

**AOT Modesty Harlem-ET**

3141134968 100%RHA-NA  
Born 1/20/17 4/17 PTA +2870GTPI  
+1562M +.16% +103F +.05% +62P  
+960NMS +6.9PL +2.3DPR 2.92SCS  
+2.85T +2.54UDC +2.21FLC  
+985CMS +224FE +2.3FI 6.9%SCE

\*Sells in absentia

**AOT Genetics**

c/o Tom Kugler & David King

28 Coons Rd

Valley Falls, NY 12185

518-366-3901

**Bacon-Hill Pety Modesty-ET**

3013654627 4/17 PTA +2802GTPI  
+1909M +.09% +97F +.03% +64P  
+977NMS +7.7PL +1.8DPR 3.03SCS  
+2.20T +2.21UDC +1.67FLC 78%R  
Pety X VG-85 DOM Supersire

**AOT Silver Horizon-ET**

3132475235 4/17 PTA +2587GTPI  
+1091M +.22% +102F +49P +705NMS  
+4.0PL +2.63T +2.06UDC +2.07FLC  
-Due 9/14/17

Sire: Seagull-Bay Silver-ET

\*Full sister to popular AI mating sire,  
14HO7770 Helix +2680GTPI

**2nd Dam: (Pictured above)**

**Cookiecutter Ssire Has-ET**  
**VG-87, EX-MS DOM +2530GTPI**  
2-01 365 38700 4.5 1740 3.4 1325  
\*Due again in July & looks great  
\*Dam of 14HO7770 Helix  
\*9th generation EX mammary!

**3rd Dam:**

**Cookiecutter Mom Halo-ET**  
**2-09 VG-88 VV+VE DOM**  
2-00 365 35280 5.2 1819 3.7 1304  
\*Tremendous genomic transmitter!

**4th Dam:**

**Cookiecutter Gld Holler-ET**  
**VG-88 VVV+E DOM**  
2-03 365 40730 3.5 1410 3.1 1249  
\*Nom. Int'l Cow of the Year 2016

**5th Dam:**

**Ms Kings-Rnsm Champ Haley-ET**  
**EX-90 EEVVE GMD-DOM**  
3-11 365 43690 3.7 1625 3.1 1357

**6th Dam:**

**Regancrest-JDV Hanna-ET**  
**EX-90 EEVVE**  
4-07 365 45110 4.3 1922 3.2 1449

**7th Dam:**

**Long-Haven Rudolph Dee-ET**  
**EX-90,2E EVVEE GMD-DOM**  
2-11 365 32720 4.8 1565 3.8 1252  
Lifetime 166900 4.3 7099 3.5 5884

**8th Dam: Regancrest Elton Disrael-ET**

**VG-88 EX-MS DOM**  
2-04 365 33617 4.5 1499 3.5 1169

**Full brother: 7HO5157 Durham**

**9th Dam: Snow-N Denises Dellia**

**EX-95,2E EEEEE GMD-DOM**  
6-00 365 35230 4.0 1425 3.0 1049  
Lifetime 180240 3.9 7108 3.2 5723

\*Dam of sires 'Durham' & 'Dundee'

**10th Dam: Snow-N Dorys Denise**

**EX-90,2E EX-MS GMD-DOM**

5-09 365 33350 3.8 1256 3.1 1038

Lifetime 114010 3.6 4153 3.2 3649





**Thurler Jedi Royal-ET**  
(She sells as Lot 3)

**Bryhill Ransom Marquise-ET GP-83 UU+++**

2-02 365 27990 4.6 1278 3.7 1048

(2nd Dam of Lot 3)

**LOT 3**

**Thurler Jedi Royal-ET**

12512403C 99%RHA-I  
Born 4/22/16 4/17 PTA +2849GTPI  
+2146M -.03% +72F +.06% +80P  
+924NMS +8.2PL +2.4DPR 2.96SCS  
+2.17T +1.81UDC +1.74FLC  
+210FE +2.6FI 6.5%SCE  
+3516GLPI +3674DGV A2A2

**+158RZG- #1 RZG Jedi in the World!**

**Donor Dam:**

11 IVF cycles w/ 146 oocytes  
Result total = 44-#1 & 37-#2

\*Sells in absentia

-housed at Fradon Farms, Ontario

**Thurler Farms & Comfort Holsteins**

11313 Snowbird Rd RR1  
South Mountain, ON K0E 1W0 Canada  
c/o Mark Comfort 613-577-3263

**S-S-I Montross Jedi-ET**

3123886035 4/17 PTA +2867GTPI  
+2726M -.07% +82F +.02% +89P  
+897NMS +7.2PL +2.3DPR 2.95SCS  
+2.04T +1.43UDC +1.72FLC 79%R  
Montross X VG-88 DOM Supersire

**Peak Marq A1 942-ET**

3126668032 4/17 PTA +2412GTPI  
+642M +38F +36P +592NMS +7.2PL  
+1.9DPR +1.77T +1.82UDC +1.38FLC  
-Fresh 30 days & milking in the 90's  
-Looks impressive .  
Sire: Zahbulls Alta1stClass-ET

**2nd Dam: (Pictured above)**

**Bryhill Ransom Marquise-ET**  
**GP-83 VV+++**  
2-02 365 27990 4.6 1278 3.7 1048

**3rd Dam:**

**Sully Robust 720-ET**  
**GP-83-CAN VG-MS**  
2-01 365 33360 4.0 1325 3.4 1140  
4-00 353 33100 3.6 1190 3.5 1149

**4th Dam:**

**Sully Planet Manitoba-ET**  
**VG-85-CAN DOM**  
4-01 365 43669 3.5 1565 3.2 1402

**5th Dam:**

**Sully Shottle May-ET**  
**EX-90 EEEEE DOM**  
5-04 365 38970 3.5 1354 3.1 1226  
\*Former #1 GTPI & GLPI cow

**6th Dam:**

**Ms Sully Oman Muetze-ET**  
**EX-90 EEVEV DOM**  
4-08 365 33860 3.4 1164 3.4 1150  
Lifetime 176480 3.7 6536 3.5 6110

**7th Dam:**

**Johann Marshall Mint**  
**VG-85, VG-MS**  
2-02 365 31030 3.1 961 3.0 941

**8th Dam:**

**Poly-Kow Durham Mincy-ET**  
**VG-88 VG-MS**  
3-03 365 31780 3.0 951 3.0 968

**9th Dam: Poly-Kow Rudolph Mink-ET**  
**VG-85, VG-MS DOM**  
4-08 365 30700 3.4 1053 3.2 972

**10th Dam: Poly-Kow Lindy Mindy-ET**  
**VG-88, VG-MS GMD DOM**  
3-08 365 39550 4.0 1589 3.0 1175  
Lifetime 150290 3.9 5820 3.0 4556

**11th thru 14th Dams all VG or EX**



**Calbrett Supersire Barb-ET\*RC  
UG-86 UUU+U**

2-04 365 30490 4.2 1281 3.2 977  
(2nd Dam of Lots 4, 5 & 6)



**Barb daughters  
(Blake, Bridgett & Brandy)**

(Blake is Dam of Lots 4 & 5- Brandy Dam of Lot 6)

**LOT 4**

**Ms DG-TM Modesty Breeze-ET**

3142041169 100%RHA-NA  
Born 4/11/17 6/17 PTA +2881GTPI  
+2242M +.03% +92F -.01% +67P  
+1010NMS +9.0PL +2.8DPR 2.91SCS  
+2.28T +2.10UDC +1.53FLC  
+1012CMS +202FE +3.1FI 5.8%SCE  
*\*Believed to be the highest NMS calf ever sold worldwide!*  
*\*Huge combo of +2881GTPI & +1010NMS*  
*\*Top 20 NMS, top 50 GTPI & top 100 CMS*

*Diamond Genetics, Drakker,  
VanderVlis & Tom Mercuro*  
PO Box 12  
Fair Play, MD 21733  
301-730-1913 or 240-329-0169

**Sire of Lot 4:**

**Bacon-Hill Pety Modesty-ET**  
3013654627 4/17 PTA +2802GTPI  
+1909M +.09% +97F +.03% +64P  
+977NMS +7.7PL +1.8DPR 3.03SCS  
+2.20T +2.21UDC +1.67FLC 78%R  
Pety X VG-85 DOM Supersire

**LOT 5**

**Ms DG-TM Flagship Buoy-ET**

3142041164 99%RHA-1  
Born 3/28/17 6/17 PTA +2740GTPI  
+1086M +.16% +85F +.09% +56P  
+918NMS +8.9PL +1.5DPR 2.66SCS  
+2.10T +1.76UDC +1.27FLC  
+195FE +1.8FI 7.1%SCE

*#12 NMS Flagship dau. worldwide!*

*\*Lots 4 & 5 sell in absentia*

**Sire of Lot 5:**

**S-S-I 1stclass Flagship-ET**  
3127943686 4/17 PTA +2715GTPI  
+1134M +.12% +75F +.05% +46P  
+819NMS +8.4PL +2.1DPR 2.73SCS  
+2.41T +1.96UDC +2.22FLC 77%R  
1stClass X VG-88 Supersire

**Dam of Lots 4 & 5:**

**Ms DG-TM Delta Blake-ET**  
3128162376 4/17 PTA +2770GTPI  
+1249M +89F +57P +926NMS +8.3PL  
+1.4DPR +2.22T +2.32UDC +.80FLC  
-Due August '17 & looks very promising  
Sire: Mr Mogul Delta 1427-ET

**2nd Dam: (Pictured above)**  
**Calbrett Supersire Barb-ET\*RC**  
VG-86 VVV+V  
2-04 365 30490 4.2 1281 3.2 977  
*\*Sold for \$265,000*

**3rd Dam: (Pictured w/ Lot 6)**  
**Rainyridge Super Beth-ET\*RC**  
VG-86-CAN  
2-03 330 25904 3.6 941 3.4 870

**4th Dam: (Pictured w/ Lot 6)**  
**Rainyridge Talent Barbara \*RC**  
EX-95 EEEEE

3-04 365 34465 3.6 1257 3.3 1133  
5-00 365 33548 3.9 1301 3.1 1035  
*\*HHM All-American Aged Cow 2011*  
*\*Un. All-Am & All-Can 5yr-old 2010*  
*\*Mem. Nom. A-A Best 3 females 2010*  
*\*Nom. All-Am & All Can Jr 3yr-old 2008*

**5th Dam:**  
**RF Outside Breeze-ET**  
EX-95,2E EEEEE

4-02 334 31920 4.7 1488 3.5 1113  
5-03 365 37607 4.3 1623 3.3 1237  
Lifetime 165379 4.6 7460 3.6 5973  
*\*1st 125,000lb cow Sr & Grand Champ @  
2011 Southern Spring National*

**6th Dam:**  
**Rayverley Briana Milan-ET**  
EX,2E-CAN  
6-03 365 27075 3.4 928 3.2 862

**7th Dam:**  
**Rainyridge Tony Beauty**  
EX-5E-CAN 9\*  
10-05 365 29081 3.5 1005 3.1 913  
Lifetime 199869 3.3 6592 3.2 6455  
*\*2X Supreme Champion WDE*  
*\*4X All-Canadian Mature Cow*  
*\*3X All-American Aged Cow*  
*\*A-A People's Choice Winner 1999*  
*\*Holstein Int'l Cow of the Year 1999*  
*\*Nom. for QII-Queen of the Breed 2004*



**Rainyridge Talent Barbara \*RC  
EX-95 EEEEE**

*\*All-American 5yr-old Cow 2010  
(4th Dam of Lots 4, 5 & 6)*



**Rainyridge Super Beth-ET \*RC  
VG-86-CAN**

2-03 330 25904 3.6 941 3.4 870  
(3rd Dam of Lots 4, 5 & 6)

## LOT 6

### Ms DG-TM Salv Bumblebee-ET\*RC

3142041129 100%RHA-NA  
Born 4/3/17 6/17 PTA +2620GTPI  
+1564M +.07% +77F +.00% +47P  
+848NMS +8.9PL +2.3DPR 2.68SCS  
+1.15T +1.37UDC +1.24FLC  
+157FE +2.5FI 6.6%SCE

**\*Top ranking Red Carrier GTPI and  
Net Merit heifer!**

**\*Sells in absentia**

*Diamond Genetics, Drakker,  
VanderVlis & Tom Mercuro*

PO Box 12

Fair Play, MD 21733

301-730-1913 or 240-329-0169

### Mr Salvatore RC-ET\*RC

3129037884 4/17 PTA +2637GTPI  
+2190M -.02% +76F -.03% +58P  
+807NMS +7.0PL +8DPR 2.71SCS  
+1.86T +1.33UDC +1.80FLC 74%R  
Supershot X VG-85 Sympatico

### Ms DG-TM Brandy-RED-ET

3013072520 4/17 PTA +2627GTPI  
+1586M +64F +61P +665NMS +5.5PL  
-Due August '17 & looks very promising  
Sire: Texel Beauty Debutant-RED

**2nd Dam: (Pictured w/ Lot 4)  
Calbrett Supersire Barb-ET\*RC  
VG-86 VVV+V**

2-04 365 30490 4.2 1281 3.2 977  
**\*Sold for \$265,000**

**3rd Dam: (Pictured above)  
Rainyridge Super Beth-ET\*RC  
VG-86-CAN**

2-03 330 25904 3.6 941 3.4 870

**4th Dam: (Pictured above)  
Rainyridge Talent Barbara \*RC  
EX-95 EEEEE**

3-04 365 34465 3.6 1257 3.3 1133  
5-00 365 33548 3.9 1301 3.1 1035

**\*HHM All-American Aged Cow 2011  
\*Un. All-Am & All-Can 5yr-old 2010  
\*Mem. Nom. A-A Best 3 females 2010  
\*Nom. All-Am & All Can Jr 3yr-old 2008**

**5th Dam:  
RF Outside Breeze-ET  
EX-95,2E EEEEE**

4-02 334 31920 4.7 1488 3.5 1113  
5-03 365 37607 4.3 1623 3.3 1237  
Lifetime 165379 4.6 7460 3.6 5973

**\*1st 125,000lb cow Sr & Grand Champ @  
2011 Southern Spring National**

**6th Dam:  
Rayverley Briana Milan-ET  
EX,2E-CAN**

6-03 365 27075 3.4 928 3.2 862

**7th Dam:  
Rainyridge Tony Beauty  
EX-5E-CAN 9\***

10-05 365 29081 3.5 1005 3.1 913  
Lifetime 199869 3.3 6592 3.2 6455

**\*2X Supreme Champion WDE  
\*4X All-Canadian Mature Cow  
\*3X All-American Aged Cow  
\*A-A People's Choice Winner 1999  
\*Holstein Int'l Cow of the Year 1999  
\*Nom. for QII-Queen of the Breed 2004**



**EDG Trac Uno Trudy 2036-ET VG-85 +U+UU**  
(2nd Dam of Lot 7)

## LOT 7

### MCVD Flagship 6885-ET

3141806565 99%RHA-I  
Born 4/17/17 6/17 PTA +2859GTPI  
+1443M +.12% +87F +.05% +59P  
+910NMS +8.1PL +3.5DPR 2.90SCS  
+2.54T +2.23UDC +2.04FLC  
+189FE +3.8FI 6.0%SCE

\*Sells in absentia

-housed at Gen-Start. Trempelau, WI

### Mahr Brothers LLC

8517 345th St  
Stanley, WI 54768  
715-703-0056

### S-S-I 1stclass Flagship-ET

3127943686 4/17 PTA +2715GTPI  
+1134M +.12% +75F +.05% +46P  
+819NMS +8.4PL +2.1DPR 2.73SCS  
+2.41T +1.96UDC +2.22FLC 77%R  
1stClass X VG-88 Supersire

### Farnear-TJR-BH 31944-ET

3126775949 4/17 PTA +2723GTPI  
+2049M +62F +69P +792NMS +6.7PL  
+2.0DPR +2.28T +2.13UDC +1.36FLC  
-Due September & looks great!  
Sire: Bacon-Hill Montross-ET  
**Mat. brother: 551HO3240 Trogan**

### 2nd Dam: (Pictured above)

EDG Trac Uno Trudy 2036-ET  
VG-85 +V+VV

2-02 365 30453 4.4 1338 3.3 1008

### 3rd Dam:

Tranquillity AC Dreary Trac-ET  
VG-85 +V+GE

### 4th Dam:

Ronelee Boliver Dreary-ET  
VG-86 VVV+V DOM

2-04 365 27970 3.9 1102 3.5 989

### 5th Dam: (Pictured w/ Lot 1B)

Ronelee Outside Dabble-ET  
EX-91,2E EEEEE GMD-DOM

3-06 365 42250 3.6 1525 3.1 1316

5-03 365 44530 3.6 1612 3.1 1397

Lifetime 185730 3.6 6757 3.2 5966

\*Dam of sires Domain & Durable\*RC

### 6th Dam:

Ronelee Rudolph Dimple  
EX-93,2E EEEEE DOM

5-08 365 45290 3.7 1713 3.1 1428

Lifetime 164010 3.6 5900 3.2 5284

### 7th Dam:

Select Mark Dolly  
EX-95,4E EEEEE GMD-DOM

6-07 365 45870 4.0 1846 3.1 1431

Lifetime 276300 3.6 9992 3.2 8964

### 8th Dam:

Select Southwind Dinah  
EX-91,2E EEEEEV

5-11 365 30080 3.7 1124 3.3 981

Lifetime 103810 3.9 4010 3.3 3456

### 9th Dam: Select Mars Tony Diana

VG-86, VG-MS

3-04 365 26200 4.2 1112 3.5 916

### 10th Dam:

Dinah Select Wayne Dixie VG-85

3-07 305 23460 4.0 935 3.4 789



**Seagull-Bay Manaf Mirage-ET EX-90 VEVVE GMD-DOM**

3-06 365 35900 3.8 1364 3.4 1229

(3rd Dam of Lot 8)

**LOT 8**

**Roylane Jedi M 1787-ET**

3139732464 99%RHA-I  
Born 1/4/17 4/17 PTA +2833GTPI  
+1884M +.04% +83F +.06% +74P  
+892NMS +7.7PL +3.0DPR 2.93SCS  
+1.91T +1.65UDC +1.79FLC  
+209FE +3.4FI 8.4%SCE

\*Sells in absentia

Same maternal line as:  
Flagship, Jedi & Jett

**Gary & Bruce Roylance**

17580 Road 8 SE  
Warden, WA 98857  
509-349-8019

**S-S-I Montross Jedi-ET**

3123886035 4/17 PTA +2867GTPI  
+2726M -.07% +82F +.02% +89P  
+897NMS +7.2PL +2.3DPR 2.95SCS  
+2.04T +1.43UDC +1.72FLC 79%R  
Montross X VG-88 DOM Supersire

**Roylane Bookem Meg 5457-ET**

**3-00 VG-85 +V+V+ DOM**  
70193027 4/17 PTA +2481GTPI  
+1038M +62F +51P +621NMS +4.6PL  
+1.2DPR +1.76T +1.64UDC +1.40FLC  
2-00 365 28740 4.6 1308 3.6 1304  
Sire: De-Su 521 Bookem-ET

**Full brother:**

**7HO12198 Bob +2567GTPI**  
#7 progeny proven sire 4/17

**2nd Dam:**

**Seagull-Bay Oman Mirror-ET**  
**VG-86 +VVVV DOM**  
1-11 340 29320 4.2 1230 3.5 1026  
3-00 365 36430 4.4 1606 3.6 1304

**\*Dam of popular AI sires:**

**7HO11752 Bob, 7HO11207 Punch & 7HO10524 Robust**

**3rd Dam: (Pictured above)**

**Seagull-Bay Manaf Mirage-ET**  
**EX-90 VEVVE GMD-DOM**  
2-01 365 33210 4.2 1395 3.4 1121  
3-06 365 35900 3.8 1364 3.4 1229

**4th Dam:**

**Lynmead Celsius Minnow-ET \*TV**  
**EX-91,2E EEEVV GMD-DOM**  
4-10 365 49550 3.7 1857 3.2 1592  
7-00 365 47140 3.5 1637 3.1 1479  
Lifetime 255910 3.7 9446 3.3 8481

**5th Dam:**

**CMV Melwood Mindy-ET**  
**VG-85 VE+V GMD-DOM**  
4-01 365 36341 3.6 1305 3.4 1239

**6th Dam:**

**Briarpatch-R Misty-ET**  
**VG-85 +E+V GMD-DOM**  
2-02 365 24680 4.8 1176 3.1 776

**7th Dam:**

**Rilara Mars Las Ravena**  
**EX-91 EVEE GMD-DOM**  
4-03 305 29030 4.6 1329

**8th Dam:**

**Rilara Haven Charming Las-TW**  
**VG-87 VEVV GMD-DOM**  
6-10 365 30490 3.4 1029  
Lifetime 164400 3.4 5651

**9th Dam:**

**Rag Apple Locust-Grove Charm**  
**VG-86 +EVV GMD-DOM**  
5-02 365 26320 3.6 948



**Cookiecutter Epic Hazel-ET EX-91 EEVEE**

3-10 281 28330 4.1 1166 3.6 1023

(2nd Dam of Lot 9)

**LOT 9**

**Cookiecutter Mdy Hailin-ET**

3139198518 100%RHA-NA  
Born 2/22/17 5/17 PTA +2802GTPI  
+1669M +.17% +108F +.08% +73P  
+947NMS +5.8PL +3DPR 3.04SCS  
+2.57T +2.22UDC +1.78FLC  
+255FE +.6FI 6.3%SCE +983CMS

*\*This family is on fire!*

*\*Top 20 feed efficiency of the breed!*

*\*Sells in absentia*

**Cookiecutter Holsteins, LLC**

583 Dean Rd

Hudson Falls, NY 12839

Denise Dickinson 518-858-6156

Luke Getty 518-428-5880

**Bacon-Hill Pety Modesty-ET**

3013654627 4/17 PTA +2802GTPI  
+1909M +.09% +97F +.03% +64P  
+977NMS +7.7PL +1.8DPR 3.03SCS  
+2.20T +2.21UDC +1.67FLC 78%R  
Pety X VG-85 DOM Supersire

**Cookiecutter Mrs Hawaii-ET**

3130915314 4/17 PTA +2686GTPI  
+1553M +91F +66P +777NMS +5.0PL  
+2.81T +2.51UDC +1.75FLC  
-Due late July & looks great!  
Sire: Bacon-Hill Montross-ET

**Maternal brothers:**

**7HO13734 Hodedoe +2878GTPI**

**7HO12993 HumbleNKind +2868GTPI**

**2nd Dam: (Pictured above)  
Cookiecutter Epic Hazel-ET  
EX-91 EEVEE**

1-11 307 23100 4.2 937 3.7 854  
2-11 284 26980 3.9 1054 3.7 989  
3-10 281 28330 4.1 1166 3.6 1023  
**\*9th generation EX-MS**

**3rd Dam:**

**Cookiecutter Mom Halo-ET  
2-09 VG-88 VV+VE DOM**  
2-00 365 35280 5.2 1819 3.7 1304

**\*Tremendous transmitter w/ multiple  
descendants over 2800 GTPI**

**4th Dam:**

**Cookiecutter Gld Holler-ET  
VG-88 VVV+VE DOM**

2-03 365 40730 3.5 1410 3.1 1249  
**\*Nom. Int'l Cow of the Year 2016**

**5th Dam:**

**Ms Kings-Rnsm Champ Haley-ET  
EX-90 EEVEE GMD-DOM**  
3-11 365 43690 3.7 1625 3.1 1357

**6th Dam:**

**Regancrest-JDV Hanna-ET  
EX-90 EEVVE**  
4-07 365 45110 4.3 1922 3.2 1449

**7th Dam:**

**Long-Haven Rudolph Dee-ET  
EX-90,2E EVVEE GMD-DOM**  
2-11 365 32720 4.8 1565 3.8 1252  
Lifetime 166900 4.3 7099 3.5 5884

**8th Dam: Regancrest Elton Disrael-ET  
VG-88 EX-MS DOM**

2-04 365 33617 4.5 1499 3.5 1169  
**Full bro: Regancrest Elton Durham-ET**

**9th Dam: Snow-N Denises Dellia  
EX-95,2E EEEEE GMD-DOM**

6-00 365 35230 4.0 1425 3.0 1049  
Lifetime 180240 3.9 7108 3.2 5723  
**\*Dam of sires 'Durham' & 'Dundee'**

**10th Dam: Snow-N Dorys Denise  
EX-90,2E EX-MS GMD-DOM**

5-09 365 33350 3.8 1256 3.1 1038  
Lifetime 114010 3.6 4153 3.2 3649



**Eildon-Tweed Sil Wila 2-ET GP-82,UG-MS**  
(Dam of Lot 10)

## LOT 10

### Eildon-Tweed Brb Wila 2B-ET

3141605469 99%RHA-I  
Born 4/9/17 6/17 PTA +2857GTPI  
+1798M +.09% +90F +.06% +70P  
+895NM\$ +6.8PL +1.1DPR 2.76SCS  
+2.90T +2.37UDC +2.11FLC  
+205FE +1.6FI 8.3%SCE

\*Sells in absentia

*Eildon Tweed Farm, LLC*

*c/o David Wood*

1253 Eastern Ave.

Amsterdam, NY 12010

518-882-6684

### Wa-Del ABS Bourbon-ET

3014558977 4/17 PTA +2771GTPI  
+2358M -.03% +77F +.01% +74P  
+815NM\$ +5.5PL +2.3DPR 2.77SCS  
+2.15T +1.67UDC +1.56FLC 78%R  
Montross X VG-85 Massey

### Eildon-Tweed Sil Wila 2-ET

**2-01 GP-82 G+G+V 3127778267**  
4/17 PTA +2638GTPI +1708M +78F  
+63P +762NM\$ +6.5PL  
+2.25T +2.00UDC +1.52FLC  
2-00 157 14820 4.0 592 3.0 446 RIP  
-last test- 116 lbs 4.6%F 3.5%P  
-Due back in January & IVF's well!  
Sire: Seagull-Bay Silver-ET  
(Pictured above)

\*Needs to see a classifier/ has points

### 2nd Dam:

**Eildon-Tweed SSR Wila-ET**  
**VG-85 VE+++**

2-01 301 30670 2.9 898 3.1 959

### 3rd Dam:

**Eildon-Tweed BK Wilda-ET**  
**VG-87 VV+VV**

1-10 332 33070 4.1 1345 3.4 1128

2-10 365 35760 3.8 1354 3.5 1257

### 4th Dam:

**Eildon-Tweed Explode Will**  
**GP-82 +VG++**

1-08 365 33290 3.5 1150 3.2 1077

### 5th Dam:

**Eildon-Tweed Potter Will**  
**VG-86 VVVVV**

3-03 365 36150 4.0 1473 3.5 1296

4-10 365 40230 4.3 1271 3.3 1345

Lifetime 117570 4.1 4820 3.4 3973

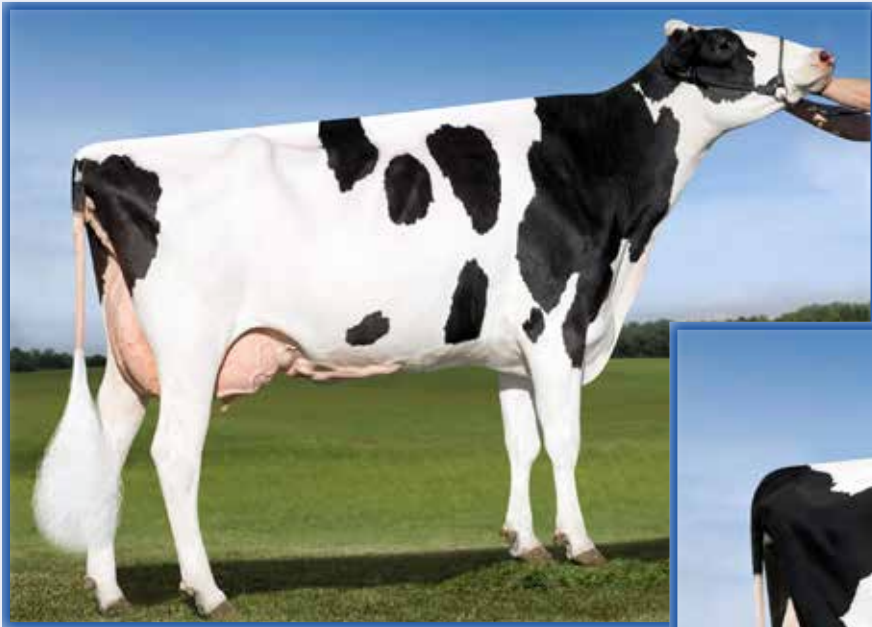

**Roorda OB Mirella 15270-ETS  
EX-90 EEVVE**

3-01 285 32190 3.8 1217 3.3 1064  
(3rd Dam of Lots 11 & 12)



**Roorda SS Merritt 15889-ET  
UG-86 VU++U**

2-01 305 25110 5.8 1462 3.2 810  
(2nd Dam of Lots 11 & 12)

**LOT 11**

**Westcoast Jett Mer 4709**

12589032C 99%RHA-I  
Born 9/13/16 4/17 PTA +2831GTPI  
+2222M +.05% +97F +.02% +73P  
+904NMS +6.8PL +1.1DPR 2.93SCS  
+2.14T +2.06UDC +1.38FLC  
+213FE +2.0FI 6.2%SCE

**Donor Dam:**

\*Averaged 14 viable embryos per cycle on her 1st 8 IVF cycles!

\*Sells in absentia

-Housed at Boviteq in Quebec

**Same maternal line as:**

Flagship, Jedi & Jett

**Westcoast Holsteins**

47749 Prairie Central Rd  
Chilliwack, BC V2P 6H3 CANADA  
604-792-1084

**S-S-I Montross Jett-ET**

3123885976 4/17 PTA +2780GTPI  
+2449M -.01% +90F +.01% +77P  
+841NMS +5.9PL +1.7DPR 2.94SCS  
+1.99T +1.47UDC +1.99FLC 78%R  
Montross X VG-88 DOM Supersire

**IHG Spring Mer 9708-ET**

3125945230 4/17 PTA +2613GTPI  
+1443M +83F +47P +794NMS +6.8PL  
+1.1DPR 1.91T +2.29UDC +1.08FLC  
-Due late summer & looks great!  
Sire: Westenrade AltaSpring

**2nd Dam: (Pictured above)**

Roorda SS Merritt 15889-ET  
VG-86 VV++V  
2-01 305 25110 5.8 1462 3.2 810

**3rd Dam: (Pictured above)**

Roorda OB Mirella 15270-ETS  
EX-90 EEVVE  
3-01 285 32190 3.8 1217 3.3 1064

**4th Dam: (Pictured w/ Lot 12)**

Roorda Shottle 6802-ET  
EX-90 EEEVE DOM  
5-02 314 39190 3.6 1423 2.9 1133  
Lifetime 127570 3.8 4809 2.9 1133

**5th Dam:**

Seagull-Bay Manat Mirage-ET  
EX-90 VEVVE GMD-DOM  
3-06 365 35900 3.8 1364 3.4 1229

**6th Dam:**

Lynmead Celsius Minnow-ET \*TV  
EX-91,2E EEEVV GMD-DOM  
4-10 365 49550 3.7 1857 3.2 1592  
Lifetime 255910 3.7 9446 3.3 8481

**7th Dam:**

CMV Melwood Mindy-ET  
VG-85 VE+V GMD-DOM  
4-01 365 36341 3.6 1305 3.4 1239

**8th Dam:**

Briarpatch-R Misty-ET  
VG-85 +E+V GMD-DOM  
2-02 365 24680 4.8 1176 3.1 776

**9th Dam:**

Rilara Mars Las Ravena  
EX-91 EEEE GMD-DOM  
4-03 305 29030 4.6 1329

**10th Dam:**

Rilara Haven Charming Las-TW  
VG-87 VEVV GMD-DOM  
6-10 365 30490 3.4 1029  
Lifetime 164400 3.4 5651

**11th Dam:**

Rag Apple Locust-Grove Charm  
VG-86 +EVV GMD-DOM  
5-02 365 26320 3.6 948



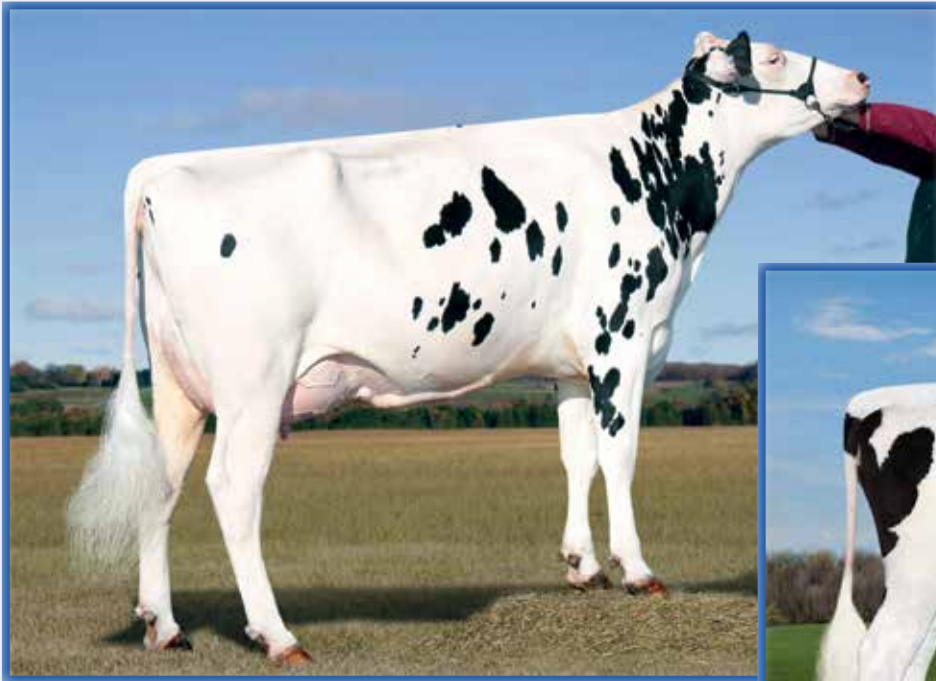

**Roorda Shottle 6802-ET**  
**EX-90 EEEVE DOM**  
 5-02 314 39190 3.6 1423 2.9 1133  
 (4th Dam of Lots 11 & 12)



**IHG Main Merritt 9422-ET**  
 (Dam of Lot 12)

**LOT 12**

**Ri-Val-Re Jedi 4510-ET**

3131564662 99%RHA-I  
 Born 12/3/16 4/17 PTA +2814GTPI  
 +2012M -.01% +73F +.01% +64P  
 +834NMS +7.7PL +3.3DPR 2.85SCS  
 +2.53T +2.24UDC +1.48FLC  
 +160FE +3.5FI 7.4%SCE

\*Soon ready to IVF

\*Sells in absentia

Same maternal line as:  
 Flagship, Jedi & Jett

*Sierra Vista Dairy, LP*  
 22426 E Monte Vista Ave  
 Denair, CA 95316  
 209-874-2528

**S-S-I Montross Jedi-ET**

3123886035 4/17 PTA +2867GTPI  
 +2726M -.07% +82F +.02% +89P  
 +897NMS +7.2PL +2.3DPR 2.95SCS  
 +2.04T +1.43UDC +1.72FLC 79%R  
 Montross X VG-88 DOM Supersire

**IHG Main Merritt 9422-ET**

3125944944 4/17 PTA +2537GTPI  
 +910M +54F +32P +670NMS +7.5PL  
 +2.7DPR +2.23T +2.28UDC +1.68FLC  
 Sire: Stantons Main Event-ET  
 (Pictured above)

**2nd Dam: (Pictured w/ Lot 11)**  
 Roorda SS Merritt 15889-ET  
 VG-86 VV++V  
 2-01 305 25110 5.8 1462 3.2 810  
**3rd Dam: (Pictured w/ Lot 11)**  
 Roorda OB Mirella 15270-ETS  
 EX-90 EEEVE  
 3-01 285 32190 3.8 1217 3.3 1064  
**4th Dam: (Pictured above)**  
 Roorda Shottle 6802-ET  
 EX-90 EEEVE DOM  
 5-02 314 39190 3.6 1423 2.9 1133  
 Lifetime 127570 3.8 4809 2.9 1133  
**5th Dam:**  
 Seagull-Bay Manat Mirage-ET  
 EX-90 VEVVE GMD-DOM  
 3-06 365 35900 3.8 1364 3.4 1229  
**6th Dam:**  
 Lynnead Celsius Minnow-ET \*TV  
 EX-91,2E EEEVV GMD-DOM  
 4-10 365 49550 3.7 1857 3.2 1592  
 Lifetime 255910 3.7 9446 3.3 8481  
**7th Dam:**  
 CMV Melwood Mindy-ET  
 VG-85 VE+V GMD-DOM  
 4-01 365 36341 3.6 1305 3.4 1239  
**8th Dam:**  
 Briarpatch-R Misty-ET  
 VG-85 +E+V GMD-DOM  
 2-02 365 24680 4.8 1176 3.1 776  
**9th Dam:**  
 Rilara Mars Las Ravena  
 EX-91 EEEE GMD-DOM  
 4-03 305 29030 4.6 1329  
**10th Dam:**  
 Rilara Haven Charming Las-TW  
 VG-87 VEVV GMD-DOM  
 6-10 365 30490 3.4 1029  
 Lifetime 164400 3.4 5651  
**11th Dam:**  
 Rag Apple Locust-Grove Charm  
 VG-86 +EVV GMD-DOM  
 5-02 365 26320 3.6 948



**Sco-Lo-Kruse Dean Candy-ET  
EX-90 EEVVE**

3-06 343 41704 3.5 1476 3.0 1269  
(2nd Dam of Lot 13)



**Green-Banks Montros 6292-ET  
UG-86 +U+UU  
(Dam of Lot 13)**

**LOT 13**

**Green-Banks Flagshp 7063-ET**

3138887934 99%RHA-I  
Born 4/6/17 6/17 PTA +2818GTPI  
+2062M +.07% +95F +.03% +70P  
+870NMS +6.6PL +.4DPR 2.93SCS  
+3.03T +2.16UDC +2.56FLC  
+204FE +.9FI 6.1%SCE  
+3530GLPI +3626DGV

**Only heifer in the breed over 200 FE,  
under 6.5% SCE and over 3.00 PTAT**

**# 2 Flagship for Protein**

**\*Sells in absentia**

**Green-Banks Farm c/o Daniel Crowell**

1414 Cassadaga Rd  
South Dayton, NY 14138  
716-680-0916

**S-S-I 1stclass Flagship-ET**

3127943686 4/17 PTA +2715GTPI  
+1134M +.12% +75F +.05% +46P  
+819NMS +8.4PL +2.1DPR 2.73SCS  
+2.41T +1.96UDC +2.22FLC 77%R  
1stClass X VG-88 Supersire

**Green-Banks Montros 6292-ET**

**2-02 VG-86 +V+VV 3125538678**  
4/17 PTA +2772GTPI +2436M +86F  
+82P +806NMS +4.8PL +2.73T  
+2.58UDC +2.27FLC +209FE  
1-11 111 10291 4.1 420 3.0 309 RIP  
Sire: Bacon-Hill Montross-ET

**(Pictured above)**

**\*Perhaps Montross's most elite dau!**

**2nd Dam: (Pictured above)**

**Sco-Lo-Kruse Dean Candy-ET  
EX-90 EEVVE**

1-11 365 35286 3.6 1255 3.1 1093  
3-06 343 41704 3.5 1476 3.0 1269

**3rd Dam:**

**Larcrest Carolee  
GP-83 VG++V**

2-01 305 22710 3.8 873 3.2 733

**4th Dam:**

**Larcrest Chartreuse-ET  
VG-86 VVV+V**

5-09 354 29150 3.7 1089 3.2 927  
6-09 365 30510 3.6 1097 3.3 992  
Lifetime 142570 3.8 5351 3.3 4649

**5th Dam:**

**Larcrest Oside Champagne-TW  
VG-87 VVVEV**

2-03 365 29110 4.5 1322 3.7 1077  
Lifetime 105890 4.8 5043 3.5 3708  
**\*17 AI sons worldwide**

**6th Dam:**

**Larcrest Juror Chanel  
EX-93,3E EEEEE GMD-DOM**

9-00 365 48460 4.0 1943 3.4 1648  
-Over 250,000 lifetime

**7th Dam:**

**Larcrest Lindy Chandra VG-85**

2-05 365 20896 4.8 993 3.8 803

**8th Dam:**

**Larcrest Inspiration Carly  
VG-87 EEVVV**

3-05 305 21800 4.5 973 3.3 802

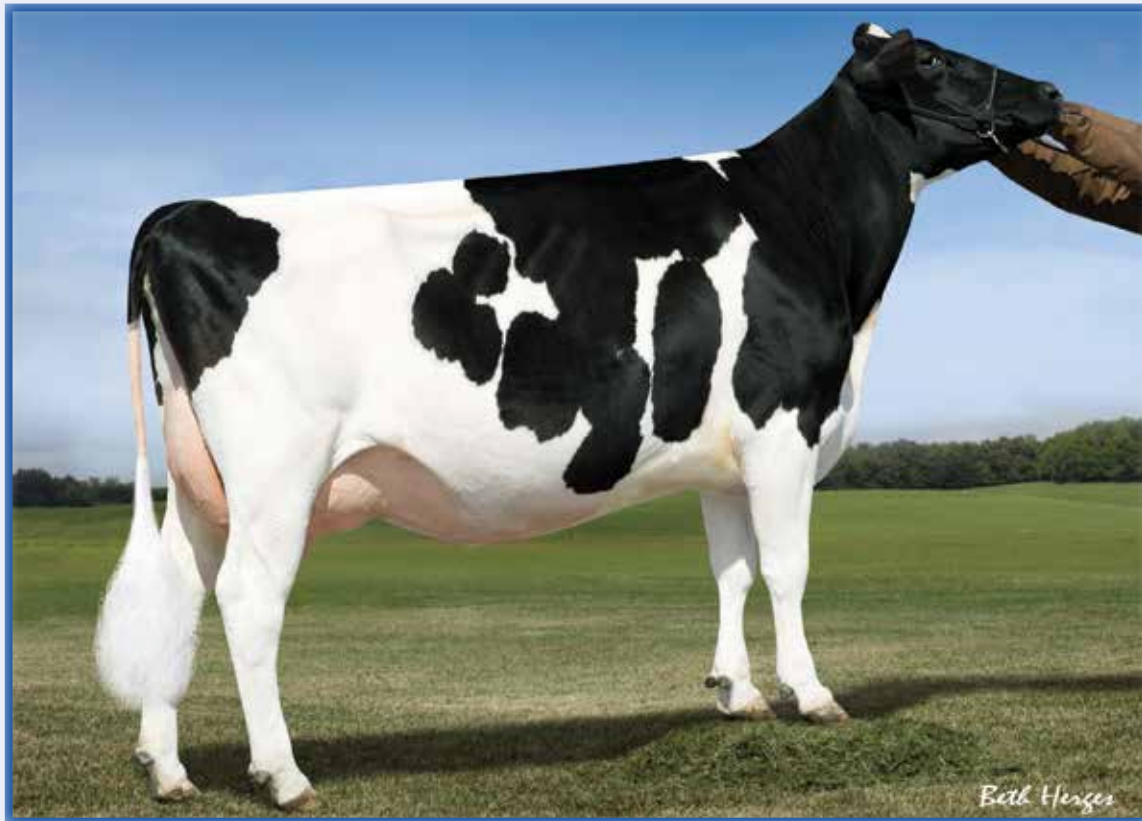

**S-S-I Shamrock Menna7392-ET VG-85 +UGUU**

1-11 365 26870 4.1 1090 3.0 810

(2nd Dam of Lot 14)

**LOT 14**

**G-Deruyter Jedi 50520-ET**

3132991897 99%RHA-I  
Born 8/20/16 4/17 PTA +2787GTPI  
+2197M -.03% +73F -.01% +64P  
+839NMS +8.5PL +2.3DPR 2.82SCS  
+2.43T +2.07UDC +1.70FLC  
+164FE +2.8FI 8.1%SCE

\*Sells ready to IVF now

\*Sells in absentia

Same maternal line as:

**Flagship, Jedi & Jett**

*George De Ruyter*

5121 Dekker Rd  
Outlook, WA 98938  
509-837-7783

**S-S-I Montross Jedi-ET**

3123886035 4/17 PTA +2867GTPI  
+2726M -.07% +82F +.02% +89P  
+897NMS +7.2PL +2.3DPR 2.95SCS  
+2.04T +1.43UDC +1.72FLC 79%R  
Montross X VG-88 DOM Supersire

**Peak Menna A1 1032-ET**

3126779982 4/17 PTA +2498GTPI  
+526M +58F +26P +653NMS +8.2PL  
+2.9DPR +2.03T +1.94UDC +1.84FLC  
2-04 66 4800 4.6 219 2.5 121 RIP  
Last test- 79 lbs  
Proj. 305ME 23650M  
Sire: Zahbulls Alta1stclass-ET  
\*Picturing 6/15, will have photo at sale

**2nd Dam: (Pictured above)**

**S-S-I Shamrock Menna7392-ET  
VG-85 +VGVV**

1-11 365 26870 4.1 1090 3.2 861

**3rd Dam:**

**Roylane Shot Mindy 2079-ET  
VG-86 VVVVV DOM**

2-02 365 34589 4.3 1489 3.3 1148

**4th Dam:**

**Seagull-Bay Oman Mirror-ET  
VG-86 +VVVV DOM**

3-00 365 36430 4.4 1606 3.6 1304

**\*Dam of sires: Robust, Bob & Punch**

**5th Dam:**

**Seagull-Bay Manat Mirage-ET  
EX-90 VEVVE GMD-DOM**

3-06 365 35900 3.8 1364 3.4 1229

**6th Dam:**

**Lynmead Celsius Minnow-ET \*TV  
EX-91,2E EEEVV GMD-DOM**

4-10 365 49550 3.7 1857 3.2 1592  
Lifetime 255910 3.7 9446 3.3 8481

**7th Dam:**

**CMV Melwood Mindy-ET  
VG-85 VE+V GMD-DOM**

4-01 365 36341 3.6 1305 3.4 1239

**8th Dam:**

**Briarpatch-R Misty-ET  
VG-85 +E+V GMD-DOM**

2-02 365 24680 4.8 1176 3.1 776

**9th Dam:**

**Rilara Mars Las Ravena  
EX-91 EVEE GMD-DOM**

4-03 305 29030 4.6 1329



**Winterhlm-WG Bax Elated-ET EX-92 EEEEE**

5-03 365 49360 3.5 1723 3.1 1528

(3rd Dam of Lot 15)

**LOT 15**

**Main-Drag Helix Emmit-ET**

3139198542 99%RHA-I  
 Born 2/28/17 5/17 PTA +2817GTPI  
 +1688M +.15% +106F +.02% +57P  
 +925NMS +7.5PL +1.4DPR 2.80SCS  
 +2.34T +2.24UDC +1.74FLC  
 +942CMS +194FE +1.9FI 8.4%SCE

**#2 NMS Helix daughter**

\*Sells in absentia

**Cookiecutter Holsteins, LLC**

583 Dean Rd

Hudson Falls, NY 12839

Denise Dickinson 518-858-6156

Luke Getty 518-428-5880

**AOT Silver Helix-ET**

3131083927 4/17 PTA +2680GTPI  
 +1792M +.13% +102F +.05% +67P  
 +799NMS +5.0PL +2DPR 2.94SCS  
 +2.07T +1.69UDC +1.52FLC 75%R  
 Silver X VG-87 DOM Supersire

**Main-Drag Rubicon Email**

**2-02 GP-84 +++VV 3014201008**  
 4/17 PTA +2598GTPI +1479M +65F  
 +38P +734NMS +7.5PL +1.4DPR  
 +2.57T +2.40UDC +1.59FLC  
 1-09 198 15420 3.7 577 3.1 477 RIP  
 Proj. 305ME 33960M  
 Sire: EDG Rubicon-ET

**\*Looks to score higher soon!**

**2nd Dam:**

**Winterhlm-WG Emotional**  
**VG-86 VV++V**  
 1-10 365 30530 3.4 1025 3.2 966  
 3-01 305 35770 3.4 1206 2.9 1038

**3rd Dam: (Pictured above)**

**Winterhlm-WG Bax Elated-ET**  
**EX-92 EEEEE**  
 3-08 365 44420 3.4 1522 3.1 1384  
 5-03 365 49360 3.5 1723 3.1 1528  
 Lifetime 140850 3.4 4986 3.2 4510  
 \*3rd Sr 3yr-old N-E Fall Nat'l 2014  
 \*7th generation EX cow

**4th Dam:**

**Winterhlm-WG BG Elation-ET**  
**EX-93,2E EEE+E**  
 5-01 365 41730 3.2 1348 3.4 1418  
 Lifetime 114160 3.4 3885 3.5 3963

**5th Dam: Ridgedale Emotion-ET**  
**EX-90 VEEVE**

4-00 365 27600 3.5 967 3.4 932

**6th Dam: Ridgedale Emera**  
**EX-95,4E EEEEE**

8-00 365 34200 4.0 1374 3.2 1098  
 Lifetime 178150 4.1 7309 3.4 6011  
 \*2nd E. Fall Nat'l 125,000 lb cow 2008

**7th Dam: Ridgedale Emma-ET**  
**VG-88 VEVVE**

2-07 365 29680 3.6 1062 3.2 954

**Maternal sistersto Emma:**

**Ridgedale Estelle-ET EX-95,3E**

Lifetime 194340 3.7 7281 3.0 5828

**8th Dam: Ridgedale Fond Example**

**EX-95,3E EEEEE GMD**

7-04 365 46050 3.8 1741 2.8 1267

Lifetime 185450 3.7 6854 3.1 5829

\*3rd E. Spr. Nat'l Produce of Dam 1996

**9th Dam: Ridgedale Quality Extra**

**EX-90 EVEV**

Lifetime 130730 3.4 7477F

**10th Dam: VG-87**

**11th Dam: EX-90,2E EEVE**



**Vision-Gen SH Sho A12037-ET VG-87 UUU+U**

2-02 327 28300 3.7 1045 3.4 968

(3rd Dam of Lot 16)

**LOT 16**

**Aardema Josuper 32315**

3141097555 99%RHA-I  
 Born 12/18/16 4/17 PTA +2731GTPI  
 +3283M -.09% +98F -.03% +90P  
 +868NM\$ +5.0PL -1.2DPR 2.92SCS  
 +2.16T +1.18UDC +1.12FLC  
 +224FE -.5FI 7.5%SCE

\*Soon ready to IVF

\*She is the #3 PTA milk heifer in the world plus she carries +98F & +90P  
 ~Incredible!

\*Sells in absentia

**Twin-Ridge Genetics**

2306 E 3600 S  
 Wendell, ID 83355  
 801-404-1627 or 815-370-8713

**Uecker Supersire Josuper-ET**

70726929 4/17 PTA +2623GTPI  
 +2633M +.00% +98F -.01% +77P  
 +829NM\$ +5.3PL -.3DPR 2.93SCS  
 +1.37T +.71UDC +.58FLC 83%R  
 Supersire X VG-86 DOM Beacon

**IHG Montross Valour 9427-ET**

3125944949 4/17 PTA +2488GTPI  
 +3087M +70F +78P +682NM\$ +4.1PL  
 +1.93T +1.45UDC +1.38FLC  
 2-00 169 17980 2.9 527 2.8 505 RIP  
 Proj. 305 ME:35190M 1040F 1021P  
 -milking 120 lbs/day  
 -she scores June 14  
 Sire: Bacon-Hill Montross-ET

**2nd Dam:**  
 Farnear-TBR-BH Valour-ET  
 VG-87 VVVVV  
 2-02 365 32740 3.8 1252 3.4 1112  
 \*Sold for \$65,000  
**3rd Dam: (Pictured above)**  
 Vision-Gen SH Sho A12037-ET  
 VG-87 VVV+V  
 2-02 327 28300 3.7 1045 3.4 968  
**4th Dam:**  
 Ky-Blue GW Dana-ET  
 EX-91 EE+VE  
 4-01 185 16880 4.5 766 3.2 541  
**Full sisters:**  
 Ky-Blue GW Debbie-ET EX-90  
 \*All-Am & Res. All-Can Summer Yrlg '09  
 Ky-Blue GW Destiny-ET EX-91  
**5th Dam:**  
 BVK Outside Diana-ET  
 EX-92,2E EEEVE DOM  
 5-01 365 31920 3.5 1129 3.2 1034  
 Lifetime 107400 3.5 3708 3.3 3549  
**Maternal sister:**  
 Amlaird Lee Alice EX-94,2E  
 \*All-American Jr 2yr-old 2003  
**6th Dam:**  
 Ms Kingstead Chief Adeen-ET  
 EX-94,2E EEEEE DOM  
 3-05 310 30180 4.0 1209 3.4 1020  
 Lifetime 100760 4.0 4010 3.6 3649  
 \*Nom. All-Am Jr 3yr-old '00 & 4yr-old '01  
 \*2X All-Am Produce w/ All-World Sis.  
**Full sister to Adeen:**  
 Shoremar S Alicia-ET EX-97,3E DOM  
 -3X All-Canadian & 3X All-Am  
**7th Dam:**  
 C Aitkenbrae Starbuck Ada  
 EX-94,2E EEEEE DOM  
 5-06 365 30055 3.5 1043 3.5 1049  
 Lifetime 137740 3.4 4747 3.4 4649  
 \*2X All-American Produce of Dam  
 \*All-American Sr 3yr-old 1990  
 \*Res. All-Time All-Am Sr 3yr-old



**OKDS McCutchen 4012**  
**GP-82 ++G++**  
1-11 365 31385 4.0 1249 3.3 1039  
(Dam of Lot 17)



**OKDS Delta 7-ET**  
(She sells as Lot 17)

## LOT 17

### OKDS Delta 7-ET

3133836074 98%RHA-I  
Born 3/28/16 4/17 PTA +2755GTPI  
+1056M +.13% +75F +.07% +53P  
+851NMS +7.3PL +3.1DPR 2.63SCS  
+2.12T +1.97UDC +1.41FLC  
+179FE +3.2FI 6.5%SCE  
+1047DWPS

**\*Very unique sire lineup!**

**\*Sells ready to IVF now**

**Donor Dam:**

-aspirated 4/5/17 w/ 17 oocytes

**\*Sells in absentia**

**-housed at IVF facility in Utah**

### OK Dairy

3873 E Badger Rd  
Everson, WA 98247

c/o Larry Van Middendorp 360-410-7050

### Mr Mogul Delta 1427-ET

72128216 4/17 PTA +2780GTPI  
+1835M +.10% +98F +.02% +60P  
+939NMS +7.8PL +2.2DPR 2.80SCS  
+2.10T +1.69UDC +1.25FLC 84%R  
Mogul X VG-87 GMD-DOM Robust

### OKDS McCutchen 4012

**3-01 GP-82 ++G++ 73345078**  
1-11 365 31385 4.0 1249 3.3 1039  
Sire: De-Su Bkm McCutchen 1174-ET  
(Pictured above)

### 2nd Dam:

#### OKDS Jock 2075

#### VG-87 VVVEV

1-10 306 24450 3.0 743 3.3 799  
2-10 330 32260 3.5 1116 3.4 1082

### 3rd Dam:

#### OKDS Dotson 9595

### 4th Dam:

#### OKDS Sharky 7102

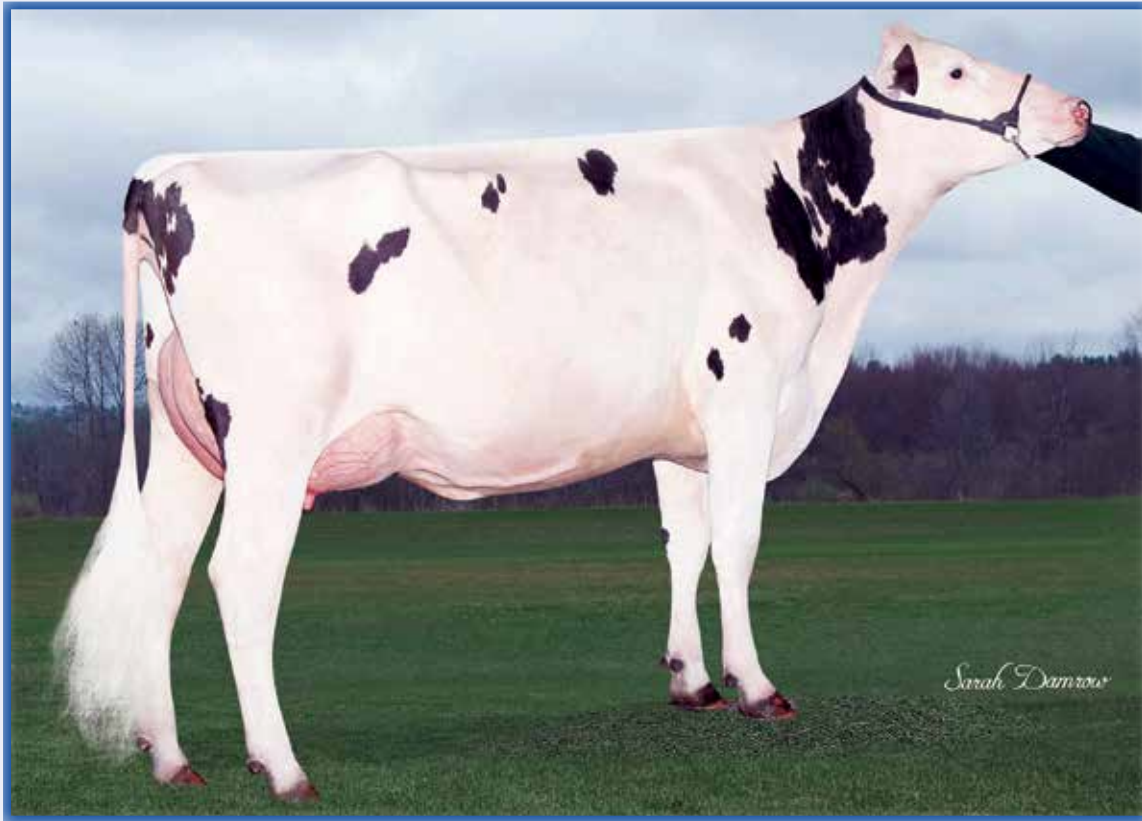

**Rickland Montross 5321-ET VG-87 UU+UU**  
(Dam of Lot 18)

## LOT 18

### Rickland Modesty 6210-ET

3134640441 99%RHA-I  
Born 4/17/16 4/17 PTA +2789GTPI  
+2253M -.01% +82F -.01% +65P  
+902NMS +7.6PL +2.1DPR 2.91SCS  
+2.42T +2.13UDC +1.77FLC  
+189FE +2.1FI 5.9%SCE

\*Sells ready to IVF now

#### Donor Dam:

-Made 5-#1 & 2-#2 embryos on first conventional flush

\*Sells in absentia

-housed at Sunshine Genetics, WI

#### *Jeff Jauquet*

N6249 Hillview Rd  
Luxenburg, WI 54217  
920-639-1068

#### **Bacon-Hill Pety Modesty-ET**

3013654627 4/17 PTA +2802GTPI  
+1909M +.09% +97F +.03% +64P  
+977NMS +7.7PL +1.8DPR 3.03SCS  
+2.20T +2.21UDC +1.67FLC 78%R  
Pety X VG-85 DOM Supersire

#### **Rickland Montross 5321-ET**

**2-06 VG-87 VV+VV 3015030892**  
4/17 PTA +2603GTPI +2469M  
+71F +66P +719NMS +5.3PL  
+2.57T +1.80UDC +2.10FLC  
2-01 118 10733 4.7 506 2.8 298 RIP  
Sire: Bacon-Hill Montross-ET  
(Pictured above)

#### **2nd Dam:**

**Rickland McCutchen 4415-ET**  
**VG-86 EVVV+ DOM**  
2-01 305 29590 3.7 1089 3.1 917

#### **3rd Dam:**

**Tramilda-N Super Bella-ET**  
**EX-92.2E EEEVE DOM**  
2-04 305 31600 3.7 1170 3.0 962  
3-11 305 41190 3.6 1497 3.2 1298  
Lifetime 107500 3.6 3862 3.2 3408

#### **4th Dam:**

**Bendel Gldwyn Billy 2771-ET**

#### **5th Dam:**

**Glen-D-Haven Oman Biffy-ET**  
**VG-86 EVVVV DOM**  
2-07 365 34320 3.4 1165 3.8 1298

#### **6th Dam:**

**Glen-D-Haven Aaron Bambi-ET**  
**VG-88 EVVVV GMD-DOM**  
5-06 365 33870 3.2 1092 3.2 1095

#### **7th Dam:**

**Glen-D-Haven Elton Billy-ET**  
**VG-88 VEEVV GMD-DOM**  
3-08 365 36590 4.4 1593 3.5 1298  
Lifetime 130550 4.2 5498 3.6 4706

#### **8th Dam:**

**Glen-D-Haven Thor Jamie**  
**EX-90 VEEVE GMD-DOM**  
6-01 365 36310 3.8 1366 3.3 1211  
Lifetime 149400 3.8 5748 3.4 5028

#### **9th Dam:**

**O-Bee Rex Julie**  
**VG-87 VEVEV DOM**  
3-06 365 35810 4.0 1430 3.4 1209

#### **10th Dam:**

**O-Bee Valiant Polly-ET**  
**VG-85 VVV+ DOM**  
8-08 343 25470 3.6 6064 3.2 4671

#### **11th Dam:**

**Clydell Ivanhoe Peggy**  
**EX-91.2E EEEV**  
6-02 328 26790 4.1 1106  
Lifetime 183240 4.1 7565



**Pen-Col PT 14 Tango 6543-TW GP-81**  
(Dam of Lot 19)

## LOT 19

### Pine-Tree 6543 Gate 7416-ET

3139672412 99%RHA-I  
Born 2/2/17 4/17 PTA +2780GTPI  
+1747M +.08% +89F +.03% +62P  
+890NMS +7.8PL +1.2DPR 2.65SCS  
+2.34T +2.44UDC +1.09FLC  
+195FE +1.3FI 7.3%SCE  
-She is A2A2

#5 GTPI Gatedancer daughter!

\*Mogul/Montross free pedigree!

\*Sells in absentia

### Pine-Tree Dairy

8586 Benner Rd  
Marshallville, OH 44645  
330-466-8916

### Triplecrown Gatedancer-ET

74186134 4/17 PTA +2631GTPI  
+1138M +.14% +80F +.08% +55P  
+784NMS +6.1PL -.1DPR 2.76SCS  
+2.40T +2.19UDC +1.17FLC 76%R  
Alta1stclass X VG-87 Supersire

### Pen-Col PT 14 Tango 6543-TW

**2-05 GP-81 ++VG+ 74024465**  
4/17 PTA +2571GTPI +2163M +74F  
+69P +786NMS +5.9PL +1.4DPR  
+1.25T +.82UDC +.62FLC  
2-00 167 17523 4.1 711 2.9 506 RIP  
Sire: Mr Welcome Hill Tango-ET  
(Pictured above)

\*Two sons in A.I. to date

\*Flushes great!

-recently had 27 good embryos in 1 conventional flush, and 12 good embryos on the next flush (from sorted semen).

### 2nd Dam:

**Pen-Col Robust Harp-ET**  
**VG-87 VVVGE DOM**  
2-00 305 20560 4.7 958 3.8 779  
3-02 365 33120 4.7 1545 3.7 1220

### 3rd Dam:

**Farnear Plant Hali 11862-ET**  
**VG-87 VVVVV**  
2-09 305 29580 3.6 1077 3.4 1010

### 4th Dam:

**Screaming-Vis-R Heaven-ET**  
**EX-91 VEEVE DOM**  
4-07 365 36810 3.6 1329 3.3 1231  
Lifetime 100840 3.6 3658 3.4 3429

### 5th Dam:

**Darlawn Marshall Heaven-ET**  
**VG-86 +EVVV GMD-DOM**  
2-04 365 35580 3.9 1374 3.2 1154

### 6th Dam:

**Darlawn Mtoto Honibea**  
**VG-85 VVV+V DOM**  
2-05 365 37710 4.2 1574 3.1 1165

\*Dam of 29H11909 Hayden

**7th Dam: Darlawn Rudolph Hera**  
**VG-86 +VVVV**  
3-04 361 34360 3.2 1095 3.1 1059

### 8th Dam:

**Wallmac Bstar Dixie Honi-ET**  
**EX-91,2E EEEEEV GMD-DOM**  
5-00 365 47750 3.8 1836 2.8 1335

**9th Dam: Dixie-Lee Legacy-ET**  
**VG-87 GMD-DOM**  
5-01 305 30520 4.0 1235 2.8 858  
Lifetime 134770 4.2 5615 2.9 3948

**10th Dam: Lar-Lin Glendell Haiti**  
**EX-93 GMD-DOM**  
5-03 365 43150 3.6 1560 2.8 1219  
Lifetime 111990 3.9 4397

**11th Dam: EX-92,4E**  
Lifetime 210240 3.8 7982

**12th Dam: EX-90**  
Lifetime 128162 3.8 4852





**AIJA Supersire Makea-ET  
GP-83-CAN**

2-11 336 30587 4.2 1283 3.5 1054  
(2nd Dam of Lot 20)



**Comfort Jedi Mabel**

(She sells as Lot 20)

## LOT 20

### Comfort Jedi Mabel

12512465C 99%RHA-I  
Born 8/28/16 4/17 PTA +2766GTPI  
+2244M -.02% +78F +.01% +71P  
+817NM\$ +6.8PL +1.9DPR 2.99SCS  
+2.18T +1.87UDC +1.83FLC  
+181FE +2.3FI 7.0%SCE

**Donor Dam:**

4 IVF cycles 44 oocytes  
Avg. 11 oocytes/flush Pooled

**\*Full brother: AltaCreature +2761G  
+1942M +78P +2.47T & at Alta**

**\*Sells in absentia  
-housed at Fradon Farms, Ontario**

### Thurler Farms & Comfort Holsteins

11313 Snowbird Rd RR1  
South Mountain, ON K0E 1W0 Canada  
c/o Mark Comfort 613-577-3263

**S-S-I Montross Jedi-ET**

3123886035 4/17 PTA +2867GTPI  
+2726M -.07% +82F +.02% +89P  
+897NM\$ +7.2PL +2.3DPR 2.95SCS  
+2.04T +1.43UDC +1.72FLC 79%R  
Montross X VG-88 DOM Supersire

**Thurler Monterey Mabel-ET**

12078707C 4/17 PTA +2532GTPI  
+1130M +69F +51P +653NM\$ +4.8PL  
+.7DPR +1.98T +1.93UDC +1.40FLC  
-owned by Peak Genetics & fresh 5/5/17  
Sire: View-Home Monterey-ET

**2nd Dam: (Pictured above)**

**AIJA Supersire Makea  
GP-83-CAN**  
2-11 365 32712 4.3 1391 3.5 1135  
**\*5 sons released in AI in 2016  
\*5 progeny over 2700**

**3rd Dam:**

**AIJA Man O Man Naomi  
VG-85-CAN**  
2-01 365 24707 4.2 1047 3.6 902  
3-04 365 34961 4.1 1448 3.4 1202

**4th Dam:**

**AIJA Shottle Jenny  
VG-85-CAN 87-MS**  
3-03 318 25476 4.0 1021 3.3 849

**5th Dam:**

**AIJA Goldwyn Joyfull  
VG-86-CAN 89-MS**  
5-04 360 26263 4.3 1133 3.3 869  
Lifetime 111520 4.1 4557 3.3 3710

**6th Dam:**

**AIJA Out Joy  
EX-90-CAN EX-MS**  
4-03 355 34319 3.3 1138 3.0 1027  
5-04 365 37379 3.4 1283 3.0 1113  
Lifetime 156597 3.6 5628 3.0 4716



**Ms Dreary Delorean-ET  
UG-88-CAN,EX-MS DOM**

3-09 312 26854 4.8 1287 3.3 895  
(2nd Dam of Lot 21)



**Triplecrown-Al Monty 929-ET  
UG-85, UG-MS  
(Dam of Lot 21)**

**LOT 21**

**Triplecrown-Al Jedi 381-ET**

3133120085 99%RHA-I  
Born 6/11/16 4/17 PTA +2716GTPI  
+1370M +.03% +59F +.04% +52P  
+732NMS\$ +7.0PL +1.9DPR 2.82SCS  
+3.34T +2.77UDC +1.99FLC  
+131FE +2.1FI 8.6%SCE

**\*Huge type at +3.34T**

**\*Donor Dam**

**\*Smashing heifer in every way and ready to flush immediately!**

**\*Sells in absentia**

**Winstar Genetics LLC**

1470 N 750 E  
Shelley, ID 83274  
208-221-0904

**S-S-I Montross Jedi-ET**

3123886035 4/17 PTA +2867GTPI  
+2726M -.07% +82F +.02% +89P  
+897NMS\$ +7.2PL +2.3DPR 2.95SCS  
+2.04T +1.43UDC +1.72FLC 79%R  
Montross X VG-88 DOM Supersire

**Triplecrown-Al Monty 929-ET**

2-07 VG-85 VG-MS 74186068  
4/17 PTA +2573GTPI +192M +62F  
+23P +734NMS\$ +8.1PL +2.0DPR  
+3.01T +3.15UDC +1.91FLC  
1-11 235 20540 3.6 733 3.3 685 RIP  
Sire: View-Home Monterey-ET  
(Pictured above)

**\*Full sister sold for \$295,000!**

**2nd Dam: (Pictured above)**

**Ms Dreary Delorean-ET  
VG-88-CAN, EX-MS DOM**  
2-04 365 25508 4.6 1173 3.6 918  
3-09 312 26854 4.8 1287 3.3 895

**3rd Dam:**

**Ronelee Boliver Dreary-ET  
VG-86 VVV+V DOM**  
2-04 365 27970 3.9 1102 3.5 989

**4th Dam: (Pictured w/ Lot 1B)**

**Ronelee Outside Dabble-ET  
EX-91,2E EEEEE GMD-DOM**  
3-06 365 42250 3.6 1525 3.1 1316  
5-03 365 44530 3.6 1612 3.1 1397  
Lifetime 185730 3.6 6757 3.2 5966

**\*Dam of sires Domain & Durable\*RC**

**5th Dam:**

**Ronelee Rudolph Dimple  
EX-93,2E EEEEE DOM**  
5-08 365 45290 3.7 1713 3.1 1428  
Lifetime 164010 3.6 5900 3.2 5284

**6th Dam:**

**Select Mark Dolly  
EX-95,4E EEEEE GMD-DOM**  
6-07 365 45870 4.0 1846 3.1 1431  
Lifetime 276300 3.6 9992 3.2 8964

**7th Dam:**

**Select Southwind Dinah  
EX-91,2E EEEEE**  
5-11 365 30080 3.7 1124 3.3 981  
Lifetime 103810 3.9 4010 3.3 3456

**8th Dam:**

**Select Mars Tony Diana  
VG-86, VG-MS**  
3-04 365 26200 4.2 1112 3.5 916

**9th Dam:**

**Dinah Select Wayne Dixie VG-85**  
3-07 305 23460 4.0 935 3.4 789



**Ms Lookout Pesc Bkm Bria-ET**  
**UG-86 VUGEV DOM**  
(3rd Dam of Lot 22)



**PES009 Supersire Breanne**  
(2nd Dam of Lot 22)

## LOT 22

### Ri-Val-Re Jedi 2087-ET

3138102432 99%RHA-I  
Born 1/14/17 4/17 PTA +2774GTPI  
+2585M -.04% +86F +.01% +80P  
+833NMS +5.7PL +1.3DPR 2.84SCS  
+2.23T +1.39UDC +1.34FLC  
+204FE +1.6FI 8.4%SCE

\*Sells in absentia

### Jerry Jorgensen

4765 Moyer Rd  
Webberville, MI 48892  
517-712-0359

### S-S-I Montross Jedi-ET

3123886035 4/17 PTA +2867GTPI  
+2726M -.07% +82F +.02% +89P  
+897NMS +7.2PL +2.3DPR 2.95SCS  
+2.04T +1.43UDC +1.72FLC 79%R  
Montross X VG-88 DOM Supersire

### Progenesis Capital Gain Bonnie-ET

12302885C 4/17 PTA +2625GTPI  
+2486M +82F +71P +712NMS +3.6PL  
+2.63T +1.81UDC +.77FLC  
Sire: Stantons Capital Gain-ET

**2nd Dam: (Pictured above)**  
**PES009 Supersire Breanne**  
2-05 365 34271 4.3 1479 3.6 1217

**3rd Dam: (Pictured above)**  
**Ms Lookout Pesc Bkm Bria-ET**  
**VG-86 VUGEV DOM**  
2-00 314 21660 4.2 915 3.5 765

**4th Dam:**  
**Ralma-RH Manoman Banjo-ET**  
**VG-88-CAN 88-MS**  
4-03 365 38267 4.0 1545 3.6 1380

**5th Dam:**  
**Ralma Goldwyn Clarinet-ET**  
**EX-91,2E EEEVV**  
4-00 365 38719 4.4 1689 3.3 1294  
5-09 365 40080 4.6 1863 3.2 1276  
Lifetime 151890 4.5 6808 3.3 5214

**6th Dam:**  
**Ralma Christmas Fudge-ET**  
**VG-88 GMD-DOM**  
2-03 365 31810 4.1 1292 3.2 1027  
Sire: Regancrest Elton Durham-ET

**Full sisters to Fudge:**  
**Ralma Durham Fireball-ET**  
**EX-92,EX-MS GMD-DOM**  
2-05 365 33800 4.0 1364 3.4 1139  
**Ralma Durham Frisky-ET**  
**VG-88 EEEVV GMD-DOM**  
2-10 365 33700 4.5 1516 3.4 1132

**7th Dam:**  
**Ralma Juror Faith**  
**EX-91 EEEVV GMD-DOM**  
4-02 365 47860 4.5 2165 2.9 1407  
Lifetime 133520 4.5 5986 3.1 4105

**8th Dam:**  
**Ralma Leadman Fashion**  
**VG-89 VEEVV**  
4-10 365 40710 3.7 1494 2.8 1155  
Lifetime 117710 3.6 4295 3.0 3519

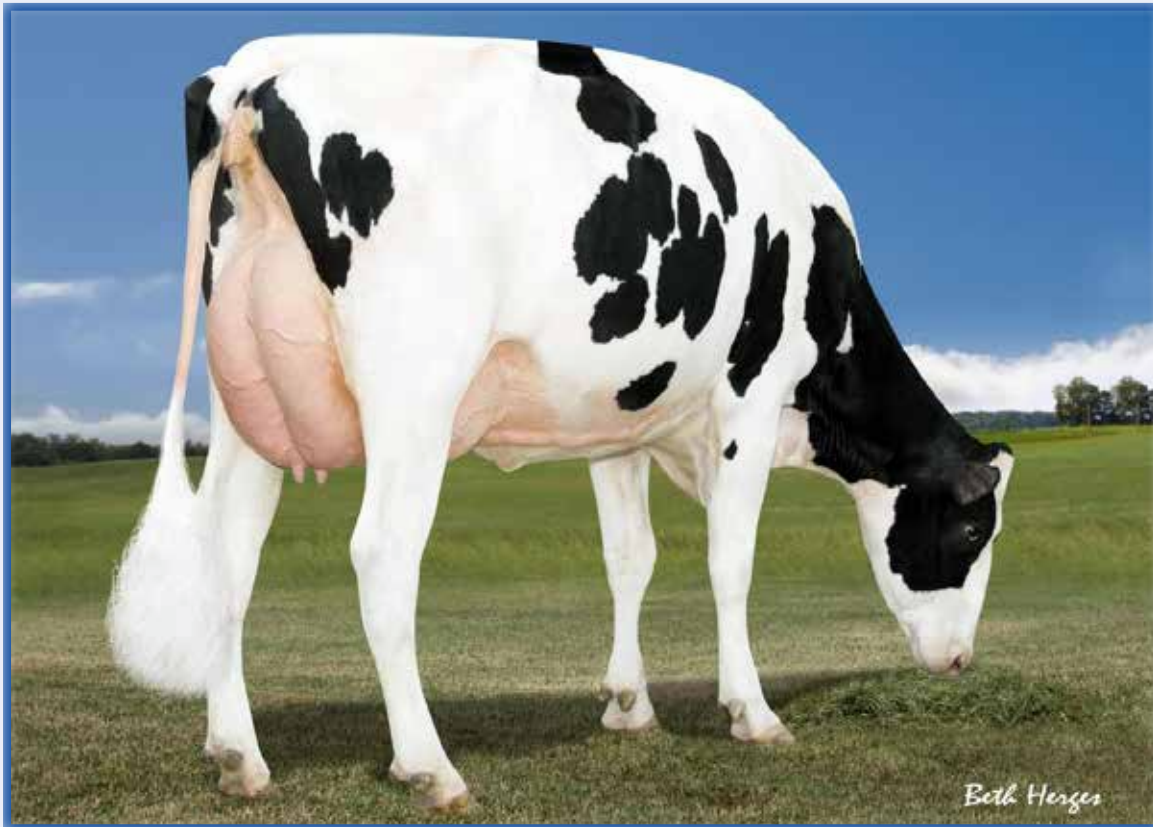

**Miss OCD Robust Delicious-ET VG-87 +EV+U GMD-DOM**

2-05 365 33780 3.3 1121 3.3 1111

(3rd Dam of Lot 23)

**LOT 23**

**T-Spruce Fiscal 10900-ET**

\*reg. pending- will be 99%RHA-I  
Born 4/25/17 6/17 PTA +2801GTPI  
+2058M +.02% +81F +.03% +71P  
+908NMS +7.8PL +2.1DPR 2.63SCS  
+1.98T +1.49UDC +1.31FLC  
+196FE +2.4FI 7.2%SCE

\*Sells in absentia

**T-Spruce c/o Arnie Gruenes**

17565 County Rd 43  
Richmond, MN 56368  
320-453-7322

**T-Spruce Ss Fiscal408-ET**

3129237073 4/17 PTA +2578GTPI  
+1871M +.01% +71F +.03% +65P  
+799NMS +7.3PL +2.0DPR 2.77SCS  
+.74T +.27UDC +.56FLC 77%R  
Supershot X AltaOak

**Ms Jack Mont 32358-ET**

3126776333 4/17 PTA +2758GTPI  
+2365M +78F +81P +856NMS +6.0PL  
+1.7DPR +1.77T +1.72UDC +.99FLC  
Sire: Bacon- Hill Montross-ET

**2nd Dam:**

**Ms Delicious Jackman-ET  
F-74, VG-MS DOM**

*\*Due in July & will score much higher*

**3rd Dam: (Pictured above)**

**Miss OCD Rbst Delicious-ET  
VG-87 +EV+V GMD-DOM**

2-05 365 33780 3.3 1121 3.3 1111

**\*Dam of AI sire greats: Delta, Denver,  
Draco, Delco, Dozer, Director, etc!**

**4th Dam:**

**OCD Planet Danica-ET  
EX-93 EEEVE DOM**

3-01 365 39240 3.5 1384 3.0 1166

**5th Dam:**

**Miss Elegant Delight-ET  
VG-88 VV++E DOM**

2-02 305 27850 3.4 958 3.1 855

**6th Dam:**

**Windsor-Manor Z-Delight EX-93  
2-03 365 33290 3.8 1278 3.1 1046**

*\*Sold for \$94,000*

**Maternal sister:**

**Windsor-Manor Zebec-ET EX-91  
Lifetime 171760 3.7 6363 3.2 5538**

*\*Sold for \$51,000*

**7th Dam:**

**Windsor-Manor Rud Zip  
EX-95.4E EEEEE GMD-DOM**

4-07 365 39230 3.8 1490 3.1 1224  
Lifetime 203770 4.2 8620 3.4 6841

**8th Dam:**

**Windsor-Manor Jolt Zippy  
EX-90.3E VEEVE**

7-07 361 34090 3.7 1255 2.9 987  
Lifetime 162800 3.8 6236 3.1 4990

**10th thru 17th Dams ALL VG or EX**

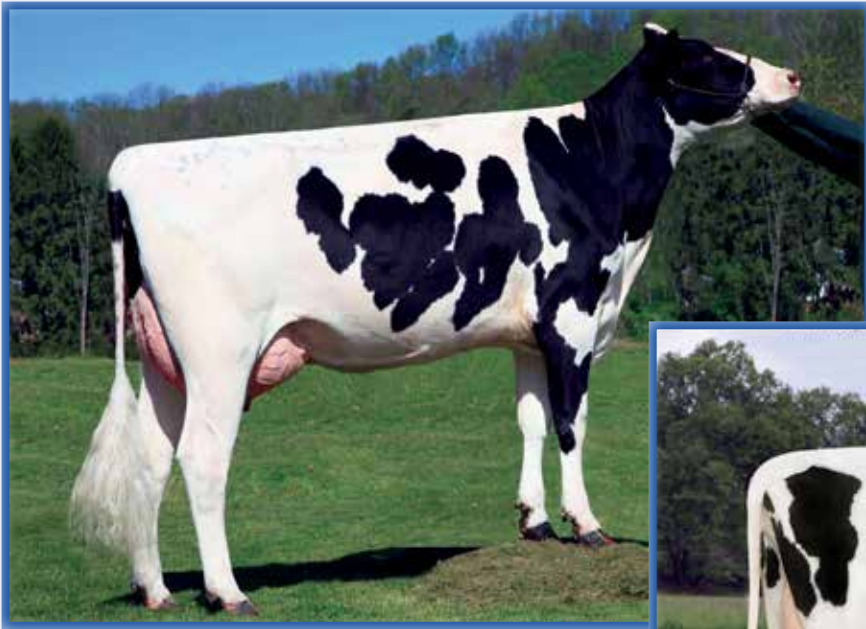

**Foxberry Stream Myra 619-ET**  
**UG-86 UU++U GMD-DOM**  
2-02 365 30750 3.9 1204 3.2 993  
(3rd Dam of Lot 24)



**Coyne-Farms Jacey May-ET**  
**UG-85 UU++U**  
2-01 329 24940 4.7 1174 3.5 871  
(2nd Dam of Lot 24)

## LOT 24

### Siemers Abl Nation 27370-ET

3141495206 99%RHA-I  
Born 4/15/17 6/17 PTA +2763GTPI  
+1452M +.13% +92F +.07% +64P  
+852NMS +5.9PL +.8DPR 2.90SCS  
+2.80T +2.37UDC +1.24FLC  
+202FE +1.3FI 6.9%SCE

**\*Unique pedigree with no Jedi or Modesty!**

**\*Sells in absentia**

**Siemers Holstein Farms, Inc.**  
14421 Mineral Springs Rd  
Newton, WI 53063  
Dan Siemers 920-374-0606

### Leaninghouse King Abel-ET

3129135873 4/17 PTA +2690GTPI  
+1749M -.01% +63F +.05% +66P  
+716NMS +5.2PL +.3DPR 2.72SCS  
+2.77T +2.21UDC +1.51FLC 78%R  
Kingboy X VG-86 DOM Supersire

### Green-Banks Rubicon 6535-ET

3131147414 4/17 PTA +2621GTPI  
+787M +.24% +95F +41P +763NMS  
+5.7PL +.5DPR +2.53T +2.47UDC  
-Nice bred heifer  
Sire: EDG Rubicon-ET

**2nd Dam: (Pictured above)**  
**Coyne-Farms Jacey May-ET**  
**VG-85 VV++V**  
2-01 329 24940 4.7 1174 3.5 871

**3rd Dam: (Pictured above)**  
**Foxberry Stream Myra 619-ET**  
**VG-86 VV++V GMD-DOM**  
2-02 365 30750 3.9 1204 3.2 993  
**\*Sold for \$65,000**  
**\*Dam of 7HO11853 Mack**

**4th Dam:**  
**Ms Heartbeat JM Maggie Mae**  
**EX-92,2E EEEEE GMD-DOM**  
2-00 296 26910 4.5 1215 3.3 881  
2-11 365 37070 5.1 1887 3.3 1206  
5-02 365 36420 4.5 1622 3.1 1377  
Lifetime 143570 4.6 6608 3.3 2243

**5th Dam:**  
**Heartbeat Rudolph Maggie**  
**EX-94,3E EEEVEE GMD-DOM**  
3-04 331 32110 3.6 1145 3.3 1075  
4-05 365 39030 3.9 1503 3.4 1318  
6-05 340 35100 4.2 1476 3.3 1171  
7-06 365 39250 4.0 1589 3.4 1332  
Lifetime 188900 4.0 7489 3.4 6466



**Cranehill Reflector Dias-ET GP-83 UU+++**  
(Dam of Lot 25)

## LOT 25

### Vanden-Berge Magnus Dias

3141005104 99%RHA-I  
Born 3/22/17 5/17 PTA +2771GTPI  
+1570M +.11% +87F +.06% +66P  
+875NMS +8.1PL +1.6DPR 2.66SCS  
+2.00T +2.06UDC +1.00FLC  
+200FE +1.8FI 10%SCE

\*Pedigree free of Yoder, Montross,  
Jedi & Modesty

\*Sells in absentia

### Curtis Ryan Vanden Berge

11701 Old River Rd  
Bakersfield, CA 93311  
661-340-6448

### Wet Tuffenuff Magnus-ET

3128461509 4/17 PTA +2711GTPI  
+1744M +.10% +91F +.05% +67P  
+816NMS +5.8PL +.4DPR 2.78SCS  
+1.98T +2.36UDC +.91FLC 76%R  
Tuffenuff X VG-86 DOM Mogul

### Cranehill Reflector Dias-ET

**2-02 GP-83 VV+++ 72596099**  
4/17 TPA +2567GTPI +1555M +66F  
+67P +682NMS +5.3PL +.7DPR  
+2.05T +1.11UDC +1.99FLC  
-fresh & milking 123 lbs/day  
Sire: S-S-I Mogul Reflector  
(Pictured above)

### 2nd Dam:

**Dias&Dias Supersire 3104**  
**VG-86 VEV+V**

2-11 308 31330 3.9 1220 3.3 1023

### 3rd Dam:

**Dias&Dias Boxer 2304**  
**VG-85 +VV+V**

2-08 335 25490 4.5 1144 3.6 917

3-09 365 33280 4.6 1516 3.4 1138



**S-S-I Yodr Melanie 10985-ET GP-83, VG-MS**  
(Dam of Lot 26)

## LOT 26

### Triplecrown JW Dmien 391-ET

3133120095 99%RHA-I  
Born 6/24/16 4/17 PTA +2780GTPI  
+2025M -.02% +70F -.01% +58P  
+871NMS +8.6PL +2.1DPR 2.54SCS  
+2.22T +1.81UDC +1.82FLC  
+159FE +2.6FI 5.3%SCE

**\*Donor Dam:**

-Avg. 17 Oocytes/collection

\*Sells in absentia

Same maternal line as:  
Flagship, Jedi & Jett

### Winstar Genetics LLC

1470 N 750 E  
Shelley, ID 83274  
208-221-0904

### Brandvale Stoic Damien-ET

72102057 4/17 PTA +2554GTPI  
+1356M +.03% +58F +.02% +47P  
+739NMS +7.2PL +2.4DPR 2.71SCS  
+1.54T +1.62UDC +1.05FLC 77%R  
Stoic X GP-81 DOM Mogul

### S-S-I Yodr Melanie 10985-ET

**2-08 GP-83, VG-MS** 3126218750  
4/17 PTA +2644GTPI +1710M +63F  
+57P +746NMS +7.2PL +1.0DPR  
+2.17T +1.79UDC +2.19FLC  
1-11 252 23200 3.4 779 3.2 743 RIP  
Sire: Woodcrest Mogul Yoder-ET  
(Pictured above)

### 2nd Dam:

**S-S-I Supersire Miri 8679-ET**  
**VG-88 VVVVE DOM**  
2-00 365 39810 3.5 1402 3.3 1309  
\*6 sons over 2700G up to 2895G!

### 3rd Dam:

**S-S-I Bookem Modesto7269-ET**  
**VG-87 VV++V DOM**  
3-03 305 25995 3.8 982 3.5 909

**AI sons include: Mando & Marshman**

### 4th Dam:

**Roylane Shot Mindy 2079-ET**  
**VG-86 VVVVV DOM**  
2-02 365 34589 4.3 1489 3.3 1148  
\*Dam of 'Monarch' at Select!

### 5th Dam:

**Seagull-Bay Oman Mirror-ET**  
**VG-86 +VVVV DOM**  
3-00 365 36430 4.4 1606 3.6 1304  
\*Dam of sires: Robust, Bob & Punch

### 6th Dam:

**Seagull-Bay Manat Mirage-ET**  
**EX-90 VEVVE GMD-DOM**  
3-06 365 35900 3.8 1364 3.4 1229

### 7th Dam:

**Lynmead Celsius Minnow-ET \*TV**  
**EX-91,2E EEEVV GMD-DOM**  
4-10 365 49550 3.7 1857 3.2 1592  
Lifetime 255910 3.7 9446 3.3 8481

**8th Dam: CMV Melwood Mindy-ET**  
**VG-85 VE+V GMD-DOM**  
4-01 365 36341 3.6 1305 3.4 1239

**9th Dam: Briarpatch-R Misty-ET**  
**VG-85 +E+V GMD-DOM**  
2-02 365 24680 4.8 1176 3.1 776

**10th Dam: Rilara Mars Las Ravena**  
**EX-91 EVEE GMD-DOM**  
4-03 305 29030 4.6 1329

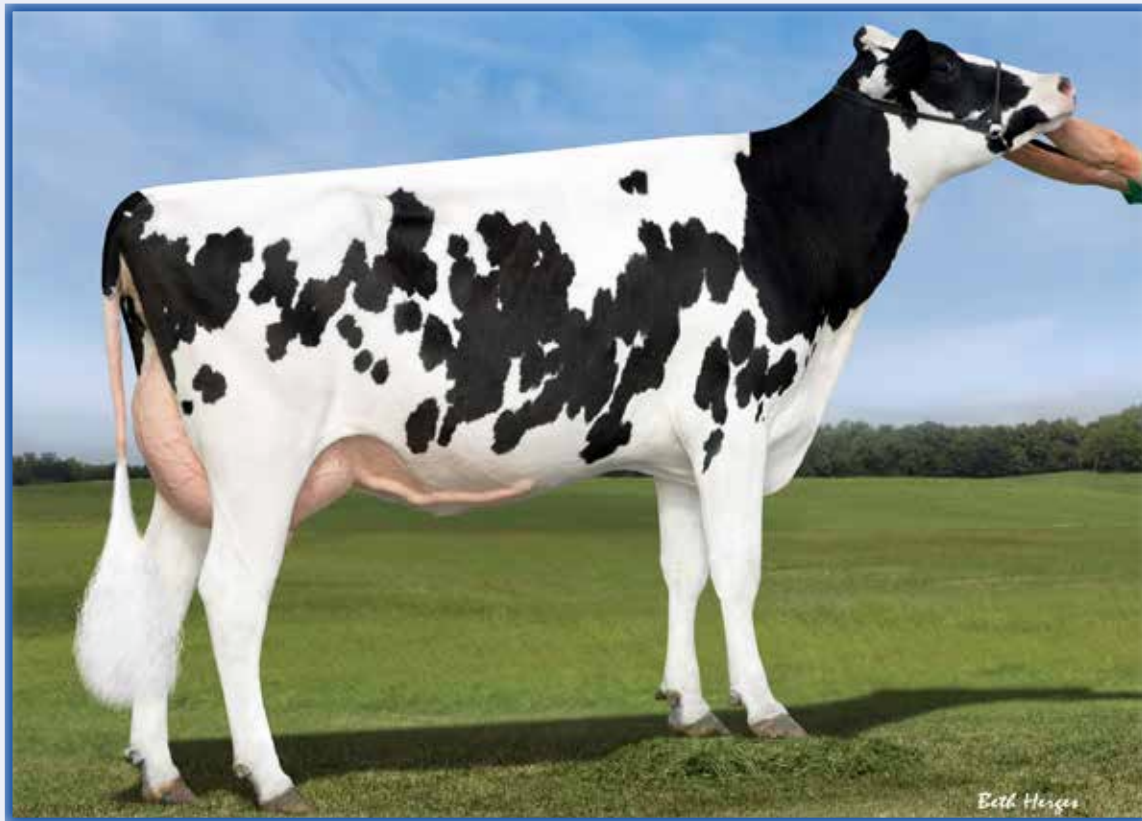

**S-S-I Moonry Myesha 9071-ET VG-85 UUU+U @ 2-10 DOM**

2-01 365 33260 4.0 1330 3.5 1152

(2nd Dam of Lot 27)

**LOT 27**

**Triplecrown JW BD Halle-ET**

3133063976 99%RHA-I  
Born 11/20/16 4/17 PTA +2757GTPI  
+1405M +.13% +89F +.05% +58P  
+844NM\$ +7.2PL +.9DPR 2.73SCS  
+2.43T +2.17UDC +2.15FLC  
+183FE +1.4FI 8.4%SCE

**\*Soon ready to IVF**

**\*Sells in absentia**

**Same maternal line as:  
Flagship, Jedi & Jett**

**Joshua Wright**

10 Ridge Loop  
Jerome, ID 83338  
801-404-1627

**Wa-Del Yoder Bandares-ET**

143189741 4/17PTA +2789GTPI  
+121oM +.09% +69F +.06% +52P  
+860NM\$ +8.9PL +2.4DPR 2.69SCS  
+2.30 +2.69UDC +1.93FLC 75%R  
Yoder X VG-85 Massey

**Triplecrown JW Silver 92-ET**

3128860352 4/17 PTA +2665GTPI  
+1715M +79F +68P +775NM\$ +5.9PL  
+1.1DPR +1.93T +1.38UDC +1.66FLC  
-Due to calve this fall

Sire: Seagull-Bay Silver-ET

**\*Great IVF family! She and her dam  
avg. 10 good embryos per IVF session.**

**2nd Dam: (Pictured above)**

**S-S-I Moonry Myesha 9071-ET  
VG-85 VVV+V DOM**

2-01 365 33260 4.0 1330 3.5 1152

**3rd Dam:**

**S-S-I Bookem Modesto7269-ET  
VG-87 VV+V DOM**

3-03 305 25995 3.8 982 3.5 909

**AI sons include: Mando & Marshman**

**4th Dam:**

**Roylane Shot Mindy 2079-ET  
VG-86 VVVVV DOM**

2-02 365 34589 4.3 1489 3.3 1148

**\*Dam of 'Monarch' at Select!**

**5th Dam:**

**Seagull-Bay Oman Mirror-ET  
VG-86 +VVVV DOM**

3-00 365 36430 4.4 1606 3.6 1304

**\*Dam of sires: Robust, Bob & Punch**

**6th Dam:**

**Seagull-Bay Manat Mirage-ET  
EX-90 VEVVE GMD-DOM**

3-06 365 35900 3.8 1364 3.4 1229

**7th Dam:**

**Lynmead Celsius Minnow-ET \*TV  
EX-91,2E EEEVV GMD-DOM**

4-10 365 49550 3.7 1857 3.2 1592

Lifetime 255910 3.7 9446 3.3 8481

**8th Dam: CMV Melwood Mindy-ET  
VG-85 VE+V GMD-DOM**

4-01 365 36341 3.6 1305 3.4 1239

**9th Dam: Briarpatch-R Misty-ET  
VG-85 +E+V GMD-DOM**

2-02 365 24680 4.8 1176 3.1 776

**10th Dam: Rilara Mars Las Ravena  
EX-91 EVEE GMD-DOM**

4-03 305 29030 4.6 1329





**Tramilda-N Baxter Emily-ET**  
**VG-85-CAN**

2-05 282 30946 4.2 1287 3.4 1060  
(3rd Dam of Lot 28)



**Tramilda Modesty Electra-ET**  
(She sells as Lot 28)

## LOT 28

### Tramilda Modesty Electra-ET

3136823165 100%RHA-NA  
Born 11/24/16 4/17 PTA +2706GTPI  
+1555M +.15% +101F +.02% +54P  
+951NMS +8.2PL +4DPR 2.75SCS  
+1.68T +1.83UDC +1.18FLC  
+205FE +.7FI 6.0%SCE

**+1301 DWPS**

*-believed to be the #1 DWPS heifer in the world!*

**\*Soon ready to IVF**

**\*Sells in absentia**

**Troy & Austin Yoder**

5731 State Route 26E  
Montezuma, GA 31063  
478-244-9063

### Bacon-Hill Pety Modesty-ET

3013654627 4/17 PTA +2802GTPI  
+1909M +.09% +97F +.03% +64P  
+977NMS +7.7PL +1.8DPR 3.03SCS  
+2.20T +2.21UDC +1.67FLC 78%R  
Pety X VG-85 DOM Supersire

### Tramilda-N Yoder Electra-ET

3128648891 4/17 PTA +2546GTPI  
+1322M +77F +45P +797NMS +8.1PL  
+4DPR +1.24T +1.35UDC +1.18FLC  
-Nice balanced heifer due in August  
Sire: Woodcrest Mogul Yoder-ET  
\*Exported embryos

#### 2nd Dam:

Ms Emily Emariion-ET  
VG-86 VVVV+  
2-01 365 27690 4.1 1133 3.5 963  
\*Maternal sister to 250HO1002 Epic

#### 3rd Dam: (Pictured above)

Tramilda-N Baxter Emily-ET  
VG-85-CAN  
2-05 282 30946 4.2 1287 3.4 1060

#### 4th Dam:

Wabash-Way Evett-ET  
VG-86-CAN DOM  
2-02 365 34187 4.9 1660 3.2 1111  
\*2nd Dam of 'Main Event' - former #1 sire

#### Full sister:

Wabash-Way Emilyann-ET VG-88  
2-01 365 38610 3.9 1497 3.2 1251  
\*Sold for \$630,000 at Global Glamour Sale  
\*Dam of 76HO581 Explode

#### 5th Dam:

Crockett-Acres Elita-ET  
VG-87 EVEE+ GMD-DOM  
2-02 365 39010 3.8 1480 3.5 1383  
\*Sold for \$59,500 in 2007 Nat'l Conv. Sale

#### 6th Dam:

Crockett-Acres Mtot Elly-ET  
EX-90 EEEVE GMD-DOM  
6-04 283 38840 3.3 1286 3.2 1229

#### 7th Dam:

Wauregan Rudolph Ellymae-ET  
EX-90, EX-MS GMD-DOM  
4-06 365 40210 3.6 1455 3.4 1375

#### 8th Dam:

Whittier-Farms Lead Mae-ET  
EX-95,3E EX-MS GMD-DOM  
8-07 357 41270 4.8 1962 3.5 1440  
Lifetime 126960 4.3 5473 3.6 4597

#### 9th Dam:

Raymau Bstar Monica-ET  
VG-89, EX-MS DOM

#### 10th Dam: Juniper Jason Maria-ET

VG-87, EX-MS DOM  
2-03 365 20260 4.3 868 3.6 736

11th thru 14th Dams ALL VG or EX

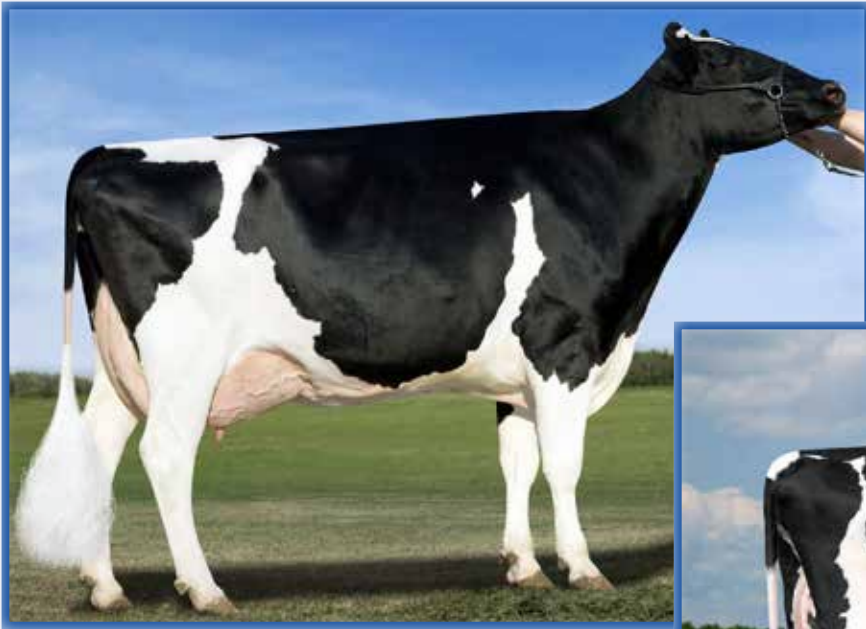

**KHW Goldwyn Aiko-ET\*RC  
EX-91 EEEVE DOM**

5-07 365 29150 5.1 1500 4.0 1159  
(3rd Dam of Lot 29)



**KHW Jolicap Uno Adelma-ET\*RC  
VG-86 U+UUU**

2-04 365 32040 4.5 1433 3.8 1219  
(2nd Dam of Lot 29)

**LOT 29**

**Danhof Alena-RED-ET**

3141452964 100%RHA-NA  
Born 3/18/17 4/17 PTA +2620GTPI  
+1763M -.05% +52F +.01% +54P  
+748NMS +7.6PL +2.7DPR 2.77SCS  
+2.02T +1.87UDC +1.24FLC  
+141FE +2.6FI 5.9%SCE

**\*Believed to be the #1 GTPI true  
Red & White Heifer of the breed!**

**\*Sells in absentia**

**Jason & Sheri Danhof**

1225 Parsley Drive  
Waukon, IA 52172  
715-305-0522

**Mr Salvatore RC-ET\*RC**

3129037884 4/17 PTA +2637GTPI  
+2190M -.02% +76F -.03% +58P  
+807NMS +7.0PL +8DPR 2.71SCS  
+1.86T +1.33UDC +1.80FLC 74%R  
Supershot X VG-85 Sympatico

**Ms Pfr Powerball Ava-ET\*RC\*PC**

74158708 4/17 PTA +2393GTPI  
+812M +36F +38P +527NMS +5.2PL  
+2.2DPR +2.19T +2.03UDC +.85FLC  
-Due 6/20/17

Sire: View-Home Powerball-P-ET

**2nd Dam: (Pictured above)**  
**KHW Jolicap Uno Adelma-ET\*RC**  
**VG-86 V+VVV**

2-04 365 32040 4.5 1433 3.8 1219

**3rd Dam: (Pictured above)**  
**KHW Goldwyn Aiko-ET\*RC\*TV**  
**EX-91 EEEVE DOM**

5-07 365 29150 5.1 1500 4.0 1159

**Maternal sister:**

**KHW Regiment Apple-RED-ET \*CV**  
**EX-96,3E EEEEE DOM**

4-01 365 35750 4.7 1682 3.7 1314

**\*Multiple time All-American**

**Maternal brother: 'Advent-RED'**

**4th Dam:**

**Kamps-Hollow Altitude-ET \*CV**  
**EX-95,2E EEEEE DOM**

7-00 365 39690 4.7 1849 3.5 1385

Lifetime 144460 4.4 6295 3.7 5288

**5th Dam:**

**Clover-Mist Alisha-ET**  
**EX-93,3E EEEEE DOM**

8-07 365 36920 4.2 1553 3.4 1258

Lifetime 226470 4.7 10659 3.6 8149

**6th Dam:**

**Clover-Mist Augy Star-ET \*RC**  
**EX-94,4E EEEEE DOM**

7-10 365 43140 5.0 2136 3.3 1421

Lifetime 206250 4.7 9793 3.5 7187

**7th Dam:**

**D-R-A August EX-96,4E EEEE DOM**

8-05 365 27460 4.3 1187 3.2 871

Lifetime 190200 4.4 8281 3.3 4457

**\*Nom. All-American Aged Cow 1986**

**\*All-Wisconsin Aged Cow 1987**

**8th Dam:**

**D-R-A Ideal Precious Leader EX-90,2E**

7-06 358 20090 3.9 787 3.4 765

**9th Dam:**

**D-R-A Princess Lad Leader EX-90,3E**

9-05 305 19160 4.2 809



**Islehaven Gold Dancer-RED  
VG-88-CAN 89-MS**

*\*Nom. Red Impact Cow of the Year 2012  
(4th Dam of Lot 30)*



**Comfort Denver Kait-RED-ET  
(Dam of Lot 30)**

## LOT 30

### Comfort Thrl Bndr Joann-RED-ET\*VR

12512563C 99%RHA-II  
Born 2/15/17 5/17 PTA +2727GTPI  
+1345M +.12% +82F +.04% +52P  
+804NM\$ +6.6PL +.3DPR 2.75SCS  
+3.02T +2.66UDC +2.43FLC  
+167FE +.9FI 9.2%SCE  
+3490GLPI +3546DGV  
+159RZG +144RZE

**\*One of the highest RZG & RZE  
Red & Whites in the World!**

**#1 GLPI Red & White by 200 pts!**

**\*Sells in absentia**

**\*VR= Variant Red  
Variant Reds when bred to any B&W  
sire will have 50% R&W calves.**

**Thurler Farms & Comfort Holsteins**  
11313 Snowbird Rd RR1  
South Mountain, ON K0E 1W0 Canada  
c/o Mark Comfort 613-577-3263

### Wa-Del Yoder Bandares-ET

143189741 4/17PTA +2789GTPI  
+1210M +.09% +69F +.06% +52P  
+860NM\$ +8.9PL +2.4DPR 2.69SCS  
+2.30 +2.69UDC +1.93FLC 75%R  
Yoder X VG-85 Massey

### Comfort Denver Kait-RED-ET

12294929C 4/17 PTA +2602GTPI  
+1583M +84F +55P +734NM\$ +5.2PL  
+2.39T +1.98UDC +2.05FLC  
-Super bred heifer due 11/6/17  
Sire: Mr Mogul Denver 1426-ET  
**(Pictured above)**

### 2nd Dam:

**Stoenden Morgan Red Doughnet**

### 3rd Dam:

**Stoneden MOM Desert-RED-ET  
VG-85-CAN**

1-11 343 20535 4.3 886 3.3 674

### 4th Dam: (Pictured above)

**Islehaven Gold Dancer-RED \*VR  
VG-88-CAN 89-MS**

3-08 364 38931 4.2 1618 3.3 1296

*\*Nom. Red Impact Cow of the Year 2012*

### 5th Dam:

**Marktwain Lee Diana  
VG-85-CAN 86-MS**

3-06 365 19385 3.8 730 3.0 589

### 6th Dam:

**Marktwain Charles Dixie  
EX-90-CAN**

4-03 365 24140 4.0 977 3.1 741

Lifetime 157069 4.1 6385 3.1 4934

### 7th Dam:

**Marktwain Yolanda-RED  
VG-86-CAN 86-MS**

10-00 365 24914 3.7 922 2.8 699

Lifetime 190120 3.9 7335 3.1 5853

### 8th Dam:

**Marktwain TT Yvonne  
VG-86-CAN VG-MS**



**Ammon-Peachey Shauna-ET  
EX-91 EEEVE GMD-DOM**

*\*Global Cow of the Year 2015  
(4th Dam of Lot 31)*



**Seagull-Bay Miss America-ET  
UG-87 UUUUU**

*\*FULL sister to 'Supersire' +2603GTPI  
(3rd Dam of Lot 31)*

**LOT 31**

**G-Deruyter Jedi 50519-ET**

3132991896 99%RHA-I  
Born 8/28/16 4/17 PTA +2742GTPI  
+1437M +.04% +65F +.06% +60P  
+858NMS +8.8PL +3.4DPR 2.67SCS  
+1.40T +1.49UDC +1.07FLC  
+166FE +3.8FI 7.5%SCE

**\*Ready to IVF now!**

**\*Sells in absentia**

**George De Ruyter**

5121 Dekker Rd  
Outlook, WA 98938  
509-837-7783

**S-S-I Montross Jedi-ET**

3123886035 4/17 PTA +2867GTPI  
+2726M -.07% +82F +.02% +89P  
+897NMS +7.2PL +2.3DPR 2.95SCS  
+2.04T +1.43UDC +1.72FLC 79%R  
Montross X VG-88 DOM Supersire

**Triplecrown Camaro 975-ET**

74186114 4/17 PTA +2363GTPI  
+48F +23P +634NMS +7.6PL +3.2DPR  
2-02 118 10770 3.5 380 2.9 312 RIP  
Last test- 101 lbs  
Proj. 305ME 31350M  
Sire: Stantons Camaro-ET  
**\*Picturing 6/15, will have photo at sale**

**2nd Dam:**

**Ms America Starlet-ET GP-81**  
2-00 320 28410 3.5 998 3.1 885

**3rd Dam: (Pictured above)**  
**Seagull-Bay Miss America-ET**

**VG-87 VVVVV DOM**  
2-03 365 31750 4.3 1368 3.5 1120  
*\*FULL sister to Supersire +2603G!*

**4th Dam: (Pictured above)**  
**Ammon-Peachey Shauna-ET**

**EX-91 EEEVE GMD-DOM**  
2-01 365 35120 4.1 1427 3.3 1145

*\*Global Cow of the Year 2015  
\*The ultimate genomic transmitter!  
-Popular AI sons include Supersire  
also, Headliner, Platinum, Secretariat, etc.*

**5th Dam:**

**Pine-Tree Martha Sheen-ET**  
**VG-86 VV+VV DOM**  
1-11 365 31210 4.2 1305 3.1 968

**6th Dam: Pine-Tree Missy Martha-ET**  
**VG-86 VVV+V DOM**

2-02 365 34730 3.6 1266 3.1 1070

**7th Dam: Wesswood-HC Rudy Missy-ET**  
**EX-92,3E EEEEE GMD-DOM**

4-11 365 40880 4.1 1665 3.4 1385  
Lifetime 119610 4.1 4885 3.4 4031

*\*Global Cow of the Year 2014*

**8th Dam: Wesswood Elton Mimi**  
**EX-90 EEEEE GMD-DOM**

3-05 365 35380 3.3 1160 3.0 1054

**9th Dam: Wesswood Mandingo Ivy**  
**VG-87 VEEVV**

6-05 365 36330 3.6 1305 2.8 1018  
Lifetime 144060 3.4 4933 2.9 4139

**10th Dam: Wesswood Astro Matt Ester**  
**VG-87 VEVV GMD-DOM**

Lifetime 140110 3.6 5029 3.0 4158

**11th Dam: Wesswood Bell Claudette**  
**VG-87 GMD-DOM**

8-04 365 38150 3.8 1443 2.8 1064  
Lifetime 280980 3.6 9997 2.9 8092



**Welcome Tango Lona**  
**EX-90 VE+VE DOM**

2-03 283 24007 4.5 1073 3.1 746  
(2nd Dam of Lot 32)



**Welcome Luxury-ET**  
(Dam of Lot 32)

## LOT 32

### Peak Luxury Brbn 60735-ET

3142181299 100%RHA-NA  
Born 3/19/17 5/17 PTA +2783GTPI  
+1634M +.05% +75F +.06% +66P  
+814NM\$ +6.8PL +1.9DPR 2.50SCS  
+2.15T +2.21UDC +1.93FLC  
+174FE +2.0FI 9.2%SCE A2A2  
+3429GLPI

\*Sells in absentia  
-housed at Budjon, Lomira, WI

**PEAK Genetics**  
c/o Scott Culbertson, Sales Manager  
N8350 High Rd  
Watertown, WI 53094  
507-923-1881

#### Wa-Del ABS Bourbon-ET

3014558977 4/17 PTA +2771GTPI  
+2358M -.03% +77F +.01% +74P  
+815NM\$ +5.5PL +2.3DPR 2.77SCS  
+2.15T +1.67UDC +1.56FLC 78%R  
Montross X VG-85 Massey

#### Welcome Luxury-ET

3126283446 4/17 PTA +2752GTPI  
+1806M +99F +66P +841NM\$ +5.9PL  
+2.47T +1.95UDC +2.62FLC  
-bred heifer due 9/3/17  
Sire: Seagull-Bay Silver-ET  
(Pictured above)

#### 2nd Dam: (Pictured above)

Welcome Tango Lona  
EX-90 VE+VE DOM  
2-03 283 24007 4.5 1073 3.1 746

#### 3rd Dam:

Welcome O-Style Lonnie-ET  
VG-88 VV+EV DOM  
2-02 365 34640 3.4 1162 3.5 1226

#### 4th Dam:

Welcome Nifty Lolita  
VG-87 VEVV DOM  
2-04 365 33610 3.6 1216 3.4 1128

#### 5th Dam:

Welcome Shottle Lola-ET  
6th Dam:  
Welcome Magna Lunor-ET  
EX-90 EEVEV GMD-DOM  
4-09 365 42450 3.6 1527 3.2 1364  
Lifetime 138110 3.6 4982 3.2 4418

#### 7th Dam:

Welcome Jeff Lonnis-ET  
EX-91.2E EEEEEV GMD  
5-05 365 40990 3.9 1580 3.2 1331  
Lifetime 154360 3.8 5857 3.3 5131

#### 8th Dam: Welcome Luke Loretta-ET

VG-88 VEVEV GMD  
2-04 365 31810 4.0 1276 3.3 1049

#### 9th Dam: Welcome Bellman Lace

EX-90 EEEEEV GMD DOM  
7-07 365 36140 3.8 1373 3.3 1205  
Lifetime 152700 3.9 5996 3.3 5077

#### 10th Dam: Welcome Blackstar Lass-ET

VG-88 VEVV GMD DOM  
2-00 365 28500 4.1 1176 3.4 958

#### 11th Dam: Welcome Mark Lacey-ET

EX-91 EEVE GMD DOM  
4-06 365 32120 4.2 1349 3.2 1042

#### 12th Dam: Welcome Pete Lacey

VG-85 GMD DOM  
3-02 365 30150 4.3 1283 3.2 961

#### 13th Dam: Welcome Apache Lilac

VG-87 VG-MS  
5-04 365 28950 3.6 1051 3.2 913



**Da-So-Burn Dorcy Brindal-ET EX-90 VE+VE**

4-07 305 34080 4.4 1502 3.2 1103

(Dam of Lot 33)

**LOT 33**

**JZM Jedi Bailey 509-ET**

3140136509 99%RHA-I

Born 9/18/16 4/17 PTA +2706GTPI

+2133M +.03% +89F +.04% +76P

+883NMS +6.6PL +1.8DPR 3.00SCS

+1.35T +1.06UDC +.51FLC

+233FE +2.5FI 8.3%SCE

\*Sells ready to IVF

\*Donor Dam

\*Sells in absentia

**James Martin**

6413 Quail Ave.

Line Springs, IA 52155

641-220-4273

**S-S-I Montross Jedi-ET**

3123886035 4/17 PTA +2867GTPI

+2726M -.07% +82F +.02% +89P

+897NMS +7.2PL +2.3DPR 2.95SCS

+2.04T +1.43UDC +1.72FLC 79%R

Montross X VG-88 DOM Supersire

**Da-So-Burn Dorcy Brindal-ET**

**6-06 EX-90 VE+VE 68972287**

4/17 PTA +2200GTPI +777M +58F

+30P +503NMS +3.9PL +.88T

2-02 365 29370 4.5 1315 3.2 936

4-07 305 34080 4.4 1502 3.2 1103

Sire: Coyne-Farms Dorcy-ET

(Pictured above)

**2nd Dam:**

**Da-So-Burn Oman Brandy-ET**

**GP-83 +VF+V GMD-DOM**

2-01 365 34160 5.1 1743 3.4 1150

4-06 365 39370 4.8 1908 3.4 1322

Lifetime 108910 5.0 5431 3.7 4008

**3rd Dam:**

**Da-So-Burn Mtoto Britany**

**EX-90 EEV+E GMD-DOM**

4-06 365 44030 4.4 1924 3.1 3709

**4th Dam:**

**B-V Da-So Rudolph Brooke**

**VG-86 +E+V GMD-DOM**

4-11 365 39780 4.6 1849 3.5 1395

**5th Dam:**

**Regancrest Aerostar Bea-ET**

**EX-91,2E EEEVE GMD-DOM**

8-03 365 42570 4.0 1699 3.1 1325

Lifetime 192730 4.0 7800 3.3 6327

**6th Dam:**

**Regancrest Mark Chairman Bea**

**EX-91,2E VEEE GMD-DOM**

6-00 365 33430 3.9 1316 3.1 1032

Lifetime 140130 4.1 5711 3.3 4616

**7th Dam:**

**Regancrest Board Chairman Bea**

**EX-90 VEVE**

5-09 365 26010 4.1 1059 3.4 884

**8th Dam:**

**Regancrest Apache Standout Bea**

**VG-86 V+VE**

Lifetime 131940 3.6 4744

**9th Dam: VG-85 +VVV**

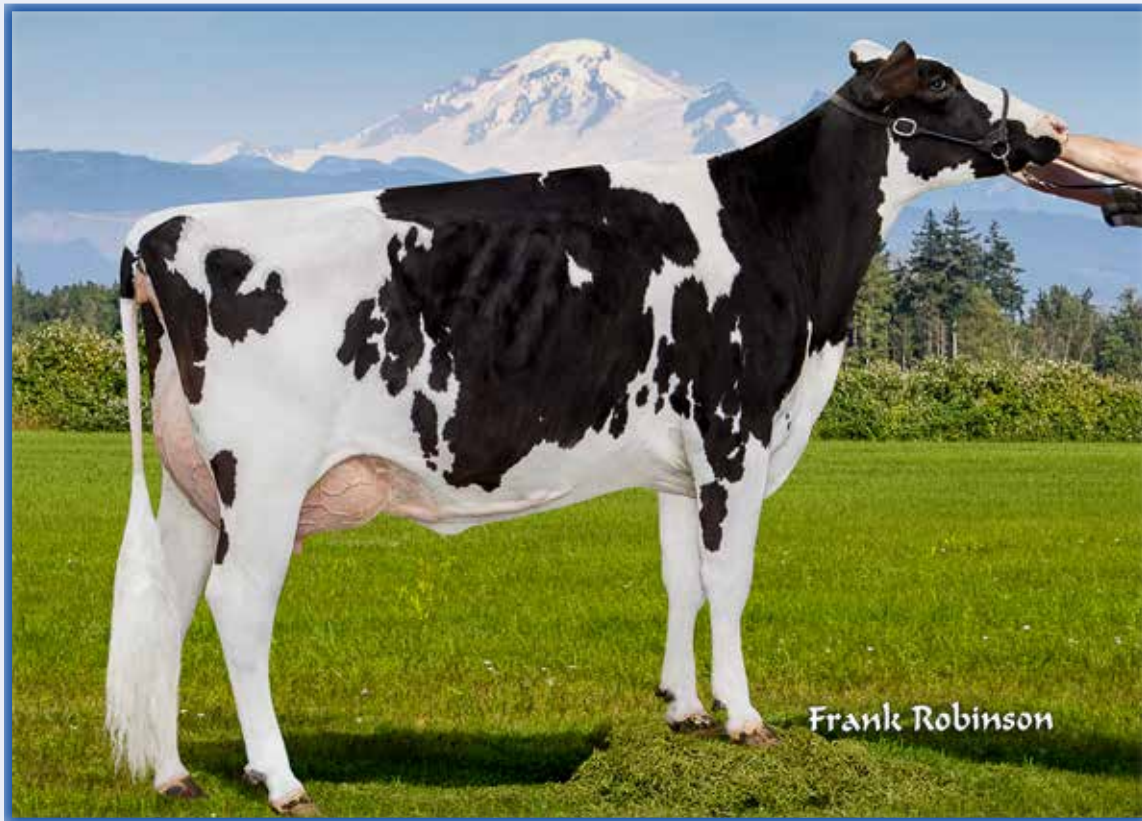

**Haak-Haven Sterling Jessa VG-87 UU+UU**

2-00 304 35670 3.7 943 3.1 785

(2nd Dam of Lot 34)

**LOT 34**

**Haak-Haven Flagship Abby-ET**

3139669776 99%RHA-I  
 Born 4/26/17 6/17 PTA +2730GTPI  
 +1637M +.04% +72F +.00% +49P  
 +820NMS +8.1PL +1.9DPR 2.73SCS  
 +2.29T +2.31UDC +1.85FLC  
 +140FE +2.6FI 6.6%SCE

\*Sells in absentia

**Vander Haak Dairy LLC**

690 Visser Rd  
 Lynden, WA 98264  
 360-354-1949

**S-S-I 1stclass Flagship-ET**

3127943686 4/17 PTA +2715GTPI  
 +1134M +.12% +75F +.05% +46P  
 +819NMS +8.4PL +2.1DPR 2.73SCS  
 +2.41T +1.96UDC +2.22FLC 77%R  
 1stClass X VG-88 Supersire

**Haak-Haven Mogul Aubree**

3130430442 4/17 PTA +2574GTPI  
 +2109M +65F +54P +677NMS +5.5PL  
 +.3DPR +2.59T +2.32UDC +1.81FLC  
 -bred heifer due 7/1/17 & she is nice!  
 Sire: Mountfield SSI Dcy Mogul-ET

**2nd Dam: (Pictured above)**

**Haak-Haven Sterling Jessa VG-87 VV+VV**

2-00 304 25670 3.7 943 3.1 785

**3rd Dam:**

**Haak-Haven Nvrddie Jessa VG-85 VVV++**

2-11 326 28910 4.2 1228 3.2 934  
 3-11 346 30790 4.6 1419 3.3 1005

**4th Dam:**

**Haak-Haven Ally Jessa GP-83 +V+G+**

2-09 365 37690 3.1 1184 3.0 1140



**Ms Atlees Goldwyn Ariel-ET  
EX-92 VEEEEE**

*\*Res. All-American Jr 2yr-old 2009  
& Full sister to Atwood!  
(4th Dam of Lot 35)*



**Ms Annas Epic Andreyra-ET  
UG-85 U++UU**

2-08 365 31640 3.9 1219 3.5 1095  
(2nd Dam of Lot 35)

**LOT 35**

**Ri-Val-Re Expresso 2158-ET**

3138102503 99%RHA-I  
Born 2/27/17 5/17 PTA +2749GTPI  
+1394M +.07% +71F +.08% +64P  
+849NM\$ +7.7PL +2.1DPR 2.80SCS  
+1.99T +2.06UDC +1.36FLC  
+179FE +2.4FI 7.0%SCE

\*Sells in absentia

**Jerry Jorgensen**

4765 Moyer Rd  
Webberville, MI 48892  
517-712-0359

**S-S-I Eraser P Expresso-ET**

3125613904 4/17 PTA +2666GTPI  
+1938M +.05% +87F +.07% +78P  
+794NM\$ +6.0PL 3.04SCS  
+1.96T +1.21UDC +1.24FLC 76%R  
Eraser X VG-89 DOM Supersire

**Ri-Val-Re Spring Adeen-ET**

73697539 4/17 PTA +2524GTPI  
+1030M +69F +50P +632NM\$ +4.3PL  
+2.52T +2.24UDC +1.71FLC  
-Bred heifer  
Sire: Westenrade AltaSpring

**2nd Dam: (Pictured above)**

Ms Annas Epic Andreyra-ET  
VG-85 V++VV DOM

2-08 365 31640 3.9 1219 3.5 1095

**3rd Dam:**

Ms Ariel Freddie Anna-ET  
VG-85 V+VVV DOM

4-00 305 32570 4.3 1407 3.4 1098

*\*Res. All-American Jr 2yr-old 2009*

*\*Full sister to Atwood*

**5th Dam:**

MD-Delight Durham Atlee-ET  
EX-92 EEEEE GMD-DOM

3-11 365 38290 5.5 2091 3.3 1249

*\*Unanimous All-Am Sr. 3yr-old 2005*

**6th Dam:**

MD-Delight Strm Amberlee-ET  
VG-88 EVEVV DOM

2-02 365 26170 3.7 969 3.2 835

**7th Dam:**

Ms Kingstead Chief Adeen-ET  
EX-94,2E EEEEE DOM

3-05 310 30180 4.0 1209 3.4 1020

Lifetime 100760 4.0 4010 3.6 3649

*\*Nom. All-American Jr 3yr-old 2000*

*\*Nom. All-American 4yr-old 2001*

*\*2X All-Am Produce w/ All-World Sis.*

**Full sister to Adeen:**

Shoremar S Alicia-ET EX-97,3E  
-3X All-Canadian & 3X All-Am

8th Dam:  
C Aitkenbrae Starbuck Ada

EX-94,2E EEEEE DOM

5-06 365 30055 3.5 1043 3.5 1049

Lifetime 137740 3.4 4747 3.4 4649

*\*2X All-American Produce of Dam*

*\*All-American Sr 3yr-old 1990*

*\*Res. All-Time All-Am Sr 3yr-old*





**April-Day LB Pinot Grigio \*RC\*PO VG-85 +U+UU**

4-09 305 23910 3.4 802 3.0 711

(3rd Dam of Lot 36)

**LOT 36**

**Danhof A Mallory-ET\*RC**

3141452925 99%RHA-I  
Born 2/9/17 4/17 PTA +2646GTPI  
+1874M +.00% +70F +.01% +61P  
+793NMS +6.8PL +2.1DPR 2.83SCS  
+1.75T +1.34UDC +1.08FLC  
+175FE +2.6FI 7.1%SCE

*\*Very high RC GTPI heifer with a unique pedigree!*

*\*Sells in absentia*

**Jason & Sheri Danhof**

1225 Parsley Drive  
Waukon, IA 52172  
715-305-0522

**Endco Apprentice-ET\*RC**

3129037908 4/17 PTA +2726GTPI  
+1579M +.03% +69F +.02% +53P  
+827NMS +8.0PL +2.1DPR 2.66SCS  
+2.36T +2.11UDC +1.49FLC 77%R  
Kingboy X VG-85 Supersire

**Aprday-F E Mencia-RED-ET**

3129830450 4/17 PTA +2376GTPI  
+1679M +47F +50P +596NMS +4.5PL  
+1.3DPR +1.45T +.94UDC +1.08FLC  
-Due 9/7/17  
Sire: Stantons Entitle-ET  
**\*Exported 30 embryos to Europe**

**2nd Dam:**

**Aprilday-Frd H Merwal-ET**  
2-04 248 21630 3.7 803 3.2 700  
Sire: Seagull-Bay Headliner-ET

**3rd Dam: (Pictured above)**

**April-Day LB Pinot Grigio\*RC\*PO VG-85 +V+VV**  
2-02 305 23240 3.6 841 3.0 701

**4th Dam:**

**April-Day B Chardonay-ET\*RC VG-88 EEVV**  
3-09 347 40860 4.1 1683 3.3 1349

**5th Dam:**

**April-Day J Merlot-RED-ET VG-85 ++VVV**  
2-093 365 21460 4.0 862 3.4 722

**6th Dam:**

**Cityview Ruby Wine-RED VG-88 VVV+E**  
2-05 365 26110 3.8 996 3.2 823

**7th Dam:**

**Cityview Elegant Freckles-RED VG-85-CAN**  
7-07 357 37165 3.3 1243 3.0 1098  
Lifetime 209018 3.6 7535 3.0 6188

**8th Dam:**

**Cityview Ruby VG-85-CAN**  
5-05 365 33049 3.8 1252 3.3 1076  
Lifetime 196209 3.8 7374 3.2 6268

~2017 NATIONAL CONVENTION SALE~

**Pine-Tree 2149Robst 4846-ET  
UG-86 VEV+U DOM**

2-04 365 32001 4.7 1520 3.4 1097  
(3rd Dam of Lot 37)

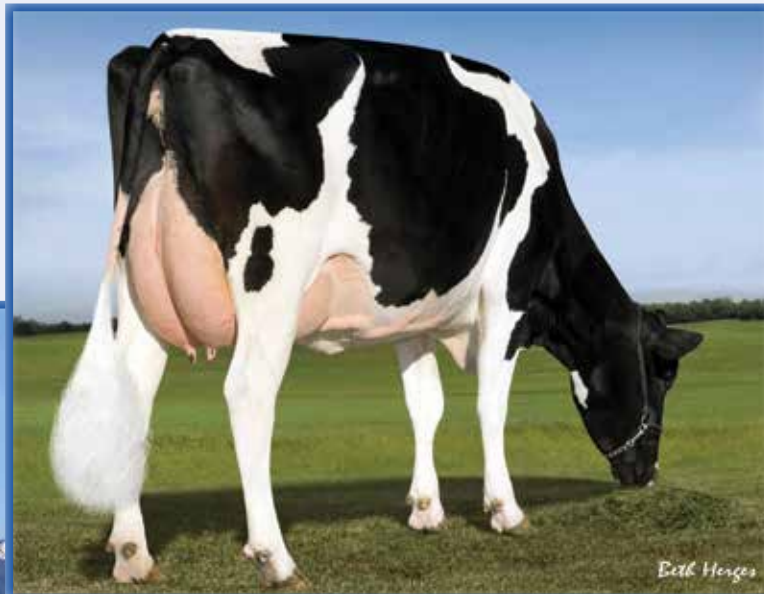

*Beck Henges*



*Patty Jones*

**View-Home Drman Wsconsin-ET  
UG-88-CAN 91-MS**

2-02 365 27070 4.3 1151 3.8 1014  
(2nd Dam of Lot 37)

**LOT 37**

**Wedgwood LM Granite Winnie**

12513266C 99%RHA-I  
Born 2/13/17 4/17 PTA +2675GTPI  
+1024M +.20% +93F +.05% +47P  
+755NMS\$ +5.1PL +1.5DPR 2.89SCS  
+2.61T +2.08UDC +1.94FLC  
+169FE +1.9FI 5.9%SCE

\*Sells in absentia

**Langmont, Stanhope & Wedgwood**

505 Seaview Way  
Cobble Hill, BC V0R 1L1, CANADA  
250-929-8409

**Progenesis Granite-ET**

12302878C 4/17 PTA +2669GTPI  
+1385M +.13% +89F +.03% +49P  
+791NMS\$ +6.3PL +1.6DPR 3.01SCS  
+2.47T +2.06UDC +1.76FLC 76%R  
Monterey X VG-88 DOM Supersire

**Westcoast Silver Winnie**

12253918 4/17 PTA +2606GTPI  
+524M +90F +42P +725NMS\$ +5.5PL  
+.8DPR +1.74T +1.53UDC +1.53FLC  
Sire: Seagull-Bay Silver-ET

**2nd Dam: (Pictured above)**  
View-Home Drman Wsconsin-ET  
VG-88-CAN 91-MS  
2-02 365 27070 4.3 1151 3.8 1014  
3-06 proj 305 28197M 1047F 957P

**3rd Dam: (Pictured above)**  
Pine-Tree 2149Robst 4846-ET  
VG-86 VEV+V  
2-04 365 32001 4.7 1320 3.4 1097  
\*AI sons include Monterey & Powerball-P

**4th Dam:**  
Pine-Tree Zenith Sheen  
VG-87 VV+VV DOM  
1-11 365 27883 3.9 1092 3.0 855  
\*Multiple AI contracts

**\*Maternal sister:**  
Ammon-Peachey Shauna-ET EX-91  
-Dam of Supersire, Headliner, etc.  
**5th Dam: Pine-Tree Martha Sheen-ET\*TY**  
VG-86 VV+VV DOM  
1-11 365 31210 4.2 1305 3.1 968

**6th Dam: Pine-Tree Missy Martha-ET**  
VG-86 VVV+V DOM  
2-02 365 34730 3.6 1266 3.1 1070  
**7th Dam: Wesswood-HC Rudy Missy-ET**  
EX-92,3E EEEEE GMD-DOM  
4-11 365 40880 4.1 1665 3.4 1385  
Lifetime 119610 4.1 4885 3.4 4031  
\*Global Cow of the Year 2014

**8th Dam: Wesswood Elton Mimi**  
EX-90 EEEEE GMD-DOM  
3-05 365 35380 3.3 1160 3.0 1054  
**9th Dam: Wesswood Mandingo Ivy**  
VG-87 VEEVV  
6-05 365 36330 3.6 1305 2.8 1018  
Lifetime 144060 3.4 4933 2.9 4139

**10th Dam: Wesswood Astro Matt Ester**  
VG-87 VEVV GMD-DOM  
6-08 365 31860 3.5 1125 2.9 921  
Lifetime 140110 3.6 5029 3.0 4158

**11th Dam: Wesswood Bell Claudette**  
VG-87 GMD-DOM  
8-04 365 38150 3.8 1443 2.8 1064  
Lifetime 280980 3.6 9997 2.9 8092



**EDG Lorette Uno 2198-ET VG-88 VEV+E**

2-00 365 24420 3.5 859 3.7 904

(2nd Dam of Lot 38)

**LOT 38 Embryos**

\*Selling 6-#1 IVF female embryos

\*Embryos built in at +2752PTPI

*Mark & Adam Simon*

10474 Cemetary Rd

Farley, IA 52046

563-744-3134

**S-S-I Modesty Magictouch-ET**

3131003438 4/17 PTA +2820GTPI  
+1192M +.10% +71F +.08% +58P  
+853NM\$ +8.2PL +3.2DPR 2.80SCS  
+2.58T +2.24UDC +2.48FLC 74%R  
Modesty X Balisto

**Farnear 2198Del 31956-ET**

3126775961 4/17 PTA +2684GTPI  
+1286M +.08% +70F +.02% +45P  
+762NM\$ +6.8PL +2.8DPR 2.76SCS  
+2.71T +2.28UDC +1.59FLC  
-Bred heifer  
Sire: Mr Mogul Delta 1427-ET

**2nd Dam: (Pictured above)**  
EDG Lorette Uno 2198-ET  
VG-88 VEV+E

2-00 365 24420 3.5 859 3.7 904

**3rd Dam:**

Velthius Snowman Lorette-ETS  
VG-86 EVGV+

**4th Dam:**

Ms Chartroise Lorelei-ET  
VG-87-CAN @ 2yrs

2-01 365 38605 3.7 1426 3.3 1292

**5th Dam:**

Calbrett Shottle Laura-ET  
VG-88 EEE+V

2-00 365 26810 4.2 1118 3.4 917

**6th Dam:**

Lylehaven Lila Z  
EX-94-CAN 96-MS 19\*

4-05 365 49101 4.0 1960 3.5 1695

\*She sold for \$1.15M in '05 Triple Crown

\*3 daus. have sold for over \$100,000

\*All-Canadian Jr 2yr-old 2004

\*All-Canadian Jr Yearling 2003

\*Nom. All-Canadian Jr Calf 2002

\*Nom. All-Canadian 5yr-old 2007

\*Nom. All-American Jr. Yearling 2003

\*HM All-Canadian 4yr-old 2006

**7th Dam:**

Lylehaven Form Laura-ET  
EX-94,3E EEEEE

8-08 365 39320 3.9 1529 3.1 1218

Lifetime 195690 4.0 7731 3.1 6015

\*Res. All-Canadian Jr 3yr-old 2002

\*HHM All-Am 4yr-old 2003

**8th Dam:**

Thiersant Lili Starbuck-ET  
EX-94,5E EEVEE

9-11 365 30910 4.5 1385 3.1 965

Lifetime 238806 4.7 11291 3.4 8124



**No-Fla Russell 28405-ET VG-85 +UU+U**

1-11 305 19500 4.7 909 3.5 687

(3rd Dam of Lot 39)

**LOT 39**

**No-Fla Hang-Time 44528-ET**

3136805387 99%RHA-NA  
Born 8/11/16 4/17 PTA +2714GTPI  
+1525M +.12% +92F +.05% +61P  
+835NMS\$ +6.1PL +3.1DPR 2.77SCS  
+1.38T +1.20UDC +1.00FLC  
+199FE +3.0FI 6.2%SCE

\*Donor Dam- Ready to IVF now

\*Very unique pedigree!

\*Full brother at Select Sires

\*Sells in absentia

-housed at Budjon, Lomira, WI

**Riverview Farm**

4236 Co. Hwy 18  
Delhi, NY 13753  
607-746-2226

**Cookiecutter Hang-Time-ET**

3013614200 4/17 PTA +2709GTPI  
+1330M +.13% +84F +.08% +63P  
+776NMS\$ +4.9PL +2.0DPR 2.88SCS  
+2.60T +2.16UDC +1.09FLC 79%R  
Montross X EX-91 Supersonic

**No-Fla Caspian Yei 39835-ET**

2-03 G-78 +GGGG 312651640  
4/17 PTA +2453GTPI +1026M +81F  
+47P +703NMS\$ +5.9PL +2.7DPR  
1-08 223 19282 4.3 824 3.1 595 RIP  
Sire: Sandy-Valley Caspian-ET

\*39835 will score higher

**LOT 39A Embryos**

\*Selling 1-#1 & 5-#2 IVF female embryos

\*Embryos built in at +2767PTPI

**Sire: S-S-I Modesty Magictouch-ET**

3131003438 4/17 PTA +2820GTPI  
+1192M +.10% +71F +.08% +58P  
+853NMS\$ +8.2PL +3.2DPR 2.80SCS  
+2.58T +2.24UDC +2.48FLC 74%R  
Modesty X Balisto

**Dam: Hang-Time 44528 (Sells as Lot 39)**

**2nd Dam:**

**No-Fla Denim Miley 33475-ET**

GP-84 +V+++  
1-08 305 21830 4.2 918 3.6 775  
2-09 235 21680 4.7 1028 3.6 779

**3rd Dam: (Pictured above)**

**No-Fla Russell 28405-ET**

VG-85 +VV+V  
1-11 305 19500 4.7 909 3.5 687

**4th Dam:**

**No-Fla Boliver 23574-ET**

VG-86 EEV++  
4-03 305 28840 4.7 1350 3.45 997  
5-09 305 29040 4.2 1212 3.5 1008  
7-01 305 30170 4.2 1261 3.5 1061  
Lifetime 171950 4.4 7569 3.4 5926

**5th Dam:**

**No-Fla Rudolph Hallie-ET**

6-10 303 29610 3.3 983 2.9 870  
Lifetime 147690 3.1 4607 3.0 4397

**6th Dam:**

**No-Fla Blackstar Haven-ET**

GP-83 +EV+ DOM  
3-00 349 26640 3.8 1022 3.3 888

**7th Dam:**

**No-Fla Memorial Haven-ET**

VG-86 +EVV GMD-DOM  
7-00 365 33060 3.8 1244 3.2 1067  
Lifetime 143690 3.7 5385 3.0 4340

**8th Dam:**

**Bennink Apollo Rocket Hominy**

VG-87 VEVV DOM  
5-01 305 26460 2.7 726  
Lifetime 104210 3.1 3270

**9th Dam:**

**Bennink Ivan Star Holly VG-85 DOM**

10th Dam: VG-86 +VVV

# START OF CATALOG TYPE SECTION



## Sheeknoll Durham Arrow EX-96,2E EEEEE

*\*Grand Champion International Holstein Show 2016*

(Dam of Lot 40)

### LOT 40 Choice

*\*Selling 1st choice of 3 females due 12/21/17 and sired by Crush*

#### Sheeknoll Farms

4428 County 16 RD SE

Rochester, MN 55904

507-289-4251 or 507-289-3477

#### Maverick Crush

12042760 4/17 PTA +2369GTPI

+0.07% +12F +0.06% +12P +5.0PL

+1.1DPR +3.81T +3.00UDC +2.50FLC

Doorman X VG-85 Numero Uno

#### Sheeknoll Durham Arrow

**6-07 EX-96,2E EEEEE 66406394**

2-00 290 20580 3.8 783 3.2 664

2-11 315 26870 4.0 1077 3.2 867

4-00 306 29090 3.8 1112 3.2 926

4-11 258 24630 3.9 953 3.1 756

6-00 365 35754 3.9 1379 3.1 1122

Sire: Regancrest Elton Durham-ET

(Pictured above)

*\*All-American Aged Cow 2016*

*\*1st Aged Cow, Sr & Grand Champion International Holstein Show 2016!*

*\*Grand Champion M-W Fall Nat'l 2016*

*\*Grand Champion MN State Show 2016*

#### 2nd Dam:

**Sheeknoll Pronto Venture**

**VG-85 +V+GV**

2-01 308 17800 4.5 807 3.5 630

3-01 281 20140 4.4 896 3.4 689

#### 3rd Dam:

**Sheeknoll Stormin Roswel**

**VG-85 VE+++**

3-00 318 23560 4.3 1016 3.4 790

5-00 320 24830 4.4 1087 3.2 804

#### 4th Dam:

**Sheeknoll Louie Nickel**

**VG-85 VEV++**

3-10 365 36400 3.4 1233 3.2 1155

Lifetime 118400 3.7 4346 3.2 3790

#### 5th Dam:

**Sheeknoll-R Judge Irmina**

**VG-85 VVVE+**

6-08 309 27210 4.5 1223 3.5 947

Lifetime 170380 4.6 7794 3.5 5982

#### 6th Dam:

**Sheeknoll-R Merrill Gidget**

**VG-85 VVEGV GMD**

6-04 328 31630 4.4 1385 3.3 1053

Lifetime 215270 4.4 9506 3.4 7315

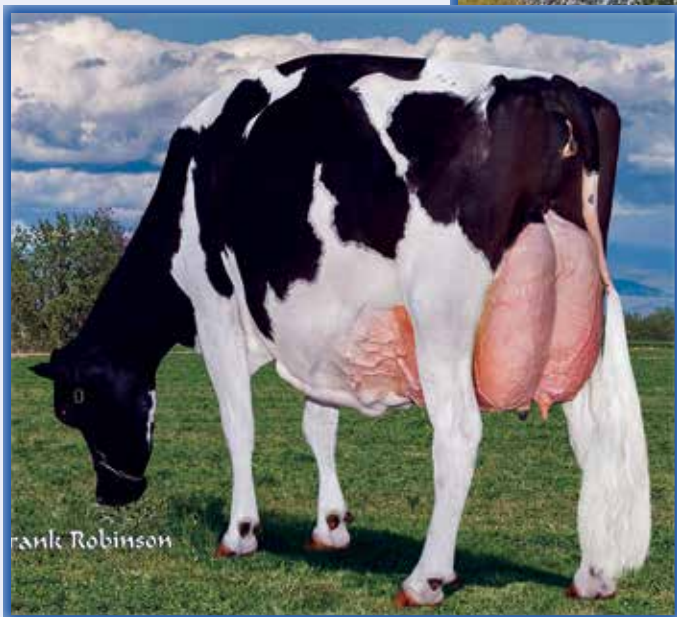
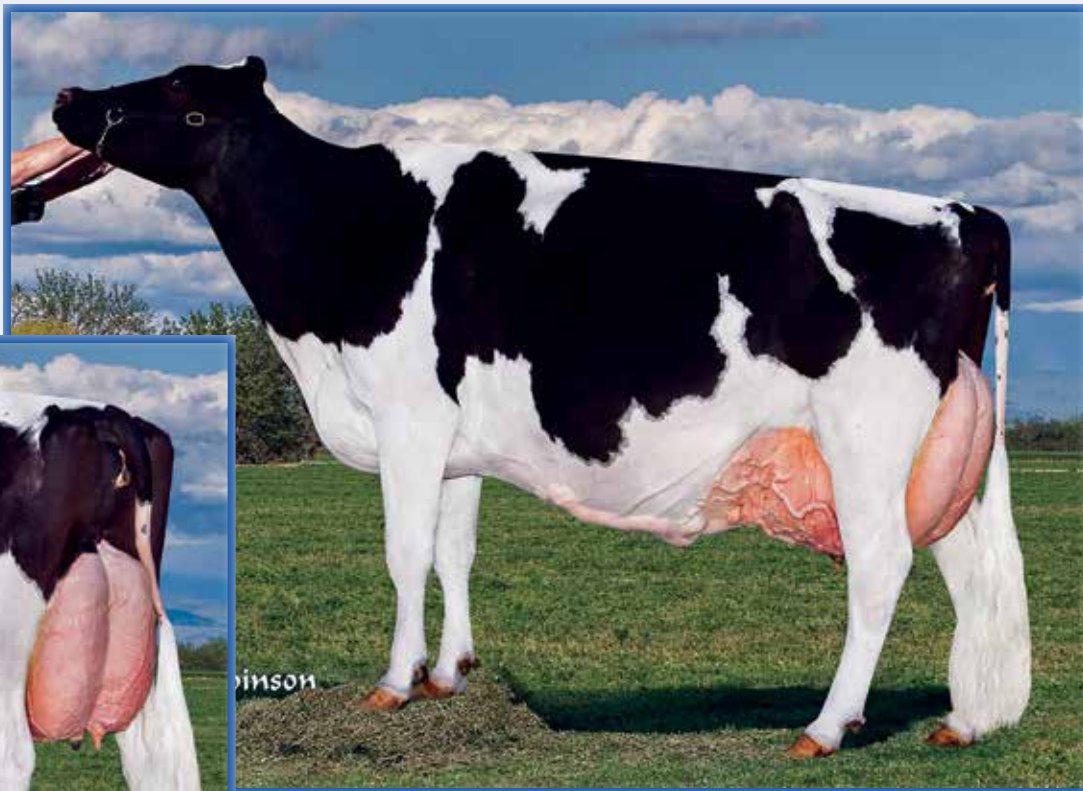

**Mi-Sha Dundee Molly-ET EX-95,2E EEEEE**

*\*Grand Champion California State Show 2014  
(Dam of Lot 41)*

**LOT 41**

**Air-Osa-MH DM Molly20477-ET**

3130084940 99%RHA-I

Born 7/27/15

**Bred 1/20/17, Due 10/27/17 to  
507HO13250 Jedi +2867GTPI**

*Joey Airoso & Mike Hay*

PO Box 1087

Tipton, CA 93272

559-967-5258

**Val-Bisson Doorman-ET**

107281711C 4/17 PTA + 2361GTPI  
+43M +.15% +42F +.09% +26P  
+395NMS +2.7PL -.9DPR 2.56SCS  
+3.59T +2.57UDC +2.13FLC 99%R  
Bookem X EX-94 Shottle

**Mi-Sha Dundee Molly-ET**

7-07 EX-95,2E EEEEE 140296286  
2-02 305 23480 3.4 806 3.3 766  
3-06 365 31360 3.1 960 3.0 931  
5-02 305 28790 3.0 877 3.1 883  
7-00 305 39400 3.0 1181 3.2 1271  
Lifetime 166000 3.1 5153 3.1 5225  
Sire: Regancrest Dundee-ET  
(Pictured above)

*\*1st Aged Cow Sr & Grand Champion  
California State Show 2014*

**2nd Dam:**

**Silver-Link Mort Maggie**

**EX-93 EEEEE**

3-07 337 27460 3.3 906 3.0 824  
5-03 365 36873 2.8 1049 2.9 1056



**Porpo Goldwyn Barby-ET  
EX-94 EEEEE**

*\*Nom. All-Am & Nom. All-Can Sr 2yr-old 2012  
(Dam of Lots 42 & 42A)*

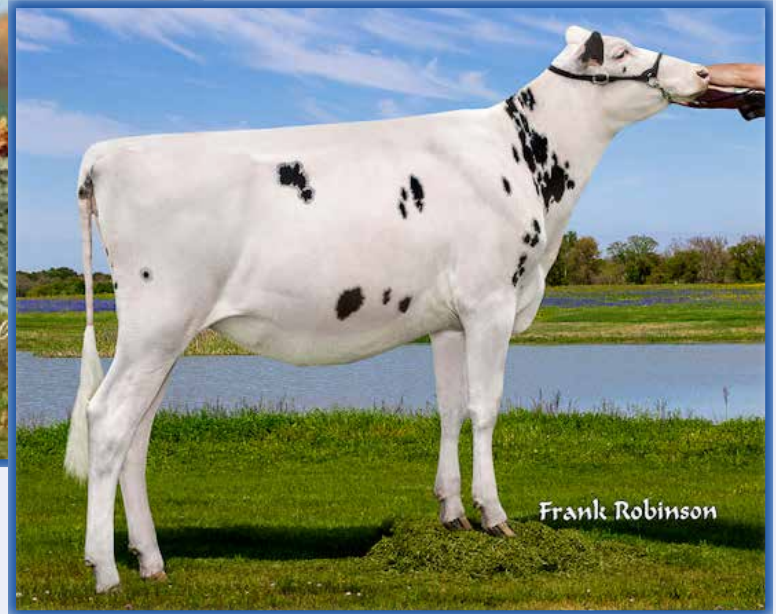

Frank Robinson

**Hardys Kingboy Brandy**

*\*Res All-California Summer Yearling 2016  
(She sells as Lot 42 & mat. sister to Lot 42A)*

## LOT 42

### Hardys Kingboy Brandy

3133191629 99%RHA-I  
Born 6/1/16

*\*Res. All-CA Summer Yearling 2017*

*Hank & Carolyn Van Exel & NDIRA Inc.*

20002 N Thornton Rd  
Lodi, CA 95242  
209-334-3292

#### Morningview McC Kingboy-ET

72044077 4/17 PTA +2567GTPI  
+1415M -.02% +48F +.00% +44P  
+577NMS +4.5PL +.9DPR 2.69SCS  
+3.28T +2.61UDC +1.92FLC 94%R  
McCutchchen X EX-91 DOM Super

#### Porpo Goldwyn Barby-ET

**5-07 EX-94 EEEEE** 106016750C  
2-04 365 25804 4.2 1084 3.4 888  
3-08 365 33480 3.8 1264 3.6 1200  
5-00 365 35200 3.8 1349 3.3 1160  
Lifetime 103864 3.9 4082 3.5 3625  
Sire: Braedale Goldwyn  
(Pictured above)

*\*Nom. All-American Sr 2yr-old 2012*

*\*Nom. All-Canadian Sr 2yr-old 2012*

*\*1st 5yr-old & Res Grand Champion*

*M-E Spring Nat'l 2015*

*\*3rd 5yr-old M-E Summ Nat'l 2015*

*\*3rd 4yr-old M-E Sprng Nat'l 2014*

#### 2nd Dam:

**Rosiers Barka Triumphant-ET  
EX-90-CAN**

2-05 365 27359 4.0 1104 3.2 877  
4-06 365 35211 3.8 1355 3.2 1126

#### 3rd Dam:

**Rosiers Burdy Vision  
VG-87-CAN**

6-07 365 26718 4.9 1310 3.4 910  
Lifetime 141145 4.9 6938 3.4 4846

#### 4th Dam:

**Rosiers Branda Prelude  
VG-88-CAN 89-MS**

10-01 365 24980 4.5 1133 3.3 825  
Lifetime 174997 4.2 7399 3.3 5772

#### 5th Dam:

**Rosiers Bernet Persistent  
EX-4E-CAN**

7-08 305 26468 3.3 886 3.3 871  
Lifetime 220367 3.4 7458 2.8 6239

## LOT 42A Embryos

*\*Selling 6-#1 IVF female embryos*

**Sire: Luck-E Awesome-RED**

72186769 4/17 PTA +1647GTPI  
+.11%P +3.00T +3.22UDC +1.38FLC  
Absolute-RED X EX-94,2E Advent

**Dam: Goldwyn Barby (Dam of Lot 42)**



**KHW Regiment Apple-RED-ET EX-96,3E EEEEE DOM**

*\*Grand Champion of the 2011 Grand Int'l Red & White Show  
(Dam of Lot 43 & 3rd Dam of Lot 44)*

**LOT 43**

**Apple-PTS Analynn-ET\*RC\*CV**

3140986166 99%RHA-I  
Born 12/31/16 4/17 PTA +2112GTPI  
+3.63T +3.01UDC +3.12FLC

**+3.63 type Apple daughter!**

**\*Potential 8th generation EX**

*\*An own daughter of the incomparable  
Apple by Kenosha, one of the breeds  
highest type sires!*

**Apple Partners, LLC c/o John Erbson**

10974 Benson Rd  
Lanark, IL 61046  
563-552-2172

**Larcrest Kenosha 2515-ET**

74630765 4/17 PTA +2365GTPI  
+459M +.04% +29F +.03% +23P  
+2.8PL +3.53T +2.96UDC +2.56FLC  
Kingboy X EX-92 DOM Atwood

**KHW Regiment Apple-RED-ET \*CV**

**EX-96,3E EEEEE DOM 135511521**

2-02 365 28930 4.5 1297 3.6 1033  
4-01 365 35750 4.7 1682 3.7 1314  
5-03 365 30810 5.0 1527 3.9 1212  
7-00 365 33280 5.0 1564 3.6 1191  
9-01 365 36750 4.3 1582 3.5 1280  
10-11 365 31780 4.5 1440 3.5 1122  
Lifetime 240640 4.7 11394 3.7 9013

Sire: Carrousel Regiment-RED-ET

**(Pictured above)**

- Unanimous All-Am Jr 2yr-old 2006
- All-American R&W Jr 2yr-old 2006
- HHM All-American Jr 3yr-old 2007
- Nom. All-Am & Res. All-Can 5yr-old 2009
- Res. R&W Grand Champion Royal 2009
- 2010 Hol. Int. World R&W Champion
- Grand Champ of WDE R&W Show 2011
- All-Am R&W Aged Cow 2011
- Res. Grand Champ of WDE R&W 2013
- 2013 HI Impact R&W Cow of the Year
- \$1 million Global Glamour Sale Topper
- \*Maternal sister to Advent-RED

**2nd Dam:**

**Kamps-Hollow Altitude-ET \*CV  
EX-95,2E EEEEE DOM**

2-00 365 28830 3.8 1098 3.7 1067  
4-03 365 30430 4.2 1268 3.3 1012  
7-00 365 39690 4.7 1849 3.5 1385  
Lifetime 144460 4.4 6295 3.7 5288

**3rd Dam:**

**Clover-Mist Alisha-ET  
EX-93,3E EEEEE DOM**

8-07 365 36920 4.2 1553 3.4 1258  
Lifetime 226470 4.7 10659 3.6 8149

**4th Dam:**

**Clover-Mist Augy Star-ET \*RC  
EX-94,4E EEEEE DOM**

7-10 365 43140 5.0 2136 3.3 1421  
Lifetime 206250 4.7 9793 3.5 7187

**5th Dam:**

**D-R-A August  
EX-96,4E EEEEE DOM**

8-05 365 27460 4.3 1187 3.2 871  
Lifetime 190200 4.4 8281 3.3 4457  
\*Nom. All-American Aged Cow 1986  
\*All-Wisconsin Aged Cow 1987

**6th Dam:**

**D-R-A Ideal Precious Leader  
EX-90,2E**

7-06 358 20090 3.9 787 3.4 765

**7th Dam:**

**D-R-A Princess Lad Leader  
EX-90,3E**

9-05 305 19160 4.2 809





**Ms Angelina Angashock-ET EX-92 EEVVE 94-MS**

5-03 365 27260 3.3 903 3.0 808

(Dam of Lot 44)

**LOT 44**

**Claquato-RH GC Athena-ET**

3141199122 100%RHA-NA

Born 12/17/16

\*Potential 10th generation EX

*Claquato Farms, Inc. c/o Kevin Young*

267 Highway 603  
Chehalis, WA 98532  
360-740-5994

**Mr Chassity Gold Chip-ET**

140145553 4/17 PTA +1880GTPI  
+.04% +1F -.06%P +1.8PL 2.67SCS  
+2.39T +2.47UDC +2.15FLC 99%R  
Goldwyn X EX-92 GMD-DOM Shottle

**Ms Angelina Angashock-ET**

**5-04 EX-92 EEVVE 94-MS**

69822157

3-08 365 24180 3.2 781 3.0 732

5-03 365 27260 3.3 903 3.0 808

Sire: Ms Atlees SHT Aftershock-ET

(Pictured above)

**2nd Dam:**

**Ms Apples Angelina-ET**  
**EX-91,2E EEEEE**

2-02 365 26720 4.0 1073 3.2 862

4-09 365 33160 4.1 1362 3.2 1066

6-06 365 29290 3.8 1121 3.3 978

Lifetime 130200 4.2 5507 3.4 4423

**3rd Dam: (Pictured w/ Lot 43)**

**KHW Regiment Apple-RED-ET \*CV**

**EX-96,3E EEEEE DOM**

4-01 365 35750 4.7 1682 3.7 1314

7-00 365 33280 5.0 1564 3.6 1191

Lifetime 158680 4.8 7683 3.8 6354

\*Check out show winnings box at left!

**4th Dam:**

**Kamps-Hollow Altitude-ET \*CV**

**EX-95,2E EEEEE DOM**

7-00 365 39690 4.7 1849 3.5 1385

Lifetime 144460 4.4 6295 3.7 5288

**5th Dam: Clover-Mist Alisha-ET**

**EX-93,3E EEEEE DOM**

8-07 365 36920 4.2 1553 3.4 1258

Lifetime 226470 4.7 10659 3.6 8149

**6th Dam:**

**Clover-Mist Augy Star-ET\*RC**

**EX-94,4E EEEEE DOM**

7-10 365 43140 5.0 2136 3.3 1421

Lifetime 206250 4.7 9793 3.5 7187

**7th Dam:**

**D-R-A August EX-96,4E EEEEE DOM**

8-05 365 27460 4.3 1187 3.2 871

Lifetime 190200 4.4 8281 3.3 4457

\*Nom. All-American Aged Cow 1986

\*All-Wisconsin Aged Cow 1987

**8th Dam:**

**D-R-A Ideal Precious Leader EX-90,2E**

7-06 358 20090 3.9 787 3.4 765

**9th Dam:**

**D-R-A Princess Lad Leader EX-90,3E**

9-05 305 19160 4.2 809

**The Amazing Apple!**

- Unanimous All-Am Jr 2yr-old 2006
- All-American R&W Jr 2yr-old 2006
- HHM All-American Jr 3yr-old 2007
- Nom. All-American 5yr-old 2009
- Res. All-Canadian 5yr-old 2009
- Res. R&W Grand Champion @  
2009 Royal Winter Fair
- 2010 Hol. Int. World R&W Champion
- Grand Champion of Grand International Red & White Show 2011
- All-Am R&W Aged Cow 2011
- Res. Grand Champion of Grand International Red & White Show 2013
- 2013 HI Impact R&W Cow of the Year
- \$1 million Global Glamour Sale Topper
- \*Maternal sister to Advent-RED



**Dardel Dundee Tiara O-TW EX-94 EEEEE**

*\*HM Jr All-Am Aged Cow 2014 & Nom. Jr All-Am Aged Cow 2015  
(Dam of Lot 45)*

**LOT 45**

**Stranshome Doorman Only-ET**

144103443 99%RHA-I  
Born 6/2/16

*\*Fancy Summer Yearling that will  
show on every level!  
\*She is special!*

*Joseph, Zach, Jerome & Darian Stransky  
3209 Austin Rd  
Owatonna, MN 55060  
507-444-0071*

**Val-Bisson Doorman-ET**

107281711C 4/17 PTA + 2361GTPI  
+43M +.15% +42F +.09% +26P  
+395NMS +2.7PL -.9DPR 2.56SCS  
+3.59T +2.57UDC +2.13FLC 99%R  
Bookem X EX-94 Shottle

**Dardel Dundee Tiara O-TW**

**8-01 EX-94 EEEEE 94-MS**  
7858036C  
2-10 365 28723 3.9 1133 3.3 961  
4-00 365 33293 3.7 1223 3.2 1075  
6-10 365 35870 3.9 1404 3.5 1243  
Lifetime 111156 3.9 4364 3.4 3784  
Sire: Regancrest Dundee-ET

**(Pictured above)**

- \*Nom. Jr All-American Aged Cow 2015*
- \*Res. All-MN Aged Cow 2015*
- \*Grand Champ MN State Jr Show 2015*
- \*Jr All-MN Aged Cow 2015*
- \*Grand Champ M-W Spring Nat'l Jr 2015*
- \*HM Jr All-American Aged Cow 2014*
- \*2nd Aged Cow Int'l Jr Show 2014*
- \*HM Sr Champ M-W Fall Nat'l 2014*
- \*1st 4yr-old Vancouver Island 2012*
- \*HM All-West Sr 3yr-old 2010*

**2nd Dam:**

**Dardel Gibson Orie**

**EX-94,3E 95-MS**  
2-05 343 21087 3.9 816 3.6 756  
3-10 309 23153 4.4 1008 3.7 864  
4-10 308 31848 5.4 1726 3.3 1060  
5-10 332 36455 5.7 2070 3.4 1237  
8-03 365 42092 7.1 2972 3.5 5337  
Lifetime 154635 5.6 8592 3.5 5337

**3rd Dam:**

**Dardel Starbuck Oasis**

**EX-3E-CAN**  
2-09 365 24019 3.6 873 3.5 849  
Lifetime 153800 3.6 5461 3.5 5364

**4th Dam:**

**Dardel Sultan Ollie**

**EX-3E-CAN**  
6-07 356 28821 4.2 1224 3.3 961  
Lifetime 110102 4.1 4473 3.4 3779

**5th Dam:**

**Elmcroft Convincer Ollie**

**EX-CAN**



**Hol-Star Brokaw Coret-ET  
VG-88**



**Hol-Star Atwood Crayon-ET  
VG-88**

## LOT 46

**\*Pick of the farm**

*Portmann Dairy Farm*  
2012 State Route 6  
Raymond, WA 98577  
Andy Portman 360-581-7881

**Hol-Star Holsteins (Portmann Dairy) will sell buyers choice of any female on the farm born before 1/1/17.** Herd BAA 110.1% w/ 39-EX & 72-VG. The pick includes, but not limited to, the 2 heifers pictured above, both VG-88 1st lactation. Both descend from Hol-Star Durham Cora EX-94 Nom. All-American. Also, red heifers from the Durham Raven branch of the Markwell Ravens. Red 2yr-olds from the Royal Rosas with great show potential, one already VG-87 2yr scored at just 10 days fresh! Armani calf, dam is Dubeau Dundee Hezbollah EX-92 All-American & All-Canadian. Show calves from the Skagvale Elly Gay family. More EX cows, VG 2yr-olds and calves from homebred families ALL included! Unbelievable opportunity!



**Ludwigs-DG Goldwyn Ember-ET EX-94,2E EEEEE**

*\*Res. Jr Champion NAILE 2010  
(Dam of Lot 47)*

**LOT 47**

**Ludwigs-DG Elvira-ET**

3137340237 99%RHA-I  
Born 12/3/15

**\*Extremely Fancy!**

**\*2 full sisters sold for \$20,000+**

**Dustin Espindula**  
5725 Ehrlich Rd  
Turlock, CA 95380  
209-678-0554

**Val-Bisson Doorman-ET**

107281711C 4/17 PTA + 2361GTPI  
+43M +.15% +42F +.09% +26P  
+395NMS +2.7PL -.9DPR 2.56SCS  
+3.59T +2.57UDC +2.13FLC 99%R  
Bookem X EX-94 Shottle

**Ludwigs-DG Goldwyn Ember-ET**

**7-03 EX-94,2E EEEEE 140067710**  
1-11 318 24700 3.8 947 3.3 821  
2-11 350 36700 3.8 1382 3.3 1219  
4-02 339 38900 3.9 1518 3.4 1318  
5-06 341 38920 3.8 1493 3.3 1287  
6-07 305 41120 4.8 1975 3.2 1328  
Lifetime 180340 4.1 7315 3.3 5973  
Sire: Braedale Goldwyn

(Pictured above)

*\*Res. Jr Champion NAILE 2010*

*\*All-Illinois Spring Yrlng 2010*

**Full sisters:**

**Ludwigs-DG Goldwyn Ella-ET EX-94,2E**

*\*HM All-American Jr 3yr-old 2012*

*\*Member of All-Am Produce 2-12*

**Ludwig-DG Goldwyn Ellie EX-95,2E**

*\*Nom. All-American Jr 2yr-old 2011*

**Ludwigs-DG Goldwyn Emmy EX-94,2E**

**2nd Dam:**

**Ma-Tom-Ba Terason Enigma-ET**  
**VG-87 EVVVV**

2-04 305 21510 4.2 901 3.4 735

*\*Un All-Am Produce of Dam 2012*

**3rd Dam:**

**Budjon-JK Linjet Evalyn-ET**  
**EX-91 EEEVV**

3-06 365 38510 4.2 1631 3.3 1289

**Full sister:**

**Budjon-JK Linjet Eileen-ET EX-96,4E**

5-06 365 44700 3.7 1647 3.1 1383

*-All-American 5yr-old 2004*

**Maternal sisters:**

**Budjon-JK Encore Electra-ET EX-95,2E**

*-6X All-Am & 3X All-Can Nominee*

**Budjon-JK Encore Expose-ET EX-95,2E**

**Budjon-JK Encore Express-ET EX-95**

**4th Dam:**

**Krull Broker Elegance**

**EX-96,3E EEEEE GMD-DOM**

5-07 365 40950 3.7 1522 3.1 1272

Lifetime 183240 3.7 6878 3.2 1069

*\*3X All-American Nominee*

**5th Dam:**

**Krull Starbuck Excellency**

**EX-90 EEEEV GMD-DOM**

3-03 365 27140 3.5 937 3.4 930

**6th Dam:**

**Krull TT Excellency EX-90 DOM**

3-02 363 24320 3.5 863 3.2 783

Lifetime 109780 3.7 4077 3.1 3396

**7th Dam:**

**Krull Boot Mark Excellency**

**EX-92,2E EEEE GMD-DOM**

6-06 353 27410 3.8 1040 3.0 816

Lifetime 201440 3.5 7105

**8th Dam:**

**Krull Kingstead Excellency**

**EX-92,4E VVEE GMD**

Lifetime 179790 3.6 6436



**Silvermaple Damion Camomile  
EX-95 EEEEE**

*\*All-Am & All-Can 2010 & 2011  
(2nd Dam of Lot 48)*



**Silvermaple Windham Camille  
EX-92 EEEEE**

*\*Res. All-American Sr 2yr-old 2015  
(Dam of Lot 48)*

**LOT 48**

**Ms Rjohn Prestige Chaos-ET**

3133063978 100%RHA-NA  
Born 12/1/16

**\*A very rare opportunity!**

**Christian Cunningham & Miles Price**  
4338 Lichau Rd  
Penngrove, CA 94951  
707-792-1496 or 815-697-2700

**Pine-Tree Sid-ET**

62175895 4/17 PTA +1602GTPI  
+.08% +5F +.03%P +2.26T +1.98UDC  
Mr Sam X EX-90 DOM Finley

**Silvermaple Windham Camille-ET**

**3-09 EX-92 EEEEE 11580934**  
Sire: Gillette Windhammer-ETS  
(Pictured above)

*\*Grand Champion WDE Jr Show 2016  
\*HM All-Canadian Sr 3yr-old 2016  
\*Res. All-Am Sr 2yr-old 2015  
\*Res. All-Canadian Sr 2yr-old 2015*

**Some maternal sisters:**

**Silvermaple Bolton Cameo EX-94**  
2-02 365 36400 3.4 1237 3.3 1185

**Wedgwood WH Camomile VG-89-CAN**  
*\*1st Sr 2yr-old & Int. Champion & Res. Jr  
Champion Vancouver Island 2013*

**Butlerview Door Camilla**  
*\*Int. Champ Richmond Spring Nat'l 2016  
\*Jr All-American Winter Calf 2014  
\*Nom. All-American Winter Calf 2014*

**Butlerview Doorman Class**  
*\*Res. Jr All-American Spring Yrlng 2015  
\*HM All-American Spring Calf 2014  
\*Sold for \$34,000*

**2nd Dam: (Pictured above)  
Silvermaple Damion Camomile  
EX-95 EEEEE**

2-03 313 20119 4.0 795 3.3 667  
3-03 365 32268 4.1 1327 3.4 1098  
5-02 356 34879 4.2 1461 3.1 1091  
Lifetime 130677 4.2 5506 3.5 4555  
**\*Sold for \$290,000 in the 2012 Int'l**

**Intrigue Sale**

*\*All-American Jr 3yr-old 2011  
\*All-Canadian Jr 3yr-old 2011  
\*Int. & Res. Grand Champ WDE 2011  
\*Int. Champ Royal Winter Fair 2011  
\*All-Canadian Jr 2yr-old 2010  
\*All-American Jr 2yr Old 2010*

**3rd Dam:**

**Stanhope Camila Goldwyn-ET**  
**VG-89-CAN @ 9yrs \*1**  
4-01 365 30461 4.9 1486 3.1 952  
Lifetime 127053 4.7 6001 3.4 4358

**4th Dam:**

**Kendu Triumphant Charity**  
**EX-93-CAN 3\***  
3-04 365 28518 3.7 1064 2.9 834  
**\*2nd 5yr-old Vancouver Island 2006**

**5th Dam:**

**Kendu Broker Cleopatra GP-83-CAN**  
3-01 321 22000 4.0 886 3.5 763

**6th Dam:**

**Elm Craft Tab Crystal VG-88-CAN**  
6-11 365 27661 3.0 1069 3.2 888  
Lifetime 142649 4.0 5681 3.3 4744

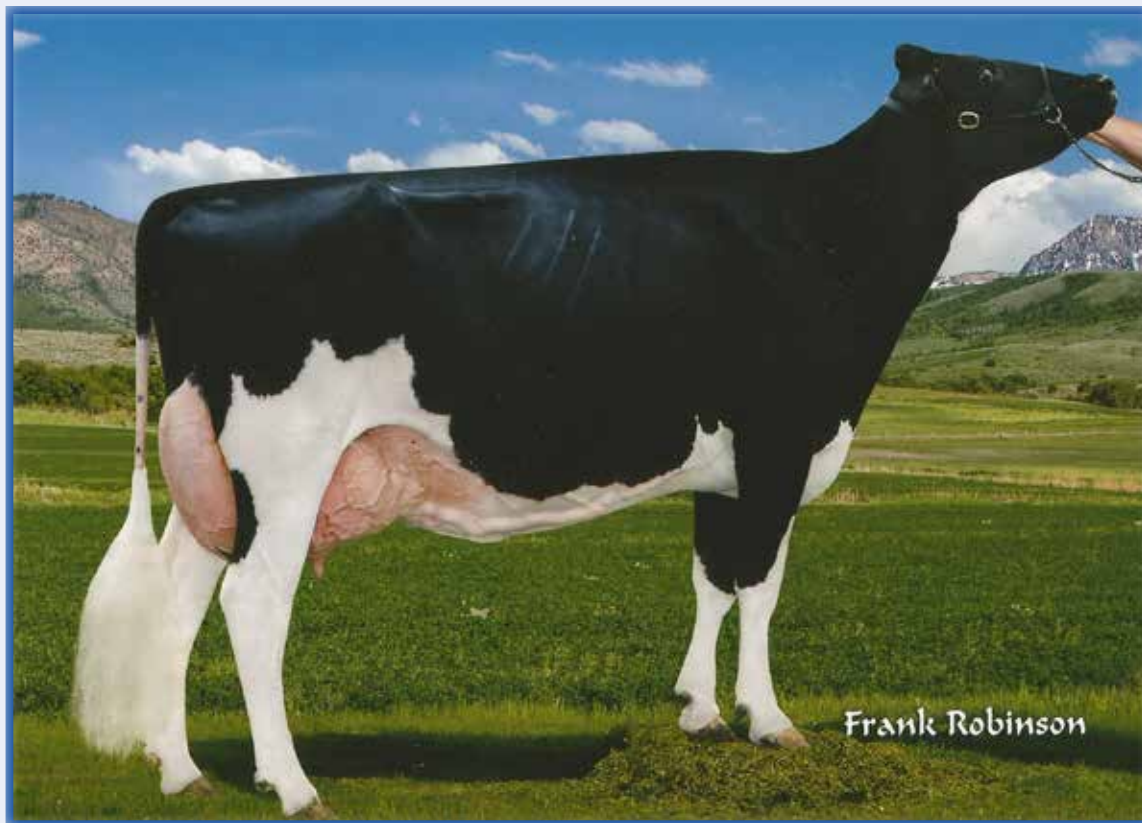

**Utag Spearment Zoe EX-93,2E EEEEE**

*\*All-Utah Aged Cow 2016  
(Dam of Lot 49)*

**LOT 49**

**Utag Goldwyn Zip-ET**

3133588428 100%RHA-NA

Born 1/11/17

**\*3/4 sister was Grand Champion cow  
at the 2016 Western Spring National**

**Utah State University**

Wellsville, UT 84339

c/o John Shuman 435-757-6243

**Braedale Goldwyn**

10705608C 4/17 PTA +1871GTPI

+1.10% +13F +.04% +1P 2.75SCS

+1.76T +1.49UDC +1.43FLC 99%R

James X VG-86 Storm

**Utag Spearment Zoe**

**6-04 EX-93,2E EEEEE 66446850**

4-00 305 24840 3.9 973 3.2 795

Sire: Pine-Tree Spearmint-ET

**(Pictured above)**

*\*All-Utah Aged Cow 2016*

*\*1st Aged Cow West Spring Nat'l 2016*

*\*2nd 5yr-old West Spring Nat'l 2015*

*\*5th 4yr-old West Spring Nat'l 2014*

*\*3rd Jr 3yr-old West Spring Nat'l 2013*

**2nd Dam:**

**Utag Dundee Zoe**

**VG-88 VVVVE**

1-10 365 18570 3.1 576 3.6 671

3-05 354 22000 3.1 685 3.5 762

4-07 346 21070 3.5 736 3.5 731

**3rd Dam:**

**Utag Linjet Zealous-ET**

**EX-90,2E EVEVE**

5-08 365 31690 2.9 913 3.3 1049

Lifetime 120970 3.0 3607 3.4 4070

**4th Dam:**

**Mt-Land Kris BI St Zella-ET**

**EX-90 EEEVV**

5-05 365 30050 3.0 909 3.1 929

Lifetime 188460 3.1 5921 3.1 5832

**5th Dam:**

**Mun-Cre Valiant Kris-ET**

**VG-87 VEEV GMD-DOM**

4-10 365 26950 3.6 979 3.4 909

**6th Dam:**

**Edgend Jet Stream Kathy**

**EX-91,2E EEEE GMD-DOM**

8-08 365 26040 3.0 779

Lifetime 164561 3.6 5870

**7th Dam:**

**Edgend Elevation Lucky Notkin**

**EX-93,2E EEEE DOM**

6-07 365 27232 4.7 6147



**Wedgwood Topper Goldwyn EX-93,2E-CAN**

5-01 365 36778 4.5 1625 3.3 1164

(Dam of Lot 50)

**LOT 50**

**Wedgwood Doorman Talida**

12307318C 99%RHA-I

Born 3/27/16

**\*Has EX maternal sister!**

**\*From generations of show winners**

**James Krahn**

18736 Mellinger Rd

Vernonia, OR 97064

503-429-5180

**Val-Bisson Doorman-ET**

107281711C 4/17 PTA + 2361GTPI

+43M +.15% +42F +.09% +26P

+395NMS +2.7PL -.9DPR 2.56SCS

+3.59T +2.57UDC +2.13FLC 99%R

Bookem X EX-94 Shottle

**Wedgwood Topper Goldwyn**

**EX-93,2E-CAN 92-MS 8919588C**

2-02 365 24063 4.5 1087 3.3 794

3-07 365 30829 4.4 1356 3.4 1036

5-01 365 36778 4.5 1625 3.3 1164

6-11 365 33195 4.9 1631 3.5 1151

Lifetime 154146 4.7 7256 3.4 5236

Sire: Braedale Goldwyn

(Pictured above)

**2nd Dam:**

**Wedgwood Trixie Gibson**

**EX-96,2E-CAN 96-MS**

3-05 365 30196 4.4 1314 3.4 1014

6-06 365 35384 4.2 1497 3.4 1193

Lifetime 122565 4.2 5152 3.4 4211

**\*HM All-Canadian 5yr-old 2006**

**\*Res. All-Canadian Sr 3yr-old 2004**

**\*Nom. All-American**

**3rd Dam:**

**Stanhope Tiffany Skydome**

**EX-3E-CAN**

8-10 365 32732 3.4 1129 3.1 1027

Lifetime 142927 3.7 5256 3.3 4758

**\*Nom. All-Am & All-Can Aged Cow 2002**

**\*All-Am & All-Can Jr 3yr-old 1999**

**\*All-Am & All-Can Jr 2yr-old 1998**

**4th Dam:**

**Stenhouse Muir A J Topper**

**EX-3E-CAN**

7-11 305 32011 3.8 1228 3.2 1016

Lifetime 163070 3.8 6186 3.2 5265

**\*Nom. All-Canadian 5yr-old 1995**

**\*Res. All-Canadian Sr 3yr-old 1993**

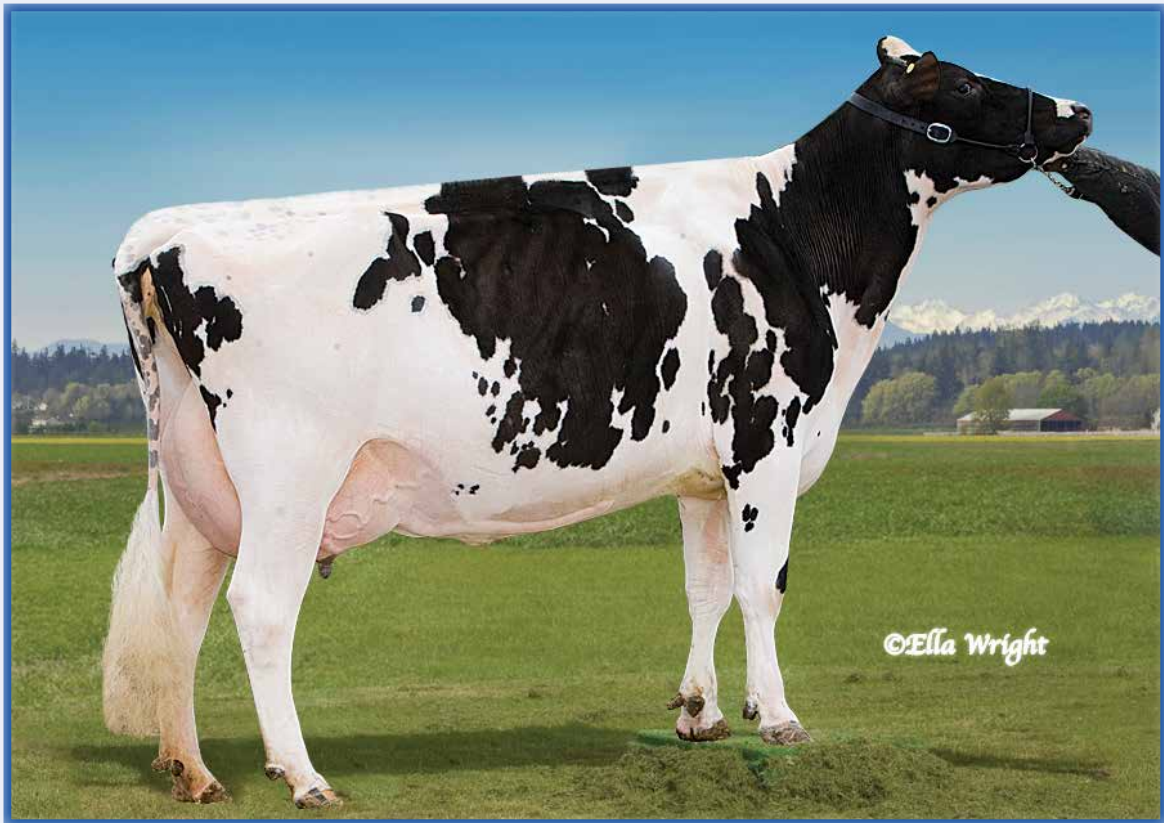

**Vandyk-K Morty Polish-ET EX-94,2E EEEEE**

5-03 365 38090 3.7 1407 3.2 1235

(2nd Dam of Lot 51)

**LOT 51**

**\*Winter calf**

\*Reg. pending- will be 100%RHA-NA  
Born 12/27/16

**\*Potential 6th generation EX!**

**Van Dyk-K Holsteins**

9807 Bensn Rd  
Lynden, WA 98264  
360-354-3689 or 360-815-5966

**Canyon-Breeze At Airlift-ET**

62897620 4/17 PTA +2008GTPI  
+957M -.02% +25F -.08% +3P +.4PL  
+3.30T +1.82UDC +3.97FLC 98%R  
Atwood X EX-90 DOM Shottle

**Vandyk-K San Polisher-ET**

**6-01 EX-93,2E EEEEE 141080224**  
2-00 337 20480 3.6 733 3.3 672  
3-01 365 29010 3.2 939 3.2 919  
4-10 305 34310 3.9 1332 3.2 1099  
Lifetime 110020 3.6 3968 3.3 3635  
Sire: Gen-Mark Stmatic Sanchez

**Maternal sister:**

**by Goldwyn EX-94,2E w/ 2086F**

**2nd Dam: (Pictured above)  
Vandyk-K Morty Polish-ET  
EX-94,2E EEEEE**

2-01 365 29040 3.8 1091 3.1 912  
3-07 365 29420 3.9 1137 3.4 1012  
5-03 365 38090 3.7 1407 3.2 1235  
6-06 309 26720 3.9 1051 3.5 923  
Lifetime 146400 3.7 5463 3.4 4911  
**\*1st 5yr-old West Fall Nat'l 2009**

**3rd Dam:  
Vandyk-K Integrity Patricia  
EX-92,3E EEEVE**

4-00 365 44590 3.3 1457 3.3 1481  
6-06 365 38120 3.9 1484 3.4 1281  
8-09 365 38290 4.5 1734 3.2 1221  
Lifetime 207510 4.0 8321 3.5 7211

**Full sister: (Pictured w/ Lot 52)**

**Vandyk-K Integrity Paradise  
EX-96,2E EEEVE DOM**  
5-10 365 39580 4.2 1670 3.3 1294  
**\*2X Supreme Champion @ WDE**  
**\*All-World 2002**  
**\*All-American Aged Cow 2002**  
**\*All-American 4yr-old 2000**  
**\*All-American Jr 3yr-old 1999**

**4th Dam:  
Vandyk-K Broker Pansy-ET  
EX-90 EEEE+ DOM**

5-06 365 41460 3.7 1535 3.2 1306  
Lifetime 130860 3.8 4951 3.3 4330

**5th Dam:  
Vandyk-K Mark Patty  
EX-94,2E EEEEE DOM**

7-07 365 29080 3.4 1000 2.8 814  
Lifetime 155870 3.6 5679 3.1 4813  
**\*1st West. Nat'l Jr 3 yr-old Cow 1992**

**6th Dam:  
Vandyk-K Melvin Pappy  
VG-88 VEEV**

4-03 358 24580 3.8 925 3.2 779



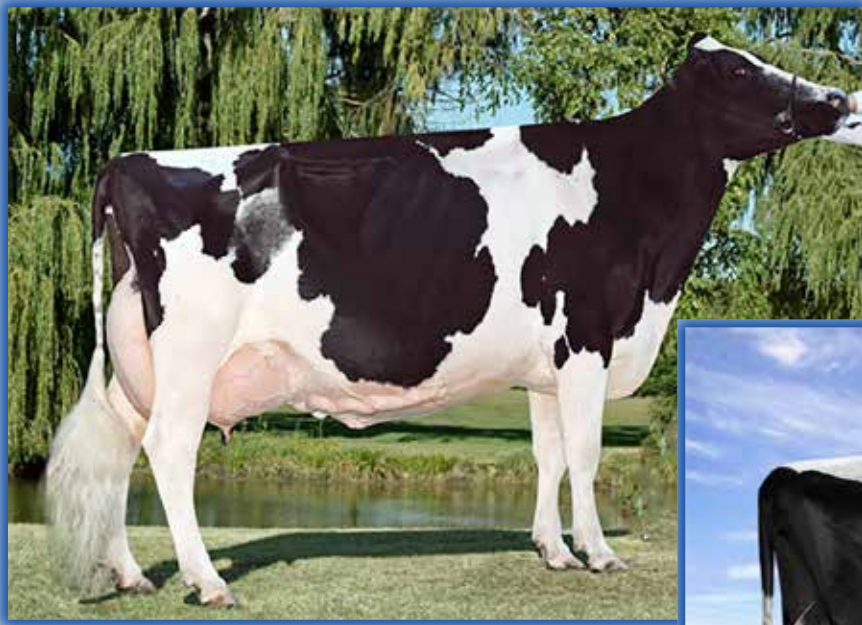

**Vandyk-K Integrity Paradise  
EX-96,2E EEEVE DOM**

*\*2X World Dairy Expo Supreme Champion  
(Mat.sister to the Dam of Lot 52 &  
full sister to the 3rd Dam of Lot 51)*



**Vandyk-K Pansy Dandelion-ET  
EX-90 EEEUV  
(Dam of Lot 52)**

**LOT 52**

**Gallantry Door Paradise**

73670711 99%RHA-I  
Born 6/7/16

*James McCaffree*

PO Box 64178  
University Place, WA 98464  
425-239-6408

**Val-Bisson Doorman-ET**

107281711C 4/17 PTA + 2361GTPI  
+43M +.15% +42F +.09% +26P  
+395NM\$ +2.7PL -.9DPR 2.56SCS  
+3.59T +2.57UDC +2.13FLC 99%R  
Bookem X EX-94 Shottle

**Vandyk-K Pansy Dandelion-ET**

**8-09 EX-90 EEEVV 138706049**  
2-00 288 17000 3.7 622 3.4 571  
3-04 240 15670 3.5 544 3.1 489  
Sire: Comestar Stormatic-ET  
(Pictured above)

**Full sister:**

**Vandyk-K Integrity Paradise  
EX-96,2E EEEVE DOM**

5-10 365 39580 4.2 1670 3.3 1294  
(Pictured above)

- \*2X Supreme Champion @ WDE*
- \*All-World 2002*
- \*All-American Aged Cow 2002*
- \*All-American 4yr-old 2000*
- \*All-American Jr 3yr-old 1999*

**2nd Dam:**

**Vandyk-K Broker Pansy-ET  
EX-90 EEEEE+ DOM**

2-03 297 15890 4.2 667 3.3 524  
3-03 300 20160 3.6 730 3.3 664  
4-03 365 31710 3.6 1129 3.3 1060  
5-06 365 41460 3.7 1535 3.2 1306  
7-00 199 21020 3.7 1535 3.3 1385  
Lifetime 130860 3.8 4951 3.3 4330

**3rd Dam:**

**Vandyk-K Mark Patty  
EX-94,2E EEEEE DOM**

7-07 365 29080 3.4 1000 2.8 814  
Lifetime 155870 3.6 5679 3.1 4813  
*\*1st West. Nat'l Jr 3 yr-old Cow 1992*

**4th Dam:**

**Vandyk-K Melvin Pappy  
VG-88 VEEV**

4-03 358 24580 3.8 925 3.2 779



**Claquato Sanchez Rosalie-ET EX-94, 95-MS**  
(Maternal sister to the Dam of Lot 53)

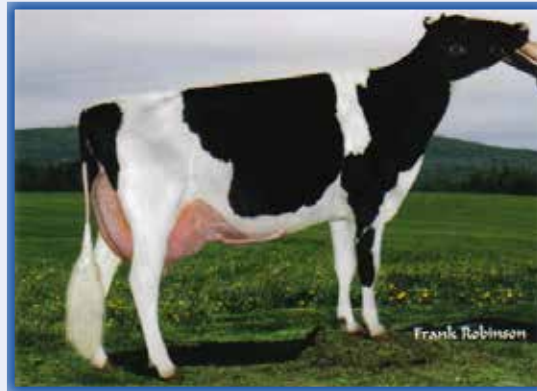

**Claquato Goldwyn Regina-ET EX-94,3E**  
LTD 213300 3.8 8060 3.3 7052  
(2nd Dam of Lot 50)



**Curtmar Supersire Robinetta-TW EX-95,3E**  
6-05 365 43350 3.9 1701 3.4 1466  
(3rd Dam of Lot 53)

## LOT 53

### Claquato Corvet Raisin Cane

3130938555 100%RHA-NA  
Born 10/29/15

Bred 5/14/17 to  
200HO10036 Byway +3.74T

*Claquato Farms, Inc. c/o Kevin Young*

267 Highway 603  
Chehalis, WA 98532  
360-740-5994

#### Sonnek GC Corvette-ET

71391400 4/17 PTA +2059GTPI  
+.08% +19F +.04% +8P +.4PL  
+2.86T +2.12UDC +2.74FLC 95%R  
Gold Chip X EX-94,3E Damion

#### Claquato Sid Raisinet-ET

4-05 EX-90 VEEVE 71317459  
2-00 352 17380 3.9 670 3.4 588  
Sire: Pine-Tree Sid-ET

#### Maternal sister:

**Claquato Sanchez Rosalie-ET**  
EX-94, 95-MS

*\*Res. Grand Champion WA State Show 2013*  
(Pictured above)

#### 2nd Dam: (Pictured above)

**Claquato Goldwyn Regina-ET**  
EX-94,3E EEEEE

3-02 365 29860 3.7 1094 3.3 980  
4-04 325 26070 3.5 924 3.3 854  
6-10 365 24400 3.8 915 3.3 798  
8-03 365 27560 3.8 1061 3.2 886  
10-00 365 29480 3.9 1153 3.1 926  
Lifetime 213300 3.8 8060 3.3 7052

*\*Still in herd at almost 12 yrs-old*  
*\*Grand Champion WA State Show 2013*

#### 3rd Dam: (Pictured above)

**Curtmar Supersire Robinetta-TW**  
EX-95,3E EE+EE

5-04 335 33310 3.4 1140 3.4 1130  
6-05 365 43350 3.9 1701 3.4 1466  
8-05 365 38170 4.9 1864 3.0 1131  
Lifetime 172007 4.1 7070 3.3 5686

*\*1st 125,000 lb Cow W. Fall Nat'l 2003*

#### 4th Dam:

**Leckbrook Algonquin Roberta-TW**  
VG-86-CAN

3-01 353 19361 4.1 785 3.5 677

#### 5th Dam:

**Brudole Renown Rebecca**  
VG-86-CAN

Lifetime 103574 3.9 4006 3.1 3241



**Sildahl Goldwyn Maddie-ET EX-92,2E EEVVE**

Lifetime 153450 4.0 6087 3.3 5039

(Dam of Lot 54)

**LOT 54**

**Sildahl Exactly Midnight**

3136825603 100%RHA-NA  
Born 12/1/16 4/17 PTA +2072GTPI

*\*Special thanks to Fred & his family for assisting us with handling cattle prior to the WA National Sale! They are an awesome family to work with!*

**Sildahl Holsteins**  
c/o Fred Schoenbachler  
5719 Norman Rd  
Stanwood, WA 98292  
360-631-2144

**Holyland Elite Exactly-ET**  
3013475226 4/17 PTA +2467GTPI  
+451M +.11% +46F +.02% +18P  
+548NM\$ +6.0PL +3.6DPR 2.53SCS  
+2.34T +2.40UDC +1.25FLC 78%R  
Halogen X GP-84 DOM Mixer

**Sildahl Goldwyn Maddie-ET**  
**6-11 EX-92,2E EEVVE 139818237**  
2-00 338 22500 3.8 865 3.2 728  
3-01 345 27330 3.9 1070 3.2 882  
4-02 365 34450 4.0 1394 3.3 1133  
5-08 324 30530 3.9 1176 3.2 986  
6-09 354 29320 4.0 1169 3.3 966  
Lifetime 153450 4.0 6087 3.3 5039  
Sire: Braedale Goldwyn

(Pictured above)  
**Full sisters:**  
**Sildahl Goldwyn Maui-ET EX-93**  
**Sildahl Christmas Memory-ET EX-93**

**2nd Dam:**  
**Sildahl Blitz Madison-ET**  
**EX-91,2E EEVEE GMD-DOM**  
2-04 365 31140 3.9 1199 3.2 998  
4-01 365 38560 3.7 1435 3.2 1222  
5-06 365 35050 3.9 1362 3.1 1097  
7-00 365 35840 3.7 1321 3.0 1082  
Lifetime 178530 3.8 6733 3.2 5636

**3rd Dam:**  
**Sildahl Modern Music-ET**  
**VG-88 VEVVV GMD-DOM**  
3-06 365 34020 4.7 1594 3.4 1159  
7-02 365 34000 3.9 1340 3.2 1104  
Lifetime 185670 4.4 8134 3.4 6268

**4th Dam:**  
**Sildahl Modern Mirror-ET**  
**EX-90,3E VEEVE**  
6-00 365 34540 4.8 1661 3.2 1098  
7-03 365 36240 4.6 1656 3.3 1186  
Lifetime 324610 4.6 14837 3.2 10527

**5th Dam:**  
**Sildahl Maggies Mirror-ET**  
**EX-90 VEV+E GMD-DOM**  
5-10 365 30440 4.8 1469 3.5 1071  
Lifetime 141660 5.0 7126 3.6 5128

**6th Dam:**  
**Sildahl Bova Maggie-ET**  
**VG-88 VEVV GMD-DOM**  
3-07 365 35440 5.0 1789 3.6 1278  
Lifetime 186810 4.7 8694 3.6 6778

**7th Dam: EX-90 VEEE**  
2-01 365 23360 4.4 1026 3.5 808

**8th Dam: VG-87 VEE+ DOM**  
5-10 363 27170 4.5 1220  
Lifetime 126780 4.2 5288

**9th Dam: EX-91,3E VEEE**  
Lifetime 156950 4.3 6779



**Markwell-LB Goldwyn Dot-ET EX-93,2E EEVVE**

Lifetime 177260 4.3 7617 3.1 5514  
(Dam of Lot 55)



**Markwell Metro Darcy EX-93,3E EEEVE**

Lifetime 152710 4.5 6946 3.1 4777  
(2nd Dam of Lot 55)



**Ran-Rue Byway Belle-ET**

\*4th Winter Calf West Sprg Nat'l 2017  
(Mat. sister to Lot 55)

## LOT 55

**Ran-Rue Dman Dip N Dot-ET**

3135525190 99%RHA-I  
Born 9/15/16

\*Potential 7th generation EX!

Maternal sister:

**Ran-Rue Byway Belle-ET**

\*4th Winter Calf West Sprg Nat'l 2017  
(Pictured above)

*Ran-Rue Holsteins*

8932 State Route 283  
Ephrata, WA 98823  
206-510-9808

**Val-Bisson Doorman-ET**

107281711C 4/17 PTA + 2361GTPI  
+43M +.15% +42F +.09% +26P  
+395NMS +2.7PL -.9DPR 2.56SCS  
+3.59T +2.57UDC +2.13FLC 99%R  
Bookem X EX-94 Shottle

**Markwell-LB Goldwyn Dot-ET**

**7-06 EX-93,2E EEVVE 137965492**  
2-00 305 28280 4.3 1216 3.0 848  
3-08 365 33820 3.9 1309 2.9 993  
4-11 365 35780 4.4 1576 3.1 1098  
7-01 365 33590 5.3 1765 3.0 994  
Lifetime 177260 4.3 7617 3.1 5514  
Sire: Braedale Goldwyn  
(Pictured above)

Full sisters:

**Markwell-LB Goldwyn Deb-ET EX-93**  
**Markwell-LB Goldwyn Donna-ET EX-93**  
**Markwell-LB Goldwyn Daffy-ET EX-91**

**2nd Dam: (Pictured above)**

**Markwell Metro Darcy EX-93,3E EEEVE**  
2-05 365 21560 3.6 780 3.6 775  
4-07 365 38640 4.4 1704 3.2 1245  
7-04 365 35450 5.0 1766 2.9 1025  
Lifetime 125740 4.4 5584 3.3 4120

Maternal sister:

**Markwell Durham Doreen EX-91,3E**  
4-02 365 40520 3.8 1548 3.0 1206  
\*2nd Sr 2yr-old West. Fall Nat'l 2002

**3rd Dam:**

**Markwell Luke Rapture-ET EX-92,4E GMD-DOM**  
2-02 365 30340 3.5 1047 3.2 970  
5-06 365 39400 4.2 1649 3.1 1230  
Lifetime 137840 3.9 5347 3.4 4703

**4th Dam: (Pictured w/ Lot 56)**

**Markwell Bstar E Raven-ET EX-95,3E EEEEE GMD-DOM**  
4-09 365 36610 4.3 1580 3.2 1185  
8-07 365 34950 4.1 1423 3.1 1097  
Lifetime 160020 4.1 6623 3.4 5458  
\*Queen of the Breed finalist\*  
\*Over 100 EX descendants

**5th Dam:**

**Markwell Mark Elite EX-92,4E EEEVE GMD-DOM**  
7-00 365 36230 3.9 1426 3.0 1096  
Lifetime 211430 3.8 8108 3.4 7131

**6th Dam:**

**Rockalli Mars Emily EX-94,4E EEEEE GMD-DOM**  
3-10 365 28370 3.7 1050 3.3 934  
Lifetime 182970 3.8 7016 3.3 5983

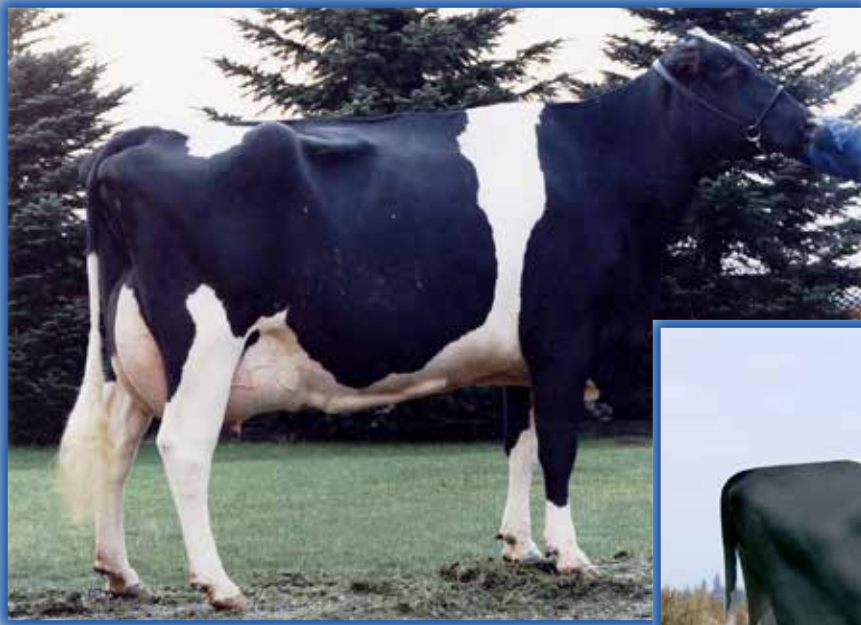

**Markwell Bstar E Raven-ET  
EX-95,3E EEEEE GMD-DOM**

*\*Queen of the Breed finalist*  
(4th Dam of Lots 55-57, 5th Dam of Lot 58  
& 6th Dam of Lot 59)



**Markwell Durham Francie-ET  
EX-94,3E EEEEE GMD**

Lifetime 252000 5.2 13057 3.3 8437  
(2nd Dam of Lot 56)

**LOT 56**

**Vandyk-S Dempsey France-TW**

313633229 100%RHA-NA  
Born 5/5/16

**\*Potential 7th generation EX!**

**Vandyk-S Holsteins**

7459 Van Dyk Ln  
Lynden, WA 98264  
360-318-4800

**Lirr Drew Dempsey**

61083609 4/17 PTA +1950GTPI  
+.12% +15F +.08% +7P  
+2.39T +1.92UDC +1.83FLC 99%R  
Goldwyn X VG-88 Dempsey

**Markwell Shottle Falita-ET**

**6-06 EX-91,2E EEEVE 65724086**  
2-02 317 23700 4.1 975 3.1 729  
3-02 310 32710 4.1 1355 30 989  
4-02 288 28630 3.9 1122 2.9 833  
5-02 346 34540 4.4 1520 3.1 1081  
Lifetime 119580 4.2 4972 3.0 3632  
Sire: Picston Shottle-ET

**2nd Dam: (Pictured above)**

**Markwell Durham Francie-ET  
EX-94,3E EEEEE GMD**

2-01 365 25600 4.0 1032 3.4 859  
3-09 357 32120 5.1 1650 3.2 1040  
4-10 365 30630 5.2 1586 3.4 1047  
6-11 365 36910 5.7 2106 3.0 1123  
9-07 365 37940 5.2 1955 3.2 1208  
11-03 305 29680 5.1 1520 3.0 896  
Lifetime 252000 5.2 13057 3.3 8437

**\*1st 125,000 lb Cow W Fall Nat'l 2012**

**3rd Dam:**

**Markwell Jed Regal-ET  
EX-92,4E EEEEE**

4-00 365 28900 4.8 1376 3.6 1031

**2nd Sr 2yr-old West Fall Nat'l 1997**

**4th Dam: (Pictured above)**

**Markwell Bstar E Raven-ET  
EX-95,3E EEEEE GMD-DOM**

4-09 365 36610 4.3 1580 3.2 1185  
8-07 365 34950 4.1 1423 3.1 1097  
Lifetime 160020 4.1 6623 3.4 5458

**\*Queen of the Breed finalist**

**\*Over 100 EX descendants**

**5th Dam:**

**Markwell Mark Elite  
EX-92,4E EEEVE GMD-DOM**

7-00 365 36230 3.9 1426 3.0 1096  
Lifetime 211430 3.8 8108 3.4 7131

**6th Dam:**

**Rockalli Mars Emily  
EX-94,4E EEEEE GMD-DOM**

3-10 365 28370 3.7 1050 3.3 934  
Lifetime 182970 3.8 7016 3.3 5983

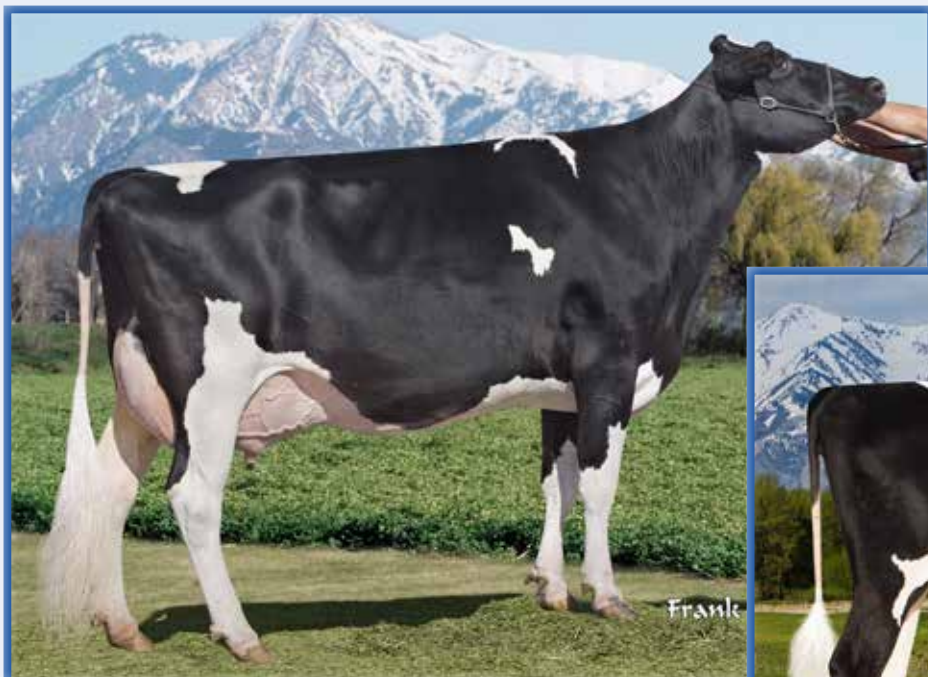

**Markwell Durham Raven-ET**  
**EX-93,3E EEEEE**

4-07 38050 3.7 1422 3.2 1210  
(2nd Dam of Lots 57 & 3rd Dam of Lot 58)



**Pappys Doorman Rhylea-ET**

(She sells as Lot 57)

## LOT 57

### Pappys Doorman Rhylea-ET

3126310504 99%RHA-I  
Born 3/1/16

\*Potential 7th generation EX!  
(Lot 57 pictured above)

**Maternal sister:**

**Pappys Chelios Rover**

*\*1st place Fall Calf & Res. Jr Champion  
at the Western Spring National 2017*

*Pappys Farms, LLC*  
1594 Farr West Drive  
Ogden, UT 84404  
801-782-4150

**Val-Bisson Doorman-ET**

107281711C 4/17 PTA + 2361GTPI  
+43M +.15% +42F +.09% +26P  
+395NMS +2.7PL -.9DPR 2.56SCS  
+3.59T +2.57UDC +2.13FLC 99%R  
Bookem X EX-94 Shottle

**Pappys Redliner Rosa\*RC**

5-09 EX-90 EEEVE 65468230  
2-05 365 31110 3.0 923 3.2 1003  
3-09 365 30070 2.8 837 3.2 972  
5-03 365 41450 2.6 1082 3.1 1293  
Lifetime 138950 2.9 4054 3.2 4490  
Sire: Fradon Redliner-RED-ET

*\*4th Fall Yrlng West Sprng Nat'l 2010*

*\*5th 5yr-old West Sprng Nat'l 2014*

**Maternal sister:**

**Pappys Goldwyn Rave VG-88-CAN**

*\*Un All-American Winter Yearling 2011*

*\*Un All-Canadian Winter Yrlng 2011*

*\*Peoples Choice Winner 2011*

*\*HM All-Canadian Sr 2yr-old 2012*

*\*Res. All-American Sr 2yr-old 2012*

**2nd Dam: (Pictured above)**

**Markwell Durham Raven-ET\*TV**  
**EX-93,3E EEEEE**

1-11 365 33660 3.8 1280 3.4 1136  
4-07 365 38050 3.7 1422 3.2 1210

**3rd Dam:**

**Markwell Rudolph Rhoda-ET**  
**EX-92,3E EEEVE DOM**

3-11 365 33890 4.0 1345 3.3 1114  
7-03 365 31420 3.6 1127 3.2 1018  
Lifetime 153380 3.8 5854 3.4 5232

**4th Dam: (Pictured w/ Lot 56)**

**Markwell Bstar E Raven-ET**  
**EX-95,3E EEEEE GMD-DOM**

4-09 365 36610 4.3 1580 3.2 1185  
8-07 365 34950 4.1 1423 3.1 1097  
Lifetime 160020 4.1 6623 3.4 5458

*\*Queen of the Breed finalist*

*\*Over 100 EX descendants*

**5th Dam:**

**Markwell Mark Elite**

**EX-92,4E EEEVE GMD-DOM**

7-00 365 36230 3.9 1426 3.0 1096

Lifetime 211430 3.8 8108 3.4 7131

**6th Dam:**

**Rockalli Mars Emily**

**EX-94,4E EEEEE GMD-DOM**

3-10 365 28370 3.7 1050 3.3 934

Lifetime 182970 3.8 7016 3.3 5983



**Wedgwood Raven Duplex EX-94-CAN, 94-MS**

3-09 365 30816 3.7 1149 3.5 1078

(Dam of Lot 58)

**LOT 58**

**Wedgwood CG Raven**

12513146C 99%RHA-I  
Born 5/18/16

\*Potential 8th generation EX!

**Stanhope & Wedgwood**

6341 Old East Rd  
Victoria, BC V8Y 1R7 CANADA  
250-652-3654

**Stantons Capital Gain**

11696699C 4/17 PTA +2481GTPI  
+1932M +.00% +73F -.03% +49P  
554NMS +2.2PL -1.0DPR 2.74SCS  
+3.10T +2.22UDC +1.02FLC 84%R  
McCutchen X Observer

**Wedgwood Raven Duplex**

**EX-94-CAN 94-MS 9951368C**  
2-01 365 26407 3.3 884 3.7 974  
3-09 365 30816 3.7 1149 3.5 1078  
5-10 328 27416 3.8 1032 3.6 992  
Sire: Mesland Duplex-ET

(Pictured above)

- \*1st Mature Cow BC Fall Harvest 2016
- \*3rd Mature Cow Vancouver Island 2016
- \*2nd 4yr-old Vancouver Island 2014
- \*3rd Jr 3yr-old BC Spring 2013

**2nd Dam:**

**Pappys Talent Rachel**  
**EX-91-CAN 92-MS**  
2-03 318 20668 3.6 743 3.3 688  
3-03 351 27313 3.5 968 3.2 875  
5-03 358 33536 3.7 1246 3.1 1054

**3rd Dam: (Pictured w/ Lot 57)**  
**Markwell Durham Raven-ET\*TV**  
**EX-93,3E EEEEE**

1-11 365 33660 3.8 1280 3.4 1136  
4-07 365 38050 3.7 1422 3.2 1210

**4th Dam:**

**Markwell Rudolph Rhoda-ET**  
**EX-92,3E EEEVE DOM**  
3-11 365 33890 4.0 1345 3.3 1114  
7-03 365 31420 3.6 1127 3.2 1018  
Lifetime 153380 3.8 5854 3.4 5232

**5th Dam: (Pictured w/ Lot 56)**

**Markwell Bstar E Raven-ET**  
**EX-95,3E EEEEE GMD-DOM**  
4-09 365 36610 4.3 1580 3.2 1185  
8-07 365 34950 4.1 1423 3.1 1097  
Lifetime 160020 4.1 6623 3.4 5458

\*Queen of the Breed finalist

\*Over 100 EX descendants

**6th Dam:**

**Markwell Mark Elite**  
**EX-92,4E EEEVE GMD-DOM**  
7-00 365 36230 3.9 1426 3.0 1096  
Lifetime 211430 3.8 8108 3.4 7131

**7th Dam:**

**Rockalli Mars Emily**  
**EX-94,4E EEEEE GMD-DOM**  
3-10 365 28370 3.7 1050 3.3 934  
Lifetime 182970 3.8 7016 3.3 5983



**Dinomi Atwood Renetta-ET EX-91 EEVVEE**

3-07 365 34790 4.5 1550 3.3 1144

(Dam of Lot 59)



**Cranehill Doorman Risky**  
(She sells as Lot 59)



**Dinomi Offroad Ryley-ET EX-94,2E**

6-08 365 47340 3.5 1671 3.2 1521

(2nd Dam of Lot 59)

## LOT 59

### Cranehill Doorman Risky-ET

3138883151 99%RHA-I

Born 9/1/16

(Lot 59 pictured above)

#### Cranehill Genetics

21859 Crane Ave

Hilmar, CA 95324

209-634-7523 or 209-652-3511

#### Val-Bisson Doorman-ET

107281711C 4/17 PTA + 2361GTPI

+43M +.15% +42F +.09% +26P

+395NMS +2.7PL -.9DPR 2.56SCS

+3.59T +2.57UDC +2.13FLC 99%R

Bookem X EX-94 Shottle

#### Dinomi Atwood Renetta-ET

4-00 EX-91 EEVVEE 70384939

3-07 365 34790 4.5 1550 3.3 1144

Sire: Maple-Downs-I G W Atwood-ET

(Pictured above)

#### 2nd Dam: (Pictured above)

#### Dinomi Offroad Ryley-ET

EX-94,2E EEEEE GMD

2-00 365 37820 2.8 1071 3.2 1229

3-04 365 35390 3.4 1217 3.4 1191

5-06 246 25600 4.2 1087 3.3 849

6-08 365 47340 3.5 1671 3.2 1521

Lifetime 190350 3.5 6656 3.3 6337

#### 3rd Dam:

#### Cranehill Titanic Renni-ET

VG-89 EEEVV GMD

2-03 365 39230 38 1495 3.3 1303

#### 4th Dam:

#### Markwell Durham Fancy-ET

EX-90 EEEVE DOM

3-06 365 29310 3.4 1011 3.3 960

#### 5th Dam:

#### Markwell Merrill Riviera-ET

EX-90 VEEVV

4-05 365 31800 4.9 1557 3.5 1125

#### 6th Dam: (Pictured w/ Lot 56)

#### Markwell Bstar E Raven-ET

EX-95,3E EEEEE GMD-DOM

4-09 365 36610 4.3 1580 3.2 1185

8-07 365 34950 4.1 1423 3.1 1097

Lifetime 160020 4.1 6623 3.4 5458

\*Queen of the Breed finalist\*

\*Over 100 EX descendants

#### 7th Dam:

#### Markwell Mark Elite

EX-92,4E EEEVE GMD-DOM

7-00 365 36230 3.9 1426 3.0 1096

Lifetime 211430 3.8 8108 3.4 7131

#### 8th Dam:

#### Rockalli Mars Emily

EX-94,4E EEEEE GMD-DOM

3-10 365 28370 3.7 1050 3.3 934

Lifetime 182970 3.8 7016 3.3 5983





**Eastside Lewisdale Gold Missy EX-95-CAN**

*All-Canadian & All-American Jr 2yr-old 2008 & 5yr-old 2011  
(Full sister to the Dam of Lot 60)*

**LOT 60**

**Silvermaple Beemer Marigold**

12647128C 99%RHA-I  
Born 1/4/17

*Ben & Suzanne Cuthbert*

13750 Adshead Rd  
Ladysmith, BC V9G 1H6 CANADA  
250-245-3299

**Pol Butte Mc Beemer-ET**

7525863C 12/16 PTA +2204GTPI  
+839M +.04% +42F +.00% +24P +.3PL  
+3.65T +2.95UDC +2.78FLC 79%R  
McCutchen X VG-88 Goldwyn

**Lewisdale Eastside Missy**

**VG-86-CAN @ 2yrs** 9900349C  
3-06 365 27068 4.4 1195 3.2 869  
Sire: Braedale Goldwyn

**Full sister:**

**Eastside Lewisdale Gold Missy**  
**EX-95-CAN EEEE 14\***  
3-01 308 31837 4.4 1407 3.2 1016  
(Pictured above)

*\*Check-out show winning box at left!*

*\*Sold for \$1.2 million in the  
2009 Road to the Royal Sale!*

**2nd Dam:**

**Stadacona Outside Abel**  
**VG-88-CAN 89-MS 19\***

2-02 330 22240 3.4 752 3.1 686  
3-03 365 36599 4.6 1695 3.0 1093  
4-06 365 34035 4.3 1448 2.9 1003  
Lifetime 107117 4.2 4447 3.0 3263

*\*11 EX daus to date*

**3rd Dam:**

**Stadacona Progress Anibel**  
**VG-85-CAN VG-MS&FL 2\***

3-02 336 33603 3.3 1120 3.0 1016  
4-03 365 38186 3.4 1312 3.2 1208  
5-06 339 35604 3.6 1292 3.1 1100  
6-07 365 30789 3.7 1182 3.3 1069  
7-10 358 35097 3.5 1224 3.2 1118  
Lifetime 266137 3.4 9034 3.1 8311

**Gold Missy's show winnings!**

- \*All-American 5yr-old 2011
- \*All-Canadian 5yr-old 2011
- \*Supreme Champion WDE 2011
- \*Supreme Champion Royal 2011
- \*All-American Jr. 3yr-old 2009
- \*1st Junior 3yr-old & Res. Intermediate Champion at WDE 2009
- \*Unanimous All-Can Jr 2yr-old 2008
- \*All-American Jr. 2yr-old 2008
- \*1st Jr. 2yr-old Royal 2008
- \*1st Jr. 2yr-old WDE 2008



**Ms Bikasas Beyonce-ET**  
**EX-90 EEVVE**

2-03 365 22580 3.9 884 3.1 707  
(Dam of Lot 61)

**Regancrest-PR Barbie-ET**  
**EX-92 EEEEE**

*\*HM All-American Jr 3yr-old 2004*  
(3rd Dam of Lot 61 & 4th Dam of Lot 62)

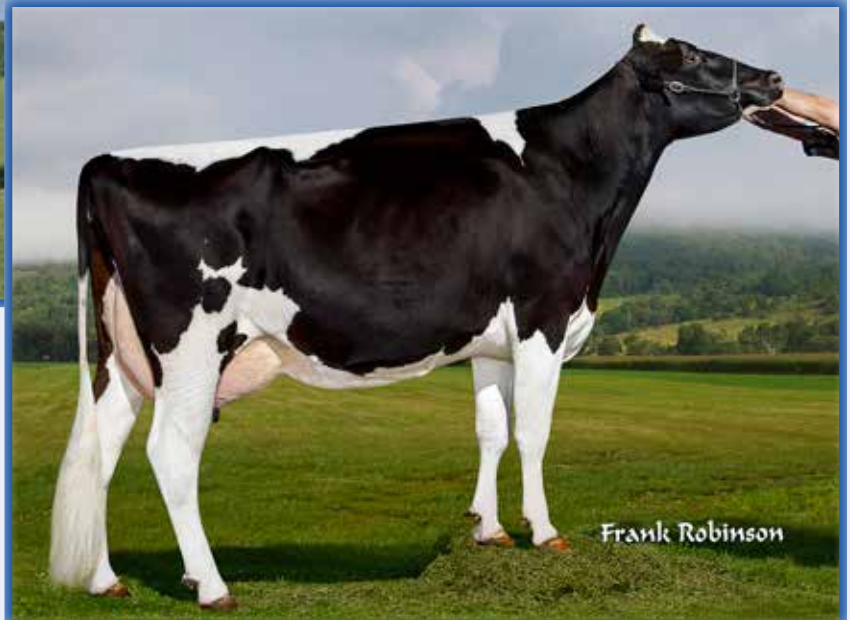

## LOT 61

### Skykomish Goldwyn Bambi-ET

143527949 100%RHA-NA  
Born 9/7/15

**Due 9/5/17 to**  
**200HO6480 Doorman +3.59T**

**\*Potential 8th generation EX!**

*Michael & Jessica Oliver*

PO Box 1713  
Zillah, WA 98953  
360-318-3357

#### Braedale Goldwyn

10705608C 4/17 PTA +1871GTPI  
+.10% +13F +.04% +1P 2.75SCS  
+1.76T +1.49UDC +1.43FLC 99%R  
James X VG-86 Storm

#### Ms Bikasas Beyonce-ET

**4-09 EX-90 EEVVE 70476980**  
2-03 365 22580 3.9 884 3.1 707  
Sire: Ms Atlees SHT Aftershock-ET  
(Pictured above)

#### 2nd Dam: Regancrest Mac Bikasa-ET EX-90-CAN

2-02 305 25530 3.9 1004 3.2 825  
4-08 313 33221 4.5 1504 3.3 1087  
6-07 365 27749 4.4 1230 3.3 926  
*\*Dam of 'Brokaw'*

#### 3rd Dam: (Pictured above) Regancrest-PR Barbie-ET EX-92 EEEEE 94-MS GMD-DOM

2-06 365 31690 3.9 1237 3.3 1050  
*\*HM All-American Jr 3yr-old 2004*

#### 4th Dam: Regancrest Juror Brina-ET EX-92 EEEVE GMD

4-04 365 40640 3.6 1478 2.8 1140  
*\*Res. Grand Champion Iowa State Fair*

#### 5th Dam: Regancrest Aerostar Bert-ET EX-90 EEEVV GMD-DOM

5-02 365 37790 3.6 1357 3.2 1215  
Lifetime 109350 3.7 4031 3.3 3558

#### 6th Dam: Regancrest Mark Chairman Bea EX-91,2E VEEE GMD-DOM

7-09 365 33830 3.8 1276 3.1 1052  
Lifetime 140130 4.1 5711 3.3 4616

#### 7th Dam: Regancrest Board Chairman Bea EX-90 VEVE

5-09 365 26010 4.1 1059 3.4 884

#### 8th Dam: Regancrest Apache Standout Bea VG-86 EX-MS

Lifetime 131940 3.6 4744



**Garay Sid Black Beauty-ET  
VG-88, EX-MS**

*\*Nom. All-Ontario Jr 2yr-old 2015  
(Full sister to the Dam of Lot 62)*



**Garay Sid Bixie-ET  
VG-85 +UU+U @ 2-05  
(Dam of Lot 62)**

## LOT 62

### Ms Redwood Diamond Bling

3133421976 99%RHA-I  
Born 7/12/16

**\*Potential 9th generation EX!**

### Chris Jansen & Ronald Boon

4900 Cook Rd SE  
Turner, OR 97392  
503-713-3169

#### Mr D Apple Diamondback\*RC

3013721049 4/17 PTA +1999GTPI  
+.09% +11F +.08% +10P +.6PL  
+3.33T +2.48UDC +2.56FLC 79%R  
Doorman X EX-94,2E Talent

#### Garay Sid Bixie-ET

**2-05 VG-85 +VV+V 109162160C**  
1-09 334 18980 4.1 792 3.3 627 RIP  
(organic herd)  
Sire: Pine-Tree Sid-ET

#### Full sister:

**Garay Sid Black Beauty-ET  
VG-88, EX-MS**

2-02 322 24154 3.7 899 3.2 774

*\*Nom. All-Ontario Jr 2yr-old 2015  
(Pictured above)*

#### 2nd Dam:

**Farnear-TBR Gold Banner-ET  
EX-90,2E-CAN 91-MS**  
2-00 365 24561 4.4 1074 3.3 802  
3-03 365 31402 4.6 1440 3.2 1016  
4-09 365 33614 4.1 1365 3.2 1069  
Lifetime 122135 4.4 5364 3.3 4039

#### 3rd Dam:

**Regancrest Mac Britelite-ET  
EX-91 VEEVE**  
4-06 365 36690 3.8 1412 3.1 1152

#### 4th Dam: (Pictured w/ Lot 61)

**Regancrest-PR Barbie-ET  
EX-92 EEEEE 94-MS GMD-DOM**  
2-06 365 31690 3.9 1237 3.3 1050  
*\*HM All-American Jr 3yr-old 2004*

#### 5th Dam:

**Regancrest Juror Brina-ET  
EX-92 EEEVE GMD**  
4-04 365 40640 3.6 1478 2.8 1140  
*\*Res. Grand Champion Iowa State Fair*

#### 6th Dam:

**Regancrest Aerostar Bert-ET  
EX-90 EEEVV GMD-DOM**  
5-02 365 37790 3.6 1357 3.2 1215  
Lifetime 109350 3.7 4031 3.3 3558

#### 7th Dam:

**Regancrest Mark Chairman Bea  
EX-91,2E VEEE GMD-DOM**  
7-09 365 33830 3.8 1276 3.1 1052  
Lifetime 140130 4.1 5711 3.3 4616

#### 8th Dam:

**Regancrest Board Chairman Bea  
EX-90 VEVE**  
5-09 365 26010 4.1 1059 3.4 884

#### 9th Dam:

**Regancrest Apache Standout Bea  
VG-86 EX-MS**  
Lifetime 131940 3.6 4744

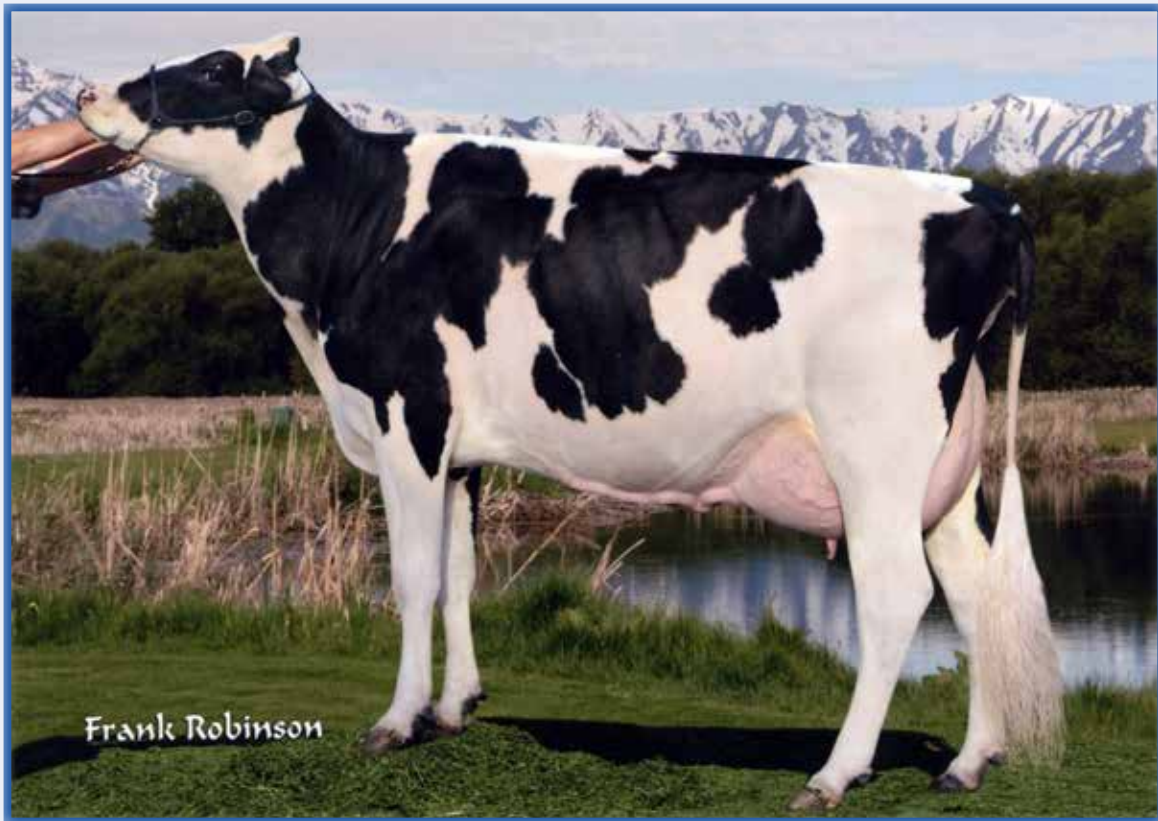

**Robin-Hood Cinderella-ET EX-92,2E EEEVE**

Lifetime 127860 3.5 4459 3.0 3897

(Dam of Lot 63 & mat. sister to the 2nd Dam of Lot 64)

**LOT 63**

**LKI-RH-K Gold Chip Ceni-ET**

143696058 100%RHA-NA

Born 4/25/15

Fresh 6/5/17

\*Potential 11th generation EX!

*Peter Hartzell, Mike Berry  
& Rasberry Futures LLC*

12917 182nd Ave SE

Snohomish, WA 98290

425-268-2439 or 360-981-3801

**Mr Chassity Gold Chip-ET**

140145553 4/17 PTA +1880GTPI

+ .04% +1F -.06%P +1.8PL 2.67SCS

+2.39T +2.47UDC +2.15FLC 99%R

Goldwyn X EX-92 GMD-DOM Shottle

**Robin-Hood Cinderella-ET**

7-08 EX-92,2E EEEVE 62279384

2-00 365 26440 3.3 880 3.0 794

3-05 365 26730 3.5 937 3.0 811

5-03 365 26010 3.7 962 3.1 796

7-06 365 29800 3.4 1019 3.0 883

Lifetime 127860 3.5 4459 3.0 3897

Sire: Regancrest Dundee-ET

(Pictured above)

**2nd Dam:**

**Carnation Mica Connie-ET**  
**EX-90 EEEVV**

2-00 312 26170 4.0 1053 3.3 861

3-00 365 30450 4.0 1207 3.3 1016

4-04 365 31910 4.2 1354 3.4 1085

6-00 314 24690 4.1 1010 3.7 903

Lifetime 121070 4.1 4952 3.4 4145

**3rd Dam:**

**Carnation Cleitus Caroline-ET**  
**EX-91,2E EEEEV GMD-DOM**

6-05 352 26590 3.8 1018 3.1 818

Lifetime 105690 3.7 3935 3.1 3282

**4th Dam:**

**Carnation Iv Val Corry-ET**  
**EX-90,2E EEEV GMD-DOM**

4-09 305 34940 3.6 1259 3.1 1089

Lifetime 105660 3.7 3944 3.2 3340

**5th Dam:**

**Diamond-S Eve Corry**  
**EX-90,2E VEEE GMD-DOM**

4-11 365 38590 3.5 1350

Lifetime 129320 3.5 4571

**6th Dam:**

**Diamond-S Glamour Cass**  
**EX-93,3E EEEE GMD**

8-03 365 28720 4.0 1139

Lifetime 134430 4.1 5467

**7th Dam:**

**Diamond S Bvar Cassie**  
**EX-90 EEEV GMD**

3-10 341 20780 4.2 864

**8th Dam:**

**Lavacres Polly Caroline EX-91 EEEE**

3-07 342 20250 3.5 713

**9th Dam:**

**Lavacres Dusty Jo Carousel**  
**EX-91,3E EEEV**

Lifetime 186860 4.0 7453

**10th Dam:**

**Lavacres Dusty Carla EX-90**  
Lifetime 197078 3.8 7414

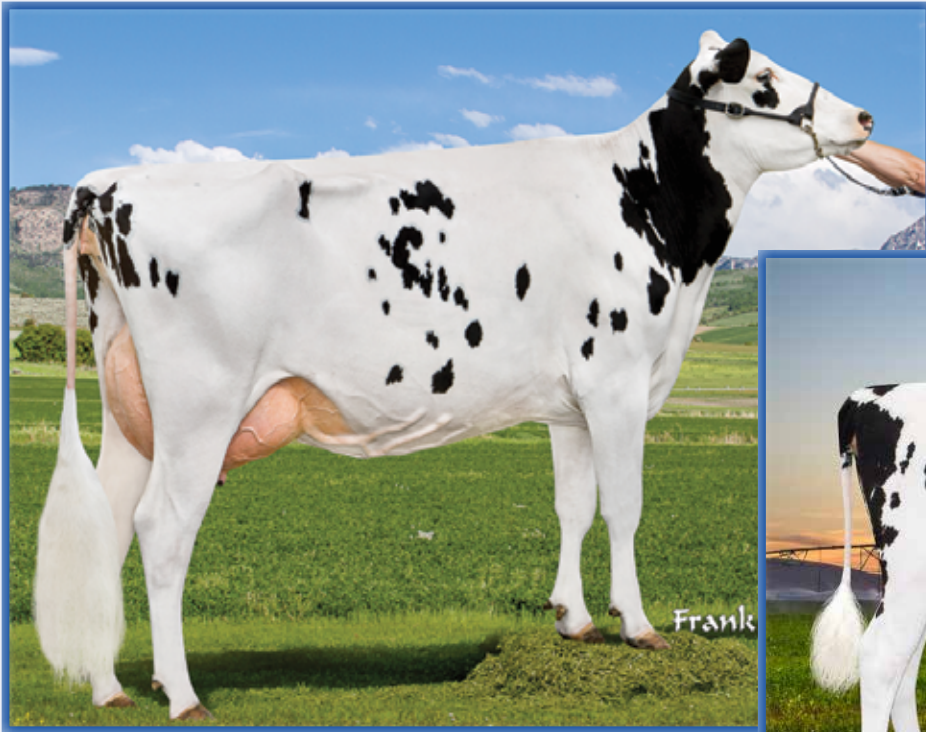

**Dan-Maur-CB After Coffee**  
**UG-87 UUU+U**  
 (Dam of Lot 64)

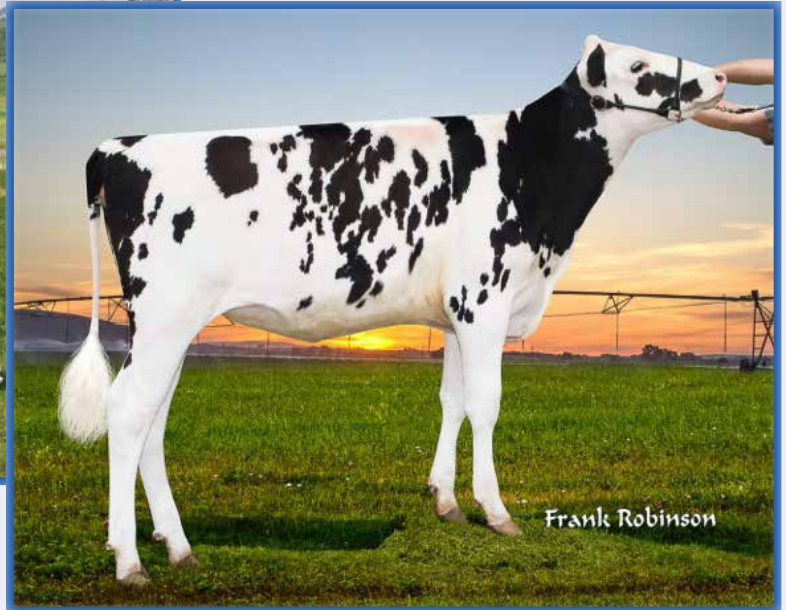

**Dan-Maur-CB B Clueless**  
 (She sells as Lot 64)

**LOT 64**

**Dan-Maur-CB B Clueless**

3133790929 100%RHA-NA  
 Born 9/8/16

**\*Potential 12th generation EX!**  
 (Lot 64 pictured above)

*Dan Maur Farms*  
**Chris & Janice Baginski**  
 433 Dessert Rd  
 Othello, WA 99344  
 509-488-6397

**Mapel Wood Brewmaster-ET**  
 11161715 4/17 PTA +2478GTPI  
 +886M +.23% +98F +.02% +32P  
 +669NM\$ +3.3PL +1.6DPR 2.72SCS  
 +1.69T +1.11UDC +1.45FLC 94%R  
 Garrett X EX-94,2E Shottle

**Dan-Maur-CB After Coffee**  
**3-07 VG-87 VVV+V 72591848**  
 1-11 305 20090 4.4 885 3.6 716  
 Sire: Ms Atlees SHT Aftershock-ET  
 (Pictured above)

**2nd Dam:**  
**Robin-Hood CB Corrys Toy-ET**  
**EX-90 EVEVE**  
 5-04 305 21700 4.3 940 3.5 753  
 8-01 289 22990 4.5 1035 3.2 728  
**Maternal sister: (Pictured w/ Lot 63)**  
**Robin-Hood Cinderella-ET EX-92,2E**  
 Lifetime 127860 3.5 4459 3.0 3897

**3rd Dam:**  
**Carnation Mica Connie-ET**  
**EX-90 EEEVV**  
 3-00 365 30450 4.0 1207 3.3 1016  
 4-04 365 31910 4.2 1354 3.4 1085  
 Lifetime 121070 4.1 4952 3.4 4145

**4th Dam:**  
**Carnation Cleitus Caroline-ET**  
**EX-91,2E EEEEEV GMD-DOM**  
 6-05 352 26590 3.8 1018 3.1 818  
 Lifetime 105690 3.7 3935 3.1 3282

**5th Dam:**  
**Carnation Iv Val Corry-ET**  
**EX-90,2E EEEV GMD-DOM**  
 4-09 305 34940 3.6 1259 3.1 1089  
 Lifetime 105660 3.7 3944 3.2 3340

**6th Dam: Diamond-S Eve Corry**  
**EX-90,2E VEEE GMD-DOM**  
 4-11 365 38590 3.5 1350  
 Lifetime 129320 3.5 4571

**7th Dam: Diamond-S Glamour Cass**  
**EX-93,3E EEEE GMD**  
 8-03 365 28720 4.0 1139  
 Lifetime 134430 4.1 5467

**8th Dam: Diamond S Bvar Cassie**  
**EX-90 EEEV GMD**  
 3-10 341 20780 4.2 864

**9th Dam:**  
**Lavacres Polly Caroline EX-91 EEEE**  
 3-07 342 20250 3.5 713

**10th Dam: Lavacres Dusty Jo Carousel**  
**EX-91,3E EEEV**  
 Lifetime 186860 4.0 7453

**11th Dam: Lavacres Dusty Carla EX-90**  
 Lifetime 197078 3.8 7414



**Hightide Goldwyn Rockett-ET EX-90 VEUVE**

3-01 305 25500 3.8 971 3.2 824

(Dam of Lot 65)

**LOT 65**

**Hightide Beemer Rockstar**

143798536 99%RHA-I

Born 4/22/16

\*Potential 17th generation EX!

**Hightide Holsteins**

885 Makinster Rd  
Tillamook, OR 97141  
503-842-8247

**Pol Butte Mc Beemer-ET**

7525863C 12/16 PTA +2204GTPI  
+839M +.04% +42F +.00% +24P +.3PL  
+3.65T +2.95UDC +2.78FLC 79%R  
McCutchen X VG-88 Goldwyn

**Hightide Goldwyn Rockett-ET**

**3-04 EX-90 VEVVE** 142406429  
2-01 323 23800 4.1 974 3.3 779  
3-01 305 25500 3.8 971 3.2 824  
Sire: Braedale Goldwyn  
(Pictured above)

**2nd Dam:**

**Castleholm Dundee Ribbon-ET**  
**EX-92,3E EEEEE**  
2-02 365 33040 3.5 1153 3.0 999  
3-07 365 25060 3.4 841 3.2 800  
5-06 292 25770 3.4 880 3.2 818  
Lifetime 126940 3.6 4512 3.3 4185

**3rd Dam:**

**Astrahoe Stormatic Radiant**  
**EX-91,2E EEEVV GMD**  
5-02 365 49840 4.2 2087 2.8 1409  
Lifetime 130530 4.0 5182 3.4 2724

**4th Dam:**

**Astrahoe LJ Rosa Rebel-ET**  
**EX-92,2E EEEVV**  
7-05 365 48580 4.2 2021 3.0 1468  
Lifetime 110960 3.9 4326 3.2 3529

**5th Dam:**

**Pinehurst Royal Rosa-ET**  
**EX-91,2E EEEEE**  
3-10 365 41400 3.3 1358 3.0 1223  
Lifetime 115400 3.5 4073 3.1 3593

**6th Dam:**

**Pinehurst Roulade EX-92,2E EEEEE**  
3-05 365 34160 4.3 1474 3.4 1156

**7th Dam:**

**Pinehurst Sweet Cleo EX-90 EEVEV**  
6-00 365 40380 4.4 1776 3.2 1305  
Lifetime 191570 3.9 7392 3.3 6238

**8th Dam:**

**Pinehurst Sweet Freedom EX-90**  
5-07 330 34520 4.3 1500 3.1 1084

**9th Dam:**

**Pinehurst Sweet Delight EX-91,3E**  
8-00 365 28460 4.2 1194F

**10th Dam:**

**Pinehurst Rapture EX-96,4E GMD**  
8-00 365 30368 4.2 1290F

**11th Dam: EX-90,2E**

**12th Dam: EX-90**

**13th Dam: EX-90,2E**

**14th Dam: EX-90**

**15th Dam: EX-92 GMD**

**16th Dam: Audrey Posch EX-93 GMD**



**Sixcorner Ramira-ET\*RC EX-91 EEVVE**

3-11 365 39870 4.1 1652 3.0 1216

(Dam of Lot 66)

**LOT 66**

**Ms Hol-Star Def Ramy-RED-ET**

3132041377 100%RHA-NA

Born 3/9/16

\*Potential 15th generation EX

**Richard Dudonsky**

220 Hardy Rd  
Kelso, WA 98626  
360-274-6356

**Scientific B Defiant-ET\*RC**

141123484 4/17 PTA +1768GTPI  
+435M +3.60T +2.64UDC +2.26FLC  
Braxton X EX-92 DOM Goldwyn

**Sixcorner Ramira-ET\*RC**

**5-11 EX-91 EEVVE** 138715081  
2-05 365 30140 4.5 1352 3.1 947  
3-11 365 39870 4.1 1652 2.9 1141  
5-07 365 22780 5.1 1163 3.1 716  
Lifetime 130110 4.8 6162 3.3 4283  
Sire: KHW Kite Advent-RED-ET  
(Pictured above)

**2nd Dam:**

**Astrahoe LJ Rosa Royalty-ET**  
**EX-93,2E EEEEE**  
2-03 345 25350 3.9 982 3.6 920  
3-08 365 36880 3.8 1386 3.3 1199

**3rd Dam:**

**Pinehurst Royal Rosa-ET**  
**EX-91,2E EEEEE**  
3-10 365 41400 3.3 1358 3.0 1223  
Lifetime 115400 3.5 4073 3.1 3593

**4th Dam:**

**Pinehurst Roulade EX-92,2E EEEEE**  
5-00 365 35130 3.6 1271 3.2 1115

**5th Dam:**

**Pinehurst Sweet Cleo EX-90 EEVEV**  
6-00 365 40380 4.4 1776 3.2 1305  
Lifetime 191570 3.9 7392 3.3 6238

**6th Dam:**

**Pinehurst Sweet Freedom EX-90**  
5-07 330 34520 4.3 1500 3.1 1084

**7th Dam:**

**Pinehurst Sweet Delight EX-91,3E**  
8-00 365 28460 4.2 1194F

**8th Dam:**

**Pinehurst Rapture EX-96,4E GMD**  
8-00 365 30368 4.2 1290F

**9th Dam: EX-90,2E**

**10th Dam: EX-90**

**11th Dam: EX-90,2E**

**12th Dam: EX-90**

**13th Dam: EX-92 GMD**

**14th Dam: Audrey Posch EX-93 GMD**

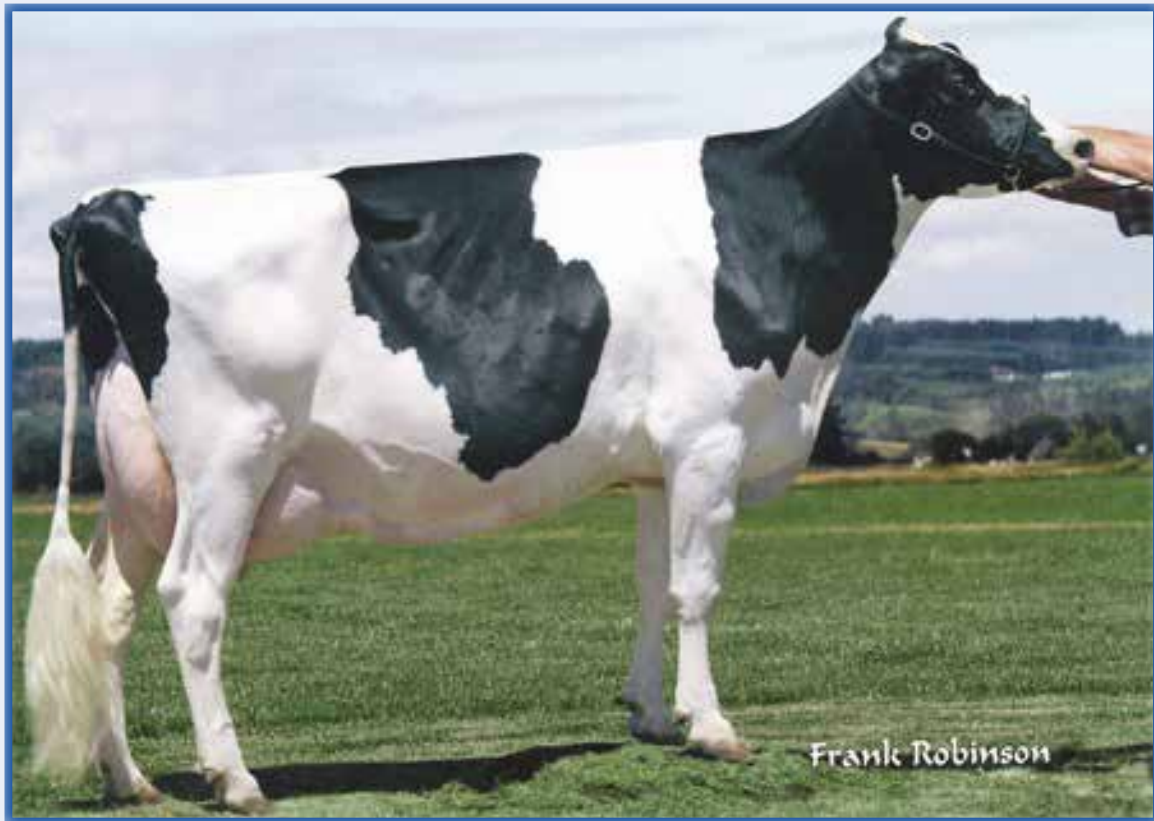

**Roorda Convincer Karol EX-94,2E EEEEE**

7-00 365 31560 3.6 1137 2.8 895

(3rd Dam of Lot 67)

**LOT 67**

**Vandyk-S Kingboy Kelsey**

3133120243 99%RHA-I

Born 11/23/15

Due 11/8/17 to

**200HO10500 Spiderman +2569G**

*Vandyk-S Holsteins*

*c/o Bud & Susan Van Dyk*

7459 Van Dyk Ln

Lynden, WA 98264

360-318-4800

**Morningview McC Kingboy-ET**

72044077 4/17 PTA +2567GTPI

+1415M -.02% +48F +.00% +44P

+577NM\$ +4.5PL +.9DPR 2.69SCS

+3.28T +2.61UDC +1.92FLC 94%R

McCutchen X EX-91 DOM Super

**Goldcrest Shotgun Kelsey**

**5-03 VG-87 VV+VV 66948049**

2-00 292 22960 3.4 773 2.8 643

3-00 365 31370 3.1 968 2.8 874

5-02 283 30010 3.5 1044 2.9 864

Lifetime 114430 3.4 3924 2.9 3293

Sire: Gen-I-Beq Shotgun-ET

**2nd Dam:**

**Goldcrest Dundee Kayla-ET  
VG-89 VEGEE**

3-00 268 17860 2.8 501 3.0 531

3-11 312 23450 2.8 667 2.9 684

4-11 365 25660 3.6 801 3.2 714

6-11 365 25730 3.6 917 3.2 827

8-03 365 24400 3.4 815 3.1 767

Lifetime 140860 3.3 4694 3.1 4400

**3rd Dam: (Pictured above)**

**Roorda Convincer Karol  
EX-94,2E EEEEE**

4-07 365 26750 4.1 1107 3.1 836

5-09 365 29890 4.1 1225 3.0 890

7-00 365 31560 3.6 1137 2.8 895

Lifetime 167620 4.0 6639 3.0 5059

**\*2nd 5yr-old West Spring Nat'l 2006**



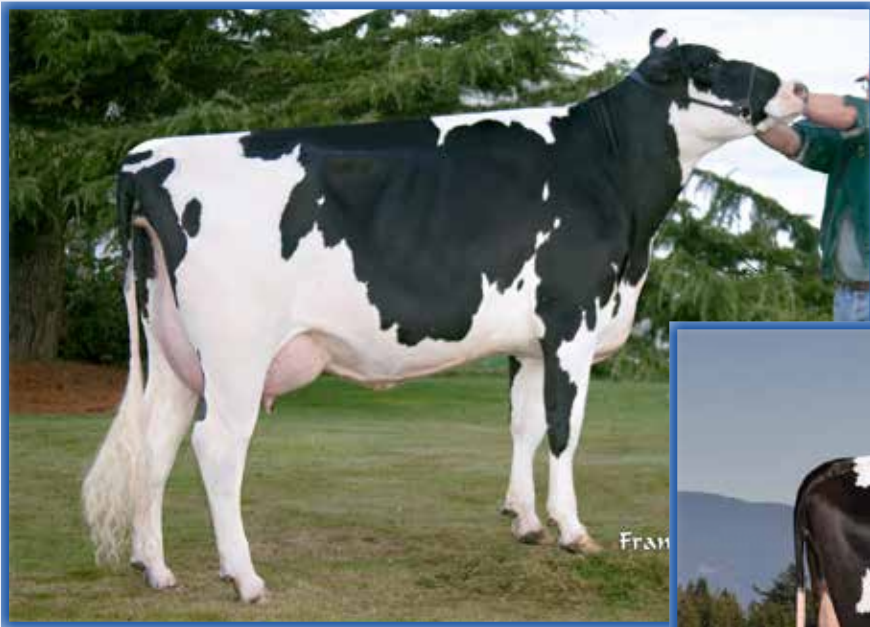

**Miss Socrates Maylynn-ET**  
**EX-93,2E EEEVE**

5-07 365 48810 5.3 2573 3.0 1454  
(Dam of Lot 68)



**Miss Shottle Maggie Mae-ET**  
**EX-92,2E EEEVE**

5-05 365 47980 4.6 2190 3.1 1509  
(2nd Dam of Lot 68)

## LOT 68

### Mainstream-RS M Maybelle-ET

3131147803 100%RHA-NA  
Born 1/6/16 4/17 PTA +2196PTPI

Bred 5/6/17 to  
**7HO13373 Flagship +2715GTPI**  
(female sexed semen)

Full sister to Lot 68: VG-87  
2-04 365 34150 5.2 1767 3.0 1021

*Ron Starkenburg & Randy Kortus*

450 W. Main Street  
Lynden, WA 98264  
360-303-0940

### Mountfield SSI Dey Mogul-ET

3006972816 4/17 PTA +2494GTPI  
+1264M +.12% +81F +.01% +40P  
+636NMS\$ +4.3PL -.8DPR 2.98SCS  
+2.30T +2.48UDC +2.42FLC 99%R  
Dorey X VG-88 DOM Marsh

### Miss Socrates Maylynn-ET

**7-06 EX-93,2E EEEVE** 139816299  
2-02 365 34300 5.1 1755 3.2 1090  
5-07 365 48810 5.3 2573 3.0 1454  
\*2nd WA Fat  
6-11 333 37600 4.3 1615 3.1 1174  
Lifetime 172220 4.8 8188 3.2 5504  
Sire: Velvet-View-KJ Socrates-ET  
(Pictured above)

### 2nd Dam: (Pictured above)

#### Miss Shottle Maggie Mae-ET

**EX-92,2E EEEVE**

2-00 365 37030 4.9 1798 3.4 1242  
3-11 365 42380 5.0 2100 3.1 1331  
\*3rd WA Fat  
5-05 365 47980 4.6 2190 3.1 1509  
6-11 365 42530 4.4 1877 3.0 1293  
8-04 315 37110 4.5 1674 2.9 1074  
Lifetime 236510 4.6 10815 3.2 5981

### 3rd Dam:

#### Miss Marshall Maggie

**VG-86 +VVVV GMD-DOM**

1-11 365 43260 3.7 1617 3.2 1398

### 4th Dam:

#### Miss Wade Mystery-ET

**VG-86 V+VVE GMD-DOM**

2-00 365 38590 3.6 1370 3.4 1327

### 5th Dam:

#### Starky Nick Magic

**EX-90,2E VEEEEE DOM**

3-03 365 38650 3.5 1344 3.5 1358  
Lifetime 149540 3.7 5539 3.5 5269

### 6th Dam:

#### Starky Starbuck Magic

**VG-88 VVEEV**

3-03 365 29880 3.7 1108 3.3 978

## LOT 69

### Poelman Gold Chip Rave

VG-88-CAN 88-MS

11661178C 99%RHA-I

Born 4/3/13

2-02 365 26885 3.4 899 3.1 833

3-08 122 11724 3.6 419 2.7 315 RIP

**Fresh 12/20/16 w/ 2nd calf**

**Bred 5/17/17 to**

**200HO3913 Unix +2.93T**

*\*2nd Spr Yrlng Vancouver Island 2014*

*\*Tall, Long & Fancy w/ a lovely udder!*

### T & L Cattle LTD

50600 Chilliwack Central Rd  
Rosedale, BC V0X 1X2 CANADA

604-819-2879

### Mr Chassity Gold Chip-ET

140145553 4/17 PTA +1880GTPI

+0.04% +1F -.06%P +1.8PL 2.67SCS

+2.39T +2.47UDC +2.15FLC 99%R

Goldwyn X EX-92 GMD-DOM Shottle

### Poelman Sanchez Rylee

VG-87-CAN 87-MS 10911577C

2-00 332 17139 3.3 562 3.3 562

3-01 312 25536 3.4 860 3.1 794

4-02 221 20280 3.5 710 3.0 611

Sire: Gen-Mark Stmatic Sanchez

### 2nd Dam:

#### Poelman Skychief Rickilee

EX-91,6E-CAN 92-MS

2-01 365 21138 4.2 882 3.4 721

3-04 312 24972 4.6 1140 3.5 864

4-04 361 31094 3.6 1131 3.4 1047

5-06 365 30152 4.0 1193 3.4 1016

6-08 365 28300 4.7 1316 3.4 972

8-03 305 25542 4.0 1010 3.1 798

9-04 365 29189 4.5 1321 3.4 981

10-07 365 26610 4.5 1190 3.2 877

Lifetime 229468 4.3 9762 3.3 7663

### 3rd Dam:

#### Poelman Rachel Prelude

VG-85-CAN

6-11 365 32401 4.4 1429 3.5 1140

8-04 365 32423 4.2 1367 3.3 1056

Lifetime 213840 4.5 9630 3.4 7284

### 4th Dam:

#### Poelman Brenda Rlb Roland

EX,5E-CAN

11-06 365 29705 5.1 1501 3.3 990

Lifetime 199933 5.0 9952 3.5 6929

### 5th Dam:

#### Poelman Brenda R L Brent

EX-CAN

8-05 365 26565 3.3 880 3.0 785

Lifetime 149880 3.4 5055 3.0 4533

### 6th Dam:

#### Poelman Brenda Maximus

EX-CAN

13-10 365 29167 3.5 1034

Lifetime 286580 3.8 10769

## LOT 70

### Skykomish Brokaw Leia

143721062 100%RHA-NA

Born 3/2/16

**Bred 6/2/17 to**

**200HO6480 Doorman +3.59T**

*\*Fancy Spring Yearling*

*\*Potential 6th generation EX!*

### Michael & Jessica Oliver

PO Box 1713

Zillah, WA 98953

360-318-3357

### Mr Atwood Brokaw-ET

140602463 4/17 PTA +1943GTPI

+3.34T +2.75UDC +1.55FLC 98%R

Atwood X VG-87 GMD Mac

### Skykomish Goldsun Lulu

3-06 VG-87 VV++E 142278730

2-01 304 18580 3.6 664 3.4 625

3-01 305 25980 3.1 794 3.2 836

Sire: Toc-Farm Goldsun-ET

### 2nd Dam:

#### Skykomish Gibson Gaylynn

EX-90,3E EEEVV

3-01 310 20140 3.7 752 3.4 681

4-01 300 24700 3.4 839 3.3 825

5-01 365 28900 3.6 1034 3.4 970

8-01 305 29750 3.9 1155 3.2 950

9-04 323 19860 3.7 730 3.2 634

10-05 266 22720 4.1 934 3.2 733

Lifetime 166680 3.7 6249 3.2 5334

### 3rd Dam:

#### Skykomish Skybuck Gayla

EX-90 EEEVV

5-05 365 32400 3.8 1230 3.3 1063

Lifetime 172070 3.9 6644 3.4 5852

### 4th Dam:

#### Skykomish Choice Gay

EX-91,3E EEEVE

3-09 365 28470 4.0 1133 3.3 939

Lifetime 120650 3.7 4487 3.3 4037

### 5th Dam:

#### Baker-Vista Southwind Gwen

EX-93,2E EEEVE

6-09 305 30640 4.0 1228 3.0 930

Lifetime 122350 4.2 5085 3.4 4102



# HOLSTEIN ASSOCIATION TERMS AND CONDITIONS FOR PUBLIC SALES

EFFECTIVE MARCH 2, 1996 - Amended October 1, 1997, June 28, 2000, June 23, 2002, and March 26, 2010

**TERMS:** The terms of the sale are cash unless arrangements are made prior to the sale or are printed in the sale catalog. Only when the above conditions are met will the buyer be entitled to the warranties listed below. In no case will animals be released unless settlement is made with the clerk of the sale.

**RESPONSIBILITY:** The seller, buyer, and manager of this sale are obligated to comply with the provisions of these terms and conditions.

**EXPORT SALES:** Buyer assumes all responsibility for health tests required by the importing country.

**BIDS:** The highest bidder is the buyer. Bidding parties or their agents are responsible for all bids placed. Every animal or lot presented for bidding is pledged to absolute sale. In case of dispute, the animal or lot will again be put up for advance bids, and if there is no advance bid, the animal or lot will be sold to the person the auctioneer accepted the last bid from. In case two or more claim the bid, the auctioneer will indicate the party whose bid he recognized. Other claimants will be given an opportunity to increase the bid and bidding will be restricted to the two or more claimants.

**BY-BIDDING:** Bidding directly or indirectly by the sole owner of any animal or lot is prohibited unless the intention to bid is disclosed specific to each animal in the catalog and announced when the animal enters the ring. Bidding by any member of a partnership, syndicate, or other entity having an ownership interest in an animal or lot is permitted.

**TRANSFER OF OWNERSHIP:** For all Registered Holsteins<sup>SM</sup>, the transfer of ownership to the buyer will be recorded on the records of Holstein Association USA and a certificate of registration showing that transfer of ownership will be provided to the buyer free of charge. For embryos, the transfer of ownership to the buyer will be recorded on the records of Holstein Association USA free of charge to the buyer.

**RISK:** All animals located at sale site are at the purchaser's risk as soon as struck off, but will be cared for free of charge for a maximum of 24 hours following the end of the sale.

## WARRANTIES:

- 1) Each consignor warrants clear title to the animal or lot, and the right to sell same.
- 2) To the best of the seller's knowledge, each animal is sound and healthy in every respect and embryos have been recovered, processed, frozen, transferred and graded in keeping with IETS recommendations unless otherwise noted in the catalog or announced from the auction stand. Every precaution will be taken to represent the physical condition of each lot exactly as is known. Examination of all purchases should be made immediately after the purchase and before the close of the sale, and if found not to be as represented, complaint must be reported to the sale management before the close of the sale. In the event no complaint is filed, it is understood that the buyer assumes full ownership in the case of animals at sale site together with all risks, after which no representations of the seller can be challenged through the sale management. Heifers that never calved are in no way guaranteed as to the condition of their udders following calving.
- 3) **Breeding Warranty**  
The seller guarantees all animals to be breeders, but not beyond the purchase price, with the following understanding:
  - a. Males - Should any bull after reaching the age of fourteen months fail to prove a breeder after being used for two months on cows or heifers known to be breeders, the matter shall be reported in writing to the seller within three months of the sale date. The report must include the animal's examination record, a written statement of treatment, and a statement of the animals' inability to breed,

by a licensed veterinarian. The seller has the option to refund the purchase price or make other settlement that is satisfactory to the buyer. In either case the rights of ownership of the animal return to the seller. The seller makes no guarantees with respect to the ability to freeze semen.

- b. Females - All females are guaranteed to be breeders with the exception of:
  1. Cows over 7 years of age when sold;
  2. Cows and/or heifers carrying a pregnancy that is the result of an embryo transfer.

Report of a non-breeder must occur in writing within 3 months of the date of sale or before the animal reaches 21 months of age and must be submitted to the seller. The report must include the animal's examination record, a written statement of treatment, and a statement of the animals' inability to breed, by a licensed veterinarian. The seller has the option to refund the purchase price or make other settlement that is satisfactory to the buyer. In either case the rights of ownership of the animal return to the seller.

Females bred when sold and pronounced in calf are presumed to be pregnant but pregnancy is not guaranteed unless so announced. The seller makes no warranty that pregnant cows will deliver calves or that they will carry calves full term.

- c. If, after the sale, embryos or oocytes are recovered from a female or an attempt is made to superovulate her, this negates the breeding warranty unless there is a separate written agreement between buyer and seller.

**SHIPPING:** Assistance will be given in arranging shipping of the animals after the sale. All costs, risks and responsibility will be borne by the purchaser.

**PEDIGREE INFORMATION:** All production, classification, type and production summaries are current. Only information recorded on Holstein Association USA pedigrees is used. Any production or classification records supplied by the seller or consignor will be properly identified as provided by owner. Records in progress are identified as such.

**GENOMIC INFORMATION:** If genomic information on the animal or embryo is available, it must be dated and disclosed at or before the time of sale.

**EMBRYO TRANSFER:** All registered animals that have resulted from embryo transfer are identified with one of the following suffixes in the name: ET, ETS (from split embryo), or ETN (from nuclear transfer). If unregistered, the appropriate technology will be identified. Donor dams are identified.

**HEALTH WARRANTY:** The seller will provide an official health certificate to the buyer for each animal showing the results of all health tests made in preparation for this sale as required by the state where the cattle reside. Other health tests completed for this sale will be disclosed.

**ERRORS:** The material in this catalog has been carefully edited. If any errors or omissions are discovered, they will be announced. Such announcements take precedence over that printed in this catalog.

**ACCIDENT:** The sale management, the consignors, and the owner of the grounds will not be responsible in any case for the condition of the grounds or the behavior of the animals and disclaim any liability in the event of personal accident or property loss.

**LIMITATIONS OF WARRANTIES:** Warranties contained herein, unless terminated earlier, will cease upon the resale of an animal.

**Attention: *View/bid online in Real Time at***  
**[www.cowbuyer.com](http://www.cowbuyer.com)**



[www.cowbuyer.com](http://www.cowbuyer.com)

- View/bid online in Real Time
- ***Registration is required.***  
Please register at least one (1) hour prior to sale time at [www.cowbuyer.com](http://www.cowbuyer.com)
- High Speed Internet is required. Slower speed will not permit you to bid and keep pace in real time.
- Terms: Purchasing online constitutes a legal contract and promise for payment of purchases. All purchases must be paid within ten (10) days of sale date and prior to load out or delivery of cattle purchased.
- Cowbuyer LLC is a service provider and is not responsible for the activity or inactivity of any technology, internet connection at the sale site or connection and technology of the bidders

For questions or information, contact:  
Aaron Ray Tompkins – 336/363-4639, [atompkin@vt.edu](mailto:atompkin@vt.edu)

# Livestock Mortality Insurance

## MERRY RAMA INSURANCE

4236 County Highway 18, Delhi, NY 13753

Ph: (607) 746-2226 ~ Fax: (607) 746-2911

E-mail: merryrama@cattlexchange.com

www.cattlexchange.com

*Remove and Hand to Company Representative  
Application For Insurance with American Livestock Insurance Company*

I/We \_\_\_\_\_

of \_\_\_\_\_

Address

City

State

Zip Code

Telephone

hereby apply for insurance against loss by death resulting from disease or accidental injuries for the term of \_\_\_\_\_, on the following described animal(s).

*This is not a Binder until accepted by Insurance Company Representative*

Lot	Name of Animal	Registration and/or Tattoo Number	Breed Sex	Birthdate	Purchase Price	Amount of Insurance	Rate	Premium
					Purchase Date			

### Dairy Cattle Rates

	Annual	1 Month	3 Months	6 Months
<b>Calves</b>				
2 weeks to 7 weeks of age.....	12.0%	4.8%	7.2%	8.0%
7 weeks to 3 months of age.....	10.0%	4.0%	6.0%	6.7%
<b>Bulls</b>				
Up to 6 years of age.....	6.0%	2.4%	3.6%	4.0%
7 years.....	7.0%	2.8%	4.2%	4.7%
8 years.....	8.0%	3.2%	4.8%	5.3%
<b>Cows</b>				
Up to 5 years of age.....	8.0%	3.2%	4.8%	5.3%
6 years.....	9.0%	3.6%	5.4%	6.0%
7 years.....	10.0%	4.0%	6.0%	6.7%

~Minimum Policy Premium is \$100.00

*This is not a Binder until accepted by Insurance Company Representative*





## Sale Consignor Index

Airosa & Hay	41	PEAK Genetics	32
AOT Genetics	2	Pine-Tree Dairy	19
Apple Partners, LLC	43	Portman Dairy Farm	46
Claquato Farms, Inc.	44,53	Ran-Rue Holsteins	55
Cookiecutter Holsteins, LLC	9,15	Riverview Farm	39,39A
Cranehill Genticis	59	Ronelee Farm	1
Cunningham & Price	48	Roylance, Gary & Bruce	8
Cuthbert, Ben & Suzanne	60	Sheeknoll Farms	40
Dan Maur Farms & Baginski	64	Siemers Holstein Farms, Inc.	24
Danhof, Jason & Sheri	29,36	Sierra Vista Dairy, LP	12
De Ruyter, George	14,31	Sildahl Holsteins	54
Diamond, Drakker, Vlis & Mercurio	4-6	Simon, Mark & Adam	38
Dudonsky, Richard	66	Stanhope & Wedgewood	58
Eildon Tweed Farm, LLC	10	Starkenburg & Kortus	68
Espindula, Dustin	47	Stransky, Joseph, Zach, Jerome & Darian	45
Green-Banks Farm	13	T & L Cattle LTD	69
Hartzell, Berry & Rasberry Futures	63	T-Spruce	23
Hightide Holsteins	65	Thurler Farms & Comfort Holsteins	3,20,30
Jansen & Boon	62	Twin-Ridge Genetics	16
Jauquet, Jeff	18	Utah State University	49
Jorgensen, Jerry	22,35	Van Dyk-K Holsteins	51
Krahn, James	50	Van Exel & NDIRA Inc.	42,42A
Longmont, Stanhope & Wedgewood	37	Vanden Berge, Curtis Ryan	25
Mahr Brothers LLC	7	Vander Haak Dairy LLC	34
Martin, James	33	Vandyk-S Holsteins	56,67
McCaffree, James	52	Westcoast Holsteins	11
OK Dairy	17	Winstar Genetics LLC	21,26
Oliver, Michael & Jessica	61,70	Wright, Joshua	27
Pappys Farms, LLC	57	Yoder, Troy & Austin	28



# MAKING YOUR MARKETING EASY



## Reasons to Advertise in the *HolsteinWorld Exclusive*

- Advertising Creates Traffic
- Advertising Attracts New Customers
- Advertising Encourages Repeat Business
- Advertising Generates Continuous Business
- Advertising is an Investment in Success
- Advertising keeps you in the Competitive Race
- Advertising keeps you Top-Of-Mind with Breeders
- Advertising gives your Farm a Successful Image
- Advertising Maintains Morale
- Advertising Brings in Big Bucks!

"We recognize that HolsteinWorld Exclusive is THE traditional publication for the breed and that many people look for it to hit their mailbox, particularly in certain parts of the country. Our association with HW to help us market our genetics is a valued relationship and we rely on that circulation to gain visibility. Though digital traffic is high we still aim to reach those who prefer a high quality hard copy in their hands!"

*-Ethan Heinzmann, Golden Oaks Farm*

## NEW BREEDER ADVERTISING RATES

Full page	\$695
2/3 page	\$525
1/2 page	\$460
1/3 page	\$345
1/4 page	\$230
1/6 page	\$175

Contact us for frequency discounts, contracts, commercial rates and more!

**Carol Moyer**

*cmoyer@dairybusiness.com | 315.329.6578*

*Published every month except January and July. Advertising reservation deadline the 25th of the month, materials deadline the 1st, camera ready deadline the 8th, mailed the 15th of the month preceding.*

**PLEASE BRING THIS CATALOG TO THE SALE!**



Catalogs by:

**Daniel Brandt**   
PEDIGREES & MARKETING

167 Valley Lane, Annville, PA 17003

Ph: 717-821-1238 Fax: 717-867-5493 E-mail: [brandtfive@comcast.net](mailto:brandtfive@comcast.net)