

JUST MAJESTIC



ALBERTA 2016

CONGRÈS NATIONAL CONVENTION



SIMPLEMENT MAJESTUEUX

National Holstein Sale



ThermoEnergy Structures Inc.



Head Office North America • Andrea Reyers 416-988-8870

www.thermoenergystructures.ca



National Holstein Sale

Wednesday April 20th, 2016 at 7:00 p.m.

Sale Managers



Simon Lalonde 514 239-5435 | **Kim Côté** 514 730-6362

ferme.blondin@sympatico.ca

Brian Craswell 902 628-7537 | brian@crasdalefarms.com

Amber Craswell 902 393-0888 | amber@crasdalefarms.com

Auctioneer

Brian Craswell	902 628-7537	brian@crasdalefarms.com
----------------	--------------	-------------------------

Pedigrees

Orville Schmidt	780-986-6952	southrisegen@yahoo.ca
Roger Turner	608-770-0012	roger@jetstreamgenetics.com

Contacts

Dale Bienert	780-940-6729	bienertholsteins@hotmail.com
Dann T. Brady	519-830-9721	dbrady@fermeblondin.com
John Copithorne	403-650-7327	3jfarms@xplornet.com
Scott Culbertson	507-923-1881	scott.culbertson@altagenetics.com
Tom DeGroot	604-819-2879	laurydegroot@yahoo.com
Tyler Doiron	418-285-9850	ty-d@hotmail.ca
Dominic Fortier	819-350-5877	doumfortier74@hotmail.com
Ray LeBlanc	802-249-2155	overlookln@gmail.com
Kenton Lindenbach	306-771-2776	kentonlindenbach@gmail.com
Ethan McMillan	705-653-7445	kingswayfarms@nexicom.net
Joel Phoenix	905-852-8062	joelphoenix@hotmail.com
Derek Reimer	204-371-9093	derek.reimer@nutreco.ca
Gary Vanderpost	639-471-1021	vanhaven@hotmail.com
Blair Weeks	902-432-4312	blairweeks@hotmail.com
Andrew Wildeboer	403-348-9358	chubanna@hotmail.com

Fitting Crew

Derek Bassa	204-380-2626	Alex Mackinnon	902-969-4017
Dakota Doyle	905-261-5217	Sam Reimer	403-394-6909
Carson Hamming	250-308-0315	Shania Postma	604-302-9452
Matt Hummell	403-715-5261	Pier-Yves Tremblay	418-815-6487
Rachel Jebson	705-344-4116	David Younker	902-393-2146
Elodie MacDuff	819-816-1588	Cole Yuill	902-986-3638

Follow us on  **Blondin Craswell Auctions**



Welcome to the National Holstein Sale

Never before have we selected for a sale and felt so welcomed by so many enthusiastic breeders! They were willing to open their doors and let us select their best for this National Convention Sale. We are amazed at the number of quality of cattle we have been able to assemble and know that you can find something here to improve your genetic base no matter what your breeding philosophy is.

Hats off to the Western hospitality, quality of cattle and great scenery in the West.
Simply Majestic!!!

Amber & Brian Craswell - Kim & Simon Lalande

Blondin Craswell
Auctions

Program

Agrium Western Events Centre - Calgary Stampede Park

WEDNESDAY, APRIL 20, 2016

Western Welcome BBQ – 5:00 PM
National Holstein Sale – 7:00 PM

THURSDAY, APRIL 21, 2016

Pre-Show Breakfast – 7:00 AM
National Holstein Show – 8:00 AM
Awards Dinner – 4:00 PM
All the Convention program:
Tours, Annual General meeting and
Master Breeder Gala on Holstein.ca

2016 National Holstein Sale

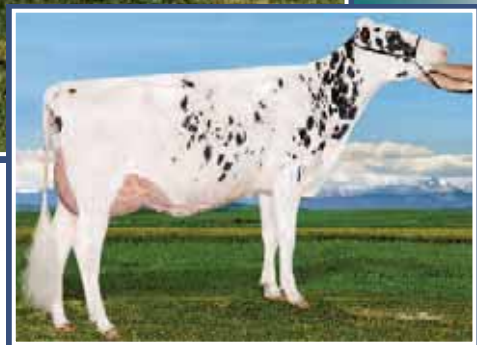

Skycrest Mincio *Prickles* VG-88 2Yr (MS:88)

2-02 P. 11,840 3.4% 3.0% (288-261-270)

1st Sr. 2-Yr-Old & Res. Intermediate Champion BC Spring Show 2016

She sells!



SKYCREST MINCIO PRICKLES

HOCANF11608940 B:05 Sep 2013
 VG-88-2YR-CAN
 MS:88 (FA:9 RAH:8 RAW:8) F&L:87 DS:91 RP:89
 CAN-PA Dec*15 37%Rel PA LPI 2193/33%
 KG M 575/69% F 14/52% %F-0.07 PRO\$
 SCS 3.16 P 8/48% %P-0.08 449
 CAN-PA Dec*15 32%Rel CONF 10/96%
 MS 10 F&L 6 DS 8 RP 4

02-01	P132	12404	437	3.5	371	3.0
	PBCA	302	286		283	
1	LACT:	5450	181	3.3	156	2.9
	Avg BCA:	M302 F286 P283				

4th-7th Maternal Dam

SKYCREST LINDY PEPPER VG-87-6YR-CAN 2*
 WOODEND STARBUCK PRUDY GP-81-8YR-CAN 3*
 WOODEND WARDEN VONNIE GP-82-7YR-CAN
 WOODEND JETSTAR BERNADINE VG-85-4YR-CAN

Skycrest Mincio *Prickles* VG-88 2Yr (MS:88)

The Sr. 2-Yr-Old for 2016!!!

She sells!

Consigned By:
 SKYCREST HOLSTEINS LTD
 Tel: 780-675-4643 Fax: 780-675-9786

BERTAIOLA MINCIO ET PB

HOITAM20990262514 *BYF ET
 GMACE Dec*15 86%Rel GMLPI 2679/82%
 KG M 804/63% F 43/76% %F 0.12 PRO\$
 SCS 3.20 P 31/69% %P 0.05 1272
 GMACE Dec*15 83%Rel CONF 12/98%
 MS 14 F&L 8 DS 2 RP 2
 Progeny Data: 70 Daus: 68.00% GP+
 0EX 7VG 41GP 22G 0F

SANDY-VALLEY BOLTON-ET PB

HOUSAM131823833 *BYC*CVF*BLF ET
 EX-90-5YR-USA EXTRA*10 GM*10
 CAN-GEV Dec*15 99%Rel GLPI 2445/99%
 KG M 1651 F 54 %F-0.07 P 46 %P-0.07
 CAN-GEV Dec*15 99%Rel CONF 7

LEXVOLD LUKE HERSHEL-ET PB

HOUSAM2294436 *CVF*BYF*BLF ET
 SANDY-VALLEY BLESSING-ET PB
 HOUSAF128824973 *CVF ET B:06 Jan 2000

BEL IRON IRENE PB

HOITAF1900334823 B:08 Feb 2003
 EX-90-ITA
 04-09 305 13975 436 3.1 609 4.4
 305 13975 436 3.1 609 4.4
 5 LACT: 59766 2362 4.0 2797 4.7

BOSS IRON ET PB

HOITAMEE11506X *CVF*BLF*MFF ET
 EX-93-6YR-ITA GM*08 ST*05
 BEL MTOTO ELISA ET PB
 HOITAF1041000087 ET B:28 Feb 2000
 VG-85-ITA

SKYCREST BRAXTON PLOP PB

HOCANF11247731 B:10 Jul 2011
 VG-87-3YR-CAN
 MS:87 (FA:9 RAH:8 RAW:5) F&L:84 DS:91 RP:87
 CAN-EBV Dec*15 61%Rel LPI 1711/48%
 KG M 347/57% F-15/15% %F-0.26 PRO\$
 SCS 3.13 P-14/11% %P-0.22 -366
 CAN-EBV Dec*15 45%Rel CONF 9/93%
 MS 5 F&L 5 DS 13 RP 6
 02-01 299 7383 280 3.8 221 3.0
 BCA 186 188 172
 03-01 305 9111 371 4.1 278 3.1
 331 9817 403 4.1 300 3.1
 BCA 208 226 196
 2 LACT: 17200 683 4.0 521 3.0
 Avg BCA: M197(-20) F 207(-26) P 184(-31)
 3RD JR.3-YR 2014 WESTERNER CHAMP.
 Progeny Data: 0EX 1VG 0GP 0G 0F
 1 DAUS ME AVG: 15985 558 3.5 468 2.9
 AVG BCA: M302 F286 P283

REGANCREST S BRAXTON-ET PB

HOUSAM61898423 *CVF*RDF*BYF*BLF*DPF ET
 EX-95-5YR-USA ST*13
 CAN-GEV Dec*15 99%Rel GLPI 1822/98%
 KG M 1425 F-5 %F-0.51 P 14 %P-0.28
 CAN-GEV Dec*15 99%Rel CONF 10

SKYCREST GOLDWYN PEACH FUZZ PB

HOCANF9901192 ET B:11 Dec 2008
 VG-88-4YR-CAN
 02-06 305 9937 400 4.0 312 3.1
 335 10779 439 4.1 341 3.2
 BCA 243 261 238
 03-07 305 10677 448 4.2 349 3.3
 BCA 234 264 234
 04-07 274 8193 346 4.2 292 3.6
 06-02 305 11911 531 4.5 355 3.0
 BCA 221 268 213
 4 LACT: 44116 1886 4.3 1435 3.3
 Avg BCA: M233(13) F264(27) P228(10)
 Progeny Data: 0EX 2VG 0GP 0G 0F
 2 DAUS ME AVG: 10427 396 3.8 299 2.9
 AVG BCA: M197 F203 P181

PICSTON SHOTTLE-ET PB

HOGBRM598172 *CVF*BYF*BLF*MFF ET
 EX-96-7YR-GBR GM*10 EXTRA*09
 REGANCREST-PR BARBIE ET PB
 HOUSAF60602011 *CVF ET B:24 Jul 2001
 EX-92-7YR-USA GMD DOM 6*(0/33)

BRAEDALE GOLDWYN PB

HOUSAM10705608 *CVF*BYF*BLF
 GP-84-8YR-CAN GM*12 EXTRA*05
 SKYCREST JUROR PIPER PB
 HOCANF7250494 B:24 Dec 1999
 EX-91-3E-CAN 4*(11/9)
 04-02 305 12156 370 3.0 351 2.9
 365 13423 415 3.1 394 2.9
 BCA 243 201 224
 7 LACT: 76623 2570 3.4 2271 3.0
 Avg BCA: M203(17) F184(-10) P 189(7)
 Progeny Data: 2EX 5VG 5GP 1G 0F
 12 DAUS ME AVG: 11909 451 3.8 366 3.1
 AVG BCA: M225 F231 P221

2016 National Holstein Sale



Balgonie Alexander Jackie VG-86 2Yr

1-10 365 11,635 kg 3.4% 3.2% (263-238-260)

2nd Jr. 2-Yr-Old MB Spring Show 2014

She sells!

Balgonie Alexander Jackie VG-86 2Yr

Fantastic 4-Yr-Old for 2016

She sells!



BALGONIE ALEXANDER JACKIE

HOCANF11378508 ET B:08 Apr 2012
 VG-86-2YR-CAN
 MS:86 (FA:7 RAH:7 RAW:6) F&L:86 DS:86 RP:87
 CAN-EBV Dec*15 56%Rel LPI 2105/47%
 KG M 765/78% F-6/24% %F-0.31 PRO\$
 SCS 3.06 P 4/39% %P-0.18 448
 CAN-EBV Dec*15 46%Rel CONF 8/90%
 MS 6 F&L 10 DS 2 RP 7

01-10	305	9939	333	3.4	312	3.1
	365	11635	399	3.4	372	3.2
	BCA	263	238		260	
1	LACT:	12222	425	3.5	396	3.2
	Avg BCA:	M263(16)	F238(-31)		P260(14)	
	2ND JR.2-YR	2014 MB SPRING				

Fantastic 4-Yr-Old for 2016! Fresh Dec. 26, 2015
Last test: 55 kg 3.8% 2.8% SCC 58

Consigned By:
 ROBELLA HOLSTEINS
 Tel: 306-771-2776 Fax: 306-771-4664

4th-9th Maternal Dam
 DOUBLEAGLE BLACKSTAR JONIE VG-85-3YR-CAN
 HANOVERHILL TRIPLE JUDIE EX-3E-CAN 4*
 NELACRES JOHANNA JUDIE EX-CAN 6*
 NELACRES SOVEREIGN JOY VG-88-USA
 NELACRES SUNBEAM JACKIE VG-USA
 U V M SUNSET JEANETTE EX-USA

GOLDEN-OAKS ST ALEXANDER-ET PB

HOUSAM61133837 *CVF*RF*BYF*BLF*DPF ET
 EX-94-8YR-USA ST*12
 CAN-GEBV Dec*15 99%Rel GLPI 2272/99%
 KG M 243/33% F 54/86% %F 0.42 PRO\$
 SCS 3.15 P 6/25% %P-0.02 668
 CAN-GEBV Dec*15 99%Rel CONF 5/79%
 MS 4 F&L 12 DS -1 RP 2
 Progeny Data: 4132 Daus: 79.00% GP+
 74EX 1026VG 2166GP 840G 26F
 4509 DAUS ME AVG: 11833 475 4.0 367 3.1
 AVG BCA: M224 F243 P222

COMESTAR STORMATIC PB

HOCANM6947936 *CVF*BLF ET
 EX-CAN EXTRA*02
 CAN-GEBV Dec*15 99%Rel GLPI 1838/99%
 KG M 55 F-25 %F-0.25 P-12 %P-0.12
 CAN-GEBV Dec*15 99%Rel CONF 5

NEU-WAY PATRON ALLIE-ET PB

HOUSAF17216847 *CVC*MFF ET B:13 Jan 1997
 VG-87-2YR-USA GMD DOM 2*(0/10)
 01-11 305 13817 538 3.9 448 3.2
 365 16075 634 3.9 530 3.3
 1 LACT: 25438 1053 4.1 884 3.5

MAUGHLIN STORM PB

HOCANM5457798 *CVF*BRC*BLF ET
 EX-CAN EXTRA*96

COMESTAR LAUSAN BLACK PB

HOCANF5319830 ET B:23 Dec 1990
 VG-87-6YR-CAN 23*(10/107)

BRABANT STAR PATRON-ET PB

HOUSAM2160458 *CVF*BLF ET
 EX-92-10YR-USA GM
NEU-WAY AEROSTAR ALLIE-ET PB
 HOUSAF15372435 *CVC ET B:18 Oct 1993
 VG-87-3YR-USA GMD DOM

WEDGWOOD JAZZ BLITZ PB

HOCANF7807881 B:04 Mar 2006
 VG-85-2YR-CAN 2*(5/8)
 MS:86 (FA:7 RAH:8 RAW:6) F&L:85 DS:84 RP:86
 CAN-EBV Dec*15 71%Rel LPI 1993/55%
 KG M 926/84% F-4/27% %F-0.34 PRO\$
 SCS 2.95 P-12/13% %P-0.35 362
 CAN-EBV Dec*15 54%Rel CONF 8/90%
 MS 6 F&L 8 DS 1 RP 8
 02-01 305 11097 374 3.4 319 2.9
 BCA 285 260 257
 03-08 305 13402 488 3.6 374 2.8
 BCA 270 264 237
 05-05 305 16455 524 3.2 430 2.6
 337 17923 579 3.2 473 2.6
 BCA 330 280 270
 3 LACT: 48614 1678 3.5 1359 2.8
 Avg BCA: M295(76) F268(60) P255(35)
 Progeny Data: 1EX 4VG 1GP 0F
 6 DAUS ME AVG: 12439 441 3.5 372 3.0
 AVG BCA: M235 F226 P225

FUSTEAD EMORY BLITZ-ET PB

HOUSAM17013604 *CVF*BLF ET
 EX-95-12YR-USA EXTRA*04 GM
 CAN-GEBV Dec*15 99%Rel GLPI 2050/99%
 KG M 2484 F 8 %F-0.71 P 16 %P-0.52
 CAN-GEBV Dec*15 99%Rel CONF 6

STANHOPE JADE WESTERN STAR PB

HOCANF6991518 B:01 Jul 1998
 EX-3E-CAN
 02-00 305 8646 272 3.1 259 3.0
 BCA 229 193 212
 03-02 278 8542 296 3.5 252 3.0
 BCA 195 181 178
 04-03 305 12004 412 3.4 349 2.9
 348 12870 445 3.5 377 2.9
 BCA 234 215 214
 05-04 270 9322 284 3.0 279 3.0
 BCA 172 141 164
 5 LACT: 49133 1594 3.2 1446 2.9
 Avg BCA: M197(-21) F 171(-42) P 181(-41)
 Progeny Data: 0EX 3VG 1GP 0G 0F
 4 DAUS ME AVG: 11962 404 3.4 346 2.9
 AVG BCA: M226 F207 P209

MJR BLACKSTAR EMORY-ET PB

HOUSAM2114601 *CVF*BLF ET
 EX-97-10YR-USA GM

FUSTEAD TESK BEV PB

HOUSAF14947858 *BLF B:11 Feb 1992
 EX-90-5YR-USA GMD DOM

RAYVERLEY WESTERN STAR PB

HOCANM6476804 *BLF MB
 EX-CAN
STANHOPE JANETTE JED PB
 HOCANF6129768 ET B:08 Aug 1994
 EX-3E-CAN 4*(7/13)
 09-00 305 12465 587 4.7 411 3.3
 365 14143 662 4.7 468 3.3
 BCA 242 307 252
 6 LACT: 65020 2992 4.6 2179 3.4
 Avg BCA: M202(-11) F 248(33) P211(-10)
 Progeny Data: 1EX 7VG 5GP 1G 0F
 14 DAUS ME AVG: 11698 445 3.8 370 3.2
 AVG BCA: M221 F228 P224

2016 National Holstein Sale



Vicki Fletcher

Balgonie Alexander Jackie VG-86 2Yr

1-11 365 11,635 kg 3.4% 3.2% (263-238-260)

2nd Jr. 2-Yr-Old MB Spring Show 2014

Full Sister to the Dam



Balgonie Alexander Jackie VG-86 2Yr

2nd Jr. 2-Yr-Old MB Spring Show 2014

Full Sister to the Dam

Consigned By:
BALGONIE HOLSTEINS LTD
Tel: 306-539-6688 Fax: 306-771-2207



3

BALGONIE DOORMAN JAKKI

HOCANF12233331 B:02 Dec 2015
CAN-PA Dec*15 36%Rel PA LPI 2761/32%
KG M 278/52% F 56/94% %F 0.43 PRO\$
SCS 2.76 P 21/74% %P 0.12 1261
CAN-PA Dec*15 34%Rel CONF 15/99%
MS 12 F&L 13 DS 9 RP 6

4th-10th Maternal Dam
STANHOPE JANETTE JED EX-3E-CAN 4*
DOUBLEEAGLE BLACKSTAR JONIE VG-85-3YR-CAN
HANOVERHILL TRIPLE JUDIE EX-3E-CAN 4*
NELACRES JOHANNA JUDIE EX-CAN 6*
NELACRES SOVEREIGN JOY VG-88-USA
NELACRES SUNBEAM JACKIE VG-85-USA
U V M SUNSET JEANETTE EX-90-USA

Intermediate Calf for 2016

VAL-BISSON DOORMAN PB

HOCANM107281711 *CVF*BYF*BLF*DPF ET
VG-87-3YR-CAN
F&L:88 DS:87 RP:87
GMACE Dec*15 88%Rel GMLPI 3156/80%
KG M 398/41% F 52/84% %F 0.35 PRO\$
SCS 2.44 P 46/87% %P 0.32 1757
GMACE Dec*15 84%Rel CONF 20/99%
MS 16 F&L 15 DS 16 RP 5
Progeny Data: 350 Daus: 86.00% GP+
0EX 71VG 230GP 49G 0F

DE-SU 521 BOOKEM-ET PB

HOUSAM66636657 *CVF*RDF*BYF*BLF*DPF ET
CAN-GEV Dec*15 96%Rel GLPI 2875/91%
KG M 1276 F 47 %F 0.01 P 59 %P 0.15
CAN-GEV Dec*15 93%Rel CONF 10

VAL-BISSON SHOTTLE IMELDA PB

HOCANF106173432 *CVF*BYF*BLF*DPF ET B:25
VG-89-4YR-CAN 3*(0/17)
04-03 305 15535 578 3.7 549 3.5
365 18373 703 3.8 660 3.6
BCA 304 307 343
2 LACT: 39418 1655 4.2 1486 3.8 KG

ENSENADA TABOO PLANET-ET PB

HOUSAM60597003 *CVF*RDF*BYF*BLF*DPF ET
EX-90-4YR-USA EXTRA*12 GM*11

CLEAR-ECHO 822 RAMO 1199-ET PB

HOUSAF61765027 *BLF ET B:17 Oct 2004
VG-86-2YR-USA DOM

PICSTON SHOTTLE-ET PB

HOGBRM598172 *CVF*BYF*BLF*MFF ET
EX-96-7YR-GBR GM*10 EXTRA*09

VAL-BISSON GOLDWYN MAYA PB

HOCANF103857739 *CVF*BLF ET B:13 Feb 2006
VG-88-6YR-CAN 30*(3/147)

BALGONIE ALEXANDER JASMINE PB

HOCANF11607152 ET B:26 Jul 2012
VG-86-2YR-CAN
MS:87 (FA:9 RAH:8 RAW:8) F&L:86 DS:85 RP:87
CAN-EBV Dec*15 57%Rel LPI 2364/49%
KG M 160/45% F 61/96% %F 0.50 PRO\$
SCS 3.07 P-4/24% %P-0.07 779
CAN-EBV Dec*15 52%Rel CONF 9/93%
MS 8 F&L 12 DS 1 RP 7
02-02 305 9580 415 4.3 311 3.2
341 10597 460 4.3 347 3.3
BCA 232 268 236
1 LACT: 10597 460 4.3 347 3.3 KG
Avg BCA: M232(-4) F268(50) P236(-3)

GOLDEN-OAKS ST ALEXANDER-ET PB

HOUSAM61133837 *CVF*RDF*BYF*BLF*DPF ET
EX-94-8YR-USA ST*12
CAN-GEV Dec*15 99%Rel GLPI 2272/99%
KG M 243 F 54 %F 0.42 P 6 %P-0.02
CAN-GEV Dec*15 99%Rel CONF 5

WEDGWOOD JAZZ BLITZ PB

HOCANF7807881 B:04 Mar 2006
VG-85-2YR-CAN 2*(5/8)
02-01 305 11097 374 3.4 319 2.9
BCA 285 260 257
03-08 305 13402 488 3.6 374 2.8
BCA 270 264 237
05-05 305 16455 524 3.2 430 2.6
337 17923 579 3.2 473 2.6
BCA 330 280 270
3 LACT: 48614 1678 3.5 1359 2.8 KG
Avg BCA: M295(76) F268(60) P255(35)
Progeny Data: 1EX 4VG 1GP 0G 0F
6 DAUS ME AVG: 12439 441 3.5 372 3.0
AVG BCA: M235 F226 P225

COMESTAR STORMATIC PB

HOCANM6947936 *CVF*BLF ET
EX-CAN EXTRA*02

NEU-WAY PATRON ALLIE-ET PB

HOUSAF17216847 *CVC*MFF ET B:13 Jan 1997
VG-87-2YR-USA GMD DOM 2*(0/10)

FUSTEAD EMORY BLITZ-ET PB

HOUSAM17013604 *CVF*BLF ET
EX-95-12YR-USA EXTRA*04 GM

STANHOPE JADE WESTERN STAR PB

HOCANF6991518 B:01 Jul 1998
EX-3E-CAN
04-03 305 12004 412 3.4 349 2.9
348 12870 445 3.5 377 2.9
BCA 234 215 214
5 LACT: 49133 1594 3.2 1446 2.9 KG
Avg BCA: M197(-21) F 171(-42) P 181(-41)
Progeny Data: 0EX 3VG 1GP 0G 0F
4 DAUS ME AVG: 11962 404 3.4 346 2.9
AVG BCA: M226 F207 P209

2016 National Holstein Sale

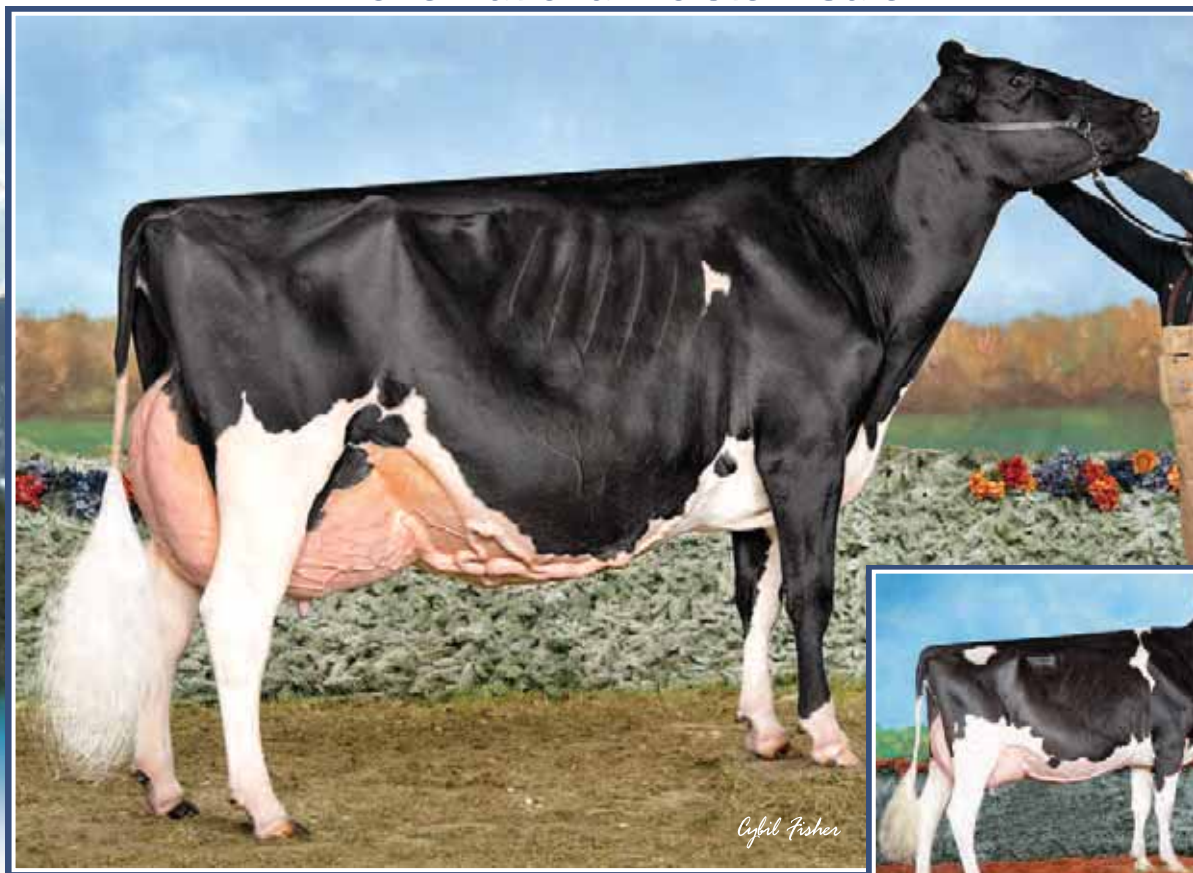

Lovhill Goldwyn *Katrysha* EX-96

Supreme Champion World Dairy Expo 2015 • All-American Aged Cow 2015
All-American & All-Canadian 5-Yr-Old 2014

2nd Dam

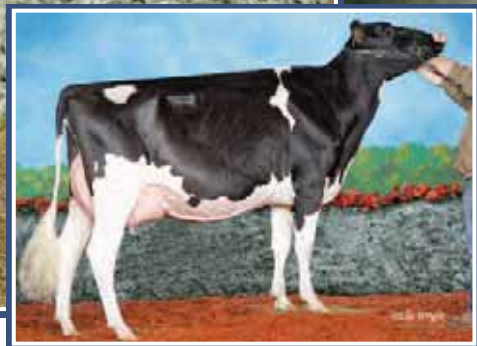

Lovhill Windbrook *Kitkat* VG-87 2Yr (MS:88)

Dam



4

KITKAT x DOORMAN

HOCANF12247194 B: Dec 2015
CAN-PA Dec*15 PA LPI 2802
KG M 246 F 40 %F 0.30
SCS 2.73 P 31 %P 0.23
CAN-PA Dec*15 CONF 16
MS 13 F&L 14 DS 14 RP 5

4th-8th Maternal Dam
BIENERT INSPIRATION KESHA VG-87-8YR-CAN 1*
BIENERT SHEIK KATHERINE ET VG-86-10YR-CAN
BIENERT STARLITE KIMMY VG-85-3YR-CAN 2*
HOR-MAR KIM SUPREME EX-CAN 4*
HOR-MAR KAREN QUEEN VG-CAN

Consigned By:
ROBELLA HOLSTEINS
Tel.: 306-771-2776

VAL-BISSON DOORMAN PB

HOCANM107281711 *CVF*BYF*BLF*DPF ET
VG-87-3YR-CAN
F&L:88 DS:87 RP:87
GMACE Dec*15 88%Rel GMLPI 3156/80%
KG M 398/41% F 52/84% %F 0.35 PRO\$
SCS 2.44 P 46/87% %P 0.32 1757
GMACE Dec*15 84%Rel CONF 20/99%
MS 16 F&L 15 DS 16 RP 5
Progeny Data: 350 Daus: 86.00% GP+
0EX 71VG 230GP 49G 0F

DE-SU 521 BOOKEM-ET PB

HOUSAM66636657 *CVF*RDF*BYF*BLF*DPF ET
CAN-GEV Dec*15 96%Rel GLPI 2875/91%
KG M 1276 F 47 %F 0.01 P 59 %P 0.15
CAN-GEV Dec*15 93%Rel CONF 10

ENSENADA TABOO PLANET-ET PB

HOUSAM60597003 *CVF*RDF*BYF*BLF*DPF ET
EX-90-4YR-USA EXTRA'12 GM'11
CLEAR-ECHO 822 RAMO 1199-ET PB
HOUSAF61765027 *BLF ET B:17 Oct 2004
VG-86-2YR-USA DOM

PICSTON SHOTTLE-ET PB

HOGBRM598172 *CVF*BYF*BLF*MFF ET
EX-96-7YR-GBR GM'10 EXTRA'09

VAL-BISSON GOLDWYN MAYA PB

HOCANF103857739 *CVF*BLF ET B:13 Feb 2006
VG-88-6YR-CAN 30*(3/147)

VAL-BISSON SHOTTLE IMELDA PB

HOCANF106173432 *CVF*BYF*BLF*DPF ET B:25
VG-89-4YR-CAN 3*(0/17)

04-03	305	15535	578	3.7	549	3.5
	365	18373	703	3.8	660	3.6
	BCA	304	307		343	
2	LACT:	39418	1655	4.2	1486	3.8

PICSTON SHOTTLE-ET PB

HOGBRM598172 *CVF*BYF*BLF*MFF ET
EX-96-7YR-GBR GM'10 EXTRA'09

VAL-BISSON GOLDWYN MAYA PB

HOCANF103857739 *CVF*BLF ET B:13 Feb 2006
VG-88-6YR-CAN 30*(3/147)

LOVHILL WINDBROOK KITKAT PB

HOCANF11482894 B:27 Dec 2011
VG-87-2YR-CAN
MS:88 (FA:9 RAH:7 RAW:8) F&L:87 DS:87 RP:83
CAN-GEV Dec*15 76%Rel GLPI 2447/73%
KG M 93/41% F 27/70% %F 0.25 PRO\$
SCS 3.02 P 16/65% %P 0.12 668
CAN-GEV Dec*15 73%Rel CONF 12/98%
MS 9 F&L 13 DS 11 RP 5
02-06 305 10382 396 3.8 325 3.1
365 12328 475 3.9 393 3.2
BCA 254 259 248
1 LACT: 15732 626 4.0 516 3.3 KG
Avg BCA: M254(49) F259(57) P248(50)

GILLETTE WINDBROOK PB

HOCANM7816429 *CVF*BYF*BLF*DPF*CNF*XIF ETM
EX-97-6YR-CAN EXTRA'10
CAN-GEV Dec*15 99%Rel GLPI 2634/99%
KG M 458 F 52 %F 0.33 P 28 %P 0.12
CAN-GEV Dec*15 99%Rel CONF 15

LOVHILL GOLDWYN KATRYSHA PB

HOCANF10854761 B:06 Jul 2009
VG-85-2YR-CAN EX-96-5YR-USA
04-09 305 13876 665 4.8 428 3.1
305 13876 665 4.8 428 3.1
3 LACT: 37386 1769 4.7 1219 3.3 KG
Progeny Data: 0EX 1VG 0GP 0G 0F
1 DAUS ME AVG: 13444 506 3.8 410 3.1
AVG BCA: M254 F259 P248

GILLETTE BRILEA F B PB

HOCANM8209524 *CVF*BYF*BLF ET
EX-94-8YR-CAN EXTRA'05

GILLETTE BLITZ 2ND WIND PB

HOCANF7352248 ET B:03 Jul 2002
VG-88-3YR-CAN 62*(5/306)

BRAEDALE GOLDWYN PB

HOCANM10705608 *CVF*BYF*BLF
GP-84-8YR-CAN GM'12 EXTRA'05

BIENERT ENCOUNTER KIM PB

HOCANF8707653 *RDF B:08 Jul 2002
EX-90-4E-CAN
06-00 305 9008 435 4.8 314 3.5
311 9140 441 4.8 319 3.5
BCA 181 235 199
7 LACT: 57037 2702 4.7 1934 3.4 KG
Avg BCA: M154(-36) F 195(9) P163(-28)
Progeny Data: 0EX 2VG 0GP 1G 0F

2016 National Holstein Sale

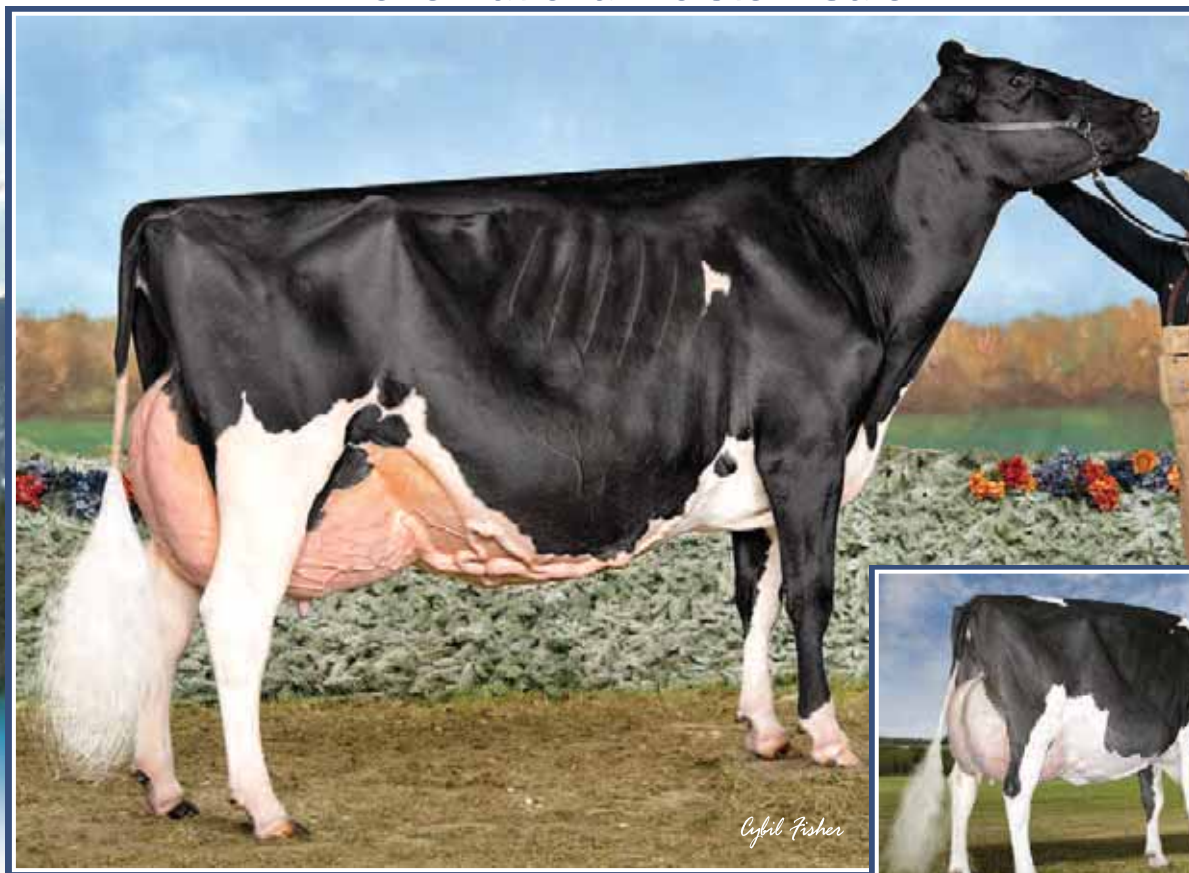

Lovhill Goldwyn *Katrysha* EX-96

Supreme Champion World Dairy Expo 2015 • All-American Aged Cow 2015
All-American & All-Canadian 5-Yr-Old 2014

Mat. Sister

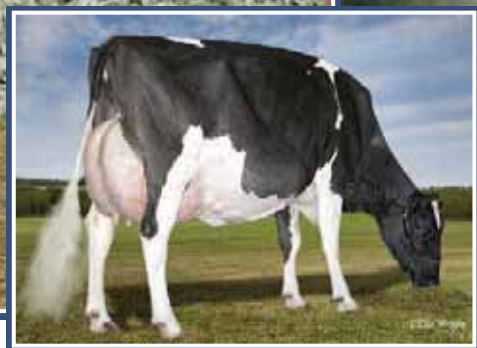

Lovhill Sid *Keisha* VG-88 (MS:89)

4-02 P. 13,711 kg 4.2% 3.2% (269-303-270)

Mat. Sister



LOVHILL GOLD CHIP KIMBIT

HOCANF12313522 ET B:01 Jun 2015
CAN-PA Dec*15 42%Rel PA LPI 1928/37%
KG M-954/3% F 7/42% %F 0.48 PRO\$
SCS 2.85 P-9/8% %P-0.01 18
CAN-PA Dec*15 36%Rel CONF 9/93%
MS 7 F&L 8 DS 4 RP 3

Consigned By:
LOVHOLM HOLSTEINS
Tel: 306-771-0002

4th-6th Maternal Dam
BIENERT STARLITE KIMMY VG-85-3YR-CAN 2*
HOR-MAR KIM SUPREME EX-CAN 4*
HOR-MAR KAREN QUEEN VG-CAN

MR CHASSITY GOLD CHIP-ET PB

HOUSAM140145553 *CVF*RDF*BYF*BLF*DPF ET
EX-94-6YR-USA ST*14
CAN-GEBV Dec*15 98%Rel GLPI 2610/94%
KG M 267/34% F 14/37% %F 0.04 PRO\$
SCS 2.48 P-9/8% %P-0.15 1193
CAN-GEBV Dec*15 97%Rel CONF 18/99%
MS 16 F&L 14 DS 8 RP 11
Progeny Data: 1085 Daus: 91.00% GP+
0EX 396VG 595GP 92G 2F
959 DAUS ME AVG: 12020 466 3.9 370 3.1
AVG BCA: M227 F239 P224

BRAEDALE GOLDWYN PB

HOCANM10705608 *CVF*BYF*BLF
GP-84-8YR-CAN GM*12 EXTRA*05
CAN-GEBV Dec*15 99%Rel GLPI 2593/99%
KG M 103 F 39 %F 0.34 P 21 %P 0.16
CAN-GEBV Dec*15 99%Rel CONF 10

REGANCREST S CHASSITY-ET PB

HOUSAF62496899 *BYF*BLF ET B:13 Dec 2005
EX-92-4YR-USA GMD DOM 22*(3/109)
02-01 305 14470 629 4.3 474 3.3
365 16638 711 4.3 541 3.3
2 LACT: 47864 1988 4.2 1433 3.0 KG

SHOREMAR JAMES PB

HOCANM5902195 *CVF*BLF
GP-81-2YR-CAN EXTRA*98
BRAEDALE BALER TWINE PB
HOCANF6860888 *BLF ETM B:08 Nov 1997
VG-86-2YR-CAN 33*(27/138)

PICSTON SHOTTLE-ET PB

HOGBRM598172 *CVF*BYF*BLF*MFF ET
EX-96-7YR-GBR GM*10 EXTRA*09

REGANCREST CINDERELLA PB

HOUSAF61361673 B:02 Feb 2004
EX-92-2E-USA GMD DOM 6*(0/34)

BIENERT ENCOUNTER KIM PB

HOCANF8707653 *RDF B:08 Jul 2002
EX-90-4E-CAN
MS:90 (FA:7 RAH:7 RAW:6) F&L:91 DS:93 RP:90
CAN-EBV Dec*15 70%Rel LPI 1251/52%
KG M-2174/0% F 0/32% %F 0.93 PRO\$
SCS 3.21 P-62/0% %P 0.14 -1187
CAN-EBV Dec*15 48%Rel CONF 0/24%
MS -2 F&L 3 DS 1 RP -5
06-00 305 9008 435 4.8 314 3.5
311 9140 441 4.8 319 3.5
BCA 181 235 199
06-11 305 8068 417 5.2 286 3.5
BCA 161 225 180
08-00 305 8152 378 4.6 271 3.3
BCA 164 207 173
09-01 305 8726 393 4.5 282 3.2
BCA 176 216 180
7 LACT: 57037 2702 4.7 1934 3.4 KG
Avg BCA: M154(-36) F 195(9) P163(-28)
Progeny Data: 0EX 2VG 0GP 1G 0F

INDIANHEAD ENCOUNTER-ET PB

HOUSAM130432362 *RDC*CVF*BLF ET
EX-CAN ST*05
CAN-GEBV Dec*15 99%Rel GLPI 1200/97%
KG M-1949 F-28 %F 0.45 P-61 %P 0.03
CAN-GEBV Dec*15 97%Rel CONF 2

BIENERT INSPIRATION KESHA PB

HOCANF5843112 B:20 Feb 1993
VG-87-8YR-CAN 1*(5/0)
02-06 305 8543 368 4.3 299 3.5
365 9762 422 4.3 345 3.5
BCA 201 231 220
04-00 305 9045 388 4.3 302 3.3
BCA 181 212 192
08-02 305 8903 366 4.1 301 3.4
BCA 171 193 187
09-04 305 8376 369 4.4 287 3.4
BCA 172 206 185
8 LACT: 72392 3086 4.3 2507 3.5 KG
Avg BCA: M168(-12) F 191(7) P182(-2)
Progeny Data: 1EX 0VG 3GP 0G 0F
4 DAUS ME AVG: 10321 408 4.0 327 3.2
AVG BCA: M195 F209 P198

MARCREST ENCORE PB

HOUSAM2048702 *CVF*BLF
EX-96-9YR-USA GM

STOOKEY ELM PARK BLACKROSE-ET PB

HOUSAF14085789 *RDC*BLF ET B:24 Mar 1990
EX-96-3E-USA GMD DOM 7*(0/35)

HANOVER-HILL INSPIRATION PB

HOCANM363162 *BRC*BLF
EX-CAN EXTRA*90

BIENERT SHEIK KATHERINE ET PB

HOCANF4460636 ET B:03 Jun 1987
VG-86-10YR-CAN
11-04 305 10157 378 3.7 309 3.0
365 11421 425 3.7 353 3.1
BCA 199 202 192
9 LACT: 90207 3459 3.8 2883 3.2 KG
Avg BCA: M178(5) F183(4) P179(2)
Progeny Data: 1EX 2VG 1GP 0G 0F
3 DAUS ME AVG: 9422 385 4.1 316 3.4
AVG BCA: M178 F197 P191

2016 National Holstein Sale

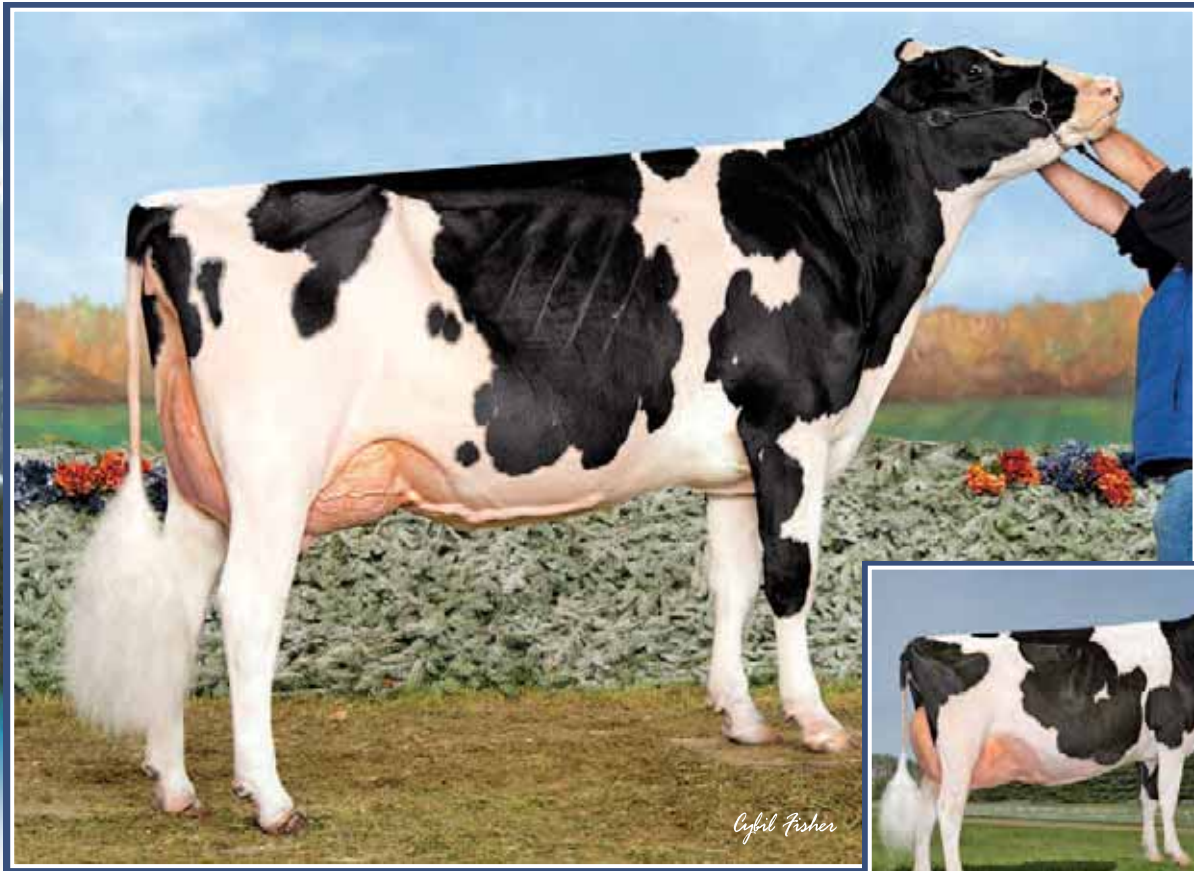

Wendon Windbrook Mercy VG-88 2Yr

Unanimous All-American Jr. 2-Yr-Old 2015

Mat. Sister



Tolamika Goldwyn Mercedes EX-94 2E

1st 5-Yr-Old &

Res. Grand Champion AB Spring Show 2015

Dam

6

WENDON BSD DOORMAN MERCIFUL

HOCANF12008698 ET B:11 Sep 2015
CAN-PA Dec*15 PA LPI 2708
KG M 567 F 29/ % %F 0.07 PRO\$
SCS 2.69 P 31 %P 0.13 0
CAN-PA Dec*15 CONF 15/ %
MS 12 F&L 10 DS 13 RP 6

4th-8th Maternal Dam
WENDON STARDUST MIRABEL EX-90-3E-CAN
WENDON JETHRO MILADY EX-CAN
WENDON SENATOR MILLY VG-85-3YR-CAN
GENTLE MISTY VG-86-4YR-CAN 3*
STONY MILLY M VG-85-7YR-CAN 3*

Consigned By:
BIENERT HOLSTEINS
Tel: 780-940-6729 Fax: 780-922-2489
DARDEL HOLSTEINS
Tel: 780-998-0095 Fax: 780-998-0095
ORVILLE O. SCHMIDT
Tel: 780-986-5746

VAL-BISSON DOORMAN PB

HOCANM107281711 *CVF*BYF*BLF*DPF ET
VG-87-3YR-CAN
F&L:88 DS:87 RP:87
GMACE Dec*15 88%Rel GMLPI 3156/80%
KG M 398/41% F 52/84% %F 0.35 PRO\$
SCS 2.44 P 46/87% %P 0.32 1757
GMACE Dec*15 84%Rel CONF 20/99%
MS 16 F&L 15 DS 16 RP 5
Progeny Data: 350 Daus: 86.00% GP+
0EX 71VG 230GP 49G 0F

DE-SU 521 BOOKEM-ET PB

HOUSAM66636657 *CVF*RDF*BYF*BLF*DPF ET
CAN-GEV Dec*15 96%Rel GLPI 2875/91%
KG M 1276 F 47 %F 0.01 P 59 %P 0.15
CAN-GEV Dec*15 93%Rel CONF 10

ENSENADA TABOO PLANET-ET PB

HOUSAM60597003 *CVF*RDF*BYF*BLF*DPF ET
EX-90-4YR-USA EXTRA*12 GM*11
CLEAR-ECHO 822 RAMO 1199-ET PB
HOUSAF61765027 *BLF ET B:17 Oct 2004
VG-86-2YR-USA DOM

PICSTON SHOTTLE-ET PB

HOGBRM598172 *CVF*BYF*BLF*MFF ET
EX-96-7YR-GBR GM*10 EXTRA*09

VAL-BISSON GOLDWYN MAYA PB

HOCANF103857739 *CVF*BLF ET B:13 Feb 2006
VG-88-6YR-CAN 30*(3/147)

VAL-BISSON SHOTTLE IMELDA PB

HOCANF106173432 *CVF*BYF*BLF*DPF ET B:25
VG-89-4YR-CAN 3*(0/17)

04-03	305	15535	578	3.7	549	3.5
	365	18373	703	3.8	660	3.6
	BCA	304	307	343		
2	LACT:	39418	1655	4.2	1486	3.8

SHOREMAR JAMES PB

HOCANM5902195 *CVF*BLF
GP-81-2YR-CAN EXTRA*98

BRAEDALE BALER TWINE PB

HOCANF6860888 *BLF ET M:B:08 Nov 1997
VG-86-2YR-CAN 33*(27/138)

REGANCREST DUNDEE-ET PB

HOUSAM127640114 *CVF*BYF*BLF ET
EX-95-6YR-USA ST*04

WENDON SKY FAME MIRA PB

HOCANF7330880 B:15 Sep 2001
VG-89-2YR-CAN 2*(0/11)

02-08	305	9923	345	3.5	296	3.0
	365	11411	404	3.5	344	3.0
	BCA	236	221	219		
2	LACT:	23711	835	3.5	712	3.0

Avg BCA: M234(25) F218(13) P216(11)
RES. ALL-CANADIAN 2003
2ND SR.1-YR 2003 ROYAL
JR. JR.CHAMP 2003 WESTERNER CHAMP.
1ST SR.1-YR 2003 WESTERNER CHAMP.
JR. JR.CHAMP 2003 OLDS
Progeny Data: 2EX 6VG 2GP 0G 0F
11 DAUS ME AVG: 11645 412 3.5 357 3.1
AVG BCA: M220 F211 P216

TOLAMIKA GOLDWYN MERCEDES PB

HOCANF10851948 B:04 Sep 2009
EX-94-2E-CAN
MS:93 (FA:8 RAH:8 RAW:6) F&L:93 DS:96 RP:92
CAN-EBV Dec*15 65%Rel LPI 2259/51%
KG M 736/77% F 6/40% %F 0.19 PRO\$
SCS 2.94 P 16/65% %P 0.08 631
CAN-EBV Dec*15 46%Rel CONF 10/96%
MS 8 F&L 5 DS 10 RP 6
03-10 305 12968 501 3.9 373 2.9
350 14443 559 3.9 426 2.9
BCA 277 286 245
3 LACT: 40259 1477 3.7 1216 3.0 KG
Avg BCA: M261(36) F254(8) P242(17)
ALL-WEST 2010
HM. GRAND 2014 CALGARY SPRING
RES. GRAND 2015 AB SPRING
1ST 4-YR 2014 CALGARY SPRING
1ST 5-YR 2015 AB SPRING
Progeny Data: 0EX 0VG 2GP 0G 0F
2 DAUS ME AVG: 13497 492 3.6 400 3.0
AVG BCA: M255 F252 P242

BRAEDALE GOLDWYN PB

HOCANM10705608 *CVF*BYF*BLF
GP-84-8YR-CAN GM*12 EXTRA*05
CAN-GEV Dec*15 99%Rel GLPI 2593/99%
KG M 103 F 39 %F 0.34 P 21 %P 0.16
CAN-GEV Dec*15 99%Rel CONF 10

WENDON DUNDEE MAYA PB

HOCANF7609529 ET B:27 Jun 2005
VG-87-3YR-CAN

03-02	284	10357	360	3.5	309	3.0
	BCA	228	211	210		
04-02	305	9827	369	3.8	320	3.3
	BCA	199	199	201		

2 LACT: 24131 921 3.8 782 3.2 KG
Avg BCA: M214(-23) F 205(-20) P 206(-29)
ALL-QUEBEC 2009
2ND 4-YR 2009 SUPREME DAIRY SHOW
2ND 5-YR 2010 THREE RIVERS
Progeny Data: 1EX 0VG 0GP 0G 0F
1 DAUS ME AVG: 13762 496 3.6 400 2.9
AVG BCA: M260 F254 P242

2016 National Holstein Sale

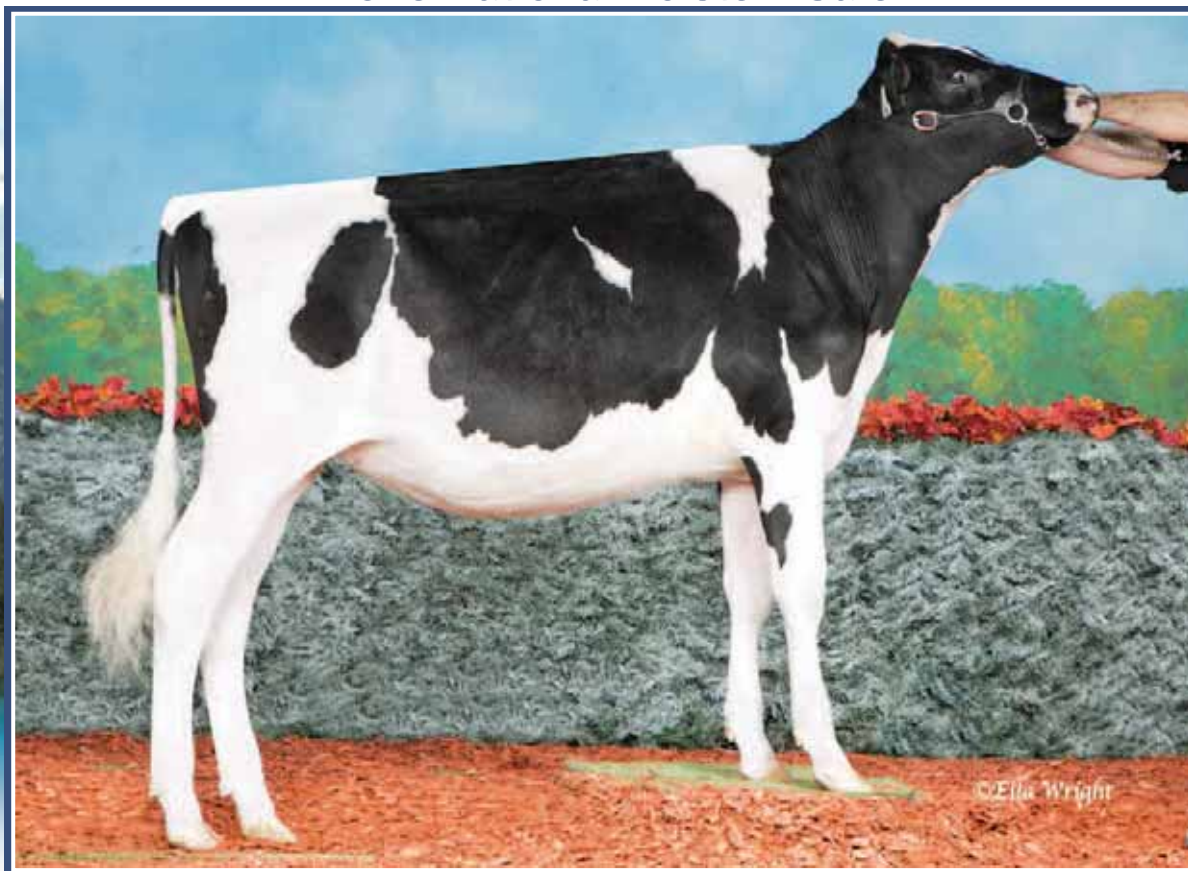

PDF Fork Emily

Unanimous All-Western Junior Calf 2015

1st Junior Calf West. Can. Classic 2015 • 1st Junior Calf Westerner Champ. 2015

She sells!



PDF FORK EMILY

HOCANF12075674 B:05 Mar 2015
 CAN-PA Dec*15 39%Rel PA LPI 2444/35%
 KG M 784/79% F 40/85% %F 0.11 PRO\$
 SCS 2.68 P 35/91% %P 0.09 989
 CAN-PA Dec*15 34%Rel CONF 10/96%
 MS 8 F&L 8 DS 7 RP 2

Consigned By:
 BENBIE HOLSTEINS LTD
 Tel: 306-756-2784 Fax: 306-756-5011

4th Maternal Dam
 BALGONIE JED ESSAY EX-90-4E-CAN

DE-SU FORK-ET PB

HOUSAM64700342 *CVF*RDF*BYF*BLF*DPF ET
 CAN-GEV Dec*15 93%Rel GLPI 2842/88%
 KG M 1383/87% F 70/94% %F 0.18 PRO\$
 SCS 2.60 P 45/86% %P 0.00 1695
 CAN-GEV Dec*15 88%Rel CONF 14/99%
 MS 14 F&L 13 DS 4 RP 2

Progeny Data: 139 Daus: 78.00% GP+
 3EX 34VG 72GP 29G 1F
 112 DAUS ME AVG: 13050 518 4.0 403 3.1
 AVG BCA: M247 F265 P244

SANDY-VALLEY BOLTON-ET PB

HOUSAM131823833 *BYC*CVF*BLF*ET
 EX-90-5YR-USA EXTRA*10 GM*10
 CAN-GEV Dec*15 99%Rel GLPI 2445/99%
 KG M 1651 F 54 %F 0.07 P 46 %P 0.07
 CAN-GEV Dec*15 99%Rel CONF 7

DE-SU 7012-ET PB

HOUSAF62720570 ET B:19 Dec 2005
 VG-87-2YR-USA DOM
 02-02 305 14760 448 3.0 474 3.2
 365 17391 543 3.1 564 3.2
 1 LACT: 22993 759 3.3 751 3.3 KG

LEXVOLD LUKE HERSHEL-ET PB

HOUSAM2294436 *CVF*BYF*BLF ET
 SANDY-VALLEY BLESSING-ET PB
 HOUSAF128824973 *CVF ET B:06 Jan 2000

PICSTON SHOTTLE-ET PB

HOGBRM598172 *CVF*BYF*BLF*MFF ET
 EX-96-7YR-GBR GM*10 EXTRA*09

DE-SU OMAN 6125-ET PB

HOUSAF61681446 ET B:04 Mar 2004
 GP-82-2YR-USA DOM GMD

PDF DENZEL ESTELLE PB

HOCANF10819933 B:17 Mar 2010
 VG-88-5YR-CAN
 MS:88 (FA:8 RAH:5 RAW:5) F&L:86 DS:91 RP:88
 CAN-EBV Dec*15 64%Rel LPI 2022/51%
 KG M 185/47% F 10/46% %F 0.04 PRO\$
 SCS 2.75 P 26/81% %P 0.19 302
 CAN-EBV Dec*15 47%Rel CONF 6/79%
 MS 3 F&L 2 DS 9 RP 2

02-03	305	10340	389	3.8	377	3.6
	365	12192	469	3.8	450	3.7
	BCA	262	265		299	
03-09	305	13081	465	3.6	435	3.3
	BCA	261	251		274	
05-00	284	10818	418	3.9	350	3.2
	BCA	209	220		216	
3 LACT:	40623	1587	3.9	1434	3.5	KG
	Avg BCA: M244(-20) F 245(-18) P 263(-4)					

LA PRESENTATION DENZEL PB

HOCANM101431985 *BYC*CVF*BLF*DPF*CNF*XIF
 VG-86-4YR-CAN EXTRA*09
 CAN-GEV Dec*15 99%Rel GLPI 1862/99%
 KG M-46 F 21 %F 0.21 P 28 %P 0.26
 CAN-GEV Dec*15 99%Rel CONF 4

BALGONIE STORM ESSENTIAL PB

HOCANF8876230 B:22 Dec 2003
 EX-92-3E-CAN 2*(10/0)
 03-07 305 14104 485 3.4 445 3.2
 BCA 308 282 297
 05-01 305 15648 551 3.5 471 3.0
 BCA 297 284 287
 06-02 305 17512 565 3.2 523 3.0
 365 20096 657 3.3 614 3.1
 BCA 330 290 317
 07-08 305 14782 526 3.6 432 2.9
 BCA 281 270 260
 6 LACT: 97387 3470 3.6 3018 3.1 KG
 Avg BCA: M298(26) F278(21) P284(9)
 1 Superior Lactations
 Progeny Data: 0EX 4VG 0GP 0G 0F
 4 DAUS ME AVG: 12862 488 3.8 418 3.3
 AVG BCA: M243 F250 P253

CALBRETT-I H H CHAMPION PB

HOCANM6961162 *BYC*CVF*BLF ET
 EX-CAN EXTRA*02

LA PRESENTATION DANOISE PB

HOCANF7261170 *BLF ET B:03 Sep 2000
 VG-88-5YR-CAN 6*(6/26)

MAUGHLIN STORM PB

HOCANM5457798 *CVF*BRC*BLF ET
 EX-CAN EXTRA*96

BALGONIE MARTY ESSO PB

HOCANF10774732 B:16 Dec 2000
 VG-88-4YR-CAN 6*(20/10)
 03-00 301 11719 401 3.4 366 3.1
 BCA 251 233 245
 6 LACT: 66093 2253 3.4 2009 3.0 KG
 Avg BCA: M199(-26) F 183(-27) P 190(-31)
 Progeny Data: 1EX 4VG 1GP 0G 0F
 6 DAUS ME AVG: 12703 441 3.5 384 3.0
 AVG BCA: M240 F226 P232

2016 National Holstein Sale

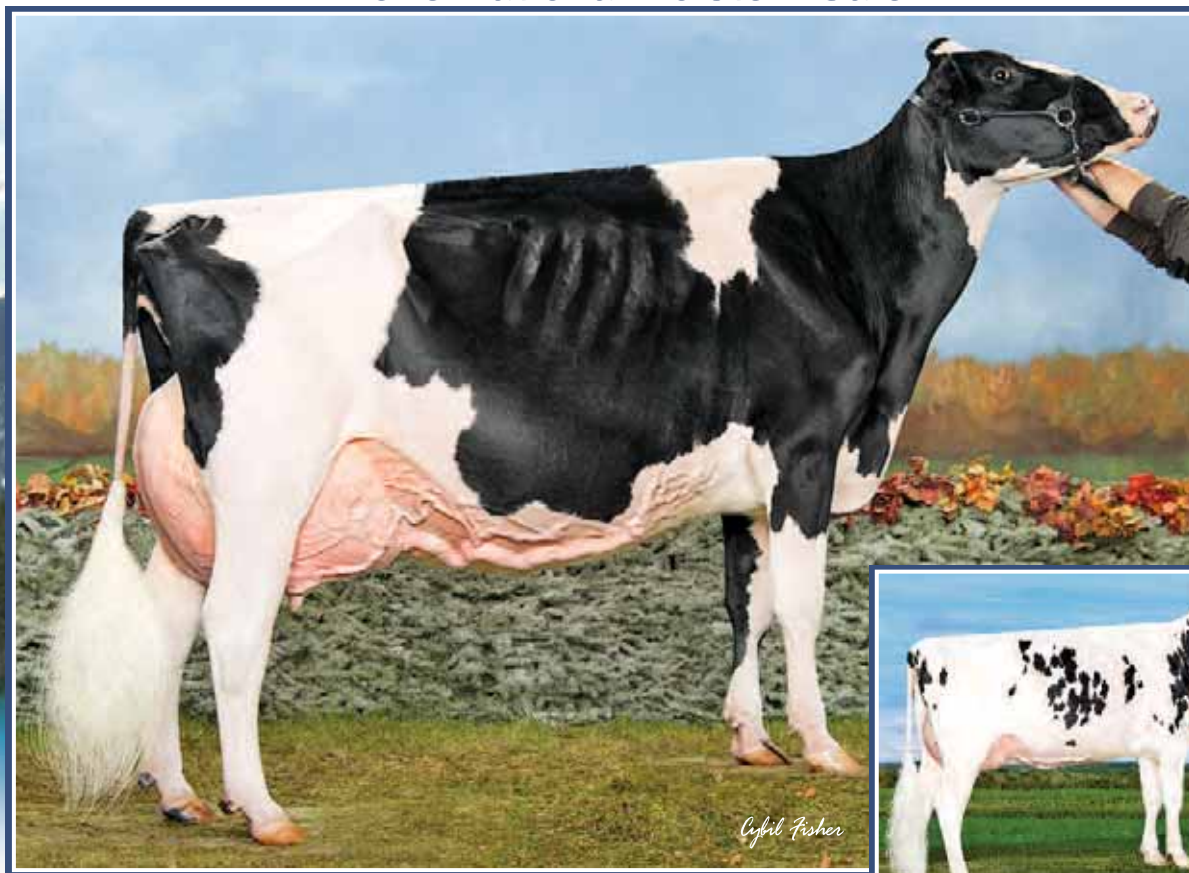

RF Goldwyn Hailey EX-97 4E 5*

All-Canadian 2012-2013-2014 · All-American 2012 & 2014
Grand Champion *Rebel* & WDE 2012 & 2014
2nd Dam

Cowtown Afterhours-ET VG-87 2Yr
Aftershock x Hailey
Dam



AFTERHOURS X DOORMAN

B: Dec. 2015
CAN-PA Dec*15 PA LPI 2826
KG M 272 F 49 %F 0.38
SCS 2.72 P 25 %P 0.16
CAN-PA Dec*15 CONF 17
MS 14 F&L 13 DS 14 RP 5

4th-6th Maternal Dam
MELLHOLM JOLT HARRIET EX-90-4E-CAN 1*
MELLHOLM GAMBLER DEBRA VG-85-5YR-CAN
MELLHOLM BELL BOY OLIVE EX-90-8YR-USA

Consigned by:
FERME BLONDIN
Tel: 450-258-2904
CRASDALE FARMS
Tel: 902-963-3515
WALKERBRAE FARMS
Tel: 519-824-0796

VAL-BISSON DOORMAN PB

HOCANM107281711 *CVF*BYF*BLF*DPF ET
VG-87-3YR-CAN
F&L:88 DS:87 RP:87
GMACE Dec*15 88%Rel GMLPI 3156/80%
KG M 398/41% F 52/84% %F 0.35 PRO\$
SCS 2.44 P 46/87% %P 0.32 1757
GMACE Dec*15 84%Rel CONF 20/99%
MS 16 F&L 15 DS 16 RP 5
Progeny Data: 350 Daus: 86.00% GP+
0EX 71VG 230GP 49G 0F

DE-SU 521 BOOKEM-ET PB

HOUSAM66636657 *CVF*RDF*BYF*BLF*DPF ET
CAN-GEV Dec*15 96%Rel GLPI 2875/91%
KG M 1276 F 47 %F 0.01 P 59 %P 0.15
CAN-GEV Dec*15 93%Rel CONF 10

ENSENADA TABOO PLANET-ET PB

HOUSAM60597003 *CVF*RDF*BYF*BLF*DPF ET
EX-90-4YR-USA EXTRA*12 GM*11
CLEAR-ECHO 822 RAMO 1199-ET PB
HOUSAF61765027 *BLF ET B:17 Oct 2004
VG-86-2YR-USA DOM

VAL-BISSON SHOTTLE IMELDA PB

HOCANF106173432 *CVF*BYF*BLF*DPF ET B:25
VG-89-4YR-CAN 3*(0/17)
04-03 305 15535 578 3.7 549 3.5
365 18373 703 3.8 660 3.6
BCA 304 307 343
2 LACT: 39418 1655 4.2 1486 3.8 KG

PICSTON SHOTTLE-ET PB

HOGBRM598172 *CVF*BYF*BLF*MFF ET
EX-96-7YR-GBR GM*10 EXTRA*09
VAL-BISSON GOLDWYN MAYA PB
HOCANF103857739 *CVF*BLF ET B:13 Feb 2006
VG-88-6YR-CAN 30*(3/147)

COWTOWN AFTERSHOCKS-ET PB

HOUSAF69698575 ET B:18 Apr 2011
VG-87-2YR-USA
CAN-EBV Dec*15 67%Rel PA LPI 2496/48%
KG M 145/44% F 46/89% %F 0.54 PRO\$
SCS 3.00 P 4/39% %P 0.03 798
CAN-PA Dec*15 39%Rel CONF 14/99%
MS 12 F&L 10 DS 11 RP 5
02-01 305 8059 398 4.9 272 3.4
365 9653 485 5.0 330 3.4
BCA 213 282 225
1 LACT: 11494 564 4.9 399 3.5 KG
Avg BCA: M213(-28) F 282(12) P225(-31)

MS ATLEES SHT AFTERSHOCK-ET PB

HOUSAM65249839 *CVF*BYF*BLF*DPF ET
VG-87-2YR-USA ST*12
CAN-GEV Dec*15 99%Rel GLPI 2326/98%
KG M 411 F 8 %F 0.07 P 3 %P 0.14
CAN-GEV Dec*15 99%Rel CONF 14

RF GOLDWYN HAILEY PB

HOCANF7757321 B:17 Apr 2006
EX-97-4E-CAN 5*(3/25)
08-01 305 14164 595 4.2 468 3.3
365 16775 713 4.3 564 3.4
BCA 277 320 294
6 LACT: 84294 3498 4.1 2818 3.3 KG
Avg BCA: M269(23) F300(40) P278(31)
Progeny Data: 2EX 6VG 1GP 0G 0F
20 DAUS ME AVG: 12068 496 4.1 390 3.2
AVG BCA: M228 F254 P236

PICSTON SHOTTLE-ET PB

HOGBRM598172 *CVF*BYF*BLF*MFF ET
EX-96-7YR-GBR GM*10 EXTRA*09
MD-DELIGHT DURHAM ATLEE-ET PB
HOUSAF131704103 ET B:11 Sep 2001
EX-92-4YR-USA GMD DOM 9*(0/45)

BRAEDALE GOLDWYN PB

HOCANM10705608 *CVF*BYF*BLF
GP-84-8YR-CAN GM*12 EXTRA*05
MELLHOLM LOUIE HANAH PB
HOCANF8782901 B:04 Nov 2002
EX-92-2E-CAN 3*(8/7)
02-03 305 10531 390 3.7 358 3.4
336 11134 416 3.7 385 3.5
BCA 257 258 275
5 LACT: 55350 2066 3.7 1927 3.5 KG
Avg BCA: M223(-13) F 219(-25) P 244(3)
Progeny Data: 1EX 9VG 1GP 0G 0F
17 DAUS ME AVG: 8839 361 4.1 293 3.3
AVG BCA: M167 F185 P177

2016 National Holstein Sale



Winterbay Fever Legacy EX-95
 3-01 358 14,043 kg 4.4% 3.7% (248-253-275)
 Dam



BLONDIN CRASDALE DOORMAN LOST

HOCANF109462393 ET B:04 Dec 2015
 CAN-PA Dec*15 38%Rel PA LPI 2802/33%
 KG M-29/34% F 40/85% %F 0.40 PRO\$
 SCS 2.61 P 31/87% %P 0.30 1348
 CAN-PA Dec*15 34%Rel CONF 14/99%
 MS 10 F&L 11 DS 12 RP 6

4th-11th Maternal Dam
 RAVENSWELL LYDIA GP-82-2YR-CAN EX-92-3YR-USA 19*
 SPRING FARM MISS LYNN ET VG-85-3YR-CAN
 SPRING FARM MISS CONNIE VG-88-3YR-CAN 2*
 SPRING FARM MISS CITATION VG-87-4YR-CAN 3*
 SPRING FARM MISS PATHFINDER EX-CAN 8*
 SPRING FARM FOND PATHFINDER VG-CAN 5*
 EVEERMOT PATHFINDER ORMSBY VG-CAN 3*
 EVEERMOT PABST ORMSBY VG-CAN 3*

Consigned By:
 CRASDALE FARMS
 Tel: 902-963-3515 Fax: 902-963-3070
 FERME BLONDIN
 Tel: 450-258-2904 Fax: 450-258-2913

VAL-BISSON DOORMAN PB

HOCANM107281711 *CVF*BYF*BLF*DPF ET
 VG-87-3YR-CAN
 F&L:88 DS:87 RP:87
 GMACE Dec*15 88%Rel GMLPI 3156/80%
 KG M 398/41% F 52/84% %F 0.35 PRO\$
 SCS 2.44 P 46/87% %P 0.32 1757
 GMACE Dec*15 84%Rel CONF 20/99%
 MS 16 F&L 15 DS 16 RP 5
 Progeny Data: 350 Daus: 86.00% GP+
 0EX 71VG 230GP 49G 0F

DE-SU 521 BOOKEM-ET PB
 HOUSAM66636657 *CVF*RDF*BYF*BLF*DPF ET
 CAN-GEBV Dec*15 96%Rel GLPI 2875/91%
 KG M 1276 F 47 %F 0.01 P 59 %P 0.15
 CAN-GEBV Dec*15 93%Rel CONF 10

ENSENADA TABOO PLANET-ET PB
 HOUSAM60597003 *CVF*RDF*BYF*BLF*DPF ET
 EX-90-4YR-USA EXTRA'12 GM'11

CLEAR-ECHO 822 RAMO 1199-ET PB
 HOUSAF61765027 *BLF ET B:17 Oct 2004
 VG-86-2YR-USA DOM

PICSTON SHOTTLE-ET PB
 HOGBRM598172 *CVF*BYF*BLF*MFF ET
 EX-96-7YR-GBR GM'10 EXTRA'09

VAL-BISSON GOLDWYN MAYA PB
 HOCANF103857739 *CVF*BLF ET B:13 Feb 2006
 VG-88-6YR-CAN 30*(3/147)

VAL-BISSON SHOTTLE IMELDA PB
 HOCANF106173432 *CVF*BYF*BLF*DPF ET B:25
 VG-89-4YR-CAN 3*(0/17)

04-03	305	15535	578	3.7	549	3.5
	365	18373	703	3.8	660	3.6
	BCA	304	307	343		
2	LACT:	39418	1655	4.2	1486	3.8

BRAEDALE GOLDWYN PB

HOCANM10705608 *CVF*BYF*BLF
 GP-84-8YR-CAN GM'12 EXTRA'05
CRACKHOLM EMORY FASHION PB
 HOCANF100385034 B:01 Sep 2002
 EX-92-7YR-CAN 15*(7/71)

RENAISSANCE TRIUMPHANT PB
 HOCANM6347844 *CVF*BLF
 GP-81-1YR-CAN ST'00

IDEA LARISSA PB

HOCANF9030462 *BRC ET B:22 Dec 1997
 EX-2E-CAN 20*(0/100)

06-05	305	13209	532	4.0	423	3.2
	365	15576	632	4.1	508	3.3
	BCA	261	284	266		
4	LACT:	61780	2502	4.0	2108	3.4

Avg BCA: M256(37) F276(47) P267(42)
 HM. ALL-ATLANTIC 2001
 1ST SR.2-YR 2000 ATLANTIC SUMMER
 Progeny Data: 5EX 19VG 9GP 0G 0F
 32 DAUS ME AVG: 12121 465 3.8 387 3.2
 AVG BCA: M229 F238 P234

WINTERBAY FEVER LEGACY PB

HOCANF11298373 ET B:24 Mar 2011
 EX-95-4YR-CAN
 MS:95 (FA:9 RAH:8 RAW:6) F&L:95 DS:94 RP:96
 CAN-EBV Dec*15 64%Rel LPI 2418/51%
 KG M-455/14% F 28/72% %F 0.44 PRO\$
 SCS 2.78 P 17/67% %P 0.29 924
 CAN-EBV Dec*15 50%Rel CONF 8/90%
 MS 4 F&L 7 DS 7 RP 7

02-02	250	6310	276	4.4	235	3.7
	BCA	164	193	191		
03-01	305	12675	544	4.3	449	3.5
	358	14043	619	4.4	520	3.7
	BCA	286	332	316		
04-05	P147	12409	476	3.8	443	3.6
	PBCA	248	253	275		
3	LACT:	27210	1143	4.2	981	3.6

Avg BCA: M233 F259 P261
 1 Superior Lactations

CRACKHOLM FEVER PB

HOCANM103631566 *CVF*BYF*BLF*DPF*CNF*XIF
 EX-93-7YR-CAN ST'10
 CAN-GEBV Dec*15 99%Rel GLPI 2725/99%
 KG M 299 F 37 %F 0.25 P 11 %P 0.01
 CAN-GEBV Dec*15 99%Rel CONF 12

LEXIS TRIUMPHANT LOTTERY PB

HOCANF8755430 ET MB B:02 Sep 2003
 GP-84-2YR-CAN 15*(7/68)

02-04	305	10591	409	3.9	350	3.3
	334	11380	444	3.9	381	3.3
	BCA	252	264	263		
03-06	283	10934	403	3.7	355	3.2
	BCA	230	232	237		
04-09	94	4321	157	3.6	127	2.9
10-01	147	4230	173	4.1	144	3.4
4	LACT:	30865	1177	3.8	1007	3.3

Avg BCA: M241(-1) F248(-6) P250(4)
 Progeny Data: 4EX 23VG 10GP 1G 0F
 37 DAUS ME AVG: 12491 504 4.0 400 3.2
 AVG BCA: M236 F258 P242

2016 National Holstein Sale

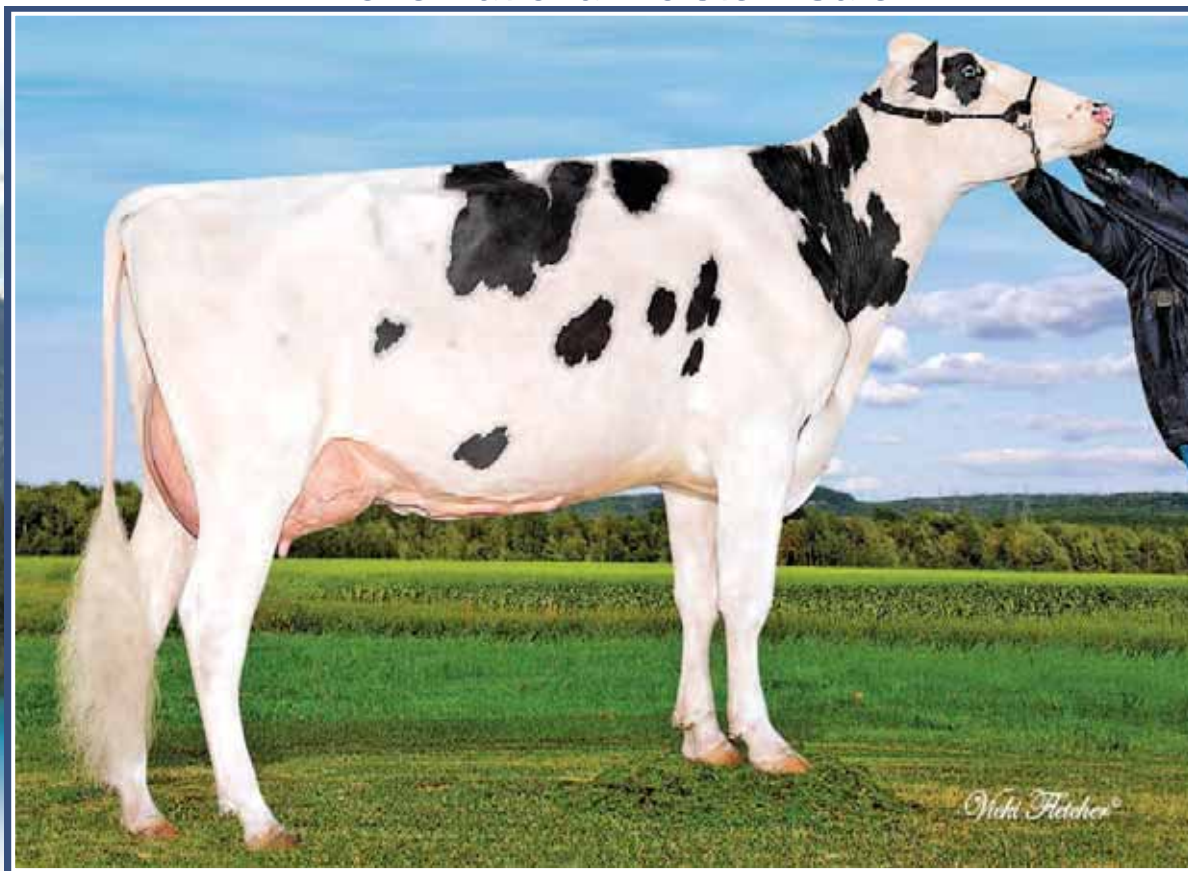

EDG *Claire* Cling-ET VG 2Yr

Uno from Pine-Shelter Cheyenne family

Dam of #1 Type in Can. (12/15) Crush, Doorman son at St.Jacob ABC

GTPI 2345 PTAT 3.50 GPA LPI 3243 DGV 3275 Type 23

Dam

10

CRASDALE HIGH OCTANE COZY

HOCANF12260117 ET B:20 Oct 2015
 CAN-GPA Dec*15 73%Rel GPA LPI 3252/68%
 KG M 875/82% F 53/93% %F 0.19 PRO\$
 SCS 2.68 P 41/95% %P 0.11 2017
 CAN-GPA Dec*15 69%Rel CONF 20/99%
 MS 19 F&L 15 DS 12 RP 5

GPA LPI 3252 Conf.+20	
DGV 3316 Conf.+22 CDN	
GTPI 2443 \$497NM 4,4PL 2,2DPR	
423M 35F 0,07%F 19P 0,02%P 2,72SCS	
GPTAT+3,5 3,39UDC 2,24FLC CDCB PTAs (01/16)	

Consigned By:
 CRASDALE FARMS
 Tel: 902-963-3515 Fax: 902-963-3070
 FERME BLONDIN
 Tel: 450-258-2904 Fax: 450-258-2913
 CLARK W. WOODMANSEE III
 Tel: 860-887-8079
 ST JACOBS ABC INC
 802-238-1142

Mat. Sister to

Crush @ 2345 GTPI & 3.50 PTAT

4th Maternal Dam
 PINE-SHELTER CHEYENNE EX-95-3E-USA

STANTONS HIGH OCTANE PB

HOCANM11696704 *CVF*BYF*BLF*DPF*CNF ET
 EX-91-2YR-CAN
 F&L:90 DS:92 RP:92
 CAN-GPA Dec*15 78%Rel GPA LPI 3190/73%
 KG M 1787/95% F 60/90% %F-0.05 PRO\$
 SCS 2.69 P 53/93% %P-0.05 2161
 CAN-GPA Dec*15 75%Rel CONF 18/99%
 MS 17 F&L 13 DS 13 RP 7

DE-SU BKM MCCUTCHEN 1174-ET PB
 HOUSAM69990138 *CVF*BYF*BLF*DPF ET
 EX-92-3YR-USA ST*15
 CAN-GEBV Dec*15 95%Rel GLPI 3185/87%
 KG M 984 F 66 %F 0.30 P 44 %P 0.10
 CAN-GEBV Dec*15 91%Rel CONF 17

MS CHASSITY OBS CLAIRE-ET PB
 HOUSAF141008075 ET B:18 Dec 2010
 VG-87-2YR-CAN 3*(0/16)
 01-10 305 16924 630 3.7 486 2.9
 365 19752 737 3.7 573 2.9
 BCA 437 438 392
 1 LACT: 24536 922 3.8 731 3.0 KG

DE-SU 521 BOOKEM-ET PB
 HOUSAM66636657 *CVF*RDF*BYF*BLF*DPF ET
SULLY SHOTTLE MAY-TW PB
 HOUSAF138218285 MB B:27 Mar 2007
 EX-90-6YR-USA DOM 6*(0/31)

DE-SU OBSERVER-ET PB
 HOUSAM65917481 *CVF*RDF*BYF*BLF*DPF ET
 VG-88-3YR-USA ST*14
REGANCREST S CHASSITY-ET PB
 HOUSAF62496899 *BYF*BLF ET B:13 Dec 2005
 EX-92-4YR-USA GMD DOM 22*(3/109)

EDG CLAIRE CLING-ET PB

HOUSAF71494758 ET B:26 May 2012
 VG-85-2YR-CAN
 MS:84 (FA:5 RAH:7 RAW:7) F&L:86 DS:87 RP:86
 CAN-GPA Dec*15 77%Rel GPA LPI 3091/72%
 KG M 191/47% F 55/94% %F 0.44 PRO\$
 SCS 2.71 P 26/81% %P 0.18 1680
 CAN-GEBV Dec*15 74%Rel CONF 17/99%
 MS 15 F&L 16 DS 9 RP 1
 02-01 305 11091 517 4.7 380 3.4
 365 13122 621 4.7 455 3.5
 BCA 293 367 314
 1 LACT: 19434 923 4.7 695 3.6 KG
 Avg BCA: M293 F367(0) P314

AMIGHETTI NUMERO UNO ET PB
 HOITAM17990915143 *CVF*BYF*BLF*DPF ET
 EX-90-3YR-HUN ST*15
 CAN-GEBV Dec*15 98%Rel GLPI 3147/92%
 KG M 154 F 74 %F 0.63 P 25 %P 0.18
 CAN-GEBV Dec*15 96%Rel CONF 16

PINE-SHELTER CLAIRE WOOD-ET PB
 HOUSAF69619061 ET B:04 Sep 2010
 VG-87-2YR-CAN 2*(0/11)
 02-05 150 7595 299 3.9 231 3.0
 1 LACT: 7595 299 3.9 231 3.0 KG
 Progeny Data: 0EX 3VG 0GP 0G 0F
 3 DAUS ME AVG: 17573 654 3.7 559 3.2
 AVG BCA: M332 F335 P338

LONG-LANGS OMAN OMAN-ET PB
 HOUSAM135746776 *CVF*BYF*BLF ET
 VG-85-4YR-USA EXTRA*12 GM*10
AMIGHETTI SHOTTLE AVE PB
 HOITAF17990346074 ET B:01 Mar 2006
 VG-89-ITA

MAPLE-DOWNS-I G W ATWOOD PB
 HOCANM8956379 *CVF*RDF*BYF*BLF*DPF ET
 EX-90-4YR-USA ST*12
PINE-SHELTER CHELSY SHO-ET PB
 HOUSAF137411694 ET B:06 Mar 2006
 VG-86-2YR-USA DOM
 02-00 305 11821 433 3.7 380 3.2
 365 14538 533 3.7 471 3.2
 1 LACT: 26776 1002 3.7 888 3.3 KG
 Progeny Data: 0EX 1VG 0GP 0G 0F
 1 DAUS ME AVG: 16938 547 3.2 488 2.9
 AVG BCA: M320 F280 P295

2016 National Holstein Sale



Cookiecutter Humorist-ET VG-86 2Yr

2-00 365 13,192 kg 4.3% 3.5% (280-320-307)

Doorman son at Semex with high type!

Dam



KNONAUDALE DM HUNTED

HOCANF12155303 ET B:01 Sep 2015
 CAN-GPA Dec*15 75%Rel GPA LPI 3123/70%
 KG M 1038/88% F 68/98% %F 0.30 PRO\$
 SCS 2.57 P 52/98% %P 0.17 1929
 CAN-GPA Dec*15 71%Rel CONF 18/99%
 MS 13 F&L 17 DS 13 RP 5

4th-9th Maternal Dam
 MS KINGS-RNSM CHAMP HALEY-ET EX-90-4YR-USA
 REGANCREST-JDV HANNA-ET EX-90-5YR-USA
 LONG-HAVEN RUDOLPH DEE-ET EX-90-2E-USA
 REGANCREST ELTON DISRAEL-ET VG-88-3YR-USA
 SNOW-N DENISES DELLIA EX-95-2E-USA 5*
 SNOW-N DORYS DENISE EX-90-2E-USA

Consigned By:
 CRASDALE FARMS
 Tel: 902-963-3515 Fax: 902-963-3070
 KNONAUDALE FARMS INC
 Tel: 613-987-5474
 T & L CATTLE LTD
 Tel: 604-819-2879
 DUANE G. ZIMMER
 Tel: 780-678-6373

GPA LPI 3123 Conf.+18	
DGV 3129 Conf.+18 CDN	

GTP1 2310 \$425NM 2,6PL -1,2DPR	
591M 45F 0,09%F 33P 0,05%P 2,69SCS	
GPTAT+3,07 1,91UDC 2,63FLC CDCB PTAs (02/16)	

VAL-BISSON DOORMAN PB

HOCANM107281711 *CVF*BYF*BLF*DPF ET
 VG-87-3YR-CAN

F&L:88 DS:87 RP:87

GMACE Dec*15 88%Rel GMLPI 3156/80%
 KG M 398/41% F 52/84% %F 0.35 PRO\$
 SCS 2.44 P 46/87% %P 0.32 1757

GMACE Dec*15 84%Rel CONF 20/99%
 MS 16 F&L 15 DS 16 RP 5

Progeny Data: 350 Daus: 86.00% GP+
 0EX 71VG 230GP 49G 0F

DE-SU 521 BOOKEM-ET PB

HOUSAM66636657 *CVF*RDF*BYF*BLF*DPF ET
 CAN-GEV Dec*15 96%Rel GLPI 2875/91%
 KG M 1276 F 47 %F 0.01 P 59 %P 0.15
 CAN-GEV Dec*15 93%Rel CONF 10

VAL-BISSON SHOTTLE IMELDA PB

HOCANF106173432 *CVF*BYF*BLF*DPF ET B:25
 VG-89-4YR-CAN 3*(0/17)

04-03	305	15535	578	3.7	549	3.5
	365	18373	703	3.8	660	3.6
	BCA	304	307		343	
2	LACT:	39418	1655	4.2	1486	3.8

ENSENADA TABOO PLANET-ET PB

HOUSAM60597003 *CVF*RDF*BYF*BLF*DPF ET
 EX-90-4YR-USA EXTRA'12 GM'11

CLEAR-ECHO 822 RAMO 1199-ET PB
 HOUSAF61765027 *BLF ET B:17 Oct 2004
 VG-86-2YR-USA DOM

PICSTON SHOTTLE-ET PB

HOGBRM598172 *CVF*BYF*BLF*MFF ET
 EX-96-7YR-GBR GM'10 EXTRA'09

VAL-BISSON GOLDWYN MAYA PB
 HOCANF103857739 *CVF*BLF ET B:13 Feb 2006
 VG-88-6YR-CAN 30*(3/147)

COOKIECUTTER HUMORIST-ET PB

HO840F3009165125 ET B:22 Dec 2011
 VG-86-2YR-CAN

MS:85 (FA:7 RAH:7 RAW:7) F&L:86 DS:88 RP:86

CAN-GEV Dec*15 79%Rel GLPI 2944/75%
 KG M 1615/97% F 72/98% %F 0.16 PRO\$
 SCS 2.84 P 59/99% %P 0.07 1810

CAN-GEV Dec*15 76%Rel CONF 14/99%
 MS 8 F&L 16 DS 10 RP 6

02-00	305	11136	471	4.2	387	3.5
	365	13192	565	4.3	465	3.5
	BCA	280	320		307	
03-07	P181	11671	473	4.1	404	3.5
	PBCA	255	275		269	
2	LACT:	24873	1048	4.2	877	3.5

Avg BCA: M268 F298 P288

1 Superior Lactations

Progeny Data: 0EX 0VG 2GP 0G 0F

4 DAUS ME AVG: 13497 506 3.7 455 3.4

AVG BCA: M255 F259 P275

FLEVO GENETICS SNOWMAN PB

HONLDM388965513 *CVF*BLF
 CAN-GEV Dec*15 98%Rel GLPI 2877/95%
 KG M 2303 F 60 %F 0.14 P 66 %P 0.08
 CAN-GEV Dec*15 96%Rel CONF 12

COOKIECUTTER SHTHOLLERWOOD PB

HOUSAF65597532 B:05 Jun 2008
 EX-92-2E-USA DOM 1*(0/7)

02-04	305	11603	564	4.9	409	3.5
04-00	305	12002	623	5.2	407	3.4
05-11	304	11839	448	3.8	421	3.6
3	LACT:	42266	1953	4.6	1500	3.5

Progeny Data: 0EX 2VG 0GP 0G 0F

2 DAUS ME AVG: 14397 601 4.2 493 3.4

AVG BCA: M272 F308 P298

O-BEE MANFRED JUSTICE-ET PB

HOUSAM122358313 *CVF*RDF*BLF*DPF ET
 EX-94-7YR-USA SP'07 GM

BROEKS MBM ELSA PB
 HONLDF381135900 ET B:22 Feb 2003
 EX-90-5YR-NLD 4*(15/8)

PICSTON SHOTTLE-ET PB

HOGBRM598172 *CVF*BYF*BLF*MFF ET
 EX-96-7YR-GBR GM'10 EXTRA'09

COOKIECUTTER GLD HOLLER-ET PB

HOUSAF62914715 ET B:01 Mar 2006
 VG-88-2YR-USA DOM

02-03	305	15572	555	3.6	474	3.0
	365	18475	640	3.5	567	3.1
1	LACT:	20779	715	3.4	640	3.1

2016 National Holstein Sale



Kenbert Monterey Bethany

GTPi 2478 PTAT 3.31, GPA LPI 3203 Conf.+17 DGV 3309 Conf.+19

She sells!

Alley Lis Blossom GP-83 (MS:84)

Dam



KENBERT MONTEREY BETHANY

HOCANF12176815 PG ET B:08 Apr 2015
 CAN-GPA Dec*15 71%Rel GPA LPI 3203/66%
 KG M 1211/92% F 80/99% %F 0.36 PRO\$
 SCS 2.87 P 61/99% %P 0.19 2093
 CAN-GPA Dec*15 67%Rel CONF 17/99%
 MS 14 F&L 13 DS 15 RP 5

4th-13th Maternal Dam
 MISTY SPRINGS SHOTTLE BREEZE VG-87-2YR-CAN 1*
 GEN-I-BEQ CHAMPION BULLE VG-86-2YR-CAN 13*
 BRAEDALE BALER TWINE VG-86-2YR-CAN 33*
 BRAEDALE GYPSY GRAND VG-88-5YR-CAN 37*
 BRAEDALE MOONRIVER GP-83-3YR-JPN
 SUNNYLODGE CHIEF VICK ET VG-86-2YR-CAN 31*
 SUNNYLODGE ELEVATION JAN VG-87-3YR-CAN 13*
 SUNNYLODGE JANE SHEIK VG-85-2YR-CAN 4*
 SUNNYLODGE FOND VICKIE VG-85-2YR-CAN 2*
 SUNNYLODGE JANICE VG-CAN 4*

Consigned By:
 KENBERT ACRES
 Tel: 306-363-2228 Fax: 306-363-2027
 ALLEY HOLSTEINS
 Tel: 306-254-2179 Fax: 306-230-2129

GPA LPI 3203 Conf.+17	
DGV 3309 Conf.+19 cDN	
GTPi 2478 \$536NM 1.9PL -0,2DPR	
752M 71F 0,16%F 42P 0,07%P 2,93SCS	
GPTAT+3,31 2,42UDC 2,58FLC CDCB PTAs (12/15)	

VIEW-HOME MONTEREY-ET PB
 HOUSAM69087180 *CVF*BYF*BLF*DPF ET
 CAN-GPA Dec*15 75%Rel GPA LPI 3222/70%
 KG M 1400/88% F 71/95% %F 0.19 PRO\$
 SCS 2.91 P 60/96% %P 0.13 2140
 CAN-GPA Dec*15 71%Rel CONF 15/99%
 MS 13 F&L 13 DS 9 RP 0

DE-SU BKM MCCUTCHEN 1174-ET PB
 HOUSAM6990138 *CVF*BYF*BLF*DPF ET
 EX-92-3YR-USA ST15
 CAN-GEBV Dec*15 95%Rel GLPI 3185/87%
 KG M 984 F 66 %F 0.30 P 44 %P 0.10
 CAN-GEBV Dec*15 91%Rel CONF 17
PINE-TREE 2149ROBST 4846-ET PB
 HOUSAF69804610 B:16 Mar 2011
 VG-86-3YR-USA

DE-SU 521 BOOKEM-ET PB
 HOUSAM66636657 *CVF*RDF*BYF*BLF*DPF ET
SULLY SHOTTLE MAY-TW PB
 HOUSAF138218285 MB B:27 Mar 2007
 EX-90-6YR-USA DOM 6*(0/31)

ROYLANE SOCRA ROBUST-ET PB
 HOUSAM64966739 *CVF*RDF*BLF*DPF ET
 VG-88-3YR-USA
PINE-TREE ZENITH SHEEN PB
 HOUSAF64350530 B:31 Dec 2007
 VG-87-3YR-USA

ALLEY LIS BLOSSOM PB
 HOCANF11747305 B:22 Jul 2013
 GP-83-2YR-CAN
 MS:84 (FA:6 RAH:7 RAW:7) F&L:80 DS:85 RP:83
 CAN-GPA Dec*15 75%Rel GPA LPI 2906/70%
 KG M 1283/93% F 70/98% %F 0.24 PRO\$
 SCS 3.01 P 61/99% %P 0.17 1658
 CAN-GPA Dec*15 71%Rel CONF 14/99%
 MS 12 F&L 10 DS 11 RP 3
 02-03 P88 9459 434 4.6 330 3.5
 PBCA 223 275 244
 1 LACT: 2954 140 4.7 102 3.5 KG
 Avg BCA: M223 F275 P244

VELTHUIS LET IT SNOW PB
 HOCANM11294722 *CVF*BYF*BLF*DPF ETM
 EX-91-3YR-CAN EXTRA15
 CAN-GEBV Dec*15 93%Rel GLPI 2722/85%
 KG M 1642 F 58 %F 0.01 P 67 %P 0.12
 CAN-GEBV Dec*15 88%Rel CONF 12
TOLAMIKA IOTA BEYONCE PB
 HOCANF11324510 B:02 Sep 2011
 VG-85-2YR-CAN
 01-10 305 9465 421 4.4 327 3.5
 365 11106 492 4.4 389 3.5
 BCA 259 310 277
 03-11 18 696 34 4.9 22 3.2
 2 LACT: 18522 852 4.6 674 3.6 KG
 Avg BCA: M259 F310(0) P277
 Progeny Data: 0EX 0VG 2GP 0G 0F
 3 DAUS ME AVG: 13550 556 4.1 437 3.2
 AVG BCA: M256 F285 P264

FLEVO GENETICS SNOWMAN PB
 HONLDM388965513 *CVF*BLF
MSCHARTROIS PLANET LEONI-ET PB
 HOUSAF66050509 ET B:07 Jul 2009
 EX-90-6YR-CAN 5*(3/23)

REGANCREST ALTAIOTA-ET PB
 HOUSAM61898306 *CVF*BYF*BLF*DPF ET
CRACKHOLM ARMSTEAD BRITTANY PB
 HOCANF105768990 ET B:26 Apr 2009
 VG-88-3YR-CAN
 02-04 305 8959 408 4.6 287 3.2
 365 10394 471 4.5 336 3.2
 BCA 216 263 216
 3 LACT: 23647 1000 4.2 772 3.3 KG
 Avg BCA: M213(5) F249(13) P218(3)
 Progeny Data: 0EX 1VG 0GP 0G 0F
 1 DAUS ME AVG: 13709 605 4.4 458 3.3
 AVG BCA: M259 F310 P277

2016 National Holstein Sale



Amities Dorcy Lauthia VG-89 (MS:91)

2-05 365 12,325 kg 4.0% 3.5% (254-270-278)

Dam



Amities Goldwyn Lover EX-91 12*

2-04 365 12,445 kg 4.2% 3.5% (269-307-291)

2nd Dam

13

SHADYNOOK HIGH OCTANE LAURIE

HOCANF12409174 ET B:15 Oct 2015

CAN-GPA Dec*15 73%Rel GPA LPI 3065/68*
 KG M 1101/89% F 52/93% %F 0.12 PRO\$
 SCS 2.73 P 44/96% %P 0.08 1863
 CAN-GPA Dec*15 69%Rel CONF 18/99%
 MS 15 F&L 16 DS 12 RP 9

GPA LPI 3065 Conf.+18	
DGV 3122 Conf.+20 CDN	
GTPI 2323 \$427NM 3PL -0,4DPR	
979M 39F 0,01%F 32P 0,01%P 2,85SCS	
GPTAT+3,17 2,59UDC 2,16FLC CDCB PTAs (01/16)	

Consigned By:

SHADYNOOK FARMS LTD

Tel: 250-253-4578

MARVLE HOLSTEINS

Tel: 250-832-1101 Fax: 250-803-0559

4th-7th Maternal Dam

OCONNORS TVF RUDOLPH LILLY VG-88-8YR-CAN 36*

COMESTAR LAURA BLACK VG-87-3YR-CAN 24*

COMESTAR LAURIE SHEIK ET VG-88-5YR-CAN 23*

ELYSA ANTHONY LEA EX-CAN 15*

STANTONS HIGH OCTANE PB

HOCANF11696704 *CVF*BYF*BLF*DPF*CNF ET

EX-91-2YR-CAN

F&L:90 DS:92 RP:92

CAN-GPA Dec*15 78%Rel GPA LPI 3190/73*
 KG M 1787/95% F 60/90% %F 0.05 PRO\$
 SCS 2.69 P 53/93% %P 0.05 2161
 CAN-GPA Dec*15 75%Rel CONF 18/99%
 MS 17 F&L 13 DS 13 RP 7

DE-SU BKM MCCUTCHEN 1174-ET PB

HOUSAM69990138 *CVF*BYF*BLF*DPF ET

EX-92-3YR-USA ST*15

CAN-GEBV Dec*15 95%Rel GLPI 3185/87%

KG M 984 F 66 %F 0.30 P 44 %P 0.10

CAN-GEBV Dec*15 91%Rel CONF 17

MS CHASSITY OBS CLAIRE-ET PB

HOUSAF141008075 ET B:18 Dec 2010

VG-87-2YR-CAN 3*(0/16)

01-10 305 16924 630 3.7 486 2.9

365 19752 737 3.7 573 2.9

BCA 437 438 392

1 LACT: 24536 922 3.8 731 3.0 KG

DE-SU 521 BOOKEM-ET PB

HOUSAM66636657 *CVF*BYF*BLF*DPF ET

SULLY SHOTTLE MAY-TW PB

HOUSAF138218285 MB B:27 Mar 2007

EX-90-6YR-USA DOM 6*(0/31)

DE-SU OBSERVER-ET PB

HOUSAM65917481 *CVF*BYF*BLF*DPF ET

VG-88-3YR-USA ST*14

REGANCREST S CHASSITY-ET PB

HOUSAF62496899 *BYF*BLF ET B:13 Dec 2005

EX-92-4YR-USA GMD DOM 22*(3/109)

SANDY-VALLEY BOLTON-ET PB

HOUSAM131823833 *BYC*CVF*BLF ET

EX-90-5YR-USA EXTRA*10 GM*10

COYNE-FARMS BRET DAFFERS-ET PB

HOUSAF61319723 *CVC ET B:26 Jul 2004

EX-91-5YR-USA DOM

BRAEDALE GOLDWYN PB

HOCANM10705608 *CVF*BYF*BLF

GP-84-8YR-CAN GM*12 EXTRA*05

COMESTAR IGNITER LORIANA PB

HOCANF101048700 ET B:21 Jun 2002

VG-86-4YR-CAN 14*(10/60)

02-02 305 9895 418 4.2 343 3.5

365 11230 481 4.3 394 3.5

BCA 245 277 266

3 LACT: 36221 1593 4.4 1274 3.5 KG

Avg BCA: M224(-7) F257(29) P241(6)

Progeny Data: 4EX 14VG 13GP 4G 0F

30 DAUS ME AVG: 12597 500 4.0 409 3.2

AVG BCA: M238 F256 P247

AMITIES DORCY LAUTHIA PB

HOCANF106869158 *BYC ET B:09 Oct 2010

VG-89-4YR-CAN

MS:91 (FA:9 RAH:9 RAW:5) F&L:86 DS:93 RP:88

CAN-GEBV Dec*15 77%Rel GLPI 2730/73%

KG M 643/73% F 32/77% %F 0.09 PRO\$

SCS 2.72 P 36/92% %P 0.13 1385

CAN-GEBV Dec*15 74%Rel CONF 12/98%

MS 11 F&L 13 DS 5 RP 1

02-05 305 10468 410 3.9 361 3.4

365 12325 490 4.0 432 3.5

BCA 254 270 278

03-11 305 11057 424 3.8 396 3.6

BCA 229 234 254

2 LACT: 32033 1298 4.1 1167 3.6 KG

Avg BCA: M242(-9) F252(-21) P 266(7)

Progeny Data: 0EX 1VG 0GP 1G 0F

2 DAUS ME AVG: 10692 486 4.5 384 3.6

AVG BCA: M202 F249 P232

COYNE-FARMS DORCY-ET PB

HOUSAM139005002 *BYC*CVF*BLF ET

CAN-PA Dec*15 PA LPI 2531

KG M 1251 F 50 %F 0.02

SCS 2.87 P 37 %P-0.03

CAN-PA Dec*15 CONF 6

MS 7 F&L 7 DS 1 RP 1

AMITIES GOLDWYN LOVER PB

HOCANF103404412 ET B:16 Dec 2005

EX-91-7YR-CAN 12*(0/61)

02-04 305 10820 457 4.2 372 3.4

365 12445 526 4.2 433 3.5

BCA 269 307 291

05-02 305 10016 382 3.8 335 3.3

BCA 192 199 206

07-10 305 10326 340 3.3 341 3.3

BCA 189 168 201

3 LACT: 48038 1943 4.0 1719 3.6 KG

Avg BCA: M217(-7) F225(-4) P233(1)

1 Superior Lactations

Progeny Data: 2EX 22VG 12GP 0G 1F

33 DAUS ME AVG: 12544 500 4.0 420 3.3

AVG BCA: M237 F256 P254

2016 National Holstein Sale



View-Home Drman *Wisconsin*-ET VG-87 2Yr (MS:88)

Mat. Sister to Monterey, Powerball & Missouri
Dam



WESTCOAST COMAND WISCONSIN 3788

HOCANF12371484 PG ET B:30 Dec 2015
CAN-GPA Dec*15 72%Rel GPA LPI 3277/67%
KG M 957/85% F 76/99% %F 0.40 PRO\$
SCS 2.62 P 60/99% %P 0.26 2264
CAN-GPA Dec*15 68%Rel CONF 16/99%
MS 15 F&L 10 DS 7 RP 1

4th-10th Maternal Dam
PINE-TREE MARTHA SHEEN-ET VG-86-3YR-USA 8*
PINE-TREE MISSY MARTHA-ET VG-86-4YR-USA
WESSWOOD-HC RUDY MISSY-ET EX-92-3E-USA
WESSWOOD ELTON MIMI EX-90-5YR-USA
WESSWOOD MANDINGO IVY VG-87-6YR-USA
WESSWOOD ASTRO MATT ESTER VG-87-6YR-USA
WESSWOOD BELL CLAUDETTE VG-87-7YR-USA

Consigned By:
WESTCOAST HOLSTEINS
Tel: 604-316-2622 Fax: 604-795-5287

GPA LPI 3277 Conf.+16	
DGV 3341 Conf.+16 CDN	
GTPI 2605 \$695NM 6.6PL 1.8DPR	
428M 54F 0.14%F 33P 0.07%P 2.72SCS	
GPTAT+3,17 3,1UDC 2,38FLC CDCB PTAs (03/16)	

LARCREST COMMANDER-ET PB
HOUSAM58591942 PG *CVF*BYF*BLF*DPF ET
CAN-GPA Dec*15 77%Rel GPA LPI 3101/72%
KG M 1303/84% F 88/98% %F 0.39 PRO\$
SCS 2.78 P 65/97% %P 0.20 2130
CAN-GPA Dec*15 74%Rel CONF 13/99%
MS 12 F&L 11 DS 6 RP 5

MOUNTFIELD SSI DCY MOGUL-ET PB
HO840M3006972816 *CVF*RDF*BYF*BLF*DPF ET
CAN-GEBV Dec*15 96%Rel GLPI 2926/89%
KG M 1449 F 90 %F 0.36 P 54 %P 0.05
CAN-GEBV Dec*15 94%Rel CONF 12

LARCREST CALINDA-ET PB
HOUSAF70119330 PG ET B:05 Mar 2011

COYNE-FARMS DORCY-ET PB
HOUSAM139005002 *BYC*CVF*BLF ET
MOUNTFIELD MARSH MAXINE-ET PB
HOUSAF62784081 ET B:23 Apr 2006
VG-88-2YR-USA DOM
DE-SU OBSERVER-ET PB
HOUSAM65917481 *CVF*RDF*BYF*BLF*DPF ET
VG-88-3YR-USA ST'14
LARCREST CRIMSON-ET PB
HOUSAF53452457 PG *BYF ET B:27 Jun 2007
EX-93-2E-USA DOM 1*(0/8)

VIEW-HOME DRMAN WISCONSIN-ET PB
HOUSAF72933048 ET B:01 Jun 2013
VG-87-2YR-CAN
MS:88 (FA:8 RAH:8 RAW:8) F&L:87 DS:87 RP:85
CAN-GPA Dec*15 75%Rel GPA LPI 3215/69%
KG M 896/83% F 69/98% %F 0.34 PRO\$
SCS 2.52 P 57/99% %P 0.26 2066
CAN-GEBV Dec*15 71%Rel CONF 16/99%
MS 14 F&L 10 DS 10 RP 2
02-03 P177 9982 450 4.5 367 3.7
PBCA 255 306 291
1 LACT: 5911 258 4.4 211 3.6 KG
Avg BCA: M255 F306 P291

VAL-BISSON DOORMAN PB
HOCANM107281711 *CVF*BYF*BLF*DPF ET
VG-87-3YR-CAN
GMACE Dec*15 88%Rel GMLPI 3156/80%
KG M 398 F 52 %F 0.35 P 46 %P 0.32
GMACE Dec*15 84%Rel CONF 20
PINE-TREE 2149ROBST 4846-ET PB
HOUSAF69804610 B:16 Mar 2011
VG-86-3YR-USA
Progeny Data: 0EX 2VG 0GP 0G 0F
2 DAUS ME AVG: 15561 658 4.2 514 3.3
AVG BCA: M294 F337 P311

DE-SU 521 BOOKEM-ET PB
HOUSAM66636657 *CVF*RDF*BYF*BLF*DPF ET
VAL-BISSON SHOTTLE IMELDA PB
HOCANF106173432 *CVF*BYF*BLF*DPF ET B:25
VG-89-4YR-CAN 3*(0/17)

ROYLANE SOCRA ROBUST-ET PB
HOUSAM64966739 *CVF*RDF*BLF*DPF ET
VG-88-3YR-USA
PINE-TREE ZENITH SHEEN PB
HOUSAF64350530 B:31 Dec 2007
VG-87-3YR-USA
01-11 305 11113 435 3.9 357 3.2
2 LACT: 28450 1159 4.1 965 3.4 KG

2016 National Holstein Sale

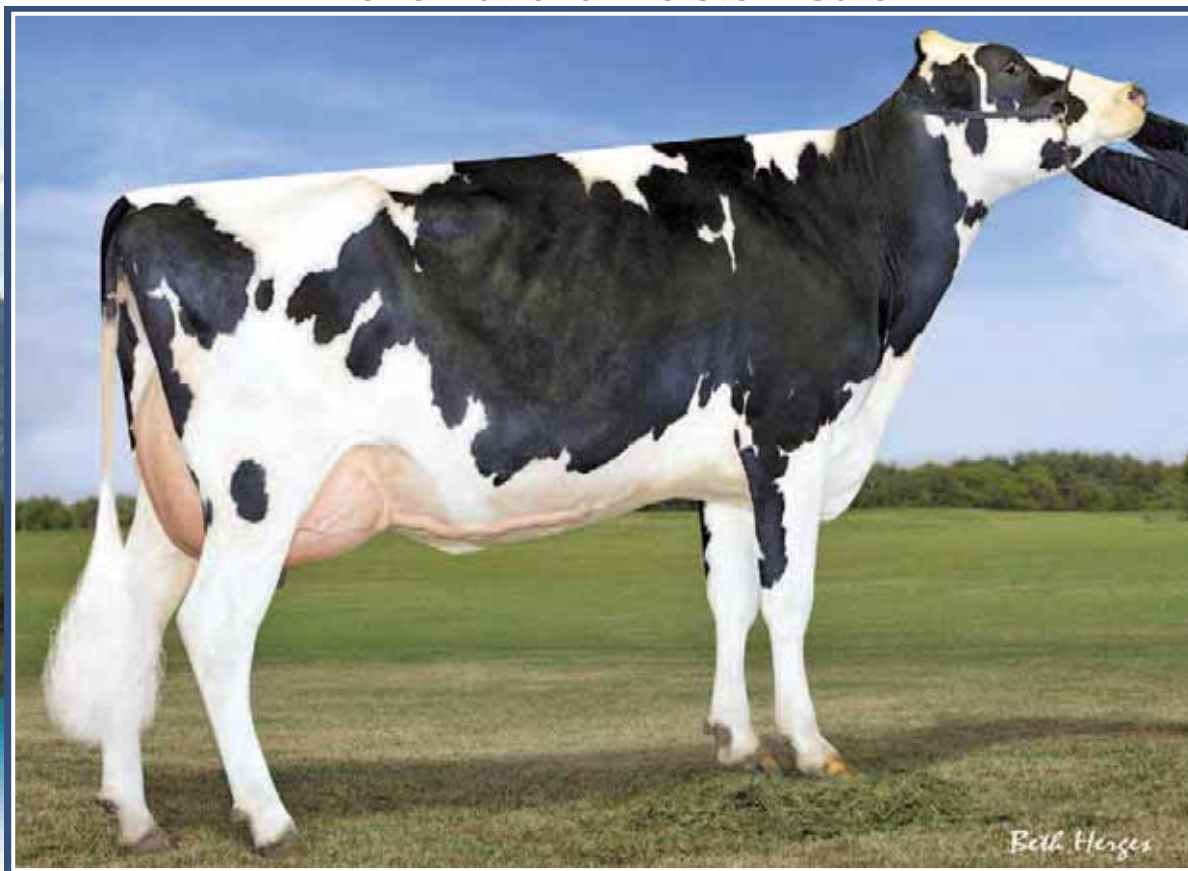

B-Enterprise Super Gigi-ET VG-88

4-02 305 17,699 kg 3.0% 487 3.1% 527

3rd Dam

15

WESTCOAST SPRING GAFNEY 3701

HOCANF12371397 ET B:06 Dec 2015
 CAN-GPA Dec*15 68%Rel GPA LPI 3295/63%
 KG M 1979/99% F 99/99% %F 0.27 PRO\$
 SCS 2.61 P 84/99% %P 0.17 2736
 CAN-GPA Dec*15 64%Rel CONF 7/85%
 MS 9 F&L 7 DS 1 RP 0

GPA LPI 3295 DGV 3413 CDN
GTP1 2708 \$842NM 6,2PL 2,3DPR
1507M 76F 0,08%F 59P 0,05%P 2,71SCS
GPTAT+1,81 1,92UDC 1,23FLC CDCB PTAs (02/16)

Consigned By:
 WESTCOAST HOLSTEINS
 Tel: 604-316-2622 Fax: 604-795-5287

4th-9th Maternal Dam
 BRIGEEEN OUTSIDE GIGI EX-90-2E-USA
 BRIGEEEN AER GWYNETH EX-93-2E-USA
 BRIGEEEN INTEGRITY GWEN-ET VG-86-3YR-USA
 ROYLANE LEADMAN GLORY-ET VG-89-2YR-USA
 WESTERN-CASCADE MARK BELLA EX-91-4YR-USA
 WESTERN-CASCADE BELL GLORY EX-90-2E-USA

WESTENRADE ALTASPRING PB

HONLDM949033666 *CVF*BYF*BLF*DPF ET
 CAN-GPA Dec*15 75%Rel GPA LPI 3126/70%
 KG M 1839/96% F 89/99% %F 0.22 PRO\$
 SCS 2.96 P 72/98% %P 0.11 2229
 CAN-GPA Dec*15 72%Rel CONF 9/94%
 MS 12 F&L 9 DS 2 RP -1

MOUNTFIELD SSI DCY MOGUL-ET PB
 HO840M3006972816 *CVF*RDF*BYF*BLF*DPF ET
 CAN-GEBV Dec*15 96%Rel GLPI 2926/89%
 KG M 1449 F 90 %F 0.36 P 54 %P 0.05
 CAN-GEBV Dec*15 94%Rel CONF 12

WESTENRADE CARRERA PB
 HONLDF931730982 ET B:28 Mar 2011
 VG-85-2YR-NLD
 02-03 305 10325 385 3.7 356 3.4
 1 LACT: 15278 578 3.8 535 3.5 KG

COYNE-FARMS DORCY-ET PB
 HOUSAM139005002 *BYC*CVF*BLF ET
MOUNTFIELD MARSH MAXINE-ET PB
 HOUSAF62784081 ET B:23 Apr 2006
 VG-88-2YR-USA DOM

SCHILLVIEW OMAN GERARD-ET PB
 HOUSAM52805723 *CVF*BYF*BLF ET
 EX-92-5YR-USA SP'13 GM'10
JENNA 10 PB
 HODEUF350131380 ET B:21 Jul 2006
 VG-86-3YR-DEU

IHG TANGO GAFNEY-ET PB

HO840F3123886005 ET B:13 May 2014
 CAN-GPA Dec*15 71%Rel GPA LPI 3060/66%
 KG M 2181/99% F 95/99% %F 0.15 PRO\$
 SCS 2.64 P 82/99% %P 0.09 2363
 CAN-GPA Dec*15 66%Rel CONF 6/79%
 MS 3 F&L 4 DS 6 RP 4

MR WELCOME HILL TANGO-ET PB
 HOUAM70750485 *CVF*BYF*BLF*DPF ET
 GMACE Dec*15 82%Rel GPA LPI 2751/74%
 KG M 1840 F 52 %F-0.15 P 52 %P-0.07
 CAN-GPA Dec*15 71%Rel CONF 9

FARNEAR-TBR-BH GORGEIOUS-ET PB
 HOUSAF71290950 *BLF*DPF ET B:05 Nov 2012
 VG-85-2YR-USA

LOTTA-HILL SHOTTLE 41-ET PB
 HOUAM62942427 *CVF*RDF*BYF*BLF ET
MS WELCOME COLBY TAYA-ET PB
 HO840F3002918882 *BYF B:04 Jun 2008
 VG-88-5YR-USA

SEAGULL-BAY SUPERSIRE-ET PB
 HOUAM69981349 *CVF*BYF*BLF*DPF ET
B-ENTERPRISE SUPER GIGI-ET PB
 HOUSAF69386235 ET B:11 Sep 2010
 VG-88-4YR-USA
 04-02 305 17699 487 2.8 527 3.0
 305 17699 487 2.8 527 3.0
 2 LACT: 35208 1071 3.0 1080 3.1 KG
 Progeny Data: 0EX 2VG 0GP 0G 0F
 2 DAUS ME AVG: 15244 607 4.0 490 3.2
 AVG BCA: M288 F311 P296

2016 National Holstein Sale

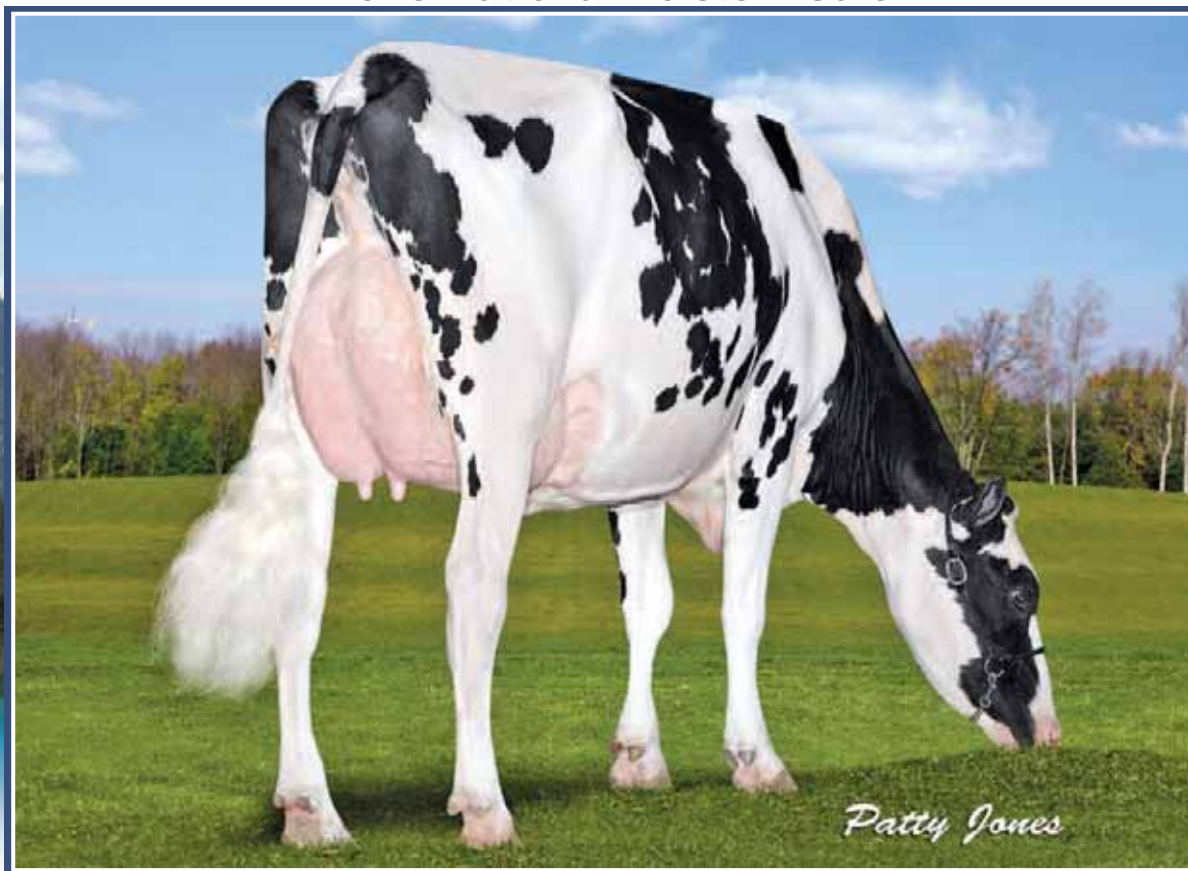

OCD Mogul Fuzzy Navel-ET VG-88 2Yr

GTPI 2487 from the Ravens

2-01 365 13,558 kg 4.1% 559 3.2% 433

Dam



 **16**

PEAK GENETICS DOZER S053-ET

HOUSAF3133371242 ET B:05 Nov 2015
 CAN-PA Dec*15 PA LPI 3191
 KG M 2005 F 86 %F 0.09
 SCS 2.74 P 68 %P 0.03
 CAN-PA Dec*15 CONF 10
 MS 10 F&L 10 DS 2 RP 0

4th-7th Maternal Dam
 MARKWELL DURHAM FELICE EX-92-4YR-USA
 MARKWELL OUTSIDE FINESSE-ET EX-90-6YR-USA 13*
 MS MARKWELL RUDLP RARITY-ET VG-88-5YR-USA
 MARKWELL THOR RENEE-ET VG-87-3YR-CAN 7*
 MARKWELL MARK ELITE EX-92-4E-USA 3*
 ROCKALLI MARS EMILY EX-94-4E-USA

Consigned By:
 PEAK GENETICS
 Watertown USA
 c/o Scott Culbertson
 Tel: 507-923-1881

GPA LPI 3299 2043M DGV 3334 2065M CDN 
GTPI 2616 \$839NM 7,6PL 1,1DPR 
1628M 82F 0,08%F 50P 0%P 2,74SCS
GPTAT+1,47 1,42UDC 1,72FLC CDCB PTAs (01/16)

***Heifer sells absentee, housed at Budjon Farms, Lomira, WI**

MR SHOT DOZER 1491-ET PB
 HOUSAM72128280 *CVF*BYF*BLF*DPF ET
 CAN-GPA Dec*15 73%Rel GPA LPI 3372/68%
 KG M 2247/98% F 84/98% %F 0.01 PRO\$
 SCS 2.43 P 77/99% %P 0.04 2874
 CAN-GPA Dec*15 69%Rel CONF 9/94%
 MS 10 F&L 8 DS -1 RP -1

BUTZ-BUTLER SHOTGLASS-ET PB
 HOUSAM70476870 *CVF*BYF*BLF*DPF ET
 GMACE Dec*15 88%Rel GMLPI 3005/81%
 KG M 2413 F 75 %F 0.15 P 63 %P 0.13
 GMACE Dec*15 83%Rel CONF 9

FLEVO GENETICS SNOWMAN PB
 HONLDM388965513 *CVF*BLF
GIL-GAR SHOTTLE SATIN-ET PB
 HOUSAF56295548 ET B:19 Jul 2009
 VG-85-2YR-USA VG-85-3YR-CAN
ROYLANE SOGRA ROBUST-ET PB
 HOUSAM64966739 *CVF*RDF*BLF*DPF ET
 VG-88-3YR-USA
OCD PLANET DANICA-ET PB
 HO840F3004202172 B:24 Jan 2009
 EX-93-4YR-USA

OCD MOGUL FUZZY NAVEL-ET PB
 HO840F3009533390 ET B:02 Jul 2012
 VG-85-2YR-CAN VG-88-2YR-USA
 MS:87 (FA:7 RAH:8 RAW:7) F&L:85 DS:83 RP:85
 CAN-GEV Dec*15 76%Rel GLPI 3009/71%
 KG M 1763/98% F 88/99% %F 0.17 PRO\$
 SCS 3.04 P 58/99% %P 0.01 2021
 CAN-GEV Dec*15 73%Rel CONF 11/97%
 MS 10 F&L 11 DS 5 RP 1
 2-01 365 13,558 kg 4.1% 559 3.2% 433

MOUNTFIELD SSI DCY MOGUL-ET PB
 HO840M3006972816 *CVF*RDF*BYF*BLF*DPF ET
 CAN-GEV Dec*15 96%Rel GLPI 2926/89%
 KG M 1449 F 90 %F 0.36 P 54 %P 0.05
 CAN-GEV Dec*15 94%Rel CONF 12

COYNE-FARMS DORCY-ET PB
 HOUSAM139005002 *BYC*CVF*BLF ET
MOUNTFIELD MARSH MAXINE-ET PB
 HOUSAF62784081 ET B:23 Apr 2006
 VG-88-2YR-USA DOM

OCD MAN-O-MAN FANTOM-ET PB
 HO840F3006989186 ET B:27 Sep 2010
 EX-90-3YR-USA

01-10	305	11018	459	4.2	365	3.3
	305	11018	459	4.2	365	3.3
1	LACT:	11018	459	4.2	365	3.3

 Progeny Data: 0EX 1VG 0GP 0G 0F

LONG-LANGS OMAN OMAN-ET PB
 HOUSAM135746776 *CVF*BYF*BLF ET
 VG-85-4YR-USA EXTRA'12 GM'10
LARS-ACRES FELIC FORGIVE-ET PB
 HOUSAF65504015 ET B:20 Aug 2008
 EX-90-4YR-USA DOM

04-00	305	12746	512	4.0	414	3.2
	365	14424	590	4.1	469	3.3
4	LACT:	38982	1594	4.1	1267	3.3

 KG

2016 National Holstein Sale

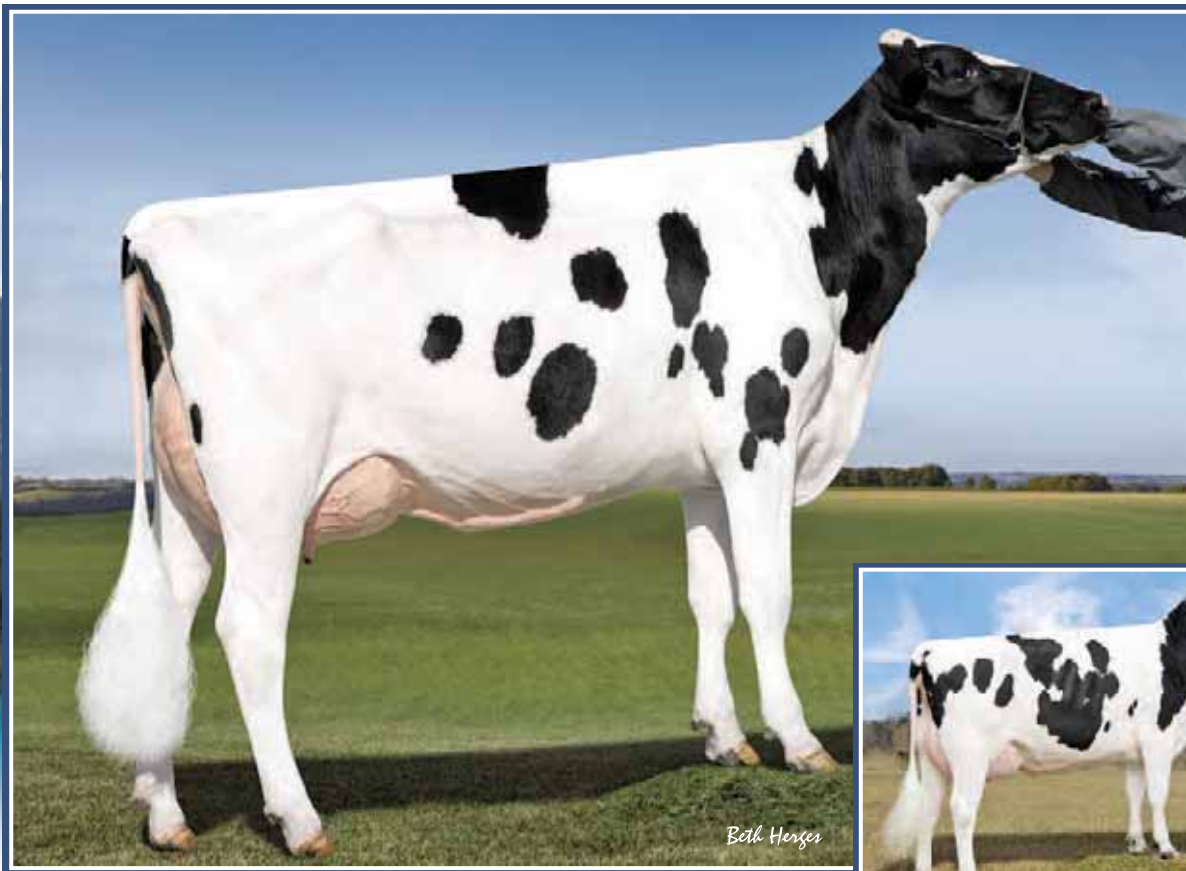

Welcome Mogul *Patts* VG-87 2Yr

GTPI 2521 GMLPI 3081 DGV 3291
El Bombero son @ Semex GPA LPI 3235 DGV 3314
Dam



Welcome Bookem *Paisley-ET* VG-86 2Yr 2nd Dam

17

ROCKYMOUNTAIN OF PEPPER

HOCANF12233475 ET B:12 Jul 2015
CAN-GPA Dec*15 70%Rel GPA LPI 3248/65%
KG M 2203/99% F 106/99% %F 0.24 PRO\$
SCS 2.74 P 84/99% %P 0.11 2488
CAN-GPA Dec*15 66%Rel CONF 9/93%
MS 7 F&L 11 DS 2 RP 1

GPA LPI 3248 2203M	
DGV 3361 2308M 112F 92P CDN	
GTPI 2579 \$730NM 4,1PL 0DPR	
1614M 83F 0,08%F 59P 0,04%P 2,79SCS	
GPTAT+2,05 1,56UDC 2,38FLC CDCB PTAs (12/15)	

Consigned By:
LEJEUNE HOLSTEINS
Tel: 418-855-5317 Fax: 418-855-2610
ROCKYMOUNTAIN HOLSTEINS
Tel: 403-932-3793

4th-6th Maternal Dam
WELCOME OMAN PENELOPE-ET VG-85-2YR-USA
WELCOME AARON PENEL VG-87-3YR-USA
WELCOME MERRILL PERKY-ET VG-85-5YR-USA

LADYS-MANOR OCTOBERFEST-ET PB

HO840M3013129308 *CVF*RDF*BYF*BLF*DPF*CNF
CAN-GPA Dec*15 73%Rel GPA LPI 3078/67%
KG M 2256/98% F 86/98% %F 0.03 PRO\$
SCS 2.61 P 69/98% %P 0.04 2348
CAN-GPA Dec*15 68%Rel CONF 8/91%
MS 6 F&L 7 DS 2 RP 2

PINE-TREE ALTAOAK-ET PB

HOUSAM69169951 PG *CVF*BYF*BLF*DPF ET
GMACE Dec*15 84%Rel GMLPI 2941/76%
KG M 2051 F 62 %F-0.14 P 67 %P 0.02
GMACE Dec*15 78%Rel CONF 9

LADYS-MANOR DORCY ODA PB

HOUSAF69547657 *BYF B:27 Jun 2010
VG-88-2YR-USA
02-00 305 12247 502 4.1 403 3.3
365 14483 598 4.1 478 3.3
1 LACT: 17545 732 4.2 582 3.3 KG

RI-VAL-RE 2338 NIAGRA-ET PB

HOUSAM62067753 *CVF*RDF*BLF*DPF ET
PINE-TREE LEIF SUZY-ET PB
HOUSAF66882395 PG ET B:14 May 2009
VG-89-5YR-USA

COYNE-FARMS DORCY-ET PB

HOUSAM139005002 *BYC*CVF*BLF ET
LADYS-MANOR AUDEN ODA-ET PB
HOUSAF65756726 ET B:19 Jun 2008
EX-91-4YR-USA

WELCOME MOGUL PATTS-ET PB

HO840F3010945882 ET B:09 Nov 2012
VG-87-2YR-USA
GMACE Dec*15 74%Rel GMLPI 3081/69%
KG M 1746/98% F 102/99% %F 0.35 PRO\$
SCS 2.75 P 70/99% %P 0.12 2206
GMACE Dec*15 71%Rel CONF 9/93%
MS 8 F&L 11 DS 3 RP -1
02-04 104 3434 143 4.2 101 2.9
1 LACT: 3434 143 4.2 101 2.9 KG

MOUNTFIELD SSI DCY MOGUL-ET PB

HO840M3006972816 *CVF*RDF*BYF*BLF*DPF ET
CAN-GEBV Dec*15 96%Rel GLPI 2926/89%
KG M 1449 F 90 %F 0.36 P 54 %P 0.05
CAN-GEBV Dec*15 94%Rel CONF 12

WELCOME BOOKEM PAISLEY-ET PB

HO840F3007677709 B:13 Jan 2011
VG-86-2YR-USA
Progeny Data: 0EX 0VG 1GP 0G 0F
1 DAUS ME AVG: 13338 562 4.2 438 3.3
AVG BCA: M252 F288 P265

COYNE-FARMS DORCY-ET PB

HOUSAM139005002 *BYC*CVF*BLF ET
MOUNTFIELD MARSH MAXINE-ET PB
HOUSAF62784081 ET B:23 Apr 2006
VG-88-2YR-USA DOM

DE-SU 521 BOOKEM-ET PB

HOUSAM66636657 *CVF*RDF*BYF*BLF*DPF ET
WELCOME JOSE PANSEY-ET PB
HO840F3001667117 PG B:31 Aug 2007
VG-86-2YR-USA
02-03 305 9698 459 4.7 369 3.8
365 11109 538 4.8 431 3.9
1 LACT: 13617 688 5.1 540 4.0 KG

2016 National Holstein Sale

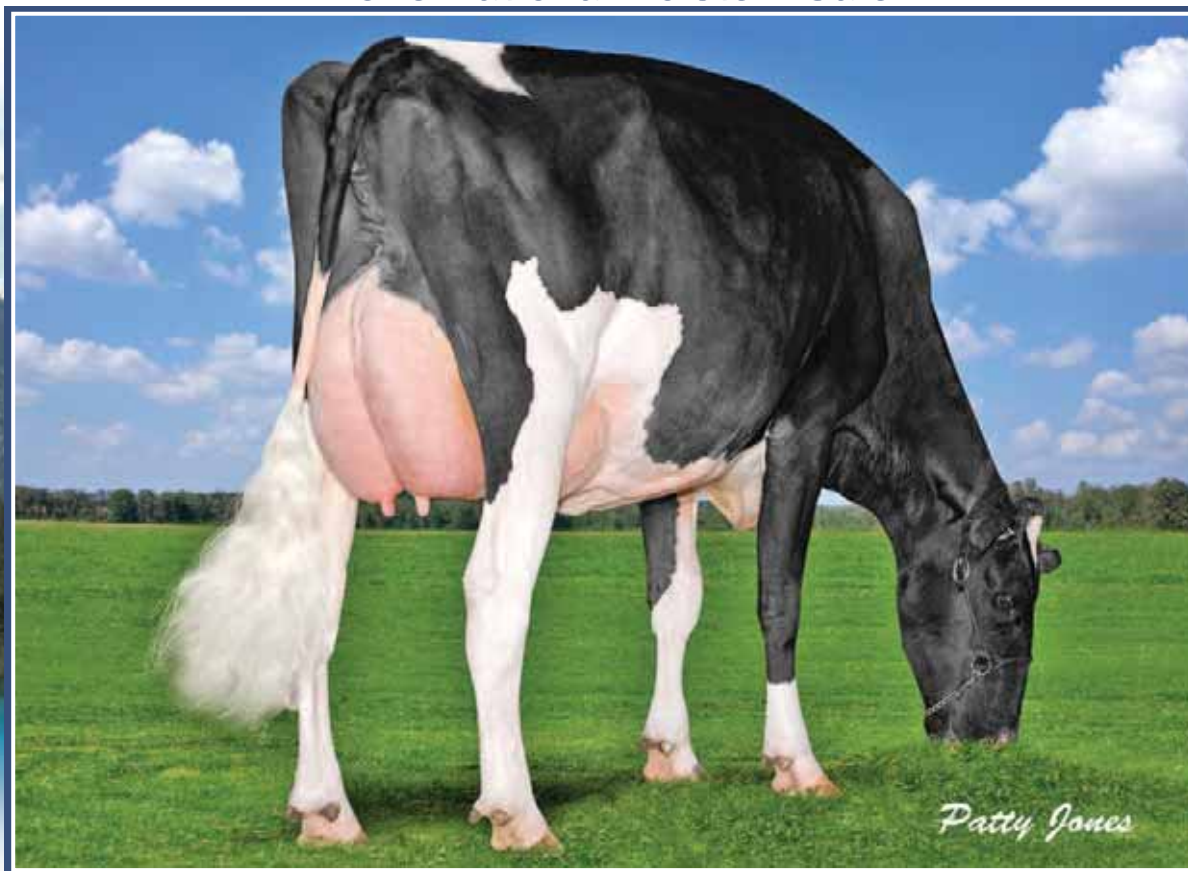

MS Planet *Cheri*-ET VG-86 2Yr
 2-03 365 15,367 kg 4.4% 3.2% (326-399-323)
2nd Dam

18

ZIMMER MONTEREY CAMILLA

HOCANF12161292 PG ET B:23 Mar 2015
 CAN-GPA Dec*15 70%Rel GPA LPI 3249/65%
 KG M 1625/97% F 92/99% %F 0.30 PRO\$
 SCS 3.01 P 73/99% %P 0.17 2240
 CAN-GPA Dec*15 65%Rel CONF 13/99%
 MS 12 F&L 10 DS 10 RP 0

GPA LPI 3249 DGV 3308 CDN	
GTPI 2562 \$685NM 4,8LP 0,4DPR	
1098M 77F 0,13%F 48P 0,06%P 2,96SCS	
GPTAT+2,75 2,04UDC 1,65FLC CDCB PTAs (12/15)	

Consigned By:
 DUANE G. ZIMMER
 Tel: 780-678-6373 Fax: 780-374-0134

4th-11th Maternal Dam
 WILCOXVIEW DRM CARMELLA-ET EX-94-4E-USA
 WILCOXVIEW BC CAMI-ET EX-93-4YR-USA 9*
 ROYLANE MARK CARMEN EX-94-2E-USA
 NATZKE VALIANT COREEN-ET VG-88-5YR-USA
 NATZKE ELEVATION CARMEN VG-87-5YR-USA
 TALISMAN-HILL CROIXCO CAMILE VG-86-5YR-USA
 CHAMBRIC CRUSADER CLARICE VG-88-5YR-USA
 CHAMBRIC CITATION CLARICE VG-87-3YR-USA

VIEW-HOME MONTEREY-ET PB

HOUSAM69087180 *CVF*BYF*BLF*DPF ET
 CAN-GPA Dec*15 75%Rel GPA LPI 3222/70%
 KG M 1400/88% F 71/95% %F 0.19 PRO\$
 SCS 2.91 P 60/96% %P 0.13 2140
 CAN-GPA Dec*15 71%Rel CONF 15/99%
 MS 13 F&L 13 DS 9 RP 0

DE-SU BKM MCCUTCHEN 1174-ET PB

HOUSAM69990138 *CVF*BYF*BLF*DPF ET
 EX-92-3YR-USA ST*15
 CAN-GEBV Dec*15 95%Rel GLPI 3185/87%
 KG M 984 F 66 %F 0.30 P 44 %P 0.10
 CAN-GEBV Dec*15 91%Rel CONF 17
PINE-TREE 2149ROBST 4846-ET PB
 HOUSAF69804610 B:16 Mar 2011
 VG-86-3YR-USA

DE-SU 521 BOOKEM-ET PB

HOUSAM66636657 *CVF*RDF*BYF*BLF*DPF ET
SULLY SHOTTLE MAY-TW PB
 HOUSAF138218285 MB B:27 Mar 2007
 EX-90-6YR-USA DOM 6*(0/31)

ROYLANE SOCRA ROBUST-ET PB

HOUSAM64966739 *CVF*RDF*BLF*DPF ET
 VG-88-3YR-USA
PINE-TREE ZENITH SHEEN PB
 HOUSAF64350530 B:31 Dec 2007
 VG-87-3YR-USA

ZIMMER WENDON UNO CAMI PB

HOCANF11549832 ET B:07 Jul 2012
 VG-87-3YR-CAN
 MS:88 (FA:8 RAH:8 RAW:7) F&L:85 DS:88 RP:87
 CAN-GEBV Dec*15 74%Rel GLPI 2956/69%
 KG M 634/72% F 69/98% %F 0.42 PRO\$
 SCS 2.93 P 36/92% %P 0.14 1693
 CAN-GEBV Dec*15 71%Rel CONF 13/99%
 MS 12 F&L 11 DS 8 RP 3
 02-02 305 8855 378 4.3 300 3.4
 309 8957 382 4.3 303 3.4
 BCA 220 250 233
 03-03 P151 9664 413 4.3 316 3.3
 PBCA 213 242 215
 2 LACT: 14570 617 4.2 481 3.3 KG
 Avg BCA: M217 F246 P224

AMIGHETTI NUMERO UNO ET PB

HOITAM17990915143 *CVF*BYF*BLF*DPF ET
 EX-90-3YR-HUN ST*15
 CAN-GEBV Dec*15 98%Rel GLPI 3147/92%
 KG M 154 F 74 %F 0.63 P 25 %P 0.18
 CAN-GEBV Dec*15 96%Rel CONF 16

MS PLANET CHERI-ET PB

HOUSAF140349827 *RDF ET B:17 Dec 2009
 VG-86-2YR-CAN
 02-03 305 13062 591 4.5 410 3.1
 365 15367 678 4.4 489 3.2
 BCA 326 399 323
 04-07 305 10193 402 3.9 344 3.4
 BCA 209 220 219
 2 LACT: 32939 1381 4.2 1110 3.4 KG
 Avg BCA: M268(1) F310(10) P271(12)
 Progeny Data: 0EX 2VG 1GP 0G 0F
 3 DAUS ME AVG: 12439 470 3.8 405 3.3
 AVG BCA: M235 F241 P245

LONG-LANGS OMAN OMAN-ET PB

HOUSAM135746776 *CVF*BYF*BLF ET
 VG-85-4YR-USA EXTRA*12 GM*10
AMIGHETTI SHOTTLE AVE PB
 HOITAF17990346074 ET B:01 Mar 2006
 VG-89-ITA

ENSENADA TABOO PLANET-ET PB

HOUSAM60597003 *CVF*RDF*BYF*BLF*DPF ET
 EX-90-4YR-USA EXTRA*12 GM*11
MS GOLDWYN CHERYL-ET PB
 HOUSAF137487804 ET B:03 Mar 2006
 EX-94-2E-USA
 02-01 305 13422 578 4.3 432 3.2
 365 15654 673 4.3 515 3.3
 1 LACT: 19804 848 4.3 671 3.4 KG
 Progeny Data: 0EX 1VG 0GP 0G 0F
 1 DAUS ME AVG: 14132 603 4.3 448 3.2
 AVG BCA: M267 F309 P271

2016 National Holstein Sale



Ammon-Peachey Shauna-ET EX-91 5*
 Dam of many A.I. bulls including Supersire & Platinum
2nd Dam

19

WESTCOAST MNEVT MAYBELLE 2984

HOCANF12161054 PG ET B:07 Apr 2015
 CAN-GPA Dec*15 70%Rel GPA LPI 2980/65%
 KG M 1781/98% F 55/94% %F-0.09 PRO\$
 SCS 2.92 P 66/99% %P 0.06 2057
 CAN-GPA Dec*15 66%Rel CONF 11/97%
 MS 9 F&L 7 DS 6 RP 3

GPA LPI 2980 DGV 2989 CDN	
GPTI 2520 \$638NM 5,1PL 2,3DPR	
1520M 54F -0,01%F 51P 0,02%P 2,93SCS	
GPTAT+2,1 1,52UDC 1,57FLC CDCB PTAs (12/15)	

Consigned By:
 WESTCOAST HOLSTEINS
 Tel: 604-316-2622 Fax: 604-795-5287

4th-9th Maternal Dam
 PINE-TREE MISSY MARTHA-ET VG-86-4YR-USA
 WESSWOOD-HC RUDY MISSY-ET EX-92-3E-USA
 WESSWOOD ELTON MIMI EX-90-5YR-USA
 WESSWOOD MANDINGO IVY VG-87-6YR-USA
 WESSWOOD ASTRO MATT ESTER VG-87-6YR-USA
 WESSWOOD BELL CLAUDETTE VG-87-7YR-USA

STANTONS MAIN EVENT PB

HOCANM11596146 *CVF*BYF*BLF ET
 CAN-GPA Dec*15 76%Rel GPA LPI 3014/71%
 KG M 1245/82% F 60/90% %F 0.15 PRO\$
 SCS 2.84 P 52/92% %P 0.09 2003
 CAN-GPA Dec*15 72%Rel CONF 12/98%
 MS 11 F&L 11 DS 5 RP 3

MOUNTFIELD SSI DCY MOGUL-ET PB

HO840M3006972816 *CVF*RDF*BYF*BLF*DPF ET
 CAN-GEBV Dec*15 96%Rel GLPI 2926/89%
 KG M 1449 F 90 %F 0.36 P 54 %P 0.05
 CAN-GEBV Dec*15 94%Rel CONF 12

STANTONS SUPER ELDA PB

HOCANF11084001 ET B:25 Aug 2010
 GP-83-2YR-CAN 4*(0/20)
 02-01 305 12369 500 4.0 408 3.3
 365 14217 578 4.1 471 3.3
 BCA 304 327 314
 1 LACT: 16406 660 4.0 548 3.3 KG

COYNE-FARMS DORCY-ET PB

HOUSAM139005002 *BYC*CVF*BLF ET
MOUNTFIELD MARSH MAXINE-ET PB
 HOUSAF62784081 ET B:23 Apr 2006
 VG-88-2YR-USA DOM

CHARLESDALE SUPERSTITION-ET PB

HOUSAM62065919 *CVF*RDF*BYF*BLF*DPF ET
WABASH-WAY EVETT-ET PB
 HOUSAF137044384 ET B:07 Dec 2005
 VG-86-2YR-CAN DOM 20*(6/95)

SEAGULL-BAY SH MAYBELLE-ET PB

HO840F3012644209 PG *BLF*DPF ET B:23 Jun
 VG-85-2YR-CAN
 MS:85 (FA:5 RAH:7) F&L:85 DS:84 RP:86
 CAN-GPA Dec*15 75%Rel GPA LPI 2895/69%
 KG M 2595/99% F 59/95% %F-0.35 PRO\$
 SCS 2.81 P 80/99% %P-0.04 2085
 CAN-GPA Dec*15 71%Rel CONF 10/96%
 MS 7 F&L 4 DS 9 RP 3
 02-01 P160 12583 417 3.3 403 3.2
 PBCA 326 288 322
 1 LACT: 6566 205 3.1 202 3.1 KG
 Avg BCA: M326 F288 P322

PINE-TREE ALTAOAK-ET PB

HOUSAM69169951 PG *CVF*BYF*BLF*DPF ET
 GMACE Dec*15 84%Rel GMLPI 2941/76%
 KG M 2051 F 62 %F-0.14 P 67 %P 0.02
 GMACE Dec*15 78%Rel CONF 9
AMMON-PEACHEY SHAUNA-ET PB
 HOUSAF66228178 ET B:16 Apr 2009
 EX-91 5*
 02-01 305 13390 543 4.1 429 3.2
 365 15930 647 4.1 519 3.3
 1 LACT: 17264 701 4.1 572 3.3 KG
 Progeny Data: 0EX 5VG 2GP 0G 0F
 7 DAUS ME AVG: 15138 582 3.8 485 3.2
 AVG BCA: M286 F298 P293

RI-VAL-RE 2338 NIAGRA-ET PB

HOUSAM62067753 *CVF*RDF*BLF*DPF ET
PINE-TREE LEIF SUZY-ET PB
 HOUSAF66882395 PG ET B:14 May 2009
 VG-89-5YR-USA

ENSENADA TABOO PLANET-ET PB

HOUSAM60597003 *CVF*RDF*BYF*BLF*DPF ET
 EX-90-4YR-USA EXTRA'12 GM'11
PINE-TREE MARTHA SHEEN-ET PB
 HOUSAF62443682 ET B:01 Jan 2006
 VG-86-3YR-USA DOM 8*(0/42)

01-11 305 12134 488 4.0 391 3.2
 365 14157 592 4.2 466 3.3
 1 LACT: 20566 860 4.2 694 3.4 KG
 Progeny Data: 0EX 4VG 0GP 0G 0F
 4 DAUS ME AVG: 15403 650 4.2 490 3.2
 AVG BCA: M291 F333 P296

2016 National Holstein Sale

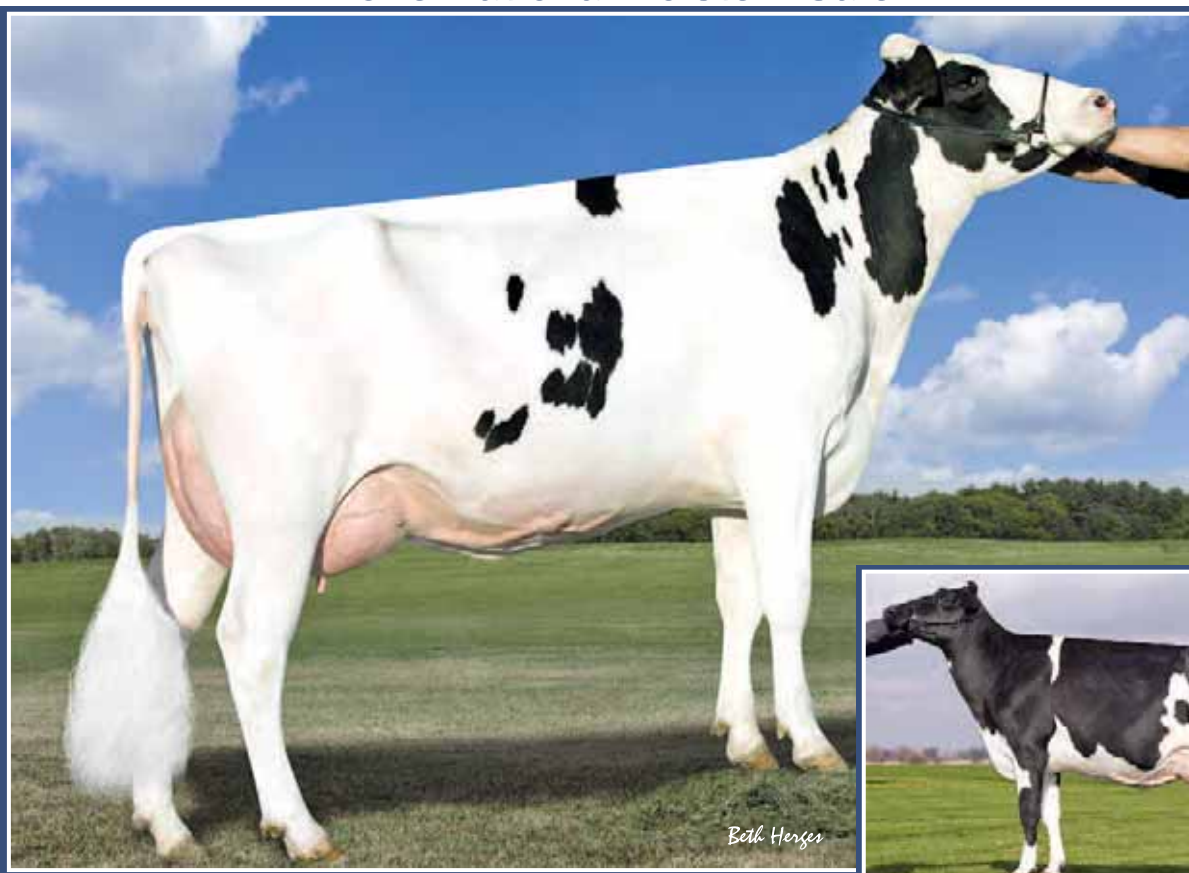

Ammon-Peachey Shana-ET VG-87 2Yr 1*

2-02 365 15,509 kg 4.8% 750 3.4% 528

Dam

Ammon-Peachey Shauna-ET EX-91 5*

Dam of many A.I. bulls including

Supersire & Platinum

Full Sister to the Dam



BENNER MASCALESE SMOKEY

HOICANF11834978 ET B:05 Sep 2013
 CAN-GPA Dec*15 76%Rel GPA LPI 2504/71%
 CAN-GEBV Dec*15 92%Rel GLPI 2315/86%
 KG M 1199/92% F 18/58% %F-0.22 PRO\$
 SCS 2.83 P 39/93% %P 0.00 1068
 CAN-GPA Dec*15 72%Rel CONF 9/93%
 MS 6 F&L 6 DS 10 RP 4

Fresh Feb 13, 2016

Sr. 2-Yr-Old for 2016

GTPI 2058 \$303NM 1,3PL -0,3DPR
681M 17F -0,03%F 41P 0,07%P 2,73SCS
GPTAT+1,02 0,16UDC 0,62FLC CDCB PTAs (12/15)

Consigned By:
 BENNER HOLSTEINS LTD
 Tel: 204-326-1443 Fax: 204-326-2129
 PENNVIEW FARM
 Tel: 204-326-1652 Fax: 204-326-3381

4th-8th Maternal Dam
 WESSWOOD-HC RUDY MISSY-ET EX-92-3E-USA
 WESSWOOD ELTON MIMI EX-90-5YR-USA
 WESSWOOD MANDINGO IVY VG-87-6YR-USA
 WESSWOOD ASTRO MATT ESTER VG-87-6YR-USA
 WESSWOOD BELL CLAUDETTE VG-87-7YR-USA

ZANI BOLTON MASCALESE ET PB
 HOITAM17990516801 *CVF*BYF*BLF*DPF ET
 CAN-GEBV Dec*15 92%Rel GLPI 2315/86%
 KG M 1289/84% F 21/47% %F-0.16 PRO\$
 SCS 2.84 P 46/87% %P 0.03 1054
 CAN-GEBV Dec*15 87%Rel CONF 3/66%
 MS 0 F&L 4 DS 3 RP 3
 Progeny Data: 315 Daus: 80.00% GP+
 0EX 50VG 204GP 61G 0F
 216 DAUS ME AVG: 13577 519 3.8 426 3.1
 AVG BCA: M257 F266 P258

SANDY-VALLEY BOLTON-ET PB
 HOUSAM131823833 *BYC*CVF*BLF ET
 EX-90-5YR-USA EXTRA*10 GM*10
 CAN-GEBV Dec*15 99%Rel GLPI 2445/99%
 KG M 1651 F 54 %F-0.07 P 46 %P-0.07
 CAN-GEBV Dec*15 99%Rel CONF 7
ZANI O-MAN-ORIELLA-ET PB
 HOITAF17990238458 ET B:28 Mar 2005
 GP-84-2YR-ITA
 02-00 305 14226 564 4.0 579 4.1
 1 LACT: 22379 934 4.2 916 4.1 KG

LEXVOLD LUKE HERSHEL-ET PB
 HOUSAM2294436 *CVF*BYF*BLF ET
SANDY-VALLEY BLESSING-ET PB
 HOUSAF128824973 *CVF ET B:06 Jan 2000

O-BEE MANFRED JUSTICE-ET PB
 HOUSAM122358313 *CVF*RDF*BLF*DPF ET
 EX-94-7YR-USA SP*07 GM
ZANI ADAM JENNIFER ET PB
 HOITAF17500288025 ET B:10 May 2003
 VG-88-3YR-ITA

AMMON-PEACHEY SHANA-ET PB
 HOUSAF66228180 ET B:18 Apr 2009
 VG-86-2YR-USA VG-87-2YR-CAN DOM 1*(0/6)
 MS:86 (FA:6 RAH:7 RAW:9) F&L:88 DS:90 RP:85
 CAN-GEBV Dec*15 85%Rel GLPI 2862/81%
 KG M 1980/99% F 73/98% %F-0.02 PRO\$
 SCS 2.82 P 62/99% %P-0.02 1809
 CAN-GEBV Dec*15 82%Rel CONF 10/96%
 MS 9 F&L 5 DS 10 RP 3
 02-02 305 13607 681 5.0 464 3.4
 365 15509 750 4.8 528 3.4
 BCA 351 470 371
 05-03 305 17287 753 4.4 518 3.0
 BCA 351 411 330
 2 LACT: 40590 1845 4.5 1320 3.3 KG
 Avg BCA: M351(136) F 441(228) P 351(139)
 2 Superior Lactations
 Progeny Data: 0EX 3VG 4GP 1G 0F
 7 DAUS ME AVG: 15138 584 3.9 473 3.1
 AVG BCA: M286 F299 P286

ENSENADA TABOO PLANET-ET PB
 HOUSAM60597003 *CVF*RDF*BYF*BLF*DPF ET
 EX-90-4YR-USA EXTRA*12 GM*11
 CAN-GEBV Dec*15 99%Rel GLPI 2535/99%
 KG M 1790 F 49 %F-0.15 P 60 %P 0.01
 CAN-GEBV Dec*15 99%Rel CONF 2
PINE-TREE MARTHA SHEEN-ET PB
 HOUSAF62443682 ET B:01 Jan 2006
 VG-86-3YR-USA DOM 8*(0/42)
 01-11 305 12134 488 4.0 391 3.2
 365 14157 592 4.2 466 3.3
 1 LACT: 20566 860 4.2 694 3.4 KG
 Progeny Data: 0EX 4VG 0GP 0G 0F
 4 DAUS ME AVG: 15403 650 4.2 490 3.2
 AVG BCA: M291 F333 P296

ROSE-BAUM TABOO-ET PB
 HOUSAM17121203 *CVF*BLF ET
 VG-87-7YR-USA GM*10
PLUSHANSKI AMEL PATTY-ET PB
 HOUSAF130161039 *CVF ET B:20 Nov 1998
 EX-93-3E-USA GMD DOM
PICSTON SHOTTLE-ET PB
 HOGBRM598172 *CVF*BYF*BLF*MFF ET
 EX-96-7YR-GBR GM*10 EXTRA*09
PINE-TREE MISSY MARTHA-ET PB
 HOUSAF61733086 ET B:24 Mar 2004
 VG-86-4YR-USA DOM
 03-05 305 12828 498 3.9 443 3.5
 361 14615 563 3.9 504 3.4
 3 LACT: 40661 1518 3.7 1357 3.3 KG

2016 National Holstein Sale

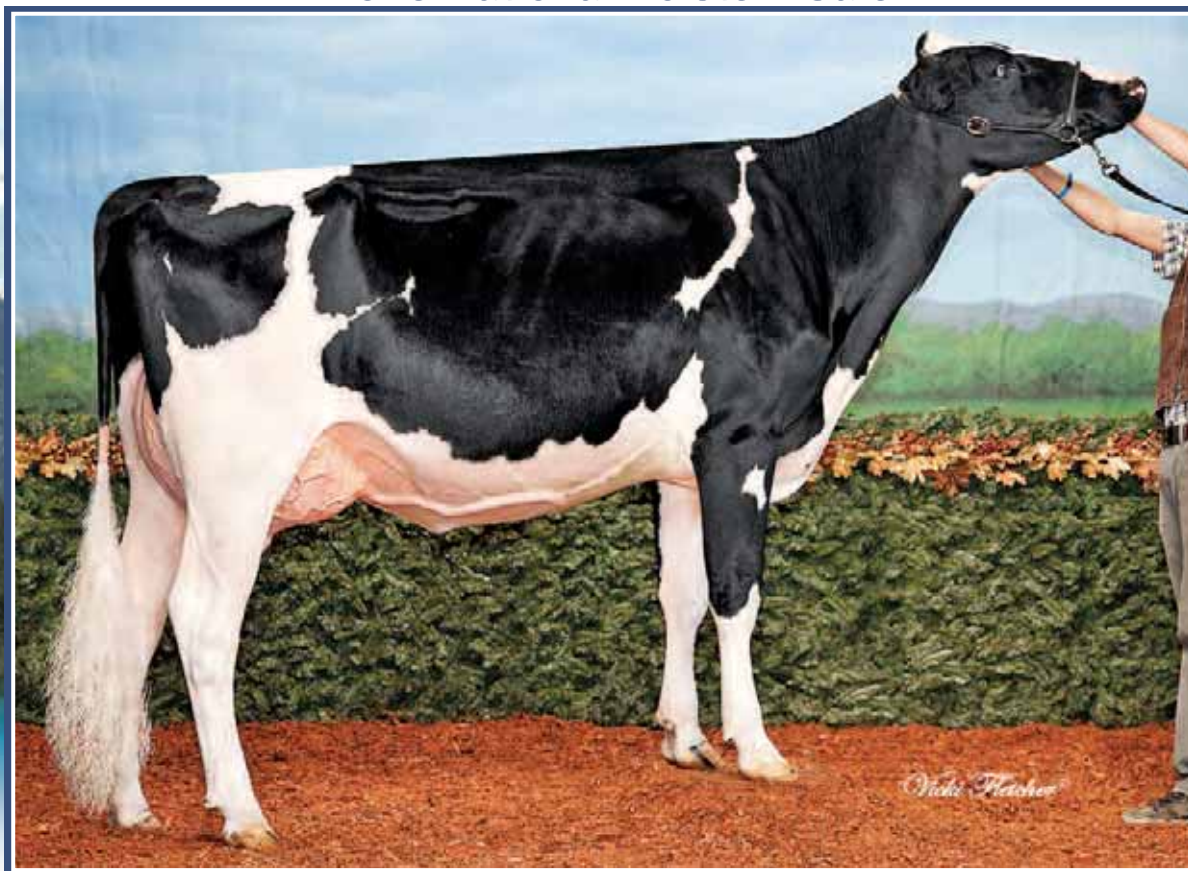

Ralma-RH Manoman Banjo-ET VG-88 2Yr 1*

4-03 365 17,358 kg 4.0% 3.6% (308-337-343)

Dam

21

MORSAN JACEY BANJO 1891

HOCANF11841169 PG ET B:16 Jul 2014
CAN-GPA Dec*15 76%Rel GPA LPI 3004/71%
KG M 1942/99% F 50/92% %F-0.21 PRO\$
SCS 2.68 P 83/99% %P 0.18 2169
CAN-GPA Dec*15 71%Rel CONF 6/79%
MS 5 F&L 6 DS 4 RP 5

GPA LPI 3004 DGV 3071 CDN	
GTPI 2378 \$498NM 2PL 3,4DPR	
1335M 31F -0,07%F 58P 0,07%P 2,83SCS	
GPTAT+1,04 0,65UDC 0,92FLC CDCB PTAs (12/15)	

Consigned By:
WESTCOAST HOLSTEINS
Tel: 604-316-2622 Fax: 604-795-5287

4th-6th Maternal Dam
RALMA JUROR FAITH EX-91-5YR-USA
RALMA LEADMAN FASHION VG-89-3YR-USA
RALMA GOLDEN FORTUNE-ET VG-88-4YR-USA

COYNE-FARMS JACEY CRI-ET PB

HOUSAM70541519 *CVF*BYF*BLF*DPF ET
GMACE Dec*15 85%Rel GPA LPI 2845/76%
KG M 1671/94% F 19/44% %F-0.42 PRO\$
SCS 2.41 P 65/97% %P 0.11 2004
CAN-GPA Dec*15 74%Rel CONF 5/79%
MS 6 F&L 6 DS 1 RP 1
Progeny Data: 25 Daus: 72.00% GP+
0EX 1VG 17GP 7G 0F

REGANCREST ALTAIOTA-ET PB

HOUSAM61898306 *CVF*BYF*BLF*DPF ET
CAN-GEBV Dec*15 99%Rel GLPI 2806/98%
KG M 1337 F 73 %F 0.21 P 61 %P 0.14
CAN-GEBV Dec*15 99%Rel CONF 6

COYNE-FARMS MASS JILL-ET PB

HOUSAF68677629 ET B:24 Nov 2009

O-BEE MANFRED JUSTICE-ET PB

HOUSAM122358313 *CVF*BYF*BLF*DPF ET
EX-94-7YR-USA SP'07 GM

REGANCREST ITO ISA PB

HOUSAF60870571 B:05 May 2002
VG-86-2YR-USA GMD

CO-OP BOSSIDE MASSEY-ET PB

HOUSAM63026939 *CVF*BYF*BLF ET

COYNE-FARMS RAMOS JELLY PB

HOUSAF63855188 *CVC*BYF B:10 Jan 2008
VG-85-2YR-USA DOM

RALMA-RH MANOMAN BANJO-ET PB

HOUSAF55641672 ET B:02 Mar 2010
VG-88-2YR-CAN 1*(0/5)
MS:88 (FA:7 RAH:9 RAW:8) F&L:89 DS:88 RP:86
CAN-GEBV Dec*15 81%Rel GLPI 2853/77%
KG M 1435/95% F 63/97% %F 0.07 PRO\$
SCS 2.62 P 78/99% %P 0.27 1879
CAN-GEBV Dec*15 78%Rel CONF 7/85%
MS 8 F&L 2 DS 5 RP 5
02-05 305 10948 434 4.0 408 3.7
BCA 269 284 311
04-03 305 14843 599 4.0 525 3.5
365 17358 701 4.0 626 3.6
BCA 308 337 343
2 LACT: 36789 1498 4.1 1386 3.8 KG
Avg BCA: M289(28) F311(17) P327(64)
1 Superior Lactations
Progeny Data: 0EX 2VG 2GP 0G 0F
5 DAUS ME AVG: 11962 418 3.5 384 3.2
AVG BCA: M226 F214 P232

LONG-LANGS OMAN OMAN-ET PB

HOUSAM135746776 *CVF*BYF*BLF ET
VG-85-4YR-USA EXTRA'12 GM'10
CAN-GEBV Dec*15 99%Rel GLPI 2696/99%
KG M 932 F 56 %F 0.23 P 68 %P 0.33
CAN-GEBV Dec*15 99%Rel CONF 4

RALMA GOLDWYN CLARINET-ET PB

HOUSAF52774540 ET B:06 Mar 2006
EX-91-2E-USA 4*(0/21)
02-01 305 14765 642 4.3 488 3.3
04-00 305 15694 685 4.4 517 3.3
365 17563 766 4.4 587 3.3
05-09 305 16175 750 4.6 505 3.1
3 LACT: 68897 3088 4.5 2365 3.4 KG
Progeny Data: 1EX 1VG 1GP 0G 0F
4 DAUS ME AVG: 15826 549 3.5 486 3.1
AVG BCA: M299 F281 P294

O-BEE MANFRED JUSTICE-ET PB

HOUSAM122358313 *CVF*BYF*BLF*DPF ET
EX-94-7YR-USA SP'07 GM

WINNING-WAY MARCI-ET PB

HOUSAF130677626 *CVC ET B:24 Sep 2000
VG-89-7YR-USA

BRAEDALE GOLDWYN PB

HOCANM10705608 *CVF*BYF*BLF
GP-84-8YR-CAN GM'12 EXTRA'05

RALMA CHRISTMAS FUDGE-ET PB

HOUSAF51547373 *CVF ET B:25 Dec 2001
VG-88-2YR-USA GMD DOM 2*(0/11)
02-03 305 12433 509 4.1 397 3.2
365 14429 586 4.1 466 3.2
1 LACT: 28908 1148 4.0 970 3.4 KG
Progeny Data: 1EX 1VG 0GP 0G 0F
2 DAUS ME AVG: 13338 554 4.2 430 3.2
AVG BCA: M252 F284 P260

2016 National Holstein Sale



Ella Wright



MS Apples Uno *Amber-ET* VG-86 2Yr

#1 Type *RDC cow in Canada!

Dam

KHW Regiment *Apple-Red-ET* EX-96 3E 10*

All-American Jr. 2-Yr-Old 2006

Grand Champion R&W WDE Madison 2011

2nd Dam

Consigned By:

RONALD BOERCHERS

Tel: 204-447-2047

Fax: 204-447-2598

OPTIMAL DAIRY

Tel: 204-268-2845

Fax: 204-268-2845



RAINYRIDGE DOORMAN APPLETON

HOCANF12299825 ET B:21 Jan 2016

*RDF*BLF*DPF

CAN-GPA Dec*15 75%Rel GPA LPI 2975/70%

KG M-726/7% F 64/97% %F 0.88 PRO\$

SCS 2.57 P 20/72% %P 0.41 1339

CAN-GPA Dec*15 72%Rel CONF 18/99%

MS 15 F&L 14 DS 14 RP 2

4th-8th Maternal Dam

CLOVER-MIST ALISHA-ET EX-93-3E-USA

CLOVER-MIST AUGY STAR-ET EX-94-4E-USA

D-R-A AUGUST EX-96-4E-USA

D-R-A IDEAL PRECIOUS LEADER EX-90-2E-USA

D-R-A PRINCESS LAD LEADER EX-90-3E-USA

Doorman x Uno Amber #1 Type RDC cow in Canada

VAL-BISSON DOORMAN PB

HOCANM107281711 *CVF*BYF*BLF*DPF ET

VG-87-3YR-CAN

F&L:88 DS:87 RP:87

GMACE Dec*15 88%Rel GMLPI 3156/80%

KG M 398/41% F 52/84% %F 0.35 PRO\$

SCS 2.44 P 46/87% %P 0.32 1757

GMACE Dec*15 84%Rel CONF 20/99%

MS 16 F&L 15 DS 16 RP 5

Progeny Data: 350 Daus: 86.00% GP+

0EX 71VG 230GP 49G 0F

DE-SU 521 BOOKEM-ET PB

HOUSAM66636657 *CVF*RDF*BYF*BLF*DPF ET

CAN-GEBV Dec*15 96%Rel GLPI 2875/91%

KG M 1276 F 47 %F 0.01 P 59 %P 0.15

CAN-GEBV Dec*15 93%Rel CONF 10

VAL-BISSON SHOTTLE IMELDA PB

HOCANF106173432 *CVF*BYF*BLF*DPF ET B:25

VG-89-4YR-CAN 3*(0/17)

04-03 305 15535 578 3.7 549 3.5

365 18373 703 3.8 660 3.6

BCA 304 307 343

2 LACT: 39418 1655 4.2 1486 3.8 KG

AMIGHETTI NUMERO UNO ET PB

HOITAM17990915143 *CVF*BYF*BLF*DPF ET

EX-90-3YR-HUN ST*15

CAN-GEBV Dec*15 98%Rel GLPI 3147/92%

KG M 154 F 74 %F 0.63 P 25 %P 0.18

CAN-GEBV Dec*15 96%Rel CONF 16

KHW REGIMENT APPLE-RED-ET PB

HOUSAF135511521 R&W *CVC ET B:03 May 2004

EX-96-3E-USA DOM 10*(3/50)

04-01 305 13699 654 4.8 504 3.7

365 16216 763 4.7 596 3.7

5 LACT: 94311 4492 4.8 3561 3.8 KG

ALL-AMERICAN 2006

ALL-AMERICAN R&W 2006

GRAND2011 WORLD DAIRY EXPO R&W

RES. GRAND 2009 ROYAL R&W

1ST MATURE COW 2011 WORLD DAIRY EXPO R&W

1ST 5-YR 2009 ROYAL R&W

Progeny Data: 4EX 11VG 1GP 0G 0F

14 DAUS ME AVG: 12809 541 4.2 430 3.4

AVG BCA: M242 F277 P260

ENSENADA TABOO PLANET-ET PB

HOUSAM60597003 *CVF*BYF*BLF*DPF ET

EX-90-4YR-USA EXTRA*12 GM*11

CLEAR-ECHO 822 RAMO 1199-ET PB

HOUSAF61765027 *BLF ET B:17 Oct 2004

VG-86-2YR-USA DOM

PICSTON SHOTTLE-ET PB

HOGBRM598172 *CVF*BYF*BLF*MFF ET

EX-96-7YR-GBR GM*10 EXTRA*09

VAL-BISSON GOLDWYN MAYA PB

HOCANF103857739 *CVF*BLF ET B:13 Feb 2006

VG-88-6YR-CAN 30*(3/147)

LONG-LANGS OMAN OMAN-ET PB

HOUSAM135746776 *CVF*BYF*BLF ET

VG-85-4YR-USA EXTRA*12 GM*10

AMIGHETTI SHOTTLE AVE PB

HOITAF17990346074 ET B:01 Mar 2006

VG-89-ITA

CARROUSEL REGIMENT-RED-ET PB

HOUSAM128891296 R&W *CVF*BLF ET

VG-85-3YR-CAN

KAMPS-HOLLOW ALTITUDE-ET PB

HOUSAF129136431 *RDC*CVC*BLF ET B:11 Jan

EX-95-2E-USA DOM 2*(0/13)

07-00 305 15626 709 4.5 528 3.4

365 18003 839 4.7 628 3.5

3 LACT: 65526 2855 4.4 2399 3.7 KG

Progeny Data: 1EX 4VG 0GP 0G 0F

4 DAUS ME AVG: 11909 529 4.4 418 3.5

AVG BCA: M225 F271 P253

MS APPLES UNO AMBER-ET PB

HOUSAF72227618 *RDC*CVC*BLF*DPF B:29 Oct

VG-86-2YR-CAN

MS:86 (FA:7 RAH:9 RAW:7) F&L:85 DS:87 RP:85

CAN-GEBV Dec*15 78%Rel GLPI 2939/73%

KG M-719/7% F 60/96% %F 0.82 PRO\$

SCS 2.89 P 13/59% %P 0.33 1319

CAN-GEBV Dec*15 74%Rel CONF 18/99%

MS 16 F&L 16 DS 8 RP 5

02-00 305 10057 456 4.5 321 3.2

365 11568 529 4.6 373 3.2

BCA 248 302 247

1 LACT: 12011 550 4.6 389 3.2 KG

Avg BCA: M248(-6) F302(44) P247(7)

2016 National Holstein Sale



KHW Regiment Apple 3-Red-ETN EX-94
 Unanimous All-American R&W 4-Yr-Old 2013
 Grand Champion R&W WDE 2013
2nd Dam



KHW Regiment Apple-Red-ET EX-96 3E 10*
 All-American Jr. 2-Yr-Old 2006
 Grand Champion R&W WDE Madison 2011
Full Sister to the 2nd Dam



SHADYNOOK LOTUS ADELE

HOCANF12371434 B:13 Mar 2016
 CAN-PA Dec*15 PA LPI 2077
 KG M-547 F-3 %F 0.18
 SCS 2.96 P-2 %P 0.17
 CAN-PA Dec*15 CONF 10
 MS 8 F&L 7 DS 7 RP 7

4th-8th Maternal Dam
 CLOVER-MIST ALISHA-ET EX-93-3E-USA
 CLOVER-MIST AUGY STAR-ET EX-94-4E-USA
 D-R-A AUGUST EX-96-4E-USA
 D-R-A IDEAL PRECIOUS LEADER EX-90-2E-USA
 D-R-A PRINCESS LAD LEADER EX-90-3E-USA

Consigned By:
 SHADYNOOK FARMS
 Tel: 250-253-4578

R&W from the Apples

BLONDIN LOTUS-ET PB

HOCANM107308984 *RDC*CVF*BYF*BLF ET
 CAN-GPA Dec*15 80%Rel GPA LPI 2190/77%
 KG M-61/20% F 8/30% %F 0.11 PRO\$
 SCS 2.95 P 15/40% %P 0.17 381
 CAN-GPA Dec*15 77%Rel CONF 11/97%
 MS 10 F&L 5 DS 10 RP 8

BRAEDALE GOLDWYN PB

HOCANM10705608 *CVF*BYF*BLF
 GP-84-8YR-CAN GM*12 EXTRA'05
 CAN-GEBV Dec*15 99%Rel GLPI 2593/99%
 KG M 103 F 39 %F 0.34 P 21 %P 0.16
 CAN-GEBV Dec*15 99%Rel CONF 10

ROCKYMOUNTAIN TALENT LICORICE PB

HOCANF7990215 *RDC ET B:30 Oct 2006
 VG-89-4YR-CAN EX-95-5YR-USA 3*(0/16)
 03-10 305 14924 594 4.0 500 3.4
 323 15772 628 4.0 532 3.4
 BCA 309 328 321
 2 LACT: 26912 996 3.7 903 3.4 KG

SHOREMAR JAMES PB

HOCANM5902195 *CVF*BLF
 GP-81-2YR-CAN EXTRA'98
BRAEDALE BALER TWINE PB
 HOCANF6860888 *BLF ETM B:08 Nov 1997
 VG-86-2YR-CAN 33*(27/138)

LADINO PARK TALENT-IMP-ET PB

HOAUSM930377 *RDC*CVF*BLF ET
 EX-90-6YR-AUS ST'03
IDEE RUDOLPH LIBERTY PB
 HOCANF9172140 B:21 May 2001
 VG-89-3YR-CAN 3*(5/12)

WESTCOAST CLOVER ADANAC PB

HOCANF11768787 R&W ET B:01 Apr 2013
 VG-85-2YR-CAN
 MS:85 (FA:7 RAH:7 RAW:6) F&L:84 DS:85 RP:86
 CAN-EBV Dec*15 56%Rel LPI 1964/50%
 KG M-1032/2% F-14/16% %F 0.24 PRO\$
 SCS 2.96 P-18/7% %P 0.15 -102
 CAN-EBV Dec*15 50%Rel CONF 8/90%
 MS 6 F&L 9 DS 4 RP 5

SHERONA-HILL-I RED CLOVER PB

HOCANM7970317 R&W ET
 VG-86-1YR-CAN
 CAN-EBV Dec*15 97%Rel LPI 1564/93%
 KG M-783 F-39 %F-0.10 P-38 %P-0.11
 CAN-EBV Dec*15 94%Rel CONF 5

KHW REGIMENT APPLE 3-RED-ETN PB

HOUSAF139912276 R&W ETA B:04 Mar 2009
 EX-94-5YR-CAN
 04-03 305 11074 489 4.4 382 3.4
 319 11520 510 4.4 399 3.5
 BCA 230 275 250
 3 LACT: 31686 1417 4.5 1128 3.6 KG
 Avg BCA: M198(-61) F 236(-23) P 220(-44)
 Progeny Data: 0EX 4VG 3GP 0G 0F
 9 DAUS ME AVG: 10215 414 4.1 341 3.3
 AVG BCA: M193 F212 P206

KHW KITE ADVENT-RED-ET PB

HOUSAM133002953 R&W *CVF*BLF*DPF ET
 EX-94-5YR-USA
GREENLEA SS CARE-RED-ET PB
 HOUSAF62316544 R&W ET B:03 Oct 2005
 EX-90-4YR-USA 2*(0/10)

CARROUSEL REGIMENT-RED-ET PB

HOUSAM128891296 R&W *CVF*BLF ET
 VG-85-3YR-CAN
KAMPS-HOLLOW ALTITUDE-ET PB
 HOUSAF129136431 *RDC*CVF*BLF ET B:11 Jan
 EX-95-2E-USA DOM 2*(0/13)
 07-00 305 15626 709 4.5 528 3.4
 365 18003 839 4.7 628 3.5
 3 LACT: 65526 2855 4.4 2399 3.7 KG
 Progeny Data: 1EX 4VG 0GP 0G 0F
 36 DAUS ME AVG: 2064 92 4.4 73 3.5
 AVG BCA: M39 F47 P4 4

01-11 305 7224 260 3.6 244 3.4
 348 8163 296 3.6 0 3.4
 BCA 189 184 200
 1 LACT: 8163 296 3.6 277 3.4 KG
 Avg BCA: M189(-23) F 184(-34) P 200(-17)

2016 National Holstein Sale



Eastside Lewisdale Gold *Missy* EX-95 2E 18*

2012 Canadian Cow of the Year

All-Canadian 2008 & 2011 • All-American 2008, 2009 & 2011

Dam



MISSY X DOORMAN

HOCANF12371434 B: Dec. 2015
 CAN-PA Dec*15 PA LPI 2799
 KG M 145 F 57 %F 0.51
 SCS 2.64 P 24 %P 0.19
 CAN-PA Dec*15 CONF 16
 MS 12 F&L 13 DS 13 RP 7

4th-7th Maternal Dam
 STADACONA BAR LEE ANNIE GP-82-3YR-CAN
 STADACONA HE MAN ANITA ET GP-82-2YR-CAN
 STADACONA MADISON ANNIE VG-85-6YR-CAN
 STADACONA SENATOR ANNA VG-85-4YR-CAN

Consigned By:
 WESTCOAST HOLSTEINS
 Tel: 604-316-2622 Fax: 604-795-5287

Intermediate Calf for 2016

VAL-BISSON DOORMAN PB
 HOCANM107281711 *CVF*BYF*BLF*DPF ET
 VG-87-3YR-CAN

F&L:88 DS:87 RP:87
 GMACE Dec*15 88%Rel GMLPI 3156/80%
 KG M 398/41% F 52/84% %F 0.35 PRO\$
 SCS 2.44 P 46/87% %P 0.32 1757
 GMACE Dec*15 84%Rel CONF 20/99%
 MS 16 F&L 15 DS 16 RP 5
 Progeny Data: 368 Daus: 85.00% GP+
 0EX 76VG 237GP 55G 0F

DE-SU 521 BOOKEM-ET PB
 HOUSAM66636657 *CVF*RDF*BYF*BLF*DPF ET
 CAN-GEBV Dec*15 96%Rel GLPI 2875/91%
 KG M 1276 F 47 %F 0.01 P 59 %P 0.15
 CAN-GEBV Dec*15 93%Rel CONF 10

VAL-BISSON SHOTLE IMELDA PB
 HOCANF106173432 *CVF*BYF*BLF*DPF ET B:25
 VG-89-4YR-CAN 3*(0/17)
 04-03 305 15535 578 3.7 549 3.5
 365 18373 703 3.8 660 3.6
 BCA 304 307 343
 2 LACT: 39418 1655 4.2 1486 3.8 KG

ENSENADA TABOO PLANET-ET PB
 HOUSAM60597003 *CVF*RDF*BYF*BLF*DPF ET
 EX-90-4YR-USA EXTRA'12 GM'11

CLEAR-ECHO 822 RAMO 1199-ET PB
 HOUSAF61765027 *BLF ET B:17 Oct 2004
 VG-86-2YR-USA DOM

PICSTON SHOTLE-ET PB
 HOGBRM598172 *CVF*BYF*BLF*MFF ET
 EX-96-7YR-GBR GM'10 EXTRA'09
VAL-BISSON GOLDWYN MAYA PB
 HOCANF103857739 *CVF*BLF ET B:13 Feb 2006
 VG-88-6YR-CAN 30*(3/147)

EASTSIDE LEWISDALE GOLD MISSY PB

HOCANF7808378 ET B:30 Mar 2006
 EX-95-2E-CAN 18*(8/77)
 MS:95 (FA:7 RAH:9 RAW:8) F&L:96 DS:94 RP:95
 CAN-GEBV Dec*15 90%Rel GLPI 2441/85%
 KG M-108/30% F 61/96% %F 0.62 PRO\$
 SCS 2.84 P 1/33% %P 0.05 825
 CAN-GEBV Dec*15 84%Rel CONF 12/98%
 MS 8 F&L 11 DS 10 RP 9
 03-01 305 14331 632 4.4 457 3.2
 308 14441 638 4.4 461 3.2
 BCA 323 385 322
 4 LACT: 67162 3077 4.6 2248 3.3 KG
 Avg BCA: M300(51) F364(110) P 306(56)
 Progeny Data: 1EX 31VG 6GP 0G 0F

BRAEDALE GOLDWYN PB
 HOCANM10705608 *CVF*BYF*BLF
 GP-84-8YR-CAN GM'12 EXTRA'05
 CAN-GEBV Dec*15 99%Rel GLPI 2593/99%
 KG M 103 F 39 %F 0.34 P 21 %P 0.16
 CAN-GEBV Dec*15 99%Rel CONF 10

STADACONA OUTSIDE ABEL PB
 HOCANF8077661 B:10 Dec 1999
 VG-88-4YR-CAN 35*(15/160)
 02-02 305 9521 316 3.3 289 3.0
 BCA 238 214 228
 03-03 305 14753 696 4.7 432 2.9
 365 16601 769 4.6 496 3.0
 BCA 317 407 292
 04-06 305 13117 555 4.2 383 2.9
 BCA 272 308 247
 3 LACT: 48588 2017 4.2 1480 3.0 KG
 Avg BCA: M276(73) F310(97) P256(52)
 Progeny Data: 11EX 24VG 3GP 0G 0F
 84 DAUS ME AVG: 12597 488 3.9 384 3.0
 AVG BCA: M238 F250 P232

SHOREMAR JAMES PB
 HOCANM5902195 *CVF*BLF
 GP-81-2YR-CAN EXTRA'98

BRAEDALE BALER TWINE PB
 HOCANF6860888 *BLF ETM B:08 Nov 1997
 VG-86-2YR-CAN 33*(27/138)

COMESTAR OUTSIDE PB
 HOCANM6026421 *CVF*BLF ET
 EX-95-14YR-CAN GM'12 EXTRA'98
STADACONA PROGRESS ANIBEL PB
 HOCANF8002479 B:01 Sep 1995
 VG-85-3YR-CAN 2*(10/0)
 04-03 305 15314 522 3.4 480 3.1
 365 17321 595 3.4 548 3.2
 BCA 295 272 293
 8 LACT: 120719 4098 3.4 3770 3.1 KG
 Avg BCA: M264(40) F241(18) P256(27)
 Progeny Data: 0EX 1VG 1GP 1G 0F
 7 DAUS ME AVG: 13974 554 4.0 417 3.0
 AVG BCA: M264 F284 P252

2016 National Holstein Sale



Eastside Lewisdale Gold *Missy* EX-95 2E 18*

2012 Canadian Cow of the Year

All-Canadian 2008 & 2011 • All-American 2008, 2009 & 2011

Mat. Sister to 2nd Dam

Willswikk Goldwyn *Angela* EX-92 (MS:93)

5-01 P.13,398 kg 4.1% 3.2% (261-282-261)

Dam



TUYTEL DOORMAN ANGELA

HOCANF12291227 B:20 Sep 2015
 CAN-PA Dec*15 38%Rel PA LPI 2941/33%
 VG-87-3YR-CAN
 KG M 173/46% F 40/85% %F 0.32 PRO\$
 SCS 2.54 P 32/88% %P 0.25 1507
 CAN-PA Dec*15 34%Rel CONF 19/99%
 MS 15 F&L 14 DS 14 RP 8

4th Maternal Dam
 STADACONA PROGRESS ANIBEL VG-85-3YR-CAN 2*

Consigned By:
 J. WILLIAM WIKKERINK FARMS LTD
 Tel: 250-743-9276 Fax: 250-743-6822
 BERT TUYTEL
 Tel: 604-792-3571 Fax: 604-792-3572

VAL-BISSON DOORMAN PB

HOCANM107281711 *CVF*BYF*BLF*DPF ET
 VG-87-3YR-CAN
 F&L:88 DS:87 RP:87
 GMACE Dec*15 88%Rel GMLPI 3156/80%
 KG M 398/41% F 52/84% %F 0.35 PRO\$
 SCS 2.44 P 46/87% %P 0.32 1757
 GMACE Dec*15 84%Rel CONF 20/99%
 MS 16 F&L 15 DS 16 RP 5
 Progeny Data: 350 Daus: 86.00% GP+
 0EX 71VG 230GP 49G 0F

DE-SU 521 BOOKEM-ET PB

HOUSAM66636657 *CVF*RDF*BYF*BLF*DPF ET
 CAN-GEBV Dec*15 96%Rel GLPI 2875/91%
 KG M 1276 F 47 %F 0.01 P 59 %P 0.15
 CAN-GEBV Dec*15 93%Rel CONF 10

VAL-BISSON SHOTLE IMELDA PB

HOCANF106173432 *CVF*BYF*BLF*DPF ET B:25
 VG-89-4YR-CAN 3*(0/17)
 04-03 305 15535 578 3.7 549 3.5
 365 18373 703 3.8 660 3.6
 BCA 304 307 343
 2 LACT: 39418 1655 4.2 1486 3.8 KG

ENSENADA TABOO PLANET-ET PB

HOUSAM60597003 *CVF*RDF*BYF*BLF*DPF ET
 EX-90-4YR-USA EXTRA'12 GM'11

CLEAR-ECHO 822 RAMO 1199-ET PB
 HOUSAF61765027 *BLF ET B:17 Oct 2004
 VG-86-2YR-USA DOM

PICSTON SHOTLE-ET PB

HOGBRM598172 *CVF*BYF*BLF*MFF ET
 EX-96-7YR-GBR GM'10 EXTRA'09

VAL-BISSON GOLDWYN MAYA PB
 HOCANF103857739 *CVF*BLF ET B:13 Feb 2006
 VG-88-6YR-CAN 30*(3/147)

WILLSWIKK GOLDWYN ANGELA PB

HOCANF11147643 ET B:04 Sep 2010
 EX-92-5YR-CAN
 MS:93 (FA:8 RAH:9 RAW:6) F&L:95 DS:89 RP:90
 CAN-EBV Dec*15 64%Rel LPI 2728/51%
 KG M-79/32% F 27/70% %F 0.29 PRO\$
 SCS 2.64 P 17/67% %P 0.19 1266
 CAN-EBV Dec*15 49%Rel CONF 18/99%
 MS 14 F&L 13 DS 12 RP 12
 02-09 305 8815 347 3.9 279 3.2
 BCA 207 218 204
 04-00 305 8273 358 4.3 295 3.6
 BCA 170 196 188
 05-01 P149 13398 544 4.1 426 3.2
 PBCA 261 282 261
 3 LACT: 26859 1109 4.1 890 3.3 KG
 Avg BCA: M213 F232 P218
 Progeny Data: 0EX 0VG 1GP 0G 0F
 1 DAUS ME AVG: 12597 590 4.7 438 3.5
 AVG BCA: M238 F302 P265

BRAEDALE GOLDWYN PB

HOCANM10705608 *CVF*BYF*BLF
 GP-84-8YR-CAN GM'12 EXTRA'05
 CAN-GEBV Dec*15 99%Rel GLPI 2593/99%
 KG M 103 F 39 %F 0.34 P 21 %P 0.16
 CAN-GEBV Dec*15 99%Rel CONF 10

LEWISDALE EASTSIDE AUTUMN PB

HOCANF8914217 ET B:07 Sep 2006
 VG-88-2YR-CAN 6*(0/30)
 02-03 305 10636 362 3.4 348 3.3
 BCA 251 231 258
 05-00 305 13802 527 3.8 462 3.3
 365 15875 601 3.8 537 3.4
 BCA 269 273 283
 06-08 125 5494 233 4.2 158 2.9
 3 LACT: 49863 1912 3.8 1695 3.4 KG
 Avg BCA: M260(27) F252(15) P271(32)
 RES. ALL-BC 2009
 3RD SR.2-YR 2009 CONVENTION SHOW
 Progeny Data: 5EX 7VG 1GP 1G 0F
 14 DAUS ME AVG: 12333 488 4.0 397 3.2
 AVG BCA: M233 F250 P240

SHOREMAR JAMES PB

HOCANM5902195 *CVF*BLF
 GP-81-2YR-CAN EXTRA'98

BRAEDALE BALER TWINE B:08
 HOCANF6860888 *BLF ETM B:10 Nov 1997
 VG-86-2YR-CAN 33*(27/138)

ERBACRES DAMION PB

HOUSAM130263722 *CVF*RDF*BYF*BLF*DPF
 EX-96-11YR-USA ST'10

STADACONA OUTSIDE ABEL PB

HOCANF8077661 B:10 Dec 1999
 VG-88-4YR-CAN 35*(15/160)
 03-03 305 14753 696 4.7 432 2.9
 365 16601 769 4.6 496 3.0
 BCA 317 407 292
 3 LACT: 48588 2017 4.2 1480 3.0 KG
 Avg BCA: M276(73) F310(97) P256(52)
 HM. ALL-ATLANTIC 2001
 1ST INT.CALF 2000 DRUMMOND
 Progeny Data: 11EX 24VG 3GP 0G 0F
 38 DAUS ME AVG: 12915 500 3.9 392 3.0
 AVG BCA: M244 F256 P237

2016 National Holstein Sale



Walkerville BN Starr VG-86 2Yr
1-10 305 11,617 kg 4.3% 2.8% (318-371-281)
Dam



Eastside Lewisdale Gold Missy
EX-95 2E 18*
Supreme Champion *Royal* & WDE 2011
Mat. Sister to 3rd Dam



WALKERVILLE SHOOTING STAR

HOCANF11866700 B:12 Jun 2014
CAN-GPA Dec*15 74%Rel GPA LPI 2637/69%
VG-87-3YR-CAN
KG M 190/26% F 24/66% %F 0.29 PRO\$
SCS 2.50 P 13/59% %P 0.19 1041
CAN-GPA Dec*15 70%Rel CONF 16/99%
MS 13 F&L 13 DS 12 RP 4

Bred Aug.13, 2015
Due May 27, 2016 to Golden Dreams

Consigned By:
WALKERVILLE FARMS LTD
Tel: 506-433-6938 Fax: 506-432-6997

4th & 5th Maternal Dam
STADACONA OUTSIDE ABEL VG-88-4YR-CAN 35*
STADACONA PROGRESS ANIBEL VG-85-3YR-CAN 2*

VAL-BISSON DOORMAN PB

HOCANM107281711 *CVF*BYF*BLF*DPF ET
VG-87-3YR-CAN
F&L:88 DS:87 RP:87
GMACE Dec*15 88%Rel GMLPI 3156/80%
KG M 398/41% F 52/84% %F 0.35 PRO\$
SCS 2.44 P 46/87% %P 0.32 1757
GMACE Dec*15 84%Rel CONF 20/99%
MS 16 F&L 15 DS 16 RP 5
Progeny Data: 350 Daus: 86.00% GP+
0EX 71VG 230GP 49G 0F

DE-SU 521 BOOKEM-ET PB

HOUSAM66636657 *CVF*RDF*BYF*BLF*DPF ET
CAN-GEBV Dec*15 96%Rel GLPI 2875/91%
KG M 1276 F 47 %F 0.01 P 59 %P 0.15
CAN-GEBV Dec*15 93%Rel CONF 10

ENSENADA TABOO PLANET-ET PB

HOUSAM60597003 *CVF*RDF*BYF*BLF*DPF ET
EX-90-4YR-USA EXTRA*12 GM*11
CLEAR-ECHO 822 RAMO 1199-ET PB
HOUSAF61765027 *BLF ET B:17 Oct 2004
VG-86-2YR-USA DOM

PICSTON SHOTTLE-ET PB

HOGBRM598172 *CVF*BYF*BLF*MFF ET
EX-96-7YR-GBR GM*10 EXTRA*09

VAL-BISSON GOLDWYN MAYA PB

HOCANF103857739 *CVF*BLF ET B:13 Feb 2006
VG-88-6YR-CAN 30*(3/147)

WALKERVILLE BN STARR PB

HOCANF11471015 ET B:27 Jul 2012
VG-86-2YR-CAN
MS:85 (FA:7 RAH:7 RAW:6) F&L:87 DS:86 RP:86
CAN-GEBV Dec*15 77%Rel GLPI 2287/73%
KG M 603/71% F 25/68% %F 0.03 PRO\$
SCS 2.81 P 10/52% %P-0.08 720
CAN-GEBV Dec*15 74%Rel CONF 13/99%
MS 9 F&L 12 DS 9 RP 8
01-10 305 11617 505 4.3 329 2.8
308 11718 509 4.3 332 2.8
BCA 318 371 281
02-11 P249 12518 535 4.3 366 2.9
PBCA 292 336 265
2 LACT: 22671 967 4.3 648 2.9 KG
Avg BCA: M305 F354 P273
1 Superior Lactations

VAL-BISSON SHOTTLE IMELDA PB

HOCANF106173432 *CVF*BYF*BLF*DPF ET B:25
VG-89-4YR-CAN 3*(0/17)
04-03 305 15535 578 3.7 549 3.5
365 18373 703 3.8 660 3.6
BCA 304 307 343
2 LACT: 39418 1655 4.2 1486 3.8 KG

GEN-MARK STIMATIC SANCHEZ PB

HOUSAM134422312 *CVF*RDF*BYF*BLF*DPF
EX-94-6YR-USA ST*12

REGANCREST BREYA-ET PB

HOUSAF62496852 *BLF ET B:11 Nov 2005
EX-90-7YR-USA GMD DOM 5*(0/25)

ALLYNDALE-I ATTIC PB

HOCANM8956386 *CVF*BYF*BLF ET
GP-83-2YR-CAN ST*12

EASTSIDE LEWISDALE AGASSI ET PB

HOCANF8959787 ET B:05 Sep 2007
VG-88-2YR-CAN 2*(2/9)
02-06 305 14909 554 3.7 427 2.9
365 17319 649 3.7 509 2.9
BCA 355 357 321
2 LACT: 32061 1197 3.7 962 3.0 KG
Avg BCA: M355(85) F357(75) P321(50)
Progeny Data: 1EX 3VG 5GP 1G 0F
9 DAUS ME AVG: 12386 470 3.8 370 3.0
AVG BCA: M234 F241 P224

REGANCREST-GV S BRADNICK-ET PB

HOUSAM66625940 *CVF*RDF*BYF*BLF*DPF ET
VG-87-2YR-USA ST*14
CAN-GEBV Dec*15 97%Rel GLPI 2576/93%
KG M 1320 F-4 %F-0.47 P 32 %P-0.10
CAN-GEBV Dec*15 95%Rel CONF 17

VALLEYVILLE ATTIC STARR PB

HOCANF10978971 B:25 Mar 2010
GP-83-3YR-CAN
02-04 305 6939 319 4.6 223 3.2
03-06 305 11412 509 4.5 331 2.9
365 13096 598 4.6 388 3.0
BCA 243 289 218
05-00 305 11070 521 4.7 328 3.0
BCA 214 274 202
3 LACT: 34965 1652 4.7 1078 3.1 KG
Avg BCA: M229(-28) F 282(11) P210(-31)
Progeny Data: 0EX 1VG 0GP 0G 0F
1 DAUS ME AVG: 16144 689 4.3 452 2.8
AVG BCA: M305 F353 P273

2016 National Holstein Sale



Lindenright Bradnick *Moovin On* VG-87 2Yr (MS:89)

One of the highest Type Cows in Canada Conf+18 DGV +20
Dam of Megawatt & Milehigh

Mat. Sister



Lindenright Goldwyn *Mystical* EX-91

1st Sr. 2-Yr-Old &

H.M. Grand Champion East. NS Expo 2012
Dam



LINDENRIGHT WINDBROOK MOOVE

HOCANF12030565 ET B:20 Jun 2014
CAN-GPA Dec*15 79%Rel GPA LPI 2511/75%
KG M-208/25% F 53/93% %F 0.58 PRO\$
SCS 2.93 P 17/67% %P 0.21 841
CAN-GPA Dec*15 76%Rel CONF 11/97%
MS 8 F&L 13 DS 10 RP 6

4th Maternal Dam
STADACONA PROGRESS ANIBEL VG-85-3YR-CAN2*

Consigned By:
HARRY & JOANNE VAN DER LINDEN
Tel: 902-863-3063 Fax: 902-863-4015

Bred Sept. 15, 2015 • Due June 24, 2016 to Archrival

GILLETTE WINDBROOK PB
HOCANM7816429 *CVF*BYF*BLF*DPF*CNF*XIF ETM
EX-97-6YR-CAN EXTRA'10
F&L:96 DS:97 RP:97

CAN-GEV Dec*15 99%Rel GLPI 2634/99%
KG M 458/44% F 52/84% %F 0.33 PRO\$
SCS 3.01 P 28/64% %P 0.12 903
CAN-GEV Dec*15 99%Rel CONF 15/99%
MS 9 F&L 15 DS 15 RP 8

Progeny Data: 15491 Daus: 81.00% GP+
41EX 3802VG 8837GP 2732G 79F
15540 DAUS ME AVG: 11914 474 4.0 379 3.2
AVG BCA: M225 F243 P229

GILLETTE BRILEA F B PB
HOCANM8209524 *CVF*BYF*BLF ET
EX-94-8YR-CAN EXTRA'05
CAN-GEV Dec*15 99%Rel GLPI 2108/99%
KG M 1107 F 28 %F 0.12 P 25 %P 0.09
CAN-GEV Dec*15 99%Rel CONF 5

GILLETTE BLITZ 2ND WIND PB
HOCANF7352248 ET B:03 Jul 2002
VG-88-3YR-CAN 62*(5/306)

02-02	305	15004	535	3.6	449	3.0
	365	17734	645	3.6	536	3.0
	BCA	372	354		348	
2	LACT:	31317	1231	3.9	981	3.1

CAROL PRELUDE MTOTO ET PB
HOITAMVT1962A *CVF*BLF ET
EX-91-8YR-ITA GM'12

GILLETTE BRILEA BELLE FLEURPB
HOCANF6735509 ET B:21 Sep 1996
VG-86-3YR-CAN 10*(0/53)

FUSTEAD EMORY BLITZ-ET PB
HOUSAM17013604 *CVF*BLF ET
EX-95-12YR-USA EXTRA'04 GM

BRAEDALE SECOND CUT PB
HOCANF6860889 ETM B:09 Nov 1997
VG-86-2YR-CAN 23*(6/109)

LINDENRIGHT GOLDWYN MYSTICAL PB
HOCANF10960685 ET B:14 Jan 2010
EX-91-4YR-CAN

MS:90 (FA:8 RAH:8 RAW:6) F&L:94 DS:92 RP:92
CAN-GEV Dec*15 76%Rel GLPI 2687/72%
KG M-552/111% F 67/97% %F 0.83 PRO\$
SCS 2.57 P 13/59% %P 0.28 1337

CAN-GEV Dec*15 73%Rel CONF 11/97%
MS 10 F&L 10 DS 4 RP 7

02-01	305	8905	476	5.3	322	3.6
	BCA	226	326		258	
03-03	305	13486	751	5.6	507	3.8
	321	14051	787	5.6	533	3.8
	BCA	295	447		347	
04-07	305	13330	745	5.6	494	3.7
	BCA	264	392		305	
3	LACT:	41236	2279	5.5	1542	3.7

Avg BCA: M262(16) F388(122) P 303(57)
2 Superior Lactations
HM. GRAND 2012 EAST. NS EX.
1ST SR.2-YR 2012 EAST. NS EX.
Progeny Data: 0EX 1VG 0CP 0G 0F
1 DAUS ME AVG: 16197 808 5.0 508 3.1
AVG BCA: M306 F414 P307

BRAEDALE GOLDWYN PB
HOCANM10705608 *CVF*BYF*BLF
GP-84-8YR-CAN GM'12 EXTRA'05
CAN-GEV Dec*15 99%Rel GLPI 2593/99%
KG M 103 F 39 %F 0.34 P 21 %P 0.16
CAN-GEV Dec*15 99%Rel CONF 10

EASTSIDE LEWISDALE DUNDEE ABEL PB
HOCANF9652906 ET B:06 Dec 2007
EX-92-6YR-CAN 6*(0/33)

02-03	305	8480	351	4.1	300	3.5
	BCA	209	234		233	
03-04	305	10160	443	4.4	336	3.3
	BCA	220	261		229	
06-02	305	13118	632	4.8	437	3.3
	365	14744	707	4.8	496	3.4
	BCA	243	319		262	
3	LACT:	35993	1641	4.6	1237	3.4

Avg BCA: M224(-17) F 271(26) P241(-5)
GRAND2011 NS PROV.EX.
2ND SR.3-YR 2011 ATLANTIC CHAMP.
1ST SR.3-YR 2011 NS PROV.EX.
2ND SR.2-YR 2010 EAST. NS EX.
Progeny Data: 2EX 10VG 5GP 0G 0F
16 DAUS ME AVG: 11115 502 4.5 372 3.3
AVG BCA: M210 F257 P225

SHOREMAR JAMES PB
HOCANM5902195 *CVF*BLF
GP-81-2YR-CAN EXTRA'98

BRAEDALE BALER TWINE PB
HOCANF6860888 *BLF ETM B:08 Nov 1997
VG-86-2YR-CAN 33*(27/138)

REGANCREST DUNDEE-ET PB
HOUSAM127640114 *CVF*BYF*BLF ET
EX-95-6YR-USA ST'04

STADACONA OUTSIDE ABEL PB
HOCANF8077661 B:10 Dec 1999
VG-88-4YR-CAN 35*(15/160)

03-03	305	14753	696	4.7	432	2.9
	365	16601	769	4.6	496	3.0
	BCA	317	407		292	
3	LACT:	48588	2017	4.2	1480	3.0

Avg BCA: M276(73) F310(97) P256(52)
HM. ALL-ATLANTIC 2001
1ST INT.CALF 2000 DRUMMOND
Progeny Data: 11EX 24VG 3GP 0G 0F
38 DAUS ME AVG: 12915 500 3.9 392 3.0
AVG BCA: M244 F256 P237

2016 National Holstein Sale



Eastside Lewisdale Gold *Missy* EX-95 2E 18*

2012 Canadian Cow of the Year

All-Canadian 2008 & 2011 • All-American 2008, 2009 & 2011

Mat. Sister to the Dam

28

FRAHIL ATWOOD ATTIE

HOCANF11668193 ET B:13 Jun 2014
 CAN-PA Dec*15 44%Rel PA LPI 2606/39%
 KG M 664/74% F 50/92% %F 0.24 PRO\$
 SCS 2.91 P 23/77% %P 0.01 1044
 CAN-PA Dec*15 39%Rel CONF 14/99%
 MS 12 F&L 12 DS 10 RP 3

Consigned By:
 DONALD R. FRASER
 Tel: 902-883-1390

Bred Nov. 9, 2015

Due Aug. 18, 2016 to Numero Uno

MAPLE-DOWNS-I G W ATWOOD PB

HOCANM8956379 *CVF*RDF*BYF*BLF*DPF ET
 EX-90-4YR-USA ST*12
 CAN-GEV Dec*15 99%Rel GLPI 2755/98%
 KG M 471/45% F 56/87% %F 0.37 PRO\$
 SCS 2.90 P 24/57% %P 0.07 1021
 CAN-GEV Dec*15 99%Rel CONF 16/99%
 MS 16 F&L 17 DS 12 RP -4
 Progeny Data: 2321 Daus: 90.00% GP+
 77EX 942VG 1080GP 219G 3F
 2103 DAUS ME AVG: 12059 479 4.0 379 3.1
 AVG BCA: M228 F245 P229

BRAEDALE GOLDWYN PB

HOCANM10705608 *CVF*BYF*BLF
 GP-84-8YR-CAN GM*12 EXTRA'05
 CAN-GEV Dec*15 99%Rel GLPI 2593/99%
 KG M 103 F 39 %F 0.34 P 21 %P 0.16
 CAN-GEV Dec*15 99%Rel CONF 10

MD-DELIGHT DURHAM ATLEE-ET PB

HOUSAF131704103 ET B:11 Sep 2001
 EX-92-4YR-USA GMD DOM 9*(0/45)
 03-11 305 15286 869 5.7 492 3.2
 365 17368 948 5.5 567 3.3
 2 LACT: 35265 1746 5.0 1163 3.3 KG

SHOREMAR JAMES PB

HOCANM5902195 *CVF*BLF
 GP-81-2YR-CAN GM*12 EXTRA'98
BRAEDALE BALER TWINE PB
 HOCANF6860888 *BLF ETM B:08 Nov 1997
 VG-86-2YR-CAN 33*(27/138)

REGANCREST ELTON DURHAM-ET PB

HOUSAM2250783 *CVC*RDF*BLF ET
 EX-90-7YR-USA GM
MD-DELIGHT STRM AMBERLEE-ET PB
 HOUSAF128108550 ET B:08 Aug 1999
 VG-88-3YR-USA DOM

EASTSIDE LEWISDALE AVERY PB

HOCANF8959765 ET B:06 Mar 2007
 VG-88-6YR-CAN 2*(3/7)
 MS:89 (FA:8 RAH:8 RAW:5) F&L:87 DS:92 RP:85
 CAN-EBV Dec*15 76%Rel LPI 2511/57%
 KG M 858/82% F 44/88% %F 0.11 PRO\$
 SCS 2.92 P 22/75% %P 0.05 1125
 CAN-EBV Dec*15 56%Rel CONF 12/98%
 MS 9 F&L 8 DS 8 RP 9
 02-03 305 9298 397 4.3 294 3.2
 334 10073 434 4.3 321 3.2
 BCA 235 270 233
 03-08 305 12194 463 3.8 367 3.0
 BCA 246 250 232
 05-08 305 11664 419 3.6 348 3.0
 BCA 213 207 204
 3 LACT: 47855 1880 3.9 1539 3.2 KG
 Avg BCA: M231(37) F242(46) P223(31)
 Progeny Data: 0EX 4VG 0CP 0G 0F
 5 DAUS ME AVG: 11645 467 4.0 356 3.1
 AVG BCA: M220 F239 P215

REGANCREST DUNDEE-ET PB

HOUSAM127640114 *CVF*BYF*BLF ET
 EX-95-6YR-USA ST*04
 CAN-GEV Dec*15 99%Rel GLPI 1748/99%
 KG M-205 F-28 %F-0.19 P 0 %P 0.06
 CAN-GEV Dec*15 99%Rel CONF 5
STADACONA OUTSIDE ABEL PB
 HOCANF8077661 B:10 Dec 1999
 VG-88-4YR-CAN 35*(15/160)
 02-02 305 9521 316 3.3 289 3.0
 BCA 238 214 228
 03-03 305 14753 696 4.7 432 2.9
 365 16601 769 4.6 496 3.0
 BCA 317 407 292
 04-06 305 13117 555 4.2 383 2.9
 BCA 272 308 247
 3 LACT: 48588 2017 4.2 1480 3.0 KG
 Avg BCA: M276(73) F310(97) P256(52)
 1 Superior Lactations
 HM. ALL-ATLANTIC 2001
 1ST INT. CALF 2000 DRUMMOND
 Progeny Data: 11EX 24VG 3GP 0G 0F
 38 DAUS ME AVG: 12915 500 3.9 392 3.0
 AVG BCA: M244 F256 P237

MARCREST ENCORE PB

HOUSAM2048702 *CVF*BLF
 EX-96-9YR-USA GM
SNOW-N DENISES DELLIA PB
 HOUSAF12895802 *CVF*BLF B:20 Dec 1986
 EX-95-2E-USA GMD DOM 5*(0/25)

COMESTAR OUTSIDE PB

HOCANM6026421 *CVF*BLF ET
 EX-95-14YR-CAN GM*12 EXTRA'98
STADACONA PROGRESS ANIBEL PB
 HOCANF8002479 B:01 Sep 1995
 VG-85-3YR-CAN 2*(10/0)
 04-03 305 15314 522 3.4 480 3.1
 365 17321 595 3.4 548 3.2
 BCA 295 272 293
 8 LACT: 120719 4098 3.4 3770 3.1 KG
 Avg BCA: M264(40) F241(18) P256(27)
 Progeny Data: 0EX 1VG 1GP 1G 0F
 3 DAUS ME AVG: 13974 554 4.0 417 3.0
 AVG BCA: M264 F284 P252

2016 National Holstein Sale

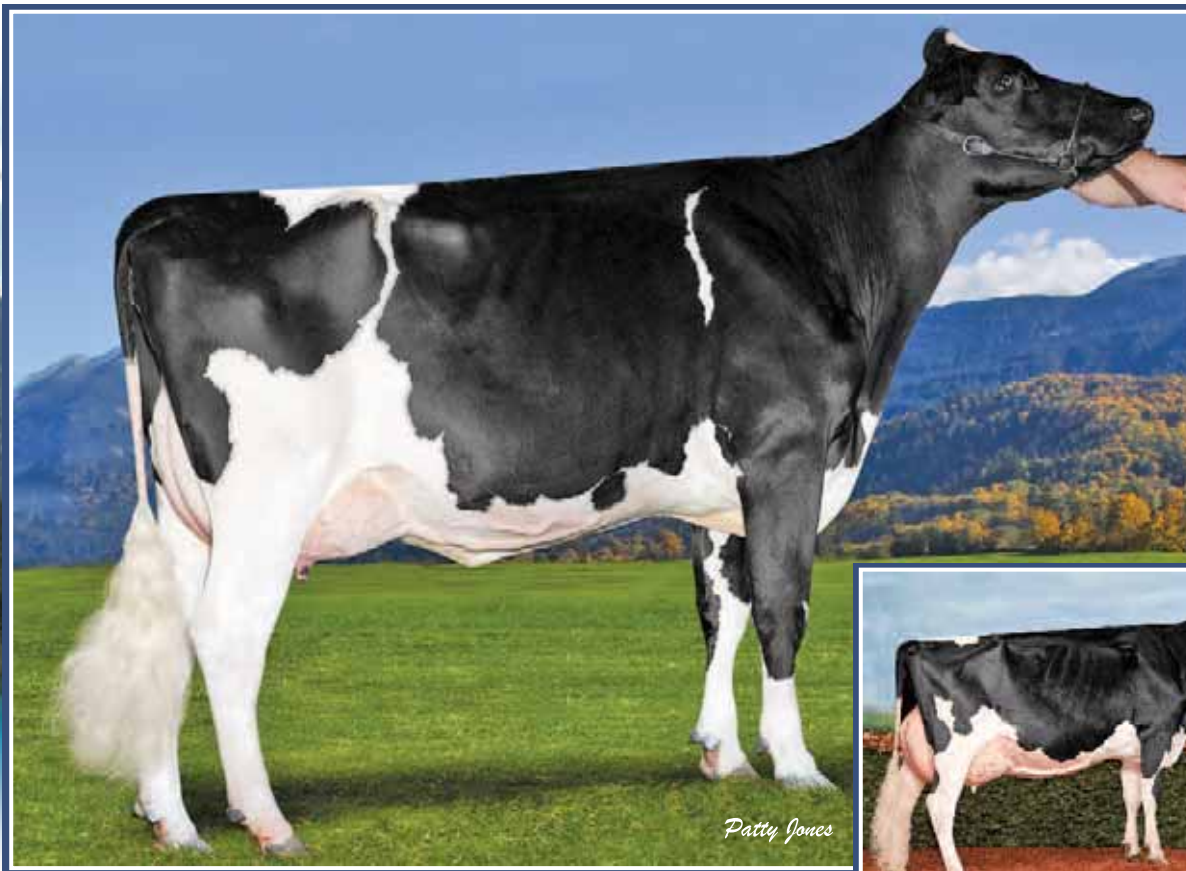

Eastside Lewisdale Missy Gold VG-89 (MS:91)

2-01 365 13,322 kg 4.1% 3.5% (280-305-302)

Dam



Eastside Lewisdale Gold Missy EX-95 2E 18*

Supreme Champion *Royal* & WDE 2011
Full Sister to Dam

29

POELMAN MISS DREAMGIRL

HOCANF11905022 ET B:21 Mar 2014
CAN-PA Dec*15 41%Rel PA LPI 2533/38%
KG M 553/68% F 35/80% %F 0.13 PRO\$
SCS 2.84 P 21/74% %P 0.03 1085
CAN-PA Dec*15 38%Rel CONF 12/98%
MS 11 F&L 9 DS 9 RP 6

Fresh Feb 1st, 2016

Consigned By:
SUNNY VALE FARM LTD
Tel: 250-743-7510 Fax: 250-743-7426
T & L CATTLE LTD
Tel: 604-819-2879 Fax: 604-794-3678

GEN-MARK STMATIC SANCHEZ PB
HOCANM134422312 *CVF*RDF*BYF*BLF*DPF
EX-94-6YR-USA ST*12
CAN-GEBV Dec*15 99%Rel GLPI 2167/99%
KG M 618/63% F-13/11% %F-0.34 PRO\$
SCS 3.21 P 12/35% %P-0.08 382
CAN-GEBV Dec*15 99%Rel CONF 11/97%
MS 10 F&L 8 DS 10 RP 6
Progeny Data: 7757 Daus: 88.00% GP+
404EX 2813VG 3610GP 905G 25F
8037 DAUS ME AVG: 11980 439 3.7 371 3.1
AVG BCA: M226 F225 P224

COMESTAR STORMATIC PB
HOCANM6947936 *CVF*BLF ET
EX-CAN EXTRA*02
CAN-GEBV Dec*15 99%Rel GLPI 1838/99%
KG M 55 F-25 %F-0.25 P-12 %P-0.12
CAN-GEBV Dec*15 99%Rel CONF 5
GEN-MARK BW MAR WINNIE-ET PB
HOUSAF131652910 ET B:03 Mar 2001
EX-90-2E-USA GMD 2*(5/5)
04-08 305 17327 623 3.6 491 2.8
365 19818 705 3.6 569 2.9
2 LACT: 60124 2148 3.6 1848 3.1 KG

MAUGHLIN STORM PB
HOCANM5457798 *CVF*BRC*BLF ET
EX-CAN EXTRA*96
COMESTAR LAUSAN BLACK PB
HOCANF5319830 ET B:23 Dec 1990
VG-87-6YR-CAN 23*(10/107)
MARA-THON BW MARSHALL-ET PB
HOUSAM2290977 *CVF*BLF ET
VG-86-5YR-USA GM*04
HENKESEEN HILLS WINDY-ET PB
HOUSAF127324658 ET B:10 Nov 1998
VG-87-5YR-USA GMD

EASTSIDE LEWISDALE MISSY GOLD PB
HOCANF11219202 ET B:07 Jan 2011
VG-89-4YR-CAN
MS:91 (FA:9 RAH:7 RAW:7) F&L:88 DS:91 RP:87
CAN-EBV Dec*15 65%Rel LPI 2939/53%
KG M 489/65% F 83/99% %F 0.61 PRO\$
SCS 2.48 P 31/87% %P 0.14 1806
CAN-EBV Dec*15 52%Rel CONF 13/99%
MS 12 F&L 10 DS 9 RP 7
02-01 305 11145 449 4.0 381 3.4
365 13322 547 4.1 466 3.5
BCA 280 305 302
03-11 305 13513 526 3.9 435 3.2
BCA 266 281 270
2 LACT: 37280 1574 4.2 1310 3.5 KG
Avg BCA: M273(23) F293(57) P286(34)
1 Superior Lactations
Progeny Data: 0EX 1VG 0GP 0G 0F
1 DAUS ME AVG: 14450 609 4.2 440 3.0
AVG BCA: M273 F312 P266

BRAEDALE GOLDWYN PB
HOCANM10705608 *CVF*BYF*BLF
GP-84-8YR-CAN GM*12 EXTRA*05
CAN-GEBV Dec*15 99%Rel GLPI 2593/99%
KG M 103 F 39 %F 0.34 P 21 %P 0.16
CAN-GEBV Dec*15 99%Rel CONF 10
STADACONA OUTSIDE ABEL PB
HOCANF8077661 B:10 Dec 1999
VG-88-4YR-CAN 35*(15/160)
02-02 305 9521 316 3.3 289 3.0
BCA 238 214 228
03-03 305 14753 696 4.7 432 2.9
365 16601 769 4.6 496 3.0
BCA 317 407 292
04-06 305 13117 555 4.2 383 2.9
BCA 272 308 247
3 LACT: 48588 2017 4.2 1480 3.0 KG
Avg BCA: M276(73) F310(97) P256(52)
1 Superior Lactations
HM. ALL-ATLANTIC 2001
1ST INT. CALF 2000 DRUMMOND
Progeny Data: 11EX 24VG 3GP 0G 0F
38 DAUS ME AVG: 12915 500 3.9 392 3.0
AVG BCA: M244 F256 P237

SHOREMAR JAMES PB
HOCANM5902195 *CVF*BLF
GP-81-2YR-CAN EXTRA*98
BRAEDALE BALER TWINE PB
HOCANF6860888 *BLF ETM B:08 Nov 1997
VG-86-2YR-CAN 33*(27/138)
COMESTAR OUTSIDE PB
HOCANM6026421 *CVF*BLF ET
EX-95-14YR-CAN GM*12 EXTRA*98
STADACONA PROGRESS ANIBEL PB
HOCANF8002479 B:01 Sep 1995
VG-85-3YR-CAN 2*(10/0)
04-03 305 15314 522 3.4 480 3.1
365 17321 595 3.4 548 3.2
BCA 295 272 293
8 LACT: 120719 4098 3.4 3770 3.1 KG
Avg BCA: M264(40) F241(18) P256(27)
Progeny Data: 0EX 1VG 1GP 1G 0F
3 DAUS ME AVG: 13974 554 4.0 417 3.0
AVG BCA: M264 F284 P252

2016 National Holstein Sale



Clearvalley Gold *Rewind* VG-86

1st Jr. 3-Yr-Old Calgary Spring Show 2012

H.M. All-West Jr. 3-Yr-Old 2012

2nd Dam

 **30**

TUYTEL BANKROLL DEPOSIT

HOCANF12291210 B:20 Jul 2015
 CAN-PA Dec*15 33%Rel PA LPI 2288/30%
 KG M 205/48% F 10/46% %F 0.03 PRO\$
 SCS 2.92 P 22/75% %P 0.15 749
 CAN-PA Dec*15 31%Rel CONF 10/96%
 MS 9 F&L 7 DS 6 RP 5

Consigned By:
 BERT TUYTEL
 Tel: 604-792-3571 Fax: 604-792-3572

4th-7th Maternal Dam
 SANDY CREST CAROUSEL VG-85-4YR-CAN
 SANDY CREST MATILDA EX-5E-CAN 6*
 SANDY CREST JENNY EX-3E-CAN 2*
 SANDY CREST MARY LOU VG-85-4YR-CAN

CRASDALE BANKROLL-ET PB

HOUSAM72436689 *CVF*BYF*BLF*DPF ET
 CAN-GPA Dec*15 76%Rel GPA LPI 2723/71%
 KG M 870/66% F 51/84% %F 0.20 PRO\$
 SCS 2.79 P 45/86% %P 0.15 1532
 CAN-GPA Dec*15 72%Rel CONF 14/99%
 MS 14 F&L 11 DS 7 RP 5

VELTHUIS LET IT SNOW PB

HOCANM11294722 *CVF*BYF*BLF*DPF ETM
 EX-91-3YR-CAN EXTRA*15
 CAN-GEBV Dec*15 93%Rel GLPI 2722/85%
 KG M 1642 F 58 %F 0.01 P 67 %P 0.12
 CAN-GEBV Dec*15 88%Rel CONF 12

BUTZ-BUTLER GOLD BARBARA-ET PB

HOUSAF66625057 ET B:11 Nov 2009
 VG-87-2YR-CAN EX-92-3YR-USA
 02-06 305 11880 515 4.3 404 3.4
 305 11880 515 4.3 404 3.4
 2 LACT: 17024 705 4.1 547 3.2 KG

FLEVO GENETICS SNOWMAN PB

HONLDM388965513 *CVF*BLF
MSCHARTROIS PLANET LEONI-ET PB
 HOUSAF66050509 ET B:07 Jul 2009
 EX-90-6YR-CAN 5*(3/23)

BRAEDALE GOLDWYN PB

HOCANM10705608 *CVF*BYF*BLF
 GP-84-8YR-CAN GM*12 EXTRA*05
REGANCREST BRASILIA-ET PB
 HOUSAF62496866 ET B:02 Dec 2005
 EX-92-2E-USA DOM 11*(6/52)

KAWARTHA DAMION REWIND PB

HOCANF11146539 B:01 Mar 2012
 VG-87-3YR-CAN
 MS:85 (FA:5 RAH:7 RAW:7) F&L:86 DS:91 RP:89
 CAN-EBV Dec*15 56%Rel LPI 1885/48%
 KG M-434/15% F-32/5% %F-0.15 PRO\$
 SCS 3.06 P 0/31% %P 0.14 12
 CAN-EBV Dec*15 50%Rel CONF 6/79%
 MS 5 F&L 4 DS 4 RP 6
 02-01 305 7828 274 3.5 254 3.2
 365 9071 324 3.6 298 3.3
 BCA 201 190 205
 03-05 P211 8627 323 3.7 295 3.4
 PBCA 194 195 203
 2 LACT: 16774 587 3.5 561 3.3 KG
 Avg BCA: M198 F193 P204

ERBACRES DAMION PB

HOUSAM130263722 *CVF*RDF*BYF*BLF*DPF
 EX-96-11YR-USA ST*10
 CAN-GEBV Dec*15 99%Rel GLPI 1919/99%
 KG M-542 F-61 %F-0.41 P 0 %P 0.16
 CAN-GEBV Dec*15 99%Rel CONF 12

CLEARVALLEY GOLD REWIND PB

HOCANF105659936 ET B:08 Mar 2009
 VG-86-4YR-CAN
 02-11 305 9607 394 4.1 319 3.3
 321 10030 416 4.1 335 3.3
 BCA 215 240 225
 04-03 305 9848 387 3.9 309 3.1
 BCA 205 217 202
 2 LACT: 20592 833 4.0 669 3.2 KG
 Avg BCA: M210(-12) F 229(-13) P 214(-8)
 HM. ALL-WEST 2012
 1ST JR.3-YR 2012 CALGARY SPRING
 2ND JR.3-YR 2012 CONVENTION SHOW
 2ND JR.CALF 2009 PONTIAC
 Progeny Data: 0EX 1VG 0GP 0G OF
 1 DAUS ME AVG: 10427 375 3.6 337 3.2
 AVG BCA: M197 F192 P204

REGANCREST ELTON DURHAM-ET PB

HOUSAM2250783 *CVC*RDF*BLF ET
 EX-90-7YR-USA GM
REGANCREST ENCORE DALHIA-ET PB
 HOUSAF124287356 ET B:02 Jun 1998
 VG-89-4YR-USA

BRAEDALE GOLDWYN PB

HOCANM10705608 *CVF*BYF*BLF
 GP-84-8YR-CAN GM*12 EXTRA*05
SANDY CREST REBOUND PB
 HOCANF10754392 *RDF B:19 Aug 2000
 EX-CAN
 03-03 305 9085 382 4.2 292 3.2
 319 9344 393 4.2 301 3.2
 BCA 190 216 191
 5 LACT: 39563 1665 4.2 1265 3.2 KG
 Avg BCA: M160(-1) F176(6) P157(-4)
 Progeny Data: 0EX 2VG 1GP 0G OF
 2 DAUS ME AVG: 10904 433 4.0 344 3.2
 AVG BCA: M206 F222 P208

2016 National Holstein Sale

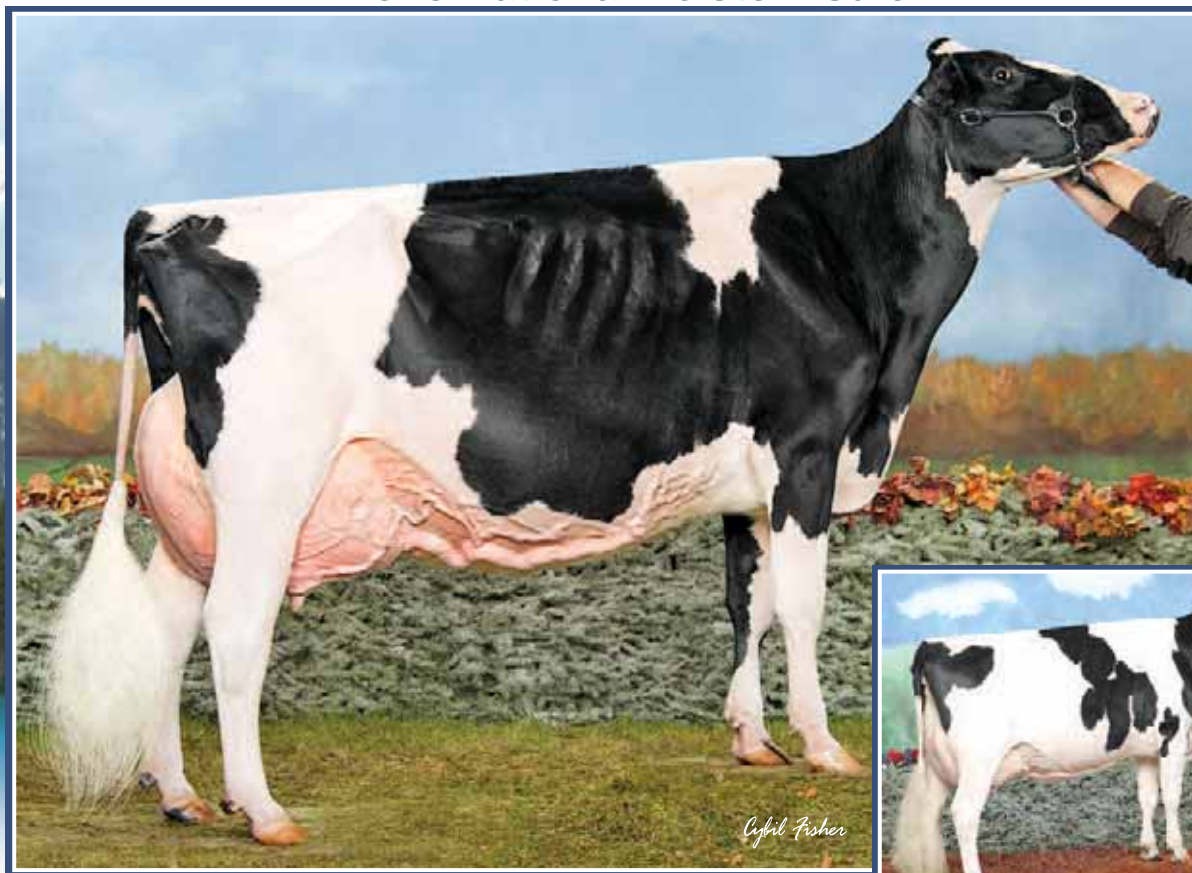

RF Goldwyn Hailey EX-97 4E 5*

All-Canadian 2012-2013-2014 • All-American 2012 & 2014
 Grand Champion *Regal* & WDE 2012 & 2014
 Mat. Sister to the Dam



Mellholm Louie Hanah EX-92 2E 3*

H.M. All-Canadian 2005 • Dam of Hailey!
 2nd Dam



BEYER MCCUTCHEN HARVEST 993

HOCANF12101233 B:20 Jun 2015
 CAN-PA Dec*15 39%Rel PA LPI 2633/34%
 KG M 222/49% F 40/85% %F 0.32 PRO\$
 SCS 2.86 P 17/67% %P 0.09 1034
 CAN-PA Dec*15 35%Rel CONF 13/99%
 MS 11 F&L 14 DS 9 RP 2

Consigned By:
 BEYER DAIRY LTD
 Tel: 403-320-8741 Fax: 403-320-8741

4th & 5th Maternal Dam
 MELLHOLM GAMBLER DEBRA VG-85-5YR-CAN
 MELLHOLM BELL BOY OLIVE EX-90-8YR-USA

DE-SU BKM MCCUTCHEN 1174-ET PB

HOUSAM69990138 *CVF*BYF*BLF*DPF ET
 EX-92-3YR-USA ST*15
 CAN-GEBV Dec*15 95%Rel GLPI 3185/87%
 KG M 984/71% F 66/92% %F 0.30 PRO\$
 SCS 2.86 P 44/85% %P 0.10 1886
 CAN-GEBV Dec*15 91%Rel CONF 17/99%
 MS 14 F&L 21 DS 12 RP -2
 Progeny Data: 428 Daus: 87.00% GP+
 0EX 118VG 255GP 55G 0F
 304 DAUS ME AVG: 13326 533 4.0 419 3.1
 AVG BCA: M252 F273 P253

DE-SU 521 BOOKEM-ET PB

HOUSAM66636657 *CVF*RDF*BYF*BLF*DPF ET
 CAN-GEBV Dec*15 96%Rel GLPI 2875/91%
 KG M 1276 F 47 %F 0.01 P 59 %P 0.15
 CAN-GEBV Dec*15 93%Rel CONF 10

SULLY SHOTTLE MAY-TW PB

HOUAF138218285 MB B:27 Mar 2007
 EX-90-6YR-USA DOM 6*(0/31)
 06-07 305 15753 618 3.9 541 3.4
 365 18126 705 3.9 625 3.4
 3 LACT: 55570 1969 3.5 1830 3.3 KG

ENSENADA TABOO PLANET-ET PB

HOUSAM60597003 *CVF*RDF*BYF*BLF*DPF ET
 EX-90-4YR-USA EXTRA*12 GM*11
CLEAR-ECHO 822 RAMO 1199-ET PB
 HOUAF61765027 *BLF ET B:17 Oct 2004
 VG-86-2YR-USA DOM

PICSTON SHOTTLE-ET PB

HOGBRM598172 *CVF*BYF*BLF*MFF ET
 EX-96-7YR-GBR GM*10 EXTRA*09
MS SULLY OMAN MUETZE-ET PB
 HOUAF137317589 ET B:01 May 2005
 EX-90-4YR-USA DOM

WESTCOAST ALEXANDER HARVEST PB

HOCANF11303210 ET B:17 Aug 2011
 VG-85-2YR-CAN
 MS:85 (FA:7 RAH:8 RAW:5) F&L:82 DS:86 RP:87
 CAN-EBV Dec*15 60%Rel LPI 2077/49%
 KG M-539/12% F 15/54% %F 0.33 PRO\$
 SCS 3.08 P-9/17% %P 0.08 152
 CAN-EBV Dec*15 48%Rel CONF 9/93%
 MS 7 F&L 8 DS 6 RP 6
 02-02 305 9542 397 4.2 305 3.2
 365 11201 468 4.2 362 3.2
 BCA 229 256 229
 03-10 P251 9776 415 4.3 313 3.2
 PBCA 207 239 207
 2 LACT: 22317 952 4.3 729 3.3 KG
 Avg BCA: M218 F248 P218

GOLDEN-OAKS ST ALEXANDER-ET PB

HOUSAM61133837 *CVF*RDF*BYF*BLF*DPF ET
 EX-94-8YR-USA ST*12
 CAN-GEBV Dec*15 99%Rel GLPI 2272/99%
 KG M 243 F 54 %F 0.42 P 6 %P-0.02
 CAN-GEBV Dec*15 99%Rel CONF 5

MELLHOLM LOUIE HANAH PB

HOCANF8782901 B:04 Nov 2002
 EX-92-2E-CAN 3*(8/7)
 02-03 305 10531 390 3.7 358 3.4
 336 11134 416 3.7 385 3.5
 BCA 257 258 275
 5 LACT: 55350 2066 3.7 1927 3.5 KG
 Avg BCA: M223(-13) F 219(-25) P 244(3)
 HM. ALL-CANADIAN 2005
 RES. ALL-BC 2006
 3RD SR.2-YR 2005 ROYAL
 RES. INT.CHAMP 2006 SASKATOON EXPO
 1ST SR.3-YR 2006 SASKATOON EXPO
 2ND SR.3-YR 2006 INTERIOR PROV.
 Progeny Data: 1EX 9VG 1GP 0G 0F
 10 DAUS ME AVG: 12968 535 4.1 427 3.3
 AVG BCA: M245 F274 P258

COMESTAR STORMATIC PB

HOCANM6947936 *CVF*BLF ET
 EX-CAN EXTRA*02
NEU-WAY PATRON ALLIE-ET PB
 HOUAF17216847 *CVC*MFF ET B:13 Jan 1997
 VG-87-2YR-USA GMD DOM 2*(0/10)

WIL-HART E LOUIE-ET PB

HOUSAM2296159 *CVF*BYF*BLF ET
 EX-93-6YR-USA
MELLHOLM JOLT HARRIET PB
 HOCANF6921837 B:24 Dec 1997
 EX-90-4E-CAN 1*(6/3)
 02-00 305 9900 402 4.1 329 3.3
 365 11403 472 4.1 388 3.4
 BCA 249 273 261
 6 LACT: 85109 3445 4.0 2957 3.5 KG
 Avg BCA: M228(28) F243(35) P243(41)
 2ND MATURE COW 2005 PETERBOROUGH CO.
 Progeny Data: 1EX 1VG 2GP 0G 0F
 4 DAUS ME AVG: 11698 435 3.7 389 3.3
 AVG BCA: M221 F223 P235

2016 National Holstein Sale

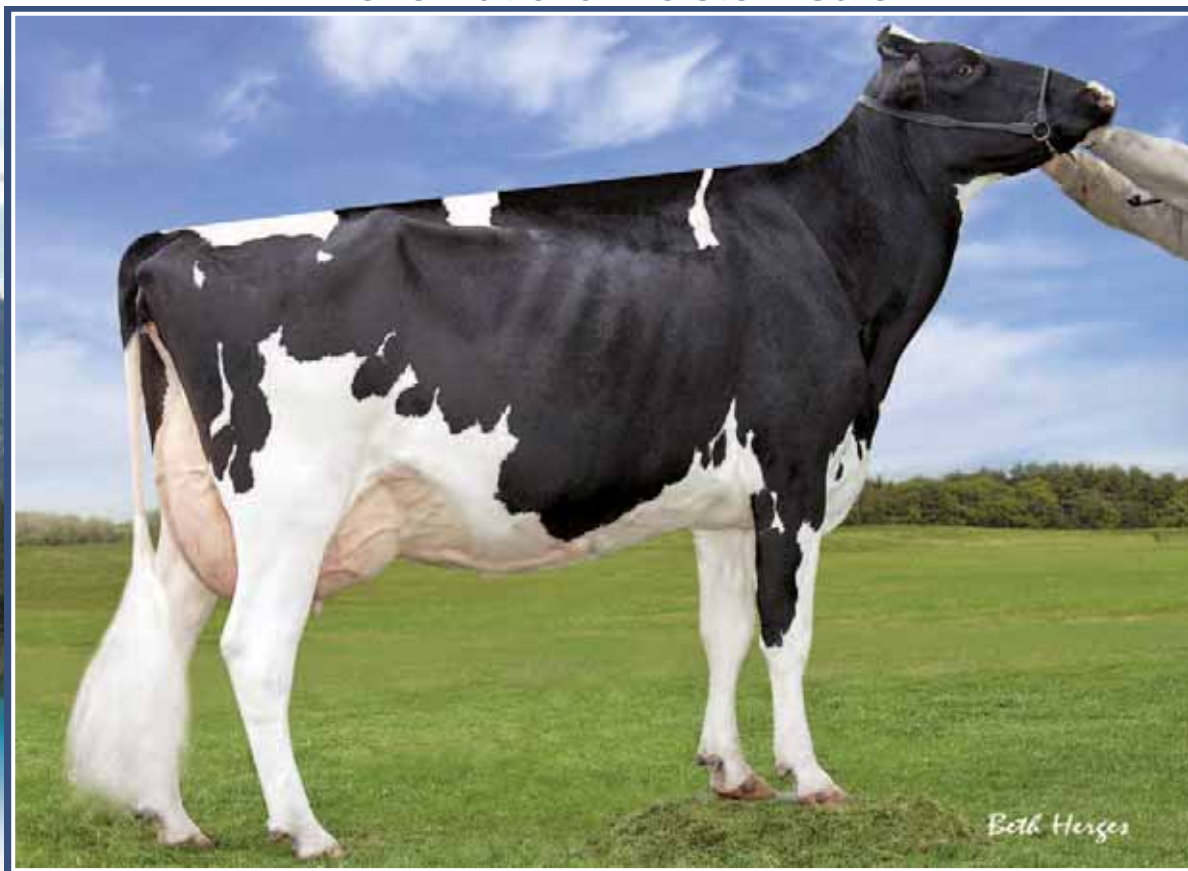

Regancrest S *Chassity*-ET EX-92 22*

Dam to Gold Chip & Colt 45

Gr'Dam to Cashcoin, Cashmoney & Capital Gain!

Dam

32

MS CHASSITYS FINISH-ET

HO840F3124584921 ET B:03 Sep 2014
 CAN-PA Dec*15 44%Rel PA LPI 2680/41%
 KG M 810/80% F 47/90% %F 0.15 PRO\$
 SCS 2.76 P 19/70% %P-0.06 1404
 CAN-PA Dec*15 47%Rel CONF 13/99%
 MS 10 F&L 10 DS 10 RP 11

4th-9th Maternal Dam
 REGANCREST JUROR BRINA-ET EX-92-4YR-USA
 REGANCREST AEROSTAR BERT-ET EX-90-5YR-USA
 REGANCREST MARK CHAIRMAN BEA EX-91-2E-USA
 REGANCREST BOARD CHAIRMAN BEA EX-90-6YR-USA
 REGANCREST APACHE STANDOUT BEA VG-86-7YR-USA
 REGANCREST STANDOUT BERTRAND VG-85-USA

Consigned By:
 LUCKY HILL DAIRY LTD
 Tel: 403-782-1516 Fax: 403-782-1517

Bred Dec 1st, 2015
Due Sept. 03, 2016 to sexed Beemer

CRACKHOLM FEVER PB

HOCANM103631566 *CVF*BYF*BLF*DPF*CNF*XIF
 EX-93-7YR-CAN ST*10
 F&L:96 DS:91 RP:93
 CAN-GEBV Dec*15 99%Rel GLPI 2725/99%
 KG M 299/36% F 37/69% %F 0.25 PRO\$
 SCS 2.61 P 11/33% %P 0.01 1471
 CAN-GEBV Dec*15 99%Rel CONF 12/98%
 MS 9 F&L 14 DS 5 RP 9
 Progeny Data: 20948 Daus: 79.00% GP+
 92EX 3849VG 12610GP 4270G 127F
 20215 DAUS ME AVG: 11656 459 3.9 365 3.1
 AVG BCA: M220 F235 P221

REGANCREST S CHASSITY-ET PB

HOUSAF62496899 *BYF*BLF ET B:13 Dec 2005
 EX-92-4YR-USA GMD DOM 22*(3/109)
 MACE Dec*15 77%Rel MLPI 2633/67%
 KG M 1321/94% F 56/94% %F 0.05 PRO\$
 SCS 2.91 P 27/83% %P-0.14 1314
 MACE Dec*15 87%Rel CONF 14/99%
 MS 11 F&L 7 DS 15 RP 13
 02-01 305 14470 629 4.3 474 3.3
 365 16638 711 4.3 541 3.3
 03-10 305 16629 716 4.3 450 2.7
 2 LACT: 47864 1988 4.2 1433 3.0 KG
 Progeny Data: 2EX 23VG 3GP 2G 0F
 31 DAUS ME AVG: 15085 595 3.9 453 3.0
 AVG BCA: M285 F305 P274

BRAEDALE GOLDWYN PB

HOCANM10705608 *CVF*BYF*BLF
 GP-84-8YR-CAN GM*12 EXTRA*05
 CAN-GEBV Dec*15 99%Rel GLPI 2593/99%
 KG M 103 F 39 %F 0.34 P 21 %P 0.16
 CAN-GEBV Dec*15 99%Rel CONF 10

CRACKHOLM EMORY FASHION PB

HOCANF100385034 B:01 Sep 2002
 EX-92-7YR-CAN 15*(7/71)
 07-00 305 15287 636 4.2 443 2.9
 327 16161 672 4.2 470 2.9
 BCA 291 324 267
 3 LACT: 56734 2296 4.0 1773 3.1 KG

PICSTON SHOTTLE-ET PB

HOGBRM598172 *CVF*BYF*BLF*MFF ET
 EX-96-7YR-GBR GM*10 EXTRA*09
 CAN-GEBV Dec*15 99%Rel GLPI 2407/99%
 KG M 943 F 35 %F 0.00 P 26 %P-0.04
 CAN-GEBV Dec*15 99%Rel CONF 7

REGANCREST CINDERELLA PB

HOUSAF61361673 B:02 Feb 2004
 EX-92-2E-USA GMD DOM 6*(0/34)
 02-05 305 12070 550 4.6 381 3.2
 05-00 305 13349 551 4.1 410 3.1
 365 15522 643 4.1 487 3.1
 2 LACT: 37445 1592 4.3 1209 3.2 KG
 Progeny Data: 2EX 0VG 0GP 0G 0F
 2 DAUS ME AVG: 15456 685 4.4 493 3.2
 AVG BCA: M292 F351 P298

SHOREMAR JAMES PB

HOCANM5902195 *CVF*BLF
 GP-81-2YR-CAN EXTRA*98
BRAEDALE BALER TWINE PB
 HOCANF6860888 *BLF ETM B:08 Nov 1997
 VG-86-2YR-CAN 33*(27/138)

FUSTEAD EMORY BLITZ-ET PB

HOUSAM17013604 *CVF*BLF ET
 EX-95-12YR-USA EXTRA*04 GM
CRACKHOLM KARMAS DESIGN PB
 HOCANF10559778 ET B:29 Oct 1998
 VG-86-4YR-CAN 4*(11/9)

CAROL PRELUDE MTOTO ET PB

HOITAMVT1962A *CVF*BLF ET
 EX-91-8YR-ITA GM*12
CONDON AERO SHARON PB
 HOCANF5373153 B:20 Jan 1991
 EX-91-6YR-GBR
CALBRETT-I H H CHAMPION PB
 HOCANM6961162 *BYC*CVF*BLF ET
 EX-CAN EXTRA*02
REGANCREST-PR BARBIE-ET PB
 HOUSAF60602011 *CVF ET B:24 Jul 2001
 EX-92-7YR-USA GMD DOM 6*(0/33)
 02-06 305 12120 478 3.9 401 3.3
 365 14374 561 3.9 476 3.3
 2 LACT: 32282 1221 3.8 1049 3.2 KG
 NOM. ALL-AMERICAN 2004
 Progeny Data: 1EX 2VG 0GP 0G 0F
 3 DAUS ME AVG: 14450 638 4.4 465 3.2
 AVG BCA: M273 F327 P281

2016 National Holstein Sale



Robella Reg *Macy* EX-94

Nom. All-Canadian 2013

1st 5-Yr-Old & Res. Grand Champion Calgary Spring Show 2013

Dam



ROBELLA SANCHEZ MARANDA

HOCANF11975432 ET B:09 Mar 2014
 CAN-GPA Dec*15 77%Rel GPA LPI 2042/74%
 KG M 618/53% F-13/11% %F-0.34 PRO\$
 SCS 2.82 P-13/12% %P-0.01 165
 CAN-GPA Dec*15 74%Rel CONF 10/96%
 MS 11 F&L 5 DS 7 RP 3

4th-7th Maternal Dam
 ELLICE FORT AERO IDEAN GP-82-3YR-CAN
 VIEWRIDGE WARDEN WYNDEE EX-CAN 2*
 VIEWRIDGE MN WYN EX-5E-CAN 3*
 SPRING FARM FOND WHISPER VG-85-5YR-CAN

Consigned By:
 FRED FORNWALD & SONS FARMS LTD
 Tel: 306-455-2591 Fax: 306-455-2739
 ROBELLA HOLSTEINS
 Tel: 306-771-2776 Fax: 306-771-4664

Due June 14, 2016 to Kingboy • Jr. 2-Yr-Old for 2016

GEN-MARK STMATIC SANCHEZ PB

HOUSAM134422312 *CVF*RF*BYF*BLF*DPF
 EX-94-6YR-USA ST*12
 CAN-GEV Dec*15 99%Rel GLPI 2167/99%
 KG M 618/53% F-13/11% %F-0.34 PRO\$
 SCS 3.21 P 12/35% %P-0.08 382
 CAN-GEV Dec*15 99%Rel CONF 11/97%
 MS 10 F&L 8 DS 10 RP 6
 Progeny Data: 7762 Daus: 88.00% GP+
 405EX 2814VG 3612GP 906G 25F
 8037 DAUS ME AVG: 11980 439 3.7 371 3.1
 AVG BCA: M226 F225 P224

COMESTAR STORMATIC PB

HOCANM6947936 *CVF*BLF ET
 EX-CAN EXTRA*02
 CAN-GEV Dec*15 99%Rel GLPI 1838/99%
 KG M 55 F-25 %F-0.25 P-12 %P-0.12
 CAN-GEV Dec*15 99%Rel CONF 5

GEN-MARK BW MAR WINNIE-ET PB

HOUSAF131652910 ET B:03 Mar 2001
 EX-90-2E-USA GMD 2*(5/5)
 04-08 305 17327 623 3.6 491 2.8
 365 19818 705 3.6 569 2.9
 2 LACT: 60124 2148 3.6 1848 3.1 KG

MAUGHLIN STORM PB

HOCANM5457798 *CVF*BRC*BLF ET
 EX-CAN EXTRA*96
COMESTAR LAUSAN BLACK PB
 HOCANF5319830 ET B:23 Dec 1990
 VG-87-6YR-CAN 23*(10/107)

MARA-THON BW MARSHALL-ET PB

HOUSAM2290977 *CVF*BLF ET
 VG-86-5YR-USA GM*04
HENKESEEN HILLS WINDY-ET PB
 HOUSAF127324658 ET B:10 Nov 1998
 VG-87-5YR-USA GMD

ROBELLA REG MACY PB

HOCANF9587895 B:22 Jun 2008
 EX-94-4YR-CAN
 MS:95 (FA:8 RAH:8 RAW:9) F&L:93 DS:93 RP:94
 CAN-GEV Dec*15 78%Rel GLPI 2112/74%
 KG M 287/53% F-15/15% %F-0.24 PRO\$
 SCS 2.89 P 8/48% %P-0.01 353
 CAN-GEV Dec*15 75%Rel CONF 10/96%
 MS 10 F&L 5 DS 8 RP 4
 02-00 305 11269 336 3.0 350 3.1
 324 11981 360 3.0 373 3.1
 BCA 299 238 287
 3 LACT: 41363 1364 3.3 1324 3.2 KG
 Avg BCA: M270(36) F230(-1) P264(28)
 NOM. ALL-CANADIAN 2013
 ALL-WEST 2013
 RES. GRAND 2012 CALGARY SPRING
 RES. GRAND 2013 CALGARY SPRING
 1ST 5-YR 2012 CALGARY SPRING
 1ST 5-YR 2013 CALGARY SPRING
 Progeny Data: 0EX 1VG 0GP 0G 0F
 1 DAUS ME AVG: 14079 554 3.9 402 2.9
 AVG BCA: M266 F284 P243

REGANCREST REGINALD-ET PB

HOUSAM62496439 *CVF*BYF*BLF*DPF ET
 VG-85-5YR-CAN ST*10
 CAN-GEV Dec*15 99%Rel GLPI 2610/98%
 KG M 346 F 42 %F 0.26 P 30 %P 0.16
 CAN-GEV Dec*15 99%Rel CONF 14

ROBELLA MAILING MARLIE PB

HOCANF7580382 B:15 Feb 2006
 VG-86-5YR-CAN
 02-04 71 2237 80 3.6 63 2.8
 1 LACT: 2237 80 3.6 63 2.8 KG
 Progeny Data: 1EX 1VG 0GP 0G 0F
 2 DAUS ME AVG: 13762 470 3.4 425 3.1
 AVG BCA: M260 F241 P257

BRAEDALE GOLDWYN PB

HOCANM10705608 *CVF*BYF*BLF
 GP-84-8YR-CAN GM*12 EXTRA*05
REGAN-JOY DURHAM REGENIA-ET PB
 HOUSAF207184723 *CVF ET B:15 Dec 1999
 EX-92-4YR-USA GMD DOM 2*(0/11)

POLY-KOW MAILING-ET PB

HOUSAM130161824 *CVF*BLF ET
 EX-CAN ST*05
ELLICE FORT CHARLES MODEAN PB
 HOCANF6521149 B:05 Mar 1996
 VG-86-4YR-CAN
 07-08 305 13716 507 3.7 425 3.1
 343 14973 555 3.7 473 3.2
 BCA 247 249 247
 7 LACT: 93055 3170 3.4 2964 3.2 KG
 Avg BCA: M232(4) F212(-8) P231(4)
 Progeny Data: 0EX 1VG 2GP 1G 0F
 2 DAUS ME AVG: 12386 449 3.6 394 3.2
 AVG BCA: M234 F230 P238

2016 National Holstein Sale



RockyMountain Talent *Licorice* *RDC EX-95 3*

All-Canadian 2010-2011 & All-American 2011

Intermediate Champion & H.M. Grand Champion *Regal* 2010

Mat. Sister

34

CONTINENTAL DOORMAN LUIZA

HOCANF11446046 ET B:15 Mar 2015
 CAN-PA Dec*15 43%Rel PA LPI 2664/36%
 KG M 337/56% F 29/73% %F 0.17 PRO\$
 SCS 2.73 P 31/87% %P 0.20 1109
 CAN-PA Dec*15 38%Rel CONF 13/99%
 MS 10 F&L 8 DS 13 RP 5

4th-10th Maternal Dam
 SPRING FARM MISS LYNN ET VG-85-3YR-CAN
 SPRING FARM MISS CONNIE VG-88-3YR-CAN 2*
 SPRING FARM MISS CITATION VG-87-4YR-CAN 3*
 SPRING FARM MISS PATHFINDER EX-CAN 8*
 SPRING FARM FOND PATHFINDER VG-CAN 5*
 EVEERMOT PATHFINDER ORMSBY VG-CAN 3*
 EVEERMOT PABST ORMSBY VG-CAN 3*

Consigned By:
 LUCKY HILL DAIRY LTD
 Tel: 403-782-1516 Fax: 403-782-1517

VAL-BISSON DOORMAN PB

HOCANM107281711 *CVF*BYF*BLF*DPF ET
 VG-87-3YR-CAN
 F&L:88 DS:87 RP:87
 GMACE Dec*15 88%Rel GMLPI 3156/80%
 KG M 398/41% F 52/84% %F 0.35 PRO\$
 SCS 2.44 P 46/87% %P 0.32 1757
 GMACE Dec*15 84%Rel CONF 20/99%
 MS 16 F&L 15 DS 16 RP 5
 Progeny Data: 350 Daus: 86.00% GP+
 0EX 71VG 230GP 49G 0F

DE-SU 521 BOOKEM-ET PB

HOUSAM66636657 *CVF*RDF*BYF*BLF*DPF ET
 CAN-GEBV Dec*15 96%Rel GLPI 2875/91%
 KG M 1276 F 47 %F 0.01 P 59 %P 0.15
 CAN-GEBV Dec*15 93%Rel CONF 10

ENSENADA TABOO PLANET-ET PB

HOUSAM60597003 *CVF*RDF*BYF*BLF*DPF ET
 EX-90-4YR-USA EXTRA*12 GM*11
CLEAR-ECHO 822 RAMO 1199-ET PB
 HOUSAF61765027 *BLF ET B:17 Oct 2004
 VG-86-2YR-USA DOM

PICSTON SHOTTLE-ET PB

HOGBRM598172 *CVF*BYF*BLF*MFF ET
 EX-96-7YR-GBR GM*10 EXTRA*09

VAL-BISSON GOLDWYN MAYA PB

HOCANF10385739 *CVF*BLF ET B:13 Feb 2006
 VG-88-6YR-CAN 30*(3/147)

IDEE RUDOLPH LIBERTY PB

HOCANF9172140 B:21 May 2001
 VG-89-3YR-CAN 3*(5/12)
 MS:90 (FA:9 RAH:9 RAW:7) F&L:86 DS:91 RP:88
 CAN-EBV Dec*15 83%Rel LPI 2155/64%
 KG M 276/52% F 6/40% %F-0.02 PRO\$
 SCS 3.01 P 17/67% %P 0.09 483
 CAN-EBV Dec*15 68%Rel CONF 6/79%
 MS 4 F&L 0 DS 9 RP 5

03-04	305	12226	446	3.6	390	3.2
	BCA	267	259		262	
04-05	305	13130	443	3.4	425	3.2
	BCA	251	227		258	
05-11	305	13690	463	3.4	439	3.2
	BCA	269	248		276	
11-04	305	13504	549	4.1	387	2.9
	349	14899	600	4.0	436	2.9
	BCA	265	294		240	

5 LACT: 68718 2519 3.7 2224 3.2 KG
 Avg BCA: M254(50) F248(40) P253(49)
 2ND JR.3-YR 2004 WESTERNER CHAMP.
 3RD JR.3-YR 2004 SASKATOON EXPO
 Progeny Data: 2EX 9VG 5GP 0G 0F
 16 DAUS ME AVG: 10745 386 3.6 349 3.2
 AVG BCA: M203 F198 P211

VAL-BISSON SHOTTLE IMELDA PB

HOCANF106173432 *CVF*BYF*BLF*DPF ET B:25
 VG-89-4YR-CAN 3*(0/17)

04-03	305	15535	578	3.7	549	3.5
	365	18373	703	3.8	660	3.6
	BCA	304	307		343	

2 LACT: 39418 1655 4.2 1486 3.8 KG

STARTMORE RUDOLPH PB

HOCANM5470579 *CVF*BLF ET
 EX-CAN EXTRA*96 GM
 CAN-GEBV Dec*15 99%Rel GLPI 1709/99%
 KG M 459 F-4 %F-0.19 P 14 %P-0.01
 CAN-GEBV Dec*15 99%Rel CONF -6

IDEE SKYCHIEF LATOYA PB

HOCANF9030473 ET B:10 Sep 1998
 VG-88-7YR-CAN 9*(9/37)

02-08	305	9555	419	4.4	325	3.4
	BCA	227	269		243	
05-07	305	12789	524	4.1	405	3.2
	365	14754	618	4.2	476	3.2
	BCA	252	282		255	
07-00	305	12560	540	4.3	393	3.1
	BCA	239	276		237	
10-03	274	6240	291	4.7	217	3.5

4 LACT: 64175 2935 4.6 2260 3.5 KG
 Avg BCA: M239(24) F276(41) P245(25)
 Progeny Data: 4EX 3VG 6GP 0G 0F
 12 DAUS ME AVG: 11962 474 4.0 379 3.2
 AVG BCA: M226 F243 P229

MADAWASKA AEROSTAR PB

HOCANM383622 *CVF*BLF
 EX-CAN GM*95 EXTRA*92
STARTMORE RACHELLE ET PB
 HOCANF4324253 *BLF ET B:30 Dec 1985
 VG-85-3YR-CAN 14*(15/55)

DONNANDALE SKYCHIEF ET PB

HOCANM391661 *BLF ET
 EX-CAN EXTRA*93

RAVENSWELL LYDIA PB

HOCANF4806501 *BRC B:07 Nov 1988
 GP-82-2YR-CAN EX-92-3YR-USA DOM 19*(3/92)

02-03	305	4846	220	4.5	174	3.6
	358	5604	257	4.6	202	3.6
	BCA	115	144		134	

3 LACT: 27442 1232 4.5 972 3.5 KG
 Avg BCA: M115(-53) F 144(-39) P 134(-39)
 Progeny Data: 6EX 14VG 6GP 0G 0F
 25 DAUS ME AVG: 11168 463 4.1 361 3.2
 AVG BCA: M211 F237 P218

2016 National Holstein Sale



RockyMountain Talent *Licorice* *RDC EX-95 3*

All-Canadian 2010-2011 & All-American 2011

Intermediate Champion & H.M. Grand Champion *Royal* 2010

Mat. Sister to Dam



ROCKYMOUNTAIN DOORMAN LULU

HOCANF12233497 B:11 Sep 2015
 CAN-PA Dec*15 34%Rel PA LPI 2761/30%
 VG-87-3YR-CAN
 KG M 294/53% F 37/82% %F 0.25 PRO\$
 SCS 2.62 P 32/88% %P 0.22 1257
 CAN-PA Dec*15 32%Rel CONF 14/99%
 MS 11 F&L 10 DS 12 RP 4

4th-11th Maternal Dam
 RAVENSWELL LYDIA GP-82-2YR-CAN EX-92-3YR-USA 19*
 SPRING FARM MISS LYNN ET VG-85-3YR-CAN
 SPRING FARM MISS CONNIE VG-88-3YR-CAN 2*
 SPRING FARM MISS CITATION VG-87-4YR-CAN 3*
 SPRING FARM MISS PATHFINDER EX-CAN 8*
 SPRING FARM FOND PATHFINDER VG-CAN 5*
 EVEERMOT PATHFINDER ORMSBY VG-CAN 3*
 EVEERMOT PABST ORMSBY VG-CAN 3*

Consigned By:
 CONTINENTAL HOLSTEINS
 Tel: 780-986-3810 Fax: 780-986-7160
 ROCKYMOUNTAIN HOLSTEINS
 Tel: 403-932-3793

VAL-BISSON DOORMAN PB
 HOCANM107281711 *CVF*BYF*BLF*DPF ET
 VG-87-3YR-CAN
 F&L:88 DS:87 RP:87

GMACE Dec*15 88%Rel GMLPI 3156/80%
 KG M 398/41% F 52/84% %F 0.35 PRO\$
 SCS 2.44 P 46/87% %P 0.32 1757
 GMACE Dec*15 84%Rel CONF 20/99%
 MS 16 F&L 15 DS 16 RP 5

Progeny Data: 350 Daus: 86.00% GP+
 0EX 71VG 230GP 49G 0F

DE-SU 521 BOOKEM-ET PB
 HOUSAM66636657 *CVF*RDF*BYF*BLF*DPF ET
 CAN-GEBV Dec*15 96%Rel GLPI 2875/91%
 KG M 1276 F 47 %F 0.01 P 59 %P 0.15
 CAN-GEBV Dec*15 93%Rel CONF 10

VAL-BISSON SHOTTLE IMELDA PB
 HOCANF106173432 *CVF*BYF*BLF*DPF ET B:25
 VG-89-4YR-CAN 3*(0/17)
 04-03 305 15535 578 3.7 549 3.5
 365 18373 703 3.8 660 3.6
 BCA 304 307 343
 2 LACT: 39418 1655 4.2 1486 3.8 KG

ENSENADA TABOO PLANET-ET PB
 HOUSAM60597003 *CVF*RDF*BYF*BLF*DPF ET
 EX-90-4YR-USA EXTRA*12 GM*11

CLEAR-ECHO 822 RAMO 1199-ET PB
 HOUSAF61765027 *BLF ET B:17 Oct 2004
 VG-86-2YR-USA DOM

PICSTON SHOTTLE-ET PB
 HOGBRM598172 *CVF*BYF*BLF*MFF ET
 EX-96-7YR-GBR GM*10 EXTRA*09

VAL-BISSON GOLDWYN MAYA PB
 HOCANF103857739 *CVF*BLF ET B:13 Feb 2006
 VG-88-6YR-CAN 30*(3/147)

ROCKYMOUNTAIN GOLD LEMON PB
 HOCANF11445917 *RDF ET B:01 Jun 2013
 VG-86-2YR-CAN
 MS:86 (FA:7 RAH:8 RAW:5) F&L:84 DS:88 RP:87
 CAN-PA Dec*15 46%Rel PA LPI 2368/41%
 KG M 189/47% F 22/64% %F 0.16 PRO\$
 SCS 2.80 P 19/70% %P 0.12 790

CAN-PA Dec*15 42%Rel CONF 8/90%
 MS 6 F&L 5 DS 7 RP 3
 02-03 P152 8781 303 3.5 288 3.3
 PBCA 215 198 220
 1 LACT: 4533 143 3.2 142 3.1 KG
 Avg BCA: M215 F198 P220

BRAEDALE GOLDWYN PB
 HOCANM10705608 *CVF*BYF*BLF
 GP-84-8YR-CAN GM*12 EXTRA*05
 CAN-GEBV Dec*15 99%Rel GLPI 2593/99%
 KG M 103 F 39 %F 0.34 P 21 %P 0.16
 CAN-GEBV Dec*15 99%Rel CONF 10

IDEE RUDOLPH LIBERTY PB
 HOCANF9172140 B:21 May 2001
 VG-89-3YR-CAN 3*(5/12)
 03-04 305 12226 446 3.6 390 3.2
 BCA 267 259 262
 04-05 305 13130 443 3.4 425 3.2
 BCA 251 227 258
 05-11 305 13690 463 3.4 439 3.2
 BCA 269 248 276
 11-04 305 13504 549 4.1 387 2.9
 349 14899 600 4.0 436 2.9
 BCA 265 294 240
 5 LACT: 68718 2519 3.7 2224 3.2 KG
 Avg BCA: M254(50) F248(40) P253(49)
 2ND JR.3-YR 2004 WESTERNER CHAMP.
 3RD JR.3-YR 2004 SASKATOON EXPO
 Progeny Data: 2EX 9VG 5GP 0G 0F
 16 DAUS ME AVG: 10745 386 3.6 349 3.2
 AVG BCA: M203 F198 P211

SHOREMAR JAMES PB
 HOCANM5902195 *CVF*BLF
 GP-81-2YR-CAN EXTRA*98

BRAEDALE BALER TWINE PB
 HOCANF6860888 *BLF ETM B:08 Nov 1997
 VG-86-2YR-CAN 33*(27/138)

STARTMORE RUDOLPH PB
 HOCANM5470579 *CVF*BLF ET
 EX-CAN EXTRA*96 GM
IDEE SKYCHIEF LATOYA PB
 HOCANF9030473 ET B:10 Sep 1998
 VG-88-7YR-CAN 9*(9/37)
 05-07 305 12789 524 4.1 405 3.2
 365 14754 618 4.2 476 3.2
 BCA 252 282 255
 4 LACT: 64175 2935 4.6 2260 3.5 KG
 Avg BCA: M239(24) F276(41) P245(25)
 Progeny Data: 4EX 3VG 6GP 0G 0F
 12 DAUS ME AVG: 11962 474 4.0 379 3.2
 AVG BCA: M226 F243 P229

2016 National Holstein Sale

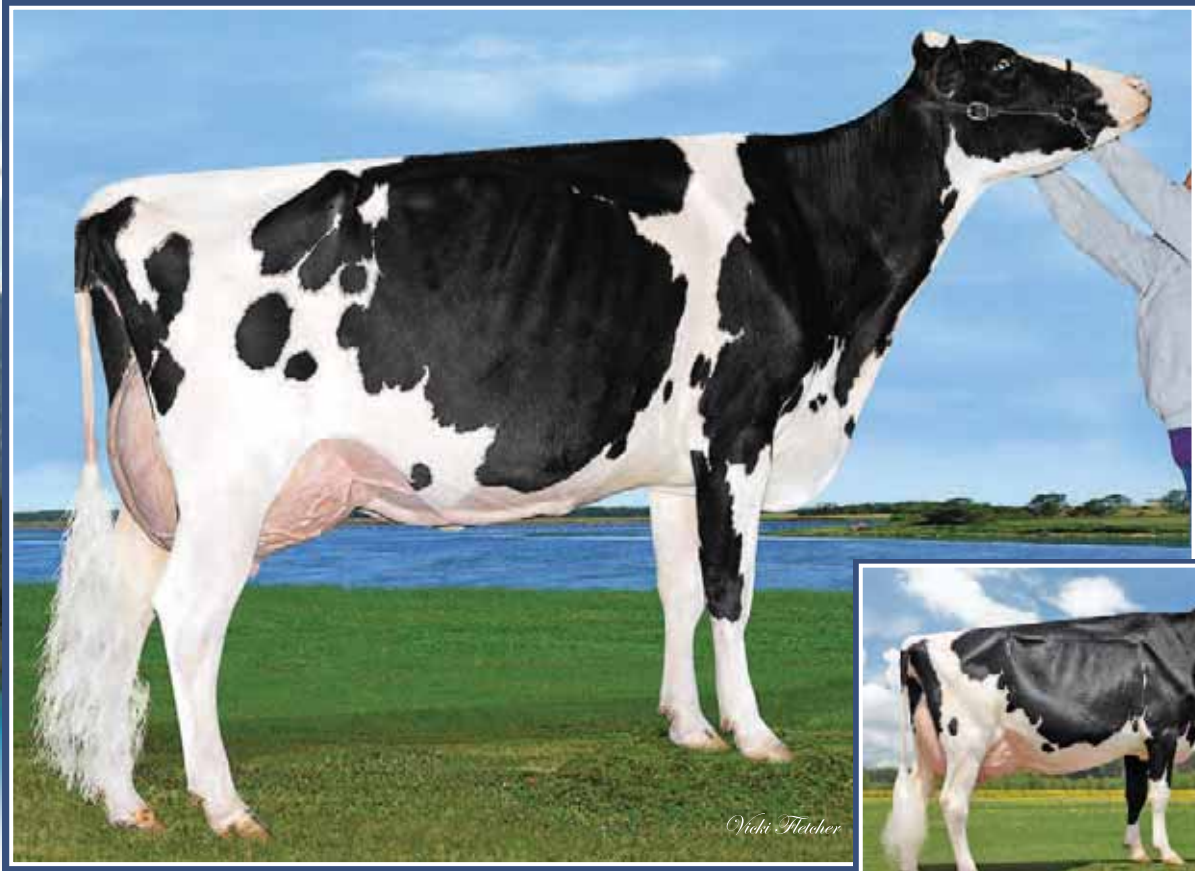

Idee Mr Sam Lyzz EX-93 2*
Grand Champion Chilliwack 2010
2nd Dam



Idee Goldwyn Lynley-ET EX-93 6*
All-American &
Res. All-Canadian Sr. 3-Yr-Old 2010
Mat. Sister to the 2nd Dam



TUYTEL GOLDWYN LIPSTICK

HOCANF12291208 ET B:08 Jul 2015
CAN-PA Dec*15 PA LPI 2192
KG M-296 F 16/ % %F 0.28 PRO\$
SCS 2.83 P-10 %P 0.00 0
CAN-PA Dec*15 CONF 11/ %
MS 9 F&L 9 DS 9 RP 5

4th-13th Maternal Dam
IDEE JOLT LIZA VG-89-4YR-CAN 2*
IDEE INTEGRITY LAUREN VG-88-5YR-CAN
RAVENSWELL LYDIA GP-82-2YR-CAN EX-92-3YR-USA 19*
SPRING FARM MISS LYNN ET VG-85-3YR-CAN
SPRING FARM MISS CONNIE VG-88-3YR-CAN 2*
SPRING FARM MISS CITATION VG-87-4YR-CAN 3*
SPRING FARM MISS PATHFINDER EX-CAN 8*
SPRING FARM FOND PATHFINDER VG-CAN 5*
EVERMOT PATHFINDER ORMSBY VG-CAN 3*
EVERMOT PABST ORMSBY VG-CAN 3*

Consigned By:
BERT TUYTEL
Tel: 604-792-3571 Fax: 604-792-3572

BRAEDALE GOLDWYN PB
HOCANM10705608 *CVF*BYF*BLF
GP-84-8YR-CAN GM*12 EXTRA*05
F&L:83 DS:84 RP:87
CAN-GEV Dec*15 99%Rel GLPI 2593/99%
KG M 103/26% F 39/71% %F 0.34 PRO\$
SCS 2.59 P 21/51% %P 0.16 1129
CAN-GEV Dec*15 99%Rel CONF 10/96%
MS 9 F&L 10 DS 5 RP 1
Progeny Data: 35376 Daus: 86.00% GP+
2805EX 13469VG 14323GP 4502G 277F
36789 DAUS ME AVG: 11461 454 4.0 368 3.2
AVG BCA: M217 F233 P222

SHOREMAR JAMES PB
HOCANM5902195 *CVF*BLF
GP-81-2YR-CAN EXTRA*98
CAN-GEV Dec*15 99%Rel GLPI 1470/99%
KG M-796 F-3 %F 0.26 P 0 %P 0.23
CAN-GEV Dec*15 99%Rel CONF -1
BRAEDALE BALER TWINE PB
HOCANF6860888 *BLF ETM B:08 Nov 1997
VG-86-2YR-CAN 33*(27/138)
02-01 305 12096 591 4.9 402 3.3
365 14019 690 4.9 477 3.4
BCA 299 397 314
1 LACT: 27051 1359 5.0 1005 3.7 KG

MARK C.J GILBROOK GRAND ET PB
HOCANM393207 *BLF*MFF ET
VG-86-5YR-CAN EXTRA*93
STELBRO JENINE AEROSTAR PB
HOCANF5337384 *BLF B:23 Feb 1991
VG-85-4YR-CAN
MAUGHLIN STORM PB
HOCANM5457798 *CVF*BRC*BLF ET
EX-CAN EXTRA*96
BRAEDALE GYPSY GRAND PB
HOCANF5912235 B:20 Sep 1993
VG-88-5YR-CAN 37*(0/185)

TUYTEL JASPER LITTLELADY PB
HOCANF11155473 ET B:29 Mar 2010
EX-91-5YR-CAN
MS:91 (FA:7 RAH:7 RAW:7) F&L:92 DS:90 RP:92
CAN-EBV Dec*15 66%Rel LPI 1791/52%
KG M-694/7% F-7/23% %F 0.19 PRO\$
SCS 3.07 P-40/0% %P-0.15 -389
CAN-EBV Dec*15 48%Rel CONF 11/97%
MS 8 F&L 7 DS 12 RP 8
02-05 305 6536 248 3.8 200 3.1
BCA 156 158 149
03-09 305 8287 321 3.9 229 2.8
365 8793 339 3.9 248 2.8
BCA 169 178 149
05-08 P91 8479 374 4.4 236 2.8
PBCA 155 184 138
3 LACT: 19736 786 4.0 575 2.9 KG
Avg BCA: M160 F173 P145
Progeny Data: 0EX 1VG 1GP 0G 0F
1 DAUS ME AVG: 11486 508 4.4 362 3.2
AVG BCA: M217 F260 P219

WILCOXVIEW JASPER-ET PB
HOCANM128620869 *CVF*BLF ET MB
VG-85-4YR-CAN ST*04
CAN-GEV Dec*15 99%Rel GLPI 1760/99%
KG M-882 F 5 %F 0.37 P-33 %P-0.03
CAN-GEV Dec*15 99%Rel CONF 8
IDEE MR SAM LYZZ PB
HOCANF7796726 ET B:07 Dec 2006
EX-93-6YR-CAN 2*(0/13)
02-01 305 10188 389 3.8 312 3.1
BCA 252 261 244
03-03 193 8240 292 3.5 246 3.0
05-07 305 14436 701 4.9 431 3.0
365 16983 813 4.8 519 3.1
BCA 291 379 273
3 LACT: 41991 1802 4.3 1316 3.1 KG
Avg BCA: M272(53) F320(101) P 259(41)
1 Superior Lactations
HM. GRAND & 1ST MATURE COW 2013 ATLANTIC SPRING
GRAND & INT. INT.CHAMP 2010 CHILLIWACK
Progeny Data: 1EX 11VG 2GP 0G 0F
13 DAUS ME AVG: 10004 422 4.2 303 3.0
AVG BCA: M189 F216 P183

COMESTAR LEE PB
HOCANM5757117 *CVF*BLF ET
EX-CAN EXTRA*97
WILCOXVIEW BELLWOOD JASMINE PB
HOUSAF17290619 B:04 May 1996
VG-87-2YR-USA GMD DOM 1*(0/8)
REGANCREST-MR DRHAM SAM-ET PB
HOUSAM207184639 *CVF*RDF*BLF ET
IDEE CHAMPION LYZZ PB
HOCANF8811480 B:04 Oct 2003
02-11 36 1044 60 5.7 35 3.4
1 LACT: 1044 60 5.7 35 3.4 KG
ALL-ATLANTIC 2005
RES. ALL-ATLANTIC 2004
1ST SR.1-YR 2005 ATLANTIC CHAMP.
2ND SR.1-YR 2005 ATLANTIC SUMMER
3RD SR.1-YR 2005 ATLANTIC SPRING
2ND SR.CALF 2004 ATLANTIC CHAMP.
Progeny Data: 2EX 1VG 1GP 1G 0F
5 DAUS ME AVG: 11274 496 4.4 366 3.2
AVG BCA: M213 F254 P221

2016 National Holstein Sale



Idee Lustre EX-95 3E 10*
 Grand Champion *Royal* 2002
 All-Canadian 2000 & 2002
 Same family



STRAITSIDE LIEZEL WINDBROOK

HOCANF11977938 B:31 Dec 2014
 CAN-PA Dec*15 41%Rel PA LPI 2286/37%
 KG M-30/34% F 35/80% %F 0.35 PRO\$
 SCS 3.11 P 15/63% %P 0.14 527
 CAN-PA Dec*15 36%Rel CONF 9/93%
 MS 6 F&L 8 DS 8 RP 7

Consigned By:
 STRAITSIDE HOLSTEINS
 Tel: 902-243-2703 Fax: 902-243-2306

4th-11th Maternal Dam
 RAVENSWELL LYDIA GP-82-2YR-CAN EX-92-3YR-USA 19*
 SPRING FARM MISS LYNN ET VG-85-3YR-CAN
 SPRING FARM MISS CONNIE VG-88-3YR-CAN 2*
 SPRING FARM MISS CITATION VG-87-4YR-CAN 3*

SPRING FARM MISS PATHFINDER EX-CAN 8*
 SPRING FARM FOND PATHFINDER VG-CAN 5*
 EVEERMOT PATHFINDER ORMSBY VG-CAN 3*
 EVEERMOT PABST ORMSBY VG-CAN 3*

GILLETTE WINDBROOK PB

HOCANM7816429 *CVF*BYF*BLF*DPF*CNF*XIF ETM
 EX-97-6YR-CAN EXTRA'10
 F&L:96 DS:97 RP:97
 CAN-GEV Dec*15 99%Rel GLPI 2634/99%
 KG M 458/44% F 52/84% %F 0.33 PRO\$
 SCS 3.01 P 28/64% %P 0.12 903
 CAN-GEV Dec*15 99%Rel CONF 15/99%
 MS 9 F&L 15 DS 15 RP 8
 Progeny Data: 15491 Daus: 81.00% GP+
 41EX 3802VG 8837GP 2732 G 79F
 15540 DAUS ME AVG: 11914 474 4.0 379 3.2
 AVG BCA: M225 F243 P229

GILLETTE BRILEA F B PB

HOCANM8209524 *CVF*BYF*BLF ET
 EX-94-8YR-CAN EXTRA'05
 CAN-GEV Dec*15 99%Rel GLPI 2108/99%
 KG M 1107 F 28 %F-0.12 P 25 %P-0.09
 CAN-GEV Dec*15 99%Rel CONF 5
GILLETTE BLITZ 2ND WIND PB
 HOCANF7352248 ET B:03 Jul 2002
 VG-88-3YR-CAN 62*(5/306)
 02-02 305 15004 535 3.6 449 3.0
 365 17734 645 3.6 536 3.0
 BCA 372 354 348
 2 LACT: 31317 1231 3.9 981 3.1 KG

CAROL PRELUDE MTOTO ET PB

HOITAMVT1962A *CVF*BLF ET
 EX-91-8YR-ITA GM'12
GILLETTE BRILEA BELLE FLEUR PB
 HOCANF6735509 ET B:21 Sep 1996
 VG-86-3YR-CAN 10*(0/53)
FUSTEAD EMORY BLITZ-ET PB
 HOUSAM17013604 *CVF*BLF ET
 EX-95-12YR-USA EXTRA'04 GM
BRAEDALE SECOND CUT PB
 HOCANF6860889 ETM B:09 Nov 1997
 VG-86-2YR-CAN 23*(6/109)

STRAITSIDE LUCKY LADY PB

HOCANF9740641 B:04 Jun 2008
 VG-88-5YR-CAN
 MS:88 (FA:8 RAH:6 RAW:6) F&L:88 DS:88 RP:90
 CAN-EBV Dec*15 65%Rel LPI 1987/51%
 KG M-519/12% F 18/58% %F 0.37 PRO\$
 SCS 3.21 P 1/33% %P 0.17 178
 CAN-EBV Dec*15 46%Rel CONF 4/63%
 MS 3 F&L 2 DS 2 RP 6
 02-06 305 7657 287 3.7 242 3.2
 BCA 174 176 173
 03-10 305 8203 323 3.9 262 3.2
 BCA 171 182 172
 05-00 305 9193 374 4.1 293 3.2
 365 10505 430 4.1 341 3.2
 BCA 185 203 187
 06-07 305 8206 328 4.0 259 3.2
 BCA 148 162 151
 4 LACT: 39478 1589 4.0 1290 3.3 KG
 Avg BCA: M170(-4) F181(11) P171(7)
 Progeny Data: 0EX 1VG 0GP 0G 0F
 1 DAUS ME AVG: 8681 320 3.7 268 3.1
 AVG BCA: M164 F164 P162

BOFRAN LUCKY STAR PB

HOCANM7220817 *CVF*BLF ET
 VG-85-5YR-CAN EXTRA'05
 CAN-GEV Dec*15 99%Rel GLPI 2088/99%
 KG M-783 F 56 %F 0.82 P 2 %P 0.26
 CAN-GEV Dec*15 99%Rel CONF 4
IDEE RM LORALEE PB
 HOCANF8531241 ET B:20 Sep 2001
 EX-90-5E-CAN
 02-02 305 8397 310 3.7 275 3.3
 BCA 201 201 207
 03-06 305 9627 352 3.7 301 3.1
 BCA 203 202 201
 05-05 305 10877 408 3.8 350 3.2
 BCA 207 211 215
 06-08 305 10436 404 3.9 339 3.2
 343 11088 430 3.9 365 3.3
 BCA 206 217 213
 9 LACT: 91447 3358 3.7 2954 3.2 KG
 Avg BCA: M190(2) F187(5) P192(12)
 Progeny Data: 0EX 1VG 1GP 0G 0F
 2 DAUS ME AVG: 9898 373 3.8 304 3.1
 AVG BCA: M187 F191 P184

MAPEL WOOD ESTIMATE PB

HOCANM5925716 *CVF*BLF ET
 EX-CAN EXTRA'98
COMESTAR LOUVE RUDOLPH PB
 HOCANF6846965 ET B:28 Jun 1997
 VG-85-2YR-CAN 21*(0/105)
RICECREST MONDAY-ET PB
 HOUSAM2301353 *CVF*BYF*BLF ET
 EX-CAN EXTRA'00
IDEE ASTRE LAURA PB
 HOCANF6716576 ET B:04 Jun 1996
 VG-88-4YR-CAN 3*(0/15)
 05-06 305 13202 452 3.4 418 3.2
 318 13630 467 3.4 433 3.2
 BCA 242 225 246
 5 LACT: 45296 1669 3.7 1487 3.3 KG
 Avg BCA: M203(-5) F200(-2) P210(-4)
 Progeny Data: 1EX 3VG 3GP 1G 0F
 7 DAUS ME AVG: 10851 396 3.7 344 3.2
 AVG BCA: M205 F203 P208

2016 National Holstein Sale

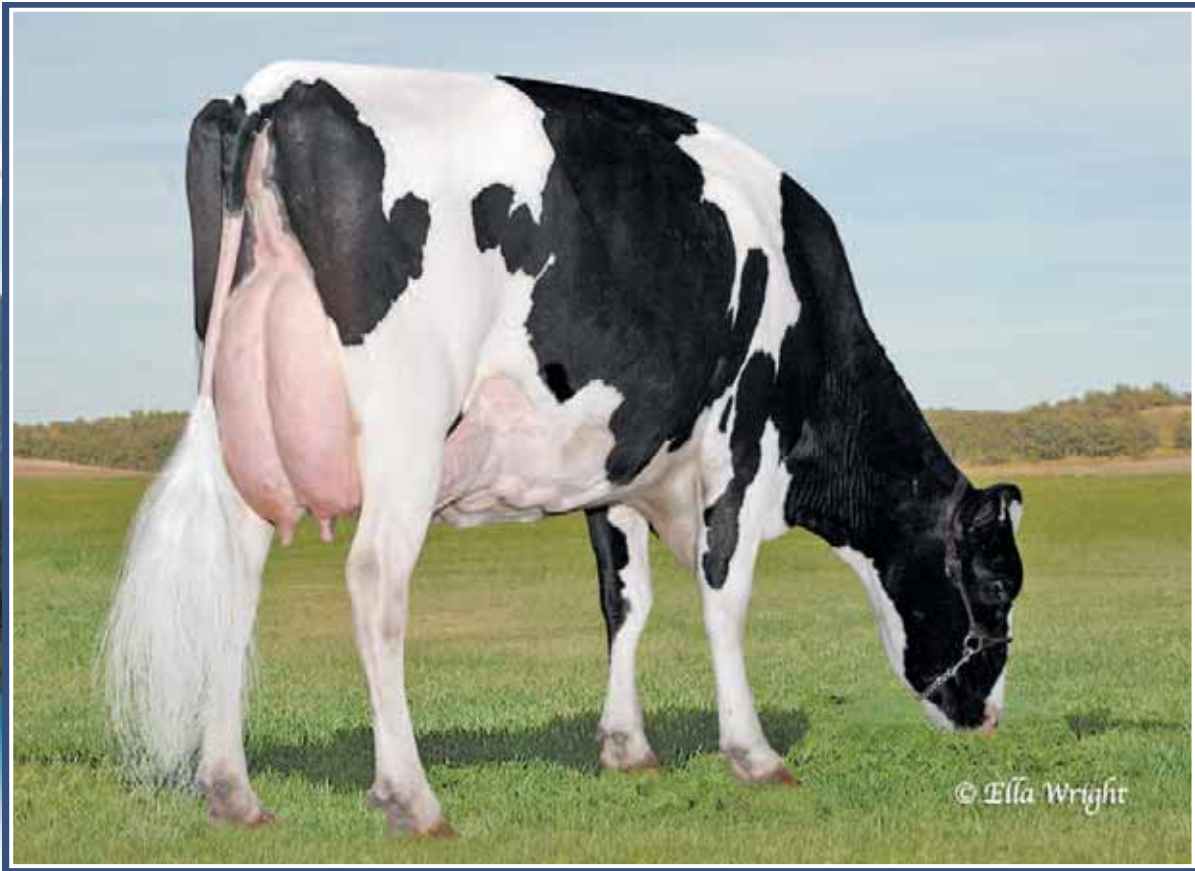

Donfield Goldwyn Marquis EX-93 2E (MS:94)

2-09 365 14,563 kg 4.5% 3.3% (301-352-303)
3rd Sr. 3-Yr-Old Manitoba Spring 2011

Dam

38

DONFIELD SID MARQUIS

HOCANF11414136 B:29 Oct 2011
VG-85-2YR-CAN
MS:85 (FA:7 RAH:8 RAW:7) F&L:84 DS:87 RP:85
CAN-EBV Dec*15 55%Rel LPI 2138/48%
KG M-36/34% F 3/36% %F 0.04 PRO\$
SCS 2.93 P 3/37% %P 0.04 381
CAN-EBV Dec*15 51%Rel CONF 11/97%
MS 12 F&L 5 DS 7 RP 6

02-04	305	10385	365	3.5	330	3.2
	365	12066	436	3.6	388	3.2
	BCA	253	240		254	
1	LACT:	17115	627	3.7	568	3.3
	Avg BCA:	M253(10)	F240(-9)		P254(9)	

Consigned By:
DONFIELD FARMS LTD
Tel: 204-728-0327 Fax: 204-728-0327

4th-6th Maternal Dam
DONFIELD COUNSELOR MARQUI EX-3E-CAN2*
DONFIELD ASTRO JET MARQUI GP-81-3YR-CAN
DONFIELD ROYAL MARQUI VG-85-3YR-CAN

Fancy 4-Yr-Old!

PINE-TREE SID-ET PB

HOUSAM62175895 *CVF*BYF*BLF*DPF ET
VG-86-2YR-CAN ST*10
F&L:84 DS:87 RP:92
CAN-EBV Dec*15 99%Rel GLPI 2032/98%
KG M-187/15% F 11/34% %F 0.18 PRO\$
SCS 2.94 P 1/18% %P 0.06 224
CAN-EBV Dec*15 99%Rel CONF 12/98%
MS 14 F&L 1 DS 10 RP 7
Progeny Data: 6534 Daus: 86.00% GP+
28EX 2157VG 3439GP 887G 23F
6843 DAUS ME AVG: 11674 457 3.9 369 3.2
AVG BCA: M221 F234 P223

REGANCREST-MR DRHAM SAM-ET PB

HOUSAM207184639 *CVF*RDF*BLF ET
CAN-EBV Dec*15 99%Rel GLPI 1905/99%
KG M-349 F 11 %F 0.22 P-4 %P 0.06
CAN-EBV Dec*15 99%Rel CONF 7

REGANCREST ELTON DURHAM-ET PB

HOUSAM2250783 *CVF*RDF*BLF ET
EX-90-7YR-USA GM
SHER-EST EMORY SWANNY PB
HOUSAF17037800 *CVF B:12 May 1996
EX-90-2E-USA DOM 2*(0/10)

OPSAL FINLEY-ET PB

HOUSAM120780521 *CVF*BYF*BLF ET
WESSWOOD-HC RUDY MISSY-ET PB
HOUSAF122797679 *CVF ET B:08 Aug 1997
EX-92-3E-USA GMD DOM

PINE-TREE FINLEY MINNIE-ET PB

HOUSAF61733050 ET B:24 Jan 2004
EX-90-6YR-USA EX-91-7YR-CAN DOM 5*(0/26)
06-10 305 15501 618 4.0 471 3.0
354 17493 699 4.0 535 3.1
BCA 279 303 274
3 LACT: 46991 1681 3.6 1507 3.2 KG

WESSWOOD-HC RUDY MISSY-ET PB

HOUSAF122797679 *CVF ET B:08 Aug 1997
EX-92-3E-USA GMD DOM

DONFIELD GOLDWYN MARQUIS PB

HOCANF9544106 B:14 Nov 2007
EX-93-2E-CAN
MS:94 (FA:9 RAH:7 RAW:8) F&L:92 DS:92 RP:94
CAN-EBV Dec*15 63%Rel LPI 2214/51%
KG M 530/67% F 5/39% %F-0.13 PRO\$
SCS 3.06 P 15/63% %P-0.02 528
CAN-EBV Dec*15 52%Rel CONF 8/90%
MS 7 F&L 6 DS 5 RP 3
02-09 305 12795 560 4.4 415 3.2
365 14563 658 4.5 477 3.3
BCA 301 352 303
03-11 305 15300 575 3.8 492 3.2
BCA 306 307 308
05-04 305 15393 584 3.8 481 3.1
BCA 294 304 295
07-09 P195 12224 367 3.0 407 3.3
PBCA 242 196 254
5 LACT: 70379 2662 3.8 2279 3.2 KG
Avg BCA: M273 F271 P275
2 Superior Lactations
3RD SR.3-YR 2011 MB SPRING
3RD SR.2-YR 2010 BRANDON AG EX.
Progeny Data: 0EX 1VG 0GP 0G 0F
1 DAUS ME AVG: 13391 468 3.5 420 3.1
AVG BCA: M253 F240 P254

BRAEDALE GOLDWYN PB

HOCANM10705608 *CVF*BYF*BLF
GP-84-8YR-CAN GM*12 EXTRA*05
CAN-EBV Dec*15 99%Rel GLPI 2593/99%
KG M 103 F 39 %F 0.34 P 21 %P 0.16
CAN-EBV Dec*15 99%Rel CONF 10

SHOREMAR JAMES PB

HOCANM5902195 *CVF*BLF
GP-81-2YR-CAN EXTRA*98
BRAEDALE BALER TWINE PB
HOCANF6860888 *BLF ETM B:08 Nov 1997
VG-86-2YR-CAN 33*(27/138)

DONFIELD D ASTRE MARQUIS PB

HOCANF9381245 B:30 Jul 2002
VG-85-3YR-CAN
02-02 305 10668 295 2.8 342 3.2
365 12314 375 3.0 398 3.2
BCA 258 190 259
03-04 305 10432 378 3.6 355 3.4
BCA 216 212 231
04-03 278 9631 343 3.6 312 3.2
BCA 186 178 190
05-03 156 4933 216 4.4 154 3.1
4 LACT: 38054 1344 3.5 1246 3.3 KG
Avg BCA: M220(-21) F 193(-55) P 227(-27)
Progeny Data: 1EX 0VG 0GP 0G 0F
1 DAUS ME AVG: 14397 527 3.7 455 3.2
AVG BCA: M272 F270 P275

DUREGAL ASTRE STARBUCK ET PB

HOCANM392405 *CVF*BLF ET
EX-CAN EXTRA*92
DONFIELD MASON MARG PB
HOCANF10698269 B:02 Jan 2000
VG-85-3YR-CAN
08-06 305 13548 608 4.5 456 3.4
305 13548 608 4.5 456 3.4
BCA 274 334 290
7 LACT: 85814 3396 4.0 3041 3.5 KG
Avg BCA: M256(13) F275(35) P286(31)
Progeny Data: 0EX 2VG 0GP 0G 0F
2 DAUS ME AVG: 13233 437 3.3 427 3.2
AVG BCA: M250 F224 P258

2016 National Holstein Sale

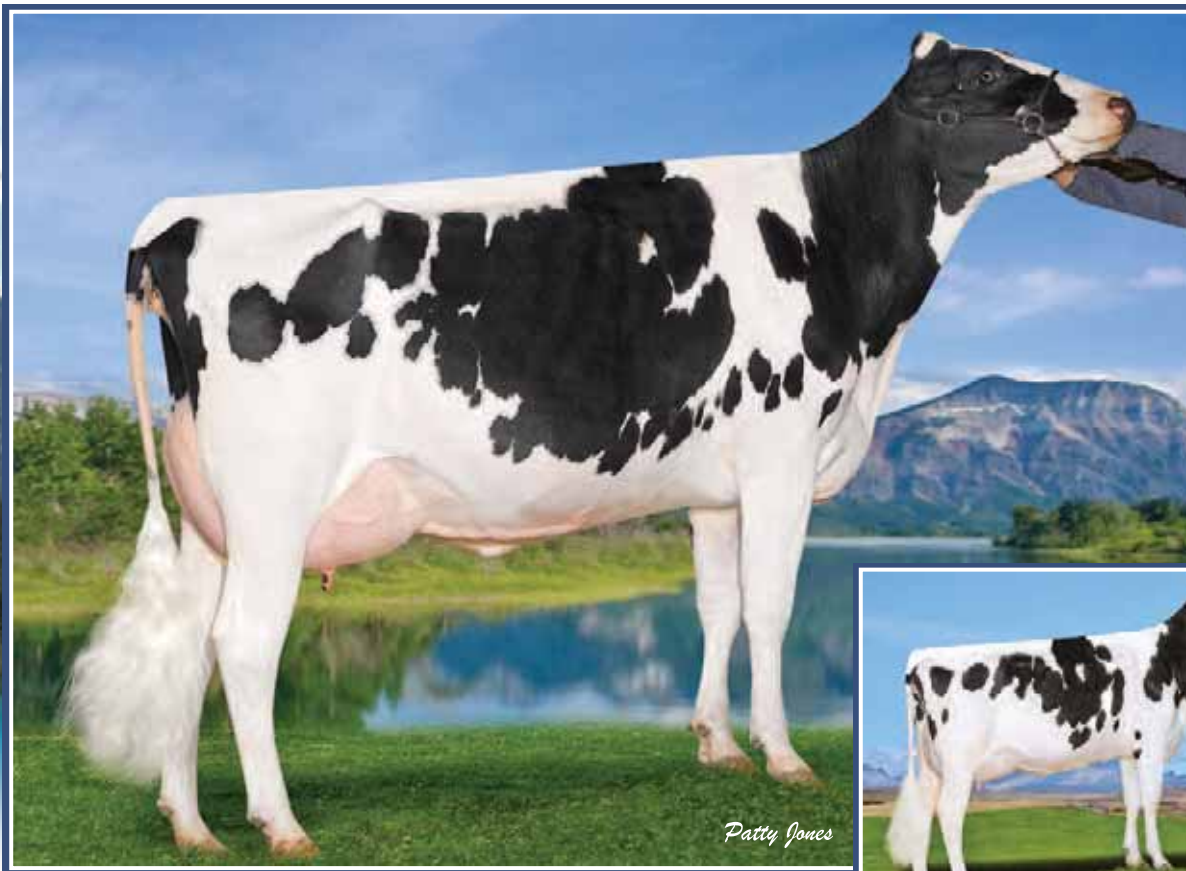

RockyMountain Socrates *Desiree* VG-87 1*

3-07 365 15,215 kg 4.0% 3.2% (276-292-274)

From the Diamonds family

Dam

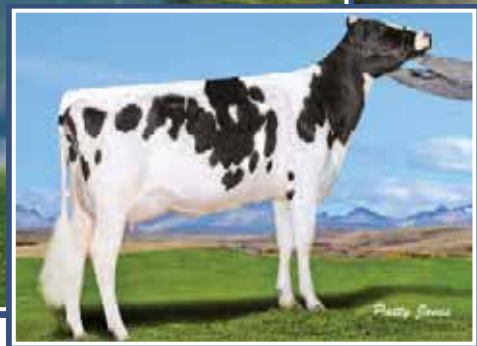

Morsan Titanic *Destiny* VG-89 2*

2-01 365 12,930 kg 4.3% 3.3% (276-314-284)

2nd Dam



BROPHY HILL DOORMAN DELANIE

HOCANF11726481 PG ET B:15 Dec 2013
 CAN-GPA Dec*15 76%Rel GPA LPI 2713/71%
 VG-87-3YR-CAN
 F&L:88 DS:87 RP:87
 GMACE Dec*15 88%Rel GMLPI 3156/80%
 KG M 398/41% F 52/84% %F 0.35 PRO\$
 SCS 2.44 P 46/87% %P 0.32 1757
 CAN-GPA Dec*15 72%Rel CONF 11/97%
 MS 8 F&L 12 DS 8 RP 4

4th-9th Maternal Dam
 MAPEL WOOD LEE DIAMONDS VG-87-2YR-CAN 21*
 MAPEL WOOD MASON DIAMONDS EX-2E-CAN 11*
 MAPEL WOOD ASTRE DIAMONDS VG-85-4YR-CAN 2*
 ARNELLE MARK DIAMONDS ET VG-86-3YR-CAN 3*
 ARNELLE MARQUIS DARLA EX-CAN 13*
 ARNELLE MARQUIS KATHY VG-85-4YR-CAN 3*

Consigned By:
 BROPHY HILL HOLSTEINS
 Tel: 306-771-2721 Fax: 306-771-2153

Bred Aug. 1st, 2015
Due May 10, 2016 to Kingpin

VAL-BISSON DOORMAN PB

HOCANM107281711 *CVF*BYF*BLF*DPF ET
 VG-87-3YR-CAN

F&L:88 DS:87 RP:87
 GMACE Dec*15 88%Rel GMLPI 3156/80%
 KG M 398/41% F 52/84% %F 0.35 PRO\$
 SCS 2.44 P 46/87% %P 0.32 1757
 GMACE Dec*15 84%Rel CONF 20/99%
 MS 16 F&L 15 DS 16 RP 5

Progeny Data: 350 Daus: 86.00% GP+
 0EX 71VG 230GP 49G 0F

DE-SU 521 BOOKEM-ET PB

HOUSAM66636657 *CVF*RDF*BYF*BLF*DPF ET
 CAN-GEBV Dec*15 96%Rel GLPI 2875/91%
 KG M 1276 F 47 %F 0.01 P 59 %P 0.15
 CAN-GEBV Dec*15 93%Rel CONF 10

VAL-BISSON SHOTLE IMELDA PB

HOCANF106173432 *CVF*BYF*BLF*DPF ET B:25
 VG-89-4YR-CAN 3*(0/17)

04-03	305	15535	578	3.7	549	3.5
	365	18373	703	3.8	660	3.6
	BCA	304	307		343	
2	LACT:	39418	1655	4.2	1486	3.8

KG

ENSENADA TABOO PLANET-ET PB

HOUSAM60597003 *CVF*RDF*BYF*BLF*DPF ET
 EX-90-4YR-USA EXTRA'12 GM'11

CLEAR-ECHO 822 RAMO 1199-ET PB
 HOUSAF61765027 *BLF ET B:17 Oct 2004
 VG-86-2YR-USA DOM

PICSTON SHOTLE-ET PB

HOGBRM598172 *CVF*BYF*BLF*MFF ET
 EX-96-7YR-GBR GM'10 EXTRA'09

VAL-BISSON GOLDWYN MAYA PB
 HOCANF103857739 *CVF*BLF ET B:13 Feb 2006
 VG-88-6YR-CAN 30*(3/147)

ROCKYMOUNTAIN SOCRATES DESIREE PB

HOCANF9902152 ET B:02 Mar 2009
 VG-87-3YR-CAN 1*(6/0)

MS:86 (FA:7 RAH:5 RAW:7) F&L:89 DS:88 RP:87
 CAN-GEBV Dec*15 80%Rel GLPI 2382/77%
 KG M 1167/91% F 39/84% %F-0.04 PRO\$
 SCS 2.87 P 32/88% %P-0.05 926
 CAN-GEBV Dec*15 77%Rel CONF 4/63%
 MS 2 F&L 7 DS 3 RP 4

02-06	305	10139	371	3.7	310	3.1
	BCA	239	233		228	
03-07	305	13431	531	4.0	428	3.2
	365	15215	609	4.0	487	3.2
	BCA	276	292		274	
05-01	305	14489	513	3.5	444	3.1
	BCA	284	273		278	
06-05	P178	13937	540	3.9	436	3.1
	PBCA	276	286		271	
4	LACT:	53358	2032	3.8	1672	3.1

KG
 Avg BCA: M269 F271 P263
 Progeny Data: 0EX 2VG 1GP 0G 0F
 3 DAUS ME AVG: 12968 519 4.0 420 3.2
 AVG BCA: M245 F266 P254

VELVET-VIEW-KJ SOCRATES-ET PB

HOUSAM133126053 *CVF*RDF*BLF*DPF ET
 EX-94-5YR-USA GM'10
 CAN-GEBV Dec*15 99%Rel GLPI 2288/98%
 KG M 1307 F 56 %F 0.07 P 24 %P-0.16
 CAN-GEBV Dec*15 99%Rel CONF 0

MORSAN TITANIC DESTINY PB

HOCANF7800244 ET B:20 Oct 2005
 VG-89-5YR-CAN 2*(0/10)

02-01	305	11358	477	4.2	372	3.3
	365	12930	554	4.3	430	3.3
	BCA	276	314		284	
05-01	305	12978	593	4.6	398	3.1
	BCA	241	298		236	
2	LACT:	32612	1485	4.6	1088	3.3

KG
 Avg BCA: M259(61) F306(98) P260(72)
 1 Superior Lactations
 Progeny Data: 1EX 3VG 1GP 0G 0F
 4 DAUS ME AVG: 13391 554 4.1 425 3.2
 AVG BCA: M253 F284 P257

FUSTEAD EMORY BLITZ-ET PB

HOUSAM17013604 *CVF*BLF ET
 EX-95-12YR-USA EXTRA'04 GM

SHER-EST PRELUDE SWEET-ET PB
 HOUSAF15421158 *CVF ET B:01 Mar 1994
 EX-92-5YR-USA DOM GMD

HARTLINE TITANIC-ET PB

HOUSAM12306734 *CVF*RDF*BYF*BLF ET
 EX-CAN EXTRA'03

MAPEL WOOD ALLEN DIAMONDS PB
 HOCANF9418754 ET B:16 Nov 2001
 VG-86-2YR-CAN 6*(9/23)

02-01	305	12459	470	3.8	410	3.3
	349	14013	525	3.7	464	3.3
	BCA	308	315		320	
1	LACT:	14013	525	3.7	464	3.3

KG
 Avg BCA: M308 F315(0) P320
 Progeny Data: 1EX 5VG 2GP 0G 0F
 8 DAUS ME AVG: 15085 638 4.2 475 3.1
 AVG BCA: M285 F327 P287

2016 National Holstein Sale



Smithden Goldwyn *Alexandra* EX-94 16* (MS:95)

2-02 365 15 565 kg 4,7% 3,4% (326-412-347)

Dam



ZIMMER BV SID ALEXIS

HOCANF12075694 ET B:18 Jun 2015
 CAN-PA Dec*15 47%Rel PA LPI 2255/46%
 VG-86-2YR-CAN ST*10
 KG M 252/51% F 28/72% %F 0.18 PRO\$
 SCS 2.84 P 15/63% %P 0.06 667
 CAN-PA Dec*15 46%Rel CONF 11/97%
 MS 11 F&L 4 DS 9 RP 5

4th-7th Maternal Dam
 SMITHDEN LINDY LUCILLE VG-87-3YR-CAN 3*
 SMITHDEN SC TARA EX-CAN 8*
 SMITHDEN SHEIK WANDA GP-80-2YR-CAN 2*
 SMITHDEN R M BRIDGETTE VG-85-6YR-CAN 2*

Consigned By:
 VANHAVEN HOLSTEINS
 Tel: 306-373-2777
 DUANE G. ZIMMER
 Tel: 780-678-6373 Fax: 780-374-0134
 BENBIE HOLSTEINS LTD
 Tel: 306-756-2784 Fax: 306-756-5011

PINE-TREE SID-ET PB

HOUSAM62175895 *CVF*BYF*BLF*DPF ET
 VG-86-2YR-CAN ST*10
 F&L:84 DS:87 RP:92
 CAN-GEBV Dec*15 99%Rel GLPI 2032/98%
 KG M-187/15% F 11/34% %F 0.18 PRO\$
 SCS 2.94 P 1/18% %P 0.06 224
 CAN-GEBV Dec*15 99%Rel CONF 12/98%
 MS 14 F&L 1 DS 10 RP 7
 Progeny Data: 6534 Daus: 86.00% GP+
 28EX 2157VG 3439GP 887G 23F
 6843 DAUS ME AVG: 11674 457 3.9 369 3.2
 AVG BCA: M221 F234 P223

REGANCREST-MR DRHAM SAM-ET PB

HOUSAM207184639 *CVF*RDF*BLF ET
 CAN-GEBV Dec*15 99%Rel GLPI 1905/99%
 KG M-349 F 11 %F 0.22 P-4 %P 0.06
 CAN-GEBV Dec*15 99%Rel CONF 7

REGANCREST ELTON DURHAM-ET PB

HOUSAM2250783 *CVF*RDF*BLF ET
 EX-90-7YR-USA GM
SHER-EST EMORY SWANNY PB
 HOUSAF17037800 *CVF*B:12 May 1996
 EX-90-2E-USA DOM 2*(0/10)
OPSAL FINLEY-ET PB
 HOUSAM120780521 *CVF*BYF*BLF ET
WESSWOOD-HC RUDY MISSY-ET PB
 HOUSAF122797679 *CVF ET B:08 Aug 1997
 EX-92-3E-USA GMD DOM

PINE-TREE FINLEY MINNIE-ET PB

HOUSAF61733050 ET B:24 Jan 2004
 EX-90-6YR-USA EX-91-7YR-CAN DOM 5*(0/26)
 06-10 305 15501 618 4.0 471 3.0
 354 17493 699 4.0 535 3.1
 BCA 279 303 274
 3 LACT: 46991 1681 3.6 1507 3.2 KG

SMITHDEN GOLDWYN ALEXANDRA PB

HOCANF7669878 *CVF*BYF*BLF*DPF ET B:11 No
 EX-94-7YR-CAN 16*(6/74)
 MS:95 (FA:9 RAH:9 RAW:9) F&L:92 DS:96 RP:94
 CAN-GEBV Dec*15 89%Rel GLPI 2501/85%
 KG M 691/75% F 45/89% %F 0.19 PRO\$
 SCS 2.75 P 28/84% %P 0.06 1088
 CAN-GEBV Dec*15 85%Rel CONF 9/93%
 MS 8 F&L 8 DS 9 RP 3
 02-02 305 13367 622 4.7 447 3.3
 365 15565 728 4.7 534 3.4
 BCA 326 412 347
 04-08 305 15275 655 4.3 506 3.3
 BCA 312 358 322
 07-04 305 12097 465 3.8 395 3.3
 BCA 227 238 238
 3 LACT: 60575 2663 4.4 2115 3.5 KG
 Avg BCA: M288(63) F336(98) P302(62)
 2 Superior Lactations
 Progeny Data: 5EX 13VG 6GP 1G 0F
 23 DAUS ME AVG: 13868 539 3.9 437 3.1
 AVG BCA: M262 F276 P264

BRAEDALE GOLDWYN PB

HOCANM10705608 *CVF*BYF*BLF
 GP-84-8YR-CAN GM*12 EXTRA'05
 CAN-GEBV Dec*15 99%Rel GLPI 2593/99%
 KG M 103 F 39 %F 0.34 P 21 %P 0.16
 CAN-GEBV Dec*15 99%Rel CONF 10

SHOREMAR JAMES PB

HOCANM5902195 *CVF*BLF
 GP-81-2YR-CAN EXTRA'98
BRAEDALE BALER TWINE PB
 HOCANF6860888 *BLF ETM B:08 Nov 1997
 VG-86-2YR-CAN 33*(27/138)

SMITHDEN ALLEN ALISON PB

HOCANF9406028 ET B:11 Dec 2001
 VG-88-5YR-CAN 31*(0/126)
 02-01 305 11066 443 4.0 369 3.3
 BCA 278 301 293
 05-02 305 14477 528 3.6 468 3.2
 BCA 277 275 287
 07-11 305 17480 661 3.8 551 3.2
 365 20061 770 3.8 647 3.2
 BCA 315 327 322
 3 LACT: 84689 3466 4.1 3076 3.6 KG
 Avg BCA: M290(54) F301(60) P301(58)
 2 Superior Lactations
 Progeny Data: 7EX 13VG 2GP 0G 0F
 22 DAUS ME AVG: 14238 552 3.9 463 3.3
 AVG BCA: M269 F283 P280

CANYON-BREEZE ALLEN-ET PB

HOUSAM17129288 *CVF*BLF ET
 VG-85-6YR-CAN EXTRA'01
SMITHDEN RUDOLPH LANA PB
 HOCANF6977768 *BLF B:28 Mar 1998
 VG-89-4YR-CAN 4*(2/19)
 02-01 305 13448 445 3.3 421 3.1
 365 15856 531 3.3 505 3.2
 BCA 350 313 345
 3 LACT: 81297 2820 3.5 2723 3.3 KG
 Avg BCA: M331(84) F295(43) P327(72)
 Progeny Data: 0EX 4VG 1GP 0G 0F
 5 DAUS ME AVG: 14609 523 3.6 453 3.1
 AVG BCA: M276 F268 P274

2016 National Holstein Sale

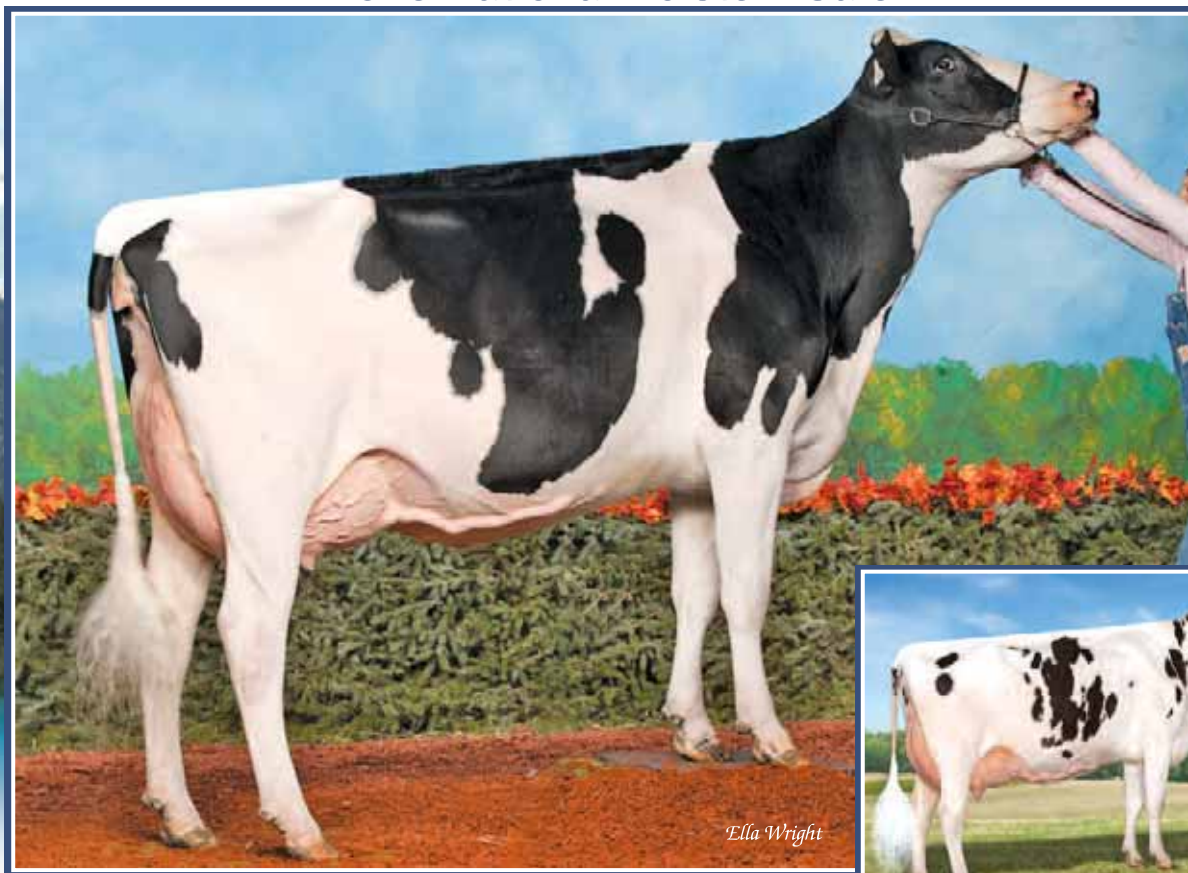

Ella Wright

Rietben Denzel *Corsage* EX-94 2E (MS:96)

1st 5-Yr-Old AB Dairy Congress 2015
H.M. All-West 5-Yr-Old 2015

Dam



Rietben Baxter *Cecelia* EX-94 4*

1st Mature Cow &
Grand Champion Green Acres 2014
2nd Dam



RIETBEN S CHIVE

HOCANF11677373 PG B:02 Dec 2015
CAN-PA Dec*15 38%Rel PA LPI 2583/36%
KG M 396/59% F 21/62% %F 0.05 PRO\$
SCS 3.00 P 37/92% %P 0.23 891
CAN-PA Dec*15 37%Rel CONF 14/99%
MS 11 F&L 12 DS 11 RP 7

4th-13th Maternal Dam

RIETBEN S G CELEBRITY VG-88-4YR-CAN 4*
RIETBEN LL CHAMPAGNE VG-89-4YR-CAN 6*
BRAEDALE CHEETAH EX-90-3E-CAN 11*
BRAEDALE GYPSY GRAND VG-88-5YR-CAN 37*
BRAEDALE MOONRIVER GP-83-3YR-JPN

Consigned By:

RIETVELD DAIRIES LTD

Tel: 780-992-0918 Fax: 780-998-3420

SUNNYLODGE CHIEF VICK ET VG-86-2YR-CAN 31*
SUNNYLODGE ELEVATION JAN VG-87-3YR-CAN 13*
SUNNYLODGE JANE SHEIK VG-85-2YR-CAN 4*
SUNNYLODGE FOND VICKIE VG-85-2YR-CAN 2*
SUNNYLODGE JANICE VG-CAN 4*

WALNUTLAWN SOLOMON PB

HOCANM11775998 PG *CVF**RDF**BYF*BLF*DPF*CN
CAN-GPA Dec*15 76%Rel GPA LPI 2813/71%
KG M 229/32% F 36/68% %F 0.25 PRO\$
SCS 2.90 P 20/50% %P 0.13 1110
CAN-GPA Dec*15 73%Rel CONF 19/99%
MS 17 F&L 14 DS 15 RP 8

VAL-BISSON DOORMAN PB

HOCANM107281711 *CVF**BYF**BLF*DPF ET
VG-87-3YR-CAN
GMACE Dec*15 88%Rel GMLPI 3156/80%
KG M 398 F 52 %F 0.35 P 46 %P 0.32
GMACE Dec*15 84%Rel CONF 20

DE-SU 521 BOOKEM-ET PB

HOUSAM66636657 *CVF**RDF**BYF*BLF*DPF ET
VAL-BISSON SHOTTLE IMELDA PB
HOCANF106173432 *CVF**BYF**BLF*DPF ET B:25
VG-89-4YR-CAN 3*(0/17)

RIETBEN DENZEL CORSAGE PB

HOCANF9993462 ET B:03 Mar 2010
EX-94-2E-CAN
MS:96 (FA:9 RAH:8 RAW:8) F&L:95 DS:90 RP:92
CAN-GEV Dec*15 76%Rel GLPI 2389/73%
KG M 575/69% F 6/40% %F-0.14 PRO\$
SCS 3.09 P 55/98% %P 0.32 731
CAN-GEV Dec*15 73%Rel CONF 9/93%
MS 6 F&L 11 DS 7 RP 7
02-03 305 10135 329 3.2 374 3.7
365 11790 397 3.4 448 3.8
BCA 260 227 299
03-06 305 11492 423 3.7 430 3.7
BCA 245 240 283
04-06 305 12863 392 3.0 465 3.6
BCA 256 207 289
3 LACT: 38343 1281 3.3 1436 3.7 KG
Avg BCA: M254(41) F225(9) P290(75)
1ST 5-YR 2015 AB DAIRY CONGRESS
2ND 4-YR 2014 AB DAIRY CONGRESS
3RD 4-YR 2014 WESTERNER CHAMP.
2ND 4-YR 2014 GREEN ACRES
Progeny Data: 0EX 2VG 0GP 0G 0F
2 DAUS ME AVG: 13127 515 3.9 442 3.4
AVG BCA: M248 F264 P267

MISTY SPRINGS LAVANGUARD SUE PB

HOCANF9979603 *BYF ET B:16 Aug 2009
VG-89-4YR-CAN 3*(0/16)
02-01 305 10998 478 4.3 355 3.2
365 12468 543 4.4 411 3.3
BCA 276 321 277
2 LACT: 32926 1509 4.6 1122 3.4 KG

COMESTAR LAVANGUARD PB

HOCANM103974966 *CVF**BYF**BLF ET
GP-83-4YR-CAN ST*11
MISTY SPRINGS FBI SUZANNE PB
HOCANF7866441 ET B:23 Jan 2006
VG-87-2YR-CAN 4*(0/23)

LA PRESENTATION DENZEL PB

HOCANM101431985 *BYC**CVF**BLF*DPF*CNF*XIF
VG-86-4YR-CAN EXTRA'09
CAN-GEV Dec*15 99%Rel GLPI 1862/99%
KG M-46 F 21 %F 0.21 P 28 %P 0.26
CAN-GEV Dec*15 99%Rel CONF 4

CALBRETT-I H H CHAMPION PB

HOCANM6961162 *BYC**CVF**BLF ET
EX-CAN EXTRA'02
LA PRESENTATION DANOISE PB
HOCANF7261170 *BLF ET B:03 Sep 2000
VG-88-5YR-CAN 6*(6/26)

RIETBEN BAXTER CECELIA PB

HOCANF9520069 ET B:02 Mar 2008
EX-94-5YR-CAN 4*(4/16)
03-08 305 12773 588 4.6 481 3.8
365 14888 694 4.7 568 3.8
BCA 257 321 303
3 LACT: 54422 2550 4.7 2059 3.8 KG
Avg BCA: M254(40) F305(92) P289(70)
2 Superior Lactations
NOM. ALL-WEST 2009
3RD 4-YR 2012 AB DAIRY CONGRESS
GRAND2014 GREEN ACRES
1ST MATURE COW 2014 GREEN ACRES
1ST JR.1-YR 2009 CALGARY SPRING
Progeny Data: 1EX 8VG 2GP 1G 0F
11 DAUS ME AVG: 12227 461 3.8 414 3.4
AVG BCA: M231 F236 P250

EMERALD-ACR-SA T-BAXTER PB

HOUSAM132973942 *CVF**BRC**BYF*BLF*DPF
EX-91-6YR-CAN EXTRA'10
RIETBEN GOLD CELEBRATION PB
HOCANF7752503 ET B:11 Jan 2006
VG-85-2YR-CAN
02-01 305 8894 337 3.8 306 3.4
365 10263 392 3.8 360 3.5
BCA 226 231 245
1 LACT: 14369 559 3.9 525 3.7 KG
Avg BCA: M226(16) F231(27) P245(33)
Progeny Data: 2EX 2VG 1GP 0G 0F
5 DAUS ME AVG: 11168 441 4.0 377 3.4
AVG BCA: M211 F226 P228

2016 National Holstein Sale

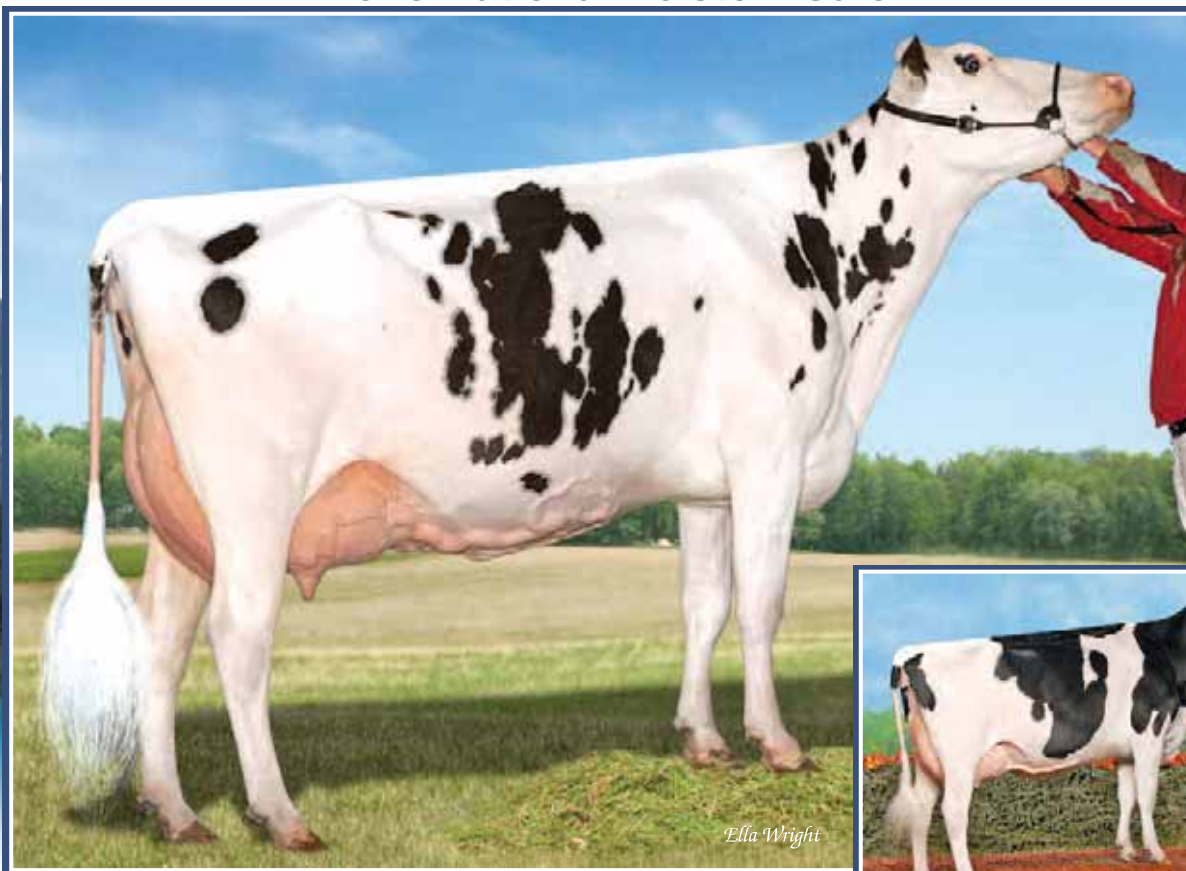

Rietben Baxter *Cecelia* EX-94 4*

1st Mature Cow & Grand Champion Green Acres 2014
2nd Dam



Rietben Denzel *Corsage* EX-94 2E (MS:96)

1st 5-Yr-Old AB Dairy Congress 2015
H.M. All-West 5-Yr-Old 2015
Mat. Sister to Dam



CRESTEMERE BEEMER CELEBRITY

HOCANF11588940 PG B:18 Jun 2015
CAN-PA Dec*15 39%Rel PA LPI 2612/37%
KG M 582/70% F 38/83% %F 0.16 PRO\$
SCS 2.97 P 28/84% %P 0.08 1044
CAN-PA Dec*15 37%Rel CONF 16/99%
MS 14 F&L 11 DS 13 RP 5

4th-13th Maternal Dam
RIETBEN S G CELEBRITY VG-88-4YR-CAN 4*
RIETBEN LL CHAMPAGNE VG-89-4YR-CAN 6*
BRAEDALE CHEETAH EX-90-3E-CAN 11*
BRAEDALE GYPSY GRAND VG-88-5YR-CAN 37*
BRAEDALE MOONRIVER GP-83-3YR-JPN
SUNNYLODGE CHIEF VICK ET VG-86-2YR-CAN 31*
SUNNYLODGE ELEVATION JAN VG-87-3YR-CAN 13*
SUNNYLODGE JANE SHEIK VG-85-2YR-CAN 4*
SUNNYLODGE FOND VICKIE VG-85-2YR-CAN 2*
SUNNYLODGE JANICE VG-CAN 4*

Consigned By:
EVERETT SIMANTON
Tel: 403-783-2128 Fax: 403-783-2128
LEE SIMANTON
Tel: 403-783-2128

POL BUTTE MC BEEMER PB

HOCANM7525863 ET
CAN-GPA Dec*15 77%Rel GPA LPI 2980/73%
KG M 1252/82% F 52/84% %F 0.06 PRO\$
SCS 2.85 P 40/80% %P 0.01 1615
CAN-GPA Dec*15 74%Rel CONF 19/99%
MS 17 F&L 16 DS 14 RP 1

DE-SU BKM MCCUTCHEN 1174-ET PB

HOUSAM69990138 *CVF*BYF*BLF*DPF ET
EX-92-3YR-USA ST*15
CAN-GEBV Dec*15 95%Rel GLPI 3185/87%
KG M 984 F 66 %F 0.30 P 44 %P 0.10
CAN-GEBV Dec*15 91%Rel CONF 17

DE-SU 521 BOOKEM-ET PB

HOUSAM66636657 *CVF*RDF*BYF*BLF*DPF ET
SULLY SHOTTLE MAY-TW PB
HOUSAF138218285 MB B:27 Mar 2007
EX-90-6YR-USA DOM 6*(0/31)

BUTZ-BUTLER GOLD BANNER-ET PB

HOUSAF140145517 ET B:04 Aug 2009
VG-88-2YR-CAN
02-06 305 13010 544 4.2 399 3.1
365 15158 639 4.2 476 3.1
BCA 306 346 298
1 LACT: 22755 1001 4.4 773 3.4 KG

BRAEDALE GOLDWYN PB

HOCANM10705608 *CVF*BYF*BLF
GP-84-8YR-CAN GM*12 EXTRA*05
REGANCREST BRASILIA-ET PB
HOUSAF62496866 ET B:02 Dec 2005
EX-92-2E-USA DOM 11*(6/52)

RIETBEN SID CELEBRATE PB

HOCANF11588819 ET B:20 Feb 2013
VG-85-2YR-CAN
MS:85 (FA:6 RAH:8 RAW:7) F&L:86 DS:84 RP:88
CAN-GEBV Dec*15 78%Rel GPA LPI 2250/74%
KG M-87/31% F 25/68% %F 0.26 PRO\$
SCS 3.09 P 16/65% %P 0.16 496
CAN-GPA Dec*15 75%Rel CONF 13/99%
MS 10 F&L 7 DS 12 RP 10
02-03 P210 10678 387 3.6 360 3.4
PBCA 270 263 286
1 LACT: 7389 263 3.6 241 3.3 KG
Avg BCA: M270 F263 P286

PINE-TREE SID-ET PB

HOUSAM62175895 *CVF*BYF*BLF*DPF ET
VG-86-2YR-CAN ST*10
CAN-GEBV Dec*15 99%Rel GLPI 2032/98%
KG M-187 F 11 %F 0.18 P 1 %P 0.06
CAN-GEBV Dec*15 99%Rel CONF 12

REGANCREST-MR DRHAM SAM-ET PB

HOUSAM207184639 *CVF*RDF*BLF ET
PINE-TREE FINLEY MINNIE-ET PB
HOUSAF61733050 ET B:24 Jan 2004
EX-90-6YR-USA EX-91-7YR-CAN DOM 5*(0/26)

RIETBEN BAXTER CECELIA PB

HOCANF9520069 ET B:02 Mar 2008
EX-94-5YR-CAN 4*(4/16)
03-08 305 12773 588 4.6 481 3.8
365 14888 694 4.7 568 3.8
BCA 257 321 303
3 LACT: 54422 2550 4.7 2059 3.8 KG
Avg BCA: M254(40) F305(92) P289(70)
2 Superior Lactations
NOM. ALL-WEST 2009
3RD 4-YR 2012 AB DAIRY CONGRESS
GRAND & 1ST MATURE COW 2014 GREEN ACRES
1ST JR.1-YR 2009 CALGARY SPRING
Progeny Data: 1EX 8VG 2GP 1G 0F
11 DAUS ME AVG: 12227 461 3.8 414 3.4
AVG BCA: M231 F236 P250

EMERALD-ACR-SA T-BAXTER PB

HOUSAM132973942 *CVF*BRC*BYF*BLF*DPF
EX-91-6YR-CAN EXTRA*10
RIETBEN GOLD CELEBRATION PB
HOCANF7752503 ET B:11 Jan 2006
VG-85-2YR-CAN
02-01 305 8894 337 3.8 306 3.4
365 10263 392 3.8 360 3.5
BCA 226 231 245
1 LACT: 14369 559 3.9 525 3.7 KG
Avg BCA: M226(16) F231(27) P245(33)
Progeny Data: 2EX 2VG 1GP 0G 0F
5 DAUS ME AVG: 11168 441 4.0 377 3.4
AVG BCA: M211 F226 P228

2016 National Holstein Sale

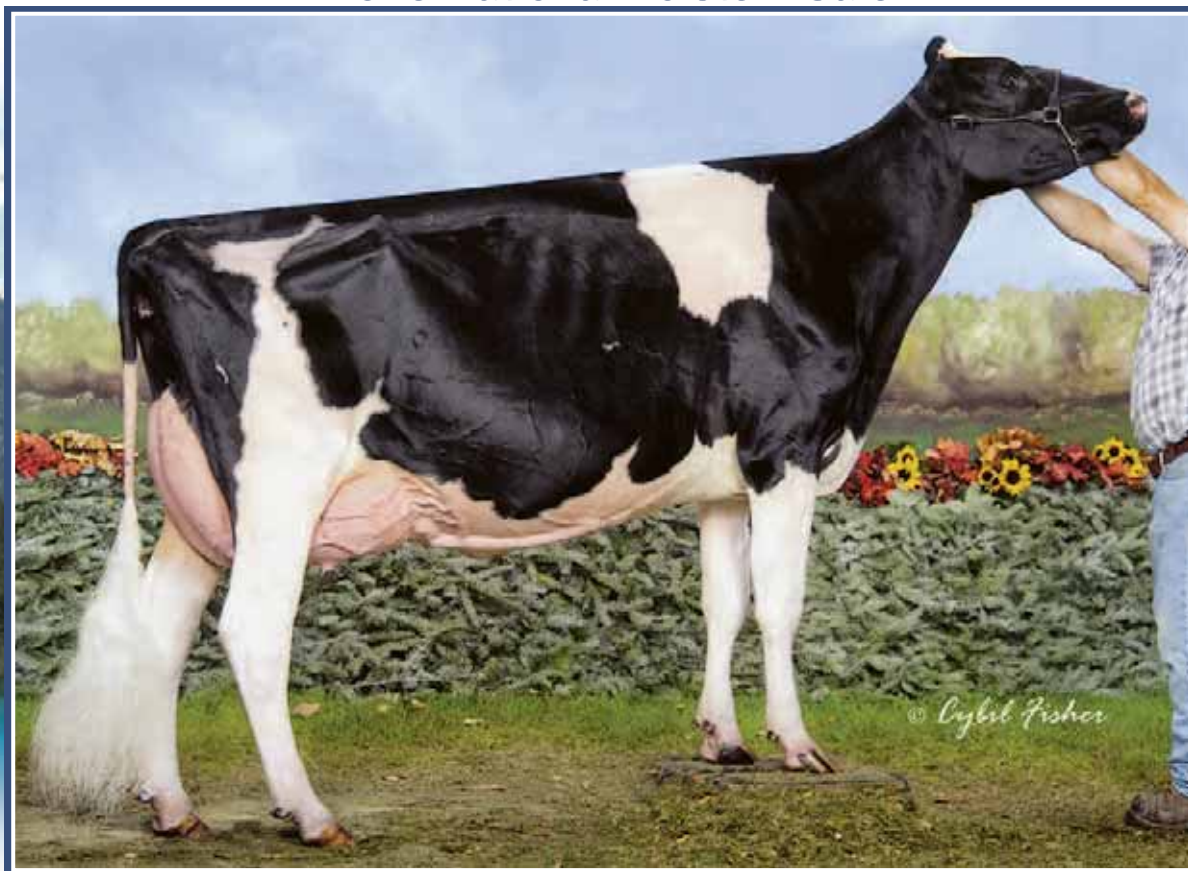

Crestomere Lou *Victoria* EX-94 2E

Res. All-Canadian & H.M. All-American 2011
 Grand Champion Calgary Spring Show 2012
Mat. Sister

43

CRESTOMERE GOLD CHIP VIVIAN

HOCANF11588871 ET B:05 Apr 2014
 CAN-GPA Dec*15 76%Rel GPA LPI 2002/72%
 KG M-383/17% F-14/37% %F-0.04 PRO\$
 SCS 3.00 P-22/5% %P-0.08 182
 CAN-GPA Dec*15 73%Rel CONF 8/90%
 MS 6 F&L 8 DS 3 RP 6

4th-6th Maternal Dam
 CHERRY CREST MATT APPLE VG-86-3YR-CAN 1*
 CRESTLEA PRESIDENT BESSIE VG-85-3YR-CAN 2*
 CRESTLEA GOVERNOR MANDY VG-CAN 3*

Consigned By:
 EVERETT SIMANTON
 Tel: 403-783-2128 Fax: 403-783-2128

Fresh March 2016 • sister to Lou Victoria

MR CHASSITY GOLD CHIP-ET PB

HOUSAM140145553 *CVF*RDF*BYF*BLF*DPF ET
 EX-94-6YR-USA ST*14
 CAN-GEBV Dec*15 98%Rel GLPI 2610/94%
 KG M 267/34% F 14/37% %F 0.04 PRO\$
 SCS 2.48 P-9/8% %P-0.15 1193
 CAN-GEBV Dec*15 97%Rel CONF 18/99%
 MS 16 F&L 14 DS 8 RP 11
 Progeny Data: 1085 Daus: 91.00% GP+
 0EX 396VG 595GP 92G 2F
 959 DAUS ME AVG: 12020 466 3.9 370 3.1
 AVG BCA: M227 F239 P224

BRAEDALE GOLDWYN PB
 HOCANM10705608 *CVF*BYF*BLF
 GP-84-8YR-CAN GM*12 EXTRA*05
 CAN-GEBV Dec*15 99%Rel GLPI 2593/99%
 KG M 103 F 39 %F 0.34 P 21 %P 0.16
 CAN-GEBV Dec*15 99%Rel CONF 10

REGANCREST S CHASSITY-ET PB
 HOUSAF62496899 *BYF*BLF ET B:13 Dec 2005
 EX-92-4YR-USA GMD DOM 22*(3/109)
 02-01 305 14470 629 4.3 474 3.3
 365 16638 711 4.3 541 3.3
 2 LACT: 47864 1988 4.2 1433 3.0 KG

SHOREMAR JAMES PB
 HOCANM5902195 *CVF*BLF
 GP-81-2YR-CAN EXTRA*98
BRAEDALE BALER TWINE PB
 HOCANF6860888 *BLF ETM B:08 Nov 1997
 VG-86-2YR-CAN 33*(27/138)

PICSTON SHUTTLE-ET PB
 HOGBRM598172 *CVF*BYF*BLF*MFF ET
 EX-96-7YR-GBR GM*10 EXTRA*09
REGANCREST CINDERELLA PB
 HOUSAF61361673 B:02 Feb 2004
 EX-92-2E-USA GMD DOM 6*(0/34)

CRASDALE DUNDEE VICTORY PB

HOCANF7307942 B:19 Jun 2005
 EX-91-3E-CAN 4*(9/11)
 MS:94 (FA:9 RAH:8 RAW:6) F&L:90 DS:92 RP:87
 CAN-GEBV Dec*15 75%Rel GLPI 1725/72%
 KG M-950/3% F-33/4% %F 0.03 PRO\$
 SCS 3.29 P-23/4% %P 0.07 -352
 CAN-GEBV Dec*15 72%Rel CONF 5/71%
 MS 4 F&L 2 DS 3 RP-1
 02-02 304 9600 370 3.9 332 3.5
 BCA 238 245 257
 03-02 305 11376 423 3.7 384 3.4
 306 11407 424 3.7 385 3.4
 BCA 250 247 261
 04-02 305 12226 426 3.5 417 3.4
 BCA 248 230 262
 05-07 305 11695 406 3.5 376 3.2
 BCA 218 205 225
 5 LACT: 61908 2223 3.6 2092 3.4 KG
 Avg BCA: M234(13) F225(13) P246(22)
 3RD MATURE COW 2012 WESTERNER CHAMP.
 3RD JR.3-YR 2008 WESTERNER CHAMP.
 Progeny Data: 2EX 4VG 4GP 0G 0F
 9 DAUS ME AVG: 13656 455 3.3 420 3.1
 AVG BCA: M258 F233 P254

REGANCREST DUNDEE-ET PB
 HOUSAM127640114 *CVF*BYF*BLF ET
 EX-95-6YR-USA ST*04
 CAN-GEBV Dec*15 99%Rel GLPI 1748/99%
 KG M-205 F-28 %F-0.19 P 0 %P 0.06
 CAN-GEBV Dec*15 99%Rel CONF 5

WEEBERLAC TRIUMPH VICKIE PB
 HOCANF10805099 ET B:24 Jul 2001
 VG-88-6YR-CAN
 03-10 305 12456 511 4.1 407 3.3
 310 12597 518 4.1 413 3.3
 BCA 264 294 270
 6 LACT: 60224 2300 3.8 1908 3.2 KG
 Avg BCA: M207(-14) F 214(-12) P 204(-22)
 NOM. ALL-CANADIAN 2004
 ALL-ATLANTIC 2004
 3RD JR.3-YR 2004 SUPREME DAIRY SHOW
 INT. INT.CHAMP 2004 ATLANTIC SUMMER
 RES. INT.CHAMP 2004 ATLANTIC CHAMP.
 1ST JR.3-YR 2004 ATLANTIC SUMMER
 Progeny Data: 1EX 3VG 0GP 0G 0F
 4 DAUS ME AVG: 10745 392 3.7 337 3.1
 AVG BCA: M203 F201 P204

MARCREST ENCORE PB
 HOUSAM2048702 *CVF*BLF
 EX-96-9YR-USA GM
SNOW-N DENISES DELLIA PB
 HOUSAF12895802 *CVF*BLF B:20 Dec 1986
 EX-95-2E-USA GMD DOM 5*(0/25)

RENAISSANCE TRIUMPHANT PB
 HOCANM6347844 *CVF*BLF
 GP-81-1YR-CAN ST*00
CRESTLEA ELEVATOR BESSIE PB
 HOCANF4280592 B:08 Mar 1986
 VG-88-7YR-CAN 6*(11/19)
 03-02 305 8521 378 4.4 279 3.3
 313 8619 383 4.4 283 3.3
 BCA 192 231 193
 9 LACT: 85194 3570 4.2 2771 3.3 KG
 Avg BCA: M177(10) F203(22) P183(9)
 Progeny Data: 0EX 10VG 6GP 1G 0F
 17 DAUS ME AVG: 9898 394 4.0 309 3.1
 AVG BCA: M187 F202 P187

2016 National Holstein Sale

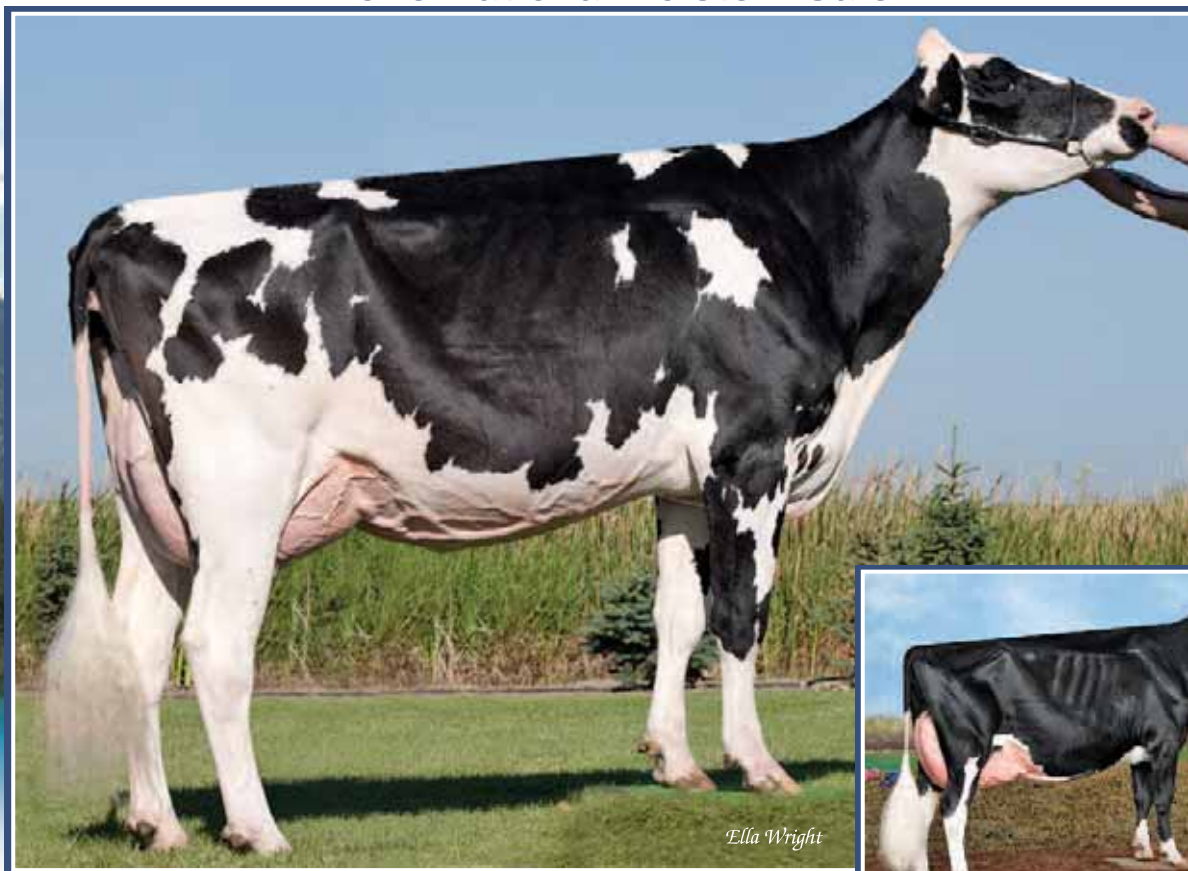

Butz-Butler Gold *Banner*-ET VG-88 2Yr (MS:89)

2-06 365 15,158 kg 4.2% 3.1% (306-346-298)

Goldwyn x Brasilia

Dam

Butz-Butler Gold *Barbara*-ET EX-92 (MS:94)

All-American & Res. All-Can. Sr. 3-Yr-Old 2013
Intermediate Champion WDE 2013

Full Sister to the Dam



POL BUTTE DEFENDER BRIGITTE

HOCANF12093218 ET B:01 Sep 2014
CAN-GPA Dec*15 73%Rel GPA LPI 2673/69%
KG M 923/84% F 46/89% %F 0.11 PRO\$
SCS 2.93 P 32/88% %P 0.02 1307
CAN-GPA Dec*15 70%Rel CONF 12/98%
MS 12 F&L 9 DS 6 RP 4

4th-9th Maternal Dam
REGANCREST JUROR BRINA-ET EX-92-4YR-USA
REGANCREST AEROSTAR BERT-ET EX-90-5YR-USA
REGANCREST MARK CHAIRMAN BEA EX-91-2E-USA
REGANCREST BOARD CHAIRMAN BEA EX-90-6YR-USA
REGANCREST APACHE STANDOUT BEA VG-86-7YR-USA
REGANCREST STANDOUT BERTRAND VG-85-USA

Consigned By:
VAN DEN POL DAIRY
Tel: 403-345-2952 Fax: 403-345-3176

Bred Oct. 21, 2015

Due July 30, 2016 to Sexed Jedi • Sister to Beemer

S-S-I MOGUL DEFENDER-ET PB
HO840M3009554569 *CVF*BYF*BLF*DPF ET
CAN-GPA Dec*15 78%Rel GPA LPI 3003/73%
KG M 1211/81% F 67/93% %F 0.21 PRO\$
SCS 2.85 P 51/91% %P 0.10 1941
CAN-GPA Dec*15 74%Rel CONF 13/99%
MS 14 F&L 12 DS 4 RP 0

MOUNTFIELD SSI DCY MOGUL-ET PB
HO840M3006972816 *CVF*RDF*BYF*BLF*DPF ET
CAN-GEBV Dec*15 96%Rel GLPI 2926/89%
KG M 1449 F 90 %F 0.36 P 54 %P 0.05
CAN-GEBV Dec*15 94%Rel CONF 12

COYNE-FARMS DORCY-ET PB
HOUSAM139005002 *BYC*CVF*BLF ET
MOUNTFIELD MARSH MAXINE-ET PB
HOUSAF62784081 ET B:23 Apr 2006
VG-88-2YR-USA DOM
LONG-LANGS OMAN OMAN-ET PB
HOUSAM135746776 *CVF*BYF*BLF ET
VG-85-4YR-USA EXTRA'12 GM'10
WINDSOR-MANOR Z-DELIGHT-ET PB
HOUSAF135722170 *CVF ET B:16 Sep 2004
EX-93-2E-USA DOM GMD 4*(0/23)

REGAN-BH-ALH M DANNAH-ET PB
HOUSAF66625308 ET B:30 Mar 2010
EX-90-4YR-USA
03-05 305 12605 406 3.2 394 3.1
365 13594 441 3.2 426 3.1
2 LACT: 30432 1063 3.5 982 3.2 KG

BUTZ-BUTLER GOLD BANNER-ET PB
HOUSAF140145517 ET B:04 Aug 2009
VG-88-2YR-CAN
MS:89 (FA:8 RAH:9 RAW:8) F&L:87 DS:90 RP:87
CAN-GEBV Dec*15 84%Rel GLPI 2530/81%
KG M 650/73% F 31/73% %F 0.06 PRO\$
SCS 2.84 P 14/61% %P 0.06 1008
CAN-GEBV Dec*15 81%Rel CONF 15/99%
MS 14 F&L 9 DS 10 RP 6
02-06 305 13010 544 4.2 399 3.1
365 15158 639 4.2 476 3.1
BCA 306 346 298
1 LACT: 22755 1001 4.4 773 3.4 KG
Avg BCA: M306(50) F346(73) P298(49)
1 Superior Lactations
Progeny Data: 0EX 2VG 4GP 1G 0F
7 DAUS ME AVG: 13444 484 3.6 417 3.1
AVG BCA: M254 F248 P252

BRAEDALE GOLDWYN PB
HOCANM10705608 *CVF*BYF*BLF
GP-84-8YR-CAN GM'12 EXTRA'05
CAN-GEBV Dec*15 99%Rel GLPI 2593/99%
KG M 103 F 39 %F 0.34 P 21 %P 0.16
CAN-GEBV Dec*15 99%Rel CONF 10
REGANCREST BRASILIA-ET PB
HOUSAF62496866 ET B:02 Dec 2005
EX-92-2E-USA DOM 11*(6/52)
02-03 305 12710 457 3.6 376 3.0
365 15050 538 3.6 449 3.0
05-03 305 13386 523 3.9 367 2.7
2 LACT: 39577 1492 3.8 1182 3.0 KG
Progeny Data: 1EX 14VG 6GP 0G 0F
21 DAUS ME AVG: 13868 515 3.7 422 3.0
AVG BCA: M262 F264 P255

SHOREMAR JAMES PB
HOCANM5902195 *CVF*BLF
GP-81-2YR-CAN EXTRA'98
BRAEDALE BALER TWINE PB
HOCANF6860888 *BLF ETM B:08 Nov 1997
VG-86-2YR-CAN 33*(27/138)
PICSTON SHOTTLE-ET PB
HOGBRM598172 *CVF*BYF*BLF*MFF ET
EX-96-7YR-GBR GM'10 EXTRA'09
REGANCREST-PR BARBIE-ET PB
HOUSAF60602011 *CVF ET B:24 Jul 2001
EX-92-7YR-USA GMD DOM 6*(0/33)
02-06 305 12120 478 3.9 401 3.3
365 14374 561 3.9 476 3.3
2 LACT: 32282 1221 3.8 1049 3.2 KG
NOM. ALL-AMERICAN 2004
Progeny Data: 1EX 2VG 0GP 0G 0F
3 DAUS ME AVG: 14450 638 4.4 465 3.2
AVG BCA: M273 F327 P281

2016 National Holstein Sale

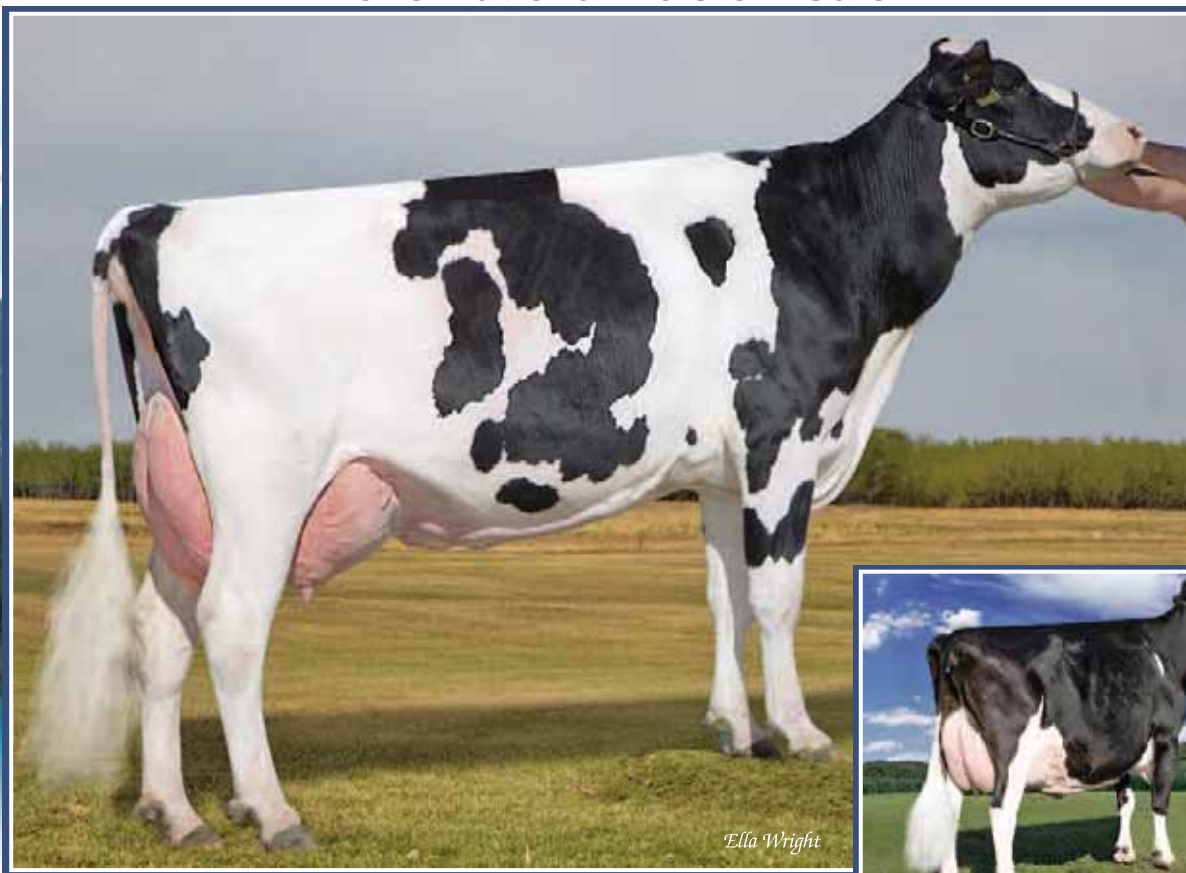

Ella Wright

Regancrest S Blessing-ET VG-86
3-04 365 17,580 kg 3.8% 3.0% (320-330-295)
2nd Dam



Regancrest-PR Barbie-ET EX-92 6*
H.M. All-American Jr. 3-Yr-Old 2004
4th Dam



SUNNYHOME SNOWY BUMBLEBEE

HOCANF11908368 B:05 Sep 2015
CAN-PA Dec*15 38%Rel PA LPI 2853/36%
KG M 1291/93% F 55/94% %F 0.08 PRO\$
SCS 2.80 P 47/97% %P 0.04 1545
CAN-PA Dec*15 37%Rel CONF 14/99%
MS 13 F&L 13 DS 9 RP 1

4th-9th Maternal Dam
REGANCREST-PR BARBIE-ET EX-92-7YR-USA 6*
REGANCREST JUROR BRINA-ET EX-92-4YR-USA
REGANCREST AEROSTAR BERT-ET EX-90-5YR-USA
REGANCREST MARK CHAIRMAN BEA EX-91-2E-USA
REGANCREST APACHE STANDOUT BEA VG-86-7YR-USA
REGANCREST STANDOUT BERTRAND VG-85-USA

Consigned By:
WESTAR HOLSTEINS
Tel: 604-798-7579 Fax: 604-792-7321

Genomics available at sale time

LOOKOUT PESCE SNOWY PB
HOCANM108250917 *CVF*RDF*BYF*BLF*DPF*CNF
CAN-GPA Dec*15 76%Rel GPA LPI 2901/71%
KG M 810/63% F 65/92% %F 0.34 PRO\$
SCS 2.73 P 45/86% %P 0.17 1528
CAN-GPA Dec*15 73%Rel CONF 16/99%
MS 16 F&L 12 DS 8 RP -1

VELTHUIS LET IT SNOW PB
HOCANM11294722 *CVF*BYF*BLF*DPF ETM
EX-91-3YR-CAN EXTRA'15
CAN-GEV Dec*15 93%Rel GLPI 2722/85%
KG M 1642 F 58 %F 0.01 P 67 %P 0.12
CAN-GEV Dec*15 88%Rel CONF 12

FLEVO GENETICS SNOWMAN PB
HONLDM388965513 *CVF*BLF
MSCHARTROIS PLANET LEONI-ET PB
HOUSAF66050509 ET B:07 Jul 2009
EX-90-6YR-CAN 5*(3/23)

DE-SU 9842-ET PB
HOUSAF66756919 *BYF ET B:08 Apr 2010
VG-86-2YR-CAN 2*(0/10)
02-07 305 10194 510 5.0 354 3.5
365 12382 615 5.0 443 3.6
BCA 229 307 251
1 LACT: 20314 1052 5.2 783 3.9 KG

MAPLE-DOWNS-I G W ATWOOD PB
HOCANM8956379 *CVF*RDF*BYF*BLF*DPF ET
EX-90-4YR-USA ST'12
DE-SU 7051-ET PB
HOUSAF62720609 ET B:03 Feb 2006
EX-90-6YR-USA DOM

SUNNYHOME MOGUL BLESSING PB
HOCANF11809356 ET B:01 Sep 2013
GP-82-2YR-CAN
MS:81 (FA:3 RAH:7 RAW:7) F&L:84 DS:82 RP:86
CAN-GPA Dec*15 77%Rel GPA LPI 2771/72%
KG M 1773/98% F 45/89% %F-0.18 PRO\$
SCS 2.87 P 49/97% %P-0.08 1530
CAN-GPA Dec*15 73%Rel CONF 13/99%
MS 10 F&L 13 DS 9 RP 3
02-00 P150 14023 467 3.3 430 3.1
PBCA 357 318 341
1 LACT: 6606 206 3.1 198 3.0 KG
Avg BCA: M357 F318 P341

MOUNTFIELD SSI DCY MOGUL-ET PB
HO840M3006972816 *CVF*RDF*BYF*BLF*DPF ET
CAN-GEV Dec*15 96%Rel GLPI 2926/89%
KG M 1449 F 90 %F 0.36 P 54 %P 0.05
CAN-GEV Dec*15 94%Rel CONF 12

COYNE-FARMS DORCY-ET PB
HOUSAM139005002 *BYC*CVF*BLF ET
MOUNTFIELD MARSH MAXINE-ET PB
HOUSAF62784081 ET B:23 Apr 2006
VG-88-2YR-USA DOM

REGANCREST S BLESSING-ET PB
HOUSAF70242670 ET B:16 Jul 2011
VG-86-3YR-CAN
02-01 305 10834 393 3.6 338 3.1
BCA 281 271 270
03-04 305 15431 587 3.8 454 2.9
365 17580 666 3.8 526 3.0
BCA 320 330 295
2 LACT: 32535 1213 3.7 1001 3.1 KG
Avg BCA: M301(87) F301(81) P283(67)
1 Superior Lactations
Progeny Data: 0EX 1VG 2GP 0G 0F
3 DAUS ME AVG: 14926 539 3.6 478 3.2
AVG BCA: M282 F276 P289

FLEVO GENETICS SNOWMAN PB
HONLDM388965513 *CVF*BLF
REGANCREST BARBARA-ET PB
HOUSAF62496864 ET B:01 Dec 2005
EX-92-4YR-USA GMD DOM
04-06 305 13104 493 3.8 443 3.4
365 15794 589 3.7 538 3.4
2 LACT: 42135 1584 3.8 1455 3.5 KG
Progeny Data: 0EX 1VG 0GP 0G 0F
1 DAUS ME AVG: 15879 586 3.7 466 2.9
AVG BCA: M300 F300 P282

2016 National Holstein Sale

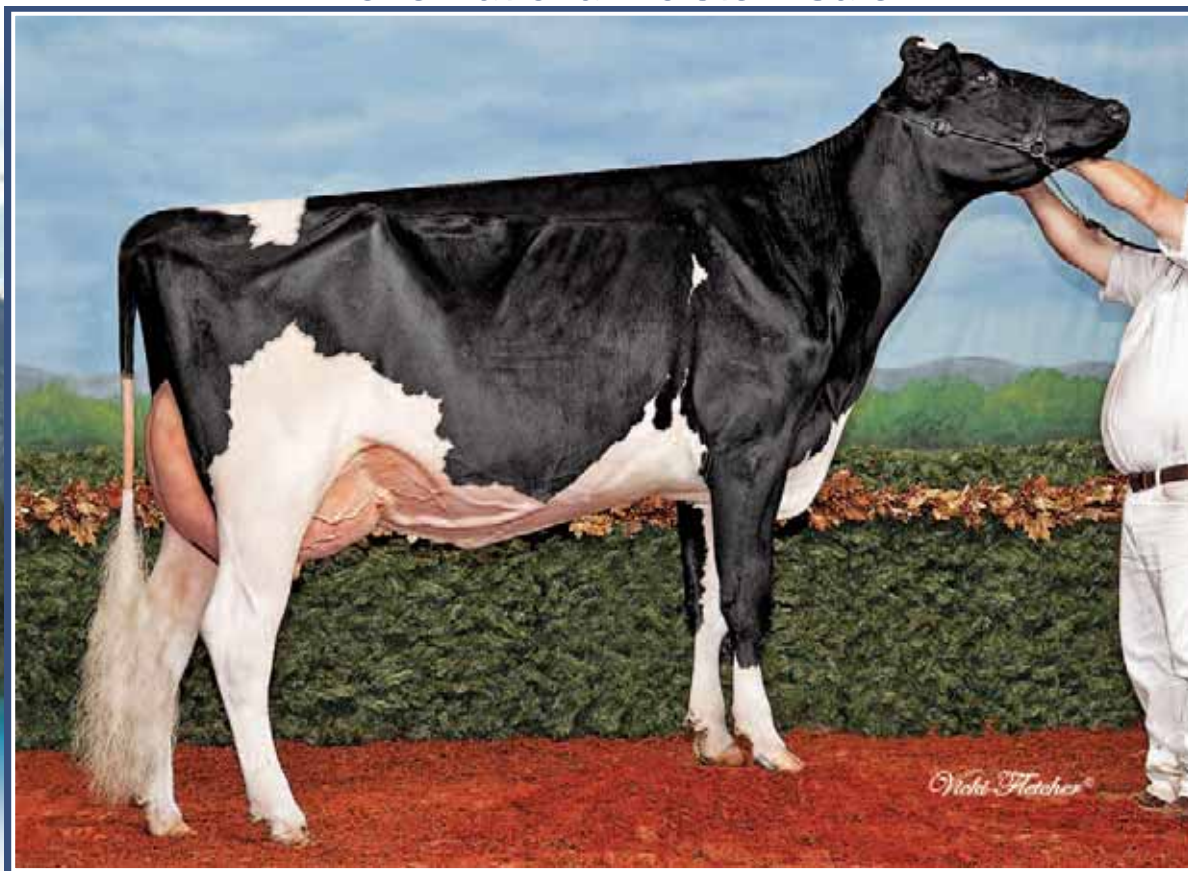

Poelman Goldwyn *Margo* VG-89 (MS:90)

Res. All Canadian Jr. 3-Yr-Old 2013

Mat. Sister

46

HAMMINGVIEW WICKHAM MARA

HOCANF12203960 ET B:01 Apr 2015
 CAN-PA Dec*15 39%Rel PA LPI 2662/37%
 KG M 1141/90% F 38/83% %F-0.03 PRO\$
 SCS 2.97 P 38/93% %P 0.01 1236
 CAN-PA Dec*15 37%Rel CONF 12/98%
 MS 9 F&L 11 DS 10 RP 1

4th & 5th Maternal Dam
 HAMMINGVIEW AERO MIRANDA GP-82-2YR-CAN 2*
 HAMMINGVIEW C C MARCY EX-3E-CAN 3*

Consigned By:
 CARL G. BARCLAY
 Tel: 778-875-3709
 HAMMINGVIEW FARMS LTD
 Tel: 604-465-4016 Fax: 604-465-3916

SILVERRIDGE V WICKHAM PB

HOCANM11703311 *CVF*RDF*BYF*BLF*DPF*CNF ET
 EX-90-3YR-CAN
 F&L:90 DS:91 RP:90
 CAN-GPA Dec*15 77%Rel GPA LPI 3127/72%
 KG M 1976/97% F 81/97% %F 0.11 PRO\$
 SCS 2.85 P 64/97% %P 0.00 2174
 CAN-GPA Dec*15 73%Rel CONF 14/99%
 MS 12 F&L 14 DS 9 RP 4

MOUNTFIELD SSI DCY MOGUL-ET PB
 HO840M3006972816 *CVF*RDF*BYF*BLF*DPF ET
 CAN-GEBV Dec*15 96%Rel GLPI 2926/89%
 KG M 1449 F 90 %F 0.36 P 54 %P 0.05
 CAN-GEBV Dec*15 94%Rel CONF 12

VELTHUIS S G SNOW EVENING PB

HOCANF11294760 ETM B:24 Jul 2011
 VG-87-2YR-CAN

02-02	305	13230	546	4.1	412	3.1
	365	15781	639	4.0	492	3.1
	BCA	328	362		319	

1 LACT: 29004 1179 4.1 955 3.3 KG

COYNE-FARMS DORCY-ET PB

HOUSAM139005002 *BYC*CVF*BLF ET
 MOUNTFIELD MARSH MAXINE-ET PB
 HOUSAF62784081 ET B:23 Apr 2006
 VG-88-2YR-USA DOM

FLEVO GENETICS SNOWMAN PB

HONLDM388965513 *CVF*BLF
CALBRETT PLANET EVE PB
 HOCANF9941775 ET B:23 Aug 2009
 VG-86-5YR-CAN 4*(0/20)

HAMMINGVIEW LOU MARA PB

HOCANF7962799 ET B:07 Mar 2007
 VG-88-3YR-CAN
 MS:90 (FA:9 RAH:9 RAW:7) F&L:86 DS:92 RP:83
 CAN-GEBV Dec*15 77%Rel GLPI 2256/74%
 KG M 307/54% F-5/26% %F-0.16 PRO\$
 SCS 3.10 P 12/56% %P 0.02 376
 CAN-GEBV Dec*15 74%Rel CONF 9/93%
 MS 7 F&L 8 DS 10 RP -1

02-01	305	9038	335	3.7	303	3.4
	BCA	232	233		244	
03-02	281	11349	421	3.7	388	3.4
	BCA	256	255		271	
04-02	305	9680	293	3.0	307	3.2
	BCA	202	166		201	
06-08	233	11922	352	3.0	363	3.0
	BCA	42654	1430	3.4	1383	3.2

4 LACT: 42654 1430 3.4 1383 3.2 KG
 Avg BCA: M230(15) F218(-14) P 239(16)
 ALL-BC 2007
 RES. ALL-BC 2009
 2ND JR.1-YR 2008 BC FALL HARVEST
 1ST JR.CALF 2007 BC FALL HARVEST
 Progeny Data: 0EX 10VG 6GP 0G 0F
 15 DAUS ME AVG: 12650 459 3.6 405 3.2
 AVG BCA: M239 F235 P245

JENNY-LOU MARSHALL P149-ET PB

HOUSAM122274798 *CVF*BLF ET
 VG-88-4YR-USA EXTRA'10
 CAN-GEBV Dec*15 99%Rel GLPI 1946/99%
 KG M 1026 F 15 %F-0.21 P 23 %P-0.09
 CAN-GEBV Dec*15 99%Rel CONF 2
HAMMINGVIEW ALLEN MARTINE PB
 HOCANF8773002 ET B:06 Nov 2002
 EX-93-3E-CAN 15*(4/72)

03-04	305	12485	493	3.9	422	3.4
	BCA	267	287		283	
04-10	305	14094	577	4.1	482	3.4
	365	15697	649	4.1	541	3.4
	BCA	276	301		296	
06-05	305	13225	616	4.7	438	3.3
	BCA	258	328		272	
08-00	305	13790	618	4.5	473	3.4
	BCA	250	306		278	

6 LACT: 80739 3508 4.3 2820 3.5 KG
 Avg BCA: M259(6) F296(43) P279(26)
 2 Superior Lactations
 Progeny Data: 0EX 15VG 4GP 0G 0F
 19 DAUS ME AVG: 14556 560 3.8 476 3.3
 AVG BCA: M275 F287 P288

MARA-THON BW MARSHALL-ET PB

HOUSAM2290977 *CVF*BLF ET
 VG-86-5YR-USA GM'04
JENNY-LOU PATRON TOYANE PB
 HOUSAF17313307 *RDF*BLF*DPF B:29 Mar 1997
 VG-89-6YR-USA GMD DOM 4*(0/20)

CANYON-BREEZE ALLEN-ET PB

HOUSAM17129288 *CVF*BLF ET
 VG-85-6YR-CAN EXTRA'01
HAMMINGVIEW CHARLES MINUET PB
 HOCANF6496511 *BRC B:01 May 1996
 VG-89-3YR-CAN 14*(8/62)

02-02	305	12179	408	3.4	397	3.3
	310	12347	415	3.4	404	3.3
	BCA	314	281		318	

4 LACT: 49138 1815 3.7 1594 3.2 KG
 Avg BCA: M297(55) F280(51) P295(54)
 2ND 4-YR 2000 BC SPRING
 Progeny Data: 3EX 8VG 2GP 1G 0F
 14 DAUS ME AVG: 13921 549 3.9 448 3.2
 AVG BCA: M263 F281 P271

2016 National Holstein Sale

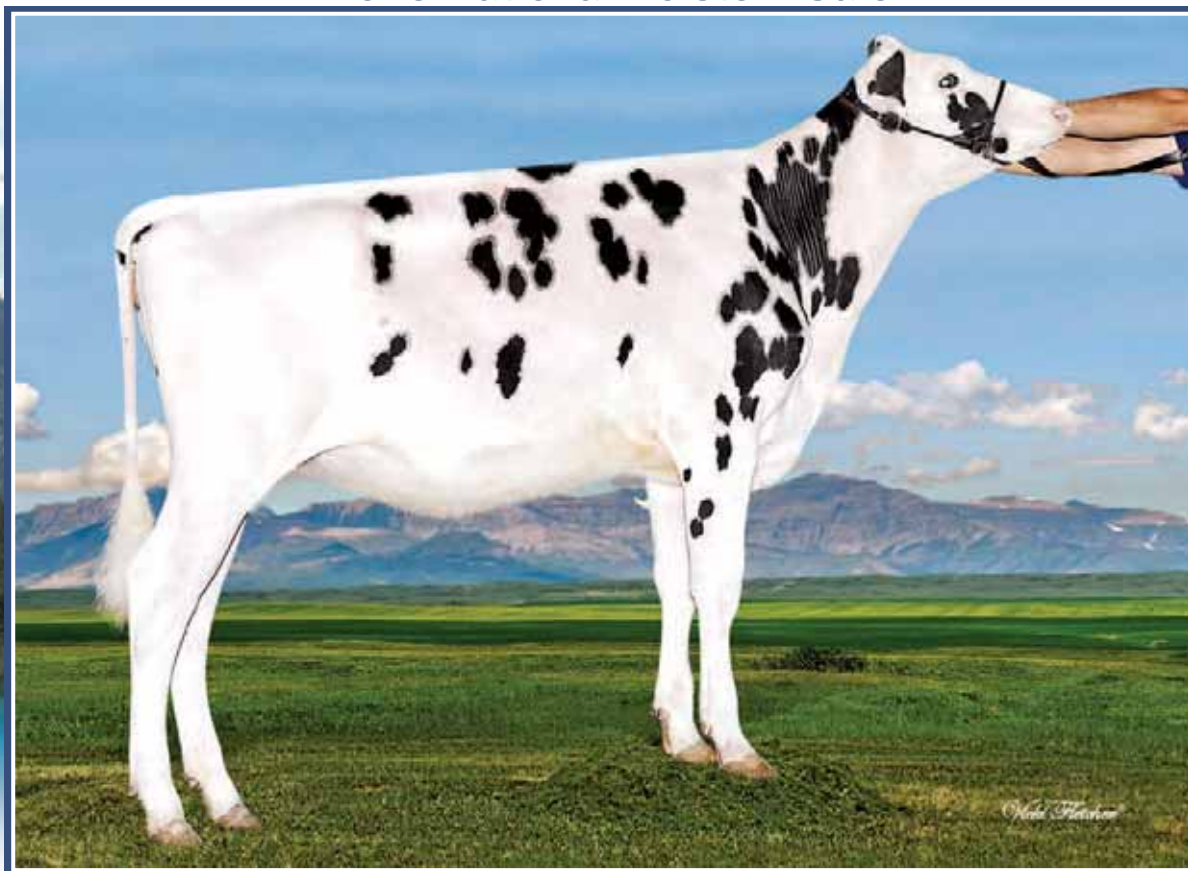

Wendon Doorman *Celia*
Big time Senior Heifer Calf for 2016!
She sells!



WENDON DOORMAN CELIA

HOCANF12008688 B:02 Sep 2015
CAN-PA Dec*15 36%Rel PA LPI 2657/32%
KG M-96/31% F 41/86% %F 0.43 PRO\$
SCS 2.64 P 25/80% %P 0.27 1088
CAN-PA Dec*15 32%Rel CONF 15/99%
MS 12 F&L 9 DS 12 RP 6

Big time Senior Heifer Calf

Consigned By:
WENDON HOLSTEINS
Tel: 403-227-2142 Fax: 403-227-2403

4th-6th Maternal Dam
LINDVED PATTY GP-81-2YR-CAN
C R JENIFER MONITOR VG-85-7YR-CAN
C R F OREGON POP PATTY VG-85-4YR-CAN 2*

VAL-BISSON DOORMAN PB

HOCANM107281711 *CVF*BYF*BLF*DPF ET
VG-87-3YR-CAN
F&L:88 DS:87 RP:87
GMACE Dec*15 88%Rel GMLPI 3156/80%
KG M 398/41% F 52/84% %F 0.35 PRO\$
SCS 2.44 P 46/87% %P 0.32 1757
GMACE Dec*15 84%Rel CONF 20/99%
MS 16 F&L 15 DS 16 RP 5
Progeny Data: 350 Daus: 86.00% GP+
0EX 71VG 230GP 49G 0F

DE-SU 521 BOOKEM-ET PB

HOUSAM66636657 *CVF*RDF*BYF*BLF*DPF ET
CAN-GEBV Dec*15 96%Rel GLPI 2875/91%
KG M 1276 F 47 %F 0.01 P 59 %P 0.15
CAN-GEBV Dec*15 93%Rel CONF 10

VAL-BISSON SHOTTLE IMELDA PB

HOCANF106173432 *CVF*BYF*BLF*DPF ET B:25
VG-89-4YR-CAN 3*(0/17)
04-03 305 15535 578 3.7 549 3.5
365 18373 703 3.8 660 3.6
BCA 304 307 343
2 LACT: 39418 1655 4.2 1486 3.8 KG

ENSENADA TABOO PLANET-ET PB

HOUSAM60597003 *CVF*RDF*BYF*BLF*DPF ET
EX-90-4YR-USA EXTRA'12 GM'11

CLEAR-ECHO 822 RAMO 1199-ET PB
HOUSAF61765027 *BLF ET B:17 Oct 2004
VG-86-2YR-USA DOM

PICSTON SHOTTLE-ET PB

HOGBRM598172 *CVF*BYF*BLF*MFF ET
EX-96-7YR-GBR GM'10 EXTRA'09

VAL-BISSON GOLDWYN MAYA PB
HOCANF103857739 *CVF*BLF ET B:13 Feb 2006
VG-88-6YR-CAN 30*(3/147)

WENDON SID CELIA PB

HOCANF11387392 B:01 Dec 2011
VG-85-2YR-CAN
MS:84 (FA:8 RAH:6 RAW:6) F&L:85 DS:87 RP:88
CAN-EBV Dec*15 56%Rel LPI 2145/47%
KG M-590/10% F 31/75% %F 0.51 PRO\$
SCS 2.83 P 5/42% %P 0.22 432
CAN-EBV Dec*15 45%Rel CONF 9/93%
MS 8 F&L 3 DS 7 RP 6
02-05 291 9131 386 4.2 305 3.3
BCA 224 256 235
1 LACT: 9131 386 4.2 305 3.3 KG
Avg BCA: M224(-2) F256(7) P235(10)
3RD INT.CALF 2012 WESTERNER CHAMP.

PINE-TREE SID-ET PB

HOUSAM62175895 *CVF*BYF*BLF*DPF ET
VG-86-2YR-CAN ST'10
CAN-GEBV Dec*15 99%Rel GLPI 2032/98%
KG M-187 F 11 %F 0.18 P 1 %P 0.06
CAN-GEBV Dec*15 99%Rel CONF 12

CRF GOLDWYN CELINE PB

HOCANF8947226 ET B:25 Dec 2006
EX-93-3E-CAN
03-10 294 10944 475 4.3 354 3.2
BCA 218 254 221
04-11 305 11763 785 6.7 384 3.3
BCA 219 396 229
06-02 305 14710 1027 7.0 474 3.2
342 16366 1129 6.9 540 3.3
BCA 277 527 287
08-02 264 9833 442 4.5 324 3.3
BCA 182 225 195
5 LACT: 61098 3306 5.4 2044 3.3 KG
Avg BCA: M218(-4) F317(110) P 229(9)
2 Superior Lactations
Progeny Data: 0EX 1VG 1GP 0G 0F
2 DAUS ME AVG: 10639 361 3.4 349 3.3
AVG BCA: M201 F185 P211

REGANCREST-MR DRHAM SAM-ET PB

HOUSAM207184639 *CVF*RDF*BLF ET
PINE-TREE FINLEY MINNIE-ET PB
HOUSAF61733050 ET B:24 Jan 2004
EX-90-6YR-USA EX-91-7YR-CAN DOM 5*(0/26)

BRAEDALE GOLDWYN PB

HOCANM10705608 *CVF*BYF*BLF
GP-84-8YR-CAN GM'12 EXTRA'05
CRF ASTRE BROKER PATTY PB
HOCANF6401096 B:07 Sep 1995
EX-CAN 4*(0/22)
03-01 305 12800 400 3.1 418 3.3
322 13324 421 3.2 439 3.3
BCA 276 230 281
6 LACT: 78480 2361 3.0 2465 3.1 KG
Avg BCA: M236(35) F189(7) P230(29)
Progeny Data: 1EX 5VG 6GP 7G 0F
19 DAUS ME AVG: 11380 418 3.7 354 3.1
AVG BCA: M215 F214 P214

2016 National Holstein Sale



Ella Wright



Jamevall Reg *Reffy*
Fancy Reginald, Senior Calf for 2016!
She sells!

Jamevall Reg *Reffy*
She sells!



JAMEVALL REG REFFY

HOCANF12323966 ET B:02 Sep 2015
CAN-GPA Dec*15 77%Rel GPA LPI 2259/73%
KG M-389/17% F 3/36% %F 0.15 PRO\$
SCS 2.90 P-3/26% %P 0.09 464
CAN-GPA Dec*15 74%Rel CONF 12/98%
MS 11 F&L 5 DS 8 RP 4

4th-8th Maternal Dam
HUDEAU RUDOLPH RITA GP-82-3YR-CAN
ELLICE FORT INSPIRAT GINA VG-87-6YR-CAN 1*
VIEWRIDGE WARDEN WYNDEE EX-CAN 2*
VIEWRIDGE MN WYN EX-5E-CAN 3*
SPRING FARM FOND WHISPER PB VG-85-5YR-CAN

Consigned By:
VANZESSEN DAIRY INC
Tel: 306-361-7551

Fancy Senior Calf

REGANCREST REGINALD-ET PB
HOUSAM62496439 *CVF*BYF*BLF*DPF ET
VG-85-5YR-CAN ST*10

F&L:83 DS:87 RP:88
CAN-GEBV Dec*15 99%Rel GLPI 2610/98%
KG M 346/38% F 42/75% %F 0.26 PRO\$
SCS 3.03 P 30/68% %P 0.16 1065
CAN-GEBV Dec*15 99%Rel CONF 14/99%
MS 15 F&L 5 DS 9 RP 6

Progeny Data: 3840 Daus: 74.00% GP+
4EX 611VG 2241GP 940G 44F
3892 DAUS ME AVG: 11685 457 3.9 371 3.2
AVG BCA: M221 F234 P224

BRAEDALE GOLDWYN PB
HOCANM10705608 *CVF*BYF*BLF
GP-84-8YR-CAN GM*12 EXTRA*05
CAN-GEBV Dec*15 99%Rel GLPI 2593/99%
KG M 103 F 39 %F 0.34 P 21 %P 0.16
CAN-GEBV Dec*15 99%Rel CONF 10

REGAN-JOY DURHAM REGENIA-ET PB
HOUSAF207184723 *CVF ET B:15 Dec 1999
EX-92-4YR-USA GMD DOM 2*(0/11)
03-05 305 14756 520 3.5 506 3.4
365 17182 623 3.6 597 3.5
2 LACT: 35789 1387 3.9 1263 3.5 KG

SHOREMAR JAMES PB
HOCANM5902195 *CVF*BLF
GP-81-2YR-CAN EXTRA*98
BRAEDALE BALER TWINE PB
HOCANF6860888 *BLF ETM B:08 Nov 1997
VG-86-2YR-CAN 33*(27/138)

REGANCREST ELTON DURHAM-ET PB
HOUSAM2250783 *CVG*RDF*BLF ET
EX-90-7YR-USA GM
SHER-EST EMORY SWANNY PB
HOUSAF17037800 *CVF B:12 May 1996
EX-90-2E-USA DOM 2*(0/10)

JAMEVALL G F REFFY PB
HOCANF9816060 B:29 Jul 2008
EX-93-2E-CAN
MS:93 (FA:7 RAH:9 RAW:8) F&L:94 DS:93 RP:93
CAN-GEBV Dec*15 77%Rel GLPI 1916/74%
KG M-910/4% F-6/24% %F 0.27 PRO\$
SCS 2.87 P-21/5% %P 0.08 -130

CAN-GEBV Dec*15 74%Rel CONF 8/90%
MS 5 F&L 4 DS 8 RP 7
02-01 305 9758 382 3.9 327 3.4
BCA 245 256 255
04-04 305 13309 505 3.8 412 3.1
BCA 255 262 250
05-08 305 13415 548 4.1 423 3.2
329 14092 577 4.1 447 3.2
BCA 260 288 263
07-00 P207 12088 444 3.7 402 3.3
PBCA 239 236 251
4 LACT: 50949 2006 3.9 1656 3.3 KG
Avg BCA: M250 F261 P255
Progeny Data: 0EX 0VG 0GP 0G 0F
1 DAUS ME AVG: 14185 500 3.5 437 3.1
AVG BCA: M268 F256 P264

GILLETTE FINAL CUT PB
HOCANM7329252 *CVF*BLF ET
VG-85-2YR-CAN EXTRA*06
CAN-GEBV Dec*15 99%Rel GLPI 1871/99%
KG M-735 F 12 %F 0.38 P-31 %P-0.07
CAN-GEBV Dec*15 99%Rel CONF 5

JAMEVALL RESSY MILKSTAR PB
HOCANF7843271 ET B:24 Apr 2006
Progeny Data: 1EX 0VG 0GP 0G 0F
1 DAUS ME AVG: 13180 508 3.9 420 3.2
AVG BCA: M249 F260 P254

SUMMERSHADE INQUIRER PB
HOCANM6483076 *CVF*BYF*BLF ET
EX-CAN EXTRA*00
BRAEDALE SECOND CUT PB
HOCANF6860889 ETM B:09 Nov 1997
VG-86-2YR-CAN 23*(6/109)

DESLACS MILKSTAR PB
HOCANM10608609 *CVF*BLF ET
VG-85-5YR-CAN ST*04
JAMEVALL LEDUC RESSA PB
HOCANF9233885 B:04 Oct 2000
EX-92-2E-CAN 2*(0/10)
02-11 305 13612 581 4.3 450 3.3
329 14414 618 4.3 481 3.3
BCA 306 348 315
4 LACT: 64247 2632 4.1 2137 3.3 KG
Avg BCA: M278(15) F300(36) P281(24)
3RD 4-YR 2005 CENTRAL MB
Progeny Data: 0EX 2VG 4GP 0G 0F
6 DAUS ME AVG: 12756 560 4.4 418 3.3
AVG BCA: M241 F287 P253

2016 National Holstein Sale



Rainyridge Lee Candice EX-95 2E 11*

Grand Champion Agribition 2006
Grand Champion Central MB 2005
2nd Dam

49

ROSWITHA CAMELOT CANDIE

HOCANF12330855 B:06 Sep 2015
CAN-PA Dec*15 35%Rel PA LPI 2445/31%
KG M 157/27% F 20/61% %F 0.24 PRO\$
SCS 2.79 P 8/48% %P 0.12 670
CAN-PA Dec*15 32%Rel CONF 14/99%
MS 12 F&L 13 DS 10 RP 4

Big Time September calf!

Consigned By:
ROSWITHA HOLSTEINS LTD
Tel: 204-326-1472 Fax: 204-326-1512

4th Maternal Dam
ELLICE FORT STARBUCK CAM EX-3E-CAN 2*

MR CHASSITYS CAMELOT PB

HOUSAM142160978 *BLF*DPF
CAN-GPA Dec*15 79%Rel GPA LPI 2528/75%
KG M 489/46% F 28/57% %F 0.09 PRO\$
SCS 2.79 P 13/37% %P 0.02 882
CAN-GPA Dec*15 77%Rel CONF 15/99%
MS 14 F&L 12 DS 10 RP 0

MAPLE-DOWNS-I G W ATWOOD PB

HOCANM8956379 *CVF*RDF*BYF*BLF*DPF ET
EX-90-4YR-USA ST*12
CAN-GEV Dec*15 99%Rel GLPI 2755/98%
KG M 471 F 56 %F 0.37 P 24 %P 0.07
CAN-GEV Dec*15 99%Rel CONF 16

MS CHASSITY SANCZ CAROL-ET PB

HOUSAF140538591 ET B:01 Mar 2010
EX-91-4YR-USA
03-07 305 12202 459 3.8 378 3.1
305 12202 459 3.8 378 3.1
2 LACT: 20961 752 3.6 648 3.1 KG

BRAEDALE GOLDWYN PB

HOCANM10705608 *CVF*BYF*BLF
GP-84-8YR-CAN GM*12 EXTRA*05
MD-DELIGHT DURHAM ATLEE-ET PB
HOUSAF131704103 ET B:11 Sep 2001
EX-92-4YR-USA GMD DOM 9*(0/45)

GEN-MARK STMAC SANCHEZ PB

HOUSAM134422312 *CVF*RDF*BYF*BLF*DPF
EX-94-6YR-USA ST*12

REGANCREST S CHASSITY-ET PB

HOUSAF62496899 *BYF*BLF ET B:13 Dec 2005
EX-92-4YR-USA GMD DOM 22*(3/109)

RAINYRIDGE WINDBROOK CARLOTA PB

HOCANF11393547 ET B:17 Dec 2011
VG-85-2YR-CAN
MS:85 (FA:8 RAH:7 RAW:7) F&L:85 DS:86 RP:86
CAN-EBV Dec*15 60%Rel LPI 2359/50%
KG M 804/5% F 11/48% %F 0.39 PRO\$
SCS 2.79 P 2/35% %P 0.26 454
CAN-EBV Dec*15 50%Rel CONF 12/98%
MS 9 F&L 14 DS 10 RP 8
02-04 305 7447 307 4.1 262 3.5
BCA 185 206 205
03-09 P150 5540 285 5.1 219 4.0
PBCA 116 159 142
2 LACT: 12368 560 4.5 454 3.7 KG
Avg BCA: M151 F183 P174

GILLETTE WINDBROOK PB

HOCANM7816429 *CVF*BYF*BLF*DPF*CNF*XIF ETM
EX-97-6YR-CAN EXTRA*10
CAN-GEV Dec*15 99%Rel GLPI 2634/99%
KG M 458 F 52 %F 0.33 P 28 %P 0.12
CAN-GEV Dec*15 99%Rel CONF 15

RAINYRIDGE LEE CANDICE PB

HOCANF9099240 ET B:13 Oct 2000
EX-95-2E-CAN 11*(7/49)
03-05 295 10623 433 4.1 400 3.8
BCA 225 250 269
04-04 305 13669 752 5.5 557 4.1
331 14253 790 5.5 589 4.1
BCA 271 404 350
05-11 305 14085 537 3.8 477 3.4
BCA 260 265 279
12-04 190 6180 262 4.2 175 2.8
4 LACT: 46298 2059 4.4 1685 3.6 KG
Avg BCA: M252(56) F306(140) P 299(108)
1 Superior Lactations
GRAND & 1ST 5-YR 2006 AGRIBITION
GRAND 2005 CENTRAL MB
RES. GRAND 2007 MB SPRING
Progeny Data: 5EX 9VG 6GP 3G 0F
22 DAUS ME AVG: 11698 429 3.7 364 3.1
AVG BCA: M221 F220 P220

GILLETTE BRILEA F B PB

HOCANM8209524 *CVF*BYF*BLF ET
EX-94-8YR-CAN EXTRA*05
GILLETTE BLITZ 2ND WIND PB
HOCANF7352248 ET B:03 Jul 2002
VG-88-3YR-CAN 62*(5/306)

COMESTAR LEE PB

HOCANM5757117 *CVF*BLF ET
EX-CAN EXTRA*97
HANSON BROKER CANDACE PB
HOCANF6085249 B:23 Apr 1994
EX-90-4E-CAN 10*(7/43)
04-04 305 13026 502 3.9 445 3.4
329 13731 534 3.9 477 3.5
BCA 261 267 278
7 LACT: 79298 3084 3.9 2676 3.4 KG
Avg BCA: M206(24) F214(39) P216(26)
RES. GRAND 1998 MB PROV.EX.
3RD 5-YR 1999 CALGARY SPRING
2ND 5-YR 1999 MB SPRING
Progeny Data: 4EX 6VG 4GP 0G 0F
13 DAUS ME AVG: 10745 390 3.6 342 3.2
AVG BCA: M203 F200 P207

2016 National Holstein Sale



Rainyridge Super *Beth* VG-86 2Yr

RDC Superstition from Talent Barbara EX-95 7

2nd Dam



Rainyridge Talent *Barbara* EX-95 9*

Unanimous All-American & All-Canadian 2010

3rd Dam



KENBERT SILVER BELLA

HOCANF12176836 ET B:02 Sep 2015
 CAN-GPA Dec*15 72%Rel GPA LPI 3130/67%
 KG M 1581/97% F 79/99% %F 0.26 PRO\$
 SCS 2.72 P 56/99% %P 0.04 2165
 CAN-GPA Dec*15 69%Rel CONF 15/99%
 MS 12 F&L 14 DS 9 RP 5

4th-7th Maternal Dam
 RF OUTSIDE BREEZE EX-95-2E-USA 2*
 RAYVERLEY BRIANA MILAN EX-2E-CAN 6*
 RAINYRIDGE TONY BEAUTY EX-5E-CAN 9*
 DESPICS TEMPO DIANE VG-85-3YR-CAN

GPA LPI 3130 Conf.+15
 DGV 3196 Conf.+15 CDN

Consigned By:
 KENBERT ACRES
 Tel: 306-363-2228 Fax: 306-363-2027
 ROBELLA HOLSTEINS
 Tel: 306-771-2776 Fax: 306-771-4664
 JORDAN KONKEL
 Tel: 306-539-0726 Fax: 306-771-2207

SEAGULL-BAY SILVER-ET PB

HOUSAM72156794 *CVF*BYF*BLF*DPF ET
 CAN-GPA Dec*15 76%Rel GPA LPI 3141/71%
 KG M 2088/98% F 107/99% %F 0.33 PRO\$
 SCS 2.82 P 75/99% %P 0.06 2343
 CAN-GPA Dec*15 73%Rel CONF 12/98%
 MS 11 F&L 12 DS 7 RP 1

MOUNTFIELD SSI DCY MOGUL-ET PB

HO840M3006972816 *CVF*RDF*BYF*BLF*DPF ET
 CAN-GEBV Dec*15 96%Rel GLPI 2926/89%
 KG M 1449 F 90 %F 0.36 P 54 %P 0.05
 CAN-GEBV Dec*15 94%Rel CONF 12

SEAGULL-BAY SNOW DARLING-ET PB

HOUSAF70640273 ET B:22 Jul 2011

COYNE-FARMS DORCY-ET PB

HOUSAM139005002 *BYC*CVF*BLF ET
 MOUNTFIELD MARSH MAXINE-ET PB
 HOUSAF62784081 ET B:23 Apr 2006
 VG-88-2YR-USA DOM

FLEVO GENETICS SNOWMAN PB

HONLDM388965513 *CVF*BLF

AMMON-PEACHEY SHAUNA-ET PB

HOUSAF66228178 ET B:16 Apr 2009
 EX-91-6YR-USA DOM 5*(0/27)

CALBRETT SNOWMAN BISCUIT PB

HOCANF107907817 *RDF ET B:02 Jun 2012
 VG-87-2YR-CAN
 MS:88 (FA:7 RAH:8 RAW:8) F&L:87 DS:86 RP:88
 CAN-GEBV Dec*15 75%Rel GLPI 2930/71%
 KG M 1513/96% F 47/90% %F-0.02 PRO\$
 SCS 2.91 P 46/97% %P-0.02 1765
 CAN-GEBV Dec*15 71%Rel CONF 14/99%
 MS 12 F&L 12 DS 8 RP 6
 02-02 305 11875 447 3.8 369 3.1
 365 14055 523 3.7 437 3.1
 BCA 303 304 293
 1 LACT: 20519 736 3.6 646 3.1 KG
 Avg BCA: M303(25) F304(22) P293(16)

FLEVO GENETICS SNOWMAN PB

HONLDM388965513 *CVF*BLF
 CAN-GEBV Dec*15 98%Rel GLPI 2877/95%
 KG M 2303 F 60 %F-0.14 P 66 %P-0.08
 CAN-GEBV Dec*15 96%Rel CONF 12

RAINYRIDGE SUPER BETH PB

HOCANF11060180 *RDC ET B:09 Aug 2010
 VG-86-2YR-CAN
 02-03 305 9401 346 3.7 323 3.4
 BCA 222 219 239
 04-07 305 13136 501 3.8 458 3.5
 339 14431 552 3.8 0 3.5
 BCA 258 268 288
 2 LACT: 26313 990 3.8 927 3.5 KG
 Avg BCA: M240(-18) F 244(-4) P264(5)
 Progeny Data: 0EX 3VG 0GP 0G 0F
 3 DAUS ME AVG: 15244 580 3.8 493 3.2
 AVG BCA: M288 F297 P298

O-BEE MANFRED JUSTICE-ET PB

HOUSAM122358313 *CVF*RDF*BLF*DPF ET
 EX-94-7YR-USA SP'07 GM

BROEKS MBM ELSA PB

HONLDF381135900 ET B:22 Feb 2003
 EX-90-5YR-NLD 4*(15/8)

CHARLESDALE SUPERSTITION-ET PB

HOUSAM62065919 *CVF*RDF*BYF*BLF*DPF ET

RAINYRIDGE TALENT BARBARA PB

HOCANF7543170 *RDC B:31 Mar 2005
 EX-94-5YR-CAN EX-95-5YR-USA 9*(4/36)
 03-04 305 13762 500 3.6 443 3.2
 365 15633 570 3.6 514 3.3
 BCA 308 298 303
 3 LACT: 45920 1770 3.9 1478 3.2 KG
 Avg BCA: M288(88) F297(102) P286(86)
 ALL-CANADIAN 2010
 ALL-AMERICAN 2010
 1ST 5-YR 2010 ROYAL
 1ST 5-YR 2010 WORLD DAIRY EXPO
 HM. GRAND 2009 CALGARY SPRING
 GRAND2009 MB SPRING
 Progeny Data: 2EX 9VG 1GP 0G 0F
 11 DAUS ME AVG: 11486 426 3.7 356 3.1
 AVG BCA: M217 F218 P215

2016 National Holstein Sale



Rainyridge Talent *Barbara* EX-95 9* RDC
 Unanimous All-American & All-Canadian 2010
 2013 Canadian Cow of the Year
 2nd Dam



PLEMARK ENFORCER BYFUGLIEN

HOCANF11912270 ET B:31 Jan 2014
 CAN-GPA Dec*15 73%Rel GPA LPI 2599/68%
 KG M 915/84% F 18/58% %F-0.16 PRO\$
 SCS 3.21 P 38/93% %P 0.07 1025
 CAN-GPA Dec*15 69%Rel CONF 9/93%
 MS 6 F&L 7 DS 8 RP 4

4th-6th Maternal Dam
 RAYVERLEY BRIANA MILAN EX-2E-CAN 6*
 RAINYRIDGE TONY BEAUTY EX-5E-CAN 9*
 DESPICS TEMPO DIANE VG-85-3YR-CAN

Consigned By:
 PLEMARK HOLSTEINS
 Tel: 204-326-6539 Fax: 204-326-1650

Fresh March 2016

MR LOOKOUT P ENFORCER-ET PB
 HOUSAM71302825 *CVF*BYF*BLF*DPF ET
 EX-90-3YR-CAN
 F&L:88 DS:91 RP:91
 CAN-GPA Dec*15 80%Rel GPA LPI 3028/76%
 KG M 1758/95% F 60/90% %F-0.05 PRO\$
 SCS 2.93 P 72/98% %P 0.12 1976
 CAN-GPA Dec*15 77%Rel CONF 8/91%
 MS 5 F&L 9 DS 7 RP 0
 Progeny Data: 60 Daus: 86.00% GP+
 0EX 16VG 36GP 8G 0F

MARBRI FACEBOOK PB
 HOCANM10847042 *CVF*RDF*BYF*BLF*DPF*CNF*X
 EX-90-4YR-CAN SP*14
 CAN-GEBV Dec*15 98%Rel GLPI 2936/95%
 KG M 1635 F 94 %F 0.30 P 65 %P 0.09
 CAN-GEBV Dec*15 97%Rel CONF 5
WABASH-WAY-I SHOTTLE EMBER PB
 HOCANF10820327 *CVF*BLF ET B:22 May 2009
 VG-88-6YR-CAN 2*(0/12)
 02-03 305 14826 500 3.4 485 3.3
 365 17275 601 3.5 566 3.3
 BCA 363 327 370
 2 LACT: 34637 1197 3.5 1135 3.3 KG

LONG-LANGS OMAN OMAN-ET PB
 HOUSAM135746776 *CVF*BYF*BLF ET
 VG-85-4YR-USA EXTRA*12 GM*10
SERENITYHILL AIRRAID FAWN PB
 HOCANF9795505 ET B:04 Jun 2008
 GP-80-2YR-CAN 3*(0/15)
PICSTON SHOTTLE-ET PB
 HOGBRM598172 *CVF*BYF*BLF*MFF ET
 EX-96-7YR-GBR GM*10 EXTRA*09
CROCKETT-ACRES ELITA-ET PB
 HOUSAF136012191 ET B:07 Mar 2004
 VG-87-4YR-USA GMD DOM 15*(0/75)

HYLITE D SHAQ BAYLEE PB
 HOCANF9748329 *RDF ET B:06 Nov 2009
 VG-87-4YR-CAN
 MS:86 (FA:6 RAH:9 RAW:6) F&L:92 DS:88 RP:83
 CAN-GEBV Dec*15 74%Rel GLPI 2193/70%
 KG M 506/66% F-4/27% %F-0.21 PRO\$
 SCS 3.29 P 13/59% %P-0.04 307
 CAN-GEBV Dec*15 71%Rel CONF 8/90%
 MS 6 F&L 7 DS 7 RP 5
 02-04 270 7733 255 3.3 245 3.2
 BCA 188 168 188
 03-03 305 11996 393 3.3 370 3.1
 BCA 256 228 248
 04-04 305 14070 468 3.3 423 3.0
 365 15530 517 3.3 471 3.0
 BCA 283 257 271
 05-11 P120 12587 484 3.9 370 2.9
 PBCA 232 238 216
 4 LACT: 43802 1506 3.4 1349 3.1 KG
 Avg BCA: M240 F223 P231
 Progeny Data: 0EX 0VG 1CP 0G 0F
 1 DAUS ME AVG: 15614 605 3.9 458 2.9
 AVG BCA: M295 F310 P277

DESLACS SHAQUILLE PB
 HOCANM103512991 *RDC*CVF*BYF*BLF ET
 GP-82-4YR-CAN
 CAN-GEBV Dec*15 99%Rel GLPI 1978/98%
 KG M 119 F-15 %F-0.18 P-11 %P-0.13
 CAN-GEBV Dec*15 98%Rel CONF 5
RAINYRIDGE TALENT BARBARA PB
 HOCANF7543170 *RDC B:31 Mar 2005
 EX-94-5YR-CAN EX-95-5YR-USA 9*(4/36)
 03-04 305 13762 500 3.6 443 3.2
 365 15633 570 3.6 514 3.3
 BCA 308 298 303
 3 LACT: 45920 1770 3.9 1478 3.2 KG
 Avg BCA: M288(88) F297(102) P 286(86)
 1 Superior Lactations
 ALL-CANADIAN 2010
 ALL-AMERICAN 2010
 1ST 5-YR 2010 ROYAL
 1ST 5-YR 2010 WORLD DAIRY EXPO
 HM. GRAND 2009 CALGARY SPRING
 GRAND2009 MB SPRING
 Progeny Data: 2EX 9VG 1CP 0G 0F
 11 DAUS ME AVG: 11486 426 3.7 356 3.1
 AVG BCA: M217 F218 P215

PICSTON SHOTTLE-ET PB
 HOGBRM598172 *CVF*BYF*BLF*MFF ET
 EX-96-7YR-GBR GM*10 EXTRA*09
GEN-I-BEQ DURHAM SHERRY PB
 HOCANF8301920 *RDC*CVF ET B:10 Nov 2001
 VG-87-5YR-CAN 8*(9/31)
LADINO PARK TALENT-IMP-ET PB
 HOAUSM930377 *RDC*CVF*BLF ET
 EX-90-6YR-AUS ST*03
RF OUTSIDE BREEZE PB
 HOCANF9301991 ET B:03 Dec 2002
 EX-95-2E-USA 2*(7/4)
 02-03 305 9318 575 6.2 394 4.2
 365 10818 670 6.2 463 4.3
 BCA 230 383 305
 4 LACT: 54548 2521 4.6 1962 3.6 KG
 Avg BCA: M251(51) F364(170) P 302(97)
 NOM. ALL-WEST 2008
 1ST 5-YR 2008 MB SPRING
 1ST 5-YR 2008 MORRIS
 2ND 4-YR 2007 MB SPRING
 2ND SR-2-YR 2005 MORRIS
 Progeny Data: 1EX 1VG 0GP 0G 0F
 2 DAUS ME AVG: 14450 552 3.8 445 3.1
 AVG BCA: M273 F283 P269

2016 National Holstein Sale

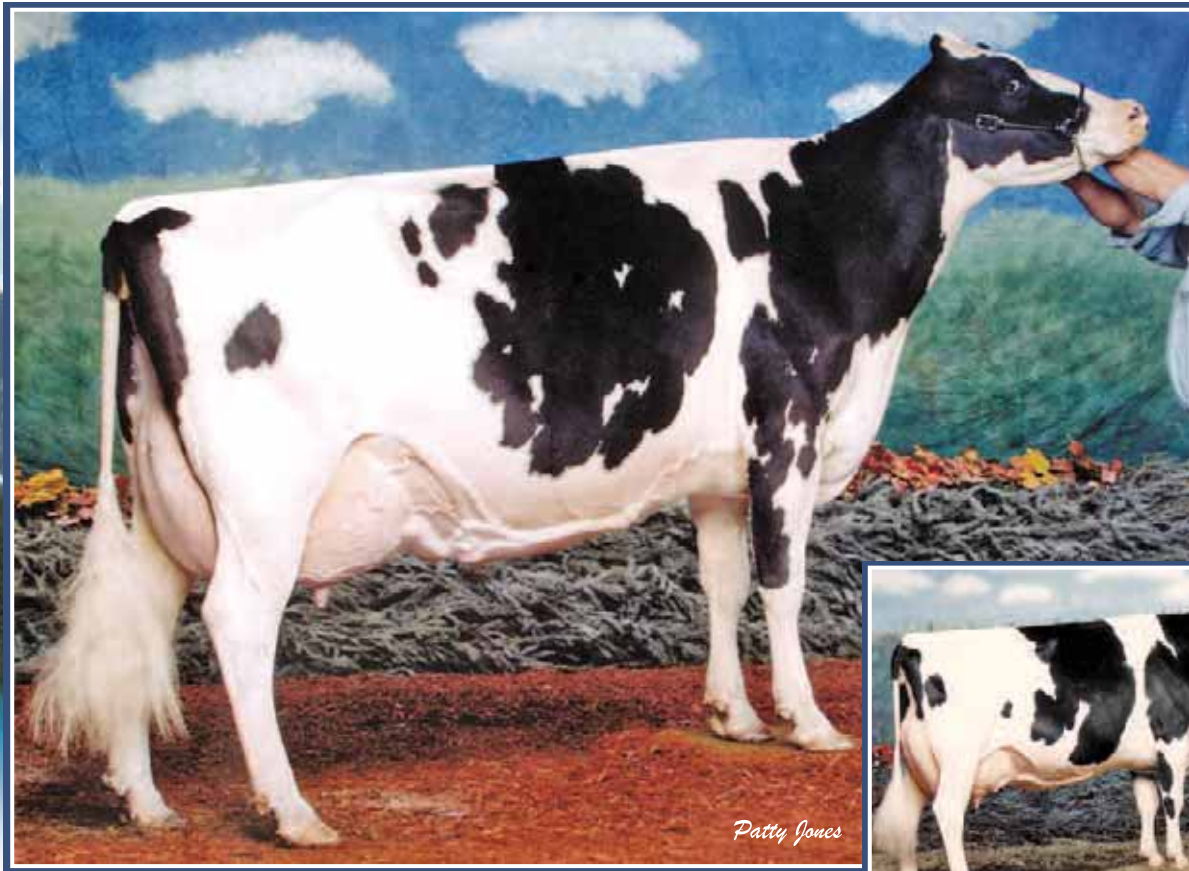

Rayverley Leader Egna EX 8*
All-Canadian Mature Cow 2003
3rd Dam



Rainyridge Tony Beauty EX 5E 9*
Grand Champion *Royal* 1995
All-Canadian 1992, 1993, 1995 & 1999
All-American 1992, 1995 & 1999
5th Dam



BRANET LUPOL ELOISE

HOCANF11379745 B:27 Sep 2014
*POR
CAN-PA Dec*15 36%Rel PA LPI 2108/32%
KG M 545/68% F 22/64% %F 0.03 PRO\$
SCS 3.07 P 21/74% %P 0.03 534
CAN-PA Dec*15 32%Rel CONF 5/71%
MS 5 F&L 4 DS 2 RP 0

Bred Dec 10, 2015
Due Sept. 16, 2016 to
Steffaven Brawler Carter
5 EX dams

Consigned By:
BRADLEY BAZINET
Tel: 204-434-9119 Fax: 204-434-9119

4th-6th Maternal Dam
RAYVERLEY PRELUDE EVELYN EX-90-3E-CAN 14*
RAINYRIDGE TONY BEAUTY EX-5E-CAN 9*
DESPICS TEMPO DIANE VG-85-3YR-CAN

GENERATIONS LUPOL PB
HOCANM11591465 *POC*RDC*CVF*BYF*BLF ET
VG-86-1YR-CAN
F&L:85 DS:86 RP:87
CAN-GPA Dec*15 80%Rel GPA LPI 2607/76%
KG M 132/27% F 26/54% %F 0.22 PRO\$
SCS 2.76 P 29/66% %P 0.22 1103
CAN-GPA Dec*15 77%Rel CONF 10/96%
MS 10 F&L 9 DS 3 RP 0

TIGER-LILY LADD P-RED-ET PB
HOUSAM69405976 R&W *POC*BYF ET
CAN-GEBV Dec*15 94%Rel GLPI 2636/87%
KG M-516 F 15 %F 0.36 P 15 %P 0.28
CAN-GEBV Dec*15 90%Rel CONF 14
COMESTAR GOLDWYN LILAC PB
HOCANF103455285 ETM B:11 Feb 2006
VG-89-5YR-CAN 23*(5/111)
04-06 305 19612 902 4.6 669 3.4
365 22935 1048 4.6 790 3.4
BCA 404 496 429
2 LACT: 45451 2112 4.6 1654 3.6 KG

SCIENTIFIC DESTROY-ET PB
HOUSAM138122625 *RDC*CVF*BYF*BLF*DPF ET
VG-88-4YR-USA ST*12
TIGER-LILY LAWNBOY LULU-RED PB
HOUSAF65658065 R&W *BLF B:03 May 2008
VG-87-2YR-USA

BRAEDALE GOLDWYN PB
HOCANM10705608 *CVF*BYF*BLF
GP-84-8YR-CAN GM*12 EXTRA*05
LYLEHAVEN LILAZ PB
HOUSAF132449139 *CVF*RDF B:02 Mar 2002
EX-94-7YR-CAN 22*(4/107)

RAINYRIDGE INTRUDER EDRISS PB
HOCANF9728482 ET B:11 Dec 2007
EX-90-6YR-CAN
MS:90 (FA:7 RAH:8 RAW:4) F&L:87 DS:90 RP:90
CAN-EBV Dec*15 65%Rel LPI 1601/54%
KG M 958/85% F 18/58% %F 0.16 PRO\$
SCS 3.39 P 13/59% %P 0.15 -3.9
CAN-EBV Dec*15 50%Rel CONF 0/24%
MS 0 F&L -1 DS 1 RP 0
02-03 305 10041 352 3.5 301 3.0
BCA 248 235 233
04-03 305 13183 457 3.5 386 2.9
BCA 262 247 244
05-08 305 13878 412 3.0 405 2.9
BCA 277 219 253
06-10 305 14248 475 3.3 407 2.9
365 16290 553 3.4 472 2.9
BCA 271 241 244
4 LACT: 63204 2101 3.3 1892 3.0 KG
Avg BCA: M265(35) F236(16) P244(14)
Progeny Data: 0EX 1VG 0GP 0G OF
1 DAUS ME AVG: 11115 426 3.8 370 3.3
AVG BCA: M210 F218 P224

PENNVIEW INTRUDER PB
HOCANM9313510 *CVF*BYF*BLF ET
VG-87-6YR-CAN EXTRA*06
CAN-GEBV Dec*15 99%Rel GLPI 1367/97%
KG M 1273 F 18 %F-0.26 P 22 %P-0.17
CAN-GEBV Dec*15 97%Rel CONF -1
RAINYRIDGE GOODLUCK EVELYN PB
HOCANF8884387 ET B:09 Jul 2004
EX-90-2E-CAN 1*(0/6)
02-04 305 10867 478 4.4 380 3.5
BCA 253 301 279
04-04 305 14890 454 3.0 466 3.1
BCA 286 234 282
07-01 305 15454 531 3.4 476 3.1
365 17717 616 3.5 554 3.1
BCA 294 271 287
09-01 305 12541 446 3.6 418 3.3
BCA 254 245 266
5 LACT: 90724 3272 3.6 3052 3.4 KG
Avg BCA: M262(64) F259(57) P270(74)
1 Superior Lactations
Progeny Data: 1EX 1VG 7GP 2G OF
11 DAUS ME AVG: 12386 420 3.4 385 3.1
AVG BCA: M234 F215 P233

LEXVOLD LUKE HERSHEL-ET PB
HOUSAM2294436 *CVF*BYF*BLF ET
PENNVIEW RUDOLPH INDIA PB
HOCANF6830328 ET B:18 Mar 1997
EX-90-9YR-CAN 17*(9/76)

BRAEDALE GOODLUCK PB
HOCANM6790237 *CVF*BLF ET
RAYVERLEY LEADER EZRA PB
HOCANF6824431 ET B:04 Aug 1997
EX-CAN 8*(14/27)
03-11 305 12481 846 6.8 419 3.4
365 14495 933 6.4 489 3.4
BCA 267 486 277
3 LACT: 44052 2221 5.0 1525 3.5 KG
Avg BCA: M247(66) F353(172) P261(71)
ALL-CANADIAN 2003
1ST MATURE COW 2003 ROYAL
GRAND2003 MB SPRING
GRAND2003 MORRIS
HM. GRAND 2002 MB SPRING
Progeny Data: 3EX 4VG 0GP 0G OF
7 DAUS ME AVG: 12915 459 3.6 410 3.2
AVG BCA: M244 F235 P248

2016 National Holstein Sale

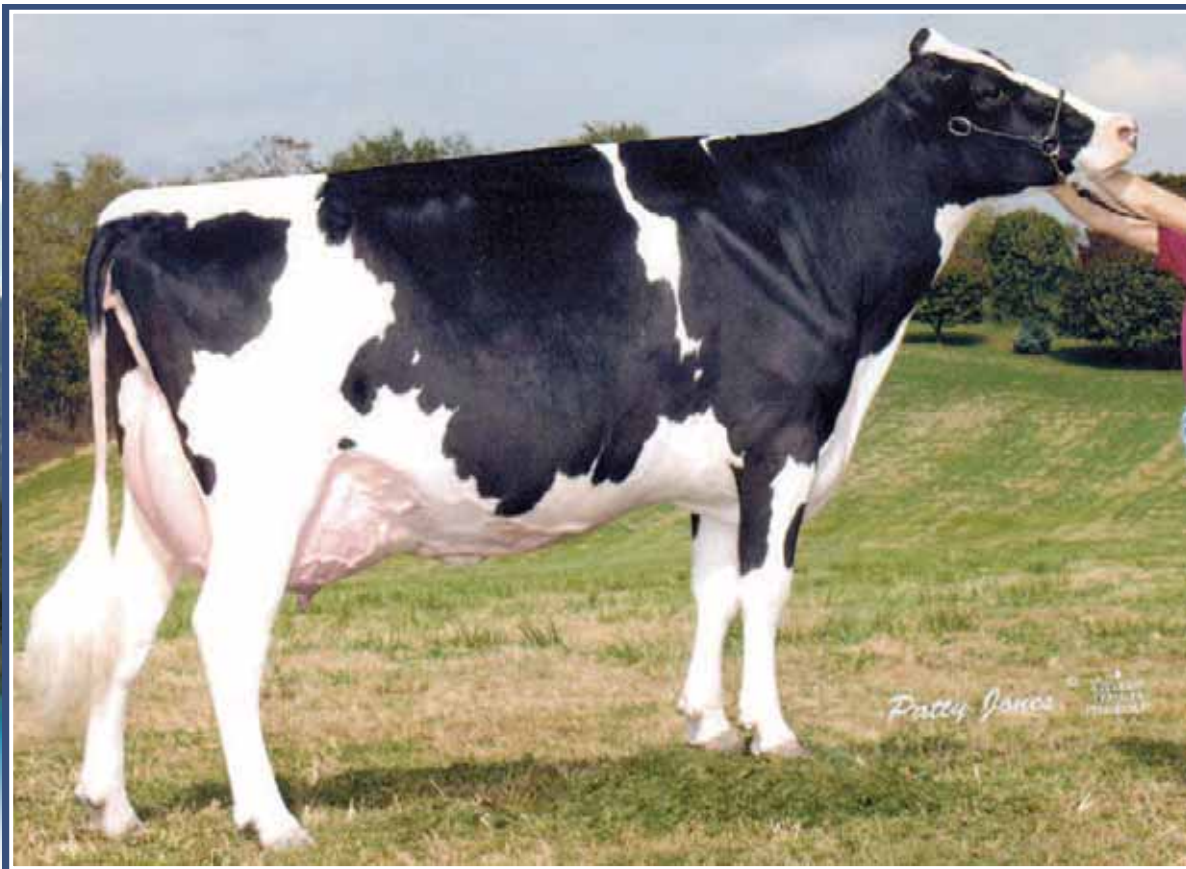

MS Kingstead Chief Adeen-ET EX-94 2E 8*

2 Times Nom. All-American

Tremendous brood cow with over 24 Excellent daughters!

2nd Dam



KENBERT GOLDWYN ARIEL

HOCANF11987318 ET B:29 Jun 2014
 CAN-PA Dec*15 41%Rel PA LPI 2243/38%
 KG M 65/40% F 2/35% %F 0.00 PRO\$
 SCS 2.92 P 10/52% %P 0.07 534
 CAN-PA Dec*15 38%Rel CONF 9/93%
 MS 9 F&L 5 DS 8 RP 5

Bred Nov. 20, 2015

Due Aug. 29, 2016 to Capital Gain

Consigned By:
 BALGONIE HOLSTEINS LTD
 Tel: 306-539-6688 Fax: 306-771-2207

BRAEDALE GOLDWYN PB

HOCANM10705608 *CVF*BYF*BLF
 GP-84-8YR-CAN GM*12 EXTRA'05
 F&L:83 DS:84 RP:87
 CAN-GEBV Dec*15 99%Rel GLPI 2593/99%
 KG M 103/26% F 39/71% %F 0.34 PRO\$
 SCS 2.59 P 21/51% %P 0.16 1129
 CAN-GEBV Dec*15 99%Rel CONF 10/96%
 MS 9 F&L 10 DS 5 RP 1
 Progeny Data: 35376 Daus: 86.00% GP+
 2805EX 13469VG 14323GP 4502G 277F
 36789 DAUS ME AVG: 11461 454 4.0 368 3.2
 AVG BCA: M217 F233 P222

BVK SANCHEZ ADALYN-ET PB

HOUSAF141090696 ET B:09 Dec 2010
 GP-83-2YR-CAN
 MS:85 (FA:7 RAH:7 RAW:8) F&L:77 DS:87 RP:87
 CAN-EBV Dec*15 63%Rel LPI 1927/52%
 KG M 28/38% F-35/4% %F-0.34 PRO\$
 SCS 3.25 P-1/30% %P-0.02 -4 0
 CAN-EBV Dec*15 53%Rel CONF 9/93%
 MS 9 F&L 1 DS 11 RP 10
 02-09 305 9681 332 3.4 318 3.3
 365 11461 391 3.4 377 3.3
 BCA 221 202 226
 1 LACT: 16766 587 3.5 573 3.4 KG
 Avg BCA: M221(-12) F 202(-31) P 226(-9)
 Progeny Data: 0EX 0VG 1GP 0G 0F

SHOREMAR JAMES PB

HOCANM5902195 *CVF*BLF
 GP-81-2YR-CAN EXTRA'98
 CAN-GEBV Dec*15 99%Rel GLPI 1470/99%
 KG M-796 F-3 %F 0.26 P 0 %P 0.23
 CAN-GEBV Dec*15 99%Rel CONF -1

BRAEDALE BALER TWINE PB

HOCANF6860888 *BLF ETM B:08 Nov 1997
 VG-86-2YR-CAN 33*(27/138)
 02-01 305 12096 591 4.9 402 3.3
 365 14019 690 4.9 477 3.4
 BCA 299 397 314
 1 LACT: 27051 1359 5.0 1005 3.7 KG

GEN-MARK STMATIC SANCHEZ PB

HOUSAM134422312 *CVF*RDF*BYF*BLF*DPF
 EX-94-6YR-USA ST*12
 CAN-GEBV Dec*15 99%Rel GLPI 2167/99%
 KG M 618 F-13 %F-0.34 P 12 %P-0.08
 CAN-GEBV Dec*15 99%Rel CONF 11

MS KINGSTEAD CHIEF ADEEN-ET PB

HOUSAF17302711 *BLC ET B:13 Mar 1997
 EX-94-2E-USA DOM 8*(0/41)
 02-02 305 6459 246 3.8 242 3.7
 03-05 305 13563 543 4.0 458 3.4
 310 13690 548 4.0 489 3.6
 04-05 305 10691 411 3.8 391 3.7
 06-04 305 11553 485 4.2 404 3.5
 4 LACT: 45705 1818 4.0 1656 3.6 KG
 NOM. ALL-AMERICAN 2001,2000
 Progeny Data: 7EX 20VG 4GP 0G 0F
 27 DAUS ME AVG: 11380 433 3.8 361 3.2
 AVG BCA: M215 F222 P218

MARK C J GILBROOK GRAND ET PB

HOCANM393207 *BLF*MFF ET
 VG-86-5YR-CAN EXTRA'93
STELBRO JENINE AEROSTAR PB
 HOCANF5337384 *BLF B:23 Feb 1991
 VG-85-4YR-CAN

MAUGHLIN STORM PB

HOCANM5457798 *CVF*BRC*BLF ET
 EX-CAN EXTRA'96

BRAEDALE GYPSY GRAND PB

HOCANF5912235 B:20 Sep 1993
 VG-88-5YR-CAN 37*(0/185)

COMESTAR STORMATIC PB

HOCANM6947936 *CVF*BLF ET
 EX-CAN EXTRA'02

GEN-MARK BW MAR WINNIE-ET PB

HOUSAF131652910 ET B:03 Mar 2001
 EX-90-2E-USA GMD 2*(5/5)

DONNANDALE SKYCHIEF ET PB

HOCANM391661 *BLF ET
 EX-CAN EXTRA'93

AITKENBRAE STARBUCK ADA PB

HOCANF4339909 *BLC B:13 Sep 1986
 EX-94-2E-USA DOM 4*(7/13)

05-06 305 12406 428 3.4 429 3.5
 356 13633 473 3.5 476 3.5
 BCA 236 222 262
 6 LACT: 62475 2154 3.4 2108 3.4 KG
 Avg BCA: M214 F204(0) P229
 ALL-AMERICAN 1990
 HM. ALL-AMERICAN 1989
 GRAND1990 EASTERN NAT.
 1ST SR.3-YR 1990 CENTRAL NAT.
 RES. JR.CHAMP 1987 BRUCE-GREY
 1ST SR.CALF 1987 TRI-COUNTY
 Progeny Data: 0EX 4VG 1GP 0G 0F
 4 DAUS ME AVG: 10798 365 3.4 334 3.1
 AVG BCA: M204 F187 P202

2016 National Holstein Sale



BVK Casino Adeen *Ada*-ET VG-88 (MS:91)

4-00 353 17,448 kg 3.5% 3.1% (315-296-301)

Dam



MS Kingstead Chief *Adeen*-ET EX-94 2E 8*

2 Times Nom. All-American
Tremendous brood cow with over
24 Excellent daughters!

2nd Dam

Consigned By:
NICOLE PARKINSON
Tel: 604-858-3498 Fax: 604-858-3416
PETER TUYTEL, JR
Tel: 604-858-3498 Fax: 604-858-3416



ELMBRIDGE GOLDWYN ADEENA

HOCANF11952877 ET B:20 Mar 2015
CAN-PA Dec*15 43%Rel PA LPI 2325/42%
KG M-69/32% F 11/48% %F 0.13 PRO\$
SCS 2.74 P 3/37% %P 0.05 711
CAN-PA Dec*15 42%Rel CONF 10/96%
MS 10 F&L 6 DS 6 RP 2

BRAEDALE GOLDWYN PB

HOCANM10705608 *CVF*BYF*BLF
GP-84-8YR-CAN GM*12 EXTRA*05
F&L:83 DS:84 RP:87
CAN-GEV Dec*15 99%Rel GLPI 2593/99%
KG M 103/26% F 39/71% %F 0.34 PRO\$
SCS 2.59 P 21/51% %P 0.16 1129
CAN-GEV Dec*15 99%Rel CONF 10/96%
MS 9 F&L 10 DS 5 RP 1
Progeny Data: 35376 Daus: 86.00% GP+
2805EX 13469VG 14323GP 4502G 277F
36789 DAUS ME AVG: 11461 454 4.0 368 3.2
AVG BCA: M217 F233 P222

BVK CASINO ADEEN ADA-ET PB

HOUSAF70476951 ET B:02 Mar 2011
VG-88-4YR-CAN
MS:91 (FA:9 RAH:9 RAW:7) F&L:85 DS:90 RP:88
CAN-PA Dec*15 PA LPI 2032
KG M-232 F-6 %F 0.03
SCS 2.89 P-8 %P 0.00
CAN-PA Dec*15 CONF 9
MS 8 F&L 2 DS 7 RP 6
02-04 305 9170 329 3.6 270 2.9
BCA 230 221 211
04-00 305 15522 536 3.5 466 3.0
353 17448 616 3.5 0 3.1
BCA 315 296 301
2 LACT: 30747 1104 3.6 939 3.1 KG
Avg BCA: M273(17) F259(15) P256(6)

SHOREMAR JAMES PB

HOCANM5902195 *CVF*BLF
GP-81-2YR-CAN EXTRA*98
CAN-GEV Dec*15 99%Rel GLPI 1470/99%
KG M-796 F-3 %F 0.26 P 0 %P 0.23
CAN-GEV Dec*15 99%Rel CONF -1

BRAEDALE BALER TWINE PB

HOCANF6860888 *BLF ETM B:08 Nov 1997
VG-86-2YR-CAN 33*(27/138)
02-01 305 12096 591 4.9 402 3.3
365 14019 690 4.9 477 3.4
BCA 299 397 314
1 LACT: 27051 1359 5.0 1005 3.7 KG

MR CHASSITY GW CASINO-ET PB

HOUSAM68672184 *CVF*BLF ET
VG-88-3YR-USA
GMACE Dec*15 92%Rel GMLPI 2468/87%
KG M 642 F 39 %F 0.14 P 15 %P-0.04
GMACE Dec*15 89%Rel CONF 12

MS KINGSTEAD CHIEF ADEEN-ET PB

HOUSAF17302711 *BLC ET B:13 Mar 1997
EX-94-2E-USA DOM 8*(0/41)
02-02 305 6459 246 3.8 242 3.7
03-05 305 13563 543 4.0 458 3.4
310 13690 548 4.0 489 3.6
04-05 305 10691 411 3.8 391 3.7
06-04 305 11553 485 4.2 404 3.5
4 LACT: 45705 1818 4.0 1656 3.6 KG
NOM. ALL-AMERICAN 2001,2000
Progeny Data: 7EX 20VG 4GP 0G 0F
27 DAUS ME AVG: 11380 433 3.8 361 3.2
AVG BCA: M215 F222 P218

MARK C.J. GILBROOK GRAND ET PB

HOCANM393207 *BLF*MFF ET
VG-86-5YR-CAN EXTRA*93
STELBRO JENINE AEROSTAR PB
HOCANF5337384 *BLF B:23 Feb 1991
VG-85-4YR-CAN

MAUGHLIN STORM PB

HOCANM5457798 *CVF*BRC*BLF ET
EX-CAN EXTRA*96

BRAEDALE GYPSY GRAND PB

HOCANF5912235 B:20 Sep 1993
VG-88-5YR-CAN 37*(0/185)

BRAEDALE GOLDWYN PB

HOCANM10705608 *CVF*BYF*BLF
GP-84-8YR-CAN GM*12 EXTRA*05
REGANCREST S CHASSITY-ET PB
HOUSAF62496899 *BYF*BLF ET B:13 Dec 2005
EX-92-4YR-USA GMD DOM 22*(3/109)

DONNANDALE SKYCHIEF ET PB

HOCANM391661 *BLF ET
EX-CAN EXTRA*93
AITKENBRAE STARBUCK ADA PB
HOCANF4339909 *BLC B:13 Sep 1986
EX-94-2E-USA DOM 4*(7/13)
05-06 305 12406 428 3.4 429 3.5
356 13633 473 3.5 476 3.5
BCA 236 222 262
6 LACT: 62475 2154 3.4 2108 3.4 KG
Avg BCA: M214 F204(0) P229

ALL-AMERICAN 1990
HM. ALL-AMERICAN 1989
GRAND1990 EASTERN NAT.
1ST SR.3-YR 1990 CENTRAL NAT.
RES. JR.CHAMP 1987 BRUCE-GREY
1ST SR.CALF 1987 TRI-COUNTY
Progeny Data: 0EX 4VG 1GP 0G 0F
4 DAUS ME AVG: 10798 365 3.4 334 3.1
AVG BCA: M204 F187 P202

2016 National Holstein Sale



Rosedale Isnt She *Clever*-ET VG-88 2Yr

H.M. Intermediate Champion Beauce 2015
1st Sr. 2-Yr-Old St-Isidore 2015
Dam



Rosedale *Lexington*-ET EX-94

All-American 5-Yr-Old 2013
2nd Dam



WILLSWIKK DOORMAN CARLY

HOCANF12398702 ET B:14 Nov 2015
CAN-PA Dec*15 41%Rel PA LPI 2705/38%
KG M 266/52% F 41/86% %F 0.30 PRO\$
SCS 2.68 P 26/81% %P 0.17 1118
CAN-PA Dec*15 39%Rel CONF 17/99%
MS 14 F&L 12 DS 12 RP 5

4th-8th Maternal Dam
ROSEDALE LEA-ANN-ET EX-93-2E-USA
STOOKEY ELM PARK BLACKROSE-ET EX-96-3E-USA 7*
CAN-GEBV Dec*15 96%Rel GLPI 2875/91%
NANDETTE TT SPECKLE-RED EX-CAN EX-93-5YR-USA
NANDETTE RILEY NANA-RED VG-87-6YR-USA
NANDETTE BOOTMAKER GALE VG-89-10YR-USA

Consigned By:
SUNNINGHILL HOLSTEINS
Tel: 250-838-7086 Fax: 250-838-7086
J. WILLIAM WIKKERINK FARMS LTD
Tel: 250-743-9276 Fax: 250-743-6822

VAL-BISSON DOORMAN PB

HOCANM107281711 *CVF*BYF*BLF*DPF ET
VG-87-3YR-CAN
F&L:88 DS:87 RP:87
GMACE Dec*15 88%Rel GMLPI 3156/80%
KG M 398/41% F 52/84% %F 0.35 PRO\$
SCS 2.44 P 46/87% %P 0.32 1757
GMACE Dec*15 84%Rel CONF 20/99%
MS 16 F&L 15 DS 16 RP 5
Progeny Data: 350 Daus: 86.00% GP+
0EX 71VG 230GP 49G 0F

DE-SU 521 BOOKEM-ET PB

HOUSAM66636657 *CVF*RDF*BYF*BLF*DPF ET
CAN-GEBV Dec*15 96%Rel GLPI 2875/91%
KG M 1276 F 47 %F 0.01 P 59 %P 0.15
CAN-GEBV Dec*15 93%Rel CONF 10

ENSENADA TABOO PLANET-ET PB

HOUSAM60597003 *CVF*RDF*BYF*BLF*DPF ET
EX-90-4YR-USA EXTRA'12 GM'11
CLEAR-ECHO 822 RAMO 1199-ET PB
HOUSAF61765027 *BLF ET B:17 Oct 2004
VG-86-2YR-USA DOM

VAL-BISSON SHOTTLE IMELDA PB

HOCANF106173432 *CVF*BYF*BLF*DPF ET B:25
VG-89-4YR-CAN 3*(0/17)
04-03 305 15535 578 3.7 549 3.5
365 18373 703 3.8 660 3.6
BCA 304 307 343
2 LACT: 39418 1655 4.2 1486 3.8 KG

PICSTON SHOTTLE-ET PB

HOGBRM598172 *CVF*BYF*BLF*MFF ET
EX-96-7YR-GBR GM'10 EXTRA'09
VAL-BISSON GOLDWYN MAYA PB
HOCANF103857739 *CVF*BLF ET B:13 Feb 2006
VG-88-6YR-CAN 30*(3/147)

ROSEDALE ISNT SHE CLEVER-ET PB

HOUSAF71580664 ET B:21 Oct 2012
VG-88-2YR-CAN
MS:88 (FA:8 RAH:9 RAW:8) F&L:89 DS:88 RP:89
CAN-GPA Dec*15 76%Rel GPA LPI 2306/73%
KG M 141/44% F 31/75% %F 0.25 PRO\$
SCS 2.91 P 7/46% %P 0.02 573
CAN-GEBV Dec*15 73%Rel CONF 13/99%
MS 13 F&L 9 DS 9 RP 5
HM. INT. CHAMP 2015 BEAUCE
1ST SR.2-YR 2015 BASSIN DE LA CHAUDIERE

PINE-TREE SID-ET PB

HOUSAM62175895 *CVF*BYF*BLF*DPF ET
VG-86-2YR-CAN ST'10
CAN-GEBV Dec*15 99%Rel GLPI 2032/98%
KG M-187 F 11 %F 0.18 P 1 %P 0.06
CAN-GEBV Dec*15 99%Rel CONF 12

REGANCREST-MR DRHAM SAM-ET PB

HOUSAM207184639 *CVF*RDF*BLF ET
VG-88-2YR-CAN
PINE-TREE FINLEY MINNIE-ET PB
HOUSAF61733050 ET B:24 Jan 2004
EX-90-6YR-USA EX-91-7YR-CAN DOM 5*(0/26)

ROSEDALE LEXINGTON-ET PB

HOUSAF139462007 B:03 Jul 2008
EX-94-5YR-USA
02-01 305 9566 437 4.6 310 3.2
03-01 305 9008 486 5.4 335 3.7
365 10764 554 5.1 396 3.7
2 LACT: 20829 1014 4.9 723 3.5 KG
ALL-AMERICAN 2013
1ST 5-YR 2013 WORLD DAIRY EXPO
Progeny Data: 0EX 1VG 0GP 0G 0F

BRAEDALED GOLDWYN PB

HOCANM10705608 *CVF*BYF*BLF
GP-84-8YR-CAN GM'12 EXTRA'05
ROSEDALE LEXI-ET PB
HOUSAF135177644 ET B:01 Mar 2004
VG-89-3YR-USA
02-02 305 10297 512 5.0 314 3.0
365 12156 615 5.1 380 3.1
1 LACT: 13440 669 5.0 428 3.2 KG

2016 National Holstein Sale



Ronelee Boliver *Dreary*-ET VG-86 3*
 Dam of Deligent, Bonus & Prime, Mat. Sister to Domain
Dam



TRANQUILLITY AC DREARYS MINE

HOUSAF107533387 ET B:28 Feb 2012
 VG-85-3YR-CAN
 MS:87 (FA:7 RAH:7 RAW:6) F&L:83 DS:86 RP:84
 CAN-GEV Dec*15 78%Rel GLPI 2638/73%
 KG M 835/81% F 33/78% %F 0.04 PRO\$
 SCS 2.71 P 24/79% %P-0.02 1366
 CAN-GEV Dec*15 74%Rel CONF 13/99%
 MS 12 F&L 8 DS 5 RP 5

02-05	305	7674	294	3.8	236	3.1	
	327	8187	315	3.8	252	3.1	
	BCA	188	192		180		
1	LACT:	8187	315	3.8	252	3.1	KG
	Avg BCA:	M188(-4)	F192(-3)		P180(-4)		

Consigned By:
 ROCKYMOUNTAIN HOLSTEINS
 Tel: 403-932-3793

4th-7th Maternal Dam
 SELECT MARK DOLLY EX-95-4E-USA
 SELECT SOUTHWIND DINAH EX-91-2E-USA
 SELECT MARS TONY DIANA VG-86-4YR-USA
 DINAH SELECT WAYNE DIXIE VG-85-5YR-USA

Fresh Dec. 12, 2015
Sells open ready to flush

MR CHASSITY GOLD CHIP-ET PB
 HOUSAM140145553 *CVF*RF*BYF*BLF*DPF ET
 EX-94-6YR-USA ST*14
 CAN-GEV Dec*15 98%Rel GLPI 2610/94%
 KG M 267/34% F 14/37% %F 0.04 PRO\$
 SCS 2.48 P-9/8% %P-0.15 1193
 CAN-GEV Dec*15 97%Rel CONF 18/99%
 MS 16 F&L 14 DS 8 RP 11
 Progeny Data: 1085 Daus: 91.00% GP+
 0EX 396VG 595GP 92G 2F
 959 DAUS ME AVG: 12020 466 3.9 370 3.1
 AVG BCA: M227 F239 P224

BRAEDALE GOLDWYN PB
 HOCANM10705608 *CVF*BYF*BLF
 GP-84-8YR-CAN GM*12 EXTRA*05
 CAN-GEV Dec*15 99%Rel GLPI 2593/99%
 KG M 103 F 39 %F 0.34 P 21 %P 0.16
 CAN-GEV Dec*15 99%Rel CONF 10

SHOREMAR JAMES PB
 HOCANM5902195 *CVF*BLF
 GP-81-2YR-CAN EXTRA*98
BRAEDALE BALER TWINE PB
 HOCANF6860888 *BLF ETM B:08 Nov 1997
 VG-86-2YR-CAN 33*(27/138)

REGANCREST S CHASSITY-ET PB
 HOUSAF62496889 *BYF*BLF ET B:13 Dec 2005
 EX-92-4YR-USA GMD DOM 22*(3/109)
 02-01 305 14470 629 4.3 474 3.3
 365 16638 711 4.3 541 3.3
 2 LACT: 47864 1988 4.2 1433 3.0 KG

PICSTON SHOTTLE-ET PB
 HOGBRM598172 *CVF*BYF*BLF*MFF ET
 EX-96-7YR-GBR GM*10 EXTRA*09
REGANCREST CINDERELLA PB
 HOUSAF61361673 B:02 Feb 2004
 EX-92-2E-USA GMD DOM 6*(0/34)

RONELEE BOLIVER DREARY-ET PB
 HOUSAF139531796 ET B:18 Sep 2008
 VG-86-3YR-USA DOM 3*(0/15)
 GMACE Dec*15 85%Rel GMLPI 2513/81%
 KG M 1302/93% F 45/89% %F-0.02 PRO\$
 SCS 3.06 P 54/98% %P 0.11 1299
 GMACE Dec*15 82%Rel CONF 5/71%
 MS 5 F&L 4 DS -1 RP -2
 02-04 305 10886 415 3.8 373 3.4
 365 12687 500 3.9 449 3.5
 1 LACT: 16606 675 4.1 608 3.7 KG
 Progeny Data: 0EX 10VG 22GP 3G 0F
 31 DAUS ME AVG: 12756 506 4.0 423 3.3
 AVG BCA: M241 F259 P256

END-ROAD PVF BOLIVER-ET PB
 HOUSAM123586443 *CVF*BYF*BLF ET
 EX-95-10YR-USA SP*08 GM
 CAN-GEV Dec*15 99%Rel GLPI 2110/99%
 KG M 1058 F 35 %F-0.04 P 44 %P 0.09
 CAN-GEV Dec*15 99%Rel CONF -1

OUT-JOCK CHOICE AMEL-ET PB
 HOUSAM2231596 *CVF*BYF*BLF ET
 VG-85-5YR-USA GM
END-ROAD MATHIE BIG BANG-ET PB
 HOUSAF15458228 ET B:30 Jun 1994
 VG-85-4YR-USA DOM

RONELEE OUTSIDE DABBLE-ET PB
 HOUSAF134644585 *CVF*BYF*BLF ET B:29 Jun
 EX-91-2E-USA GMD DOM 2*(0/11)
 02-00 305 14565 438 3.0 454 3.1
 03-06 305 16715 594 3.6 514 3.1
 05-03 305 17259 625 3.6 540 3.1
 365 20199 731 3.6 634 3.1
 3 LACT: 84247 3066 3.6 2706 3.2 KG
 Progeny Data: 0EX 5VG 0GP 0G 0F
 4 DAUS ME AVG: 14185 517 3.6 433 3.1
 AVG BCA: M268 F265 P262

COMESTAR OUTSIDE PB
 HOCANM6026421 *CVF*BLF ET
 EX-95-14YR-CAN GM*12 EXTRA*98
RONELEE RUDOLPH DIMPLE PB
 HOUSAF126084418 B:08 Jul 1998
 EX-93-2E-USA DOM
 05-08 305 18108 662 3.7 516 2.8
 365 20829 777 3.7 608 2.9
 3 LACT: 74395 2676 3.6 2255 3.0 KG

2016 National Holstein Sale

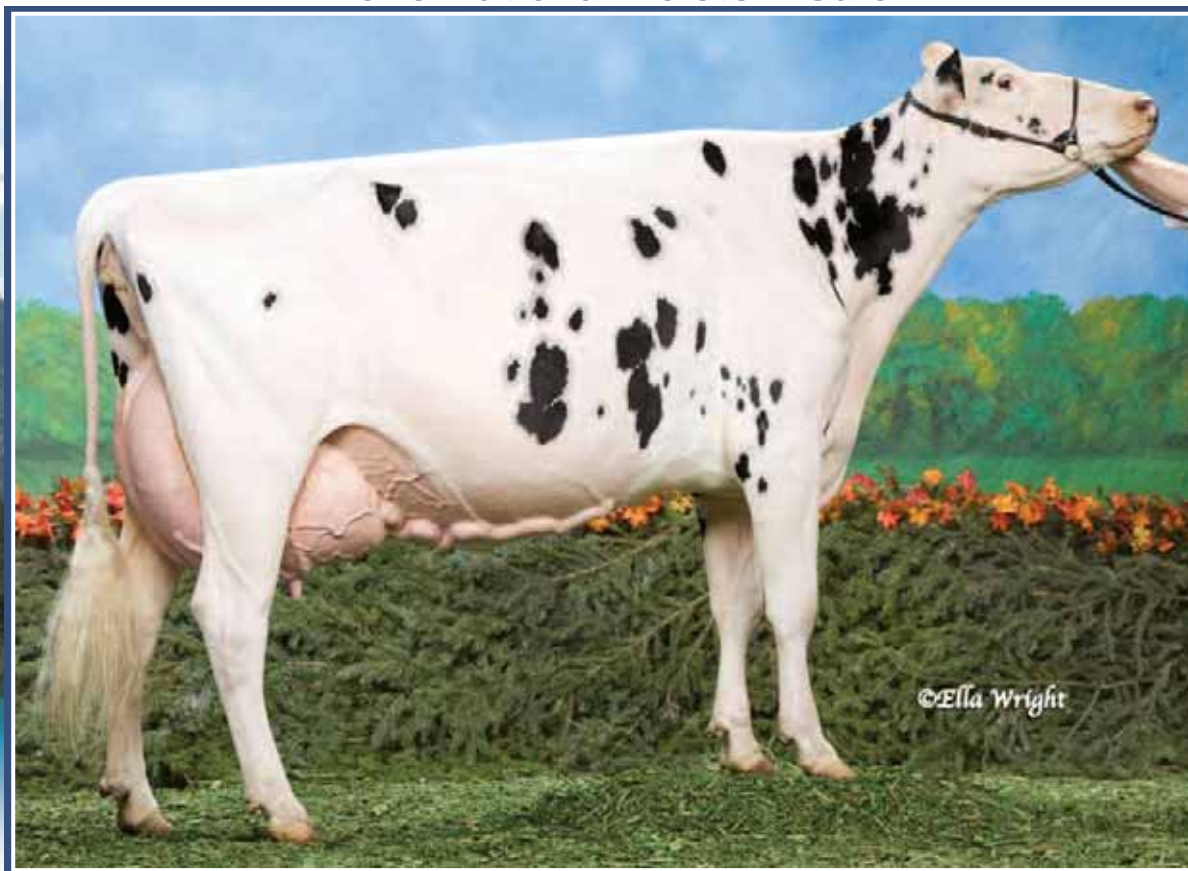

Irwindale Leduc *Macy* EX-95 4E 5*

All-Canadian 2003 & 2005

1st 4-Yr-Old *Royal* 2005

Dam



ROCKYMOUNTAIN AFTERSHOCK MACIE

HOCANF11446000 ET B:03 Sep 2014
 CAN-PA Dec*15 45%Rel PA LPI 2286/41%
 VG-87-2YR-USA ST*12
 CAN-GEBV Dec*15 99%Rel GLPI 2326/98%
 KG M 411/42% F 8/30% %F 0.07 PRO\$
 SCS 3.04 P-1/30% %P 0.03 568
 CAN-PA Dec*15 43%Rel CONF 12/98%
 MS 8 F&L 12 DS 7 RP 11

4th-5th Maternal Dam
 EDELE-C EDELE MARK MARIE VG-87-5YR-USA
 WILLVIEW JUNIPER MILLY EX-90-6YR-USA

Powerful Aftershock!

Bred Feb. 04, 2016 • Due Nov. 13, 2016 to Solomon

Consigned By:
 RON & GAIL CHURCHILL
 Tel: 403-932-3793
 CONTINENTAL HOLSTEINS
 Tel: 780-986-3810 Fax: 780-986-7160

MS ATLEES SHT AFTERSHOCK-ET PB

HOUSAM65249839 *CVF*BYF*BLF*DPF ET
 VG-87-2YR-USA ST*12
 CAN-GEBV Dec*15 99%Rel GLPI 2326/98%
 KG M 411/42% F 8/30% %F 0.07 PRO\$
 SCS 3.04 P-1/30% %P 0.03 568
 CAN-PA Dec*15 43%Rel CONF 12/98%
 MS 8 F&L 12 DS 7 RP 11
 Progeny Data: 2619 Daus: 88.00% GP+
 78EX 776VG 1459GP 301G 5F
 2415 DAUS ME AVG: 11671 445 3.8 357 3.1
 AVG BCA: M220 F228 P216

PICSTON SHOTTLE-ET PB

HOGBRM598172 *CVF*BYF*BLF*MFF ET
 EX-96-7YR-GBR GM*10 EXTRA*09
 CAN-GEBV Dec*15 99%Rel GLPI 2407/99%
 KG M 943 F 35 %F 0.00 P 26 %P-0.04
 CAN-GEBV Dec*15 99%Rel CONF 7
MD-DELIGHT DURHAM ATLEE-ET PB
 HOUSAF131704103 ET B:11 Sep 2001
 EX-92-4YR-USA GMD DOM 9*(0/45)
 03-11 305 15286 869 5.7 492 3.2
 365 17368 948 5.5 567 3.3
 2 LACT: 35265 1746 5.0 1163 3.3 KG

CAROL PRELUDE MTOTO ET PB

HOITAMVT1962A *CVF*BLF ET
 EX-91-8YR-ITA GM*12
CONDON AERO SHARON PB
 HOCANF5373153 B:20 Jan 1991
 EX-91-6YR-GBR
REGANCREST ELTON DURHAM-ET PB
 HOUSAM2250783 *CVC*RDF*BLF ET
 EX-90-7YR-USA GM
MD-DELIGHT STRM AMBERLEE-ET PB
 HOUSAF128108550 ET B:08 Aug 1999
 VG-88-3YR-USA DAM

IRWINDALE LEDUC MACY PB

HOUSAF130108472 B:03 Sep 2000
 EX-95-4E-CAN 5*(17/11)
 MS:95 (FA:9 RAH:9 RAW:9) F&L:93 DS:95 RP:97
 CAN-EBV Dec*15 82%Rel LPI 2277/65%
 KG M-562/11% F 36/81% %F 0.56 PRO\$
 SCS 3.22 P 1/33% %P 0.20 495
 CAN-EBV Dec*15 72%Rel CONF 11/97%
 MS 5 F&L 14 DS 4 RP 16
 06-08 305 17251 880 5.1 568 3.3
 365 20563 1050 5.1 689 3.4
 BCA 336 468 355
 6 LACT: 101317 4710 4.6 3502 3.5 KG
 Avg BCA: M266(62) F330(131) P 278(75)
 3 Superior Lactations
 ALL-CANADIAN 2005,2003
 HM. ALL-CANADIAN 2004
 1ST 4-YR 2005 ROYAL
 RES. GRAND 2006 CALGARY SPRING
 RES. GRAND 2009 CALGARY SPRING
 GRAND2004 AB DAIRY CONGRESS
 Progeny Data: 2EX 9VG 2GP 1G OF
 14 DAUS ME AVG: 11856 459 3.9 374 3.2
 AVG BCA: M224 F235 P226

LYSTEL LEDUC PB

HOCANM6193092 *CVF*BLF ET
 EX-CAN ST*99
 CAN-GEBV Dec*15 99%Rel GLPI 1559/99%
 KG M-896 F-4 %F 0.28 P-21 %P 0.08
 CAN-GEBV Dec*15 99%Rel CONF 1
IRWINDALE ENCORE MANDY-ET PB
 HOUSAF124707243 ET B:04 Sep 1998
 EX-90-5YR-USA 6*(11/19)
 01-11 303 9403 341 3.6 292 3.1
 02-11 305 8782 340 3.9 296 3.4
 04-02 305 12229 539 4.4 398 3.3
 365 14125 639 4.5 461 3.3
 3 LACT: 33108 1355 4.1 1075 3.2 KG
 Progeny Data: 3EX 3VG 1GP 0G OF
 7 DAUS ME AVG: 11274 474 4.2 361 3.2
 AVG BCA: M213 F243 P218

JUNIPER ROTATE JED-ET PB

HOUSAM2040728 *BYC*CVF*BLF ET
 EX-96-2E-USA EXTRA*97 GM*94
COMESTAR L OR BLACK PB
 HOCANF5311227 ET B:15 Dec 1990
 VG-87-5YR-CAN 16*(3/95)
MARCREST ENCORE PB
 HOUSAM2048702 *CVF*BLF
 EX-96-9YR-USA GM
IRWINDALE COUNSELOR MARSHA PB
 HOUSAF14658390 B:02 Dec 1991
 EX-93-3E-USA
 08-03 305 12964 528 4.1 403 3.1
 365 15214 631 4.1 479 3.1
 7 LACT: 91014 3824 4.2 2900 3.2 KG

2016 National Holstein Sale

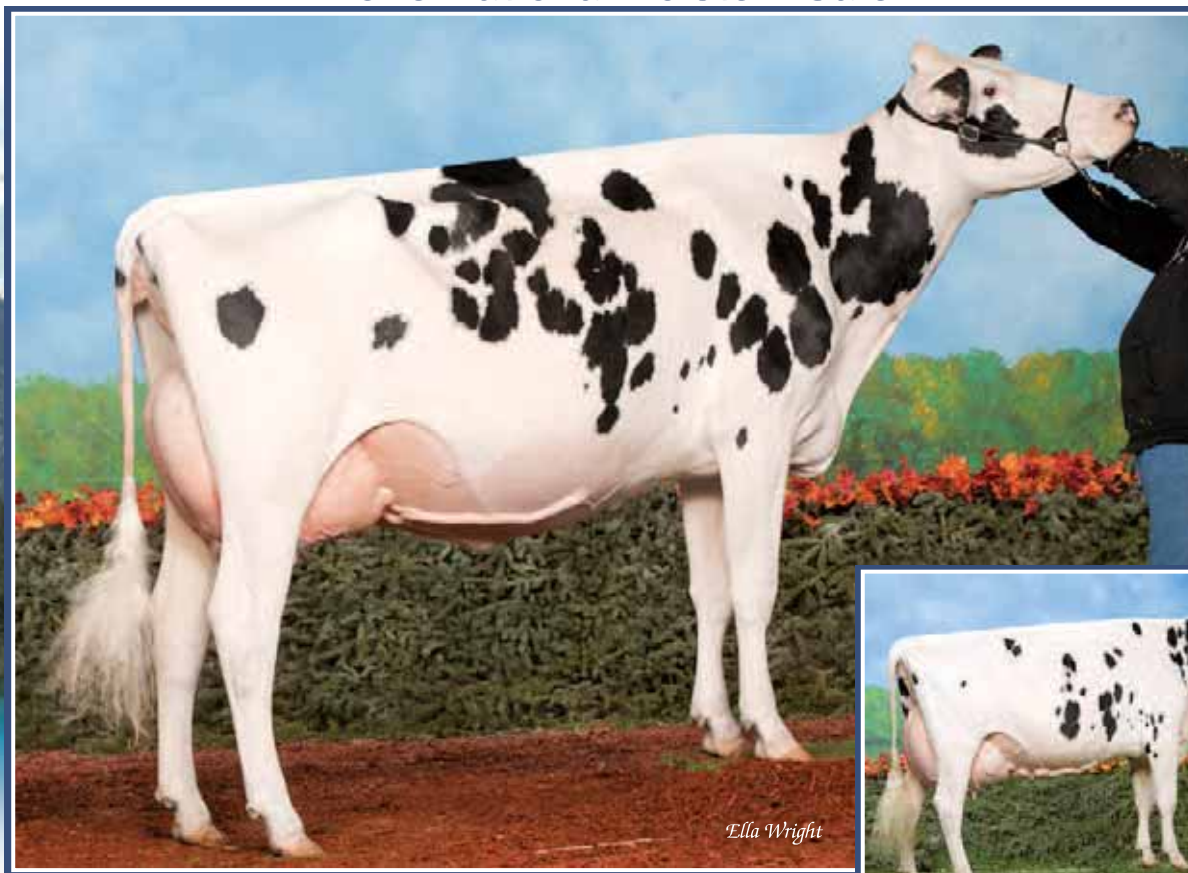

RockyMountain Mesa EX-92 2E
 3-03 354 13,468 kg 4.0% 3.0% (274-293-248)
 Res. All-West 2010
Dam

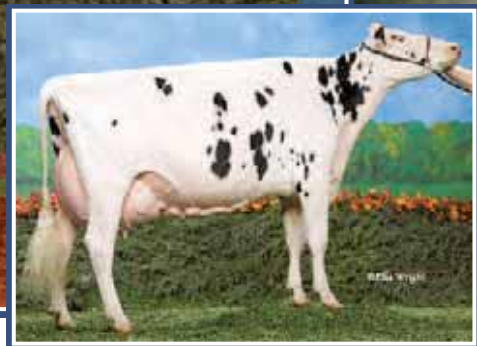

Irwindale Leduc Macy EX-95 4E 5*
 All-Canadian 2003 & 2005
2nd Dam



RIVERSONG DOORMAN MAZAYA

HOCANF12233451 B:21 Mar 2015
 CAN-PA Dec*15 39%Rel PA LPI 2700/34%
 KG M 342/56% F 37/82% %F 0.24 PRO\$
 SCS 2.80 P 26/81% %P 0.14 1154
 CAN-PA Dec*15 35%Rel CONF 16/99%
 MS 12 F&L 12 DS 11 RP 9

4th-6th Maternal Dam
 IRWINDALE COUNSELOR MARSHA EX-93-3E-USA
 EDELE-C EDELE MARK MARIE VG-87-5YR-USA
 WILLVIEW JUNIPER MILLY EX-90-6YR-USA

Consigned By:
 RON & GAIL CHURCHILL
 Tel: 403-932-3793
 CONTINENTAL HOLSTEINS
 Tel: 780-986-3810 Fax: 780-986-7160

VAL-BISSON DOORMAN PB
 HOCANM107281711 *CVF*BYF*BLF*DPF ET
 VG-87-3YR-CAN
 F&L:88 DS:87 RP:87
 GMACE Dec*15 88%Rel GMLPI 3156/80%
 KG M 398/41% F 52/84% %F 0.35 PRO\$
 SCS 2.44 P 46/87% %P 0.32 1757
 GMACE Dec*15 84%Rel CONF 20/99%
 MS 16 F&L 15 DS 16 RP 5
 Progeny Data: 350 Daus: 86.00% GP+
 0EX 71VG 230GP 49G 0F

DE-SU 521 BOOKEM-ET PB
 HOUSAM66636657 *CVF*RDF*BYF*BLF*DPF ET
 CAN-GEBV Dec*15 96%Rel GLPI 2875/91%
 KG M 1276 F 47 %F 0.01 P 59 %P 0.15
 CAN-GEBV Dec*15 93%Rel CONF 10

VAL-BISSON SHOTTLE IMELDA PB
 HOCANF106173432 *CVF*BYF*BLF*DPF ET B:25
 VG-89-4YR-CAN 3*(0/17)
 04-03 305 15535 578 3.7 549 3.5
 365 18373 703 3.8 660 3.6
 BCA 304 307 343
 2 LACT: 39418 1655 4.2 1486 3.8 KG

ENSENADA TABOO PLANET-ET PB
 HOUSAM60597003 *CVF*RDF*BYF*BLF*DPF ET
 EX-90-4YR-USA EXTRA'12 GM'11
CLEAR-ECHO 822 RAMO 1199-ET PB
 HOUSAF61765027 *BLF ET B:17 Oct 2004
 VG-86-2YR-USA DOM

PICSTON SHOTTLE-ET PB
 HOGBRM598172 *CVF*BYF*BLF*MFF ET
 EX-96-7YR-GBR GM'10 EXTRA'09
VAL-BISSON GOLDWYN MAYA PB
 HOCANF103857739 *CVF*BLF ET B:13 Feb 2006
 VG-88-6YR-CAN 30*(3/147)

ROCKYMOUNTAIN MESA PB
 HOCANF9902159 B:05 Mar 2009
 EX-92-2E-CAN
 MS:92 (FA:8 RAH:6 RAW:7) F&L:94 DS:90 RP:90
 CAN-EBV Dec*15 67%Rel LPI 2268/54%
 KG M 287/53% F 23/65% %F 0.12 PRO\$
 SCS 3.16 P 7/46% %P-0.03 596
 CAN-EBV Dec*15 55%Rel CONF 11/97%
 MS 8 F&L 10 DS 5 RP 12
 02-02 305 9490 342 3.6 295 3.1
 BCA 243 236 236
 03-03 305 12271 487 4.0 357 2.9
 354 13468 541 4.0 401 3.0
 BCA 274 293 248
 04-05 305 12060 462 3.8 357 3.0
 BCA 249 255 229
 06-00 114 3835 118 3.1 95 2.5
 4 LACT: 43678 1655 3.8 1320 3.0 KG
 Avg BCA: M255(55) F261(54) P238(39)
 RES. ALL-WEST 2010
 2ND JR.3-YR 2012 WESTERNER CHAMP.
 1ST JR.1-YR 2010 WESTERNER CHAMP.
 Progeny Data: 0EX 1VG 0GP 0G 0F
 1 DAUS ME AVG: 7940 324 4.1 251 3.2
 AVG BCA: M150 F166 P152

REGANCREST DUNDEE-ET PB
 HOUSAM127640114 *CVF*BYF*BLF ET
 EX-95-6YR-USA ST'04
 CAN-GEBV Dec*15 99%Rel GLPI 1748/99%
 KG M-205 F-28 %F-0.19 P 0 %P 0.06
 CAN-GEBV Dec*15 99%Rel CONF 5

IRWINDALE LEDUC MACY PB
 HOUSAF130108472 B:03 Sep 2000
 EX-95-4E-CAN 5*(17/11)
 06-08 305 17251 880 5.1 568 3.3
 365 20563 1050 5.1 689 3.4
 BCA 336 468 355
 6 LACT: 101317 4710 4.6 3502 3.5 KG
 Avg BCA: M266(62) F330(131) P 278(75)
 3 Superior Lactations
 ALL-CANADIAN 2005,2003
 HM. ALL-CANADIAN 2004
 1ST 4-YR 2005 ROYAL
 RES. GRAND 2006 CALGARY SPRING
 RES. GRAND 2009 CALGARY SPRING
 GRAND2004 AB DAIRY CONGRESS
 Progeny Data: 2EX 9VG 2GP 1G 0F
 14 DAUS ME AVG: 11856 459 3.9 374 3.2
 AVG BCA: M224 F235 P226

MARCREST ENCORE PB
 HOUSAM2048702 *CVF*BLF
 EX-96-9YR-USA GM

SNOW-N DENISES DELLIA PB
 HOUSAF12895802 *CVF*BLF B:20 Dec 1986
 EX-95-2E-USA GMD DOM 5*(0/25)

LYSTEL LEDUC PB
 HOCANM6193092 *CVF*BLF ET
 EX-CAN ST'99

IRWINDALE ENCORE MANDY-ET PB
 HOUSAF124707243 ET B:04 Sep 1998
 EX-90-5YR-USA 6*(11/19)
 04-02 305 12229 539 4.4 398 3.3
 365 14125 639 4.5 461 3.3
 3 LACT: 33108 1355 4.1 1075 3.2 KG
 Progeny Data: 3EX 3VG 1GP 0G 0F
 7 DAUS ME AVG: 11274 474 4.2 361 3.2
 AVG BCA: M213 F243 P218

2016 National Holstein Sale

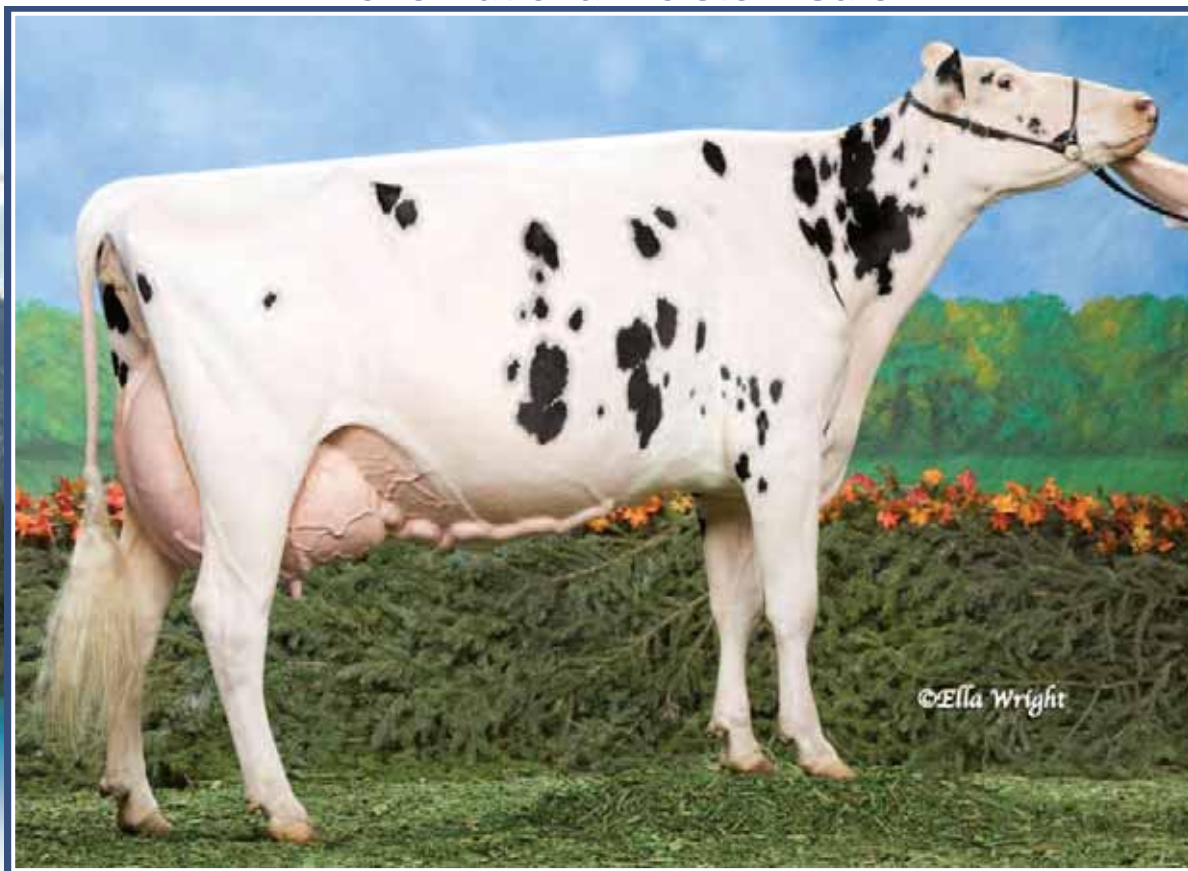

Irwindale Leduc Macy EX-95 4E 5*

All-Canadian 2003 & 2005

1st 4-Yr-Old *Regal* 2005

2nd Dam

59

CONTINENTAL DOORMAN MAZEE

HOCANF12233506 B:20 Oct 2015
 CAN-PA Dec*15 37%Rel PA LPI 2826/32%
 KG M 469/64% F 41/86% %F 0.23 PRO\$
 SCS 2.73 P 34/90% %P 0.18 1390
 CAN-PA Dec*15 33%Rel CONF 16/99%
 MS 12 F&L 13 DS 11 RP 9

4th-6th Maternal Dam
 IRWINDALE COUNSELOR MARSHA EX-93-3E-USA
 EDELE-C EDELE MARK MARIE VG-87-5YR-USA
 WILLVIEW JUNIPER MILLY EX-90-6YR-USA

Consigned By:
 CONTINENTAL HOLSTEINS
 Tel: 780-986-3810 Fax: 780-986-7160
 ROCKYMOUNTAIN HOLSTEINS
 Tel: 403-932-3793

VAL-BISSON DOORMAN PB
 HOCANM107281711 *CVF*BYF*BLF*DPF ET
 VG-87-3YR-CAN
 F&L:88 DS:87 RP:87

GMACE Dec*15 88%Rel GMLPI 3156/80%
 KG M 398/41% F 52/84% %F 0.35 PRO\$
 SCS 2.44 P 46/87% %P 0.32 1757
 GMACE Dec*15 84%Rel CONF 20/99%
 MS 16 F&L 15 DS 16 RP 5

Progeny Data: 350 Daus: 86.00% GP+
 0EX 71VG 230GP 49G 0F

DE-SU 521 BOOKEM-ET PB
 HOUSAM66636657 *CVF*RDF*BYF*BLF*DPF ET
 CAN-GEBV Dec*15 96%Rel GLPI 2875/91%
 KG M 1276 F 47 %F 0.01 P 59 %P 0.15
 CAN-GEBV Dec*15 93%Rel CONF 10

VAL-BISSON SHOTTLE-IMELDA PB
 HOCANF106173432 *CVF*BYF*BLF*DPF ET B:25
 VG-89-4YR-CAN 3*(0/17)

04-03	305	15535	578	3.7	549	3.5
	365	18373	703	3.8	660	3.6
	BCA	304	307		343	
2	LACT:	39418	1655	4.2	1486	3.8

KG

ENSENADA TABOO PLANET-ET PB
 HOUSAM60597003 *CVF*RDF*BYF*BLF*DPF ET
 EX-90-4YR-USA EXTRA'12 GM'11

CLEAR-ECHO 822 RAMO 1199-ET PB
 HOUSAF61765027 *BLF ET B:17 Oct 2004
 VG-86-2YR-USA DOM

PICSTON SHOTTLE-ET PB
 HOGBRM598172 *CVF*BYF*BLF*MFF ET
 EX-96-7YR-GBR GM'10 EXTRA'09

VAL-BISSON GOLDWYN MAYA PB
 HOCANF103857739 *CVF*BLF ET B:13 Feb 2006
 VG-88-6YR-CAN 30*(3/147)

ROCKYMOUNTAIN IOTA MOJITO PB

HOCANF11445847 B:08 Aug 2012
 VG-86-2YR-CAN
 MS:85 (FA:7 RAH:5 RAW:6) F&L:86 DS:85 RP:88
 CAN-EBV Dec*15 59%Rel LPI 2495/49%
 KG M 540/67% F 30/74% %F 0.10 PRO\$
 SCS 3.01 P 22/75% %P 0.04 1049

CAN-EBV	Dec*15	49%Rel	CONF	11/97%		
	MS	7 F&L	11	DS	6 RP	12
02-02	305	8577	290	3.4	263	3.1
	BCA	211	190		202	
03-02	P114	9662	428	4.4	325	3.4
	PBCA	206	243		217	
2	LACT:	13151	472	3.6	414	3.1

KG
 Avg BCA: M209 F217 P210

REGANCREST ALTAIOTA-ET PB
 HOUSAM61898306 *CVF*BYF*BLF*DPF ET
 CAN-GEBV Dec*15 99%Rel GLPI 2806/98%
 KG M 1337 F 73 %F 0.21 P 61 %P 0.14
 CAN-GEBV Dec*15 99%Rel CONF 6

IRWINDALE LEDUC MACY PB
 HOUSAF130108472 B:03 Sep 2000
 EX-95-4E-CAN 5*(17/11)

06-08	305	17251	880	5.1	568	3.3
	365	20563	1050	5.1	689	3.4
	BCA	336	468		355	
6	LACT:	101317	4710	4.6	3502	3.5

KG
 Avg BCA: M266(62) F330(131) P 278(75)
 3 Superior Lactations
 ALL-CANADIAN 2005,2003
 HM. ALL-CANADIAN 2004
 1ST 4-YR 2005 ROYAL
 RES. GRAND 2006 CALGARY SPRING
 RES. GRAND 2009 CALGARY SPRING
 GRAND2004 AB DAIRY CONGRESS
 Progeny Data: 2EX 9VG 2GP 1G 0F
 14 DAUS ME AVG: 11856 459 3.9 374 3.2
 AVG BCA: M224 F235 P226

O-BEE MANFRED JUSTICE-ET PB
 HOUSAM122358312 *CVF*RDF*BLF*DPF ET
 EX-94-7YR-USA SP'07 GM

REGANCREST ITO ISA PB
 HOUSAF60870571 B:05 May 2002
 VG-86-2YR-USA GMD

LYSTEL LEDUC PB
 HOCANM6193092 *CVF*BLF ET
 EX-CAN ST'99

04-02	305	12229	539	4.4	398	3.3
	365	14125	639	4.5	461	3.3
3	LACT:	33108	1355	4.1	1075	3.2

KG
 Progeny Data: 3EX 3VG 1GP 0G 0F
 7 DAUS ME AVG: 11274 474 4.2 361 3.2
 AVG BCA: M213 F243 P218

2016 National Holstein Sale

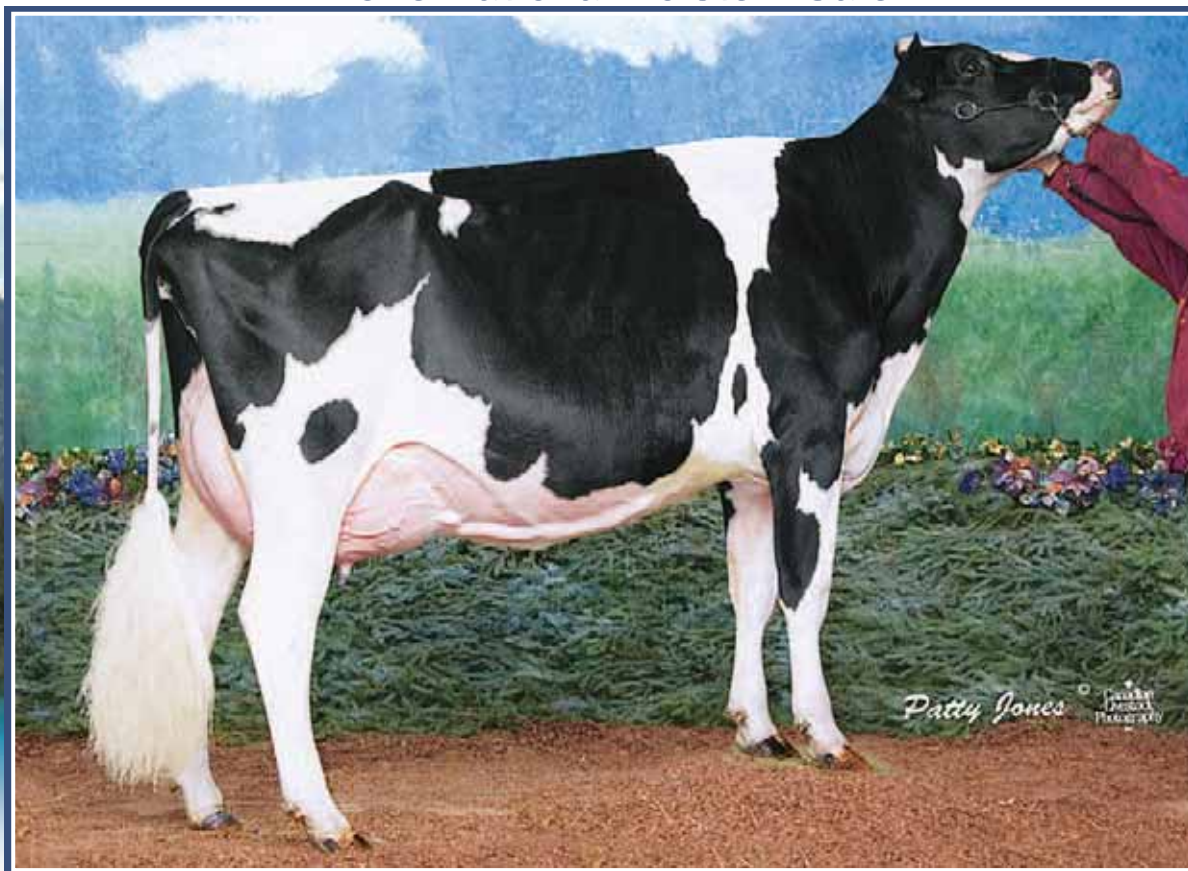

Benner Leduc Jolyn VG-89 2Yr

All-Canadian Sr. 2-Yr-Old 2007 • 1st Sr. 2-Yr-Old *Royal* 2007
Grand Champion MB Spring Show 2010
Dam



LAMPADA ATWOOD JADE

HOCANF11978272 ET B:08 Mar 2014
VG-85-1YR-CAN
MS:85 (FA:7 RAH:8 RAW:5) F&L:83 DS:88 RP:87
CAN-PA Dec*15 41%Rel PA LPI 2540/37%
KG M 760/78% F 57/95% %F 0.26 PRO\$
SCS 3.21 P 28/84% %P 0.05 819
CAN-PA Dec*15 37%Rel CONF 11/97%
MS 10 F&L 11 DS 11 RP 2

4th-6th Maternal Dam
BENNER GRAND JULIA GP-84-3YR-CAN VG-87-3YR-USA 2*
BENNER BLACKSTAR JANET VG-89-6YR-CAN 11*
CAROLDALE WARDEN JOSEY VG-88-10YR-CAN8*

Consigned By:
FRED FORNWALD & SONS FARMS LTD
Tel: 306-455-2591 Fax: 306-455-2739
T & L CATTLE LTD
Tel: 604-819-2879 Fax: 604-794-3678
BENBIE HOLSTEINS LTD
Tel: 306-756-2784 Fax: 306-756-5011

Fresh Feb 18, 2016
Jr. 2-Yr-Old for 2016

MAPLE-DOWNS-I G W ATWOOD PB
HOCANM8956379 *CVF*RDF*BYF*BLF*DPF ET
EX-90-4YR-USA ST*12
CAN-GEBV Dec*15 99%Rel GLPI 2755/98%
KG M 471/45% F 56/87% %F 0.37 PRO\$
SCS 2.90 P 24/57% %P 0.07 1021
CAN-GEBV Dec*15 99%Rel CONF 16/99%
MS 16 F&L 17 DS 12 RP -4
Progeny Data: 2321 Daus: 90.00% GP+
77EX 942VG 1080GP 219G 3F
2103 DAUS ME AVG: 12059 479 4.0 379 3.1
AVG BCA: M228 F245 P229

BRAEDALE GOLDWYN PB
HOCANM10705608 *CVF*BYF*BLF
GP-84-8YR-CAN GM*12 EXTRA'05
CAN-GEBV Dec*15 99%Rel GLPI 2593/99%
KG M 103 F 39 %F 0.34 P 21 %P 0.16
CAN-GEBV Dec*15 99%Rel CONF 10
MD-DELIGHT DURHAM ATLEE-ET PB
HOUSAF131704103 ET B:11 Sep 2001
EX-92-4YR-USA GMD DOM 9*(0/45)
03-11 305 15286 869 5.7 492 3.2
365 17368 948 5.5 567 3.3
2 LACT: 35265 1746 5.0 1163 3.3 KG

SHOREMAR JAMES PB
HOCANM5902195 *CVF*BLF
GP-81-2YR-CAN EXTRA'98
BRAEDALE BALER TWINE PB
HOCANF6860888 *BLF ETM B:08 Nov 1997
VG-86-2YR-CAN 33*(27/138)
REGANCREST ELTON DURHAM-ET PB
HOUSAM2250783 *CVC*RDF*BLF ET
EX-90-7YR-USA GM
MD-DELIGHT STRM AMBERLEE-ET PB
HOUSAF128108550 ET B:08 Aug 1999
VG-88-3YR-USA DOM

BENNER LEDUC JOLYN PB
HOCANF7630550 ET B:04 Jan 2005
VG-89-2YR-CAN
MS:89 (FA:9 RAH:9 RAW:9) F&L:89 DS:92 RP:90
CAN-EBV Dec*15 65%Rel LPI 2328/52%
KG M 1049/88% F 58/95% %F 0.16 PRO\$
SCS 3.51 P 32/88% %P 0.04 643
CAN-EBV Dec*15 50%Rel CONF 7/85%
MS 4 F&L 5 DS 10 RP 8
02-03 305 13990 516 3.7 457 3.3
365 16770 623 3.7 558 3.3
BCA 349 349 360
2 LACT: 54734 2053 3.8 1861 3.4 KG
Avg BCA: M331(110) F 321(130) P 332(118)
1 Superior Lactations
ALL-CANADIAN 2007
ALL-WEST 2008,2007
1ST SR.2-YR 2007 ROYAL
3RD 5-YR 2010 CALGARY SPRING
GRAND2010 MB SPRING
HM. GRAND 2008 MB SPRING
Progeny Data: 0EX 1VG 0GP 0G 0F

LYSTEL LEDUC PB
HOCANM6193092 *CVF*BLF ET
EX-CAN ST*99
CAN-GEBV Dec*15 99%Rel GLPI 1559/99%
KG M-896 F-4 %F 0.28 P-21 %P 0.08
CAN-GEBV Dec*15 99%Rel CONF 1
BENNER PROGRESS JACINDA PB
HOCANF9112970 ET B:05 Sep 1999
GP-82-2YR-CAN 24*(13/107)
02-05 284 7550 314 4.2 261 3.5
BCA 180 203 198
04-00 101 2860 115 4.0 100 3.5
07-07 298 9248 432 4.7 307 3.3
BCA 177 226 189
3 LACT: 19658 861 4.4 668 3.4 KG
Avg BCA: M179(-37) F 215(-9) P194(-29)
1ST SR.CALF 2000 MB PROV.EX.
3RD SR.1-YR 2001 MORRIS
1ST SR.CALF 2000 BRANDON AG EX.
Progeny Data: 3EX 14VG 5GP 2G 0F
24 DAUS ME AVG: 12333 496 4.0 392 3.2
AVG BCA: M233 F254 P237

JUNIPER ROTATE JED-ET PB
HOUSAM2040728 *BYC*CVF*BLF ET
EX-96-2E-USA EXTRA'97 GM'94
COMESTAR L OR BLACK PB
HOCANF5311227 ET B:15 Dec 1990
VG-87-5YR-CAN 16*(3/95)
DUNCAN PROGRESS-ET PB
HOUSAM2234121 *CVF*BLF ET
EX-CAN EXTRA'98
BENNER LUKE JEAN PB
HOCANF6440060 *CVF ET B:02 Aug 1995
VG-85-2YR-USA VG-85-2YR-CAN 23*(7/108)
02-02 305 16254 611 3.8 531 3.3
365 18816 703 3.7 631 3.4
BCA 393 394 402
2 LACT: 34011 1337 3.9 1189 3.5 KG
Avg BCA: M317(91) F331(104) P338(104)
Progeny Data: 1EX 13VG 5GP 0G 0F
21 DAUS ME AVG: 13074 550 4.2 428 3.3
AVG BCA: M247 F282 P259

2016 National Holstein Sale



Benner Leduc Jolyn VG-89 2Yr

All-Canadian Sr. 2-Yr-Old 2007 • 1st Sr. 2-Yr-Old *Retired* 2007
 Grand Champion MB Spring Show 2010
 Same family



BALGONIE GOLDWYN JONCEE

HOCANF12233312 ET B:03 Sep 2015
 CAN-PA Dec*15 42%Rel PA LPI 2305/38%
 KG M 103/26% F 39/71% %F 0.36 PRO\$
 SCS 2.86 P 15/63% %P 0.13 670
 CAN-PA Dec*15 39%Rel CONF 6/79%
 MS 6 F&L 6 DS 5 RP 1

4th-7th Maternal Dam
 BENNER LUKE JEAN VG-85-2YR-USA VG-85-2YR-CAN 23*
 BENNER GRAND JULIA GP-84-3YR-CAN VG-87-3YR-USA 2*
 BENNER BLACKSTAR JANET VG-89-6YR-CAN 11*
 CAROLDALE WARDEN JOSEY VG-88-10YR-CAN 8*

Consigned By:
 BALGONIE HOLSTEINS LTD
 Tel: 306-539-6688 Fax: 306-771-2207

BRAEDALE GOLDWYN PB

HOCANM10705608 *CVF*BYF*BLF
 GP-84-8YR-CAN GM*12 EXTRA*05
 F&L:83 DS:84 RP:87
 CAN-GEBV Dec*15 99%Rel GLPI 2593/99%
 KG M 103/26% F 39/71% %F 0.34 PRO\$
 SCS 2.59 P 21/51% %P 0.16 1129
 CAN-GEBV Dec*15 99%Rel CONF 10/96%
 MS 9 F&L 10 DS 5 RP 1
 Progeny Data: 35376 Daus: 86.00% GP+
 2805EX 13469VG 14323GP 4502G 277F
 36789 DAUS ME AVG: 11461 454 4.0 368 3.2
 AVG BCA: M217 F233 P222

SHOREMAR JAMES PB

HOCANM5902195 *CVF*BLF
 GP-81-2YR-CAN EXTRA*98
 CAN-GEBV Dec*15 99%Rel GLPI 1470/99%
 KG M-796 F-3 %F 0.26 P 0 %P 0.23
 CAN-GEBV Dec*15 99%Rel CONF -1

BRAEDALE BALER TWINE PB

HOCANF6860888 *BLF ETM B:08 Nov 1997
 VG-86-2YR-CAN 33*(27/138)
 02-01 305 12096 591 4.9 402 3.3
 365 14019 690 4.9 477 3.4
 BCA 299 397 314
 1 LACT: 27051 1359 5.0 1005 3.7 KG

MARK C J GILBROOK GRAND ET PB

HOCANM393207 *BLF*MFF ET
 VG-86-5YR-CAN EXTRA*93
STELBRO JENINE AEROSTAR PB
 HOCANF5337384 *BLF B:23 Feb 1991
 VG-85-4YR-CAN

MAUGHLIN STORM PB

HOCANM5457798 *CVF*BRC*BLF ET
 EX-CAN EXTRA*96

BRAEDALE GYPSY GRAND PB

HOCANF5912235 B:20 Sep 1993
 VG-88-5YR-CAN 37*(0/185)

BENNER DUNDEE JAZZY PB

HOCANF7984805 ET B:18 Dec 2006
 VG-85-3YR-CAN
 MS:83 (FA:4 RAH:8 RAW:4) F&L:88 DS:86 RP:85
 CAN-EBV Dec*15 69%Rel LPI 2032/55%
 KG M-27/34% F 39/84% %F 0.38 PRO\$
 SCS 3.13 P 10/52% %P 0.11 241
 CAN-EBV Dec*15 55%Rel CONF 3/53%
 MS 3 F&L 2 DS 6 RP 1
 02-02 305 9896 393 4.0 327 3.3
 365 11521 462 4.0 388 3.4
 BCA 247 266 257
 03-05 305 11043 433 3.9 372 3.4
 BCA 240 256 253
 04-09 278 10963 474 4.3 360 3.3
 BCA 215 248 221
 3 LACT: 33770 1380 4.1 1129 3.3 KG
 Avg BCA: M234(18) F257(51) P244(28)
 3RD INT.1-YR 2008 MORRIS
 Progeny Data: 0EX 1VG 3GP 1G 0F
 5 DAUS ME AVG: 11115 468 4.2 369 3.3
 AVG BCA: M210 F240 P223

REGANCREST DUNDEE-ET PB

HOUSAM127640114 *CVF*BYF*BLF ET
 EX-95-6YR-USA ST*04
 CAN-GEBV Dec*15 99%Rel GLPI 1748/99%
 KG M-205 F-28 %F-0.19 P 0 %P 0.06
 CAN-GEBV Dec*15 99%Rel CONF 5

BENNER LEE JJ PB

HOCANF7350218 B:20 Feb 2002
 VG-88-3YR-CAN 8*(5/36)
 02-06 305 11920 475 4.0 401 3.4
 BCA 281 299 295
 03-10 305 17358 734 4.2 560 3.2
 BCA 352 403 361
 05-02 305 18961 723 3.8 599 3.2
 365 22146 834 3.8 710 3.2
 BCA 377 391 379
 07-05 305 12226 469 3.8 400 3.3
 BCA 244 254 252
 4 LACT: 79206 3063 3.9 2638 3.3 KG
 Avg BCA: M314(105) F 337(122) P 322(110)
 1 Super 3, 3 Superior Lactations
 1ST SR.2-YR 2004 BRANDON
 Progeny Data: 0EX 7VG 5GP 1G 0F
 12 DAUS ME AVG: 12386 502 4.1 390 3.2
 AVG BCA: M234 F257 P236

MARCREST ENCORE PB

HOUSAM2048702 *CVF*BLF
 EX-96-9YR-USA GM
SNOW-N DENISES DELLIA PB
 HOUSAF12895802 *CVF*BLF B:20 Dec 1986
 EX-95-2E-USA GMD DOM 5*(0/25)

COMESTAR LEE PB

HOCANM5757117 *CVF*BLF ET
 EX-CAN EXTRA*97
BENNER PROGRESS JACINDA PB
 HOCANF9112970 ET B:05 Sep 1999
 GP-82-2YR-CAN 24*(13/107)
 07-07 298 9248 432 4.7 307 3.3
 BCA 177 226 189
 3 LACT: 19658 861 4.4 668 3.4 KG
 Avg BCA: M179(-37) F 215(-9) P194(-29)
 1ST SR.CALF 2000 MB PROV.EX.
 3RD SR.1-YR 2001 MORRIS
 1ST SR.CALF 2000 BRANDON AG EX.
 Progeny Data: 3EX 14VG 5GP 2G 0F
 24 DAUS ME AVG: 12333 496 4.0 392 3.2
 AVG BCA: M233 F254 P237

2016 National Holstein Sale

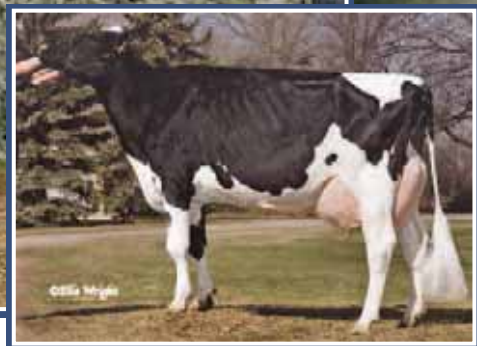

Benner Windbrook Jocasa VG

1st Senior Calf Convention Show 2012

Mat. Sister

Benner Champion Jilly VG-89 7*

2-07 365 17,434 kg 3.7% 3.2% (362-365-360)

2nd Dam



BENNER ATWOOD JEBECCA

HOCANF11835021 ET B:12 Nov 2013
 CAN-PA Dec*15 44%Rel PA LPI 2348/43%
 EX-90-4YR-USA ST*12
 CAN-GEV Dec*15 99%Rel GLPI 2755/98%
 KG M 471/45% F 56/87% %F 0.37 PRO\$
 SCS 3.13 P 21/74% %P-0.01 1021
 CAN-PA Dec*15 43%Rel CONF 12/98%
 MS 11 F&L 10 DS 13 RP 0

4th-7th Maternal Dam
 BENNER LUKE JEAN VG-85-2YR-USA VG-85-2YR-CAN 23*
 BENNER GRAND JULIA GP-84-3YR-CAN VG-87-3YR-USA 2*
 BENNER BLACKSTAR JANET VG-89-6YR-CAN 11*
 CAROLDALE WARDEN JOSEY VG-88-10YR-CAN 8*

Consigned By:
 BENNER HOLSTEINS LTD
 Tel: 204-326-1443 Fax: 204-326-2129

Fresh March 2016

MAPLE-DOWNS-I G W ATWOOD PB
 HOCANM8956379 *CVF*RDF*BYF*BLF*DPF ET
 EX-90-4YR-USA ST*12
 CAN-GEV Dec*15 99%Rel GLPI 2755/98%
 KG M 471/45% F 56/87% %F 0.37 PRO\$
 SCS 3.13 P 21/74% %P-0.01 1021
 CAN-GEV Dec*15 99%Rel CONF 16/99%
 MS 16 F&L 17 DS 12 RP -4
 Progeny Data: 2321 Daus: 90.00% GP+
 77EX 942VG 1080GP 219G 3F
 2103 DAUS ME AVG: 12059 479 4.0 379 3.1
 AVG BCA: M228 F245 P229

BRAEDALE GOLDWYN PB
 HOCANM10705608 *CVF*BYF*BLF
 GP-84-8YR-CAN GM*12 EXTRA*05
 CAN-GEV Dec*15 99%Rel GLPI 2593/99%
 KG M 103 F 39 %F 0.34 P 21 %P 0.16
 CAN-GEV Dec*15 99%Rel CONF 10
MD-DELIGHT DURHAM ATLEE-ET PB
 HOUSAF131704103 ET B:11 Sep 2001
 EX-92-4YR-USA GMD DOM 9*(0/45)
 03-11 305 15286 869 5.7 492 3.2
 365 17368 948 5.5 567 3.3
 2 LACT: 35265 1746 5.0 1163 3.3 KG

SHOREMAR JAMES PB
 HOCANM5902195 *CVF*BLF
 GP-81-2YR-CAN EXTRA*98
BRAEDALE BALER TWINE PB
 HOCANF6860888 *BLF ETM B:08 Nov 1997
 VG-86-2YR-CAN 33*(27/138)
REGANCREST ELTON DURHAM-ET PB
 HOUSAM2250783 *CVC*RDF*BLF ET
 EX-90-7YR-USA GM
MD-DELIGHT STRM AMBERLEE-ET PB
 HOUSAF128108550 ET B:08 Aug 1999
 VG-88-3YR-USA DOM

BENNER SANCHEZ JARITA PB
 HOCANF9989227 B:15 Nov 2009
 VG-86-2YR-CAN
 MS:87 (FA:9 RAH:7 RAW:7) F&L:85 DS:90 RP:83
 CAN-GEV Dec*15 77%Rel GLPI 1891/73%
 KG M 618 F-13 %F-0.34 P 12 %P-0.08
 SCS 3.35 P 19/70% %P-0.09 -3 8
 CAN-GEV Dec*15 74%Rel CONF 8/90%
 MS 5 F&L 3 DS 14 RP 4
 02-05 305 10762 465 4.3 324 3.0
 365 12730 532 4.2 388 3.0
 BCA 264 308 249
 1 LACT: 13696 567 4.1 421 3.1 KG
 Avg BCA: M264(59) F308(111) P 249(45)
 Progeny Data: 0EX 1VG 0GP 1G 0F
 2 DAUS ME AVG: 11539 330 2.9 344 3.0
 AVG BCA: M218 F169 P208

GEN-MARK STMATIC SANCHEZ PB
 HOUSAM134422312 *CVF*RDF*BYF*BLF*DPF
 EX-94-6YR-USA ST*12
 CAN-GEV Dec*15 99%Rel GLPI 2167/99%
 KG M 618 F-13 %F-0.34 P 12 %P-0.08
 CAN-GEV Dec*15 99%Rel CONF 11
BENNER CHAMPION JILLY PB
 HOCANF7383396 ET B:25 Nov 2003
 VG-89-6YR-CAN 7*(3/33)
 02-07 305 14972 562 3.8 479 3.2
 365 17434 649 3.7 564 3.2
 BCA 362 365 360
 04-02 305 17327 616 3.6 504 2.9
 BCA 343 331 317
 05-11 305 11999 452 3.8 342 2.9
 BCA 218 222 199
 3 LACT: 52571 1928 3.7 1614 3.1 KG
 Avg BCA: M308(99) F306(95) P292(83)
 2 Superior Lactations
 Progeny Data: 0EX 8VG 4GP 4G 0F
 15 DAUS ME AVG: 13656 494 3.6 415 3.0
 AVG BCA: M258 F253 P251

COMESTAR STORMATIC PB
 HOCANM6947936 *CVF*BLF ET
 EX-CAN EXTRA*02
GEN-MARK BW MAR WINNIE-ET PB
 HOUSAF131652910 ET B:03 Mar 2001
 EX-90-2E-USA GMD 2*(5/5)
CALBRETT-I H H CHAMPION PB
 HOCANM6961162 *BYC*CVF*BLF ET
 EX-CAN EXTRA*02
BENNER AEROLINE JERALDINE PB
 HOCANF9112913 ET B:20 Mar 1999
 EX-90-2E-CAN 3*(0/15)
 02-11 305 13570 598 4.4 501 3.7
 365 15539 690 4.4 585 3.8
 BCA 304 365 353
 4 LACT: 67515 3213 4.8 2475 3.7 KG
 Avg BCA: M271(62) F349(134) P 305(93)
 1ST JR.3-YR 2002 MB SPRING
 2ND JR.3-YR 2002 MORRIS
 3RD JR.2-YR 2001 MB SPRING
 3RD JR.1-YR 2000 MB PROV.EX.
 Progeny Data: 0EX 1VG 1GP 0G 0F
 2 DAUS ME AVG: 13656 531 3.9 423 3.1
 AVG BCA: M258 F272 P256

2016 National Holstein Sale



Blondin Destry *Sally* VG-89

Grand Champion *Regal* R&W 2014
Grand Champion QC Spring Show R&W 2015
Dam

63

CALBRETT ACME SIMONA

HOCANF11714924 R&W ET B:18 Dec 2012
VG-86-2YR-CAN
MS:87 (FA:9 RAH:7 RAW:7) F&L:85 DS:85 RP:87
CAN-GEV Dec*15 77%Rel GLPI 2036/73%
KG M-261/13% F 10/32% %F 0.19 PRO\$
SCS 3.00 P-2/28% %P 0.12 221
CAN-GEV Dec*15 74%Rel CONF 7/85%
MS 5 F&L 5 DS 5 RP 5

02-03	P281	10061	414	4.1	325	3.2
	PBCA	251	280		256	
1	LACT:	9362	384	4.1	302	3.2
	Avg BCA:	M251	F280	P256		

R&W Fresh March 2016

4th-9th Maternal Dam
BLONDIN SKYCHIEF SUPRA EX-93-3E-CAN 32*
BLONDIN STARBUCK SUPERLASS VG-87-9YR-CAN 17*
DIAMOND HILL WARDEN LASS VG-87-3YR-CAN

Consigned By:
LUCKY HILL DAIRY LTD
Tel: 403-782-1516 Fax: 403-782-1517
MEIHAVEN HOLSTEINS
Tel: 403-887-5129 Fax: 403-887-8443
CHUBANNA HOLSTEINS LTD
Tel: 403-782-9615 Fax: 403-782-9617

Blondin Redman *Seisme* EX-97 2E

Grand Champion R&W *Regal* 2010-2011-2012
Grand Champion R&W WDE 2010 & 2012
Mat. Sister to the 2nd Dam

KHW ELM-PARK ACME-ET PB

HOUSAM61720218 *RDC*CVF*BYF*BLF*DPF ET
EX-90-2YR-USA ST*12 GM*12
CAN-GEV Dec*15 96%Rel GLPI 2179/91%
KG M-261/13% F 10/32% %F 0.19 PRO\$
SCS 3.12 P 12/35% %P 0.18 443
CAN-GEV Dec*15 93%Rel CONF 9/94%
MS 7 F&L 6 DS 5 RP 8
Progeny Data: 267 Daus: 84.00% GP+
3EX 70VG 152GP 40G 2F
290 DAUS ME AVG: 11164 434 3.9 361 3.2
AVG BCA: M211 F222 P218

LADINO PARK TALENT-IMP-ET PB

HOUSAM930377 *RDC*CVF*BLF ET
EX-90-6YR-AUS ST*03
CAN-GEV Dec*15 99%Rel GLPI 1741/99%
KG M-362 F-37 %F-0.23 P-1 %P 0.09
CAN-GEV Dec*15 99%Rel CONF 7

KAMPS-HOLLOW ALTITUDE-ET PB

HOUSAF129136431 *RDC*CVF*BLF ET B:11 Jun
EX-95-2E-USA DOM 2*(0/13)
07-00 305 15626 709 4.5 528 3.4
365 18003 839 4.7 628 3.5
3 LACT: 65526 2855 4.4 2399 3.7 KG

MAUGHLIN STORM PB

HOCANM5457798 *CVF*BRC*BLF ET
EX-CAN EXTRA*96

MARKWELL LEADER ROSE-ET PB

HOUSAF15804313 *RDC ET B:14 Mar 1995
VG-86-3YR-CAN EX-91-2E-USA

REGANCREST ELTON DURHAM-ET PB

HOUSAM2250783 *CVF*RDF*BLF ET
EX-90-7YR-USA GM

CLOVER-MIST ALISHA-ET PB

HOUSAF15149329 *RDC ET B:01 Jun 1993
EX-93-3E-USA DOM

BLONDIN DESTRY SALLY PB

HOCANF106802897 R&W ET M B:01 Dec 2010
VG-89-3YR-CAN
MS:88 (FA:7 RAH:9 RAW:5) F&L:88 DS:90 RP:89
CAN-EBV Dec*15 65%Rel LPI 2248/50%
KG M-86/31% F-24/9% %F-0.19 PRO\$
SCS 2.86 P-5/23% %P-0.02 471
CAN-EBV Dec*15 46%Rel CONF 13/99%
MS 10 F&L 9 DS 10 RP 11
03-09 305 14723 482 3.3 467 3.2
365 17345 582 3.4 557 3.2
BCA 307 268 301
2 LACT: 33649 1215 3.6 1113 3.3 KG
Avg BCA: M275(63) F255(3) P272(39)
HM. ALL-ONTARIO 2013
GRAND2014 ROYAL R&W
GRAND2015 QUEBEC SPRING R&W
INT. INT. CHAMP 2014 ROYAL R&W
1ST SR.3-YR 2014 ROYAL R&W
Progeny Data: 0EX 2VG 0CP 0F
2 DAUS ME AVG: 12068 519 4.3 395 3.3
AVG BCA: M228 F266 P239

SCIENTIFIC DESTRY-ET PB

HOUSAM138122625 *RDC*CVF*BYF*BLF*DPF ET
VG-88-4YR-USA ST*12
CAN-GEV Dec*15 99%Rel GLPI 2518/97%
KG M-419 F 3 %F 0.17 P 12 %P 0.23
CAN-GEV Dec*15 98%Rel CONF 9

BLONDIN TALENT SALENA PB

HOCANF104835529 R&W ET M B:01 Jul 2007
EX-93-2E-CAN
02-02 305 8902 363 4.1 294 3.3
BCA 221 240 228
04-07 305 11909 438 3.7 384 3.2
BCA 231 232 239
05-11 305 13062 495 3.8 407 3.1
365 14511 547 3.8 458 3.2
BCA 259 266 256
3 LACT: 37254 1427 3.8 1204 3.2 KG
Avg BCA: M237(-11) F 246(-28) P 241(-22)
Progeny Data: 0EX 5VG 2GP 2G 0F
7 DAUS ME AVG: 12491 463 3.7 410 3.3
AVG BCA: M236 F237 P248

BRAEDALE GOLDWYN PB

HOCANM10705608 *CVF*BYF*BLF
GP-84-BYR-CAN GM*12 EXTRA*05

SCIENTIFIC DEBUTANTE RAE-ET PB

HOUSAF132416603 *RDC*CVF ET B:26 Jul 2001
EX-92-4YR-USA GMD DOM 3*(0/15)

LADINO PARK TALENT-IMP-ET PB

HOUSAM930377 *RDC*CVF*BLF ET
EX-90-6YR-AUS ST*03

BLONDIN R MARKER SUPRA PB

HOCANF9355514 *RDC B:11 Mar 2001
VG-89-3YR-CAN 11*(0/56)

03-06 305 12446 537 4.3 390 3.1
364 13724 581 4.2 435 3.2
BCA 265 305 257
2 LACT: 24227 1008 4.2 775 3.2 KG
Avg BCA: M244(9) F273(8) P240(-10)
GRAND 2003 LACHUTE
3RD JR.3-YR 2004 & 3RD JR.1-YR 2002 EASTERN CHAMP.
3RD JR.1-YR 2002 MAXVILLE SPRING
Progeny Data: 4EX 17VG 5GP 1G 0F
27 DAUS ME AVG: 12121 451 3.7 380 3.1
AVG BCA: M229 F231 P230

2016 National Holstein Sale

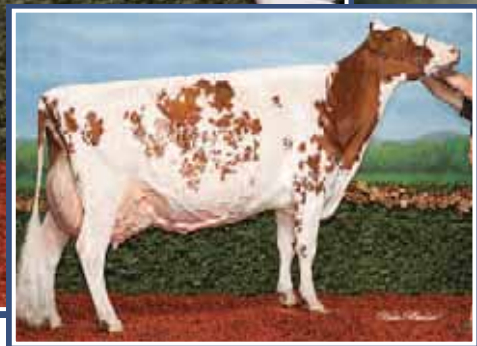

Blondin Destry *Sally* VG-89

Grand Champion *Royal* R&W 2014

Grand Champion QC Spring Show R&W 2015

Dam

Blondin Redman *Seisme* EX-97 2E

Supreme Champion *Royal* 2010

Mat. Sister to the 2nd Dam



BLONDIN ARMANI SAMANTHA

HOCANF109462340 R&W ET B:02 Sep 2015
 CAN-PA Dec*15 37%Rel PA LPI 2514/32%
 KG M-516/12% F 19/59% %F 0.40 PRO\$
 SCS 2.77 P 6/44% %P 0.22 858
 CAN-PA Dec*15 31%Rel CONF 13/99%
 MS 11 F&L 11 DS 6 RP 6

4th-9th Maternal Dam
 BLONDIN SKYCHIEF SUPRA EX-93-3E-CAN 32*
 BLONDIN STARBUCK SUPERLASS VG-87-9YR-CAN 17*
 DIAMOND HILL WARDEN LASS VG-87-3YR-CAN
 DIAMOND HILL TEMPO MISTY VG-85-3YR-CAN 2*
 DIAMOND HILL POPLAR B VG-85-4YR-CAN
 BROUGHTON LEA POPLAR EX-CAN 2*

Consigned By:
 OSCAR DUPASQUIER
 Tel: 519-821-3872 Fax: 519-763-2815
 FERME BLONDIN
 Tel: 450-258-2904 Fax: 450-258-2913

R&W Senior Calf from Seisme & Sally family, 2 R&W Champions !

MR APPLES ARMANI-ET PB

HOUSAM68571374 *RDC*CVF*BYF*BLF*DPF ET
 GMACE Dec*15 81%Rel GMLPI 2784/78%
 KG M-846/2% F 61/90% %F 0.98 PRO\$
 SCS 2.67 P 16/43% %P 0.46 1226
 GMACE Dec*15 78%Rel CONF 12/98%
 MS 12 F&L 14 DS 2 RP 0

Progeny Data: 23 Daus: 91.00% GP+
 0EX 5VG 16GP 2G 0F

BRAEDALE GOLDWYN PB

HOCANM10705608 *CVF*BYF*BLF
 GP-84-8YR-CAN GM*12 EXTRA'05
 CAN-GEBV Dec*15 99%Rel GLPI 2593/99%
 KG M 103 F 39 %F 0.34 P 21 %P 0.16
 CAN-GEBV Dec*15 99%Rel CONF 10

KHW REGIMENT APPLE-RED-ET PB

HOUSAF135511521 R&W *CVC ET B:03 May 2004
 EX-96-3E-USA DOM 10*(3/50)
 04-01 305 13699 654 4.8 504 3.7
 365 16216 763 4.7 596 3.7
 5 LACT: 94311 4492 4.8 3561 3.8 KG

SHOREMAR JAMES PB

HOCANM5902195 *CVF*BLF
 GP-84-8YR-CAN GM*12 EXTRA'05
 BRAEDALE BALER TWINE PB
 HOCANF6860888 *BLF ETM B:08 Nov 1997
 VG-86-2YR-CAN 33*(27/138)

CARROUSEL REGIMENT-RED-ET PB

HOUSAM128891296 R&W *CVF*BLF ET
 VG-85-3YR-CAN
 KAMPS-HOLLOW ALTITUDE-ET PB
 HOUSAF129136431 *RDC*CVC*BLF ET B:11 Jan
 EX-95-2E-USA DOM 2*(0/13)

BLONDIN DESTRY SALLY PB

HOCANF106802897 R&W ETM B:01 Dec 2010
 VG-89-3YR-CAN
 MS:88 (FA:7 RAH:9 RAW:5) F&L:88 DS:90 RP:89
 CAN-EBV Dec*15 65%Rel LPI 2248/50%
 KG M-86/31% F-24/9% %F-0.19 PRO\$
 SCS 2.86 P-5/23% %P-0.02 471
 CAN-EBV Dec*15 46%Rel CONF 13/99%
 MS 10 F&L 9 DS 10 RP 11

03-09	305	14723	482	3.3	467	3.2
	365	17345	582	3.4	557	3.2
	BCA	307	268		301	
2 LACT:	33649	1215	3.6	1113	3.3	KG
Avg BCA:	M275(63)	F255(3)		P272(39)		

HM. ALL-ONTARIO 2013
 GRAND2014 ROYAL R&W
 GRAND2015 QUEBEC SPRING R&W
 INT. INT.CHAMP 2014 ROYAL R&W
 1ST SR.3-YR 2014 ROYAL R&W
 Progeny Data: 0EX 2VG 0GP 0G
 2 DAUS ME AVG: 12068 519 4.3 395 3.3
 AVG BCA: M228 F266 P239

SCIENTIFIC DESTRY-ET PB

HOUSAM138122625 *RDC*CVF*BYF*BLF*DPF ET
 VG-88-4YR-USA ST*12
 CAN-GEBV Dec*15 99%Rel GLPI 2518/97%
 KG M-419 F 3 %F 0.17 P 12 %P 0.23
 CAN-GEBV Dec*15 98%Rel CONF 9

BLONDIN TALENT SALENA PB

HOUSAF104835529 R&W ETM B:01 Jul 2007
 EX-93-2E-CAN
 02-02 305 8902 363 4.1 294 3.3
 BCA 221 240 228
 04-07 305 11909 438 3.7 384 3.2
 BCA 231 232 239
 05-11 305 13062 495 3.8 407 3.1
 365 14511 547 3.8 458 3.2
 BCA 259 266 256
 3 LACT: 37254 1427 3.8 1204 3.2 KG
 Avg BCA: M237(-11) F 246(-28) P 241(-22)
 Progeny Data: 0EX 5VG 2GP 2G 0F
 7 DAUS ME AVG: 12491 463 3.7 410 3.3
 AVG BCA: M236 F237 P248

BRAEDALE GOLDWYN PB

HOCANM10705608 *CVF*BYF*BLF
 GP-84-8YR-CAN GM*12 EXTRA'05
 SCIENTIFIC DEBUTANTE RAE-ET PB
 HOUSAF132416603 *RDC*CVC ET B:26 Jul 2001
 EX-92-4YR-USA GMD DOM 3*(0/15)

LADINO PARK TALENT-JMP-ET PB

HOAUSM930377 *RDC*CVF*BLF ET
 EX-90-6YR-AUS ST'03
 BLONDIN R MARKER SUPRA PB
 HOCANF9355514 *RDC B:11 Mar 2001
 VG-89-3YR-CAN 11*(0/56)
 03-06 305 12446 537 4.3 390 3.1
 364 13724 581 4.2 435 3.2
 BCA 265 305 257
 2 LACT: 24227 1008 4.2 775 3.2 KG
 Avg BCA: M244(9) F273(8) P240(-10)
 GRAND 2003 LACHUTE
 3RD JR.3-YR 2004 & 3RD JR.1-YR 2002 EASTERN CHAMP.
 3RD JR.1-YR 2002 MAXVILLE SPRING
 Progeny Data: 4EX 17VG 5GP 1G 0F
 27 DAUS ME AVG: 12121 451 3.7 380 3.1
 AVG BCA: M229 F231 P230

2016 National Holstein Sale



Stoneden Fools Gold Red VG-88 5*

4-03 365 23,019 kg 3.8% 2.9% (396-425-359)

Dam



MORSAN DOORMAN FOOLS GOLD RED

HOCANF11840709 PG R&W ET B:18 Dec 2013
 *VRR*BKC
 CAN-GPA Dec*15 76%Rel GPA LPI 2505/70%
 KG M 296/54% F 31/75% %F 0.20 PRO\$
 SCS 2.72 P 23/77% %P 0.13 848
 CAN-GPA Dec*15 71%Rel CONF 13/99%
 MS 9 F&L 10 DS 12 RP 6

Bred Sept 20, 2015

Due June 29, 2016 to Alonzo (female)

Consigned By:
 SHADYNOOK FARMS LTD
 Tel: 250-253-4578

4th & 5th Maternal Dam
 MARKTWIN YOLANDA-RED VG-86-3YR-CAN
 MARKTWIN TT YVONNE VG-86-3YR-CAN

VAL-BISSON DOORMAN PB

HOCANM107281711 *CVF*BYF*BLF*DPF ET
 VG-87-3YR-CAN
 F&L:88 DS:87 RP:87
 GMACE Dec*15 88%Rel GMLPI 3156/80%
 KG M 398/41% F 52/84% %F 0.35 PRO\$
 SCS 2.44 P 46/87% %P 0.32 1757
 GMACE Dec*15 84%Rel CONF 20/99%
 MS 16 F&L 15 DS 16 RP 5
 Progeny Data: 350 Daus: 86.00% GP+
 0EX 71VG 230GP 49G 0F

DE-SU 521 BOOKEM-ET PB

HOUSAM66636657 *CVF*RDF*BYF*BLF*DPF ET
 CAN-GEBV Dec*15 96%Rel GLPI 2875/91%
 KG M 1276 F 47 %F 0.01 P 59 %P 0.15
 CAN-GEBV Dec*15 93%Rel CONF 10

VAL-BISSON SHOTTLE IMELDA PB

HOCANF106173432 *CVF*BYF*BLF*DPF ET B:25
 VG-89-4YR-CAN 3*(0/17)
 04-03 305 15535 578 3.7 549 3.5
 365 18373 703 3.8 660 3.6
 BCA 304 307 343
 2 LACT: 39418 1655 4.2 1486 3.8 KG

ENSENADA TABOO PLANET-ET PB

HOUSAM60597003 *CVF*RDF*BYF*BLF*DPF ET
 EX-90-4YR-USA EXTRA'12 GM'11
CLEAR-ECHO 822 RAMO 1199-ET PB
 HOUSAF61765027 *BLF ET B:17 Oct 2004
 VG-86-2YR-USA DOM

PICSTON SHOTTLE-ET PB

HOGBRM598172 *CVF*BYF*BLF*MFF ET
 EX-96-7YR-GBR GM'10 EXTRA'09
VAL-BISSON GOLDWYN MAYA PB
 HOCANF103857739 *CVF*BLF ET B:13 Feb 2006
 VG-88-6YR-CAN 30*(3/147)

STONEDEN FOOLS GOLD RED PB

HOCANF7702715 R&W *VRR*BKC ET B:03 Dec 20
 VG-88-3YR-CAN 5*(0/25)
 MS:89 (FA:9 RAH:8 RAW:7) F&L:86 DS:89 RP:87
 CAN-GEBV Dec*15 84%Rel GLPI 2087/78%
 KG M 457/63% F 34/79% %F 0.16 PRO\$
 SCS 3.09 P 7/46% %P-0.06 359
 CAN-GEBV Dec*15 78%Rel CONF 5/71%
 MS 2 F&L 5 DS 4 RP 6
 02-04 305 14896 531 3.6 442 3.0
 BCA 366 352 343
 04-03 305 19918 786 3.9 568 2.9
 365 23019 881 3.8 663 2.9
 BCA 396 425 359
 07-11 305 14524 561 3.9 431 3.0
 BCA 262 278 252
 3 LACT: 66749 2531 3.8 2003 3.0 KG
 Avg BCA: M341(81) F352(81) P318(59)
 2 Superior Lactations
 1ST INT.CALF 2007 TRI-COUNTY
 Progeny Data: 1EX 7VG 10GP 5G 0F
 20 DAUS ME AVG: 14079 537 3.8 427 3.0
 AVG BCA: M266 F275 P258

BRAEDALE GOLDWYN PB

HOCANM10705608 *CVF*BYF*BLF
 GP-84-8YR-CAN GM'12 EXTRA'05
 CAN-GEBV Dec*15 99%Rel GLPI 2593/99%
 KG M 103 F 39 %F 0.34 P 21 %P 0.16
 CAN-GEBV Dec*15 99%Rel CONF 10

MARKTWIN LEE DIANA PB

HOCANF10576178 R&W *VRR*BKC B:19 Oct 1998
 VG-85-3YR-CAN 2*(2/8)
 02-03 305 6881 253 3.7 204 3.0
 BCA 166 165 156
 03-06 305 7768 289 3.7 231 3.0
 365 8793 331 3.8 267 3.0
 BCA 166 168 155
 04-09 226 5860 227 3.9 171 2.9
 05-09 168 3595 142 3.9 101 2.8
 4 LACT: 27224 1042 3.8 820 3.0 KG
 Avg BCA: M166(0) F167(-8) P156(-7)
 Progeny Data: 0EX 2VG 3GP 0G 0F
 5 DAUS ME AVG: 12386 478 3.9 370 3.0
 AVG BCA: M234 F245 P224

SHOREMAR JAMES PB

HOCANM5902195 *CVF*BLF
 GP-81-2YR-CAN EXTRA'98
BRAEDALE BALER TWINE PB
 HOCANF6860888 *BLF ETM B:08 Nov 1997
 VG-86-2YR-CAN 33*(27/138)

COMESTAR LEE PB

HOCANM5757117 *CVF*BLF ET
 EX-CAN EXTRA'97
MARKTWIN CHARLES DIXIE PB
 HOCANF6661558 R&W *VRR*BKC B:03 Sep 1996
 EX-90-10YR-CAN
 09-06 305 10221 400 3.9 316 3.1
 340 10799 428 4.0 337 3.1
 BCA 195 211 196
 8 LACT: 71246 2896 4.1 2238 3.1 KG
 Avg BCA: M181(3) F197(8) P179(1)
 Progeny Data: 0EX 3VG 0GP 0G 0F
 3 DAUS ME AVG: 10480 435 4.2 327 3.1
 AVG BCA: M198 F223 P198

2016 National Holstein Sale

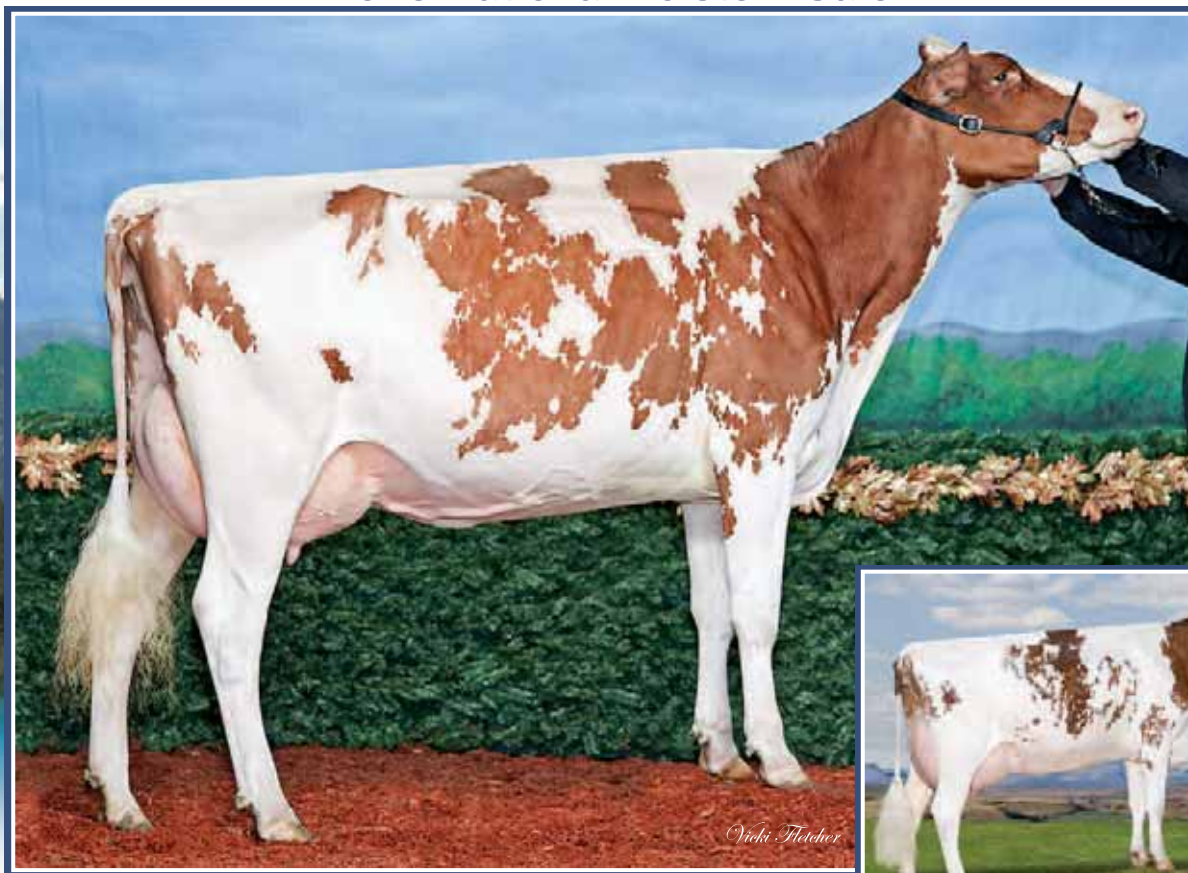

RockyMountain Joyboy Mckenna VG-88 (MS:87)

2-03 322 10,852 4.0% 3.5% (262-282-283)
2nd Mature Cow MB Spring Show 2014
Dam

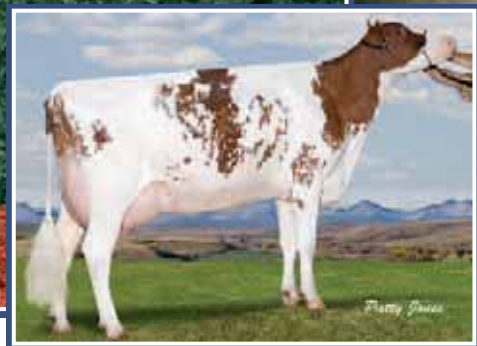

Northern-Glo Macintosh-Red EX 9*

H.M. All-American R&W 2004
2nd Dam



BAUMANN LADD MCKENZIE

HOCANF11917369 R&W ET B:24 Mar 2015
CAN-PA Dec*15 40%Rel PA LPI 2374/36%
KG M-516/17% F 15/39% %F 0.36 PRO\$
SCS 2.76 P 10/52% %P 0.20 743
CAN-PA Dec*15 37%Rel CONF 10/96%
MS 8 F&L 7 DS 5 RP 5

R&W Junior Yearling from MacIntosh family

Consigned By:
DOWNYORK HOLSTEINS
Tel: 306-873-2298 Fax: 306-873-2298
BAUMANN HOLSTEINS
Tel: 306-736-2510 Fax: 306-736-2510

4th & 5th Maternal Dam
NORTHERN-GLO MACARENA-RED VG-85-4YR-USA
NORTHERN-GLO MARCIA-RED ET VG-87-5YR-USA

TIGER-LILY LADD P-RED-ET PB

HOUSAM69405976 R&W *POC*BYF ET
CAN-GEV Dec*15 94%Rel GLPI 2636/87%
KG M-516/17% F 15/39% %F 0.36 PRO\$
SCS 2.63 P 15/40% %P 0.28 1064
CAN-GEV Dec*15 90%Rel CONF 14/99%
MS 12 F&L 11 DS 6 RP 5
Progeny Data: 281 Daus: 89.00% GP+
0EX 55VG 196GP 30G 0F
237 DAUS ME AVG: 11417 453 4.0 374 3.3
AVG BCA: M216 F232 P226

SCIENTIFIC DESTROY-ET PB

HOUSAM138122625 *RDC*CVF*BYF*BLF*DPF ET
VG-88-4YR-USA ST*12
CAN-GEV Dec*15 99%Rel GLPI 2518/97%
KG M-419 F 3 %F 0.17 P 12 %P 0.23
CAN-GEV Dec*15 98%Rel CONF 9
TIGER-LILY LAWNBOY LULU-RED PB
HOUSAF65658065 R&W *BLF B:03 May 2008
VG-87-2YR-USA
04-07 305 14524 654 4.5 488 3.4
365 17110 773 4.5 588 3.4
2 LACT: 43785 1962 4.5 1602 3.7 KG

BRAEDALE GOLDWYN PB

HOCANM10705608 *CVF*BYF*BLF
GP-84-8YR-CAN GM*12 EXTRA'05
SCIENTIFIC DEBUTANTE RAE-ET PB
HOUSAF132416603 *RDC*CVC ET B:26 Jul 2001
EX-92-4YR-USA GMD DOM 3*(0/15)
AGGRAVATION LAWN BOY P-RED PB
HOUSAM133080890 R&W *POR*CVF*BYF*BLF*DPF
EX-93-7YR-USA GM
KINGS-RANSOM SEPT LIMA-ET PB
HOUSAF61624449 *RDC ET B:09 Sep 2004
EX-91-2E-USA

ROCKYMOUNTAIN JOYBOY MCKENNA PB

HOCANF9671612 R&W ET B:01 Mar 2008
VG-88-6YR-CAN
MS:87 (FA:5 RAH:7 RAW:7) F&L:91 DS:90 RP:89
CAN-EBV Dec*15 67%Rel LPI 2152/56%
KG M-240/23% F 25/68% %F 0.33 PRO\$
SCS 2.90 P 4/39% %P 0.12 454
CAN-EBV Dec*15 56%Rel CONF 6/79%
MS 4 F&L 4 DS 4 RP 5
02-03 305 10349 414 4.0 356 3.4
322 10852 437 4.0 375 3.5
BCA 262 282 283
03-04 305 11570 444 3.8 389 3.4
BCA 260 267 268
05-10 305 13484 511 3.8 439 3.3
BCA 249 257 261
3 LACT: 46654 1916 4.1 1622 3.5 KG
Avg BCA: M257(11) F269(23) P271(19)
NOM. ALL-WEST 2010
2ND MATURE COW 2014 MB SPRING
2ND JR.2-YR 2010 BRANDON AG EX.
Progeny Data: 0EX 1VG 0GP 0G 0F
1 DAUS ME AVG: 10957 523 4.8 382 3.5
AVG BCA: M207 F268 P231

VALLEYRIVER JOYBOY RED PB

HOCANM10700348 R&W *CVF*BLF*DPF
CAN-EBV Dec*15 96%Rel LPI 1959/90%
KG M-429 F-11 %F 0.05 P-15 %P-0.01
CAN-EBV Dec*15 92%Rel CONF 3
NORTHERN-GLO MACINTOSH-RED PB
HOUSAF60661280 R&W B:20 Mar 2002
EX-90-10YR-CAN 9*(7/40)
04-02 305 15533 687 4.4 488 3.1
365 18540 822 4.4 591 3.2
BCA 321 386 319
4 LACT: 72790 3282 4.5 2367 3.3 KG
Avg BCA: M280(65) F338(117) P 276(65)
2 Superior Lactations
HM. ALL-AMERICAN R&W 2004
1ST JR.2-YR 2004 QC INTERNATIONAL R&W
1ST JR.3-YR 2005 CALGARY SPRING
1ST JR.1-YR 2003 QC INTERNATIONAL R&W
Progeny Data: 1EX 12VG 5GP 2G 0F
20 DAUS ME AVG: 12544 488 3.9 402 3.2
AVG BCA: M237 F250 P243

MAPLE WOOD CLIFFHANGER PB

HOCANM5858828 *RDC*CVF*BLF ET
VG-85-8YR-CAN
SHOREMAR RE JOYCE PB
HOCANF6827450 *RDC ET B:27 May 1997
VG-86-3YR-CAN 2*(2/9)
GLEN DRUMMOND INTENSIFIER PB
HOCANM6505247 *RDC*CVF*BLF ET
EX-CAN SP*01
NORTHERN-GLO RUBEN MACAROON PB
HOUSAF126021619 *RDC B:08 Mar 2000
VG-86-4YR-USA
03-00 305 9988 370 3.7 318 3.2
344 10800 403 3.7 349 3.2
6 LACT: 46385 1618 3.5 1496 3.2 KG
Progeny Data: 1EX 0VG 0GP 0G 0F
1 DAUS ME AVG: 14820 660 4.5 457 3.1
AVG BCA: M280 F338 P276

2016 National Holstein Sale

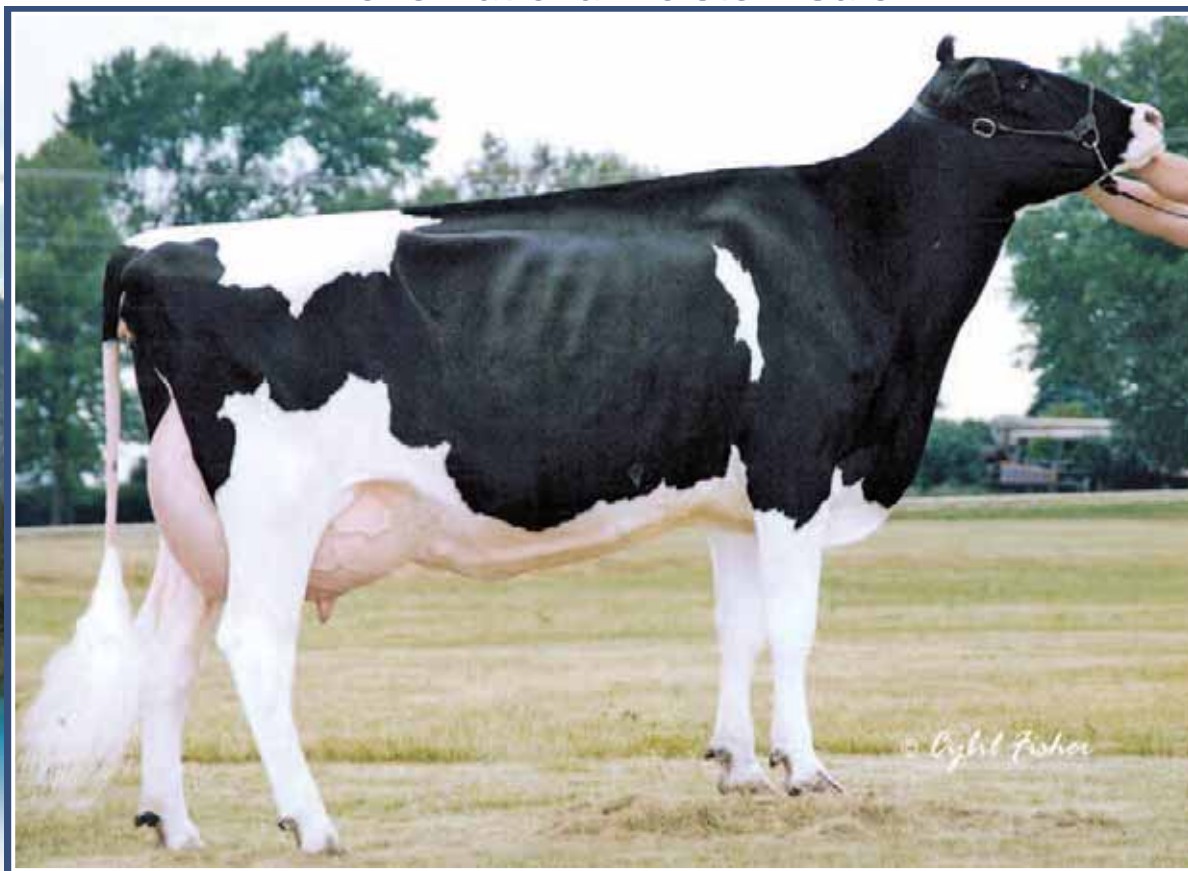

Scientific *Debutante* Rae-ET EX-92 3*

All-American 4-Yr-Old 2005

Res. Grand Champion WDE 2005

Mat. Sister to 3rd Dam



BRANET BREKEM RASPBERRY

HOCANF11379743 R&W ET B:19 Sep 2014
 CAN-GPA Dec*15 70%Rel GPA LPI 2388/65%
 KG M-76/32% F 17/57% %F 0.19 PRO\$
 SCS 3.11 P 18/69% %P 0.19 740
 CAN-GPA Dec*15 65%Rel CONF 7/85%
 MS 8 F&L 6 DS 2 RP 2

4th-10th Maternal Dam
 SCIENTIFIC JUBILANT RAE-ET EX-90-6YR-USA
 HANOVERHILL TONY RAE EX-96-3E-USA 5*
 HANOVERHILL TT ROXETTE-ET EX-94-2E-USA
 MIL-R-MOR ROXETTE EX-90-7YR-USA EX-CAN 30*
 GLENRIDGE CITATION ROXY EX-97-4E-USA 6*
 NORTON COURT MODEL VEE EX-90-13YRS-USA 6*
 NORTON COURT REFLECTION VALE VG-85-17YR-USA 5*

Consigned By:
 ORVILLE O. SCHMIDT
 Tel: 780-986-5746

Bred Dec 1st, 2015
Due Sept. 09, 2016 to Seimers Agent
R&W from the Roxies

SWISSBEC BREKEM PB

HOCANM107559777 *RDC*CVF*BYF*BLF*DPF ET
 CAN-GPA Dec*15 75%Rel GPA LPI 2908/70%
 KG M-1217/81% F 52/84% %F 0.07 PRO\$
 SCS 2.82 P 64/97% %P 0.22 1757
 CAN-GPA Dec*15 71%Rel CONF 9/94%
 MS 8 F&L 9 DS 5 RP 1

DE-SU 521 BOOKEM-ET PB
 HOUSAM66636657 *CVF*RDF*BYF*BLF*DPF ET
 CAN-GEBV Dec*15 96%Rel GLPI 2875/91%
 KG M 1276 F 47 %F 0.01 P 59 %P 0.15
 CAN-GEBV Dec*15 93%Rel CONF 10

ENSENADA TABOO PLANET-ET PB
 HOUSAM60597003 *CVF*RDF*BYF*BLF*DPF ET
 EX-90-4YR-USA EXTRA'12 GM'11

CLEAR-ECHO 822 RAMO 1199-ET PB
 HOUSAF61765027 *BLF ET B:17 Oct 2004
 VG-86-2YR-USA DOM

LONG-LANGS OMAN OMAN-ET PB
 HOUSAM135746776 *CVF*BYF*BLF ET
 VG-85-4YR-USA EXTRA'12 GM'10

MISTY SPRINGS MB BRIGHTER RED PB
 HOCANF9670533 R&W ET B:04 Jan 2008
 VG-87-3YR-CAN 1*(0/6)

MISTY SPRINGS MOM BRENNIA PB

HOCANF11020417 *RDC ET B:09 Mar 2010
 VG-86-2YR-CAN
 02-04 305 12222 533 4.4 402 3.3
 365 14402 625 4.3 478 3.3
 BCA 307 358 314
 2 LACT: 24056 1063 4.4 811 3.4 KG

MARKWELL KITE-ET PB
 HOUSAM128460878 *RDC*CVF*BLF ET
 EX-CAN ST'04

KAMPS-HOLLOW ALTITUDE-ET PB
 HOUSAF129136431 *RDC*CVF*BLF ET B:11 Jan
 EX-95-2E-USA DOM 2*(0/13)

PURSUIT SEPTEMBER STORM PB
 HOCANM6820564 *RDC*CVF*BYF*BLF ET
 EX-CAN GM'12 ST'02

SCIENTIFIC BEAUTY RAE-ET PB
 HOUSAF129659965 *RDC ET B:08 Mar 2000
 EX-90-4YR-USA DOM
 04-03 305 13381 640 4.8 489 3.7
 365 15291 723 4.7 564 3.7
 2 LACT: 27883 1389 5.0 1019 3.7 KG

DYKS ADVENT REBA-RED-ET BB

HOUSAF64663937 R&W ET B:21 Jan 2008
 VG-87-3YR-CAN
 MS:88 (FA:8 RAH:7 RAW:8) F&L:86 DS:85 RP:85
 CAN-GEBV Dec*15 76%Rel GLPI 1869/72%
 KG M-1016/2% F-14/16% %F 0.20 PRO\$
 SCS 3.28 P-26/3% %P 0.07 -225
 CAN-GEBV Dec*15 73%Rel CONF 6/79%
 MS 5 F&L 6 DS 2 RP 2
 02-08 264 6681 253 3.8 211 3.2
 BCA 156 157 153
 03-06 245 6434 258 4.0 230 3.6
 BCA 142 153 155
 05-02 305 15291 580 3.8 485 3.2
 365 17370 665 3.8 558 3.2
 BCA 299 309 303
 3 LACT: 30916 1192 3.9 1015 3.3 KG
 Avg BCA: M199(-22) F 206(-5) P204(-17)
 1 Superior Lactations
 3RD INT.1-YR 2009 MB SPRING
 3RD INT.1-YR 2009 MORRIS
 Progeny Data: 0EX 0VG 0GP 1G 0F

KHW KITE ADVENT-RED-ET PB

HOUSAM133002953 R&W *CVF*BLF*DPF ET
 EX-94-5YR-USA
 GMACE Dec*15 97%Rel GMLPI 1833/95%
 KG M-1304 F-29 %F 0.21 P-32 %P 0.11
 CAN-GACE Dec*15 96%Rel CONF 6

GOLDEN-OAKS RITA-RED-ET PB

HOUSAF61690460 R&W ET B:11 Mar 2004
 VG-85-2YR-USA
 02-03 305 10991 477 4.3 383 3.5
 365 12869 539 4.2 440 3.4
 1 LACT: 17246 723 4.2 596 3.5 KG
 Progeny Data: 0EX 1VG 0GP 0G 0F
 1 DAUS ME AVG: 10533 402 3.8 336 3.2
 AVG BCA: M199 F206 P203

2016 National Holstein Sale



Meadow Green Absolute *Fanny* EX-93

All-Canadian R&W Senior Cow 2015

Grand Champion Le Supreme Laitier R&W 2015 • Res. Grand Champion *Regal* R&W 2015

Mat. Sister



MEADOW GREEN ARMANI FASHION

HOCANF11973629 R&W ET B:18 Dec 2014
 CAN-PA Dec*15 39%Rel PA LPI 2283/34%
 KG M-898/4% F 19/59% %F 0.54 PRO\$
 SCS 2.76 P 3/37% %P 0.32 615
 CAN-PA Dec*15 34%Rel CONF 7/85%
 MS 7 F&L 8 DS -3 RP 0

4th-7th Maternal Dam
 DOUBLEAGLE CAVE FAIRY-RED VG-86-4YR-CAN
 LIFLOC FAITH-RED GP-83-3YR-CAN
 GLEN ISLE LADDIE FERN GP-80-2YR-CAN
 CAN-GEV Dec*15 99%Rel CONF 10
 GLEN ISLE ROCKMAN FRANCES VG-85-3YR-CAN

Consigned By:
 MEADOW GREEN FARMS LTD
 Tel: 250-746-4537 Fax: 250-746-7221

R&W Intermediate Yearling

MR APPLES ARMANI-ET PB

HOUSAM68571374 *RDC*CVF*BYF*BLF*DPF ET
 GMACE Dec*15 81%Rel GMLPI 2784/78%
 KG M-846/2% F 61/90% %F 0.98 PRO\$
 SCS 2.67 P 16/43% %P 0.46 1226
 GMACE Dec*15 78%Rel CONF 12/98%
 MS 12 F&L 14 DS 2 RP 0

Progeny Data: 23 Daus: 91.00% GP+
 0EX 5VG 16GP 2G 0F

BRAEDALE GOLDWYN PB

HOCANM10705608 *CVF*BYF*BLF
 GP-84-8YR-CAN GM12 EXTRA'05
 CAN-GEV Dec*15 99%Rel GLPI 2593/99%
 KG M 103 F 39 %F 0.34 P 21 %P 0.16
 CAN-GEV Dec*15 99%Rel CONF 10

KHW REGIMENT APPLE-RED-ET PB

HOUSAF135511521 R&W *CVC ET B:03 May 2004
 EX-96-3E-USA DOM 10*(3/50)
 04-01 305 13699 654 4.8 504 3.7
 365 16216 763 4.7 596 3.7
 5 LACT: 94311 4492 4.8 3561 3.8 KG

SHOREMAR JAMES PB

HOCANM5902195 *CVF*BLF
 GP-81-2YR-CAN EXTRA'98
BRAEDALE BALER TWINE PB
 HOCANF6860888 *BLF ETM B:08 Nov 1997
 VG-86-2YR-CAN 33*(27/138)

CARROUSEL REGIMENT-RED-ET PB

HOUSAM128891296 R&W *CVF*BLF ET
 VG-85-3YR-CAN

KAMPS-HOLLOW ALTITUDE-ET PB

HOUSAF129136431 *RDC*CVF*BLF ET B:11 Jan
 EX-95-2E-USA DOM 2*(0/13)

MEADOW GREEN REDMAN FANCY PB

HOCANF7875984 R&W ET B:29 Nov 2006
 EX-90-4E-CAN 1*(0/7)
 MS:91 (FA:7 RAH:8 RAW:8) F&L:88 DS:90 RP:92
 CAN-EBV Dec*15 74%Rel LPI 1775/57%
 KG M-851/5% F-23/9% %F 0.09 PRO\$
 SCS 2.84 P-10/15% %P 0.17 -3.0

CAN-EBV Dec*15 57%Rel CONF 1/33%
 MS 3 F&L 1 DS -8 RP 0
 03-01 305 10601 324 3.1 351 3.3
 BCA 229 191 237
 04-05 305 11919 449 3.8 391 3.3
 BCA 243 248 252
 05-07 305 12350 601 4.9 423 3.4
 365 14050 680 4.8 489 3.5
 BCA 249 325 268
 08-03 305 11061 451 4.1 363 3.3
 BCA 208 232 221
 6 LACT: 72588 2946 4.1 2465 3.4 KG
 Avg BCA: M218(-7) F235(2) P229(0)

1 Superior Lactations
 Progeny Data: 0EX 7VG 2GP 0G 0F
 9 DAUS ME AVG: 10004 408 4.1 346 3.5
 AVG BCA: M189 F209 P209

VALLEYRIVER RUBEN REDMAN PB

HOCANM10646281 R&W *CVF*BYF*BLF ET
 EX-CAN ST'04
 CAN-GEV Dec*15 99%Rel GLPI 1882/99%
 KG M 7 F-26 %F 0.11 P-10 %P 0.21
 CAN-GEV Dec*15 99%Rel CONF 3

DOUBLEAGLE MILES FAIRY PB

HOCANF6794238 ET B:10 Jan 1997
 VG-85-6YR-CAN 2*(5/5)
 03-05 305 9667 426 4.4 321 3.3
 BCA 215 254 218
 05-03 305 11307 514 4.5 358 3.2
 BCA 224 278 227
 06-03 305 12218 476 3.9 395 3.2
 344 13087 522 4.0 430 3.3
 BCA 239 253 247
 07-05 305 10387 450 4.3 334 3.2
 BCA 205 242 210
 6 LACT: 70519 3120 4.4 2317 3.3 KG
 Avg BCA: M213(-11) F 252(28) P217(-7)
 Progeny Data: 1EX 1VG 2GP 0G 0F
 4 DAUS ME AVG: 11803 445 3.8 370 3.1
 AVG BCA: M223 F228 P224

STBVQ RUBENS PB

HOCANM5844883 *RDC*CVF*BLF ET
 VG-88-14YR-CAN GM'03 ST'98

VALLEYRIVER MARK MEGGIE PB

HOCANF5203796 *RDC ET B:24 Sep 1990
 VG-87-6YR-CAN 3*(0/16)

BROOKNOOK MILESTONE ET-RED PB

HOCANM400985 R&W *BLF ET
 EX-CAN EXTRA'95

DOUBLEAGLE ROOSTER FAIRY PB

HOCANF5669767 R&W B:06 May 1992
 VG-85-3YR-CAN 1*(0/5)
 03-06 305 11241 421 3.7 337 3.0
 BCA 230 232 216
 3 LACT: 33216 1294 3.9 1086 3.3 KG
 Avg BCA: M203(10) F205(17) P202(7)
 Progeny Data: 0EX 1VG 1GP 1G 0F
 4 DAUS ME AVG: 11803 484 4.1 367 3.1
 AVG BCA: M223 F248 P222

2016 National Holstein Sale



Dynamic Advent *Deidre*-Red EX

3-06 365 13,835 kg 4.5% 3.3% (258-310-259)

2nd Dam

69

GROSSVILLE LADD DANICA P RED

HOCANF11557002 R&W ET B:29 Jul 2013
VG-85-2YR-CAN

MS:85 (FA:7 RAH:7 RAW:5) F&L:84 DS:85 RP:87
CAN-PA Dec*15 40%Rel PA LPI 2501/35%
KG M-137/28% F 19/59% %F 0.25 PRO\$
SCS 2.90 P 16/65% %P 0.19 908
CAN-PA Dec*15 35%Rel CONF 10/96%
MS 8 F&L 10 DS 4 RP 2

Consigned By:
CRESTFIELD FARMS LTD
Tel: 780-961-2106 Fax: 780-961-2108

R&W

Fresh Feb.1st, 2016

TIGER-LILY LADD P-RED-ET PB

HOUSAM69405976 R&W *POC*BYF ET
CAN-GEV Dec*15 94%Rel GLPI 2636/87%
KG M-516/7% F 15/39% %F 0.36 PRO\$
SCS 2.63 P 15/40% %P 0.28 1064
CAN-GEV Dec*15 90%Rel CONF 14/99%
MS 12 F&L 11 DS 6 RP 5

Progeny Data: 281 Daus: 89.00% GP+
0EX 55VG 196GP 30G 0F
237 DAUS ME AVG: 11417 453 4.0 374 3.3
AVG BCA: M216 F232 P226

SCIENTIFIC DESTROY-ET PB

HOUSAM138122625 *RDC*CVF*BYF*BLF*DPF ET
VG-88-4YR-USA ST*12
CAN-GEV Dec*15 99%Rel GLPI 2518/97%
KG M-419 F 3 %F 0.17 P 12 %P 0.23
CAN-GEV Dec*15 98%Rel CONF 9

TIGER-LILY LAWNBOY LULU-RED PB

HOUSAF65658065 R&W *BLF B:03 May 2008
VG-87-2YR-USA
04-07 305 14524 654 4.5 488 3.4
365 17110 773 4.5 588 3.4
2 LACT: 43785 1962 4.5 1602 3.7 KG

BRAEDALE GOLDWYN PB

HOCANM10705608 *CVF*BYF*BLF
GP-84-8YR-CAN GM*12 EXTRA*05
SCIENTIFIC DEBUTANTE RAE-ET PB
HOUSAF132416603 *RDC*CVF ET B:26 Jul 2001
EX-92-4YR-USA GMD DOM 3*(0/15)

AGGRAVATION LAWN BOY P-RED PB

HOUSAM133080890 R&W *POR*CVF*BYF*BLF*DPF
EX-93-7YR-USA GM

KINGS-RANSOM SEPT LIMA-ET PB

HOUSAF61624449 *RDC ET B:09 Sep 2004
EX-91-2E-USA

WENDON STARFIRE DAINTY RED PB

HOCANF9653383 R&W B:22 Oct 2007
VG-86-2YR-CAN
MS:86 (FA:9 RAH:8 RAW:7) F&L:87 DS:86 RP:85
CAN-EBV Dec*15 67%Rel LPI 2431/52%
KG M 242/50% F 24/66% %F 0.14 PRO\$
SCS 3.18 P 17/67% %P 0.09 827
CAN-EBV Dec*15 51%Rel CONF 5/71%
MS 5 F&L 10 DS 2 RP 0

02-08 305 11872 480 4.0 383 3.2
365 13875 558 4.0 452 3.3
BCA 284 308 286
04-00 305 14584 519 3.6 457 3.1
BCA 290 275 284
2 LACT: 38074 1492 3.9 1267 3.3 KG
Avg BCA: M287(4) F292(11) P285(7)
Progeny Data: 0EX 4VG 3GP 0G 0F
5 DAUS ME AVG: 12491 429 3.4 380 3.0
AVG BCA: M236 F220 P230

LYSTEL STARFIRE PB

HOCANM7221650 *RDC ET
CAN-GEV Dec*15 98%Rel GLPI 2098/96%
KG M-463 F-5 %F 0.12 P 1 %P 0.15
CAN-GEV Dec*15 97%Rel CONF 4

DYNAMIC ADVENT DEIDRE-RED PB

HOUSAF61319319 R&W B:04 Apr 2004
EX-90-5YR-CAN
02-04 305 7633 344 4.5 256 3.4
BCA 190 228 197
03-06 305 12455 562 4.5 402 3.2
365 13835 628 4.5 454 3.3
BCA 258 310 259
05-04 86 3727 163 4.4 111 3.0
3 LACT: 27403 1261 4.6 913 3.3 KG
Avg BCA: M224(39) F269(97) P228(48)
Progeny Data: 0EX 1VG 0GP 0G 0F
1 DAUS ME AVG: 15191 568 3.7 471 3.1
AVG BCA: M287 F291 P285

STBVQ RUBENS PB

HOCANM5844883 *RDC*CVF*BLF ET
VG-88-14YR-CAN GM*03 ST*98
COMESTAR L OR BLACK PB
HOCANF5311227 ET B:15 Dec 1990
VG-87-5YR-CAN 16*(3/95)

KHW KITE ADVENT-RED-ET PB

HOUSAM133002953 R&W *CVF*BLF*DPF ET
EX-94-5YR-USA

EARLY-AUTUMN DAINTY-ET PB

HOUSAF131322145 *RDC ET B:02 Mar 2001
VG-85-6YR-USA
04-03 305 13182 626 4.7 439 3.3
305 13182 626 4.7 439 3.3
2 LACT: 24540 1085 4.4 814 3.3 KG
Progeny Data: 1EX 0VG 0GP 0G 0F
1 DAUS ME AVG: 11856 525 4.4 377 3.2
AVG BCA: M224 F269 P228

2016 National Holstein Sale



Dynamic Advent *Deidre*-Red EX
 3-06 365 13,835 kg 4.5% 3.3% (258-310-259)
 2nd Dam



SOUTHRISE COLT P DRUIN

HOCANF11843938 R&W ET B:14 Sep 2013
 VG-85-2YR-CAN
 MS:86 (FA:8 RAH:8 RAW:6) F&L:85 DS:86 RP:83
 CAN-PA Dec*15 41%Rel PA LPI 2257/36%
 KG M 478/64% F-3/28% %F-0.18 PRO\$
 SCS 2.94 P 18/69% %P 0.02 835
 CAN-PA Dec*15 36%Rel CONF 4/63%
 MS 5 F&L 5 DS -3 RP -1

02-03	P74	10368	344	3.3	329	3.2
	PBCA	244	219		244	
1	LACT:	2660	91	3.4	82	3.1
	Avg BCA:	M244	F219	P244		

Consigned By:
 BIENERT HOLSTEINS
 Tel: 780-940-6729 Fax: 780-922-2489
 BRIAN GROSS
 Tel: 780-986-3898 Fax: 780-986-4397
 ORVILLE O. SCHMIDT
 Tel: 780-986-5746

R&W
Fresh Jan 11, 2016

SANDY-VALLEY COLT P-RED-TW PB
 HOUSAM68731810 R&W *POC*CVF*BYF*BLF*DPF MB
 CAN-GEBV Dec*15 97%Rel GLPI 2157/92%
 KG M 714/58% F-30/3% %F-0.49 PRO\$
 SCS 2.70 P 18/46% %P-0.04 898
 CAN-GEBV Dec*15 94%Rel CONF 3/66%
 MS 6 F&L 1 DS -8 RP -1
 Progeny Data: 344 Daus: 77.00% GP+
 1EX 75VG 191GP 71G 6F
 369 DAUS ME AVG: 12074 437 3.6 381 3.2
 AVG BCA: M228 F224 P230

AGGRAVATION LAWN BOY P-RED PB
 HOUSAM133080890 R&W *POR*CVF*BYF*BLF*DPF
 EX-93-7YR-USA GM
 CAN-GEBV Dec*15 98%Rel GLPI 2153/97%
 KG M 345 F-13 %F-0.24 P 25 %P 0.12
 CAN-GEBV Dec*15 97%Rel CONF 2
SANDY-VALLEY-W B CRYSTAL-ET PB
 HOUSAF63114952 *RDC ET B:07 Aug 2007
 VG-86-2YR-USA
 02-01 305 14275 412 2.9 467 3.3
 365 16488 457 2.8 545 3.3
 1 LACT: 17051 466 2.7 566 3.3 KG

DUDOC BACCULUM PB
 HOCANM9104500 R&W *CVF*BLF ET
 VG-87-4YR-CAN ST'03
AGGRAVATION BRIGITTE P-ET PB
 HOUSAF130237903 B/R *POR ET B:18 Feb 2000
 VG-86-3YR-USA
SANDY-VALLEY BOLTON-ET PB
 HOUSAM131823833 *BYC*CVF*BLF ET
 EX-90-5YR-USA EXTRA'10 GM'10
RALMA S STORM CF CRIMSON-ET PB
 HOUSAF52774386 *RDC ET B:08 Sep 2005
 VG-87-3YR-USA GMD

WENDON STARFIRE DAINTY RED PB
 HOCANF9653383 R&W B:22 Oct 2007
 VG-86-2YR-CAN
 MS:86 (FA:9 RAH:8 RAW:7) F&L:87 DS:86 RP:85
 CAN-EBV Dec*15 67%Rel LPI 2431/52%
 KG M 242/50% F 24/66% %F 0.14 PRO\$
 SCS 3.18 P 17/67% %P 0.09 827
 CAN-EBV Dec*15 51%Rel CONF 5/71%
 MS 5 F&L 10 DS 2 RP 0
 02-08 305 11872 480 4.0 383 3.2
 365 13875 558 4.0 452 3.3
 BCA 284 308 286
 04-00 305 14584 519 3.6 457 3.1
 BCA 290 275 284
 2 LACT: 38074 1492 3.9 1267 3.3 KG
 Avg BCA: M287(4) F292(11) P285(7)
 Progeny Data: 0EX 4VG 3CP 0G 0F
 5 DAUS ME AVG: 12491 429 3.4 380 3.0
 AVG BCA: M236 F220 P230

LYSTEL STARFIRE PB
 HOCANM7221650 *RDC ET
 CAN-GEBV Dec*15 98%Rel GLPI 2098/96%
 KG M-463 F-5 %F 0.12 P 1 %P 0.15
 CAN-GEBV Dec*15 97%Rel CONF 4
DYNAMIC ADVENT DEIDRE-RED PB
 HOUSAF61319319 R&W B:04 Apr 2004
 EX-90-5YR-CAN
 02-04 305 7633 344 4.5 256 3.4
 BCA 190 228 197
 03-06 305 12455 562 4.5 402 3.2
 365 13835 628 4.5 454 3.3
 BCA 258 310 259
 05-04 86 3727 163 4.4 111 3.0
 3 LACT: 27403 1261 4.6 913 3.3 KG
 Avg BCA: M224(39) F269(97) P228(48)
 Progeny Data: 0EX 1VG 0GP 0G 0F
 1 DAUS ME AVG: 15191 568 3.7 471 3.1
 AVG BCA: M287 F291 P285

STBVQ RUBENS PB
 HOCANM5844883 *RDC*CVF*BLF ET
 VG-88-14YR-CAN GM'03 ST'98
COMESTAR L OR BLACK PB
 HOCANF5311227 ET B:15 Dec 1990
 VG-87-5YR-CAN 16*(3/95)
KHW KITE ADVENT-RED-ET PB
 HOUSAM133002953 R&W *CVF*BLF*DPF ET
 EX-94-5YR-USA
EARLY-AUTUMN DAINTY-ET PB
 HOUSAF131322145 *RDC ET B:02 Mar 2001
 VG-85-6YR-USA
 04-03 305 13182 626 4.7 439 3.3
 305 13182 626 4.7 439 3.3
 2 LACT: 24540 1085 4.4 814 3.3 KG
 Progeny Data: 1EX 0VG 0GP 0G 0F
 1 DAUS ME AVG: 11856 525 4.4 377 3.2
 AVG BCA: M224 F269 P228

2016 National Holstein Sale



Crasdale Destry *Stellar* VG-88

3-06 P. 11,951 kg 4.4% 3.4% (265-308-271)
1st Jr. 2-Yr-Old Westerner Championship Show 2014
Dam



WENDON S R COLT 45 STELLA

HOCANF11387554 ET B:09 Feb 2014
*POC*RDC*BLF*DPF
CAN-GPA Dec*15 74%Rel GPA LPI 2623/70%
KG M 301/54% F 21/62% %F 0.11 PRO\$
SCS 2.85 P 16/65% %P 0.06 1111
CAN-GPA Dec*15 71%Rel CONF 13/99%
MS 13 F&L 9 DS 6 RP 6

Consigned By:
ORVILLE O. SCHMIDT
Tel: 780-986-5746
WENDON HOLSTEINS
Tel: 403-227-2142 Fax: 403-227-2403

***RDC Polled**
Fresh Feb. 18, 2016

MR CHASSITY COLT 45-ET PB

HOUSAM70476906 *POC*RDC*CVF*BYF*BLF ET
CAN-GPA Dec*15 81%Rel GPA LPI 2400/77%
KG M 1121/78% F 8/30% %F 0.31 PRO\$
SCS 2.78 P 11/54% %P 0.13 1220
CAN-GPA Dec*15 78%Rel CONF 10/96%
MS 10 F&L 5 DS 2 RP 6

Progeny Data: 5 Daus: 80.00% GP+
0EX 0VG 4GP 1G 0F

CRASDALE DESTRY STELLAR PB

HOCANF11457257 R&W B:11 Mar 2012
VG-88-3YR-CAN
MS:88 (FA:7 RAH:7 RAW:6) F&L:88 DS:87 RP:87
CAN-GEBV Dec*15 77%Rel GLPI 2556/74%
KG M-534/12% F 29/73% %F 0.47 PRO\$
SCS 2.80 P 11/54% %P 0.26 802
CAN-GEBV Dec*15 74%Rel CONF 11/97%
MS 8 F&L 9 DS 9 RP 5
02-03 305 8285 355 4.3 286 3.5
BCA 211 241 225
03-06 P153 11951 521 4.4 401 3.4
PBCA 265 308 271
2 LACT: 15740 681 4.3 545 3.5 KG
Avg BCA: M238 F275 P248
1ST JR. 2-YR 2014 WESTERNER CHAMP.
3RD JR. 1-YR 2012 CALGARY SPRING
3RD JR. 1-YR 2013 CALGARY SPRING
3RD JR. 1-YR 2013 SASKATOON EXPO

SANDY-VALLEY COLT P-RED-TW PB

HOUSAM68731810 R&W *POC*CVF*BYF*BLF*DPF MB
CAN-GEBV Dec*15 97%Rel GLPI 2157/92%
KG M 714 F-30 %F-0.49 P 18 %P-0.04
CAN-GEBV Dec*15 94%Rel CONF 3

REGANCREST S CHASSITY-ET PB

HOUSAF62496899 *BYF*BLF ET B:13 Dec 2005
EX-92-4YR-USA GMD DOM 22*(3/109)
02-01 305 14470 629 4.3 474 3.3
365 16638 711 4.3 541 3.3
2 LACT: 47864 1988 4.2 1433 3.0 KG

SCIENTIFIC DESTRY-ET PB

HOUSAM138122625 *RDC*CVF*BYF*BLF*DPF ET
VG-88-4YR-USA ST*12
CAN-GEBV Dec*15 99%Rel GLPI 2518/97%
KG M-419 F 3 %F 0.17 P 12 %P 0.23
CAN-GEBV Dec*15 98%Rel CONF 9

EMMONSCRK SHOTTLE SESAME-ET PB

HOUSAF139843402 *RDC*BLF*DPF ET B:08 Mar
EX-92-2E-CAN
02-00 305 7413 288 3.9 232 3.1
BCA 193 203 190
03-00 305 9344 391 4.2 295 3.2
BCA 207 236 205
04-08 305 11213 466 4.2 333 3.0
BCA 211 238 199
06-00 305 11827 523 4.4 353 3.0
331 12619 563 4.5 379 3.0
BCA 224 270 215
4 LACT: 44791 1925 4.3 1391 3.1 KG
Avg BCA: M209(13) F237(30) P202(7)
3RD JR. 1-YR 2010 ATLANTIC CHAMP.
Progeny Data: 0EX 2VG 0GP 0G 0F
2 DAUS ME AVG: 12333 496 4.0 395 3.2
AVG BCA: M233 F254 P239

AGGRAVATION LAWN BOY P-RED PB

HOUSAM133080890 R&W *POR*CVF*BYF*BLF*DPF
EX-93-7YR-USA GM

SANDY-VALLEY-W B CRYSTAL-ET PB

HOUSAF63114952 *RDC ET B:07 Aug 2007
VG-86-2YR-USA

PICSTON SHOTTLE-ET PB

HOGBRM598172 *CVF*BYF*BLF*MFF ET
EX-96-7YR-GBR GM*10 EXTRA*09

REGANCREST CINDERELLA PB

HOUSAF61361673 B:02 Feb 2004
EX-92-2E-USA GMD DOM 6*(0/34)

BRAEDALE GOLDWYN PB

HOCANM10705608 *CVF*BYF*BLF
GP-84-8YR-CAN GM*12 EXTRA*05

SCIENTIFIC DEBUTANTE RAE-ET PB

HOUSAF132416603 *RDC*CVF ET B:26 Jul 2001
EX-92-4YR-USA GMD DOM 3*(0/15)

PICSTON SHOTTLE-ET PB

HOGBRM598172 *CVF*BYF*BLF*MFF ET
EX-96-7YR-GBR GM*10 EXTRA*09

HOLMLAND SERENITY-ET PB

HOUSAF134450375 *RDC*BLF*DPF ET B:27 Jul
EX-90-4YR-USA

02-11 305 8632 301 3.5 285 3.3
308 8691 303 3.5 287 3.3
3 LACT: 19767 718 3.6 649 3.3 KG

Progeny Data: 1EX 0VG 0GP 0G 0F

1 DAUS ME AVG: 11009 461 4.2 334 3.0
AVG BCA: M208 F236 P202

2016 National Holstein Sale



Billy Heath

Budjon-JK Gibson Enjoy-ET EX-93
7th generation Excellent
Dam



Budjon-JK Linjet Eileen-ET
EX-96 4E 3*
All-American 2004
2nd Dam



KENBERT FEVER EXCITE

HOCANF11987301 ET B:24 Mar 2014
CAN-PA Dec*15 41%Rel PA LPI 2282/39%
KG M-556/11% F 15/54% %F 0.38 PRO\$
SCS 2.74 P-10/15% %P 0.08 610
CAN-PA Dec*15 42%Rel CONF 10/96%
MS 8 F&L 9 DS 4 RP 7

Bred Aug. 5, 2015
Due May 14, 2016 to Solomon
7 Excellent dams from Elegance family

Consigned By:
KENBERT ACRES
Tel: 306-363-2228 Fax: 306-363-2027

4th-7th Maternal Dam
KRULL STARBUCK EXCELLENCY EX-90-4YR-USA
KRULL TT EXCELLENCY EX-90-4YR-USA
KRULL BOOT MARK EXCELLENCY EX-92-2E-USA
KRULL KINGSTEAD EXCELLENCY EX-92-4E-USA

CRACKHOLM FEVER PB
HOCANM103631566 *CVF*BYF*BLF*DPF*CNF*XIF
EX-93-7YR-CAN ST*10
F&L:96 DS:91 RP:93
CAN-GEBV Dec*15 99%Rel GLPI 2725/99%
KG M 299/36% F 37/69% %F 0.25 PRO\$
SCS 2.61 P 11/33% %P 0.01 1471
CAN-GEBV Dec*15 99%Rel CONF 12/98%
MS 9 F&L 14 DS 5 RP 9
Progeny Data: 20948 Daus: 79.00% GP+
92EX 3849VG 12610GP 4270G 127F
20215 DAUS ME AVG: 11656 459 3.9 365 3.1
AVG BCA: M220 F235 P221

BRAEDALE GOLDWYN PB
HOCANM10705608 *CVF*BYF*BLF
GP-84-8YR-CAN GM*12 EXTRA*05
CAN-GEBV Dec*15 99%Rel GLPI 2593/99%
KG M 103 F 39 %F 0.34 P 21 %P 0.16
CAN-GEBV Dec*15 99%Rel CONF 10
CRACKHOLM EMORY FASHION PB
HOCANF100385034 B:01 Sep 2002
EX-92-7YR-CAN 15*(7/71)
07-00 305 15287 636 4.2 443 2.9
327 16161 672 4.2 470 2.9
BCA 291 324 267
3 LACT: 56734 2296 4.0 1773 3.1 KG

SHOREMAR JAMES PB
HOCANM5902195 *CVF*BLF
GP-81-2YR-CAN EXTRA*98
BRAEDALE BALER TWINE PB
HOCANF6860888 *BLF ETM B:08 Nov 1997
VG-86-2YR-CAN 33*(27/138)
FUSTEAD EMORY BLITZ-ET PB
HOUSAM17013604 *CVF*BLF ET
EX-95-12YR-USA EXTRA*04 GM
CRACKHOLM KARMAS DESIGN PB
HOCANF10559778 ET B:29 Oct 1998
VG-86-4YR-CAN 4*(11/9)

BUDJON-JK GIBSON ENJOY-ET PB
HOUSAF135104754 ET B:01 Mar 2004
EX-93-5YR-USA
MACE Dec*15 66%Rel MLPI 1830/58%
KG M-1410/0% F-7/23% %F 0.51 PRO\$
SCS 2.88 P-31/1% %P 0.15 -246
MACE Dec*15 69%Rel CONF 7/85%
MS 7 F&L 4 DS 4 RP 6
02-04 305 6854 308 4.5 241 3.5
04-00 305 8532 357 4.2 287 3.4
05-06 305 11122 480 4.3 376 3.4
365 12410 537 4.3 425 3.4
3 LACT: 33439 1461 4.4 1174 3.5 KG
Progeny Data: 0EX 5VG 3GP 0G 0F
8 DAUS ME AVG: 11221 470 4.2 352 3.1
AVG BCA: M212 F241 P213

SILKY GIBSON PB
HOCANM6215479 *BYC*CVF*BLF ET
EX-96-12YR-CAN ST*99
CAN-GEBV Dec*15 99%Rel GLPI 1757/99%
KG M-905 F 16 %F 0.48 P-18 %P 0.12
CAN-GEBV Dec*15 99%Rel CONF 4
BUDJON-JK LINJET EILEEN-ET PB
HOUSAF125791216 ET B:24 Oct 1998
EX-96-4E-USA GMD DOM 3*(0/16)
02-05 305 11571 436 3.8 397 3.4
03-07 305 15880 560 3.5 516 3.2
05-06 305 17486 638 3.6 562 3.2
365 20276 747 3.7 665 3.3
11-09 305 13876 489 3.5 438 3.2
5 LACT: 88020 3145 3.6 2957 3.4 KG
ALL-AMERICAN 2004
HM. ALL-CANADIAN 2002
1ST 5-YR 2004 WORLD DAIRY EXPO
3RD SR.3-YR 2002 ROYAL
Progeny Data: 3EX 3VG 1GP 0G 0F
7 DAUS ME AVG: 12068 435 3.6 372 3.1
AVG BCA: M228 F223 P225

JUNIPER ROTATE JED-ET PB
HOUSAM2040728 *BYC*CVF*BLF ET
EX-96-2E-USA EXTRA*97 GM*94
ELKENDALE CLEITUS IMPALA-ET PB
HOUSAF13424961 *BLF ET B:01 Aug 1988
VG-85-2YR-USA VG-87-3YR-CAN DOM 19*(6/89)
SUNNYLODGE LINJET PB
HOCANM5578386 *CVF*BLF
EX-CAN ST*97
KRULL BROKER ELEGANCE PB
HOUSAF15395294 *BLF B:05 Aug 1993
EX-96-3E-USA DOM GMD 1*(0/9)
05-07 305 15694 600 3.8 512 3.3
365 18575 690 3.7 612 3.3
4 LACT: 83330 3119 3.7 2842 3.4 KG
HM. ALL-CANADIAN 1999
HM. ALL-AMERICAN 2000,1999
3RD MATURE COW 1999 ROYAL
3RD MATURE COW 1999 WORLD DAIRY EXPO
Progeny Data: 0EX 4VG 1GP 0G 0F
6 DAUS ME AVG: 11698 424 3.6 364 3.1
AVG BCA: M221 F217 P220

2016 National Holstein Sale



Budjon-JK Linjet Eileen-ET EX-96 4E 3*
 All-American 2004
 Mat. Sister to 2nd Dam

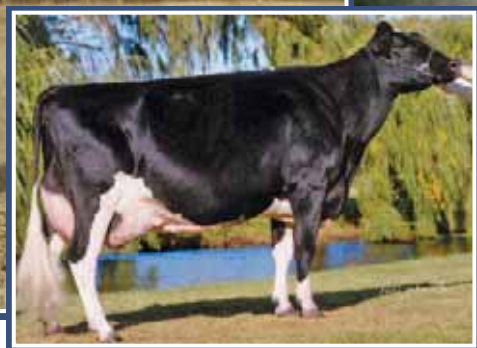

Krull Broker Elegance EX-96 3E 1*
 18 EX daughters
 3rd Dam



SILVERMAPLE ATWOOD ELAINE

HOCANF12393447 ET B:01 Dec 2015
 CAN-PA Dec*15 42%Rel PA LPI 2444/39%
 KG M 64/40% F 29/73% %F 0.26 PRO\$
 SCS 2.92 P 18/69% %P 0.14 686
 CAN-PA Dec*15 39%Rel CONF 12/98%
 MS 10 F&L 11 DS 8 RP 0

Consigned By:
 BEN & SUZANNE CUTHBERT
 Tel: 250-245-3299 Fax: 250-245-3299

4th-7th Maternal Dam
 KRULL STARBUCK EXCELLENCY EX-90-4YR-USA
 KRULL TT EXCELLENCY EX-90-4YR-USA
 KRULL BOOT MARK EXCELLENCY EX-92-2E-USA
 KRULL KINGSTEAD EXCELLENCY EX-92-4E-USA

MAPLE-DOWNS-I G W ATWOOD PB

HOCANM8956379 *CVF*RDF*BYF*BLF*DPF ET
 EX-90-4YR-USA ST*12
 CAN-GEBV Dec*15 99%Rel GLPI 2755/98%
 KG M 471/45% F 56/87% %F 0.37 PRO\$
 SCS 2.90 P 24/57% %P 0.07 1021
 CAN-GEBV Dec*15 99%Rel CONF 16/99%
 MS 16 F&L 17 DS 12 RP -4
 Progeny Data: 2321 Daus: 90.00% GP+
 77EX 942VG 1080GP 219G 3F
 2103 DAUS ME AVG: 12059 479 4.0 379 3.1
 AVG BCA: M228 F245 P229

BRAEDALE GOLDWYN PB

HOCANM10705608 *CVF*BYF*BLF
 GP-84-8YR-CAN GM*12 EXTRA*05
 CAN-GEBV Dec*15 99%Rel GLPI 2593/99%
 KG M 103 F 39 %F 0.34 P 21 %P 0.16
 CAN-GEBV Dec*15 99%Rel CONF 10

MD-DELIGHT DURHAM ATLEE-ET PB

HOUSAF131704103 ET B:11 Sep 2001
 EX-92-4YR-USA GMD DOM 9*(0/45)
 03-11 305 15286 869 5.7 492 3.2
 365 17368 948 5.5 567 3.3
 2 LACT: 35265 1746 5.0 1163 3.3 KG

SHOREMAR JAMES PB

HOCANM5902195 *CVF*BLF
 GP-81-2YR-CAN EXTRA*98
 BRAEDALE BALER TWINE PB
 HOCANF6860888 *BLF ETM B:08 Nov 1997
 VG-86-2YR-CAN 33*(27/138)

REGANCREST ELTON DURHAM-ET PB

HOUSAM2250783 *CVC*RDF*BLF ET
 EX-90-7YR-USA GM
 MD-DELIGHT STRM AMBERLEE-ET PB
 HOUSAF128108550 ET B:08 Aug 1999
 VG-88-3YR-USA DOM

WESTERN-LITE DURHAM ELLY-ET PB

HOUSAF138527046 *CVF ET B:28 Jun 2007
 VG-88-6YR-CAN
 MS:87 (FA:8 RAH:7 RAW:8) F&L:88 DS:92 RP:90
 CAN-EBV Dec*15 70%Rel LPI 2117/56%
 KG M-342/19% F 2/35% %F 0.16 PRO\$
 SCS 2.93 P 12/56% %P 0.21 371
 CAN-EBV Dec*15 56%Rel CONF 7/85%
 MS 4 F&L 5 DS 4 RP 4
 02-03 305 6535 300 4.6 237 3.6
 BCA 156 191 177
 03-05 305 10458 322 3.1 379 3.6
 BCA 215 180 245
 04-07 305 13251 743 5.6 472 3.6
 365 14944 840 5.6 551 3.7
 BCA 257 393 293
 06-02 305 13404 693 5.2 464 3.5
 BCA 256 354 280
 4 LACT: 50751 2454 4.8 1851 3.6 KG
 Avg BCA: M221(19) F280(66) P249(40)
 2 Superior Lactations
 Progeny Data: 0EX 3VG 2GP 0G 1F
 5 DAUS ME AVG: 11698 478 4.1 374 3.2
 AVG BCA: M221 F245 P226

REGANCREST ELTON DURHAM-ET PB

HOUSAM2250783 *CVC*RDF*BLF ET
 EX-90-7YR-USA GM
 GMACE Dec*15 99%Rel GMLPI 1837/99%
 KG M-316 F-44 %F-0.32 P 5 %P 0.15
 GMACE Dec*15 99%Rel CONF 6
 BUDJON-JK ELIZABETH II-ET PB
 HOUSAF132119467 ET B:04 Oct 2001
 EX-92-2E-USA 3*(0/15)
 02-03 305 10818 426 3.9 369 3.4
 03-10 305 11621 476 4.1 414 3.6
 05-08 305 14352 534 3.7 455 3.2
 365 16652 616 3.7 537 3.2
 3 LACT: 50303 1965 3.9 1768 3.5 KG
 Progeny Data: 0EX 5VG 4GP 0G 0F
 9 DAUS ME AVG: 12174 500 4.1 395 3.2
 AVG BCA: M230 F256 P239

EMPRISE BELL ELTON PB

HOUSAM1912270 *CVC*BLC*DPF
 EX-95-11YR-USA SP*98
 SNOW-N DENISES DELLIA PB
 HOUSAF12895802 *CVF*BLF B:20 Dec 1986
 EX-95-2E-USA GMD DOM 5*(0/25)
 DONNANDALE SKYCHIEF ET PB
 HOCANM391661 *BLF ET
 EX-CAN EXTRA*93
 KRULL BROKER ELEGANCE PB
 HOUSAF15395294 *BLF B:05 Aug 1993
 EX-96-3E-USA DOM GMD 1*(0/9)
 05-07 305 15694 600 3.8 512 3.3
 365 18575 690 3.7 612 3.3
 4 LACT: 83330 3119 3.7 2842 3.4 KG
 HM. ALL-CANADIAN 1999
 HM. ALL-AMERICAN 2000,1999
 3RD MATURE COW 1999 ROYAL
 3RD MATURE COW 1999 WORLD DAIRY EXPO
 Progeny Data: 0EX 4VG 1GP 0G 0F
 6 DAUS ME AVG: 11698 424 3.6 364 3.1
 AVG BCA: M221 F217 P220

2016 National Holstein Sale



Kingsway Terrason *Allie* EX-95 2E 2*

Res. All-Canadian 2006

H.M. Intermediate Champion *Royal* 2006

2nd Dam



HAYWAY DOORMAN ALASKA ET

HOCANF12368623 ET B:03 Dec 2015
 CAN-PA Dec*15 37%Rel PA LPI 2845/32%
 KG M 191/47% F 55/94% %F 0.46 PRO\$
 SCS 2.86 P 33/89% %P 0.25 1340
 CAN-PA Dec*15 33%Rel CONF 16/99%
 MS 13 F&L 13 DS 11 RP 7

Doorman Intermediate Calf

Consigned By:
 HAY-WAY FARMS
 Tel: 613-638-3230 Fax: 613-638-3230

4th-7th Maternal Dam
 NELCAM TAB ASTRA EX-3E-CAN 6*
 NELCAM PRESTAR ASTRA VG-88-4YR-CAN 3*
 NELCAM COUNT ALICE EX-CAN
 NELCAM LEADER ASTRA EX-CAN 2*

VAL-BISSON DOORMAN PB

HOCANM107281711 *CVF*BYF*BLF*DPF ET
 VG-87-3YR-CAN
 F&L:88 DS:87 RP:87
 GMACE Dec*15 88%Rel GMLPI 3156/80%
 KG M 398/41% F 52/84% %F 0.35 PRO\$
 SCS 2.44 P 46/87% %P 0.32 1757
 GMACE Dec*15 84%Rel CONF 20/99%
 MS 16 F&L 15 DS 16 RP 5
 Progeny Data: 350 Daus: 86.00% GP+
 0EX 71VG 230GP 49G 0F

DE-SU 521 BOOKEM-ET PB
 HOUSAM66636657 *CVF*RDF*BYF*BLF*DPF ET
 CAN-GEBV Dec*15 96%Rel GLPI 2875/91%
 KG M 1276 F 47 %F 0.01 P 59 %P 0.15
 CAN-GEBV Dec*15 93%Rel CONF 10

ENSENADA TABOO PLANET-ET PB
 HOUSAM60597003 *CVF*RDF*BYF*BLF*DPF ET
 EX-90-4YR-USA EXTRA*12 GM*11

CLEAR-ECHO 822 RAMO 1199-ET PB
 HOUSAF61765027 *BLF ET B:17 Oct 2004
 VG-86-2YR-USA DOM

PICSTON SHOTTLE-ET PB
 HOGBRM598172 *CVF*BYF*BLF*MFF ET
 EX-96-7YR-GBR GM*10 EXTRA*09

VAL-BISSON GOLDWYN MAYA PB
 HOCANF103857739 *CVF*BLF ET B:13 Feb 2006
 VG-88-6YR-CAN 30*(3/147)

VAL-BISSON SHOTTLE IMELDA PB
 HOCANF106173432 *CVF*BYF*BLF*DPF ET B:25
 VG-89-4YR-CAN 3*(0/17)
 04-03 305 15535 578 3.7 549 3.5
 365 18373 703 3.8 660 3.6
 BCA 304 307 343
 2 LACT: 39418 1655 4.2 1486 3.8 KG

SANDY-VALLEY BOLTON-ET PB
 HOUSAM131823833 *BYC*CVF*BLF ET
 EX-90-5YR-USA EXTRA*10 GM*10

GILLETTE BLITZ 2ND WIND PB
 HOCANF7352248 ET B:03 Jul 2002
 VG-88-3YR-CAN 62*(5/306)

INWOOD TERRASON PB
 HOCANM6581869 *CVF*BLF
 EX-96-9YR-CAN ST*01

KINGSWAY PROGRESS ASHLEY PB
 HOCANF10692057 B:12 Oct 1999
 EX-CAN 6*(19/11)
 01-10 305 10490 361 3.4 319 3.0
 BCA 276 254 261
 5 LACT: 70435 2391 3.4 2117 3.0 KG
 Avg BCA: M255(46) F231(24) P237(29)
 1ST 4-YR 2004 NORTHUMBERLAND
 1ST SR.2-YR 2002 NORTHUMBERLAND
 2ND SR.1-YR 2001 NORTHUMBERLAND
 Progeny Data: 5EX 5VG 2GP 0G 0F
 12 DAUS ME AVG: 11327 433 3.8 351 3.1
 AVG BCA: M214 F222 P212

KINGSWAY WIND HAMMER ASHLEY PB

HOCANF11577989 ETM B:02 Sep 2012
 VG-85-2YR-CAN
 MS:86 (FA:7 RAH:8 RAW:6) F&L:85 DS:82 RP:87
 CAN-EBV Dec*15 58%Rel LPI 2503/48%
 KG M-15/35% F 59/95% %F 0.56 PRO\$
 SCS 3.28 P 20/72% %P 0.19 911
 CAN-EBV Dec*15 47%Rel CONF 12/98%
 MS 10 F&L 10 DS 5 RP 9
 02-03 305 8847 394 4.5 302 3.4
 365 10122 457 4.5 350 3.5
 BCA 208 251 224
 1 LACT: 11058 506 4.6 390 3.5 KG
 Avg BCA: M208(1) F251(39) P224(16)

GILLETTE WINDHAMMER PB
 HOCANM8932157 *BYC*CVF*BLF*DPF ETM
 EX-97-7YR-CAN EXTRA*11
 CAN-GEBV Dec*15 99%Rel GLPI 2347/98%
 KG M 388 F 59 %F 0.41 P 17 %P 0.04
 CAN-GEBV Dec*15 99%Rel CONF 9

KINGSWAY TERRASON ALLIE PB
 HOCANF9277132 B:07 Dec 2002
 EX-95-2E-CAN 2*(10/0)
 06-02 305 15339 704 4.6 507 3.3
 365 16915 785 4.6 574 3.4
 BCA 285 356 304
 4 LACT: 63005 2762 4.4 2176 3.5 KG
 Avg BCA: M249(46) F291(84) P259(59)
 2 Superior Lactations
 RES. ALL-CANADIAN 2006
 NOM. ALL-CANADIAN 2007
 HM. GRAND 2007 ONTARIO SUMMER
 HM. INT.CHAMP 2006 ROYAL
 RES. GRAND 2007 ON DISCOVERY
 RES. GRAND 2009 ON SPRING DISCOVERY
 Progeny Data: 2EX 6VG 1GP 0G 0F
 9 DAUS ME AVG: 11221 478 4.3 364 3.2
 AVG BCA: M212 F245 P220

2016 National Holstein Sale



PDF Goldwyn *Highball* EX-94 3E (MS:95)

H.M. All-West Mature Cow & Super Cow 2015

H.M. Grand Champion AB Spring Show 2015 • Grand Champion Morris 2011 & 2012

Full Sister to 2nd Dam



BROYHILL MCCUTCHEN HONEY J

HOCANF11726499 PG B:10 Mar 2014
 CAN-GPA Dec*15 76%Rel GPA LPI 2847/71%
 KG M 900/83% F 51/92% %F 0.17 PRO\$
 SCS 2.77 P 39/93% %P 0.08 1417
 CAN-GPA Dec*15 72%Rel CONF 15/99%
 MS 13 F&L 14 DS 13 RP 1

Implanted Aug.17, 2015

Due May 19, 2016

**to Accurate embryo x Pennview
Supersire Shadow J**

Consigned By:
 BROYHILL HOLSTEINS
 Tel: 306-771-2721 Fax: 306-771-2153

4th-6th Maternal Dam
 HYLITE SKYCHIEF HORTON VG-87-4YR-CAN 4*
 HYLITE STARBUCK HOLLY VG-85-3YR-CAN 2*
 HYLITE MATT HOLLAND VG-88-6YR-CAN 1*

DE-SU BKM MCCUTCHEN 1174-ET PB
 HOUSAM69990138 *CVF*BYF*BLF*DPF ET
 EX-92-3YR-USA ST*15
 CAN-GEBV Dec*15 95%Rel GLPI 3185/87%
 KG M 984/71% F 66/92% %F 0.30 PRO\$
 SCS 2.86 P 44/85% %P 0.10 1886
 CAN-GEBV Dec*15 91%Rel CONF 17/99%
 MS 14 F&L 21 DS 12 RP -2
 Progeny Data: 428 Daus: 87.00% GP+
 0EX 118VG 255GP 55G 0F
 304 DAUS ME AVG: 13326 533 4.0 419 3.1
 AVG BCA: M252 F273 P253

DE-SU 521 BOOKEM-ET PB
 HOUSAM66636657 *CVF*RDF*BYF*BLF*DPF ET
 CAN-GEBV Dec*15 96%Rel GLPI 2875/91%
 KG M 1276 F 47 %F 0.01 P 59 %P 0.15
 CAN-GEBV Dec*15 93%Rel CONF 10

SULLY SHOTTLE MAY-TW PB
 HOUSAF138218285 MB B:27 Mar 2007
 EX-90-6YR-USA DOM 6*(0/31)
 06-07 305 15753 618 3.9 541 3.4
 365 18126 705 3.9 625 3.4
 3 LACT: 55570 1969 3.5 1830 3.3 KG

ENSENADA TABOO PLANET-ET PB
 HOUSAM60597003 *CVF*RDF*BYF*BLF*DPF ET
 EX-90-4YR-USA EXTRA*12 GM*11

CLEAR-ECHO 822 RAMO 1199-ET PB
 HOUSAF61765027 *BLF ET B:17 Oct 2004
 VG-86-2YR-USA DOM

PICSTON SHOTTLE-ET PB
 HOGBRM598172 *CVF*BYF*BLF*MFF ET
 EX-96-7YR-GBR GM*10 EXTRA*09

MS SULLY OMAN MUETZE-ET PB
 HOUSAF137317589 ET B:01 May 2005
 EX-90-4YR-USA DOM

BROYHILL WINDBROOK HIDEA J PB
 HOCANF11413945 ET B:16 Jan 2012
 VG-85-3YR-CAN
 MS:86 (FA:8 RAH:8 RAW:6) F&L:85 DS:84 RP:83
 CAN-GEBV Dec*15 78%Rel GLPI 2554/75%
 KG M 528/67% F 35/80% %F 0.15 PRO\$
 SCS 2.79 P 26/81% %P 0.08 1080
 CAN-GEBV Dec*15 76%Rel CONF 12/98%
 MS 11 F&L 7 DS 9 RP 5
 02-01 305 10308 425 4.1 330 3.2
 BCA 261 291 264
 03-03 P293 12195 471 3.9 395 3.2
 PBCA 269 282 272
 2 LACT: 22586 902 4.0 729 3.2 KG
 Avg BCA: M265 F287 P268

GILLETTE WINDBROOK PB
 HOCANM7816429 *CVF*BYF*BLF*DPF*CNF*XIF ETM
 EX-97-6YR-CAN EXTRA*10
 CAN-GEBV Dec*15 99%Rel GLPI 2634/99%
 KG M 458 F 52 %F 0.33 P 28 %P 0.12
 CAN-GEBV Dec*15 99%Rel CONF 15

BROYHILL GOLDWYN HARRIET J PB
 HOCANF9729333 ET B:12 Sep 2008
 VG-87-3YR-CAN
 02-02 305 10014 400 4.0 326 3.3
 BCA 239 260 245
 03-05 305 11611 442 3.8 374 3.2
 BCA 246 255 251
 04-11 305 12505 575 4.6 408 3.3
 365 14397 663 4.6 476 3.3
 BCA 244 299 250
 06-02 305 14093 541 3.8 456 3.2
 BCA 255 267 265
 4 LACT: 54163 2247 4.1 1787 3.3 KG
 Avg BCA: M246(-3) F270(12) P253(3)
 Progeny Data: 0EX 4VG 6GP 0G 0F
 10 DAUS ME AVG: 12597 490 3.9 389 3.1
 AVG BCA: M238 F251 P235

GILLETTE BRILEA F B PB
 HOCANM8209524 *CVF*BYF*BLF ET
 EX-94-8YR-CAN EXTRA*05

GILLETTE BLITZ 2ND WIND PB
 HOCANF7352248 ET B:03 Jul 2002
 VG-88-3YR-CAN 62*(5/306)

BRAEDALE GOLDWYN PB
 HOCANM10705608 *CVF*BYF*BLF
 GP-84-8YR-CAN GM*12 EXTRA*05
HYLITE C OUTSIDE HIGHBALL PB
 HOCANF9438812 ET B:20 Apr 2003
 VG-87-3YR-CAN 11*(7/50)
 03-04 305 14675 490 3.3 477 3.3
 365 16959 570 3.4 556 3.3
 BCA 318 282 318
 4 LACT: 61286 2190 3.6 2028 3.3 KG
 Avg BCA: M255(12) F242(1) P255(15)
 Progeny Data: 4EX 8VG 1GP 0G 0F
 13 DAUS ME AVG: 13921 513 3.7 432 3.1
 AVG BCA: M263 F263 P261

2016 National Holstein Sale



RockyMountain Alexander Foxy VG (MS:86)

Mat. Sister to Fever
Dam

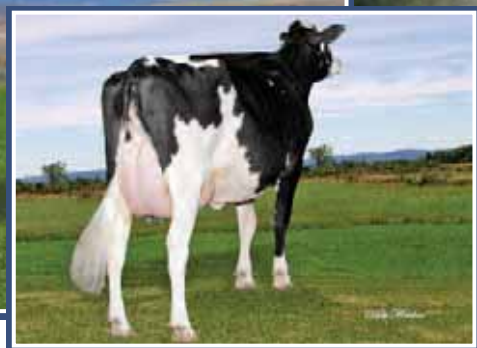

Crackholm Emory Fashion EX-92 15*

Dam of Fever
2nd Dam



BUTTE MINCIO FRAN 1716

HOCANF11769516 B:12 Jun 2014
 CAN-PA Dec*15 38%Rel PA LPI 2497/35%
 KG M 631/72% F 48/91% %F 0.22 PRO\$
 SCS 3.17 P 23/77% %P 0.02 1021
 CAN-PA Dec*15 34%Rel CONF 9/93%
 MS 10 F&L 8 DS 2 RP 2

4th-9th Maternal Dam
 DERIANNE RUDOLPH KARMA VG-86-2YR-CAN 14*
 WANIA ALTA L CARMAN VG-85-2YR-CAN 14*
 BICENETIC CHRISTINA ET GP-83-2YR-CAN VG-87-3YR-USA 5*
 STARTMORE CHARMAINE ET EX-92-USA 13*
 JIM-MAR-D ASTRONAUT GAIL EX-CAN 11*
 CHAPPELLS PAT LASS EX-90-USA

Consigned By:
 MARYLANDER HOLSTEINS
 Tel: 403-732-5163 Fax: 403-732-5183

BERTAIOLA MINCIO ET PB

HOITAM20990262514 *BYF ET
 GMACE Dec*15 86%Rel GMLPI 2679/82%
 KG M 804/63% F 43/76% %F 0.12 PRO\$
 SCS 3.20 P 31/69% %P 0.05 1272
 GMACE Dec*15 83%Rel CONF 12/98%
 MS 14 F&L 8 DS 2 RP 2
 Progeny Data: 69 Daus: 68.00% GP+
 0EX 7VG 40GP 22G 0F

SANDY-VALLEY BOLTON-ET PB

HOUSAM131823833 *BYC*CVF*BLF ET
 EX-90-5YR-USA EXTRA'10 GM'10
 CAN-GEBV Dec*15 99%Rel GLPI 2445/99%
 KG M 1651 F 54 %F-0.07 P 46 %P-0.07
 CAN-GEBV Dec*15 99%Rel CONF 7

LEXVOLD LUKE HERSHEL-ET PB

HOUSAM2294436 *CVF*BYF*BLF ET
 SANDY-VALLEY BLESSING-ET PB
 HOUSAF128824973 *CVF ET B:06 Jan 2000

BEL IRON IRENE PB

HOITAF1900334823 B:08 Feb 2003
 EX-90-ITA
 04-09 305 13975 436 3.1 609 4.4
 305 13975 436 3.1 609 4.4
 5 LACT: 59766 2362 4.0 2797 4.7 KG

BOSS IRON ET PB

HOITAMEE11506X *CVF*BLF*MFF ET
 EX-93-6YR-ITA GM'08 ST'05
BEL MTOTO ELISA ET PB
 HOITAF1041000087 ET B:28 Feb 2000
 VG-85-ITA

ROCKYMOUNTAIN ALEXANDER FOXY PB

HOCANF9902220 B:22 Sep 2009
 VG-85-4YR-CAN
 MS:86 (FA:5 RAH:6 RAW:5) F&L:86 DS:84 RP:82
 CAN-EBV Dec*15 67%Rel LPI 2269/57%
 KG M 457/63% F 52/93% %F 0.33 PRO\$
 SCS 3.14 P 14/61% %P 0.00 695
 CAN-EBV Dec*15 52%Rel CONF 6/79%
 MS 5 F&L 8 DS 2 RP 1
 02-02 305 9798 447 4.6 309 3.2
 365 11494 518 4.5 370 3.2
 BCA 234 290 232
 03-07 305 11244 464 4.1 351 3.1
 BCA 238 268 234
 04-08 305 11343 464 4.1 356 3.1
 BCA 231 255 228
 06-01 P75 10589 474 4.5 346 3.3
 PBCA 192 232 201
 4 LACT: 43955 1881 4.3 1423 3.2 KG
 Avg BCA: M224 F261 P224

GOLDEN-OAKS ST ALEXANDER-ET PB

HOUSAM61133837 *CVF*RDF*BYF*BLF*DPF ET
 EX-94-8YR-USA ST'12
 CAN-GEBV Dec*15 99%Rel GLPI 2272/99%
 KG M 243 F 54 %F 0.42 P 6 %P-0.02
 CAN-GEBV Dec*15 99%Rel CONF 5
CRACKHOLM EMORY FASHION PB
 HOCANF100385034 B:01 Sep 2002
 EX-92-7YR-CAN 15*(7/71)
 02-00 305 10822 443 4.1 339 3.1
 BCA 276 301 269
 04-09 305 14211 552 3.9 415 2.9
 BCA 288 303 266
 07-00 305 15287 636 4.2 443 2.9
 327 16161 672 4.2 470 2.9
 BCA 291 324 267
 3 LACT: 56734 2296 4.0 1773 3.1 KG
 Avg BCA: M285(45) F309(58) P267(31)
 1 Superior Lactations
 Progeny Data: 2EX 21VG 5GP 0G 0F
 28 DAUS ME AVG: 13021 488 3.7 404 3.1
 AVG BCA: M246 F250 P244

COMESTAR STORMATIC PB

HOCANM6947936 *CVF*BLF ET
 EX-CAN EXTRA'02
NEU-WAY PATRON ALLIE-ET PB
 HOUSAF17216847 *CVC*MFF ET B:13 Jan 1997
 VG-87-2YR-USA GMD DOM 2*(0/10)
FUSTEAD EMORY BLITZ-ET PB
 HOUSAM17013604 *CVF*BLF ET
 EX-95-12YR-USA EXTRA'04 GM
CRACKHOLM KARMAS DESIGN PB
 HOCANF10559778 ET B:29 Oct 1998
 VG-86-4YR-CAN 4*(11/9)
 02-01 305 11719 507 4.3 412 3.5
 365 13702 596 4.3 491 3.6
 BCA 284 334 315
 4 LACT: 58607 2533 4.3 2151 3.7 KG
 Avg BCA: M252(52) F295(83) P283(76)
 Progeny Data: 1EX 3VG 1GP 1G 0F
 7 DAUS ME AVG: 13074 521 4.0 412 3.2
 AVG BCA: M247 F267 P249

2016 National Holstein Sale



Skycrest Windbrook Smokin Hot

1st Intermediate Calf Leduc 2015

Res. All-West Intermediate Calf 2015

She sells!



SKYCREST WINDBROOK SMOKIN HOT

HOCANF11961601 B:03 Dec 2014
 CAN-PA Dec*15 41%Rel PA LPI 2347/38%
 EX-97-6YR-CAN EXTRA*10
 F&L:96 DS:97 RP:97
 CAN-GEBV Dec*15 99%Rel GLPI 2634/99%
 KG M 458/44% F 52/84% %F 0.33 PRO\$
 SCS 2.98 P 5/42% %P 0.06 529
 CAN-PA Dec*15 37%Rel CONF 12/98%
 MS 8 F&L 10 DS 12 RP 5

Show Winner!
Intermediate Yearling for 2016

Consigned By:
 SKYCREST HOLSTEINS LTD
 Tel: 780-675-4643 Fax: 780-675-9786

4th & 5th Maternal Dam
 SKYCREST STARDUST SQUEAKS GP-83-9YR-CAN3*
 SKYCREST INSPIRATION SHADOW VG-89-8YR-CAN 1*

GILLETTE WINDBROOK PB
 HOCANM7816429 *CVF*BYF*BLF*DPP*CNF*XIF ETM
 EX-97-6YR-CAN EXTRA*10
 F&L:96 DS:97 RP:97
 CAN-GEBV Dec*15 99%Rel GLPI 2634/99%
 KG M 458/44% F 52/84% %F 0.33 PRO\$
 SCS 3.01 P 28/64% %P 0.12 903
 CAN-GEBV Dec*15 99%Rel CONF 15/99%
 MS 9 F&L 15 DS 15 RP 8
 Progeny Data: 15491 Daus: 81.00% GP+
 41EX 3802VG 8837GP 2732G 79F
 15540 DAUS ME AVG: 11914 474 4.0 379 3.2
 AVG BCA: M225 F243 P229

GILLETTE BRILEA F B PB
 HOCANM8209524 *CVF*BYF*BLF ET
 EX-94-8YR-CAN EXTRA*05
 CAN-GEBV Dec*15 99%Rel GLPI 2108/99%
 KG M 1107 F 28 %F-0.12 P 25 %P-0.09
 CAN-GEBV Dec*15 99%Rel CONF 5
GILLETTE BLITZ 2ND WIND PB
 HOCANF7352248 ET B:03 Jul 2002
 VG-88-3YR-CAN 62*(5/306)
 02-02 305 15004 535 3.6 449 3.0
 365 17734 645 3.6 536 3.0
 BCA 372 354 348
 2 LACT: 31317 1231 3.9 981 3.1 KG

CAROL PRELUDE MTOTO ET PB
 HOITAMVT1962A *CVF*BLF ET
 EX-91-8YR-ITA GM*12
GILLETTE BRILEA BELLE FLEURPB
 HOCANF6735509 ET B:21 Sep 1996
 VG-86-3YR-CAN 10*(0/53)
FUSTEAD EMORY BLITZ-ET PB
 HOUSAM17013604 *CVF*BLF ET
 EX-95-12YR-USA EXTRA*04 GM
BRAEDALE SECOND CUT PB
 HOCANF6860889 ETM B:09 Nov 1997
 VG-86-2YR-CAN 23*(6/109)

SKYCREST GOLDWYN SAPSUCKER PB
 HOCANF7856965 B:09 Sep 2007
 EX-90-2E-CAN
 MS:88 (FA:7 RAH:6 RAW:7) F&L:89 DS:96 RP:92
 CAN-EBV Dec*15 66%Rel LPI 2083/52%
 KG M-507/13% F 36/81% %F 0.53 PRO\$
 SCS 2.96 P-17/8% %P 0.00 194
 CAN-EBV Dec*15 47%Rel CONF 9/93%
 MS 8 F&L 5 DS 9 RP 3
 02-08 305 9326 389 4.2 284 3.0
 BCA 222 249 210
 04-00 305 11206 491 4.4 355 3.2
 BCA 230 268 226
 05-02 305 12606 560 4.4 385 3.1
 365 14415 636 4.4 449 3.1
 BCA 234 280 228
 07-02 141 6123 224 3.7 175 2.9
 4 LACT: 46626 2011 4.3 1470 3.2 KG
 Avg BCA: M229(11) F266(34) P221(4)
 Progeny Data: 0EX 2VG 0GP 0G 0F
 2 DAUS ME AVG: 10851 490 4.5 336 3.1
 AVG BCA: M205 F251 P203

BRAEDALE GOLDWYN PB
 HOCANM10705608 *CVF*BYF*BLF
 GP-84-8YR-CAN GM*12 EXTRA*05
 CAN-GEBV Dec*15 99%Rel GLPI 2593/99%
 KG M 103 F 39 %F 0.34 P 21 %P 0.16
 CAN-GEBV Dec*15 99%Rel CONF 10
SKYCREST SOVEREIGN SAWDUST PB
 HOCANF9511767 B:02 Jun 2005
 EX-93-3E-CAN
 03-10 305 11281 492 4.4 349 3.1
 BCA 234 278 230
 05-03 305 12154 532 4.4 388 3.2
 365 13933 615 4.4 455 3.3
 BCA 236 274 237
 06-06 305 11544 499 4.3 376 3.3
 BCA 208 246 219
 09-06 305 10927 531 4.9 337 3.1
 BCA 202 270 201
 5 LACT: 63154 2837 4.5 2053 3.3 KG
 Avg BCA: M219(4) F262(30) P218(5)
 Progeny Data: 1EX 0VG 0GP 0G 0F
 1 DAUS ME AVG: 12068 517 4.3 366 3.0
 AVG BCA: M228 F265 P221

SHOREMAR JAMES PB
 HOCANM5902195 *CVF*BLF
 GP-81-2YR-CAN EXTRA*98
BRAEDALE BALER TWINE PB
 HOCANF6860888 *BLF ETM B:08 Nov 1997
 VG-86-2YR-CAN 33*(27/138)
STANHOPE SOVEREIGN PB
 HOCANM8432082 *CVF*BLF ET
 EX-96-6YR-CAN ST*07
SKYCREST HLIGHT CINDER SASHA PB
 HOCANF7284068 B:07 Mar 2000
 EX-92-5E-CAN 4*(15/5)
 11-10 305 11557 404 3.5 328 2.8
 365 13483 469 3.5 385 2.9
 BCA 229 222 210
 7 LACT: 82554 2774 3.4 2352 2.8 KG
 Avg BCA: M204(7) F185(-21) P182(-12)
 Progeny Data: 3EX 6VG 2GP 1G 0F
 11 DAUS ME AVG: 11380 431 3.8 341 3.0
 AVG BCA: M215 F221 P206

2016 National Holstein Sale

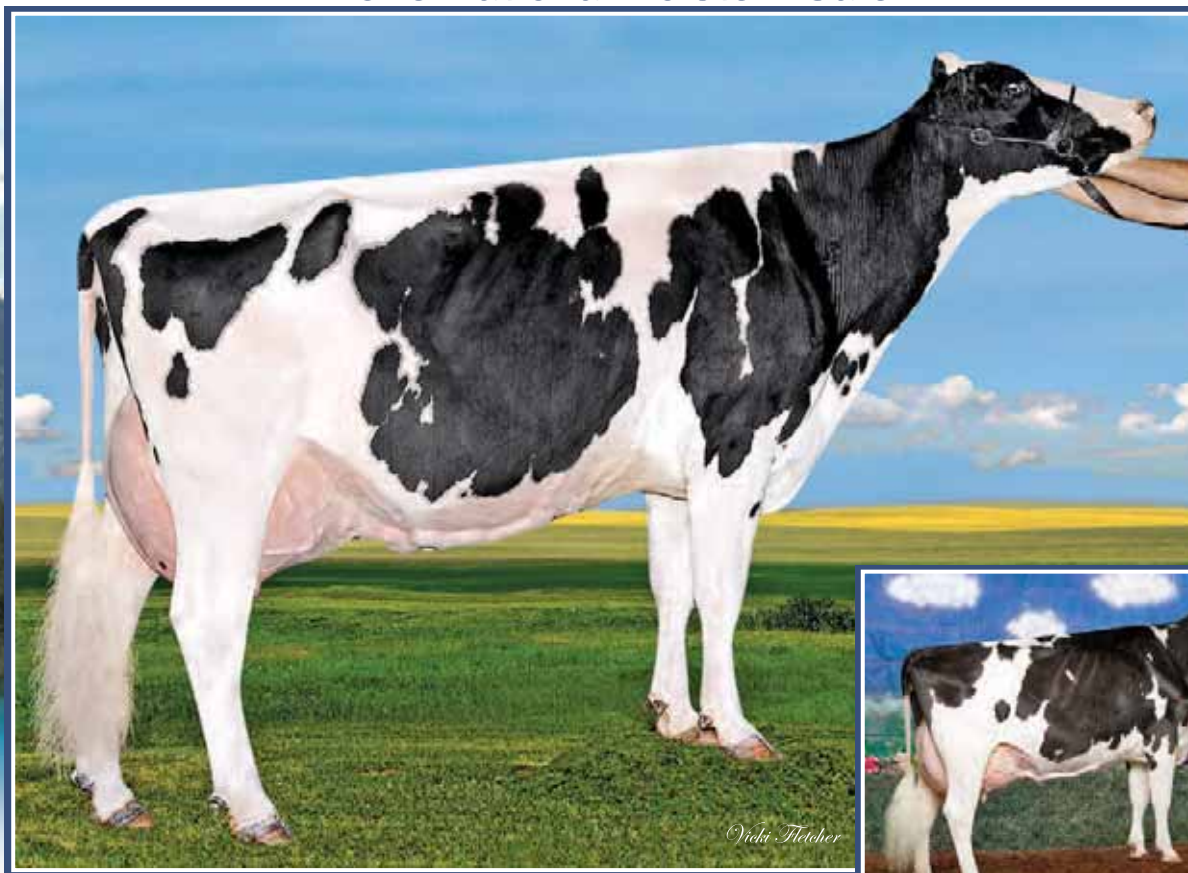

Windy-Knoll-View *Pasian*-ET VG-87

2-02 365 13,539 kg 4.0% 3.2% (301-323-302)

Dam



Windy-Knoll-View *Pledge*-ET EX-95 3E 2*

13 Excellent daughters

Unanimous All-American 5-Yr-Old 2007

2nd Dam



BENBIE ALONZO PERSEPH

HOCANF12075714 B:02 Sep 2015
CAN-PA Dec*15 36%Rel PA LPI 2364/32%
KG M 849/81% F 31/75% %F 0.03 PRO\$
SCS 2.84 P 22/75% %P 0.04 866
CAN-PA Dec*15 32%Rel CONF 10/96%
MS 6 F&L 9 DS 9 RP 6

4th-5th Maternal Dam
WINDY-KNOLL-VIEW ULTIMATE PALA EX-94-3E-USA
WINDY-KNOLL-VIEW CREEK PAULINE VG-88-5YR-USA

Consigned By:
BENBIE HOLSTEINS LTD
Tel: 306-756-2784 Fax: 306-756-5011

NORCA SILKY ALONZO PB
HOCANM107685055 *CVF*RDF*BYF*BLF*DPF*CNF
CAN-GPA Dec*15 76%Rel GPA LPI 2872/71%
KG M 667/56% F 60/90% %F 0.39 PRO\$
SCS 2.48 P 37/76% %P 0.14 1747
CAN-GPA Dec*15 72%Rel CONF 13/99%
MS 11 F&L 12 DS 7 RP 3

ZANI BOLTON MASCALESE ET PB
HOITAM17990516801 *CVF*BYF*BLF*DPF ET
CAN-GEBV Dec*15 92%Rel GLPI 2315/86%
KG M 1289 F 21 %F-0.16 P 46 %P 0.03
CAN-GEBV Dec*15 87%Rel CONF 3

SANDY-VALLEY BOLTON-ET PB
HOUSAM131823833 *BYC*CVF*BLF ET
EX-90-5YR-USA EXTRA'10 GM'10
ZANI O-MAN-ORIELLA-ET PB
HOITAF17990238458 ET B:28 Mar 2005
GP-84-2YR-ITA

NORCA SILKY ALL RIGHT PB
HOCANF106935835 ET B:29 Oct 2011
VG-85-2YR-CAN
01-11 305 10917 526 4.8 387 3.5
365 12624 612 4.8 452 3.6
BCA 277 355 305
2 LACT: 28629 1386 4.8 1003 3.5 KG

LIRR DREW DEMPSEY PB
HOUSAM61083609 *CVF*RDF*BYF*BLF*DPF
VG-86-4YR-USA EXTRA'11
MS GOLDNOAKS ALEXIA 2084-ET PB
HOUSAF68627124 ET B:08 Nov 2009
VG-85-2YR-CAN 4*(0/20)

WINDY-KNOLL-VIEW PASIAN-ET PB
HOUSAF70456588 ET B:02 Jun 2011
VG-87-4YR-CAN
MS:86 (FA:5 RAH:8 RAW:6) F&L:87 DS:88 RP:94
CAN-EBV Dec*15 68%Rel LPI 1831/58%
KG M 1030/87% F 3/36% %F-0.33 PRO\$
SCS 3.19 P 6/44% %P-0.23 -1.9
CAN-EBV Dec*15 55%Rel CONF 7/85%
MS 2 F&L 5 DS 11 RP 9
02-02 305 11775 475 4.0 380 3.2
365 13539 540 4.0 440 3.2
BCA 301 323 302
03-03 249 7509 305 4.1 245 3.3
BCA 164 177 164
04-03 P147 14179 638 4.5 442 3.1
PBCA 286 343 278
3 LACT: 28650 1195 4.2 916 3.2 KG
Avg BCA: M250 F281 P248
1 Superior Lactations
Progeny Data: 0EX 2VG 2GP 0G 0F
4 DAUS ME AVG: 14609 597 4.1 450 3.1
AVG BCA: M276 F306 P272

REGANCREST S BRAXTON-ET PB
HOUSAM61898423 *CVF*RDF*BYF*BLF*DPF ET
EX-95-5YR-USA ST'13
CAN-GEBV Dec*15 99%Rel GLPI 1822/98%
KG M 1425 F-5 %F-0.51 P 14 %P-0.28
CAN-GEBV Dec*15 99%Rel CONF 10

WINDY-KNOLL-VIEW PLEDGE-ET PB
HOUSAF132816010 ET B:03 Mar 2002
EX-95-3E-USA GMD DOM 2*(0/12)
02-01 305 11689 455 3.9 378 3.2
04-01 305 15844 604 3.8 499 3.1
365 18684 715 3.8 596 3.2
06-00 305 15318 595 3.9 490 3.2
08-00 305 14438 587 4.1 456 3.2
4 LACT: 89848 3602 4.0 3042 3.4 KG
NOM. ALL-AMERICAN 2006
1ST 5-YR 2007 WORLD DAIRY EXPO
Progeny Data: 0EX 2VG 0GP 0G 0F
2 DAUS ME AVG: 12650 521 4.1 400 3.2
AVG BCA: M239 F267 P242

PICSTON SHOTTLE-ET PB
HOGBRM598172 *CVF*BYF*BLF*MFF ET
EX-96-7YR-GBR GM'10 EXTRA'09
REGANCREST-PR BARBIE-ET PB
HOUSAF60602011 *CVF ET B:24 Jul 2001
EX-92-7YR-USA GMD DOM 6*(0/33)
COMESTAR OUTSIDE PB
HOCANM6026421 *CVF*BLF ET
EX-95-14YR-CAN GM'12 EXTRA'98
WINDY-KNOLL-VIEW PROMIS-ET PB
HOUSAF18049401 *CVF*BLF ET B:05 Sep 1997
EX-95-2E-USA GMD DOM 4*(0/21)
04-08 305 16942 625 3.7 565 3.3
365 20013 741 3.7 673 3.4
3 LACT: 65150 2422 3.7 2260 3.5 KG
RES. ALL-AMERICAN 2003
HM. ALL-AMERICAN 2001
3RD 5-YR 2003 WORLD DAIRY EXPO
3RD SR.3-YR 2001 WORLD DAIRY EXPO
Progeny Data: 0EX 3VG 0GP 0G 0F
3 DAUS ME AVG: 15085 504 3.3 463 3.1
AVG BCA: M285 F258 P280

2016 National Holstein Sale

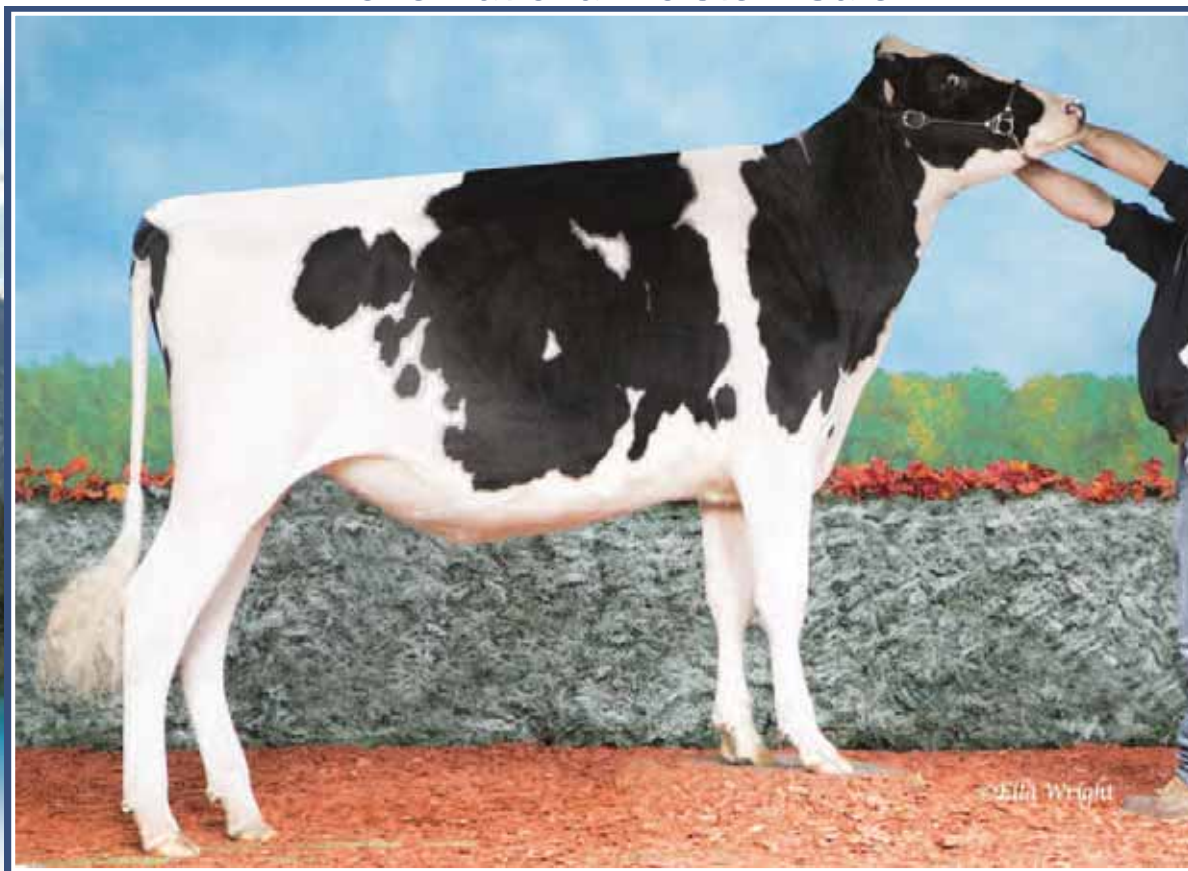

Mosnang Yorick Inuvik

1st Intermediate Yearling Dairy Congress 2015

She sells!



MOSNANG YORICK INUVIK

HOCANF11916054 B:12 Jan 2014
 CAN-PA Dec*15 37%Rel PA LPI 2264/33%
 KG M 797/79% F 42/86% %F 0.14 PRO\$
 SCS 2.97 P 11/54% %P-0.12 643
 CAN-PA Dec*15 33%Rel CONF 11/97%
 MS 8 F&L 8 DS 11 RP 6

Bred Aug. 20, 2015

Due May 29, 2016 to Wickham

Consigned By:
 MOSNANG HOLSTEINS LTD
 Tel: 403-843-3408 Fax: 403-843-3408

4th-10th Maternal Dam
 SUMMERSHADE IVORY JUROR VG-86-2YR-CAN 2*
 SUMMERSHADE ILENE SCOT VG-87-4YR-CAN 14*
 SUMMERSHADE IRENA STAR GP-84-2YR-CAN 1*

HEIMDAL TRADITION IRIS ET VG-85-7YR-CAN 6*
 HEIMDAL MARS TONY IRSA-ET VG-85-USA
 HEIMDAL GLENDELL INKA VG-88-6YR-USA
 VERNWAY ASTRONAUT INKA VG-86-5YR-USA

MARS YORICK PB

HONLDM707841810 *CVF*BYF*BLF
 GMACE Dec*15 89%Rel GMLPI 2573/84%
 KG M 469/45% F 72/95% %F 0.53 PRO\$
 SCS 2.77 P 17/44% %P 0.01 1004
 GMACE Dec*15 85%Rel CONF 16/99%
 MS 9 F&L 13 DS 17 RP 8

Progeny Data: 44 Daus: 93.00% GP+
 0EX 15VG 26GP 3G 0F

MAPLE-DOWNS-I G W ATWOOD PB

HOCANM8956379 *CVF*RDF*BYF*BLF*DPF ET
 EX-90-4YR-USA ST*12
 CAN-GEBV Dec*15 99%Rel GLPI 2755/98%
 KG M 471 F 56 %F 0.37 P 24 %P 0.07
 CAN-GEBV Dec*15 99%Rel CONF 16

FARNEAR-TBR BAILEY-ET PB

HOUSAF61976649 ET B:15 Dec 2005

BRAEDALE GOLDWYN PB

HOCANM10705608 *CVF*BYF*BLF
 GP-84-8YR-CAN GM*12 EXTRA*05
MD-DELIGHT DURHAM ATLEE-ET PB
 HOUSAF131704103 ET B:11 Sep 2001
 EX-92-4YR-USA GMD DOM 9*(0/45)

PICSTON SHOTTLE-ET PB

HOGBRM598172 *CVF*BYF*BLF*MFF ET
 EX-96-7YR-GBR GM*10 EXTRA*09

PALMCREST BLACKCAP-ET PB

HOUSAF61355199 ET B:21 Nov 2003
 EX-90-4YR-USA

MOSNANG BOLTON INDIA PB

HOCANF9919267 ET B:01 Apr 2010
 VG-85-2YR-CAN
 MS:85 (FA:7 RAH:8 RAW:6) F&L:83 DS:88 RP:88
 CAN-EBV Dec*15 58%Rel LPI 1912/48%
 KG M 1124/90% F 13/51% %F-0.25 PRO\$
 SCS 3.17 P 5/42% %P-0.26 262
 CAN-EBV Dec*15 47%Rel CONF 6/79%
 MS 6 F&L 2 DS 4 RP 5

02-06	305	10808	390	3.6	303	2.8
	354	12162	435	3.6	345	2.8
	BCA	248	239		218	
1	LACT:	12162	435	3.6	345	2.8
	Avg BCA:	M248(-2)	F239(-17)		P 218(-25)	

SANDY-VALLEY BOLTON-ET PB

HOUSAM131823833 *BYC*CVF*BLF ET
 EX-90-5YR-USA EXTRA*10 GM*10
 CAN-GEBV Dec*15 99%Rel GLPI 2445/99%
 KG M 1651 F 54 %F-0.07 P 46 %P-0.07
 CAN-GEBV Dec*15 99%Rel CONF 7

HUNTSDALE CHAMPION INFINITY PB

HOCANF8829540 ET B:25 Oct 2004
 EX-90-2E-CAN 3*(8/10)

02-00	280	10562	368	3.5	309	2.9
	BCA	263	245		239	
02-11	305	13591	482	3.5	408	3.0
	365	15653	554	3.5	471	3.0
	BCA	297	282		279	
04-02	305	13012	468	3.6	378	2.9
	BCA	256	250		236	
05-07	305	13035	473	3.6	388	3.0
	BCA	260	256		244	
6	LACT:	80690	2894	3.6	2407	3.0
	Avg BCA:	M255(12)	F247(8)		P237(-3)	

Progeny Data: 1EX 5VG 4GP 0G 0F
 10 DAUS ME AVG: 12756 465 3.6 372 2.9
 AVG BCA: M241 F238 P225

LEXVOLD LUKE HERSHEL-ET PB

HOUSAM2294436 *CVF*BYF*BLF ET
SANDY-VALLEY BLESSING-ET PB
 HOUSAF128824973 *CVF ET B:06 Jan 2000

CALBRETT-I H H CHAMPION PB

HOCANM6961162 *BYC*CVF*BLF ET
 EX-CAN EXTRA*02
HAWKRIDGE AARON ISABELLA PB
 HOCANF9255170 ET B:12 Mar 2001
 VG-85-2YR-CAN 2*(0/11)

02-02	305	12305	399	3.2	403	3.3
	365	14151	459	3.2	468	3.3
	BCA	316	275		322	
4	LACT:	59006	2114	3.6	1967	3.3
	Avg BCA:	M273(21)	F261(14)		P282(25)	

Progeny Data: 1EX 3VG 1GP 1G 0F
 3 DAUS ME AVG: 12756 467 3.7 384 3.0
 AVG BCA: M241 F239 P232

2016 National Holstein Sale



Lampada Talent Nirvana EX-94 3E (MS:96)

3rd Mature Cow Morris 2012

Dam



NIRVANA x FEVER

HOCANF11917386 B: Dec. 2015
 CAN-PA Dec*15 PA LPI 1984
 KG M 154 F-15 %F-0.21
 SCS 2.90 P-13 %P-0.17
 CAN-PA Dec*15 CONF 7
 MS 5 F&L 7 DS 2 RP 7

4th-7th Maternal Dam
 LAMPADA HE MAN NIOLA GP-83-3YR-CAN 7*
 MARKVALE NORANDA REFLECT GP-81-2YR-CAN

Consigned by:
 BAUMANN HOLSTEINS
 Tel: 306-736-2510

CRACKHOLM FEVER PB

HOCANM103631566 *CVF*BYF*BLF*DPF*CNF*XIF
 EX-93-7YR-CAN ST*10
 F&L:96 DS:91 RP:93
 CAN-GEV Dec*15 99%Rel GLPI 2725/99%
 KG M 299/36% F 37/69% %F 0.25 PRO\$
 SCS 2.61 P 11/33% %P 0.01 1471
 CAN-GEV Dec*15 99%Rel CONF 12/98%
 MS 9 F&L 14 DS 5 RP 9
 Progeny Data: 21023 Daus: 79.00% GP+
 95EX 3862VG 12653GP 4285G 128F
 20215 DAUS ME AVG: 11656 459 3.9 365 3.1
 AVG BCA: M220 F235 P221

LAMPADA TALENT NIRVANA PB

HOCANF8657173 B:24 Jul 2004
 EX-94-3E-CAN
 MS:96 (FA:9 RAH:9 RAW:9) F&L:93 DS:92 RP:93
 CAN-EBV Dec*15 66%Rel LPI 1243/53%
 KG M 9/3% F-67/0% %F-0.31 PRO\$
 SCS 3.18P-36/1% %P-0.03 -936
 CAN-EBV Dec*15 53%Rel CONF 1/33%
 MS 1 F&L 0 DS -1 RP 4
 02-01 305 8769 288 3.3 276 3.1
 BCA 220 193 216
 05-10 305 11523 324 2.8 334 2.9
 BCA 229 174 210
 07-06 305 11781 336 2.9 347 2.9
 BCA 217 170 208
 10-01 305 12548 380 3.0 381 3.0
 365 14037 436 3.1 430 3.1
 BCA 250 204 240
 6 LACT: 69667 2138 3.1 2131 3.1 KG
 Avg BCA: M217(-25) F 177(-64) P 207(-35)
 Progeny Data: 0EX 1VG 0GP 0G 0F

BRAEDALE GOLDWYN PB

HOCANM10705608 *CVF*BYF*BLF
 GP-84-8YR-CAN GM*12 EXTRA'05
 CAN-GEV Dec*15 99%Rel GLPI 2593/99%
 KG M 103 F 39 %F 0.34 P 21 %P 0.16
 CAN-GEV Dec*15 99%Rel CONF 10

CRACKHOLM EMORY FASHION PB

HOCANF100385034 B:01 Sep 2002
 EX-92-7YR-CAN 15*(7/71)
 07-00 305 15287 636 4.2 443 2.9
 327 16161 672 4.2 470 2.9
 BCA 291 324 267
 3 LACT: 56734 2296 4.0 1773 3.1 KG

LADINO PARK TALENT-IMP-ET PB

HOAUSM930377 *RDC*CVF*BLF ET
 EX-90-6YR-AUS ST*03
 CAN-GEV Dec*15 99%Rel GLPI 1741/99%
 KG M-362 F-37 %F-0.23 P-1 %P 0.09
 CAN-GEV Dec*15 99%Rel CONF 7

LAMPADA JUROR STAR NIOLA A PB

HOCANF7212523 B:06 Dec 1999
 EX-91-2E-CAN 3*(7/10)
 03-07 305 12347 453 3.7 376 3.0
 320 12787 475 3.7 392 3.1
 BCA 270 266 252
 04-07 305 12493 469 3.8 389 3.1
 BCA 258 259 251
 05-09 305 11707 478 4.1 343 2.9
 BCA 224 244 207
 09-04 305 14051 481 3.4 405 2.9
 BCA 274 257 255
 6 LACT: 84800 3064 3.6 2599 3.1 KG
 Avg BCA: M245(6) F235(-2) P233(-4)
 Progeny Data: 1EX 2VG 2GP 0G 0F
 13 DAUS ME AVG: 10745 377 3.5 332 3.1
 AVG BCA: M203 F193 P201

SHOREMAR JAMES PB

HOCANM5902195 *CVF*BLF
 GP-81-2YR-CAN EXTRA'98
BRAEDALE BALER TWINE PB
 HOCANF6860888 *BLF ETM B:08 Nov 1997
 VG-86-2YR-CAN 33*(27/138)

FUSTEAD EMORY BLITZ-ET PB

HOUSAM17013604 *CVF*BLF ET
 EX-95-12YR-USA EXTRA'04 GM
CRACKHOLM KARMAS DESIGN PB
 HOCANF10559778 ET B:29 Oct 1998
 VG-86-4YR-CAN 4*(11/9)

MAUGHLIN STORM PB

HOCANM5457798 *CVF*BRC*BLF ET
 EX-CAN EXTRA'96
MARKWELL LEADER ROSE-ET PB
 HOUSAF15804313 *RDC ET B:14 Mar 1995
 VG-86-3YR-CAN EX-91-2E-USA

KED JUROR-ET PB

HOUSAM2124357 *CVF*BLF*DPF ET
 GP-82-10YR-USA ST*98 GM

LAMPADA STARDUST NIOLA A PB

HOCANF8017390 MB B:01 Jun 1996
 VG-87-4YR-CAN
 02-01 305 9352 304 3.3 283 3.0
 365 10989 352 3.2 337 3.1
 BCA 244 213 230
 4 LACT: 47050 1675 3.6 1441 3.1 KG
 Avg BCA: M224(28) F212(17) P213(14)
 Progeny Data: 1EX 0VG 0GP 0G 0F
 3 DAUS ME AVG: 13550 451 3.3 410 3.0
 AVG BCA: M256 F231 P248

2016 National Holstein Sale

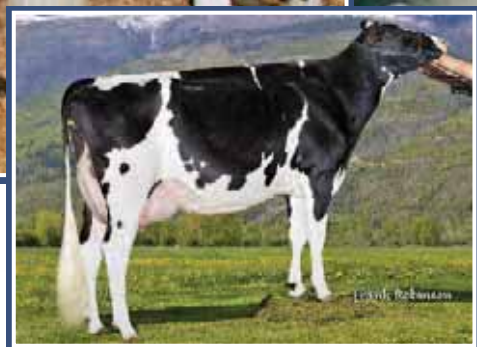

Shottle daughters group

L-R: Sunnyholme Shottle Mary VG-87, Shottle Marcie VG-86, Shottle Marilyn EX-91 2E, Shottle Magenta VG 2Yr, Shottle Mulberry EX 2E (Dam), Shottle Mauve VG & Shottle Mocha VG-86

Dam and her full sisters

81

SUNNYHOME WICKHAM MADENA

HOCANF12406652 ET B:04 Dec 2015
 CAN-GPA Dec*15 71%Rel GPA LPI 2783/66%
 KG M 1024/87% F 63/97% %F 0.27 PRO\$
 SCS 2.73 P 31/87% %P-0.02 1522
 CAN-GPA Dec*15 67%Rel CONF 13/99%
 MS 9 F&L 15 DS 8 RP 2

4th-7th Maternal Dam
 SUNNYHOME JED MARCIE VG-87-3YR-CAN
 SUNNYHOME PARK MARCIE VG-87-3YR-CAN 1*
 SUNNYHOME VAN MELODY VG-85-3YR-CAN 2*
 SUNNYHOME STAR MELODY EX-CAN 3*

Intermediate Calf for 2016

SILVERRIDGE V WICKHAM PB
 HOCANM11703311 *CVF*RDF*BYF*BLF*DPF*CNF ET
 EX-90-3YR-CAN
 F&L:90 DS:91 RP:90
 CAN-GPA Dec*15 77%Rel GPA LPI 3127/72%
 KG M 1976/97% F 81/97% %F 0.11 PRO\$
 SCS 2.85 P 64/97% %P 0.00 2174
 CAN-GPA Dec*15 73%Rel CONF 14/99%
 MS 12 F&L 14 DS 9 RP 4

MOUNTFIELD SSI DCY MOGUL-ET PB
 HO840M3006972816 *CVF*RDF*BYF*BLF*DPF ET
 EX-96-7YR-GBR GM*10 EXTRA*09
 CAN-GEBV Dec*15 96%Rel GLPI 2926/89%
 KG M 1449 F 90 %F 0.36 P 54 %P 0.05
 CAN-GEBV Dec*15 94%Rel CONF 12

VELTHUIS S G SNOW EVENING PB
 HOCANF11294760 ETM B:24 Jul 2011
 VG-87-2YR-CAN
 02-02 305 13230 546 4.1 412 3.1
 365 15781 639 4.0 492 3.1
 BCA 328 362 319
 1 LACT: 29004 1179 4.1 955 3.3 KG

COYNE-FARMS DORCY-ET PB
 HOUSAM139005002 *BYC*CVF*BLF ET
 EX-91-8YR-ITA GM*12
MOUNTFIELD MARSH MAXINE-ET PB
 HOUSAF62784081 ET B:23 Apr 2006
 VG-88-2YR-USA DOM

FLEVO GENETICS SNOWMAN PB
 HONLDM388965513 *CVF*BLF
CALBRETT PLANET EVE PB
 HOCANF9941775 ET B:23 Aug 2009
 VG-86-5YR-CAN 4*(0/20)

Consigned By:
 SUNNYHOME FARMS LTD
 Tel: 250-832-4939

SUNNYHOME SHOTTLE MULBERRY PB
 HOCANF11204083 ET B:03 Dec 2010
 EX-90-2E-CAN
 MS:90 (FA:7 RAH:8 RAW:6) F&L:90 DS:88 RP:90
 CAN-GEBV Dec*15 75%Rel GLPI 2441/72%
 KG M 147/45% F 51/92% %F 0.45 PRO\$
 SCS 2.66 P-1/30% %P-0.04 1046
 CAN-GEBV Dec*15 72%Rel CONF 9/93%
 MS 9 F&L 9 DS 2 RP 3
 01-11 305 8777 385 4.4 299 3.4
 BCA 220 258 234
 02-11 287 11191 527 4.7 361 3.2
 BCA 242 306 246
 03-11 305 13046 609 4.7 408 3.1
 330 13919 656 4.7 439 3.2
 BCA 257 326 253
 3 LACT: 34276 1588 4.6 1114 3.3 KG
 Avg BCA: M240(-18) F 297(28) P244(-15)
 Progeny Data: 0EX 1VG 0GP 0G 0F
 1 DAUS ME AVG: 13497 511 3.8 420 3.1
 AVG BCA: M255 F262 P254

PICSTON SHOTTLE-ET PB
 HOGBRM598172 *CVF*BYF*BLF*MFF ET
 EX-96-7YR-GBR GM*10 EXTRA*09
 CAN-GEBV Dec*15 99%Rel GLPI 2407/99%
 KG M 943 F 35 %F 0.00 P 26 %P-0.04
 CAN-GEBV Dec*15 99%Rel CONF 7
SUNNYHOME GOLDWYN MARCIE PB
 HOCANF7769778 B:21 Jun 2006
 VG-86-2YR-CAN 10*(0/51)
 02-01 305 11803 412 3.5 369 3.1
 365 13963 493 3.5 439 3.1
 BCA 308 288 300
 03-04 305 13998 506 3.6 438 3.1
 BCA 295 284 286
 05-08 305 14414 514 3.6 435 3.0
 BCA 274 266 265
 3 LACT: 66709 2546 3.8 2179 3.3 KG
 Avg BCA: M292(50) F279(28) P284(40)
 1 Superior Lactations
 Progeny Data: 2EX 8VG 2GP 0G 0F
 12 DAUS ME AVG: 13868 547 3.9 435 3.1
 AVG BCA: M262 F280 P263

CAROL PRELUDE MTOTO ET PB
 HOITAMVT1962A *CVF*BLF ET
 EX-91-8YR-ITA GM*12
CONDON AERO SHARON PB
 HOCANF5373153 B:20 Jan 1991
 EX-91-6YR-GBR
BRAEDALE GOLDWYN PB
 HOCANM10705608 *CVF*BYF*BLF
 GP-84-8YR-CAN GM*12 EXTRA*05
SUNNYHOME BLITZ MARCIE PB
 HOCANF8665271 B:23 Oct 2002
 VG-86-3YR-CAN 2*(11/0)
 02-05 305 11462 429 3.7 337 2.9
 365 13121 499 3.8 391 3.0
 BCA 279 282 259
 3 LACT: 35314 1354 3.8 1037 2.9 KG
 Avg BCA: M271(51) F285(70) P247(28)
 Progeny Data: 0EX 3VG 0GP 0G 0F
 3 DAUS ME AVG: 13656 506 3.7 410 3.0
 AVG BCA: M258 F259 P248

2016 National Holstein Sale



Ella Wright

Rocky Mountain Super Teatro EX-91 2E

3-01 348 13,314 kg 4.0% 3.4% (260-280-270)

Dam



Patty Frazee

Claynook Goldwyn Tia VG 2Yr 5*

2-08 365 14,362 kg 4.3% 3.2% (275-320-266)

3rd Dam

82

SUPER TEATRO X MOGUL

B: Dec. 2015
 CAN-PA Dec*15 PA LPI 2821
 KG M 1315 F 75 %F 0.23
 SCS 2.92 P 54 %P 0.11
 CAN-PA Dec*15 CONF 10
 MS 11 F&L 8 DS 3 RP 0

MOUNTFIELD SSI DCY MOGUL-ET PB

HO840M3006972816 *CVF*RDF*BYF*BLF*DPF ET
 CAN-GEBV Dec*15 96%Rel GLPI 2926/89%
 KG M 1449/89% F 90/99% %F 0.36 PROS
 SCS 3.00 P 54/93% %P 0.05 1881
 CAN-GEBV Dec*15 94%Rel CONF 12/98%
 MS 13 F&L 11 DS 3 RP 0

Progeny Data: 378 Daus: 88.00% GP+
 0EX 109VG 227GP 41G 1F
 364 DAUS ME AVG: 13279 542 4.1 419 3.2
 AVG BCA: M251 F278 P253

ROCKYMOUNTAIN SUPER TEATRO PB

HOCANF10945257 PG B:01 Sep 2010
 EX-91-2E-CAN
 MS:91 (FA:7 RAH:8 RAW:5) F&L:90 DS:91 RP:92
 CAN-GEBV Dec*15 77%Rel GLPI 2716/73%
 KG M 1180/91% F 59/95% %F 0.14 PROS
 SCS 2.83 P 53/98% %P 0.12 1578
 CAN-GEBV Dec*15 73%Rel CONF 8/90%
 MS 9 F&L 4 DS 3 RP 0
 02-01 305 9902 408 4.1 333 3.4
 BCA 243 267 256
 03-01 305 12053 487 4.0 402 3.3
 348 13314 536 4.0 450 3.4
 BCA 260 280 270
 04-02 305 12519 551 4.4 414 3.3
 BCA 241 287 252
 3 LACT: 36608 1534 4.2 1229 3.4 KG
 Avg BCA: M248(6) F278(34) P259(20)

4th-8th Maternal Dam

CLAYNOOK TAMMY ALLEN VG-87-2YR-CAN 8*
 CLAYNOOK OLIVIA SUPERSIRE VG-86-3YR-CAN 5*
 CLAYNOOK OPAL AEROSTAR VG-87-3YR-CAN 20*
 CLAYNOOK OPEKA JET VG-86-4YR-CAN
 CLAYNOOK OPOLLA CITAMATT VG-86-3YR-CAN

Consigned By:
 INNISLAKE DAIRY FARM LTD Tel: 403-556-2526

83

5 #1 EXPORTABLE

DOORMAN EMBRYOS X SUPER TEATRO

CAN-PA Dec*15 PA LPI 2936
 KG M 789 F 56 %F 0.25
 SCS 2.64 P 50 %P 0.23
 CAN-PA Dec*15 CONF 14
 MS 13 F&L 10 DS 10 RP 3

COYNE-FARMS DORCY-ET PB

HOUSAM139005002 *BYC*CVF*BLF ET
 CAN-PA Dec*15 PA LPI 2531
 KG M 1251 F 50 %F 0.02
 SCS 2.87 P 37 %P-0.03
 CAN-PA Dec*15 CONF 6
 MS 7 F&L 7 DS 1 RP 1

MOUNTFIELD MARSH MAXINE-ET PB

HOUAF62784081 ET B:23 Apr 2006
 VG-88-2YR-USA DOM
 02-03 159 6496 277 4.3 218 3.4
 1 LACT: 6496 277 4.3 218 3.4 KG

VAL-BISSON DOORMAN PB

HOCANM107281711 *CVF*BYF*BLF*DPF ET
 VG-87-3YR-CAN
 F&L:88 DS:87 RP:87
 GMACE Dec*15 88%Rel GMLPI 3156/80%
 KG M 398/41% F 52/84% %F 0.35 PROS
 SCS 2.44 P 46/87% %P 0.32 1757
 GMACE Dec*15 84%Rel CONF 20/99%
 MS 16 F&L 15 DS 16 RP 5

Progeny Data: 350 Daus: 86.00% GP+
 0EX 71VG 230GP 49G 0F

CHARLESDALE SUPERSTITION-ET PB

HOUSAM62065919 *CVF*RDF*BYF*BLF*DPF ET
 CAN-GEBV Dec*15 99%Rel GLPI 2683/98%
 KG M 1957 F 9 %F-0.55 P 60 %P-0.03
 CAN-GEBV Dec*15 99%Rel CONF 6

ROCKYMOUNTAIN BAXTER TIANA PB

HOCANF9671644 PG ET B:21 Jun 2008
 VG-87-5YR-CAN
 02-02 305 11244 497 4.4 384 3.4
 BCA 279 329 298
 03-03 305 14432 593 4.1 469 3.2
 365 16591 688 4.1 550 3.3
 BCA 306 335 309
 05-02 305 14862 591 4.0 461 3.1
 BCA 289 306 281
 07-00 128 4210 144 3.4 123 2.9
 BCA 83 77 77
 4 LACT: 58212 2442 4.2 1943 3.3 KG
 Avg BCA: M239(15) F262(36) P241(19)
 Progeny Data: 1EX 0VG 1GP 0G 0F
 4 DAUS ME AVG: 9845 406 4.1 321 3.3
 AVG BCA: M186 F208 P194

END-ROAD PVF BOLIVER-ET PB

HOUSAM123586443 *CVF*BYF*BLF ET
 EX-95-10YR-USA SP*08 GM
CHARLESDALE SWEET STAR PB
 HOUAF133701030 B:28 Oct 2000
 VG-85-2YR-USA DOM

EMERALD-ACR-SA T-BAXTER PB

HOUSAM132973942 *CVF*BRC*BYF*BLF*DPF ET
 EX-91-6YR-CAN EXTRA*10
CLAYNOOK GOLDWYN TIA PB
 HOCANF7789684 PG ET B:21 Mar 2006
 VG-85-2YR-CAN 5*(3/24)
 02-08 305 12346 531 4.3 380 3.1
 365 14362 616 4.3 455 3.2
 BCA 275 320 266
 2 LACT: 38561 1670 4.3 1328 3.4 KG
 Avg BCA: M245(26) F282(57) P240(24)
 Progeny Data: 0EX 4VG 3GP 1G 0F
 21 DAUS ME AVG: 10692 392 3.7 326 3.0
 AVG BCA: M202 F201 P197

2016 National Holstein Sale



Patty Jones

Miss Paradieses Presence-ET VG-89 2Yr 13*

Res. All-Canadian 2005
2nd Dam

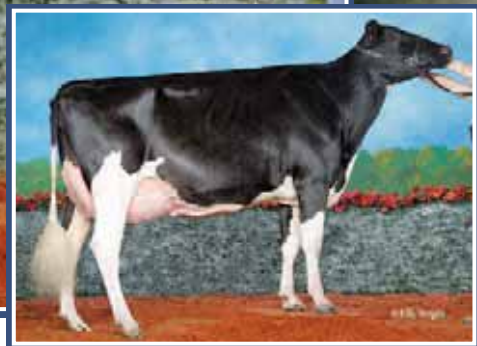

Morsan Goldwyn Presence EX (MS:91)

Goldwyn Gr'Daughter of Paradise
Dam



LOVHILL MOGUL PIZZA

HOCANF12313554 ET B:18 Dec 2015
CAN-PA Dec*15 44%Rel PA LPI 2481/42Z
KG M 418/61% F 43/87% %F 0.28 PRO\$
SCS 2.95 P 21/74% %P 0.07 956
CAN-PA Dec*15 43%Rel CONF 10/96%
MS 9 F&L 9 DS 5 RP 2

4th-6th Maternal Dam
VANDYK-K BROKER PANSY-ET EX-90-7YR-USA 2*
VANDYK-K MARK PATTY EX-94-2E-USA
VANDYK-K MELVIN PAPPY VG-88-5YR-USA

Consigned By:
LOVHOLM HOLSTEINS
Tel: 306-771-0002
BEEEMER HOLSTEINS LTD
Tel: 403-314-2336 Fax: 403-314-2336
GLEN E. FELSKÉ
Tel: 780-967-5671 Fax: 780-967-5671

MOUNTFIELD SSI DCY MOGUL-ET PB
HO840M3006972816 *CVF*RDF*BYF*BLF*DPF ET
CAN-GEV Dec*15 96%Rel GLPI 2926/89%
KG M 1449/89% F 90/99% %F 0.36 PRO\$
SCS 3.00 P 54/93% %P 0.05 1881
CAN-GEV Dec*15 94%Rel CONF 12/98%
MS 13 F&L 11 DS 3 RP 0

Progeny Data: 378 Daus: 88.00% GP+
0EX 109VG 227GP 41G 1F
364 DAUS ME AVG: 13279 542 4.1 419 3.2
AVG BCA: M251 F278 P253

COYNE-FARMS DORCY-ET PB
HOUSAM139005002 *BYC*CVF*BLF ET
CAN-PA Dec*15 PA LPI 2531
KG M 1251 F 50 %F 0.02
SCS 2.87 P 37 %P 0.03
CAN-PA Dec*15 CONF 6
MS 7 F&L 7 DS 1 RP 1

MOUNTFIELD MARSH MAXINE-ET PB
HOUSAF62784081 ET B:23 Apr 2006
VG-88-2YR-USA DOM
02-03 159 6496 277 4.3 218 3.4
1 LACT: 6496 277 4.3 218 3.4 KG

SANDY-VALLEY BOLTON-ET PB
HOUSAM131823833 *BYC*CVF*BLF ET
EX-90-5YR-USA EXTRA'10 GM'10
COYNE-FARMS BRET DAFFERS-ET PB
HOUSAF61319723 *CVF ET B:26 Jul 2004
EX-91-5YR-USA DOM

PASEN MARSH-ET PB
HOUSAM130312332 *CVF*BYF*BLF ET
PINE-TREE MISSY MIRANDA-ET PB
HOUSAF61733095 ET B:01 May 2004
VG-86-4YR-USA DOM 2*(0/11)

MORSAN GOLDWYN PRESENCE PB
HOCANF9915554 ET B:12 Jun 2009
EX-90-5YR-CAN
MS:91 (FA:9 RAH:8 RAW:7) F&L:91 DS:90 RP:88
CAN-GEV Dec*15 81%Rel GLPI 2011/78%
KG M 616/9% F 4/27% %F 0.18 PRO\$
SCS 2.90 P 11/14% %P 0.09 43
CAN-GEV Dec*15 78%Rel CONF 7/85%
MS 5 F&L 6 DS 6 RP 4
02-03 305 8767 310 3.5 286 3.3
BCA 215 203 218
03-05 305 9002 352 3.9 280 3.1
BCA 185 197 181
05-02 305 11586 452 3.9 360 3.1
350 12858 503 3.9 405 3.1
BCA 225 234 220
3 LACT: 32636 1250 3.8 1049 3.2 KG
Avg BCA: M208(-3) F211(0) P206(0)
Progeny Data: 0EX 1VG 0GP 0G 0F
1 DAUS ME AVG: 10268 498 4.8 339 3.3
AVG BCA: M194 F255 P205

BRAEDALE GOLDWYN PB
HOCANM10705608 *CVF*BYF*BLF
GP-84-8YR-CAN GM'12 EXTRA'05
CAN-GEV Dec*15 99%Rel GLPI 2593/99%
KG M 103 F 39 %F 0.34 P 21 %P 0.16
CAN-GEV Dec*15 99%Rel CONF 10
MISS PARADISES PRESENCE-ET PB
HOUSAF60579881 ET B:09 Dec 2002
VG-89-2YR-CAN 13*(4/62)
04-06 305 14402 672 4.7 476 3.3
365 16727 767 4.6 565 3.4
BCA 295 373 307
2 LACT: 32672 1458 4.5 1132 3.5 KG
Avg BCA: M262(28) F315(86) P274(38)
1 Superior Lactations
RES. ALL-CANADIAN 2005
HM. GRAND 2006 BC SPRING
2ND SR.2-YR 2005 ROYAL
HM. GRAND 2005 CENTRAL FRASER VALLEY
1ST SR.3-YR 2006 BC SPRING
Progeny Data: 3EX 13VG 5GP 0G 0F
19 DAUS ME AVG: 12809 521 4.1 409 3.2
AVG BCA: M242 F267 P247

SHOREMAR JAMES PB
HOCANM5902195 *CVF*BLF
GP-81-2YR-CAN EXTRA'98
BRAEDALE BALER TWINE PB
HOCANF6860888 *BLF ETM B:08 Nov 1997
VG-86-2YR-CAN 33*(27/138)
SILKY GIBSON PB
HOCANM6215479 *BYC*CVF*BLF ET
EX-96-12YR-CAN ST'99
VANDYK-K INTEGRITY PARADISE PB
HOUSAF17117235 B:15 Jun 1996
EX-96-2E-USA DOM 3*(5/10)
05-10 305 14996 646 4.3 513 3.4
365 17953 758 4.2 621 3.5
3 LACT: 60519 2449 4.0 2189 3.6 KG
ALL-AMERICAN 2002,2000,1999
RES. ALL-CANADIAN 2000
GRAND2000 WORLD DAIRY EXPO
GRAND2002 WORLD DAIRY EXPO
1ST MATURE COW 2002 WORLD DAIRY EXPO
3RD 5-YR 2001 WORLD DAIRY EXPO
Progeny Data: 0EX 1VG 0GP 0G 0F
2 DAUS ME AVG: 13444 576 4.3 445 3.3
AVG BCA: M254 F295 P269

2016 National Holstein Sale

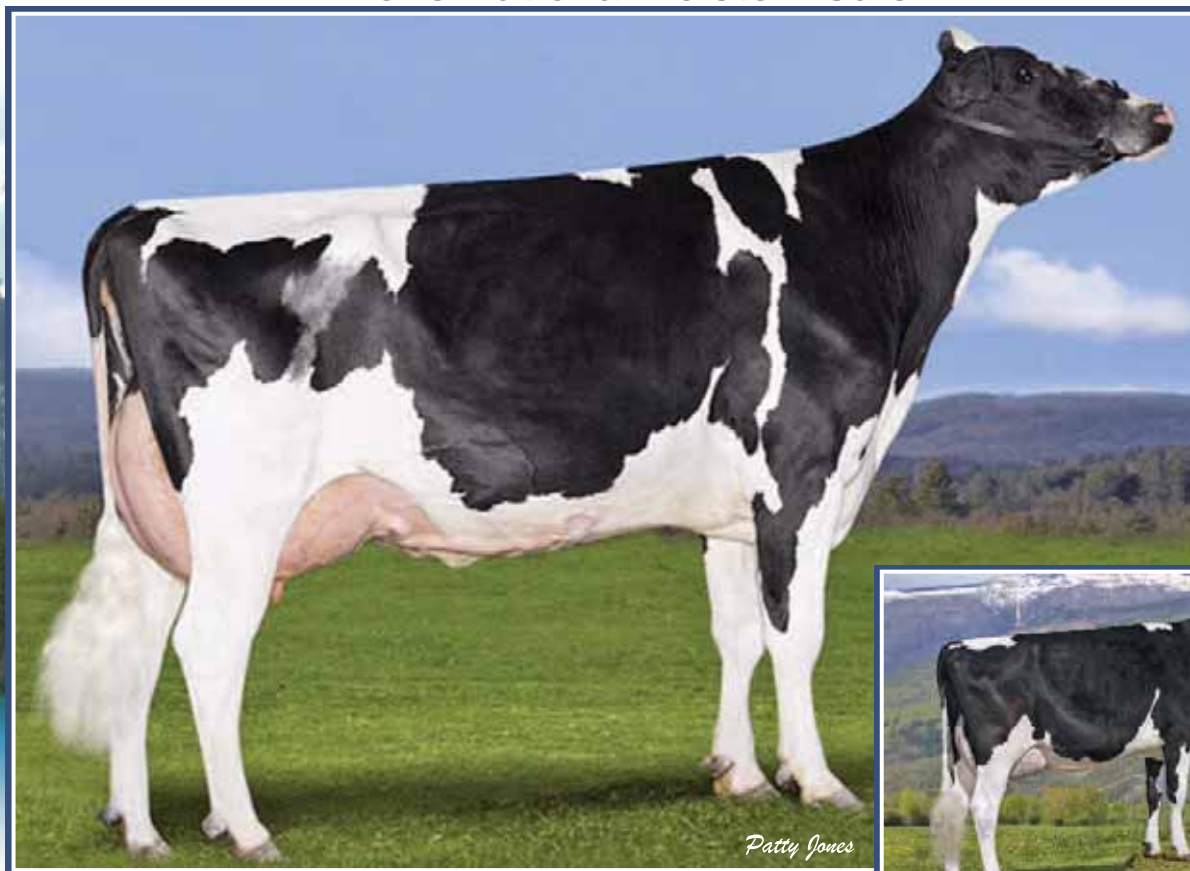

Sunnyhome Gold Chip Melanie VG-87 (MS:88)

2-03 365 11,818 kg 3.3% 3.3% (238-204-244)

Dam

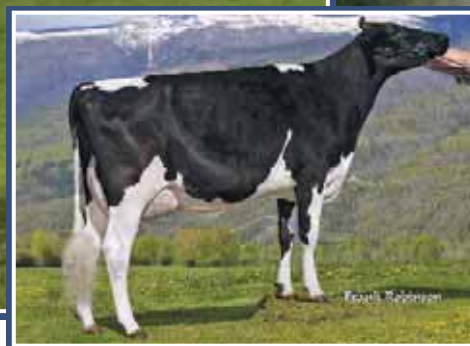

Sunnyholme Talent Melanie EX-92 2E

5-02 365 17,186 kg 3.8% 3.5% (291-290-322)

3rd Sr. 2-Yr-Old N. Okanagan Spring 2011

2nd Dam

85

VIYCROFT MOGUL MELANIE

HOCANF12104778 B:25 Oct 2014
 CAN-PA Dec*15 43%Rel PA LPI 2507/41%
 KG M 586/70% F 37/82% %F 0.16 PRO\$
 SCS 2.87 P 20/72% %P 0.01 1108
 CAN-PA Dec*15 42%Rel CONF 12/98%
 MS 11 F&L 9 DS 5 RP 6

Due Oct. 20, 2016 to sexed Jacoby

Consigned By:
 ROSE GATE DAIRY FARMS LTD
 Tel: 604-556-8701

4th & 5th Maternal Dam
 SUNNYHOME TAB MELANIE VG-85-3YR-CAN 2*
 SUNNYHOME STAR MELODY EX-CAN 3*

MOUNTFIELD SSI DCY MOGUL-ET PB

HO840M3006972816 *CVF*RDF*BYF*BLF*DPF ET
 CAN-GEV Dec*15 96%Rel GLPI 2926/89%
 KG M 1449/89% F 90/99% %F 0.36 PRO\$
 SCS 3.00 P 54/93% %P 0.05 1881
 CAN-GEV Dec*15 94%Rel CONF 12/98%
 MS 13 F&L 11 DS 3 RP 0

Progeny Data: 378 Daus: 88.00% GP+
 0EX 109VG 227GP 41G 1F
 364 DAUS ME AVG: 13279 542 4.1 419 3.2
 AVG BCA: M251 F278 P253

COYNE-FARMS DORCY-ET PB

HOUSAM139005002 *BYC*CVF*BLF ET
 CAN-PA Dec*15 PA LPI 2531
 KG M 1251 F 50 %F 0.02
 SCS 2.87 P 37 %P-0.03
 CAN-PA Dec*15 CONF 6
 MS 7 F&L 7 DS 1 RP 1

MOUNTFIELD MARSH MAXINE-ET PB

HOUSAF62784081 ET B:23 Apr 2006
 VG-88-2YR-USA DOM
 02-03 159 6496 277 4.3 218 3.4
 1 LACT: 6496 277 4.3 218 3.4 KG

SANDY-VALLEY BOLTON-ET PB

HOUSAM131823833 *BYC*CVF*BLF ET
 EX-90-5YR-USA EXTRA'10 GM'10
COYNE-FARMS BRET DAFFERS-ET PB
 HOUSAF61319723 *CVC ET B:26 Jul 2004
 EX-91-5YR-USA DOM

PASEN MARSH-ET PB

HOUSAM130312332 *CVF*BYF*BLF ET
PINE-TREE MISSY MIRANDA-ET PB
 HOUSAF61733095 ET B:01 May 2004
 VG-86-4YR-USA DOM 2*(0/11)

SUNNYHOME GOLD CHIP MELANIE PB

HOCANF11603770 *RDF B:24 Jul 2012
 VG-87-3YR-CAN
 MS:88 (FA:7 RAH:8 RAW:6) F&L:87 DS:88 RP:85
 CAN-GEV Dec*15 77%Rel GLPI 2064/73%
 KG M-277/22% F-16/14% %F-0.05 PRO\$
 SCS 2.75 P-13/12% %P-0.02 300
 CAN-GEV Dec*15 74%Rel CONF 11/97%
 MS 9 F&L 6 DS 7 RP 11
 02-03 305 9965 320 3.2 327 3.3
 365 11818 393 3.3 388 3.3
 BCA 238 204 244
 1 LACT: 11843 394 3.3 389 3.3 KG
 Avg BCA: M238(-14) F 204(-26) P 244(-8)

MR CHASSITY GOLD CHIP-ET PB

HOUSAM140145553 *CVF*RDF*BYF*BLF*DPF ET
 EX-94-6YR-USA ST'14
 CAN-GEV Dec*15 98%Rel GLPI 2610/94%
 KG M 267 F 14 %F 0.04 P-9 %P-0.15
 CAN-GEV Dec*15 97%Rel CONF 18
SUNNYHOME TALENT MELANIE PB
 HOCANF9891501 *RDC ET B:08 Sep 2008
 EX-92-2E-CAN
 02-06 305 9116 356 3.9 327 3.6
 BCA 217 230 246
 03-10 305 12064 485 4.0 447 3.7
 BCA 259 280 296
 05-02 305 15696 579 3.7 545 3.5
 365 17186 648 3.8 602 3.5
 BCA 291 290 322
 06-08 P293 13453 533 4.0 464 3.5
 PBCA 258 279 286
 4 LACT: 54214 2131 3.9 1947 3.6 KG
 Avg BCA: M256 F270 P288
 1 Superior Lactations
 3RD SR.2-YR 2011 N.OKANAGAN SPRING
 Progeny Data: 0EX 1VG 3GP 0G 0F
 4 DAUS ME AVG: 12174 433 3.6 397 3.3
 AVG BCA: M230 F222 P240

BRAEDALE GOLDWYN PB

HOCANM10705608 *CVF*BYF*BLF
 GP-84-8YR-CAN GM'12 EXTRA'05
REGANCREST S CHASSITY-ET PB
 HOUSAF62496899 *BYF*BLF ET B:13 Dec 2005
 EX-92-4YR-USA GMD DOM 22*(3/109)
LADINO PARK TALENT-IMP-ET PB
 HOAUSM930377 *RDC*CVF*BLF ET
 EX-90-6YR-AUS ST'03
SUNNYHOME ASTRONOMICAL MELANIE PB
 HOCANF7407119 B:24 Nov 2003
 VG-85-3YR-CAN 2*(0/10)
 03-08 305 10541 428 4.1 347 3.3
 344 11046 451 4.1 367 3.3
 BCA 228 247 230
 4 LACT: 43648 1675 3.8 1414 3.2 KG
 Avg BCA: M211(-27) F 217(-29) P 213(-24)
 Progeny Data: 1EX 3VG 1GP 0G 0F
 5 DAUS ME AVG: 13180 496 3.8 437 3.3
 AVG BCA: M249 F254 P264



2016 National Holstein Sale

HUYBREGTS MOGUL RADIANCE

HOCANF12395943 ET B:14 Oct 2015
 CAN-PA Dec*15 43%Rel PA LPI 2373/40%
 KG M 418/61% F 55/94% %F 0.38 PRO\$
 SCS 2.94 P 23/77% %P 0.08 921
 CAN-PA Dec*15 42%Rel CONF 8/90%
 MS 7 F&L 7 DS 4 RP 2

Consigned By:
 J. HUYBREGTS
 Tel: 403-738-4466 Fax: 403-738-4499

4th & 5th Maternal Dam
 HUNTER TT ROZY VG-87-3YR-CAN
 HIGHVIEW EMMY VG-87-3YR-CAN 1*

MOUNTFIELD SSI DCY MOGUL-ET PB
 HO840M3006972816 *CVF*RDF*BYF*BLF*DPF ET
 CAN-GEBV Dec*15 96%Rel GLPI 2926/89%
 KG M 1449/89% F 90/99% %F 0.36 PRO\$
 SCS 3.00 P 54/93% %P 0.05 1881
 CAN-GEBV Dec*15 94%Rel CONF 12/98%
 MS 13 F&L 11 DS 3 RP 0

Progeny Data: 378 Daus: 88.00% GP+
 OEX 109VG 227GP 41G 1F
 364 DAUS ME AVG: 13279 542 4.1 419 3.2
 AVG BCA: M251 F278 P253

COYNE-FARMS DORCY-ET PB
 HOUASAM139005002 *BYC*CVF*BLF ET
 CAN-PA Dec*15 PA LPI 2531
 KG M 1251 F 50 %F 0.02
 SCS 2.87 P 37 %P-0.03
 CAN-PA Dec*15 CONF 6
 MS 7 F&L 7 DS 1 RP 1

MOUNTFIELD MARSH MAXINE-ET PB
 HOUAF62784081 ET B:23 Apr 2006
 VG-88-2YR-USA DOM
 02-03 159 6496 277 4.3 218 3.4
 1 LACT: 6496 277 4.3 218 3.4 KG

SANDY-VALLEY BOLTON-ET PB
 HOUASAM131823833 *BYC*CVF*BLF ET
 EX-90-5YR-USA EXTRA*10 GM*10
COYNE-FARMS BRET DAFFERS-ET PB
 HOUAF61319723 *CVC ET B:26 Jul 2004
 EX-91-5YR-USA DOM

PASEN MARSH-ET PB
 HOUASAM130312332 *CVF*BYF*BLF ET
PINE-TREE MISSY MIRANDA-ET PB
 HOUAF61733095 ET B:01 May 2004
 VG-86-4YR-USA DOM 2*(0/11)

HUYBREGTS SHOTTLE RADIANCE PB

HOCANF10938035 ET B:06 Jan 2010
 EX-90-5YR-CAN
 MS:90 (FA:6 RAH:8 RAW:7) F&L:86 DS:92 RP:95
 CAN-GEBV Dec*15 75%Rel GLPI 1831/71%
 KG M 617/79% F 21/62% %F 0.41 PRO\$
 SCS 2.88 P-7/19% %P 0.12 -1.8
 CAN-GEBV Dec*15 72%Rel CONF 5/71%
 MS 1 F&L 3 DS 5 RP 4

02-04	305	9674	414 4.3	322 3.3
		BCA	241 278	252
03-05	305	10290	423 4.1	354 3.4
		BCA	226 250	241
04-09	305	13838	711 5.1	454 3.3
		365	15190 784 5.2	507 3.3
		BCA	263 361	272

3 LACT: 38762 1802 4.6 1328 3.4 KG
 Avg BCA: M243(3) F296(50) P255(16)
 1 Superior Lactations
 Progeny Data: 0EX 0VG 1GP 0G 0F
 1 DAUS ME AVG: 11645 529 4.5 394 3.4
 AVG BCA: M220 F271 P238

PICSTON SHOTTLE-ET PB

HOGBRM598172 *CVF*BYF*BLF*MFF ET
 EX-96-7YR-GBR GM*10 EXTRA*09
 CAN-GEBV Dec*15 99%Rel GLPI 2407/99%
 KG M 943 F 35 %F 0.00 P 26 %P-0.04
 CAN-GEBV Dec*15 99%Rel CONF 7

HUNTER GIBSON RADIANCE PB

HOCANF9464951 *RDC ET B:01 Jul 2003
 VG-87-3YR-CAN 2*(0/11)

02-03	305	10485	470 4.5	338 3.2
		BCA	250 299	252
03-04	305	11448	473 4.1	368 3.2
		BCA	238 264	239
05-06	305	12134	483 4.0	375 3.1
		BCA	226 245	225
06-08	305	13772	595 4.3	414 3.0
		365	15007 651 4.3	459 3.1
		BCA	259 305	251

5 LACT: 65339 2747 4.2 2113 3.2 KG
 Avg BCA: M238(-1) F270(39) P239(7)
 Progeny Data: 1EX 3VG 4GP 5G 0F
 12 DAUS ME AVG: 12227 498 4.1 395 3.2
 AVG BCA: M231 F255 P239

CAROL PRELUDE MTOTO ET PB

HOITAMVT1962A *CVF*BLF ET
 EX-91-8YR-ITA GM*12

CONDON AERO SHARON PB

HOCANF5373153 B:20 Jan 1991
 EX-91-6YR-GBR

SILKY GIBSON PB

HOCANM6215479 *BYC*CVF*BLF ET
 EX-96-12YR-CAN ST*99

HUNTER ASTRO RENE-RED PB

HOCANF4767015 R&W B:06 May 1989
 VG-88-10YR-CAN 4*(11/9)

11-06	305	13016	516 4.0	383 2.9
		365	14536 583 4.0	438 3.0
		BCA	251 273	238
10 LACT:	97770	4099 4.2	3146 3.2	KG
		Avg BCA: M188(-7) F216(15) P194(-9)		

Progeny Data: 0EX 5VG 4GP 0G 0F
 8 DAUS ME AVG: 10904 426 3.9 346 3.2
 AVG BCA: M206 F218 P209



BROOKVILLE DOORMAN DINGER

HOCANF12224973 B:14 Jul 2015
 CAN-PA Dec*15 35%Rel PA LPI 2556/31%
 KG M 504/65% F 11/48% %F-0.07 PRO\$
 SCS 2.71 P 22/75% %P 0.07 940
 CAN-PA Dec*15 31%Rel CONF 14/99%
 MS 10 F&L 10 DS 12 RP 4

Consigned By:
 FRANCIS COLIN CAMPBELL
 Tel: 902-945-2735 Fax: 902-945-2735

4th-6th Maternal Dam
 HOMESTEAD IGNITER DEBRA VG-89-4YR-CAN 2*
 HOMESTEAD DEBBIE APPROVAL VG-85-3YR-CAN
 HOMESTEAD SKYCHIEF DELSIE VG-87-4YR-CAN 4*

VAL-BISSON DOORMAN PB

HOCANM107281711 *CVF*BYF*BLF*DPF ET
 VG-87-3YR-CAN
 F&L:88 DS:87 RP:87
 GMACE Dec*15 88%Rel GMLPI 3156/80%
 KG M 398/41% F 52/84% %F 0.35 PRO\$
 SCS 2.44 P 46/87% %P 0.32 1757
 GMACE Dec*15 84%Rel CONF 20/99%
 MS 16 F&L 15 DS 16 RP 5
 Progeny Data: 350 Daus: 86.00% GP+
 0EX 71VG 230GP 49G 0F

DE-SU 521 BOOKEM-ET PB

HOUASAM66636657 *CVF*RDF*BYF*BLF*DPF ET
 CAN-GEBV Dec*15 96%Rel GLPI 2875/91%
 KG M 1276 F 47 %F 0.01 P 59 %P 0.15
 CAN-GEBV Dec*15 93%Rel CONF 10

VAL-BISSON SHOTTLE IMELDA PB

HOCANF106173432 *CVF*BYF*BLF*DPF ET B:25
 VG-89-4YR-CAN 3*(0/17)

04-03	305	15535	578 3.7	549 3.5
		365	18373 703 3.8	660 3.6
		BCA	304 307	343

2 LACT: 39418 1655 4.2 1486 3.8 KG

ENSENADA TABOO PLANET-ET PB

HOUASAM60597003 *CVF*RDF*BYF*BLF*DPF ET
 EX-90-4YR-USA EXTRA*12 GM*11

CLEAR-ECHO 822 RAMO 1199-ET PB

HOUAF61765027 *BLF ET B:17 Oct 2004
 VG-86-2YR-USA DOM

PICSTON SHOTTLE-ET PB

HOGBRM598172 *CVF*BYF*BLF*MFF ET
 EX-96-7YR-GBR GM*10 EXTRA*09

VAL-BISSON GOLDWYN MAYA PB

HOCANF103857739 *CVF*BLF ET B:13 Feb 2006
 VG-88-6YR-CAN 30*(3/147)

BROOKVILLE GOLDENBOY DAISY PB

HOCANF11477044 B:11 Jan 2012
 VG-85-2YR-CAN
 MS:84 (FA:8 RAH:8 RAW:5) F&L:86 DS:87 RP:87
 CAN-EBV Dec*15 51%Rel LPI 1967/42%
 KG M 611/71% F-31/5% %F-0.49 PRO\$
 SCS 2.97 P-3/26% %P-0.17 134
 CAN-EBV Dec*15 40%Rel CONF 7/85%
 MS 4 F&L 6 DS 7 RP 3

02-05	305	9078	277 3.1	277 3.1
		319	9425 292 3.1	289 3.1
		BCA	225 183	213
03-06	P185	9720	297 3.1	281 2.9
		PBCA	214 176	190

2 LACT: 16171 493 3.0 474 2.9 KG
 Avg BCA: M220 F180 P202

JZM GOLDENBOY-ET PB

HOUASAM62745711 *CVF*BYF*BLF ET
 CAN-GEBV Dec*15 94%Rel GLPI 2325/88%
 KG M 127 F 31 %F 0.25 P 19 %P 0.13
 CAN-GEBV Dec*15 88%Rel CONF 6

BROOKVILLE DAZZLER DENISON PB

HOCANF10936108 B:30 Sep 2009

02-03	68	2046	63 3.1	57 2.8
		1 LACT:	2046 63 3.1	57 2.8

Progeny Data: 0E X 1VG 0GP 0G 0F
 1 DAUS ME AVG: 11592 349 3.0 332 2.9
 AVG BCA: M219 F179 P201

BRAEDALE GOLDWYN PB

HOCANM10705608 *CVF*BYF*BLF
 GP-84-8YR-CAN GM*12 EXTRA*05
JZM OUTSIDE BEAUTY 180-ET PB
 HOUAF61541284 ET B:19 Oct 2003
 VG-86-3YR-USA

JERLAND DENISON-ET PB

HOUASAM133947854 *BYC*CVF*BLF ET
 GP-80-5YR-CAN ST*09

BROOKVILLE BLITZ DARLENE PB

HOCANF8955779 B:18 Mar 2007
 GP-83-6YR-CAN

02-06	305	12425	395 3.2	348 2.8
		365	14234 455 3.2	400 2.8
		BCA	293 248	256
3 LACT:	47785	1498 3.1	1317 2.8	KG
		Avg BCA: M275(56) F229(4) P237(15)		

Progeny Data: 0EX 0VG 1GP 0G 0F
 1 DAUS ME AVG: 13709 531 3.9 390 2.8
 AVG BCA: M259 F272 P236

2016 National Holstein Sale

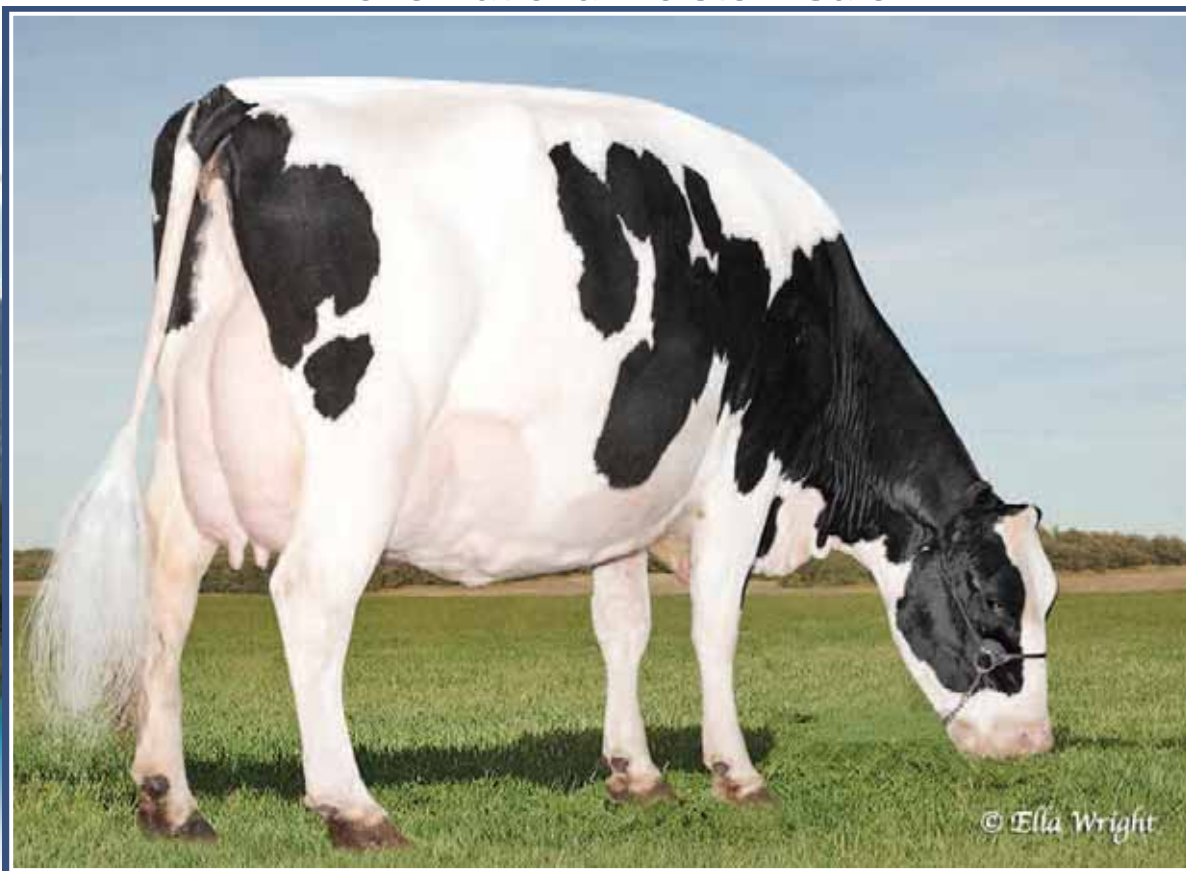

Donfield Astro Mr Sam EX-92 2E

3-03 356 16,010 kg 4.3% 3.7% (303-347-343)

2nd Dam



DONFIELD DOORMAN ASHLEY

HOCANF12335925 B:04 Sep 2015
 CAN-PA Dec*15 37%Rel PA LPI 2743/32%
 VG-87-3YR-CAN
 KG M 315/55% F 52/93% %F 0.38 PRO\$
 SCS 2.63 P 32/88% %P 0.21 1313
 CAN-PA Dec*15 32%Rel CONF 13/99%
 MS 11 F&L 10 DS 10 RP 5

4th-9th Maternal Dam
 DONFIELD ASTRO AERO VG-86-4YR-CAN
 DONFIELD ASTRO STARDOM VG-85-5YR-CAN
 DONFIELD ASTRO SENORITA ET VG-86-5YR-CAN
 DONFIELD ASTRO ADMIRAL EX-CAN 20*
 DONFIELD BOOTMAKER ASTRO VG-85-4YR-CAN 6*
 DONFIELD ASTRONAUT ASTRO VG-86-5YR-CAN

Consigned By:
 DONFIELD FARMS LTD
 Tel: 204-728-0327 Fax: 204-728-0327

VAL-BISSON DOORMAN PB

HOCANM107281711 *CVF*BYF*BLF*DPF ET
 VG-87-3YR-CAN
 F&L:88 DS:87 RP:87
 GMACE Dec*15 88%Rel GMLPI 3156/80%
 KG M 398/41% F 52/84% %F 0.35 PRO\$
 SCS 2.44 P 46/87% %P 0.32 1757
 GMACE Dec*15 84%Rel CONF 20/99%
 MS 16 F&L 15 DS 16 RP 5
 Progeny Data: 350 Daus: 86.00% GP+
 0EX 71VG 230GP 49G 0F

DE-SU 521 BOOKEM-ET PB
 HOUSAM66636657 *CVF*RDF*BYF*BLF*DPF ET
 CAN-GEV Dec*15 96%Rel GLPI 2875/91%
 KG M 1276 F 47 %F 0.01 P 59 %P 0.15
 CAN-GEV Dec*15 93%Rel CONF 10

ENSENADA TABOO PLANET-ET PB
 HOUSAM60597003 *CVF*RDF*BYF*BLF*DPF ET
 EX-90-4YR-USA EXTRA*12 GM*11

CLEAR-ECHO 822 RAMO 1199-ET PB
 HOUSAF61765027 *BLF ET B:17 Oct 2004
 VG-86-2YR-USA DOM

PICSTON SHOTTLE-ET PB
 HOGBRM598172 *CVF*BYF*BLF*MFF ET
 EX-96-7YR-GBR GM*10 EXTRA*09

VAL-BISSON GOLDWYN MAYA PB
 HOCANF103857739 *CVF*BLF ET B:13 Feb 2006
 VG-88-6YR-CAN 30*(3/147)

DONFIELD ASTRO JORDAN PB

HOCANF11279879 B:24 Apr 2011
 VG-88-4YR-CAN
 MS:89 (FA:7 RAH:8 RAW:5) F&L:88 DS:85 RP:90
 CAN-EBV Dec*15 61%Rel LPI 2321/48%
 KG M 234/50% F 52/93% %F 0.41 PRO\$
 SCS 2.81 P 18/69% %P 0.10 843
 CAN-EBV Dec*15 42%Rel CONF 6/79%
 MS 5 F&L 5 DS 3 RP 4

02-04	305	12825	606	4.7	406	3.2
	307	12916	610	4.7	409	3.2
	BCA	310	391		305	
03-04	305	9359	408	4.4	316	3.4
	BCA	203	234		211	
04-04	P165	11562	396	3.4	388	3.4
	PBCA	232	211		243	
3	LACT:	29614	1277	4.3	965	3.3
	Avg BCA:	M248 F279 P253				

1 Superior Lactations
 Progeny Data: 0EX 0VG 1GP 0G 0F
 1 DAUS ME AVG: 12915 418 3.2 422 3.3
 AVG BCA: M244 F214 P255

VAL-BISSON SHOTTLE IMELDA PB
 HOCANF106173432 *CVF*BYF*BLF*DPF ET B:25
 VG-89-4YR-CAN 3*(0/17)

04-03	305	15535	578	3.7	549	3.5
	365	18373	703	3.8	660	3.6
	BCA	304	307		343	
2	LACT:	39418	1655	4.2	1486	3.8

KG

BRAEDALE GOLDWYN PB

HOCANM10705608 *CVF*BYF*BLF
 GP-84-8YR-CAN GM*12 EXTRA*05
 GILLETTE-J DURHAM JERICHO PB
 HOCANF8143479 *CVF B:29 Jan 2000
 EX-CAN 16*(10/70)

REGANCREST-MR DRHAM SAM-ET PB
 HOUSAM207184639 *CVF*RDF*BLF ET

DONFIELD ASTRO COUSTEAU PB
 HOCANF9470333 B:10 Jun 2003
 VG-88-6YR-CAN

03-02	305	11743	598	5.1	411	3.5
	365	12776	658	5.2	456	3.6
	BCA	258	350		280	
4	LACT:	54878	2510	4.6	1979	3.6
	Avg BCA:	M257(15) F302(49) P282(30)				

2ND JR.3-YR 2006 BRANDON
 Progeny Data: 1EX 0VG 1GP 0G 0F
 2 DAUS ME AVG: 13709 570 4.2 463 3.4
 AVG BCA: M259 F292 P280

GILLETTE JORDAN PB

HOCANM7588022 *BYC*CVF*BLF*DPF ET M
 VG-87-4YR-CAN EXTRA*10
 CAN-GEV Dec*15 99%Rel GLPI 2317/99%
 KG M 365 F 28 %F 0.13 P 13 %P 0.01
 CAN-GEV Dec*15 99%Rel CONF 6

DONFIELD ASTRO MR SAM PB

HOCANF7987795 B:01 Sep 2006
 EX-92-2E-CAN

02-01	305	10601	472	4.5	366	3.5
	BCA	260	308		282	
03-03	305	14485	614	4.2	525	3.6
	356	16010	692	4.3	595	3.7
	BCA	303	347		343	
04-07	305	14419	655	4.5	498	3.5
	BCA	288	354		317	
06-00	305	14476	572	4.0	468	3.2
	BCA	277	292		282	
4	LACT:	63688	2773	4.4	2265	3.6
	Avg BCA:	M282(30) F325(63) P306(50)				

1 Super 3, 3 Superior Lactations
 Progeny Data: 0EX 1VG 0GP 0G 0F
 1 DAUS ME AVG: 13127 543 4.1 418 3.2
 AVG BCA: M248 F278 P253

2016 National Holstein Sale

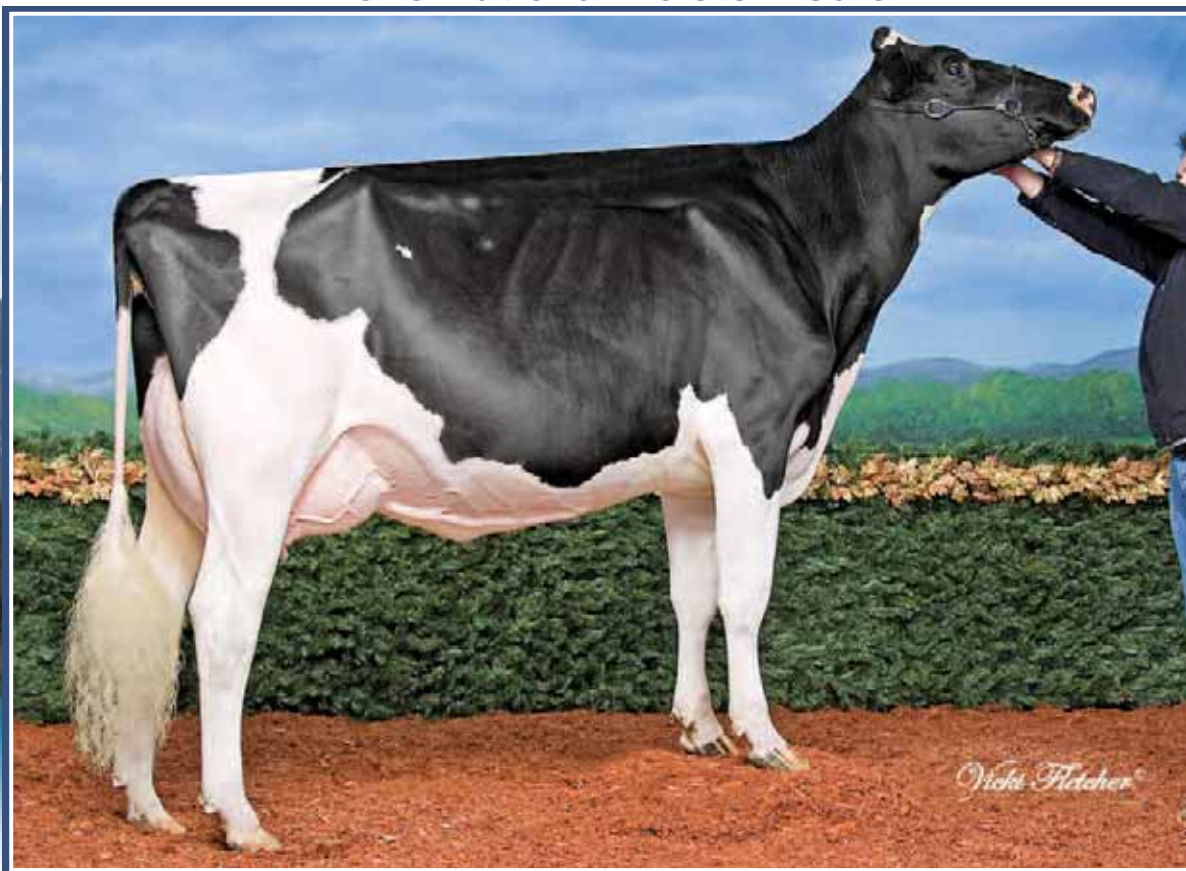

Bernalta Goldwyn Wafer EX

1st Sr. 2-Yr-Old Westerner Champ. Show 2009

Same family



BERNALTA BRAXTON WAHINE

HOCANF11898343 B:18 Dec 2013
 CAN-PA Dec*15 40%Rel PA LPI 2075/37%
 KG M 1029/87% F 17/57% %F-0.19 PRO\$
 SCS 2.96 P 19/70% %P-0.13 430
 CAN-PA Dec*15 36%Rel CONF 9/93%
 MS 6 F&L 7 DS 10 RP 5

4th-8th Maternal Dam
 EZILEE VI WENDY EX-4E-CAN 3*
 WENDON MISS VIOLET EX-CAN 6*
 SOUTHRISE ATTRACTION VAL EX-CAN 2*
 NORTH RISE JOHANNA VIOLET VG-86-3YR-CAN 5*
 NORTH RISE NORTHERN VELMA VG-85-4YR-CAN 1*

Consigned By:
 BERNALTA DAIRY
 Tel: 403-337-2101 Fax: 403-337-2101

Fresh Jan. 31, 2016

REGANCREST S BRAXTON-ET PB

HOUSAM61898423 *CVF*RDF*BYF*BLF*DPF ET
 EX-95-5YR-USA ST*13
 CAN-GEBV Dec*15 99%Rel GLPI 1822/98%
 KG M 1425/89% F 5/17% %F-0.51 PRO\$
 SCS 3.06 P 14/38% %P-0.28 -4.6
 CAN-GEBV Dec*15 99%Rel CONF 10/96%
 MS 5 F&L 9 DS 17 RP 7
 Progeny Data: 4408 Daus: 80.00% GP+
 41EX 1227VG 2280GP 829G 31F
 4657 DAUS ME AVG: 12486 449 3.6 373 3.0
 AVG BCA: M236 F230 P226

PICSTON SHOTTLE-ET PB

HOGBRM598172 *CVF*BYF*BLF*MFF ET
 EX-96-7YR-GBR GM*10 EXTRA*09
 CAN-GEBV Dec*15 99%Rel GLPI 2407/99%
 KG M 943 F 35 %F 0.00 P 26 %P-0.04
 CAN-GEBV Dec*15 99%Rel CONF 7

REGANCREST-PR BARBIE-ET PB

HOUSAF60602011 *CVF ET B:24 Jul 2001
 EX-92-7YR-USA GMD DOM 6*(0/33)
 02-06 305 12120 478 3.9 401 3.3
 365 14374 561 3.9 476 3.3
 2 LACT: 32282 1221 3.8 1049 3.2 KG

CAROL PRELUDE MTOTO ET PB

HOITAMVT1962A *CVF*BLF ET
 EX-91-8YR-ITA GM*12
CONDON AERO SHARON PB
 HOCANF5373153 B:20 Jan 1991
 EX-91-6YR-GBR

REGANCREST ELTON DURHAM-ET PB

HOUSAM2250783 *CVF*RDF*BLF ET
 EX-90-7YR-USA GM

REGANCREST JUROR BRINA-ET PB

HOUSAF17014963 ET B:17 Jan 1996
 EX-92-4YR-USA GMD

BERNALTA BOLTON WAIKIKI PB

HOCANF10964762 B:03 Oct 2010
 VG-87-2YR-CAN
 MS:87 (FA:7 RAH:9 RAW:7) F&L:86 DS:87 RP:86
 CAN-EBV Dec*15 61%Rel LPI 2398/49%
 KG M 632/72% F 39/84% %F 0.14 PRO\$
 SCS 2.87 P 24/79% %P 0.02 1009
 CAN-EBV Dec*15 45%Rel CONF 8/90%
 MS 8 F&L 6 DS 3 RP 3
 02-02 290 10336 378 3.7 337 3.3
 BCA 247 245 253
 03-02 305 9686 378 3.9 310 3.2
 BCA 204 216 204
 2 LACT: 24236 952 3.9 803 3.3 KG
 Avg BCA: M226(-7) F231(-6) P229(-9)

SANDY-VALLEY BOLTON-ET PB

HOUSAM131823833 *BYC*CVF*BLF ET
 EX-90-5YR-USA EXTRA*10 GM*10
 CAN-GEBV Dec*15 99%Rel GLPI 2445/99%
 KG M 1651 F 54 %F-0.07 P 46 %P-0.07
 CAN-GEBV Dec*15 99%Rel CONF 7

BERNALTA GOLDWYN WINKY PB

HOCANF8930862 ET MB B:28 Jan 2007
 VG-88-6YR-CAN
 02-08 305 9045 368 4.1 313 3.5
 BCA 203 220 220
 03-08 305 10545 436 4.1 362 3.4
 BCA 215 237 231
 04-09 305 13234 550 4.2 443 3.3
 321 13716 571 4.2 461 3.4
 BCA 248 278 264
 06-03 305 10591 390 3.7 329 3.1
 BCA 207 207 206
 5 LACT: 57679 2272 3.9 1921 3.3 KG
 Avg BCA: M207(-11) F 218(-5) P217(-10)
 Progeny Data: 0EX 2VG 0GP 0G 0F
 2 DAUS ME AVG: 11856 478 4.0 392 3.3
 AVG BCA: M224 F245 P237

LEXVOLD LUKE HERSHEL-ET PB

HOUSAM2294436 *CVF*BYF*BLF ET
SANDY-VALLEY BLESSING-ET PB
 HOUSAF128824973 *CVF ET B:06 Jan 2000

BRAEDALE GOLDWYN PB

HOUSAM10705608 *CVF*BYF*BLF
 GP-84-8YR-CAN GM*12 EXTRA*05
SCOTCHMAN SKYCHIEF WACCO PB
 HOCANF6478786 ET B:17 Feb 1996
 VG-87-3YR-CAN 15*(8/68)
 04-05 305 14211 530 3.7 438 3.1
 313 14484 540 3.7 448 3.1
 BCA 294 293 281
 5 LACT: 75230 2720 3.6 2405 3.2 KG
 Avg BCA: M273(46) F262(32) P268(33)
 Progeny Data: 8EX 17VG 4GP 0G 0F
 29 DAUS ME AVG: 12174 443 3.6 387 3.2
 AVG BCA: M230 F227 P234

2016 National Holstein Sale



Neuday Goldwyn Erin EX-94 2E (MS:95)

2nd Mature Cow Saskatoon Expo 2013

Dam



CHRIS-ADIE WINDBROOK ELVIRA

HOCANF12090721 ET B:31 Jul 2014
 CAN-PA Dec*15 45%Rel PA LPI 2364/44%
 KG M 157/45% F 28/72% %F 0.21 PRO\$
 SCS 3.01 P 14/61% %P 0.08 581
 CAN-PA Dec*15 44%Rel CONF 11/97%
 MS 7 F&L 10 DS 11 RP 6

4th-7th Maternal Dam
 NEUDAY FACTOR EMMA VG-88-6YR-CAN 4*
 NEUDAY ASTRE EMILY VG-87-5YR-CAN 3*
 NEUDAY A J EMILY GP-83-2YR-CAN
 LAROSE EMILY-RED EX-2E-CAN

Consigned By:
 CHRIS-ADIE HOLSTEINS LTD
 Tel: 306-762-2241 Fax: 306-762-2241

Bred Dec.31, 2015
Due Oct. 09, 2016 to McCutchen

GILLETTE WINDBROOK PB
 HOCANM7816429 *CVF*BYF*BLF*DPF*CNF*XIF ETM
 EX-97-6YR-CAN EXTRA*10
 F&L:96 DS:97 RP:97
 CAN-GEBV Dec*15 99%Rel GLPI 2634/99%
 KG M 458/44% F 52/84% %F 0.33 PRO\$
 SCS 3.01 P 28/64% %P 0.12 903
 CAN-GEBV Dec*15 99%Rel CONF 15/99%
 MS 9 F&L 15 DS 15 RP 8
 Progeny Data: 15491 Daus: 81.00% GP+
 41EX 3802VG 8837GP 2732 G 79F
 15540 DAUS ME AVG: 11914 474 4.0 379 3.2
 AVG BCA: M225 F243 P229

GILLETTE BRILEA F B PB
 HOCANM8209524 *CVF*BYF*BLF ET
 EX-94-8YR-CAN EXTRA*05
 CAN-GEBV Dec*15 99%Rel GLPI 2108/99%
 KG M 1107 F 28 %F-0.12 P 25 %P-0.09
 CAN-GEBV Dec*15 99%Rel CONF 5
GILLETTE BLITZ 2ND WIND PB
 HOCANF7352248 ET B:03 Jul 2002
 VG-88-3YR-CAN 62*(5/306)
 02-02 305 15004 535 3.6 449 3.0
 365 17734 645 3.6 536 3.0
 BCA 372 354 348
 2 LACT: 31317 1231 3.9 981 3.1 KG

CAROL PRELUDE MTOTO ET PB
 HOITAMVT1962A *CVF*BLF ET
 EX-91-8YR-ITA GM*12
GILLETTE BRILEA BELLE FLEURPB
 HOCANF6735509 ET B:21 Sep 1996
 VG-86-3YR-CAN 10*(0/53)
FUSTEAD EMORY BLITZ-ET PB
 HOUSAM17013604 *CVF*BLF ET
 EX-95-12YR-USA EXTRA*04 GM
BRAEDALE SECOND CUT PB
 HOCANF6860889 ETM B:09 Nov 1997
 VG-86-2YR-CAN 23*(6/109)

NEUDAY GOLDWYN ERIN PB
 HOCANF7527253 *RDF*BLF*DPF B:23 Sep 2006
 EX-94-2E-CAN
 MS:95 (FA:9 RAH:9 RAW:6) F&L:92 DS:95 RP:95
 CAN-GEBV Dec*15 80%Rel GLPI 2139/77%
 KG M 144/28% F 4/37% %F 0.09 PRO\$
 SCS 3.01 P 0/31% %P 0.05 339
 CAN-GEBV Dec*15 78%Rel CONF 7/85%
 MS 5 F&L 6 DS 6 RP 4
 02-07 305 7265 314 4.3 238 3.3
 BCA 173 201 179
 03-09 305 8395 335 4.0 287 3.4
 BCA 181 195 191
 04-11 305 8521 343 4.0 301 3.5
 BCA 173 185 191
 06-01 305 12667 525 4.1 410 3.2
 365 14540 610 4.2 476 3.3
 BCA 230 257 238
 4 LACT: 47100 2006 4.3 1614 3.4 KG
 Avg BCA: M189(-1) F210(15) P200(5)
 2ND MATURE COW 2013 SASKATOON EXPO
 Progeny Data: 0EX 1VG 2GP 0G 0F
 3 DAUS ME AVG: 11062 427 3.9 337 3.1
 AVG BCA: M209 F219 P204

BRAEDALE GOLDWYN PB
 HOCANM10705608 *CVF*BYF*BLF
 GP-84-8YR-CAN GM*12 EXTRA*05
 CAN-GEBV Dec*15 99%Rel GLPI 2593/99%
 KG M 103 F 39 %F 0.34 P 21 %P 0.16
 CAN-GEBV Dec*15 99%Rel CONF 10
NEUDAY LHEROS EMILY PB
 HOCANF8835359 B:02 Jun 2003
 EX-92-3E-CAN 4*(9/13)
 02-03 305 9126 381 4.2 297 3.3
 BCA 223 249 227
 03-03 305 8990 371 4.1 304 3.4
 BCA 196 216 204
 04-04 305 10728 428 4.0 361 3.4
 BCA 208 222 220
 06-03 305 12318 521 4.2 393 3.2
 365 14221 605 4.3 459 3.2
 BCA 235 266 237
 5 LACT: 58299 2410 4.1 1963 3.4 KG
 Avg BCA: M206(14) F223(21) P212(18)
 Progeny Data: 1EX 6VG 4GP 0G 0F
 11 DAUS ME AVG: 12597 455 3.6 389 3.1
 AVG BCA: M238 F233 P235

SHOREMAR JAMES PB
 HOCANM5902195 *CVF*BLF
 GP-81-2YR-CAN EXTRA*98
BRAEDALE BALER TWINE PB
 HOCANF6860888 *BLF ETM B:08 Nov 1997
 VG-86-2YR-CAN 33*(27/138)
COMESTAR LHEROS PB
 HOCANM6663935 *CVF*RDF*BYF*BLF ET
 EX-97-11YR-CAN EXTRA*02
NEUDAY GIBSON EMMY PB
 HOCANF8323112 B:03 Feb 2001
 VG-85-3YR-CAN
 02-03 305 8123 318 3.9 292 3.6
 351 9185 365 4.0 335 3.6
 BCA 205 216 232
 2 LACT: 18012 734 4.1 645 3.6 KG
 Avg BCA: M196(-25) F211(1) P216(-13)
 Progeny Data: 1EX 0VG 0GP 0G 0F
 1 DAUS ME AVG: 10851 435 4.0 351 3.2
 AVG BCA: M205 F223 P212

2016 National Holstein Sale



Provincial Storm *Silver* EX 2E 5*
 5-09 365 21,374 kg 3.8% 3.4% (368-368-391)
3rd Dam



VAANDERVIEW ALONZO SLIM SHADY

HOCANF12362419 B:02 Dec 2015
 CAN-PA Dec*15 34%Rel PA LPI 2367/30%
 KG M 235/50% F 28/72% %F 0.22 PRO\$
 SCS 2.71 P 20/72% %P 0.11 911
 CAN-PA Dec*15 30%Rel CONF 10/96%
 MS 9 F&L 6 DS 7 RP 7

4th-7th Maternal Dam
 PROVINCIAL LINDY SILVER EX-CAN 5*
 PROVINCIAL H I SILVER VG-85-4YR-CAN 2*
 SIRJO ADMIRAL SILVER VG-86-4YR-CAN
 CRESTVALE PROMINENT JENNY VG-86-4YR-CAN

Consigned By:
 CRAILA DAIRY LTD
 Tel: 306-283-4341 Fax: 306-283-4341
 MATTHEW VAANDRAGER
 Tel: 306-270-1289 Fax: 306-283-4341

Intermediate Calf for 2016

NORCA SILKY ALONZO PB
 HOCANM107685055 *CVF*BYF*BLF*DPF*CNF
 CAN-GPA Dec*15 76%Rel GPA LPI 2872/71%
 KG M 667/56% F 60/90% %F 0.39 PRO\$
 SCS 2.48 P 37/76% %P 0.14 1747
 CAN-GPA Dec*15 72%Rel CONF 13/99%
 MS 11 F&L 12 DS 7 RP 3

ZANI BOLTON MASCALESE ET PB
 HOITAM17990516801 *CVF*BYF*BLF*DPF ET
 CAN-GEBV Dec*15 92%Rel GLPI 2315/86%
 KG M 1289 F 21 %F 0.16 P 46 %P 0.03
 CAN-GEBV Dec*15 87%Rel CONF 3

SANDY-VALLEY BOLTON-ET PB
 HOUSAM131823833 *BYC*CVF*BLF ET
 EX-90-5YR-USA EXTRA'10 GM'10
ZANI O-MAN-ORIELLA-ET PB
 HOITAF17990238458 ET B:28 Mar 2005
 GP-84-2YR-ITA

NORCA SILKY ALL RIGHT PB
 HOCANF106935835 ET B:29 Oct 2011
 VG-85-2YR-CAN
 01-11 305 10917 526 4.8 387 3.5
 365 12624 612 4.8 452 3.6
 BCA 277 355 305
 2 LACT: 28629 1386 4.8 1003 3.5 KG

LIRR DREW DEMPSEY PB
 HOUSAM61083609 *CVF*BYF*BLF*DPF
 VG-86-4YR-USA EXTRA'11
MS GOLDNOAKS ALEXIA 2084-ET PB
 HOUSAF68627124 ET B:08 Nov 2009
 VG-85-2YR-CAN 4*(0/20)

PDF SID SHIMMER PB
 HOCANF11120695 B:16 Oct 2011
 EX-91-4YR-CAN
 MS:90 (FA:5 RAH:6 RAW:8) F&L:92 DS:92 RP:92
 CAN-EBV Dec*15 61%Rel LPI 1872/49%
 KG M-199/25% F-3/28% %F 0.05 PRO\$
 SCS 2.93 P 2/35% %P 0.08 102
 CAN-EBV Dec*15 46%Rel CONF 7/85%
 MS 7 F&L -1 DS 7 RP 11
 02-00 305 9657 375 3.9 313 3.2
 BCA 241 250 243
 02-11 305 12257 455 3.7 416 3.4
 306 12290 456 3.7 417 3.4
 BCA 268 266 285
 2 LACT: 22188 841 3.8 738 3.3 KG
 Avg BCA: M255(-15) F 258(-9) P264(-9)

PINE-TREE SID-ET PB
 HOUSAM62175895 *CVF*BYF*BLF*DPF ET
 VG-86-2YR-CAN ST'10
 CAN-GEBV Dec*15 99%Rel GLPI 2032/98%
 KG M-187 F 11 %F 0.18 P 1 %P 0.06
 CAN-GEBV Dec*15 99%Rel CONF 12

REGANCREST-MR DRHAM SAM-ET PB
 HOUSAM207184639 *CVF*RDF*BLF ET
PINE-TREE FINLEY MINNIE-ET PB
 HOUSAF61733050 ET B:24 Jan 2004
 EX-90-6YR-USA EX-91-7YR-CAN DOM 5*(0/26)

PDF EXHIBIT SHIVER PB
 HOCANF9509448 ET B:23 Nov 2004
 VG-87-4YR-CAN
 02-02 305 12064 384 3.2 407 3.4
 BCA 298 258 318
 03-02 305 14065 435 3.1 487 3.5
 BCA 302 254 329
 04-06 305 15548 483 3.1 526 3.4
 314 15860 493 3.1 539 3.4
 BCA 319 268 339
 06-10 305 16600 496 3.0 529 3.2
 BCA 304 243 309
 5 LACT: 79500 2422 3.0 2683 3.4 KG
 Avg BCA: M306(27) F248(-19) P 320(34)
 2 Superior Lactations
 Progeny Data: 1EX 0VG 0GP 0G OF
 1 DAUS ME AVG: 13444 504 3.7 437 3.2
 AVG BCA: M254 F258 P264

BUDJON-JK ENCORE EXHIBIT-ET PB
 HOUSAM125791289 *CVF*BLF ET
 EX-91-3YR-USA
PROVINCIAL STORM SILVER PB
 HOCANF6884872 B:01 Sep 1997
 EX-2E-CAN 5*(19/6)
 05-09 305 18494 681 3.7 622 3.4
 365 21374 807 3.8 735 3.4
 BCA 368 368 391
 4 LACT: 78790 3283 4.2 2880 3.7 KG
 Avg BCA: M283(54) F297(64) P304(63)
 Progeny Data: 1EX 5VG 2GP 0G OF
 8 DAUS ME AVG: 14291 486 3.4 458 3.2
 AVG BCA: M270 F249 P277

2016 National Holstein Sale



Skycrest GoldenSet Fireball VG-86 2Yr

2-03 P. 10,140 kg 3.5% 3.1% (248-233-242)

Dam

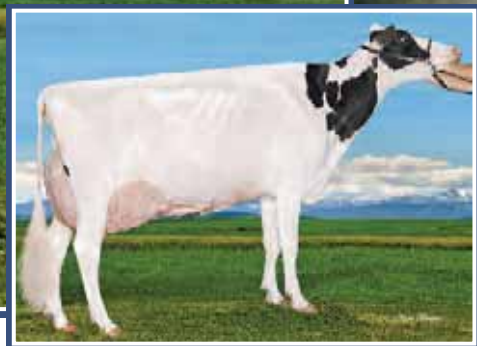

Tolamika Dundee Fanta EX

3-03 313 14,463 kg 3.6% 2.8% (315-304-272)

1st Jr. 3-Yr-Old Westerner Champ. Show 2013

2nd Dam



SKYCREST GOLDENSET FIRECRACKER

HOCANF12223908 PG B:21 Sep 2015
 CAN-PA Dec*15 29%Rel PA LPI 2483/27%
 KG M 654/73% F 9/45% %F 0.13 PRO\$
 SCS 3.02 P 17/67% %P 0.03 796
 CAN-PA Dec*15 28%Rel CONF 15/99%
 MS 14 F&L 10 DS 11 RP 7

4th-11th Maternal Dam
 KARONA CHARLES ALEXIS VG-87-4YR-CAN 3*
 BELGROVE ATTRA ROBIN ET EX-2E-CAN 14*
 FRAN-LOU REFLECT ROSETTE VG-86-4YR-CAN 6*
 CITATION MARQ ROSEBUD VG-85-USA
 SPRING FARM CITATION RACHEL VG-87-4YR-CAN EX-3E-USA
 SPRING FARM RHONDA VG-CAN 4*
 SPRING FARM ORMSBY ROSE VG-CAN 6*
 FOND MYRTLE ROSE EX-CAN 4*

Consigned By:
 CHRIS DEWITT, JR
 Tel: 250-836-4271
 SKYCREST HOLSTEINS LTD
 Tel: 780-675-4643 Fax: 780-675-9786

Senior Calf for 2016

WALNUTLAWN SOLOMON PB
 HOCANM11775998 PG *CVF*RDF*BYF*BLF*DPF*CN
 CAN-GPA Dec*15 76%Rel GPA LPI 2813/71%
 KG M 229/32% F 36/68% %F 0.25 PRO\$
 SCS 2.90 P 20/50% %P 0.13 1110
 CAN-GPA Dec*15 73%Rel CONF 19/99%
 MS 17 F&L 14 DS 15 RP 8

VAL-BISSON DOORMAN PB
 HOCANM107281711 *CVF*BYF*BLF*DPF ET
 VG-87-3YR-CAN
 GMACE Dec*15 88%Rel GMLPI 3156/80%
 KG M 398 F 52 %F 0.35 P 46 %P 0.32
 GMACE Dec*15 84%Rel CONF 20
MISTY SPRINGS LAVANGUARD SUE PB
 HOCANF9979603 *BYF ET B:16 Aug 2009
 VG-89-4YR-CAN 3*(0/16)
 02-01 305 10998 478 4.3 355 3.2
 365 12468 543 4.4 411 3.3
 BCA 276 321 277
 2 LACT: 32926 1509 4.6 1122 3.4 KG

DE-SU 521 BOOKEM-ET PB
 HOUSAM66636657 *CVF*RDF*BYF*BLF*DPF ET
VAL-BISSON SHOTTLE IMELDA PB
 HOCANF106173432 *CVF*BYF*BLF*DPF ET B:25
 VG-89-4YR-CAN 3*(0/17)

COMESTAR LAVANGUARD PB
 HOCANM103974966 *CVF*BYF*BLF ET
 GP-83-4YR-CAN ST*11
MISTY SPRINGS FBI SUZANNE PB
 HOCANF7866441 ET B:23 Jan 2006
 VG-87-2YR-CAN 4*(0/23)

SKYCREST GOLDENSET FIREBALL PB
 HOCANF11608924 B:12 Jun 2013
 VG-86-2YR-CAN
 MS:86 (FA:7 RAH:8 RAW:7) F&L:86 DS:87 RP:88
 CAN-GPA Dec*15 75%Rel GPA LPI 1958/71%
 KG M 750/77% F-28/6% %F 0.52 PRO\$
 SCS 3.18 P 12/56% %P 0.11 251
 CAN-GPA Dec*15 72%Rel CONF 8/90%
 MS 7 F&L 5 DS 6 RP 6
 02-03 P140 10140 356 3.5 317 3.1
 PBCA 248 233 242
 1 LACT: 4880 173 3.5 144 3.0 KG
 Avg BCA: M248 F233 P242

REGANCREST-GV S BRADNICK-ET PB
 HOUSAM66625940 *CVF*RDF*BYF*BLF*DPF ET
 VG-87-2YR-USA ST*14
 CAN-GEV Dec*15 97%Rel GLPI 2576/93%
 KG M 1320 F-4 %F 0.47 P 32 %P 0.10
 CAN-GEV Dec*15 95%Rel CONF 17

TOLAMIKA DUNDEE FANTA PB
 HOCANF11100115 ET B:03 Mar 2010
 EX-90-5YR-CAN
 03-03 305 14089 505 3.6 392 2.8
 313 14463 519 3.6 404 2.8
 BCA 315 304 272
 4 LACT: 48862 1641 3.4 1383 2.8 KG
 Avg BCA: M286(80) F256(39) P251(43)
 ALL-WEST 2013 • HM. ALL-WEST 2012
 3RD 4-YR 2014 CALGARY SPRING
 1ST JR.2-YR 2012 AB DAIRY CONGRESS
 1ST JR.3-YR 2013 WESTERNER CHAMP.
 3RD JR.2-YR 2012 WESTERNER CHAMP.
 Progeny Data: 0EX 2VG 1GP 0G 0F
 3 DAUS ME AVG: 12597 443 3.5 372 3.0
 AVG BCA: M238 F227 P225

GEN-MARK STMATIC SANCHEZ PB
 HOUSAM134422312 *CVF*RDF*BYF*BLF*DPF
 EX-94-6YR-USA ST*12
REGANCREST BREYA-ET PB
 HOUSAF62496852 *BLF ET B:11 Nov 2005
 EX-90-7YR-USA GMD DOM 5*(0/25)

REGANCREST DUNDEE-ET PB
 HOUSAM127640114 *CVF*BYF*BLF ET
 EX-95-6YR-USA ST*04
GOLDENSET CHAMPION FLORA PB
 HOCANF9305336 ET B:24 Mar 2003
 EX-91-5YR-CAN 1*(0/6)
 03-08 305 12518 425 3.4 372 3.0
 307 12575 426 3.4 373 3.0
 BCA 252 230 235
 2 LACT: 25845 862 3.3 761 2.9 KG
 Avg BCA: M251(19) F228(10) P229(3)
 2ND 4-YR 2007 N.OKANAGAN SPRING
 JR. JR.CHAMP & 1ST JR.1-YR 2004 INTERIOR PROV.
 1ST JR.1-YR 2004 CHILLIWACK
 Progeny Data: 1EX 7VG 5GP 0G 0F
 14 DAUS ME AVG: 11750 437 3.7 356 3.0
 AVG BCA: M222 F224 P215

2016 National Holstein Sale



Tolamika Dundee Fanta EX

3-03 313 14,463 kg 3.6% 2.8% (315-304-272)

1st Jr. 3-Yr-Old Westerner Champ. Show 2013

Same family



GOLDENSET BRAZZLE OLENKA

HOCANF12220001 B:01 Jun 2015
 CAN-PA Dec*15 36%Rel PA LPI 2245/32%
 KG M 38/38% F-4/27% %F-0.06 PRO\$
 SCS 3.03 P 15/63% %P 0.13 458
 CAN-PA Dec*15 31%Rel CONF 10/96%
 MS 9 F&L 9 DS 7 RP 3

Summer Yearling for 2016

4th-11th Maternal Dam
 KARONA CHARLES ALEXIS VG-87-4YR-CAN 3*
 BELGROVE ATTRA ROBIN ET EX-2E-CAN 14*
 FRAN-LOU REFLECT ROSETTE VG-86-4YR-CAN 6*
 CITATION MARQ ROSEBUD VG-85-USA

Consigned By:
 CHRIS DEWITT, JR
 Tel: 250-836-4271

SPRING FARM CITATION RACHEL VG-87-4YR-CAN EX-3E-USA
 SPRING FARM RHONDA VG-CAN 4*
 SPRING FARM ORMSBY ROSE VG-CAN 6*
 FOND MYRTLE ROSE EX-CAN 4*

ARROWSTAR BRAZZLE-IMP-ET PB

HOAUSM1682216 *CVF*BLF ET
 CAN-GPA Dec*15 80%Rel GPA LPI 2599/77%
 KG M 548/49% F 40/73% %F 0.19 PRO\$
 SCS 2.83 P 28/64% %P 0.10 1011
 CAN-GPA Dec*15 78%Rel CONF 12/98%
 MS 10 F&L 12 DS 9 RP 1

GILLETTE WINDBROOK PB

HOCANM7816429 *CVF*BYF*BLF*DPF*CNF*XIF ETM
 EX-97-6YR-CAN EXTRA'10
 CAN-GEBV Dec*15 99%Rel GLPI 2634/99%
 KG M 458 F 52 %F 0.33 P 28 %P 0.12
 CAN-GEBV Dec*15 99%Rel CONF 15

BUTZ-BUTLER GOLD BARBARA-ET PB

HOUSAF66625057 ET B:11 Nov 2009
 VG-87-2YR-CAN EX-92-3YR-USA
 02-06 305 11880 515 4.3 404 3.4
 305 11880 515 4.3 404 3.4
 2 LACT: 17024 705 4.1 547 3.2 KG

GILLETTE BRILEA F B PB

HOCANM8209524 *CVF*BYF*BLF ET
 EX-94-8YR-CAN EXTRA'05

GILLETTE BLITZ 2ND WIND PB

HOCANF7352248 ET B:03 Jul 2002
 VG-88-3YR-CAN 62*(5/306)

BRAEDALE GOLDWYN PB

HOCANM10705608 *CVF*BYF*BLF
 GP-84-8YR-CAN GM'12 EXTRA'05

REGANCREST BRASILIA-ET PB

HOUSAF62496866 ET B:02 Dec 2005
 EX-92-2E-USA DOM 11*(6/52)

GOLDENSET DAMION OLIVETTE PB

HOCANF10919097 B:02 Nov 2009
 EX-90-5YR-CAN
 MS:92 (FA:7 RAH:7 RAW:7) F&L:91 DS:90 RP:85
 CAN-EBV Dec*15 63%Rel LPI 1877/50%
 KG M-472/14% F-49/1% %F-0.30 PRO\$
 SCS 3.22 P 1/33% %P 0.16 -133
 CAN-EBV Dec*15 45%Rel CONF 8/90%
 MS 8 F&L 6 DS 5 RP 5

02-01	305	9279	343	3.7	320	3.4
	365	10838	412	3.8	382	3.5
	BCA	225	226		244	
03-05	305	10352	389	3.8	357	3.4
	BCA	222	227		241	
04-05	305	11456	380	3.3	402	3.5
	BCA	230	208		256	
05-07	P256	10669	378	3.5	368	3.5
	PBCA	213	204		233	
4 LACT:	44870	1641	3.7	1575	3.5	KG
	Avg BCA: M223 F216 P244					

ERBACRES DAMION PB

HOUSAM130263722 *CVF*RDF*BYF*BLF*DPF
 EX-96-11YR-USA ST'10
 CAN-GEBV Dec*15 99%Rel GLPI 1919/99%
 KG M-542 F-61 %F-0.41 P 0 %P 0.16
 CAN-GEBV Dec*15 99%Rel CONF 12

GOLDENSET JORDAN ODETTIE PB

HOCANF7785324 B:29 Sep 2006
 VG-87-4YR-CAN
 01-11 305 8916 295 3.3 297 3.3
 BCA 230 203 240
 03-01 305 10980 370 3.4 352 3.2
 BCA 234 211 235
 05-05 305 11490 408 3.6 360 3.1
 BCA 219 211 221
 06-09 305 11314 435 3.8 360 3.2
 306 11337 436 3.8 361 3.2
 BCA 226 235 226
 6 LACT: 60933 2167 3.6 1997 3.3 KG
 Avg BCA: M222(2) F209(-35) P225(-3)
 Progeny Data: 1EX OVG 1GP 0G 0F
 2 DAUS ME AVG: 11803 422 3.6 397 3.4
 AVG BCA: M223 F216 P240

REGANCREST ELTON DURHAM-ET PB

HOUSAM2250783 *CVC*RDF*BLF ET
 EX-90-7YR-USA GM

REGANCREST ENCORE DALHIA-ET PB

HOUSAF124287356 ET B:02 Jun 1998
 VG-89-4YR-USA

ROYLANE JORDAN-ET PB

HOUSAM17064727 *CVF*BLF ET
 EX-95-10YR-USA ST'05 GM

GOLDENSET TALENT ORIANA PB

HOCANF9507902 ET B:02 Sep 2004
 GP-83-4YR-CAN
 03-01 305 8202 270 3.3 267 3.3
 310 8288 273 3.3 270 3.3
 BCA 177 155 179
 3 LACT: 21588 728 3.4 693 3.2 KG
 Avg BCA: M158(-60) F 142(-86) P 158(-67)
 Progeny Data: 0EX 1VG 0GP 0G 0F
 1 DAUS ME AVG: 11750 408 3.5 370 3.2
 AVG BCA: M222 F209 P224

2016 National Holstein Sale



Bienert Lee *Cinder* EX-92 4E 2*

4-08 365 13,112 kg 4.3% 3.3% (241-274-243)

1st Mature Cow Green Acres 2010-2011

2nd Dam



RIETBEN GOLDWYN CHRISTA

HOCANF11677353 ET B:23 Jul 2015
 CAN-PA Dec*15 44%Rel PA LPI 2353/43%
 KG M 13/37% F 22/64% %F 0.20 PRO\$
 SCS 2.77 P 11/54% %P 0.10 733
 CAN-PA Dec*15 43%Rel CONF 8/90%
 MS 7 F&L 9 DS 5 RP 0

4th-8th Maternal Dam
 BIENERT RUDOLPH CHELSEA VG-85-6YR-CAN 2*
 GILLETTE THOR COMEDIA EX-CAN 1*
 MAEFORD STARBUCK CHRISSY EX-CAN 17*
 MONTMAPLE CHRISTINA EX-CAN 6*
 CHEESEBORO MAISIE VG-85-3YR-CAN

Consigned By:
 BUTTE HOLSTEINS
 Tel: 403-732-4063 Fax: 403-732-4793
 RIETVELD DAIRIES LTD
 Tel: 780-992-0918 Fax: 780-998-3420

Summer Yearling for 2016

BRAEDALE GOLDWYN PB

HOCANM10705608 *CVF*BYF*BLF
 GP-84-8YR-CAN GM*12 EXTRA*05
 F&L:83 DS:84 RP:87
 CAN-GEBV Dec*15 99%Rel GLPI 2593/99%
 KG M 103/26% F 39/71% %F 0.34 PRO\$
 SCS 2.59 P 21/51% %P 0.16 1129
 CAN-GEBV Dec*15 99%Rel CONF 10/96%
 MS 9 F&L 10 DS 5 RP 1
 Progeny Data: 35376 Daus: 86.00% GP+
 2805EX 13469VG 14323GP 4502G 277F
 36789 DAUS ME AVG: 11461 454 4.0 368 3.2
 AVG BCA: M217 F233 P222

SHOREMAR JAMES PB

HOCANM5902195 *CVF*BLF
 GP-81-2YR-CAN EXTRA*98
 CAN-GEBV Dec*15 99%Rel GLPI 1470/99%
 KG M-796 F-3 %F 0.26 P 0 %P 0.23
 CAN-GEBV Dec*15 99%Rel CONF -1

BRAEDALE BALER TWINE PB

HOCANF6860888 *BLF ETM B:08 Nov 1997
 VG-86-2YR-CAN 33*(27/138)
 02-01 305 12096 591 4.9 402 3.3
 365 14019 690 4.9 477 3.4
 BCA 299 397 314
 1 LACT: 27051 1359 5.0 1005 3.7 KG

MARK CJ GILBROOK GRAND ET PB

HOCANM393207 *BLF*MFF ET
 VG-86-5YR-CAN EXTRA*93
STELBRO JENINE AEROSTAR PB
 HOCANF5337384 *BLF B:23 Feb 1991
 VG-85-4YR-CAN

MAUGHLIN STORM PB

HOCANM5457798 *CVF*BRC*BLF ET
 EX-CAN EXTRA*96

BRAEDALE GYPSY GRAND PB

HOCANF5912235 B:20 Sep 1993
 VG-88-5YR-CAN 37*(0/185)

BUTTE AIRRAID CHRISSY1356 PB

HOCANF9880686 ET B:08 Oct 2008
 EX-90-7YR-CAN
 MS:93 (FA:7 RAH:9 RAW:6) F&L:91 DS:87 RP:86
 CAN-GEBV Dec*15 75%Rel GLPI 2088/72%
 KG M-76/32% F 4/37% %F 0.06 PRO\$
 SCS 2.96 P 0/31% %P 0.04 311
 CAN-GEBV Dec*15 72%Rel CONF 6/79%
 MS 5 F&L 7 DS 4 RP -1
 02-05 299 9417 374 4.0 298 3.2
 BCA 227 243 225
 03-05 305 10480 398 3.8 337 3.2
 BCA 222 230 226
 04-06 305 12407 485 3.9 364 2.9
 351 13161 515 3.9 393 3.0
 BCA 252 268 233
 05-09 305 9901 409 4.1 321 3.2
 BCA 199 221 203
 4 LACT: 44027 1741 4.0 1389 3.2 KG
 Avg BCA: M225(1) F241(3) P222(2)
 RES. GRAND & 1ST SR.3-YR 2012 GREEN ACRES
 3RD SR.2-YR 2011 GREEN ACRES
 Progeny Data: 0EX 0VG 0GP 1G 0F
 1 DAUS ME AVG: 10851 422 3.9 327 3.0
 AVG BCA: M205 F216 P198

SILDAHL AIRRAID PB

HOUSAM131688542 *CVF*BLF
 EX-94-7YR-USA SP*10
 CAN-GEBV Dec*15 99%Rel GLPI 2364/98%
 KG M 1382 F 68 %F 0.16 P 30 %P-0.13
 CAN-GEBV Dec*15 99%Rel CONF 4

BIENERT LEE CINDER PB

HOCANF8707689 B:09 Oct 2003
 EX-92-4E-CAN 2*(0/10)
 03-04 305 11677 463 4.0 361 3.1
 BCA 248 268 241
 04-08 305 11842 499 4.2 379 3.2
 365 13112 559 4.3 427 3.3
 BCA 241 274 243
 07-05 305 12321 527 4.3 391 3.2
 BCA 235 276 241
 09-07 305 10512 463 4.4 324 3.1
 BCA 210 254 208
 7 LACT: 85294 3648 4.3 2784 3.3 KG
 Avg BCA: M225(-6) F255(25) P228(3)
 1ST MATURE COW 2010 & 2011 GREEN ACRES
 Progeny Data: 2EX 4VG 5GP 1G 0F
 12 DAUS ME AVG: 11539 490 4.2 370 3.2
 AVG BCA: M218 F251 P224

MARA-THON BW MARSHALL-ET PB

HOUSAM2290977 *CVF*BLF ET
 VG-86-5YR-USA GM*04

SILDAHL MANFRED AIR ATTACK PB

HOUSAF127745181 *CVF B:26 May 1999
 VG-87-5YR-USA GMD DOM

COMESTAR LEE PB

HOCANM575117 *CVF*BLF ET
 EX-CAN EXTRA*97

BIENERT GIBSON CHARCOLE PB

HOCANF8232561 B:05 Jun 2001
 EX-91-2E-CAN
 04-09 305 12062 471 3.9 391 3.2
 365 13734 544 4.0 456 3.3
 BCA 235 249 244
 4 LACT: 44933 1730 3.9 1487 3.3 KG
 Avg BCA: M194(-23) F 195(-11) P 198(-17)
 2ND MATURE COW 2009 GREEN ACRES
 3RD JR.2-YR 2003 WESTERNER CHAMP.
 Progeny Data: 1EX 0VG 1GP 0G 0F
 2 DAUS ME AVG: 11803 486 4.1 370 3.1
 AVG BCA: M223 F249 P224

2016 National Holstein Sale



Bienert Lee *Cinder* EX-92 4E 2*

4-08 365 13,112 kg 4.3% 3.3% (241-274-243)

1st Mature Cow Green Acres 2010-2011

Dam

95

BUTTE OMAN CIDER 554

HOCANF12026034 ET B:28 Jul 2014
 CAN-PA Dec*15 45%Rel PA LPI 2334/40%
 KG M-44/33% F 32/77% %F 0.34 PRO\$
 SCS 2.94 P 27/83% %P 0.25 745
 CAN-PA Dec*15 41%Rel CONF 6/79%
 MS 3 F&L 7 DS 4 RP 3

4th-7th Maternal Dam
 GILLETTE THOR COMEDIA EX-CAN 1*
 MAEFORD STARBUCK CHRISSEY EX-CAN 17*
 MONTMAPLE CHRISTINA EX-CAN 6*
 CHEESEBORO MAISIE VG-85-3YR-CAN

Consigned By:
 ROBIN ENRIGHT

Bred Dec. 8, 2015
Due Sept. 16, 2016 to Lotus

LONG-LANGS OMAN OMAN-ET PB
 HOUSAM135746776 *CVF*BYF*BLF ET
 VG-85-4YR-USA EXTRA*12 GM*10
 CAN-GEBV Dec*15 99%Rel GLPI 2696/99%
 KG M 932/69% F 56/87% %F 0.23 PRO\$
 SCS 3.01 P 68/98% %P 0.33 1541
 CAN-GEBV Dec*15 99%Rel CONF 4/73%
 MS 3 F&L 5 DS 1 RP 3

Progeny Data: 1225 Daus: 83.00% GP+
 28EX 422VG 569GP 191G 15F
 1318 DAUS ME AVG: 12838 511 4.0 422 3.3
 AVG BCA: M243 F262 P255

O-BEE MANFRED JUSTICE-ET PB
 HOUSAM122358313 *CVF*RF*BLF*DPF ET
 EX-94-7YR-USA SP*07 GM
 CAN-GEBV Dec*15 99%Rel GLPI 2531/99%
 KG M 1150 F 67 %F 0.22 P 64 %P 0.24
 CAN-GEBV Dec*15 99%Rel CONF -5

WINNING-WAY MARCI-ET PB
 HOUSAF130677626 *CVC ET B:24 Sep 2000
 VG-89-7YR-USA
 05-03 305 13363 593 4.4 463 3.5
 305 13363 593 4.4 463 3.5
 3 LACT: 42479 1866 4.4 1583 3.7 KG

HA-HO CUBBY MANFRED-ET PB
 HOUSAM2183007 *CVF*BLF ET
 GP-82-5YR-USA SP*02 GM
MEIER-MEADOWS EL JEZEBEL-ET PB
 HOUSAF15459080 *CVC*BLC ET B:30 Jun 1994
 EX-92-5YR-USA DOM GMD 2*(0/10)

DIXIE-LEE AARON-ET PB
 HOUSAM2265005 *CVF*BYF*BLF ET
 EX-90-11YR-CAN GM
PETICOTE BWOOD MOZZETTA-ET PB
 HOUSAF15930909 ET B:11 Jan 1996
 VG-85-2YR-USA GMD DOM

BIENERT LEE CINDER PB
 HOCANF8707689 B:09 Oct 2003
 EX-92-4E-CAN 2*(0/10)
 MS:90 (FA:6 RAH:7 RAW:6) F&L:92 DS:96 RP:91
 CAN-EBV Dec*15 79%Rel LPI 1997/62%
 KG M-1020/2% F 8/43% %F 0.46 PRO\$
 SCS 2.87 P-15/10% %P 0.18 -1.4
 CAN-EBV Dec*15 65%Rel CONF 8/90%
 MS 4 F&L 9 DS 7 RP 8

03-04	305	11677	463	4.0	361	3.1
	BCA	248	268		241	
04-08	305	11842	499	4.2	379	3.2
	365	13112	559	4.3	427	3.3
	BCA	241	274		243	
07-05	305	12321	527	4.3	391	3.2
	BCA	235	276		241	
09-07	305	10512	463	4.4	324	3.1
	BCA	210	254		208	
7	LACT:	85294	3648	4.3	2784	3.3
	Avg BCA:	M225(-6)	F255(25)		P228(3)	
	1ST MATURE COW 2010 GREEN ACRES					
	1ST MATURE COW 2011 GREEN ACRES					
	Progeny Data: 2EX 4VG 5GP 1G 0F					
	12 DAUS ME AVG: 11539	490	4.2	370	3.2	
	Avg BCA: M218	F251	P224			

COMESTAR LEE PB
 HOCANM5757117 *CVF*BLF ET
 EX-CAN EXTRA*97
 CAN-GEBV Dec*15 99%Rel GLPI 1678/99%
 KG M-617 F 13 %F 0.35 P-12 %P 0.08
 CAN-GEBV Dec*15 99%Rel CONF 0

BIENERT GIBSON CHARCOLE PB
 HOCANF8232561 B:05 Jun 2001
 EX-91-2E-CAN

02-04	305	8039	280	3.5	258	3.2
	BCA	189	176		190	
03-06	305	9840	349	3.5	318	3.2
	BCA	201	193		204	
04-09	305	12062	471	3.9	391	3.2
	365	13734	544	4.0	456	3.3
	BCA	235	249		244	
07-06	229	8257	327	4.0	258	3.1
	BCA	151	163		152	
4	LACT:	44933	1730	3.9	1487	3.3
	Avg BCA:	M194(-23)	F 195(-11)		P 198(-17)	
	2ND MATURE COW 2009 GREEN ACRES					
	3RD JR.2-YR 2003 WESTERNER CHAMP.					
	Progeny Data: 1EX 0VG 1GP 0G 0F					
	2 DAUS ME AVG: 11803	486	4.1	370	3.1	
	Avg BCA: M223	F249	P224			

HANOVERHILL RAIDER ET PB
 HOCANM390409 *CVF*BLF ET
 EX-CAN EXTRA*91
COMESTAR LAURA BLACK PB
 HOCANF5319783 ET B:22 Dec 1990
 VG-87-3YR-CAN 24*(5/115)

SILKY GIBSON PB
 HOCANM6215479 *BYC*CVF*BLF ET
 EX-96-12YR-CAN ST*99
BIENERT RUDOLPH CHELSEA PB
 HOCANF7096954 B:03 Jul 1997
 VG-85-6YR-CAN 2*(6/4)

08-00	305	11756	488	4.2	396	3.4
	365	12685	526	4.1	431	3.4
	BCA	236	267		252	
4	LACT:	40528	1575	3.9	1392	3.4
	Avg BCA:	M194(-5)	F204(-1)		P210(10)	
	Progeny Data: 2EX 3VG 5GP 1G 0F					
	11 DAUS ME AVG: 11698	414	3.5	366	3.1	
	Avg BCA: M221	F212	P221			

2016 National Holstein Sale



Ella Wright

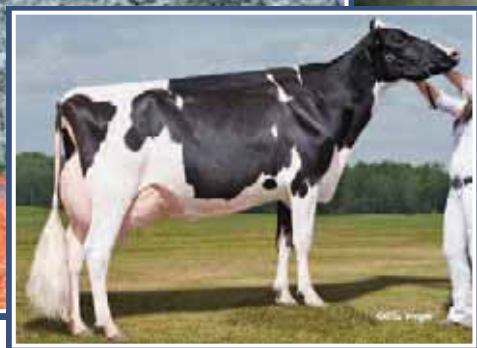

Mosnang Saloon *Liquor* VG-87 2Yr

2-00 P. 11,672 3.6% 3.2% (312-306-316)

1st Jr. 2-Yr-Old Westerner Champ. Show 2015

Mat. Sister

Mosnang Lightning Bolt EX-92 2E

6-09 330 19,741 kg 4.7% 3.1% (356-458-349)

Dam



MOSNANG CAPITAL GAIN LIPSYNC

HOCANF12113059 ET B:03 Jun 2015
 CAN-PA Dec*15 39%Rel PA LPI 2891/37%
 KG M 1687/98% F 64/97% %F 0.02 PROS
 SCS 2.88 P 55/98% %P 0.00 1737
 CAN-PA Dec*15 38%Rel CONF 11/97%
 MS 11 F&L 9 DS 7 RP 1

4th-6th Maternal Dam
 MOSNANG LUNY MATHIE VG-86-3YR-CAN 2*
 MOSNANG LUCY JOCK GP-80-2YR-CAN
 ELTIM LUCKY ASTROLOGER VG-85-5YR-CAN

Consigned By:
 MOSNANG HOLSTEINS LTD
 Tel: 403-843-3408 Fax: 403-843-3408

Summer Yearling for 2016

STANTONS CAPITAL GAIN PB
 HOCANM11696699 *CVF*BYF*BLF*DPF*CNF ET
 CAN-GPA Dec*15 78%Rel GPA LPI 3139/73%
 KG M 1930/97% F 73/95% %F 0.03 PROS
 SCS 2.73 P 61/96% %P 0.03 2043
 CAN-GPA Dec*15 74%Rel CONF 17/99%
 MS 15 F&L 10 DS 14 RP 2

DE-SU BKM MCCUTCHEN 1174-ET PB
 HOUSAM69990138 *CVF*BYF*BLF*DPF ET
 EX-92-3YR-USA ST*15
 CAN-GEV Dec*15 95%Rel GLPI 3185/87%
 KG M 984 F 66 %F 0.30 P 44 %P 0.10
 CAN-GEV Dec*15 91%Rel CONF 17

DE-SU 521 BOOKEM-ET PB
 HOUSAM66636657 *CVF*RDF*BYF*BLF*DPF ET
SULLY SHOTTLE MAY-TW PB
 HOUSAF138218285 MB B:27 Mar 2007
 EX-90-6YR-USA DOM 6*(0/31)

MS CHASSITY OBS CLAIRE-ET PB
 HOUSAF141008075 ET B:18 Dec 2010
 VG-87-2YR-CAN 3*(0/16)
 01-10 305 16924 630 3.7 486 2.9
 365 19752 737 3.7 573 2.9
 BCA 437 438 392
 1 LACT: 24536 922 3.8 731 3.0 KG

DE-SU OBSERVER-ET PB
 HOUSAM65917481 *CVF*RDF*BYF*BLF*DPF ET
 VG-88-3YR-USA ST*14
REGANCREST S CHASSITY-ET PB
 HOUSAF62496899 *BYF*BLF ET B:13 Dec 2005
 EX-92-4YR-USA GMD DOM 22*(3/109)

MOSNANG LIGHTNING BOLT PB
 HOCANF9781960 B:12 Jul 2008
 EX-92-2E-CAN
 MS:92 (FA:6 RAH:8 RAW:6) F&L:93 DS:92 RP:89
 CAN-GEV Dec*15 78%Rel GLPI 2644/75%
 KG M 1483/96% F 55/94% %F 0.01 PROS
 SCS 3.04 P 51/98% %P 0.03 1420
 CAN-GEV Dec*15 75%Rel CONF 6/79%
 MS 7 F&L 8 DS 1 RP -1
 02-01 305 12129 443 3.7 367 3.0
 BCA 314 306 294
 03-06 305 15269 598 3.9 471 3.1
 BCA 319 340 310
 05-00 305 15638 700 4.5 476 3.0
 BCA 319 383 305
 06-09 305 18562 874 4.7 566 3.1
 330 19741 936 4.7 0 3.1
 BCA 356 458 349
 4 LACT: 82493 3470 4.2 2638 3.2 KG
 Avg BCA: M327(83) F372(111) P 315(76)
 1 Super 3, 1 Super 4, 4 Superior Lactations
 1ST 4-YR 2012 AB DAIRY CONGRESS
 3RD 5-YR 2013 WESTERNER CHAMP.
 Progeny Data: 0EX 2VG 0GP 0G 0F
 2 DAUS ME AVG: 14926 597 4.0 478 3.2
 AVG BCA: M282 F306 P289

SANDY-VALLEY BOLTON-ET PB
 HOUSAM131823833 *BYC*CVF*BLF ET
 EX-90-5YR-USA EXTRA*10 GM*10
 CAN-GEV Dec*15 99%Rel GLPI 2445/99%
 KG M 1651 F 54 %F 0.07 P 46 %P 0.07
 CAN-GEV Dec*15 99%Rel CONF 7

LEXVOLD LUKE HERSHEL-ET PB
 HOUSAM2294436 *CVF*BYF*BLF ET
SANDY-VALLEY BLESSING-ET PB
 HOUSAF128824973 *CVF ET B:06 Jan 2000

MOSNANG LUNYES ALLAN PB
 HOCANF7335938 B:26 Jul 2002
 EX-92-6YR-CAN
 03-02 305 10563 404 3.8 351 3.3
 BCA 226 230 234
 04-04 305 12511 355 2.8 432 3.5
 BCA 239 184 262
 05-11 305 15123 591 3.9 486 3.2
 310 15345 600 3.9 494 3.2
 BCA 304 319 308
 3 LACT: 43903 1555 3.5 1505 3.4 KG
 Avg BCA: M256(19) F244(16) P268(32)
 1 Superior Lactations
 Progeny Data: 1EX 1VG 0GP 0G 0F
 2 DAUS ME AVG: 13974 582 4.2 438 3.1
 AVG BCA: M264 F298 P265

CANYON-BREEZE ALLEN-ET PB
 HOUSAM17129288 *CVF*BLF ET
 VG-85-6YR-CAN EXTRA*01
MOSNANG LUNYE COUSTEAU PB
 HOCANF7289052 ET B:19 May 2000
 GP-84-3YR-CAN
 02-02 305 11544 390 3.4 339 2.9
 365 12993 445 3.4 389 3.0
 BCA 297 269 271
 2 LACT: 32004 1108 3.5 1010 3.2 KG
 Avg BCA: M291(37) F260(10) P271(20)
 Progeny Data: 1EX 0VG 0GP 0G 0F
 1 DAUS ME AVG: 13550 476 3.5 443 3.3
 AVG BCA: M256 F244 P268

2016 National Holstein Sale

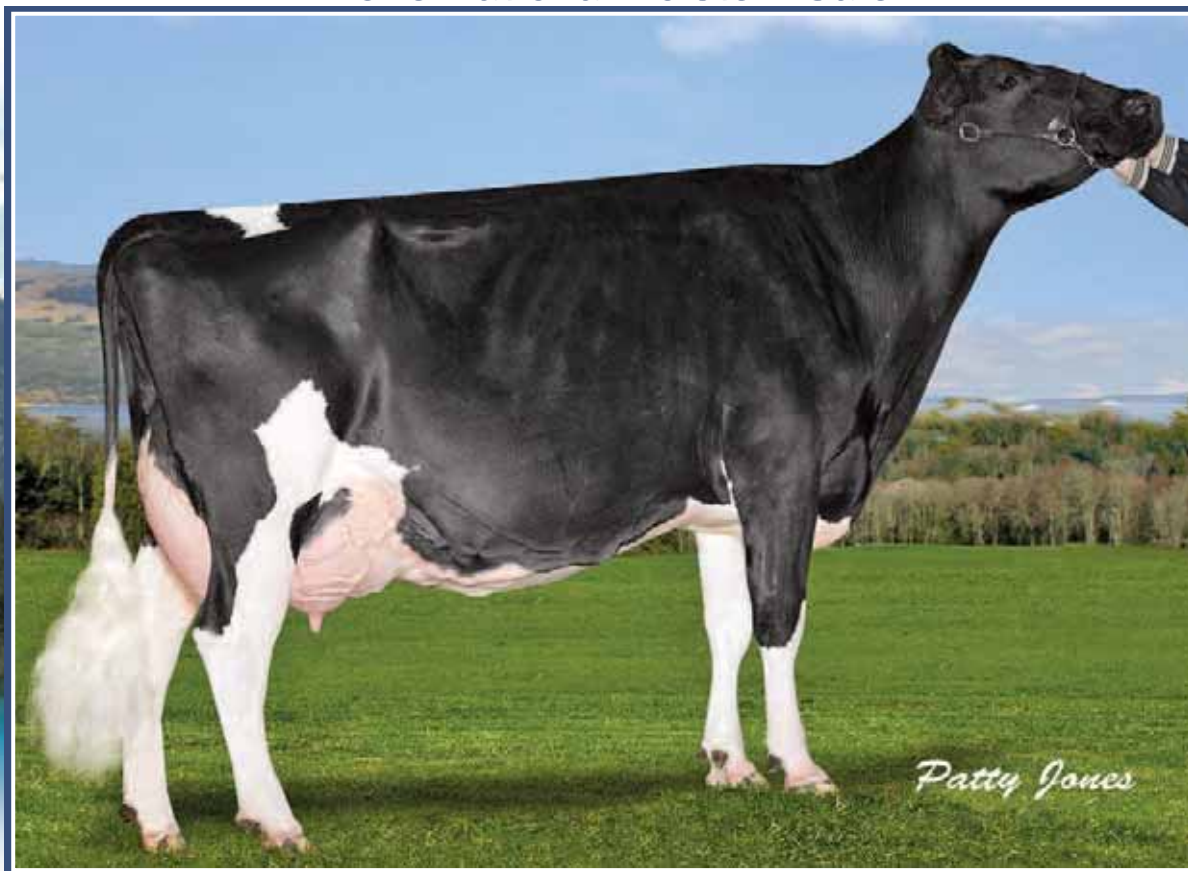

Patty Jones

Robin-Hood *Clumbo*-ET EX-94 4E

6-08 365 17,570 kg 3.5% 3.2% (289-268-292)

2nd Mature Cow BC Spring Show 2016

Dam



WEDGWOOD BEEMER CLUMBO

HOCANF12307275 B:11 Dec 2015
 CAN-PA Dec*15 32%Rel PA LPI 2468/29%
 KG M 604/71% F 19/59% %F 0.03 PRO\$
 SCS 3.00 P 22/75% %P 0.02 829
 CAN-PA Dec*15 30%Rel CONF 11/97%
 MS 11 F&L 10 DS 9 RP 1

4th-11th Maternal Dam
 CARNATION IV VAL CORRY-ET EX-90-2E-USA
 DIAMOND-S EVE CORRY EX-90-2E-USA
 DIAMOND-S GLAMOUR CASS EX-93-3E-USA
 DIAMOND S BVAR CASSIE EX-90-6YR-USA
 LAVACRES POLLY CAROLINE EX-91-5YR-USA
 LAVACRES DUSTY JO CAROUSEL EX-91-3E-USA
 LAVACRES DUSTY CARLA EX-90-8YR-USA
 KORNDYKE CHRISTINE VG-85-8YR-USA

Consigned By:
 MORSAN FARMS LTD
 Tel: 403-783-9870 Fax: 403-783-8733
 STANHOPE DAIRY FARM LTD
 Tel: 250-652-3654 Fax: 250-652-1748
 WEDGWOOD HOLSTEINS
 Tel: 250-743-4341 Fax: 250-743-9700

Intermediate Calf for 2016

POL BUTTE MC BEEMER PB

HOCANM7525863 ET
 CAN-GPA Dec*15 77%Rel GPA LPI 2980/73%
 KG M 1252/82% F 52/84% %F 0.06 PRO\$
 SCS 2.85 P 40/80% %P 0.01 1615
 CAN-GPA Dec*15 74%Rel CONF 19/99%
 MS 17 F&L 16 DS 14 RP 1

DE-SU BKM MCCUTCHEN 1174-ET PB

HOUSAM69990138 *CVF*BYF*BLF*DPF ET
 EX-92-3YR-USA ST*15
 CAN-GEBV Dec*15 95%Rel GLPI 3185/87%
 KG M 984 F 66 %F 0.30 P 44 %P 0.10
 CAN-GEBV Dec*15 91%Rel CONF 17

DE-SU 521 BOOKEM-ET PB

HOUSAM66636657 *CVF*RDF*BYF*BLF*DPF ET
SULLY SHOTTLE MAY-TW PB
 HOUSAF138218285 MB B:27 Mar 2007
 EX-90-6YR-USA DOM 6*(0/31)

BUTZ-BUTLER GOLD BANNER-ET PB

HOUSAF140145517 ET B:04 Aug 2009
 VG-88-2YR-CAN

02-06	305	13010	544	4.2	399	3.1
	365	15158	639	4.2	476	3.1
	BCA	306	346		298	
1	LACT:	22755	1001	4.4	773	3.4

 KG

BRAEDALE GOLDWYN PB

HOCANM10705608 *CVF*BYF*BLF
 GP-84-8YR-CAN GM*12 EXTRA*05
REGANCREST BRASILIA-ET PB
 HOUSAF62496866 ET B:02 Dec 2005
 EX-92-2E-USA DOM 11*(6/52)

ROBIN-HOOD CLUMBO-ET PB

HOUSAF63353606 ET B:13 Dec 2006
 EX-94-4E-CAN
 MS:94 (FA:9 RAH:8 RAW:7) F&L:95 DS:94 RP:94
 MACE Dec*15 51%Rel MLPI 1943/43%
 KG M-45/33% F-14/16% %F-0.12 PRO\$
 SCS 3.15 P 4/39% %P 0.05 -1.4
 MACE Dec*15 44%Rel CONF 4/63%

	MS	4	F&L	5	DS	5	RP	1
02-04	305	8655	290	3.4	278	3.2		
03-09	305	10301	371	3.6	332	3.2		
05-03	305	13089	494	3.8	438	3.3		
	BCA	255	261		274			
06-08	305	15196	528	3.5	487	3.2		
	365	17570	615	3.5	569	3.2		
	BCA	289	268		292			
5	LACT:	63167	2270	3.6	2130	3.4		KG
	Avg BCA:	M272(51)	F265(27)		P283(60)			

 1ST MATURE COW 2014 BC SPRING
 1ST 5-YR 2012 VANCOUVER ISLAND

REGANCREST ELTON DURHAM-ET PB

HOUSAM2250783 *CVC*RDF*BLF ET
 EX-90-7YR-USA GM
 GMACE Dec*15 99%Rel GMLPI 1837/99%
 KG M-316 F-44 %F-0.32 P 5 %P 0.15
 GMACE Dec*15 99%Rel CONF 6

EMPRISE BELL ELTON PB

HOUSAM1912270 *CVC*BLC*DPF
 EX-95-11YR-USA SP*98
SNOW-N DENISES DELLIA PB
 HOUSAF12895802 *CVF*BLF B:20 Dec 1986
 EX-95-2E-USA GMD DOM 5*(0/25)
CMV MICA-ET PB
 HOUSAM2125714 *CVF*BLF*DPF ET
 EX-90-7YR-USA
CARNATION CLEITUS CAROLINE-ET PB
 HOUSAF13559555 ET B:16 Nov 1988
 EX-91-2E-USA DOM GMD

02-06	288	11004	427	3.9	347	3.2
4	LACT:	47941	1785	3.7	1489	3.1

 KG
 Progeny Data: 0EX 1VG 0GP 0G 0F
 1 DAUS ME AVF: 13656 447 3.3 412 3.0
 AVG BCA: M258 F229 P249

CARNATION MICA CONNIE-ET PB

HOUSAF17391025 ET B:03 Jul 1997
 EX-90-12YR-USA

02-00	305	11680	469	4.0	362	3.1
03-00	305	12102	479	4.0	377	3.1
04-04	305	28710	1221	4.3	912	3.2
	365	31910	1354	4.2	1025	3.2
06-00	305	11036	450	4.1	382	3.5
4	LACT:	76221	3148	4.1	2466	3.2

 KG
 Progeny Data: 1EX 0VG 0GP 0G 0F

2016 National Holstein Sale



Cheam Colleen Durham EX-93 2E 4* (MS:95)

6-10 365 18,052 kg 3.4% 3.0% (289-269-275)

From Counselors family

4th Dam



INNISLAKE CALIBER CALIA

HOUSAM139765360 *CVF*BYF*BLF*DPF ET
 CAN-PA Dec*15 34%Rel PA LPI 2393/32%
 KG M 1095/89% F 16/55% %F-0.21 PRO\$
 SCS 2.91 P 33/89% %P-0.03 991
 CAN-PA Dec*15 33%Rel CONF 9/93%
 MS 9 F&L 5 DS 6 RP 2

Senior Calf for 2016

4th-14th Maternal Dam

CHEAM COLLEEN DURHAM EX-93-2E-CAN4*
 CARNATION MANDEL CAROLE-ET VG-87-4YR-CAN 10*
 CARNATION CLEITUS CAROLINE-ET EX-91-2E-USA
 CARNATION IV VAL CORRY-ET EX-90-2E-USA
 DIAMOND-S EVE CORRY EX-90-2E-USA

Consigned By:
 INNISLAKE DAIRY FARM LTD
 Tel: 403-556-2526 Fax: 403-556-7682

DIAMOND-S GLAMOUR CASS EX-93-3E-USA
 DIAMOND S BVAR CASSIE EX-90-6YR-USA
 LAVACRES POLLY CAROLINE EX-91-5YR-USA
 LAVACRES DUSTY JO CAROUSEL EX-91-3E-USA
 LAVACRES DUSTY CARLA EX-90-8YR-USA
 KORNDYKE CHRISTINE VG-85-8YR-USA

LAKE-EFFECT ALTACALIBER-ET PB

HOUSAM139765360 *CVF*BYF*BLF*DPF ET
 CAN-GEBV Dec*15 97%Rel GLPI 2827/93%
 KG M 1488/90% F 25/53% %F-0.26 PRO\$
 SCS 2.68 P 54/93% %P-0.04 1811
 CAN-GEBV Dec*15 95%Rel CONF 10/96%
 MS 12 F&L 6 DS 4 RP 0

Progeny Data: 426 Daus: 65.00% GP+
 0EX 33VG 244GP 145G 4F
 389 DAUS ME AVG: 12382 455 3.7 385 3.1
 AVG BCA: M234 F233 P233

BRAEDALE GOLDWYN PB

HOUSAM10705608 *CVF*BYF*BLF
 GP-84-8YR-CAN GM*12 EXTRA*05
 CAN-GEBV Dec*15 99%Rel GLPI 2593/99%
 KG M 103 F 39 %F 0.34 P 21 %P 0.16
 CAN-GEBV Dec*15 99%Rel CONF 10

LAKE-EFFECT SHO CLOVE-ET PB

HOUSAF137072208 *RDF ET B:06 Dec 2005
 EX-90-5YR-USA
 02-00 305 13277 492 3.7 456 3.4
 2 LACT: 40896 1530 3.7 1380 3.4 KG

SHOREMAR JAMES PB

HOUSAM5902195 *CVF*BLF
 GP-81-2YR-CAN EXTRA*98
BRAEDALE BALER TWINE PB
 HOCANF6860888 *BLF ETM B:08 Nov 1997
 VG-86-2YR-CAN 33*(27/138)

PICSTON SHOTTLE-ET PB

HOGBRM598172 *CVF*BYF*BLF*MFF ET

EX-96-7YR-GBR GM*10 EXTRA*09

LAKE-EFFECT MARTIN CAMILLE PB

HOUSAF132785970 *CVF B:02 Oct 2001
 VG-85-3YR-USA GMD DOM

INNISLAKE BRAXTON CATALINA PB

HOUSAM11681483 B:12 Apr 2013
 VG-85-2YR-CAN
 MS:85 (FA:7 RAH:6 RAW:7) F&L:84 DS:86 RP:90
 CAN-PA Dec*15 40%Rel PA LPI 1945/37%
 KG M 702/75% F 8/43% %F-0.15 PRO\$
 SCS 3.14 P 11/54% %P-0.09 128
 CAN-PA Dec*15 36%Rel CONF 8/90%
 MS 6 F&L 4 DS 8 RP 4
 02-05 P178 12067 451 3.7 383 3.2
 PBCA 291 291 288
 1 LACT: 6779 256 3.8 208 3.1 KG
 Avg BCA: M291 F291 P288

REGANCREST S BRAXTON-ET PB

HOUSAM61898423 *CVF*RDF*BYF*BLF*DPF ET
 EX-95-5YR-USA ST*13
 CAN-GEBV Dec*15 99%Rel GLPI 1822/98%
 KG M 1425 F-5 %F-0.51 P 14 %P-0.28
 CAN-GEBV Dec*15 99%Rel CONF 10

INNISLAKE ASHLAR CLEMENTINA PB

HOUSAM11184102 B:02 Dec 2010
 EX-90-4YR-CAN
 02-04 305 9660 381 3.9 316 3.3
 BCA 238 252 245
 03-04 305 9259 384 4.1 314 3.4
 BCA 200 226 214
 04-08 P165 14189 586 4.1 432 3.0
 PBCA 290 320 275
 3 LACT: 28274 1152 4.1 913 3.2 KG
 Avg BCA: M243 F266 P245
 Progeny Data: 0EX 1VG 0GP 0G 0F
 1 DAUS ME AVG: 15403 568 3.7 476 3.1
 AVG BCA: M291 F291 P288

PICSTON SHOTTLE-ET PB

HOGBRM598172 *CVF*BYF*BLF*MFF ET

EX-96-7YR-GBR GM*10 EXTRA*09

REGANCREST-PR BARBIE-ET PB

HOUSAF60602011 *CVF ET B:24 Jul 2001

EX-92-7YR-USA GMD DOM 6*(0/33)

MORNINGVIEW ASHLAR-ET PB

HOUSAM133573930 *CVF*BYF*BLF*DPF ET

GP-81-4YR-CAN EXTRA*09

INNISLAKE PRONTO CHIARA PB

HOUSAM9802883 ET B:10 Jun 2008
 VG-86-4YR-CAN
 03-11 305 11149 386 3.5 350 3.1
 315 11364 395 3.5 357 3.1
 BCA 233 219 230
 2 LACT: 25071 877 3.5 814 3.2 KG
 Avg BCA: M231(-25) F 215(-46) P 231(-23)
 Progeny Data: 1EX 0VG 0GP 0G 0F
 1 DAUS ME AVG: 12809 519 4.1 404 3.2
 AVG BCA: M242 F266 P244

2016 National Holstein Sale



Donfield Goldwyn Precious EX 2E (MS:91)

4-04 292 13,959 kg 4.3% 3.2% (276-319-284)

Dam



SHADYNOOK MCCUTCHEN PRECIOUS

HOCANF12145362 PG ET B:04 Dec 2014
 CAN-PA Dec*15 40%Rel PA LPI 2680/34%
 KG M 519/66% F 43/87% %F 0.23 PRO\$
 SCS 2.84 P 27/83% %P 0.09 1199
 CAN-PA Dec*15 33%Rel CONF 11/97%
 MS 9 F&L 13 DS 8 RP 1

4th-8th Maternal Dam
 DONFIELD ASTRO C MARK VG-88-7YR-CAN 7*
 DONFIELD ASTRO STAR ET VG-86-5YR-CAN
 DONFIELD ASTRO ADMIRAL EX-CAN 20*
 DONFIELD BOOTMAKER ASTRO VG-85-4YR-CAN 6*
 DONFIELD ASTRONAUT ASTRO VG-86-5YR-CAN

Consigned By:
 SHADYNOOK FARMS LTD
 Tel: 250-253-4578

Bred Feb. 19, 2016 to Sexed Jacoby

DE-SU BKM MCCUTCHEN 1174-ET PB
 HOUSAM69990138 *CVF*BYF*BLF*DPF ET
 EX-92-3YR-USA ST*15

CAN-GEV Dec*15 95%Rel GLPI 3185/87%
 KG M 984/71% F 66/92% %F 0.30 PRO\$
 SCS 2.86 P 44/85% %P 0.10 1886
 CAN-GEV Dec*15 91%Rel CONF 17/99%
 MS 14 F&L 21 DS 12 RP -2

Progeny Data: 428 Daus: 87.00% GP+
 0EX 118VG 255GP 55G 0F
 304 DAUS ME AVG: 13326 533 4.0 419 3.1
 AVG BCA: M252 F273 P253

DE-SU 521 BOOKEM-ET PB
 HOUSAM66636657 *CVF*RDF*BYF*BLF*DPF ET
 CAN-GEV Dec*15 96%Rel GLPI 2875/91%
 KG M 1276 F 47 %F 0.01 P 59 %P 0.15
 CAN-GEV Dec*15 93%Rel CONF 10

SULLY SHOTTLE MAY-TW PB
 HOUSAF138218285 MB B:27 Mar 2007
 EX-90-6YR-USA DOM 6*(0/31)
 06-07 305 15753 618 3.9 541 3.4
 365 18126 705 3.9 625 3.4
 3 LACT: 55570 1969 3.5 1830 3.3 KG

ENSENADA TABOO PLANET-ET PB
 HOUSAM60597003 *CVF*RDF*BYF*BLF*DPF ET
 EX-90-4YR-USA EXTRA*12 GM*11

CLEAR-ECHO 822 RAMO 1199-ET PB
 HOUSAF61765027 *BLF ET B:17 Oct 2004
 VG-86-2YR-USA DOM

PICSTON SHOTTLE-ET PB
 HOGBRM598172 *CVF*BYF*BLF*MFF ET
 EX-96-7YR-GBR GM*10 EXTRA*09

MS SULLY OMAN MUETZE-ET PB
 HOUSAF137317589 ET B:01 May 2005
 EX-90-4YR-USA DOM

DONFIELD GOLDWYN PRECIOUS PB
 HOCANF7987804 ET B:30 Oct 2006
 EX-90-2E-CAN

MS:91 (FA:8 RAH:7 RAW:7) F&L:88 DS:90 RP:90
 CAN-EBV Dec*15 66%Rel PA LPI 2176/49%
 KG M 54/39% F 19/59% %F 0.17 PRO\$
 SCS 2.81 P 10/52% %P 0.08 544

CAN-PA Dec*15 39%Rel CONF 6/79%
 MS 4 F&L 5 DS 3 RP 3
 02-04 295 10389 397 3.8 346 3.3
 BCA 253 261 266
 03-03 305 13503 501 3.7 460 3.4
 313 13776 515 3.7 472 3.4
 BCA 288 291 309
 04-04 292 13959 594 4.3 452 3.2
 BCA 276 319 284
 07-00 305 12361 553 4.5 418 3.4
 BCA 223 270 242
 6 LACT: 66496 2704 4.1 2260 3.4 KG
 Avg BCA: M250(15) F273(28) P267(28)

2 Superior Lactations
 Progeny Data: 0E X 2VG 0GP 0G 0F
 2 DAUS ME AVG: 11750 461 3.9 380 3.2
 AVG BCA: M222 F236 P230

BRAEDALE GOLDWYN PB
 HOCANM10705608 *CVF*BYF*BLF
 GP-84-8YR-CAN GM*12 EXTRA*05
 CAN-GEV Dec*15 99%Rel GLPI 2593/99%
 KG M 103 F 39 %F 0.34 P 21 %P 0.16
 CAN-GEV Dec*15 99%Rel CONF 10

DONFIELD JED PRECIOUS PB
 HOCANF10633393 B:16 Jul 1999
 EX-90-3E-CAN 8*(17/24)
 02-00 305 9944 454 4.6 327 3.3
 BCA 263 322 268
 04-06 305 14583 556 3.8 470 3.2
 BCA 284 294 292
 05-09 305 14795 623 4.2 487 3.3
 317 15105 634 4.2 500 3.3
 BCA 286 328 302
 09-02 305 13933 569 4.1 410 2.9
 BCA 272 299 253
 7 LACT: 96935 4108 4.2 3139 3.2 KG
 Avg BCA: M256(14) F290(51) P258(4)

3 Superior Lactations
 2ND 5-YR 2004 & 2ND 4-YR 2003 MB SPRING
 2ND 5-YR 2004 MORRIS
 3RD MATURE COW 2006 BRANDON
 Progeny Data: 2E X 6VG 1GP 0G 0F
 9 DAUS ME AVG: 13762 513 3.7 427 3.1
 AVG BCA: M260 F263 P258

SHOREMAR JAMES PB
 HOCANM5902195 *CVF*BLF
 GP-81-2YR-CAN EXTRA*98

BRAEDALE BALER TWINE PB
 HOCANF6860888 *BLF ETM B:08 Nov 1997
 VG-86-2YR-CAN 33*(27/138)

JUNIPER ROTATE JED-ET PB
 HOUSAM2040728 *BYC*CVF*BLF ET
 EX-96-2E-USA EXTRA*97 GM*94

DONFIELD ASTRO PRECIOUS PB
 HOCANF6260344 ET B:14 Sep 1994
 EX-3E-CAN 2*(10/0)
 03-09 305 11524 542 4.7 393 3.4
 326 11992 575 4.8 413 3.4
 BCA 249 315 262
 6 LACT: 66054 2718 4.1 2241 3.4 KG
 Avg BCA: M235(19) F270(54) P249(19)
 Progeny Data: 1E X 1VG 1GP 0G 0F
 3 DAUS ME AVG: 12809 521 4.1 405 3.2
 AVG BCA: M242 F267 P245

2016 National Holstein Sale

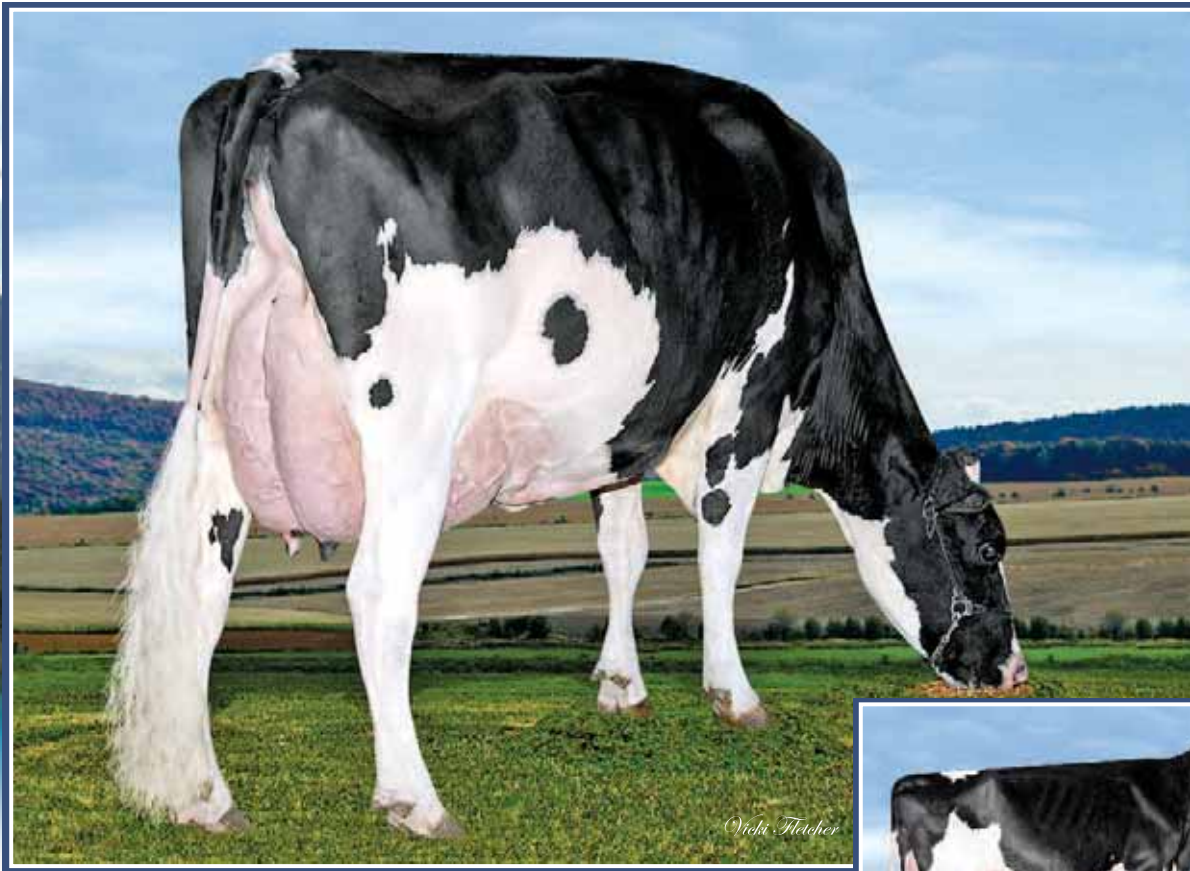

Donnanview A Stacey Lyn EX 2E (MS:94)

4-06 285 13,056 kg 3.7% 3.3% (259-257-272)

Dam



Belfast M Goldwyn Shelley EX-92 18*

2014 Holstein Canada Cow of Year

3rd Dam

Consigned By:
DONNANVIEW FARMS LTD
Tel: 613-968-1756 Fax: 613-395-1325



DONNANVIEW MCCUTCH STACY

HOCANF11906422 PG B:02 Sep 2014
CAN-PA Dec*15 43%Rel PA LPI 2594/40%
KG M 688/75% F 36/81% %F 0.11 PRO\$
SCS 2.93 P 36/92% %P 0.12 1145
CAN-PA Dec*15 41%Rel CONF 8/90%
MS 7 F&L 10 DS 6 RP -1

Bred Oct.1st, 2015

Due July 10, 2016 to Goldust • 4 EX dams

4th-12th Maternal Dam
MARYCLERC B CHAMPION SILVIA EX-92-2E-CAN 13*
GEN-I-BEQ CONVINCER SILVER VG-88-4YR-CAN 16*
GLEN DRUMMOND SPLENDOR VG-86-2YR-CAN 39*
GLEN DRUMMOND AERO FLOWER VG-88-3YR-CAN 18*
GLEN DRUMMOND SHOWER ET EX-CAN 13*
GLEN DRUMMOND S C JO BETH EX-2E-CAN 7*
GLEN DRUMMOND MATT BETH VG-85-3YR-CAN 4*
GLEN DRUMMOND MARQUIS BETH VG-CAN
FERGLYNN RAG APPLE BERTHA VG 3*

DE-SU BKM MCCUTCHEN 1174-ET PB
HOUSAM6990138 *CVF*BYF*BLF*DPF ET
EX-92-3YR-USA ST*15
CAN-GEBV Dec*15 95%Rel GLPI 3185/87%
KG M 984/71% F 66/92% %F 0.30 PRO\$
SCS 2.86 P 44/85% %P 0.10 1886
CAN-GEBV Dec*15 91%Rel CONF 17/99%
MS 14 F&L 21 DS 12 RP -2
Progeny Data: 428 Daus: 87.00% GP+
0EX 118VG 255GP 55G 0F
304 DAUS ME AVG: 13326 533 4.0 419 3.1
AVG BCA: M252 F273 P253

DE-SU 521 BOOKEM-ET PB
HOUSAM66636657 *CVF*RDF*BYF*BLF*DPF ET
CAN-GEBV Dec*15 96%Rel GLPI 2875/91%
KG M 1276 F 47 %F 0.01 P 59 %P 0.15
CAN-GEBV Dec*15 93%Rel CONF 10
SULLY SHOTTLE MAY-TW PB
HOUSAF138218285 MB B:27 Mar 2007
EX-90-6YR-USA DOM 6*(0/31)
06-07 305 15753 618 3.9 541 3.4
365 18126 705 3.9 625 3.4
3 LACT: 55570 1969 3.5 1830 3.3 KG

ENSENADA TABOO PLANET-ET PB
HOUSAM60597003 *CVF*RDF*BYF*BLF*DPF ET
EX-90-4YR-USA EXTRA'12 GM'11
CLEAR-ECHO 822 RAMO 1199-ET PB
HOUSAF61765027 *BLF ET B:17 Oct 2004
VG-86-2YR-USA DOM
PICSTON SHOTTLE-ET PB
HOGBRM598172 *CVF*BYF*BLF*MFF ET
EX-96-7YR-GBR GM'10 EXTRA'09
MS SULLY OMAN MUETZE-ET PB
HOUSAF137317589 ET B:01 May 2005
EX-90-4YR-USA DOM

DONNANVIEW A STACEY LYN PB
HOCANF10917434 B:09 Feb 2010
EX-90-2E-CAN
MS:94 (FA:9 RAH:7 RAW:7) F&L:88 DS:90 RP:88
CAN-GEBV Dec*15 77%Rel GLPI 1978/73%
KG M 393/59% F 6/40% %F-0.08 PRO\$
SCS 3.00 P 27/83% %P 0.13 355
CAN-GEBV Dec*15 74%Rel CONF-1/16%
MS 0 F&L -1 DS -1 RP 0
02-03 261 8740 304 3.5 293 3.4
BCA 220 207 231
03-02 256 10412 358 3.4 332 3.2
BCA 233 217 231
04-06 285 13056 485 3.7 437 3.3
BCA 259 257 272
05-05 P171 10085 369 3.7 324 3.2
PBCA 202 197 204
4 LACT: 39133 1407 3.6 1276 3.3 KG
AVG BCA: M229 F220 P235

MACOMBER O-MAN BOGART PB
HOUSAM135257546 *CVF*RDF*BYF*BLF*DPF
CAN-GEBV Dec*15 98%Rel GLPI 2326/95%
KG M 269 F 47 %F 0.35 P 32 %P 0.20
CAN-GEBV Dec*15 96%Rel CONF -1
ARCADIA D LOU STACEY PB
HOCANF8994993 ET B:20 Oct 2007
EX-90-4YR-CAN
03-03 274 11875 450 3.8 397 3.3
BCA 253 261 266
04-08 283 10841 454 4.2 356 3.3
BCA 223 251 228
2 LACT: 22716 904 4.0 753 3.3 KG
Avg BCA: M238(-12) F 256(4) P247(-2)
Progeny Data: 1EX OVG 1GP 0G 0F
2 DAUS ME AVG: 12386 451 3.6 399 3.2
AVG BCA: M234 F231 P241

O-BEE MANFRED JUSTICE-ET PB
HOUSAM122358313 *CVF*RDF*BLF*DPF ET
EX-94-7YR-USA SP'07 GM
O-BEE LOUIE BRENDA-ET PB
HOUSAF132632197 ET B:17 Jan 2002
EX-90-2E-USA
JENNY-LOU MARSHALL P149-ET PB
HOUSAM122274798 *CVF*BLF ET
VG-88-4YR-USA EXTRA'10
BELFAST M GOLDWYN SHELLEY PB
HOCANF103506685 ET B:03 Dec 2005
EX-92-7YR-CAN 18*(0/91)
02-02 305 14265 598 4.2 482 3.4
365 16132 689 4.3 554 3.4
BCA 357 404 380
3 LACT: 57739 2515 4.4 1990 3.4 KG
Avg BCA: M303(62) F351(101) P319(78)
2ND INT.CALF 2006 MONTMAGNY
RES. JR.CHAMP & 1ST INT.CALF 2006 LOTBINIERE
Progeny Data: 3EX 28VG 7GP 2G 0F
37 DAUS ME AVG: 12809 521 4.1 415 3.2
AVG BCA: M242 F267 P251



2016 National Holstein Sale

HYLJON CANCUN LILITH

HOCANF11936125 PG B:04 Dec 2013
 CAN-PA Dec*15 43%Rel PA LPI 2476/40%
 KG M 825/81% F 44/88% %F 0.13 PRO\$
 SCS 2.84 P 36/92% %P 0.08 1216
 CAN-PA Dec*15 41%Rel CONF 7/85%
 MS 6 F&L 5 DS 3 RP 3

Bred Jul 23, 2015
Due May 1st, 2016 to Davinci

Consigned By:
 JOHN E. HYLKEMA
 Tel: 306-225-0047 Fax: 604-792-6819

LARCREST CANCUN-ET PB

HOUSAM53766368 *CVF*BYF*BLF ET
 CAN-GEBV Dec*15 93%Rel GLPI 2561/88%
 KG M 1395/87% F 50/83% %F-0.02 PRO\$
 SCS 2.76 P 54/93% %P 0.07 1495
 CAN-GEBV Dec*15 89%Rel CONF 5/79%
 MS 7 F&L 2 DS 0 RP -3

Progeny Data: 159 Daus: 64.00% GP+
 0EX 9VG 93GP 55G 2F
 139 DAUS ME AVG: 12551 488 3.9 398 3.2
 AVG BCA: M237 F250 P241

ENSENADA TABOO PLANET-ET PB

HOUSAM60597003 *CVF*RDF*BYF*BLF*DPF ET
 EX-90-4YR-USA EXTRA*12 GM*11
 CAN-GEBV Dec*15 99%Rel GLPI 2535/99%
 KG M 1790 F 49 %F-0.15 P 60 %P 0.01
 CAN-GEBV Dec*15 99%Rel CONF 2

LARCREST COSMOPOLITAN PB

HOU5AF52475668 B:07 Sep 2005
 VG-87-3YR-USA GMD DOM 8*(0/40)
 02-04 305 12460 509 4.1 450 3.6
 365 14030 572 4.1 508 3.6
 1 LACT: 17341 727 4.2 625 3.6 KG

ROSE-BAUM TABOO-ET PB

HOUSAM17121203 *CVF*BLF ET
 VG-87-7YR-USA GM*10

PLUSHANSKI AMEL PATTY-ET PB

HOU5AF130161039 *CVF ET B:20 Nov 1998
 EX-93-3E-USA GMD DOM

PICSTON SHOTTLE-ET PB

HOGBRM598172 *CVF*BYF*BLF*MFF ET
 EX-96-7YR-GBR GM*10 EXTRA*09

LARCREST OSIDE CHAMPAGNE-TW PB

HOU5AF51449617 MB B:29 May 2003
 EX-90-8YR-USA GMD DOM

HYLJON FEVER LINDSEY PB

HOCANF11379329 PG B:05 Dec 2011
 VG-87-3YR-CAN
 MS:87 (FA:7 RAH:8 RAW:7) F&L:86 DS:91 RP:86
 CAN-GEBV Dec*15 77%Rel GLPI 2401/73%
 KG M 255/51% F 38/83% %F 0.27 PRO\$
 SCS 2.93 P 17/67% %P 0.08 933

CAN-GEBV Dec*15 74%Rel CONF 9/93%
 MS 6 F&L 8 DS 6 RP 8
 01-11 305 9093 369 4.1 300 3.3
 BCA 229 251 234
 03-01 297 11347 493 4.3 391 3.4
 BCA 245 290 264
 2 LACT: 21770 926 4.3 742 3.4 KG
 Avg BCA: M237(20) F271(53) P249(34)

CRACKHOLM FEVER PB

HOCANM103631566 *CVF*BYF*BLF*DPF*CNF*XIF
 EX-93-7YR-CAN ST*10
 CAN-GEBV Dec*15 99%Rel GLPI 2725/99%
 KG M 299 F 37 %F 0.25 P 11 %P 0.01
 CAN-GEBV Dec*15 99%Rel CONF 12

HYLJON VITTORIO LIBERTY PB

HOCANF10956248 PG B:06 Jan 2010
 VG-87-4YR-CAN
 01-10 305 8120 358 4.4 283 3.5
 BCA 208 249 226
 03-00 305 11254 426 3.8 364 3.2
 345 12031 468 3.9 401 3.3
 BCA 246 252 249
 04-04 305 10373 409 3.9 328 3.2
 BCA 212 227 212
 05-08 111 4330 174 4.0 135 3.1
 4 LACT: 37240 1526 4.1 1244 3.3 KG
 Avg BCA: M167(-12) F 182(3) P172(0)
 Progeny Data: 0EX 2VG 0GP 0G 0F
 1 DAUS ME AVG: 12544 527 4.2 412 3.3
 AVG BCA: M237 F270 P249

BRAEDALE GOLDWYN PB

HOCANM10705608 *CVF*BYF*BLF
 GP-84-8YR-CAN GM*12 EXTRA*05

CRACKHOLM EMORY FASHION PB

HOCANF100385034 B:01 Sep 2002
 EX-92-7YR-CAN 15*(7/71)

VYECROFT VITTORIO PB

HOCANM8875264 *BYC*CVF*BLF

HYLJON OUTSIDE LEANNE PB

HOCANF8237438 PG B:18 Jul 2001

EX-90-3E-CAN 2*(11/0)
 05-02 305 15933 640 4.0 476 3.0
 365 18134 728 4.0 548 3.0
 BCA 299 320 283
 6 LACT: 101949 3841 3.8 3079 3.0 KG
 Avg BCA: M278(21) F278(29) P261(9)

Progeny Data: 0EX 3VG 2GP 0G 0F
 5 DAUS ME AVG: 12174 484 4.0 379 3.1
 AVG BCA: M230 F248 P229



CONTINENTAL WINDBROOK DILLY

HOCANF11831577 B:22 Jan 2014
 CAN-PA Dec*15 44%Rel PA LPI 2068/43%
 KG M-644/9% F 2/35% %F 0.24 PRO\$
 SCS 2.95 P-14/11% %P 0.07 108
 CAN-PA Dec*15 43%Rel CONF 10/96%
 MS 7 F&L 6 DS 8 RP 4

Fresh April 2016

Consigned By:
 BIENERT HOLSTEINS
 Tel: 780-940-6729 Fax: 780-922-2489
 BRIAN GROSS
 Tel: 780-986-3898 Fax: 780-986-4397

4th & 5th Maternal Dam
 KIMLAKE ULTIMATE DEANAH VG-88-4YR-CAN 2*
 KILLINCHY H H I DENA VG-86-3YR-CAN 1*

GILLETTE WINDBROOK PB

HOCANM7816429 *CVF*BYF*BLF*DPF*CNF*XIF ETM
 EX-97-6YR-CAN EXTRA*10
 F&L:96 DS:97 RP:97
 CAN-GEBV Dec*15 99%Rel GLPI 2634/99%
 KG M 458/44% F 52/84% %F 0.33 PRO\$
 SCS 3.01 P 28/64% %P 0.12 903

CAN-GEBV Dec*15 99%Rel CONF 15/99%
 MS 9 F&L 15 DS 15 RP 8
 Progeny Data: 15491 Daus: 81.00% GP+
 41EX 3802VG 8837GP 2732G 79F
 15540 DAUS ME AVG: 11914 474 4.0 379 3.2
 AVG BCA: M225 F243 P229

GILLETTE BRILEA F B PB

HOCANM8209524 *CVF*BYF*BLF ET
 EX-94-8YR-CAN EXTRA*05
 CAN-GEBV Dec*15 99%Rel GLPI 2108/99%
 KG M 1107 F 28 %F-0.12 P 25 %P-0.09
 CAN-GEBV Dec*15 99%Rel CONF 5

GILLETTE BLITZ 2ND WIND PB

HOCANF7352248 ET B:03 Jul 2002
 VG-88-3YR-CAN 62*(5/306)
 02-02 305 15004 535 3.6 449 3.0
 365 17734 645 3.6 536 3.0
 BCA 372 354 348
 2 LACT: 31317 1231 3.9 981 3.1 KG

CAROL PRELUDE MTOTO ET PB

HOITAMVT1962A *CVF*BLF ET
 EX-91-8YR-ITA GM*12

GILLETTE BRILEA BELLE FLEUR PB

HOCANF6735509 ET B:21 Sep 1996
 VG-86-3YR-CAN 10*(0/53)

FUSTEAD EMORY BLITZ-ET PB

HOUSAM17013604 *CVF*BLF ET
 EX-95-12YR-USA EXTRA*04 GM

BRAEDALE SECOND CUT PB

HOCANF6860889 ETM B:09 Nov 1997
 VG-86-2YR-CAN 23*(6/109)

BIENERT DRAKE DELLIA PB

HOCANF7496439 B:22 Jun 2007
 VG-88-5YR-CAN
 MS:91 (FA:7 RAH:8 RAW:7) F&L:82 DS:92 RP:93
 CAN-GEBV Dec*15 77%Rel GLPI 1508/73%
 KG M-1745/0% F-49/1% %F 0.16 PRO\$
 SCS 2.89 P-56/0% %P 0.02 -695

CAN-GEBV Dec*15 74%Rel CONF 4/63%
 MS 6 F&L -2 DS 2 RP 1
 02-05 168 3442 130 3.8 120 3.5
 BCA 79 81 87
 03-07 305 9272 322 3.5 301 3.2
 BCA 193 183 199
 05-00 305 9424 344 3.7 312 3.3
 BCA 192 188 200
 06-07 305 11357 415 3.7 338 3.0
 365 13192 487 3.7 399 3.0
 BCA 208 208 201
 4 LACT: 45030 1651 3.7 1482 3.3 KG
 Avg BCA: M168(-32) F 165(-41) P 172(-35)

FAR-O-LA DEBBIE-JO DRAKE-ET PB

HOUSAM130498623 *CVF*BLF ET
 CAN-GEBV Dec*15 99%Rel GLPI 1753/98%
 KG M-847 F-46 %F-0.16 P-27 %P 0.01
 CAN-GEBV Dec*15 99%Rel CONF 6

BIENERT TRIUMPHANT DEE PB

HOCANF8707661 ET B:05 Nov 2002
 VG-85-2YR-CAN
 02-02 257 4570 184 4.0 150 3.3
 BCA 112 122 116
 03-03 295 7463 281 3.8 249 3.3
 BCA 159 163 167
 04-07 P163 5145 220 4.3 159 3.1
 PBCA 105 121 102
 3 LACT: 17178 685 4.0 558 3.2 KG
 Avg BCA: M125 F135 P128
 2ND SR.1-YR 2004 AB DAIRY CONGRESS
 Progeny Data: 0EX 3VG 0GP 0G 0F
 3 DAUS ME AVG: 10215 396 3.9 332 3.3
 AVG BCA: M193 F203 P201

REGANCREST ELTON DURHAM-ET PB

HOUSAM2250783 *CVF*RDF*BLF ET
 EX-90-7YR-USA GM

REGANCREST DEBBIE-JO-ET PB

HOU5AF17320391 ET B:22 Oct 1996
 EX-92-8YR-USA GMD DOM 4*(0/20)

RENAISSANCE TRIUMPHANT PB

HOCANM6347844 *CVF*BLF
 GP-81-1YR-CAN ST*00

KIMLAKE STARBUCK DANAH PB

HOCANF6449524 B:25 Jul 1995
 EX-93-4E-CAN 2*(8/3)
 12-11 305 11396 465 4.1 335 2.9
 355 12671 527 4.2 380 3.0
 BCA 256 291 238
 6 LACT: 71247 2968 4.2 2202 3.1 KG
 Avg BCA: M206(5) F227(29) P196(-5)
 RES. GRAND 1999 OLDS
 1ST 4-YR 1999 OLDS
 Progeny Data: 1EX 2VG 7GP 3G 0F
 13 DAUS ME AVG: 10798 431 4.0 342 3.2
 AVG BCA: M204 F221 P207

2016 National Holstein Sale



Lovhill Triumphant Sydney EX-93 3E (MS:94)

3rd Mature Cow Calgary Spring Show 2012-2013

Dam

103

LOVHILL GOLDSUN SUSANNE

HOCANF11482930 ET B:04 Nov 2012
 GP-82-2YR-CAN
 MS:83 (FA:7 RAH:8 RAW:5) F&L:81 DS:83 RP:85
 CAN-EBV Dec*15 52%Rel LPI 1813/43%
 KG M-1035/2% F-41/2% %F-0.02 PRO\$
 SCS 3.10 P-12/13% %P 0.21 -221
 CAN-EBV Dec*15 44%Rel CONF 4/63%
 MS 7 F&L 1 DS -1 RP 2

02-06	251	6282	222	3.5	210	3.3
	BCA	153	146		162	
1	LACT:	6282	222	3.5	210	3.3
	Avg BCA:	M153	F146(0)		P162	

Consigned By:
 LOVHOLM HOLSTEINS
 Tel: 306-771-0002

Fresh March 2016

TOC-FARM GOLDSUN ET PB

HOITAM53990032335 *CVF*BYF*BLF*MFF ET
 CAN-GEBV Dec*15 96%Rel GLPI 2041/90%
 KG M-766/3% F-21/6% %F 0.08 PRO\$
 SCS 2.82 P-6/10% %P 0.19 123
 CAN-GEBV Dec*15 94%Rel CONF 8/91%
 MS 10 F&L 1 DS 4 RP 0
 Progeny Data: 427 Daus: 88.00% GP+
 0EX 97VG 282GP 47G 1F
 391 DAUS ME AVG: 11356 433 3.8 363 3.2
 AVG BCA: M215 F222 P219

BRAEDALE GOLDWYN PB

HOCANM10705608 *CVF*BYF*BLF
 GP-84-8YR-CAN GM*12 EXTRA'05
 CAN-GEBV Dec*15 99%Rel GLPI 2593/99%
 KG M-103 F 39 %F 0.34 P 21 %P 0.16
 CAN-GEBV Dec*15 99%Rel CONF 10

TOC-FARM ALLEN AMYLY PB

HOITAF53000628285 B:27 Aug 2002
 EX-96-ITA

07-00	305	15259	827	5.4	548	3.6
	305	15259	827	5.4	548	3.6
4	LACT:	52277	2480	4.7	1827	3.5

SHOREMAR JAMES PB

HOCANM5902195 *CVF*BLF
 GP-81-2YR-CAN EXTRA'98
BRAEDALE BALER TWINE PB
 HOCANF6860888 *BLF ETM B:08 Nov 1997
 VG-86-2YR-CAN 33*(27/138)

CANYON-BREEZE ALLEN-ET PB

HOUSAM17129288 *CVF*BLF ET
 VG-85-6YR-CAN EXTRA'01
TOC-FARM PROGRESS AMY ET PB
 HOITAF53000609476 ET B:01 Aug 2000
 EX-93-ITA

LOVHILL TRIUMPHANT SYDNEY PB

HOCANF7923573 *RDF ET B:03 Nov 2006
 EX-93-3E-CAN
 MS:94 (FA:9 RAH:8 RAW:6) F&L:90 DS:92 RP:95
 CAN-EBV Dec*15 69%Rel LPI 1689/52%
 KG M-1901/0% F-38/3% %F 0.34 PRO\$
 SCS 3.11 P-30/2% %P 0.30 -435
 CAN-EBV Dec*15 50%Rel CONF 3/53%
 MS 4 F&L 2 DS -1 RP 4

03-07	305	8770	320	3.6	303	3.5
	BCA	189	187		203	
04-11	305	10843	405	3.7	352	3.2
	BCA	12241	464	3.8	407	3.3
	BCA	205	205		211	
06-02	305	9743	351	3.6	313	3.2
	BCA	179	176		185	
08-03	305	9679	385	4.0	317	3.3
	BCA	177	193		189	
5	LACT:	52832	2040	3.9	1823	3.5

Avg BCA: M184(-12) F 185(-11) P 195(1)
 3RD MATURE COW 2012 & 2013 CALGARY SPRING
 Progeny Data: 0EX 1VG 1GP 0G 0F
 2 DAUS ME AVG: 9951 346 3.5 309 3.1
 AVG BCA: M188 F177 P187

RENAISSANCE TRIUMPHANT PB

HOCANM6347844 *CVF*BLF
 GP-81-1YR-CAN ST'00
 CAN-GEBV Dec*15 99%Rel GLPI 1595/98%
 KG M-1386 F-67 %F-0.09 P-38 %P 0.06
 CAN-GEBV Dec*15 98%Rel CONF 5

LOVHILL SUSY ADAM PB

HOCANF8092400 *RDC B:30 Nov 1997
 EX-94-6E-CAN 3*(0/18)

02-07	305	7683	305	4.0	287	3.7
	BCA	186	198		216	
03-09	305	9205	360	3.9	318	3.5
	BCA	192	200		205	
09-02	305	12586	463	3.7	411	3.3
	BCA	236	239		251	
10-11	305	13210	458	3.5	402	3.0
	BCA	14576	516	3.5	455	3.1
	BCA	252	240		247	
8	LACT:	92518	3702	4.0	3221	3.5

Avg BCA: M198(17) F211(34) P213(29)
 Progeny Data: 4EX 4VG 2GP 0G 0F
 10 DAUS ME AVG: 10639 406 3.8 342 3.2
 AVG BCA: M201 F208 P207

JUNIPER ROTATE JED-ET PB

HOUSAM2040728 *BYC*CVF*BLF ET
 EX-96-2E-USA EXTRA'97 GM'94
GILLETTE BLACKSTAR CHRISTIANE PB
 HOCANF5372606 ET B:01 Feb 1991
 VG-88-4YR-CAN 17*(13/73)

BIENERT SKYCHIEF ADAM PB

HOUSAM6510627
 EX-CAN
LOVHILL SPECKLE CHANCE PB
 HOCANF6495772 B:03 Mar 1995
 VG-86-11YR-CAN 2*(13/0)

10-07	290	8175	294	3.6	245	3.0
	BCA	158	155		151	
7	LACT:	48451	1911	3.9	1679	3.5

Avg BCA: M130(-39) F 137(-29) P 141(-31)
 Progeny Data: 1EX 3VG 1GP 0G 0F
 5 DAUS ME AVG: 10163 367 3.6 323 3.2
 AVG BCA: M192 F188 P195



2016 National Holstein Sale

ALLEY DEMPSEY ABBEY

HOCANF11963734 PG B:19 Mar 2014
 CAN-PA Dec*15 41%Rel PA LPI 2343/36%
 KG M 223/49% F 18/58% %F 0.09 PRO\$
 SCS 2.72 P 7/46% %P 0.00 831
 CAN-PA Dec*15 36%Rel CONF 10/96%
 MS 8 F&L 8 DS 6 RP 4

Fresh Feb. 14, 2016
Jr. 2-Yr-Old

Consigned By:
 ALLEY HOLSTEINS
 Tel: 306-254-2179 Fax: 306-230-2129

LIRR DREW DEMPSEY PB

HOUSAM61083609 *CVF*RDF*BYF*BLF*DPF
 VG-86-4YR-USA EXTRA*11
 CAN-GEV Dec*15 99%Rel GLPI 2836/98%
 KG M 120/17% F 30/60% %F 0.32 PRO\$
 SCS 2.52 P 24/57% %P 0.25 1418
 CAN-GEV Dec*15 99%Rel CONF 18/99%
 MS 14 F&L 16 DS 13 RP 9
 Progeny Data: 6836 Daus: 86.00% GP+
 29EX 1986VG 3870GP 932G 19F
 6745 DAUS ME AVG: 11836 468 4.0 381 3.2
 AVG BCA: M224 F240 P230

BRAEDALE GOLDWYN PB

HOCANM10705608 *CVF*BYF*BLF
 GP-84-8YR-CAN GM*12 EXTRA*05
 CAN-GEV Dec*15 99%Rel GLPI 2593/99%
 KG M 103 F 39 %F 0.34 P 21 %P 0.16
 CAN-GEV Dec*15 99%Rel CONF 10
KERNDT SNEEZY DERRY DREW PB
 HOUSAF207658039 B:07 Mar 2002
 VG-88-5YR-USA
 03-08 305 12415 464 3.7 395 3.2
 365 14130 540 3.8 460 3.3
 3 LACT: 51044 2008 3.9 1650 3.2 KG

SHOREMAR JAMES PB

HOCANM5902195 *CVF*BLF
 GP-81-2YR-CAN EXTRA*98
BRAEDALE BALER TWINE PB
 HOCANF6860888 *BLF ETM B:08 Nov 1997
 VG-86-2YR-CAN 33*(27/138)
REGANCREST EMORY DERRY-ET PB
 HOUSAM2300873 *CVF*BLF ET
 EX-94-4YR-USA ST*05 GM
KERNDT MATTIE SNEEZY-ET PB
 HOUSAF207128837 ET B:10 Feb 2000
 EX-90-5YR-USA

ALLEY LACKER ABRA PB

HOCANF11272535 PG B:28 Feb 2011
 VG-86-4YR-CAN
 MS:85 (FA:5 RAH:6 RAW:8) F&L:89 DS:87 RP:86
 CAN-EBV Dec*15 63%Rel LPI 1861/48%
 KG M 567/69% F 6/40% %F-0.14 PRO\$
 SCS 2.92 P-11/14% %P-0.25 261
 CAN-EBV Dec*15 43%Rel CONF 2/43%
 MS 2 F&L 0 DS 0 RP 0
 02-00 305 9658 373 3.9 303 3.1
 BCA 249 259 244
 03-00 283 11985 424 3.5 354 3.0
 BCA 265 256 246
 04-00 305 15393 567 3.7 437 2.8
 365 17122 636 3.7 494 2.9
 BCA 310 312 280
 3 LACT: 39187 1450 3.7 1165 3.0 KG
 Avg BCA: M275(22) F276(20) P257(3)
 Progeny Data: 0EX 0VG 1GP 0G 0F
 1 DAUS ME AVG: 15614 552 3.5 442 2.8
 AVG BCA: M295 F283 P267

MURANDA MAC LACKER-ET PB

HOUSAM63601429 *CVF*BYF*BLF ET
 VG-86-2YR-CAN
 CAN-GEV Dec*15 91%Rel GLPI 2020/86%
 KG M 340 F 1 %F-0.11 P-1 %P-0.10
 CAN-GEV Dec*15 86%Rel CONF 0
ALLEY SAM ABIGAIL PB
 HOCANF8948151 PG B:26 Nov 2006
 EX-90-3E-CAN
 02-00 305 8924 314 3.5 289 3.2
 BCA 220 211 222
 02-11 305 11613 411 3.5 374 3.2
 365 12806 459 3.6 419 3.3
 BCA 252 239 254
 05-05 305 12299 448 3.6 380 3.1
 BCA 243 241 239
 06-10 305 12920 441 3.4 406 3.1
 BCA 236 216 237
 5 LACT: 63478 2278 3.6 2045 3.2 KG
 Avg BCA: M235(1) F223(-4) P234(1)
 Progeny Data: 0EX 1VG 1GP 0G 0F
 2 DAUS ME AVG: 13815 511 3.7 414 3.0
 AVG BCA: M261 F262 P250

REGANCREST-HHF MAC-ET PB

HOUSAM60504164 *CVF*BLF ET
 EX-92-6YR-USA GM
MURANDA SHOTTLE LADY-ET PB
 HOUSAF62480038 *CVF*BLF ET B:05 Mar 2006
 VG-87-3YR-USA
REGANCREST-MR DRHAM SAM-ET PB
 HOUSAM207184639 *CVF*RDF*BLF ET
ALLEY STORM ABIL PB
 HOCANF7190923 PG B:23 Jul 1999
 VG-85-3YR-CAN 1*(5/0)
 03-00 305 10396 301 2.9 312 3.0
 317 10571 307 2.9 318 3.0
 BCA 239 185 221
 8 LACT: 90077 2765 3.1 2601 2.9 KG
 Avg BCA: M219(-12) F 180(-38) P 198(-33)
 Progeny Data: 1EX 1VG 3GP 0G 0F
 4 DAUS ME AVG: 12227 412 3.4 370 3.0
 AVG BCA: M231 F211 P224



ALLEY AFTERSHOCK JANALYN

HOCANF11963743 B:04 May 2014
 CAN-PA Dec*15 39%Rel PA LPI 2442/36%
 KG M 414/60% F 20/61% %F 0.05 PRO\$
 SCS 2.78 P 11/54% %P-0.02 854
 CAN-PA Dec*15 36%Rel CONF 13/99%
 MS 11 F&L 10 DS 9 RP 4

Fresh March 2016
Jr. 2-Yr-Old

Consigned By:
 ALLEY HOLSTEINS
 Tel: 306-254-2179 Fax: 306-230-2129

MS ATLEES SHT AFTERSHOCK-ET PB

HOUSAM65249839 *CVF*BYF*BLF*DPF ET
 VG-87-2YR-USA ST*12
 CAN-GEV Dec*15 99%Rel GLPI 2326/98%
 KG M 411/42% F 8/30% %F-0.07 PRO\$
 SCS 2.85 P-3/13% %P-0.14 692
 CAN-GEV Dec*15 99%Rel CONF 14/99%
 MS 12 F&L 10 DS 11 RP 6
 Progeny Data: 2619 Daus: 88.00% GP+
 78EX 776VG 1459GP 301G 5F
 2415 DAUS ME AVG: 11671 445 3.8 357 3.1
 AVG BCA: M220 F228 P216

PICSTON SHOTTLE-ET PB

HOGBRM598172 *CVF*BYF*BLF*MFF ET
 EX-96-7YR-GBR GM*10 EXTRA*09
 CAN-GEV Dec*15 99%Rel GLPI 2407/99%
 KG M 943 F 35 %F 0.00 P 26 %P-0.04
 CAN-GEV Dec*15 99%Rel CONF 7
MD-DELIGHT DURHAM ATLEE-ET PB
 HOUSAF131704103 ET B:11 Sep 2001
 EX-92-4YR-USA GMD DOM 9(0/45)
 03-11 305 15286 869 5.7 492 3.2
 365 17368 948 5.5 567 3.3
 2 LACT: 35265 1746 5.0 1163 3.3 KG

CAROL PRELUDE MTOTO ET PB

HOITAMVT1962A *CVF*BLF ET
 EX-91-8YR-ITA GM*12
CONDON AERO SHARON PB
 HOCANF5373153 B:20 Jan 1991
 EX-91-6YR-GBR
REGANCREST ELTON DURHAM-ET PB
 HOUSAM2250783 *CVC*RDF*BLF ET
 EX-90-7YR-USA GM
MD-DELIGHT STRM AMBERLEE-ET PB
 HOUSAF128108550 ET B:08 Aug 1999
 VG-88-3YR-USA DOM

ALLEY WINDBROOK JONAH PB

HOCANF11449182 B:14 May 2012
 VG-85-3YR-CAN
 MS:85 (FA:7 RAH:7 RAW:6) F&L:86 DS:86 RP:85
 CAN-EBV Dec*15 58%Rel LPI 2595/48%
 KG M 418/61% F 33/78% %F 0.17 PRO\$
 SCS 2.70 P 25/80% %P 0.10 1062
 CAN-EBV Dec*15 45%Rel CONF 12/98%
 MS 11 F&L 10 DS 7 RP 2
 01-11 305 10605 381 3.6 354 3.3
 BCA 284 274 297
 03-01 P260 13322 499 3.8 439 3.3
 PBCA 305 308 311
 2 LACT: 23812 885 3.7 790 3.3 KG
 Avg BCA: M295 F291 P304

GILLETTE WINDBROOK PB

HOCANM7816429 *CVF*BYF*BLF*DPF*CNF*XIF ETM
 EX-97-6YR-CAN EXTRA*10
 CAN-GEV Dec*15 99%Rel GLPI 2634/99%
 KG M 458 F 52 %F 0.33 P 28 %P 0.12
 CAN-GEV Dec*15 99%Rel CONF 15
ALLEY GOLDWYN JAMAICA PB
 HOCANF8948176 B:26 Feb 2007
 VG-85-6YR-CAN 1*(5/0)
 03-00 305 11560 394 3.4 365 3.2
 BCA 256 237 253
 04-02 305 11317 430 3.8 356 3.1
 BCA 234 242 233
 05-02 305 11777 449 3.8 380 3.2
 BCA 234 243 241
 06-02 305 12225 504 4.1 397 3.2
 365 13741 572 4.2 455 3.3
 BCA 239 268 248
 6 LACT: 72624 2863 3.9 2398 3.3 KG
 Avg BCA: M232(-7) F243(9) P237(-1)
 Progeny Data: 1EX 1VG 1GP 0G 0F
 3 DAUS ME AVG: 11327 431 3.8 374 3.3
 AVG BCA: M214 F221 P226

GILLETTE BRILEA F B PB

HOCANM8209524 *CVF*BYF*BLF ET
 EX-94-8YR-CAN EXTRA*05
GILLETTE BLITZ 2ND WIND PB
 HOCANF7352248 ET B:03 Jul 2002
 VG-88-3YR-CAN 62*(5/306)
BRAEDALE GOLDWYN PB
 HOCANM10705608 *CVF*BYF*BLF
 GP-84-8YR-CAN GM*12 EXTRA*05
ALLEY TOUCHDOWN JOLEEN PB
 HOCANF7667634 B:26 Dec 2004
 G-78-2YR-CAN
 02-02 305 9247 357 3.9 303 3.3
 328 9812 380 3.9 324 3.3
 BCA 229 240 237
 3 LACT: 31052 1130 3.6 978 3.1 KG
 Avg BCA: M221(5) F218(8) P219(6)
 Progeny Data: 0EX 2VG 0GP 0G 0F
 2 DAUS ME AVG: 12227 468 3.8 387 3.2
 AVG BCA: M231 F240 P234

2016 National Holstein Sale



Bernalta Dante *Rox* EX-93 4E 6* (MS:94)

8-09 365 16,202 kg 4.2% 3.4% (279-323-298)

Dam

106

BERNALTA ATWOOD ROZINA

HOCANF11898345 ET B:13 Jan 2014
 CAN-PA Dec*15 45%Rel PA LPI 2231/40%
 KG M 163/46% F 18/58% %F 0.11 PRO\$
 SCS 2.77 P 13/59% %P 0.08 545
 CAN-PA Dec*15 41%Rel CONF 7/85%
 MS 6 F&L 9 DS 4 RP -1

Fresh Feb. 12, 2016
From the Roxys

Consigned By:
 BERNALTA DAIRY
 Tel: 403-337-2101 Fax: 403-337-2101

4th-7th Maternal Dam
 MIL-R-MOR LUSTY ROXONA-ET EX-92-7YR-USA
 GLENRIDGE CITATION ROXY EX-97-4E-USA 6*
 NORTON COURT MODEL VEE EX-90-13YR-USA 6*
 NORTON COURT REFLECTION VALE VG-85-17YR-USA 5*

MAPLE-DOWNS-I G W ATWOOD PB

HOCANM8956379 *CVF*RD*BYF*BLF*DPF ET
 EX-90-4YR-USA ST*12
 CAN-GEV Dec*15 99%Rel GLPI 2755/98%
 KG M 471/45% F 56/87% %F 0.37 PRO\$
 SCS 2.90 P 24/57% %P 0.07 1021
 CAN-GEV Dec*15 99%Rel CONF 16/99%
 MS 16 F&L 17 DS 12 RP -4
 Progeny Data: 2321 Daus: 90.00% GP+
 77EX 942VG 1080GP 219G 3F
 2103 DAUS ME AVG: 12059 479 4.0 379 3.1
 AVG BCA: M228 F245 P229

BRAEDALE GOLDWYN PB

HOCANM10705608 *CVF*BYF*BLF
 GP-84-8YR-CAN GM*12 EXTRA*05
 CAN-GEV Dec*15 99%Rel GLPI 2593/99%
 KG M 103 F 39 %F 0.34 P 21 %P 0.16
 CAN-GEV Dec*15 99%Rel CONF 10

MD-DELIGHT DURHAM ATLEE-ET PB

HOUSAF131704103 ET B:11 Sep 2001
 EX-92-4YR-USA GMD DOM 9*(0/45)
 03-11 305 15286 869 5.7 492 3.2
 365 17368 948 5.5 567 3.3
 2 LACT: 35265 1746 5.0 1163 3.3 KG

SHOREMAR JAMES PB

HOCANM5902195 *CVF*BLF
 GP-81-2YR-CAN EXTRA*98
BRAEDALE BALER TWINE PB
 HOCANF6860888 *BLF ETM B:08 Nov 1997
 VG-86-2YR-CAN 33*(27/138)

REGANCREST ELTON DURHAM-ET PB

HOUSAM2250783 *CVC*RD*BLF ET
 EX-90-7YR-USA GM

MD-DELIGHT STRM AMBERLEE-ET PB

HOUSAF128108550 ET B:08 Aug 1999
 VG-88-3YR-USA DOM

BERNALTA DANTE ROZ PB

HOCANF9253413 ET B:29 Oct 2001
 EX-93-4E-CAN 6*(5/29)
 MS:94 (FA:7 RAH:9 RAW:8) F&L:93 DS:91 RP:93
 CAN-EBV Dec*15 80%Rel LPI 1748/61%
 KG M-145/28% F-20/11% %F-0.15 PRO\$
 SCS 2.63 P 3/37% %P 0.09 115
 CAN-EBV Dec*15 63%Rel CONF-1/16%
 MS -3 F&L 2 DS -4 RP 2

03-04	305	10682	378	3.5	376	3.5
	BCA	228	220		252	
05-07	305	12246	429	3.5	424	3.5
	BCA	244	232		267	
08-09	305	13880	592	4.3	471	3.4
	365	16202	680	4.2	554	3.4
	BCA	279	323		298	
10-01	305	14362	538	3.7	488	3.4
	BCA	268	277		296	
7	LACT:	100697	3873	3.8	3557	3.5
	Avg BCA:	M234(0)	F241(-7)		P258(13)	
	Progeny Data:	4EX 7VG 6GP 1G 0F				
	17 DAUS ME AVG:	11539	427	3.7	370	3.2
	Avg BCA:	M218	F219		P224	

REGANCREST ELTON DANTE-ET PB

HOUSAM2251487 *CVC*BLF ET
 VG-85-5YR-CAN ST*03 GM
 CAN-GEV Dec*15 99%Rel GLPI 1722/98%
 KG M-459 F 2 %F 0.18 P-12 %P 0.03
 CAN-GEV Dec*15 99%Rel CONF 0

MADMANN PRE ROCKET PB

HOCANF5944340 ET B:31 Oct 1993
 VG-87-5YR-CAN 6*(8/25)

02-00	305	9431	341	3.6	298	3.2
	BCA	233	226		229	
03-01	305	11588	407	3.5	365	3.1
	BCA	246	234		243	
04-10	305	12791	444	3.5	414	3.2
	BCA	250	231		254	
06-01	305	13673	504	3.7	428	3.1
	365	15377	569	3.7	490	3.2
	BCA	248	248		249	
5	LACT:	68896	2526	3.7	2280	3.3
	Avg BCA:	M235(19)	F229(9)		P238(14)	
	Progeny Data:	2EX 4VG 3GP 0G 0F				
	8 DAUS ME AVG:	12174	463	3.8	404	3.3
	Avg BCA:	M230	F237		P244	

EMPRISE BELL ELTON PB

HOUSAM1912270 *CVC*BLC*DPF
 EX-95-11YR-USA SP*98
SNOW-N DENISES DELLIA PB
 HOUSAF12895802 *CVF*BLF B:20 Dec 1986
 EX-95-2E-USA GMD DOM 5*(0/25)

RONNYBROOK PRELUDE ET PB

HOCANM392457 *BLF ET
 GP-81-5YR-CAN EXTRA*92 GM
ROYALMAID ROXI TONI ET PB
 HOCANF4546729 ET B:07 Aug 1985
 VG-86-3YR-CAN 3*(0/18)

03-03	305	10551	372	3.5	350	3.3
	341	11160	400	3.6	377	3.4
	BCA	223	211		235	
6	LACT:	66610	2376	3.6	2215	3.3
	Avg BCA:	M202(28)	F192(19)		P207(26)	
	Progeny Data:	0EX 3VG 5GP 2G 0F				
	10 DAUS ME AVG:	10745	404	3.8	346	3.2
	Avg BCA:	M203	F207		P209	



2016 National Holstein Sale

BERNALTA DUDE DRESSY

HOCANF1155243 B:05 Oct 2012
 VG-86-2YR-CAN
 MS:87 (FA:9 RAH:8 RAW:6) F&L:82 DS:87 RP:90
 CAN-EBV Dec*15 51%Rel LPI 2239/44%
 KG M 212/49% F 7/42% %F-0.01 PRO\$
 SCS 3.14 P 12/56% %P 0.05 582
 CAN-EBV Dec*15 46%Rel CONF 12/98%
 MS 10 F&L 7 DS 11 RP 13

02-05 305 8987 308 3.4 288 3.2
 326 9542 330 3.5 0 3.2
 BCA 216 200 218
 1 LACT: 9542 330 3.5 308 3.2 KG
 Avg BCA: M216(25) F200(6) P218(21)

Consigned By:
 STRAUB & SON DAIRY
 Tel: 403-546-2091 Fax: 403-546-4181

4th-8th Maternal Dam
 ULTRA COUNSELOR DORIS EX-CAN 1*
 ULTRA ANTHONY DOREE EX-CAN
 ULTRA SENATOR DIXIE LEE VG-85-3YR-CAN 3*
 ULTRA NED DIXIE EX-CAN 1*
 ULTRA COLUMBUS DELIGHT VG-86-3YR-CAN

Fresh March 2016

GIBBS-I CLAYNOOK DUDE PB

HOCANM11007856 *CVF*BYF*BLF*DPF
 EX-92-4YR-CAN ST*12
 F&L:93 DS:94 RP:91
 CAN-GEBV Dec*15 98%Rel GLPI 2365/94%
 KG M 281/35% F 8/30% %F-0.02 PRO\$
 SCS 3.37 P 5/24% %P-0.03 569
 CAN-GEBV Dec*15 97%Rel CONF 18/99%
 MS 14 F&L 12 DS 17 RP 11
 Progeny Data: 781 Daus: 83.00% GP+
 0EX 217VG 436GP 125 G 3F
 774 DAUS ME AVG: 11665 445 3.8 363 3.1
 AVG BCA: M220 F228 P219

MAPLE-DOWNS-I G W ATWOOD PB

HOCANM8956379 *CVF*RDF*BYF*BLF*DPF ET
 EX-90-4YR-USA ST*12
 CAN-GEBV Dec*15 99%Rel GLPI 2755/98%
 KG M 471 F 56 %F 0.37 P 24 %P 0.07
 CAN-GEBV Dec*15 99%Rel CONF 16
SONNEK BLT DOUBLE DIPPED-ET PB
 HOUSAF138916062 *BYF ET B:04 Mar 2008
 VG-85-2YR-CAN 7*(5/30)
 02-01 305 13848 600 4.3 447 3.2
 365 16450 708 4.3 542 3.3
 BCA 356 417 360
 2 LACT: 46859 2008 4.3 1588 3.4 KG

BRAEDALE GOLDWYN PB

HOCANM10705608 *CVF*BYF*BLF
 GP-84-8YR-CAN GM*12 EXTRA*05
MD-DELIGHT DURHAM ATLEE-ET EB
 HOUSAF131704103 ET B:11 Sep 2001
 EX-92-4YR-USA GMD DOM 9*(0/45)
SANDY-VALLEY BOLTON-ET PB
 HOUSAM131823833 *BYC*CVF*BLF ET
 EX-90-5YR-USA EXTRA*10 GM*10
SONNEK SHOTTLE ARCADIA PB
 HOUSAF136799450 B:01 Oct 2005
 VG-87-2YR-USA DOM

BERNALTA DUNDEE DANDY PB

HOCANF10964742 ET B:21 Apr 2010
 VG-85-2YR-CAN
 MS:85 (FA:7 RAH:7 RAW:7) F&L:86 DS:85 RP:86
 CAN-EBV Dec*15 61%Rel LPI 1935/51%
 KG M-875/4% F 14/52% %F 0.44 PRO\$
 SCS 2.84 P 4/39% %P 0.28 239
 CAN-EBV Dec*15 54%Rel CONF 3/53%
 MS 1 F&L 2 DS 2 RP 8
 02-05 305 8230 348 4.2 305 3.7
 365 9625 417 4.3 362 3.8
 BCA 191 216 223
 04-07 108 4211 148 3.5 136 3.2
 2 LACT: 20183 902 4.5 777 3.8 KG
 Avg BCA: M191 F216(0) P223
 Progeny Data: 0EX 1VG 0GP 0G 0F
 1 DAUS ME AVG: 11433 390 3.4 361 3.2
 AVG BCA: M216 F200 P218

REGANCREST DUNDEE-ET PB

HOUSAM127640114 *CVF*BYF*BLF ET
 EX-95-6YR-USA ST*04
 CAN-GEBV Dec*15 99%Rel GLPI 1748/99%
 KG M-205 F-28 %F-0.19 P 0 %P 0.06
 CAN-GEBV Dec*15 99%Rel CONF 5
BERNALTA LEDUC DIVA PB
 HOCANF7558507 ET B:06 Mar 2005
 VG-85-3YR-CAN 5*(6/19)
 02-01 305 8105 368 4.5 298 3.7
 BCA 211 257 242
 03-02 305 10733 465 4.3 387 3.6
 BCA 242 282 271
 05-04 305 12186 535 4.4 435 3.6
 319 12563 556 4.4 451 3.6
 BCA 247 291 277
 3 LACT: 32100 1425 4.4 1167 3.6 KG
 Avg BCA: M233(8) F277(49) P263(29)
 Progeny Data: 2EX 8VG 5GP 0G 0F
 15 DAUS ME AVG: 11803 449 3.8 377 3.2
 AVG BCA: M223 F230 P228

MARCREST ENCORE PB

HOUSAM2048702 *CVF*BLF
 EX-96-9YR-USA GM
SNOW-N DENISES DELLIA PB
 HOUSAF12895802 *CVF*BLF B:20 Dec 1986
 EX-95-2E-USA GMD DOM 5*(0/25)
LYSTEL LEDUC PB
 HOCANM6193092 *CVF*BLF ET
 EX-CAN ST*99
BERNALTA PROGRESS DOT PB
 HOCANF7154079 B:25 Sep 1999
 VG-85-3YR-CAN 1*(2/3)
 03-02 305 10921 473 4.3 385 3.5
 313 11127 483 4.3 393 3.5
 BCA 230 270 253
 5 LACT: 49747 2110 4.2 1739 3.5 KG
 Avg BCA: M197(-23) F 227(-3) P218(-13)
 Progeny Data: 0EX 1VG 1GP 0G 0F
 2 DAUS ME AVG: 12280 545 4.4 427 3.5
 AVG BCA: M232 F279 P258



ROSWITHA BROKAW MITZI

HOCANF11954770 ET B:22 Mar 2014
 CAN-PA Dec*15 41%Rel PA LPI 2367/39%
 KG M 480/64% F 43/87% %F 0.24 PRO\$
 SCS 3.01 P 21/74% %P 0.05 769
 CAN-PA Dec*15 39%Rel CONF 10/96%
 MS 10 F&L 4 DS 10 RP 4

4th-6th Maternal Dam
 KOHUN LANCER MILA EX-CAN 3*
 KOHUN ADMIRAL MINNIE VG-85-4YR-CAN
 FAR VIEW WINSTON FANCY VG-85-4YR-CAN 2*

Consigned By:
 ROSWITHA HOLSTEINS LTD
 Tel: 204-326-1472 Fax: 204-326-1512

Fresh Mar. 3, 2016 Jr. 2-Yr-Old for 2016

MR ATWOOD BROKAW-ET PB

HOUSAM140602463 *CVF*RDF*BYF*BLF*DPF ET
 CAN-GEBV Dec*15 90%Rel GLPI 2651/85%
 KG M 390/41% F 33/64% %F 0.17 PRO\$
 SCS 3.13 P 35/74% %P 0.19 902
 CAN-GEBV Dec*15 87%Rel CONF 15/99%
 MS 17 F&L 11 DS 12 RP -1
 Progeny Data: 114 Daus: 85.00% GP+
 0EX 40VG 58GP 16G 0F
 80 DAUS ME AVG: 11845 462 3.9 382 3.2
 AVG BCA: M224 F237 P231

MAPLE-DOWNS-I G W ATWOOD PB

HOCANM8956379 *CVF*RDF*BYF*BLF*DPF ET
 EX-90-4YR-USA ST*12
 CAN-GEBV Dec*15 99%Rel GLPI 2755/98%
 KG M 471 F 56 %F 0.37 P 24 %P 0.07
 CAN-GEBV Dec*15 99%Rel CONF 16
REGANCREST MAC BIKASA-ET PB
 HOUSAF63606799 ET B:13 Oct 2007
 EX-90-7YR-CAN 4*(0/20)
 04-09 305 14782 668 4.5 482 3.3
 313 15069 682 4.5 493 3.3
 BCA 303 367 309
 3 LACT: 39670 1717 4.3 1307 3.3 KG

BRAEDALE GOLDWYN PB

HOCANM10705608 *CVF*BYF*BLF
 GP-84-8YR-CAN GM*12 EXTRA*05
MD-DELIGHT DURHAM ATLEE-ET EB
 HOUSAF131704103 ET B:11 Sep 2001
 EX-92-4YR-USA GMD DOM 9*(0/45)
REGANCREST-HHF MAC-ET PB
 HOUSAM60540164 *CVF*BLF ET
 EX-92-6YR-USA GM
REGANCREST-PR BARBIE-ET PB
 HOUSAF60602011 *CVF ET B:24 Jul 2001
 EX-92-7YR-USA GMD DOM 6*(0/33)

ROSWITHA BLITZ MERCURY PB

HOCANF8978711 ET B:15 Sep 2006
 EX-92-2E-CAN 1*(5/0)
 MS:92 (FA:7 RAH:8 RAW:8) F&L:91 DS:95 RP:94
 CAN-GEBV Dec*15 74%Rel GLPI 2108/70%
 KG M 570/69% F 53/93% %F 0.31 PRO\$
 SCS 2.89 P 7/46% %P-0.09 687
 CAN-GEBV Dec*15 70%Rel CONF 5/71%
 MS 3 F&L -2 DS 7 RP 9
 02-03 305 11521 487 4.2 359 3.1
 BCA 271 310 266
 03-03 305 18487 693 3.7 566 3.1
 365 20058 768 3.8 625 3.1
 BCA 393 401 377
 04-07 305 14391 558 3.9 453 3.1
 BCA 287 302 289
 06-02 305 16604 568 3.4 494 3.0
 BCA 301 280 287
 4 LACT: 69115 2670 3.9 2163 3.1 KG
 Avg BCA: M313(110) F 323(125) P 305(93)
 2 Superior Lactations
 2ND MATURE COW 2013 MB SPRING
 3RD MATURE COW 2013 SASKATOON EXPO
 Progeny Data: 0EX 3VG 1GP 0G 0F
 4 DAUS ME AVG: 12439 504 4.0 407 3.3
 AVG BCA: M235 F258 P246

FUSTEAD EMORY BLITZ-ET PB

HOUSAM17013604 *CVF*BLF ET
 EX-95-12YR-USA EXTRA*04 GM
 CAN-GEBV Dec*15 99%Rel GLPI 2050/99%
 KG M 2484 F 8 %F-0.71 P 16 %P-0.52
 CAN-GEBV Dec*15 99%Rel CONF 6
ROSWITHA SKYCHIEF MERCURYD PB
 HOCANF6507052 B:01 Mar 1996
 EX-CAN 10*(11/39)
 03-01 282 10210 418 4.1 329 3.2
 BCA 227 253 230
 04-06 305 13026 551 4.2 462 3.5
 BCA 259 292 287
 06-02 305 14233 586 4.1 494 3.5
 352 15127 627 4.1 531 3.5
 BCA 278 312 309
 08-06 305 10943 450 4.1 380 3.5
 BCA 211 233 232
 5 LACT: 63286 2684 4.2 2220 3.5 KG
 Avg BCA: M233(25) F262(62) P254(43)
 2 Superior Lactations
 Progeny Data: 2EX 5VG 7GP 1G 0F
 15 DAUS ME AVG: 11856 476 4.0 390 3.3
 AVG BCA: M224 F244 P236

MJR BLACKSTAR EMORY-ET PB

HOUSAM2114601 *CVF*BLF ET
 EX-97-10YR-USA GM
FUSTEAD TESK BEV PB
 HOUSAF14947858 *BLF B:11 Feb 1992
 EX-90-5YR-USA GMD DOM
DONNANDALE SKYCHIEF ET PB
 HOCANM391661 *BLF ET
 EX-CAN EXTRA*93
ROSWITHA LINCOLN MERCEDES PB
 HOCANF6054047 B:19 Feb 1994
 GP-81-4YR-USA
 03-00 263 5888 222 3.8 205 3.5
 2 LACT: 10551 461 4.4 383 3.6 KG
 Progeny Data: 1EX 1VG 0GP 0G 0F
 1 DAUS ME AVG: 12280 509 4.1 420 3.4
 AVG BCA: M232 F261 P254

2016 National Holstein Sale

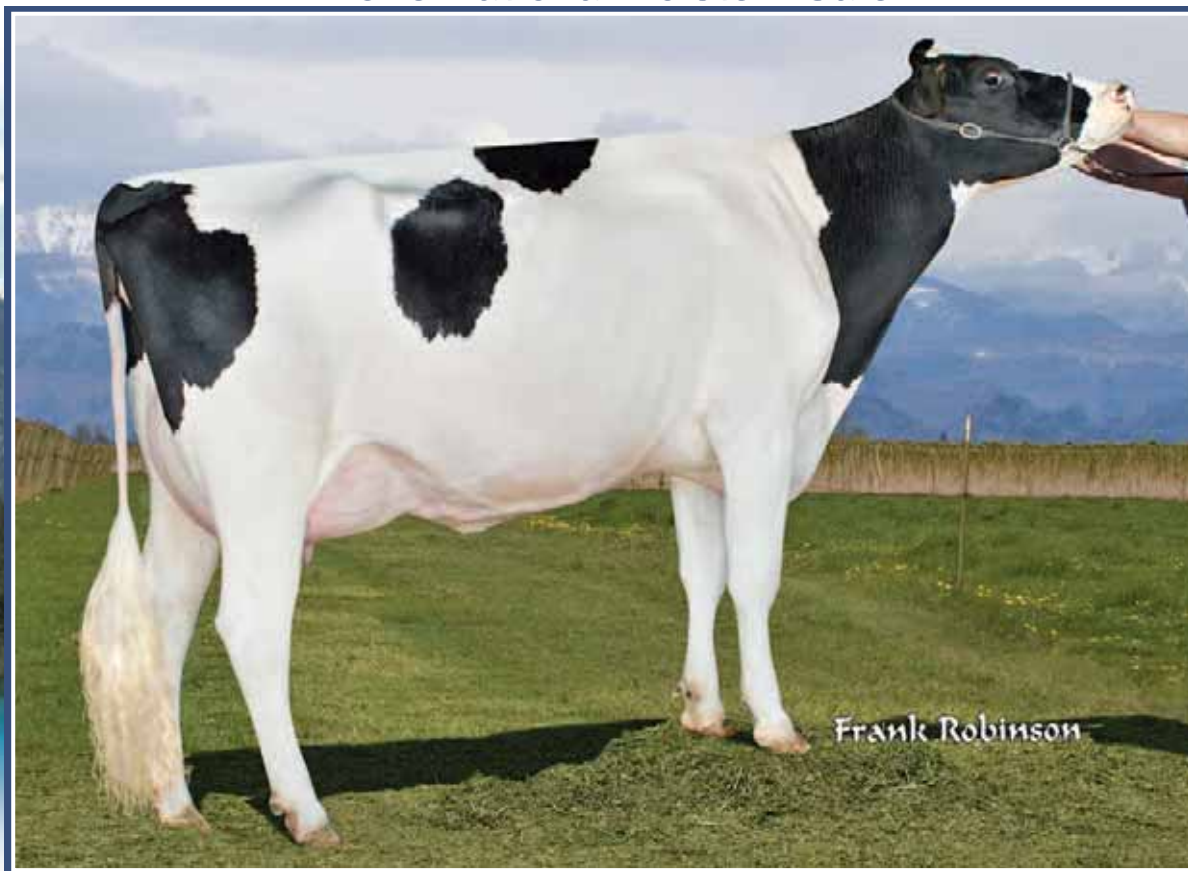

Seagull-Bay Gold *Daisy*-ET EX-91 1*

5-10 365 16,520 kg 4.6% 753 3.1% 517

2nd Dam

109

MARKWELL-I UNO DANETTE

HOCANF11327233 ET B:25 Aug 2013

VG-85-2YR-CAN

MS:85 (FA:7 RAH:6 RAW:6) F&L:85 DS:86 RP:84

CAN-GPA Dec*15 77%Rel GPA LPI 2844/72%

KG M 518/66% F 58/95% %F 0.36 PRO\$

SCS 2.79 P 22/75% %P 0.05 1716

CAN-GPA Dec*15 73%Rel CONF 15/99%

MS 14 F&L 12 DS 8 RP 7

Fresh Jan. 26, 2016

Consigned By:

CRESTFIELD FARMS LTD

Tel: 780-961-2106 Fax: 780-961-2108

4th-8th Maternal Dam

MARKWELL DURHAM DAISY-ET EX-92-6YR-USA

MARKWELL LUKE RAPTURE-ET EX-92-4E-USA 7*

MARKWELL BSTAR E RAVEN-ET EX-95-3E-USA 5*

MARKWELL MARK ELITE EX-92-4E-USA 3*

ROCKALLI MARS EMILY EX-94-4E-USA

AMIGHETTI NUMERO UNO ET PB

HOITAM17990915143 *CVF*BYF*BLF*DPF ET

EX-90-3YR-HUN ST*15

CAN-GEBV Dec*15 98%Rel GLPI 3147/92%

KG M 154/29% F 74/96% %F 0.63 PRO\$

SCS 2.77 P 25/59% %P 0.18 1986

CAN-GEBV Dec*15 96%Rel CONF 16/99%

MS 15 F&L 14 DS 5 RP 5

Progeny Data: 1116 Daus: 82.00% GP+

0EX 162VG 755GP 194G 5F

920 DAUS ME AVG: 11953 499 4.2 380 3.2

AVG BCA: M226 F256 P230

LONG-LANGS OMAN OMAN-ET PB

HOUSAM135746776 *CVF*BYF*BLF ET

VG-85-4YR-USA EXTRA*12 GM*10

CAN-GEBV Dec*15 99%Rel GLPI 2696/99%

KG M 932 F 56 %F 0.23 P 68 %P 0.33

CAN-GEBV Dec*15 99%Rel CONF 4

AMIGHETTI SHOTTLE AVE PB

HOITAF17990346074 ET B:01 Mar 2006

VG-89-ITA

02-00	305	12894	531 4.1	452 3.5
	338	14008	579 4.1	494 3.5

2	LACT:	28056	1100 3.9	936 3.3	KG
---	-------	-------	----------	---------	----

O-BEE MANFRED JUSTICE-ET PB

HOUSAM122358313 *CVF*RDF*BLF*DPF ET

EX-94-7YR-USA SP*07 GM

WINNING-WAY MARCI-ET PB

HOUAF130677626 *CVC ET B:24 Sep 2000

VG-89-7YR-USA

PICSTON SHOTTLE-ET PB

HOGBRM598172 *CVF*BYF*BLF*MFF ET

EX-96-7YR-GBR GM*10 EXTRA*09

AMIGHETTI IRON ALUNDRA PB

HOITAF17990048241 ET B:07 Jan 2004

VG-89-4YR-ITA

MARKWELL EXPLODE DELCIE-ET PB

HOUAF69458987 ET B:11 Apr 2011

GMACE Dec*15 76%Rel GMLPI 2504/72%

KG M 559/68% F 14/52% %F 0.07 PRO\$

SCS 2.75 P 16/65% %P 0.02 1231

GMACE Dec*15 73%Rel CONF 13/99%

MS 11 F&L 8 DS 8 RP 6

Progeny Data: 0EX 1VG 1GP 0G 0F

WABASH-WAY EXPLODE-ET PB

HOUSAM138905680 *CVF*BYF*BLF ET

VG-88-3YR-USA ST*13

CAN-GEBV Dec*15 97%Rel GLPI 2237/93%

KG M 962 F-7 %F-0.39 P 19 %P-0.11

CAN-GEBV Dec*15 95%Rel CONF 10

SEAGULL-BAY GOLD DAISY-ET PB

HOUAF62768660 ET B:02 Jun 2006

EX-91-6YR-USA DOM 1*(0/7)

02-04	305	11830	481 4.1	366 3.1
05-10	305	14347	656 4.6	443 3.1
	365	16520	753 4.6	517 3.1

2	LACT:	38674	1722 4.5	1238 3.2	KG
---	-------	-------	----------	----------	----

Progeny Data: 0EX 2VG 0GP 0G 0F

2 DAUS ME AVG: 14662 504 3.4 468 3.2

AVG BCA: M277 F258 P283

SANDY-VALLEY BOLTON-ET PB

HOUSAM131823833 *BYC*CVF*BLF ET

EX-90-5YR-USA EXTRA*10 GM*10

WABASH-WAY EMILYANN-ET PB

HOUAF137044405 ET B:20 Dec 2005

VG-88-2YR-USA DOM 28*(0/140)

BRAEDALE GOLDWYN PB

HOCANM10705608 *CVF*BYF*BLF

GP-84-8YR-CAN GM*12 EXTRA*05

A-L-H DONATELLA-ET PB

HOUAF61361720 ET B:23 Apr 2004

VG-86-2YR-USA GMD DOM

02-04	305	12193	529 4.3	398 3.3
	365	14579	617 4.2	476 3.3

1	LACT:	14869	629 4.2	486 3.3	KG
---	-------	-------	---------	---------	----



2016 National Holstein Sale

GROSSVILLE GOLDWYN MADALYN

HOCANF11557006 ET B:05 Nov 2013
 VG-85-2YR-CAN
 MS:85 (FA:6 RAH:8 RAW:6) F&L:85 DS:85 RP:81
 CAN-PA Dec*15 42%Rel PA LPI 2058/38%
 KG M-403/16% F 7/42% %F 0.21 PRO\$
 SCS 2.82 P-4/24% %P 0.08 292
 CAN-PA Dec*15 38%Rel CONF 6/79%
 MS 6 F&L 5 DS 1 RP 2

02-01 P76 11818 409 3.5 385 3.3
 PBCA 287 269 294
 1 LACT: 2968 107 3.6 93 3.1 KG
 Avg BCA: M287 F269 P294

4th-7th Maternal Dam
 BIENERT FAST MOZZEROTTI VG-86-3YR-CAN
 BIENERT SIPPER MEGAN VG-85-5YR-CAN
 ADEL WARDEN MAGIE VG-85-3YR-CAN
 DENHAVEN MEG MAJESTY VG-87-4YR-CAN

Consigned By:
 BIENERT HOLSTEINS
 Tel: 780-940-6729 Fax: 780-922-2489
 BRIAN GROSS
 Tel: 780-986-3898 Fax: 780-986-4397
 WIM & JENNY RUYSCHE
 Tel: 780-986-5948 Fax: 780-980-9649

Fresh Dec. 12, 2016

BRAEDALE GOLDWYN PB

HOCANM10705608 *CVF*BYF*BLF
 GP-84-8YR-CAN GM*12 EXTRA*05
 F&L:83 DS:84 RP:87
 CAN-GEBV Dec*15 99%Rel GLPI 2593/99%
 KG M 103/26% F 39/71% %F 0.34 PRO\$
 SCS 2.59 P 21/51% %P 0.16 1129
 CAN-GEBV Dec*15 99%Rel CONF 10/96%
 MS 9 F&L 10 DS 5 RP 1
 Progeny Data: 35376 Daus: 86.00% GP+
 2805EX 13469VG 14323GP 4502G 277F
 36789 DAUS ME AVG: 11461 454 4.0 368 3.2
 AVG BCA: M217 F233 P222

SHOREMAR JAMES PB

HOCANM5902195 *CVF*BLF
 GP-81-2YR-CAN EXTRA*98
 CAN-GEBV Dec*15 99%Rel GLPI 1470/99%
 KG M-796 F-3 %F 0.26 P 0 %P 0.23
 CAN-GEBV Dec*15 99%Rel CONF 1

BRAEDALE BALER TWINE PB

HOCANF6860888 *BLF ETM B:08 Nov 1997
 VG-86-2YR-CAN 33*(27/138)
 02-01 305 12096 591 4.9 402 3.3
 365 14019 690 4.9 477 3.4
 BCA 299 397 314
 1 LACT: 27051 1359 5.0 1005 3.7 KG

MARK CJ GILBROOK GRAND ET PB

HOCANM393207 *BLF*BLF ET
 VG-86-5YR-CAN EXTRA*93
STELBRO JENINE AEROSTAR PB
 HOCANF5337384 *BLF B:23 Feb 1991
 VG-85-4YR-CAN

MAUGHLIN STORM PB

HOCANM5457798 *CVF*BRC*BLF ET
 EX-CAN EXTRA*96
BRAEDALE GYPSY GRAND PB
 HOCANF5912235 B:20 Sep 1993
 VG-88-5YR-CAN 37*(0/185)

SOUTHRISE DUNDEE MIKA PB

HOCANF9640332 ET B:01 Sep 2007
 VG-87-4YR-CAN
 MS:87 (FA:7 RAH:7 RAW:7) F&L:87 DS:88 RP:86
 CAN-EBV Dec*15 68%Rel LPI 1566/54%
 KG M-909/4% F-25/8% %F 0.08 PRO\$
 SCS 3.06 P-29/2% %P 0.01 -523
 CAN-EBV Dec*15 54%Rel CONF 2/43%
 MS 3 F&L 1 DS -2 RP 3
 02-03 305 10873 426 3.9 341 3.1
 BCA 256 271 253
 03-07 305 13792 477 3.5 423 3.1
 365 15368 538 3.5 480 3.1
 BCA 292 276 282
 04-10 305 11640 393 3.4 343 2.9
 BCA 238 216 220
 3 LACT: 43223 1569 3.6 1352 3.1 KG
 Avg BCA: M262(-27) F 254(-7) P252(-25)
 Progeny Data: 0EX 2VG 2GP 1G 0F
 6 DAUS ME AVG: 10163 349 3.4 323 3.2
 AVG BCA: M192 F179 P195

REGANCREST DUNDEE-ET PB

HOUSAM127640114 *CVF*BYF*BLF ET
 EX-95-6YR-USA ST*04
 CAN-GEBV Dec*15 99%Rel GLPI 1748/99%
 KG M-205 F-28 %F 0.19 P 0 %P 0.06
 CAN-GEBV Dec*15 99%Rel CONF 5

SOUTHRISE JED MELODY PB

HOCANF9231956 ET B:09 Mar 2000
 VG-85-4YR-CAN 2*(7/3)
 02-00 305 8012 325 4.1 281 3.5
 BCA 206 226 227
 03-11 305 10653 424 4.0 344 3.2
 BCA 216 234 222
 05-11 305 11038 486 4.4 335 3.0
 BCA 206 247 201
 08-05 305 13216 682 5.2 414 3.1
 333 14015 747 5.3 442 3.2
 BCA 254 353 252
 5 LACT: 58658 2713 4.6 1999 3.4 KG
 Avg BCA: M207(28) F253(62) P219(29)
 1 Superior Lactations
 Progeny Data: 1EX 1VG 0GP 0G 1F
 3 DAUS ME AVG: 12227 447 3.7 404 3.3
 AVG BCA: M231 F229 P244

MARCREST ENCORE PB

HOUSAM2048702 *CVF*BLF
 EX-96-9YR-USA GM
SNOW-N DENISES DELLIA PB
 HOUSAF12895802 *CVF*BLF B:20 Dec 1986
 EX-95-2E-USA GMD DOM 5*(0/25)

JUNIPER ROTATE JED-ET PB

HOUSAM2040728 *BYC*CVF*BLF ET
 EX-96-2E-USA EXTRA*97 GM*94
BIENERT DONARO MYSTIC PB
 HOCANF5971822 B:09 Dec 1993
 VG-85-4YR-CAN 3*(0/16)
 02-10 305 14049 499 3.6 412 2.9
 365 16530 599 3.6 497 3.0
 BCA 310 293 284
 2 LACT: 36609 1385 3.8 1187 3.2 KG
 Avg BCA: M280(83) F272(80) P267(65)
 Progeny Data: 0EX 2VG 4GP 2G 0F
 8 DAUS ME AVG: 10586 420 4.0 337 3.2
 AVG BCA: M200 F215 P204



ROSWITHA MASCALESE MISSY

HOCANF11954754 B:07 Mar 2014
 CAN-PA Dec*15 38%Rel PA LPI 2271/34%
 KG M 821/80% F 19/59% %F 0.06 PRO\$
 SCS 3.01 P 33/89% %P 0.06 746
 CAN-PA Dec*15 35%Rel CONF 6/79%
 MS 4 F&L 3 DS 6 RP 2

4th-7th Maternal Dam
 ROSWITHA SKYCHIEF MERCURY D EX-CAN 10
 ROSWITHA LINCOLN MERCEDES GP-81-4YR-USA
 KOHUN LANCER MILA EX-CAN 3*
 KOHUN ADMIRAL MINNIE VG-85-4YR-CAN

Consigned By:
 ROSWITHA HOLSTEINS LTD
 Tel: 204-326-1472 Fax: 204-326-1512

Fresh March 1st, 2016 • Jr. 2-Yr-Old

ZANI BOLTON MASCALESE ET PB

HOITAM17990516801 *CVF*BYF*BLF*DPF ET
 CAN-GEBV Dec*15 92%Rel GLPI 2315/86%
 KG M 1289/84% F 21/47% %F 0.16 PRO\$
 SCS 2.84 P 46/87% %P 0.03 1054
 CAN-GEBV Dec*15 87%Rel CONF 3/66%
 MS 0 F&L 4 DS 3 RP 3
 Progeny Data: 317 Daus: 80.00% GP+
 0EX 50VG 206GP 61G 0F
 216 DAUS ME AVG: 13577 519 3.8 426 3.1
 AVG BCA: M257 F266 P258

SANDY-VALLEY BOLTON-ET PB

HOUSAM131823833 *BYC*CVF*BLF ET
 EX-90-5YR-USA EXTRA*10 GM*10
 CAN-GEBV Dec*15 99%Rel GLPI 2445/99%
 KG M 1651 F 54 %F 0.07 P 46 %P 0.07
 CAN-GEBV Dec*15 99%Rel CONF 7

LEXVOLD LUKE HERSHEL-ET PB

HOUSAM2294436 *CVF*BYF*BLF ET
 EX-96-9YR-USA GM
SANDY-VALLEY BLESSING-ET PB
 HOUSAF128824973 *CVF ET B:06 Jan 2000

O-BEE MANFRED JUSTICE-ET PB

HOUSAM122358313 *CVF*RDF*BLF*DPF ET
 EX-94-7YR-USA SP*07 GM
ZANI ADAM JENNIFER ET PB
 HOITAF17500288025 ET B:10 May 2003
 VG-88-3YR-ITA

ROSWITHA DUNDEE MISS MAY PB

HOCANF10951543 B:14 May 2010
 VG-85-2YR-CAN
 MS:85 (FA:7 RAH:8 RAW:6) F&L:84 DS:87 RP:83
 CAN-EBV Dec*15 61%Rel LPI 2278/50%
 KG M 353/57% F 17/57% %F 0.04 PRO\$
 SCS 3.18 P 21/74% %P 0.08 501
 CAN-EBV Dec*15 52%Rel CONF 9/93%
 MS 9 F&L 3 DS 9 RP 1
 02-04 305 9587 337 3.5 336 3.5
 365 10940 387 3.5 385 3.5
 BCA 231 217 253
 03-09 305 10470 392 3.7 332 3.2
 BCA 216 220 217
 2 LACT: 24910 927 3.7 845 3.4 KG
 Avg BCA: M224(24) F219(14) P235(21)

REGANCREST DUNDEE-ET PB

HOUSAM127640114 *CVF*BYF*BLF ET
 EX-95-6YR-USA ST*04
 CAN-GEBV Dec*15 99%Rel GLPI 1748/99%
 KG M-205 F-28 %F 0.19 P 0 %P 0.06
 CAN-GEBV Dec*15 99%Rel CONF 5

MARCREST ENCORE PB

HOUSAM2048702 *CVF*BLF
 EX-96-9YR-USA GM
SNOW-N DENISES DELLIA PB
 HOUSAF12895802 *CVF*BLF B:20 Dec 1986
 EX-95-2E-USA GMD DOM 5*(0/25)

GILLETTE GOLDWYN MISS G PB

HOCANF9616230 ET B:03 Dec 2007
 VG-85-2YR-CAN 1*(6/0)
 02-05 305 13445 449 3.3 417 3.1
 320 14087 476 3.4 440 3.1
 BCA 330 297 321
 3 LACT: 46060 1786 3.9 1549 3.4 KG
 Avg BCA: M308(107) F 311(115) P 317(106)
 1 Super 3, 3 Superior Lactations
 HM. ALL-ONTARIO 2008
 NOM. ALL-ONTARIO 2008
 2ND INT.CALF 2008 EASTERN CHAMP.
 2ND INT.CALF 2008 ONTARIO SUMMER
 RES. JR.CHAMP 2009 MB SPRING
 1ST INT.1-YR 2009 MB SPRING
 Progeny Data: 0EX 2VG 0GP 0G 0F
 3 DAUS ME AVG: 11539 431 3.7 390 3.4
 AVG BCA: M218 F221 P236

BRAEDALE GOLDWYN PB

HOCANM10705608 *CVF*BYF*BLF
 GP-84-8YR-CAN GM*12 EXTRA*05
ROSWITHA LEDUC MISTY D PB
 HOCANF7340233 ET B:02 Dec 2001
 GP-83-2YR-CAN 7*(0/35)
 02-04 305 14502 527 3.6 468 3.2
 363 16570 635 3.8 554 3.3
 BCA 357 349 363
 2 LACT: 22407 878 3.9 719 3.2 KG
 Avg BCA: M357(101) F 349(104) P 363(114)
 ALL-CANADIAN 2003,2002 • ALL-AMERICAN 2003
 1ST INT.1-YR 2003 & 1ST INT.CALF 2002 ROYAL
 2ND INT.1-YR 2003 SUPREME DAIRY SHOW
 3RD INT.CALF 2002 WORLD DAIRY EXPO
 Progeny Data: 1EX 5VG 7GP 1G 0F
 14 DAUS ME AVG: 12809 498 3.9 407 3.2
 AVG BCA: M242 F255 P246



2016 National Holstein Sale

EVERGRAZE G CHIP MADEMOISELLE

HOCANF11817566 B:05 Aug 2013
 GP-84-2YR-CAN
 MS:85 (FA:8 RAH:8 RAW:6) F&L:82 DS:84 RP:86
 CAN-PA Dec*15 40%Rel PA LPI 2322/36%
 KG M 631/72% F 5/39% %F-0.16 PRO\$
 SCS 2.79 P-3/26% %P-0.20 767
 CAN-PA Dec*15 37%Rel CONF 14/99%
 MS 13 F&L 7 DS 8 RP 9

02-01 P173 9695 321 3.3 290 3.0
 PBCA 244 215 227
 1 LACT: 5721 178 3.1 167 2.9 KG
 Avg BCA: M244 F215 P227

Consigned By:
 EVERGRAZE HOLSTEINS LTD
 Tel: 250-546-9583 Fax: 250-546-9534

4th & 5th Maternal Dam
 EVERGRAZE MALTA RUDOLPH EX-90-2E-CAN 1*
 EVERGRAZE MILA VG-86-3YR-CAN 8*

Bred Jan. 7, 2016
Due Oct 13, 2016 to Absolute Red

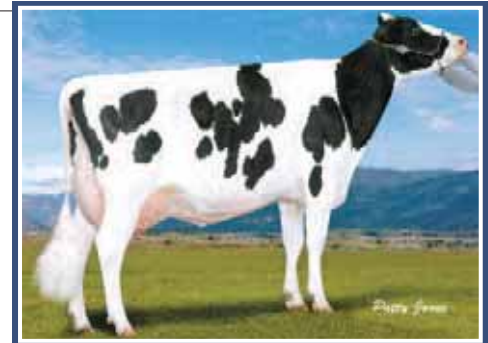

*Evergraze Mystic Spirit EX-93 3E 3**
 Same family

EVERGRAZE MAGIC KITE PB
 HOCANF7628628 B:02 Sep 2005
 VG-85-2YR-CAN
 02-00 305 10152 381 3.8 308 3.0
 365 11962 445 3.7 365 3.1
 BCA 258 259 244
 2 LACT: 18147 708 3.9 560 3.1 KG
 Avg BCA: M258(41) F259(30) P244(20)
 Progeny Data: 1EX 0VG 0GP 0G 0F
 1 DAUS ME AVG: 13603 447 3.3 361 2.7
 AVG BCA: M257 F229 P218

MR CHASSITY GOLD CHIP-ET PB
 HOUSAM140145553 *CVF*RF*BYF*BLF*DPF ET
 EX-94-6YR-USA ST*14
 CAN-GEV Dec*15 98%Rel GLPI 2610/94%
 KG M 267/34% F 14/37% %F 0.04 PRO\$
 SCS 2.48 P-9/8% %P-0.15 1193
 CAN-GEV Dec*15 97%Rel CONF 18/99%
 MS 16 F&L 14 DS 8 RP 11
 Progeny Data: 1085 Daus: 91.00% GP+
 0EX 396VG 595GP 92G 2F
 959 DAUS ME AVG: 12020 466 3.9 370 3.1
 AVG BCA: M227 F239 P224

BRAEDALE GOLDWYN PB
 HOCANM10705608 *CVF*BYF*BLF
 GP-84-8YR-CAN GM*12 EXTRA*05
 CAN-GEV Dec*15 99%Rel GLPI 2593/99%
 KG M 103 F 39 %F 0.34 P 21 %P 0.16
 CAN-GEV Dec*15 99%Rel CONF 10
REGANCREST S CHASSITY-ET PB
 HOUSAF62496899 *BYF*BLF ET B:13 Dec 2005
 EX-92-4YR-USA GMD DOM 22*(3/109)
 02-01 305 14470 629 4.3 474 3.3
 365 16638 711 4.3 541 3.3
 2 LACT: 47864 1988 4.2 1433 3.0 KG

EVERGRAZE MADAME DUNDEE PB
 HOCANF11061919 B:10 Apr 2011
 EX-91-4YR-CAN
 MS:93 (FA:8 RAH:8 RAW:7) F&L:88 DS:92 RP:90
 CAN-EBV Dec*15 61%Rel LPI 2082/50%
 KG M 996/86% F-4/27% %F-0.37 PRO\$
 SCS 3.10 P 3/37% %P-0.25 397
 CAN-EBV Dec*15 50%Rel CONF 10/96%
 MS 11 F&L 1 DS 8 RP 7
 02-03 305 10809 364 3.4 312 2.9
 336 11744 397 3.4 340 2.9
 BCA 272 244 244
 03-04 305 12051 412 3.4 356 3.0
 BCA 269 245 244
 04-08 P71 14301 380 2.7 412 2.9
 PBCA 269 194 247
 3 LACT: 30811 1039 3.4 910 3.0 KG
 Avg BCA: M270 F228 P245
 Progeny Data: 0EX 0VG 1GP 0G 0F
 1 DAUS ME AVG: 12915 420 3.2 375 2.9
 AVG BCA: M244 F215 P227

REGANCREST DUNDEE-ET PB
 HOUSAM127640114 *CVF*BYF*BLF ET
 EX-95-6YR-USA ST*04
 CAN-GEV Dec*15 99%Rel GLPI 1748/99%
 KG M-205 F-28 %F-0.19 P 0 %P 0.06
 CAN-GEV Dec*15 99%Rel CONF 5
EVERGRAZE MANDA BLITZ PB
 HOCANF8989295 B:11 Sep 2007
 EX-92-4E-CAN
 02-06 305 11800 409 3.5 326 2.8
 328 12439 436 3.5 347 2.8
 BCA 281 264 245
 03-06 305 12058 429 3.6 331 2.7
 BCA 257 249 222
 05-10 305 12534 423 3.4 323 2.6
 BCA 252 229 204
 06-11 305 13386 436 3.3 352 2.6
 BCA 264 231 219
 6 LACT: 72937 2450 3.4 1978 2.7 KG
 Avg BCA: M257(35) F229(6) P219(-1)
 Progeny Data: 1EX 0VG 0GP 0G 0F
 1 DAUS ME AVG: 14291 443 3.1 405 2.8
 AVG BCA: M270 F227 P245



WENDON GOLDWYN GABRIELLE

HOCANF11387443 B:05 Sep 2012
 VG-85-2YR-CAN
 MS:85 (FA:8 RAH:7 RAW:6) F&L:86 DS:85 RP:85
 CAN-EBV Dec*15 52%Rel LPI 2069/45%
 KG M-112/30% F 1/33% %F 0.06 PRO\$
 SCS 2.81 P 0/31% %P 0.04 382
 CAN-EBV Dec*15 45%Rel CONF 5/71%
 MS 5 F&L 4 DS 3 RP 2

02-06 291 9815 383 3.9 317 3.2
 BCA 233 247 240
 1 LACT: 9815 383 3.9 317 3.2 KG
 Avg BCA: M233(2) F247(-1) P240(8)

Consigned By:
 WENDON HOLSTEINS
 Tel: 403-227-2142 Fax: 403-227-2403

4th-6th Maternal Dam
 FAUNADALE GAYLA COMMANDER VG-88-7YR-USA
 FAUNADALE GYPSY TEMPO EX-91-2E-USA
 FAUNADALE JADE TONY VG-86-5YR-USA

Fresh March 1st, 2016

BRAEDALE GOLDWYN PB
 HOCANM10705608 *CVF*BYF*BLF
 GP-84-8YR-CAN GM*12 EXTRA*05
 F&L:83 DS:84 RP:87
 CAN-GEV Dec*15 99%Rel GLPI 2593/99%
 KG M 103/26% F 39/71% %F 0.34 PRO\$
 SCS 2.59 P 21/51% %P 0.16 1129
 CAN-GEV Dec*15 99%Rel CONF 10/96%
 MS 9 F&L 10 DS 5 RP 1
 Progeny Data: 35376 Daus: 86.00% GP+
 2805EX 13469VG 14323GP 4502G 277F
 36789 DAUS ME AVG: 11461 454 4.0 368 3.2
 AVG BCA: M217 F233 P222

SHOREMAR JAMES PB
 HOCANM5902195 *CVF*BLF
 GP-81-2YR-CAN EXTRA*98
 CAN-GEV Dec*15 99%Rel GLPI 1470/99%
 KG M-796 F-3 %F 0.26 P 0 %P 0.23
 CAN-GEV Dec*15 99%Rel CONF -1
BRAEDALE BALER TWINE PB
 HOCANF6860888 *BLF ETM B:08 Nov 1997
 VG-86-2YR-CAN 33*(27/138)
 02-01 305 12096 591 4.9 402 3.3
 365 14019 690 4.9 477 3.4
 BCA 299 397 314
 1 LACT: 27051 1359 5.0 1005 3.7 KG

MARK CJ GILBROOK GRAND ET PB
 HOCANM393207 *BLF*MFF ET
 VG-86-5YR-CAN EXTRA*93
STELBRO JENINE AEROSTAR PB
 HOCANF5337384 *BLF B:23 Feb 1991
 VG-85-4YR-CAN
MAUGHLIN STORM PB
 HOCANM5457798 *CVF*BRC*BLF ET
 EX-CAN EXTRA*96
BRAEDALE GYPSY GRAND PB
 HOCANF5912235 B:20 Sep 1993
 VG-88-5YR-CAN 37*(0/185)

WENDON ROY GAB PB
 HOCANF7807392 B:10 Jun 2006
 EX-94-4E-CAN
 MS:93 (FA:7 RAH:8 RAW:7) F&L:96 DS:95 RP:95
 CAN-EBV Dec*15 65%Rel LPI 1603/52%
 KG M-171/27% F-35/4% %F-0.28 PRO\$
 SCS 3.13 P-17/8% %P-0.11 -344
 CAN-EBV Dec*15 51%Rel CONF 3/53%
 MS 3 F&L -3 DS 4 RP 5
 02-03 305 11391 355 3.1 343 3.0
 BCA 272 226 256
 05-01 305 13145 441 3.4 395 3.0
 BCA 268 241 252
 06-02 305 13604 512 3.8 411 3.0
 BCA 260 261 248
 08-06 305 14976 674 4.5 444 3.0
 320 15491 696 4.5 462 3.0
 BCA 276 340 264
 6 LACT: 89496 3310 3.7 2789 3.1 KG
 Avg BCA: M258(32) F254(18) P247(24)
 Progeny Data: 0EX 1VG 0GP 0G 0F
 1 DAUS ME AVG: 12333 482 3.9 397 3.2
 AVG BCA: M233 F247 P240

ROYLANE JORDAN-ET PB
 HOUSAM17064727 *CVF*BLF ET
 EX-95-10YR-USA ST*05 GM
 CAN-GEV Dec*15 99%Rel GLPI 1739/99%
 KG M-403 F-16 %F-0.01 P-20 %P-0.05
 CAN-GEV Dec*15 99%Rel CONF 5
WENDON MILAN GABRIELLE PB
 HOCANF6756209 ET B:22 Feb 1997
 EX-CAN 3*(16/0)
 02-09 305 9464 330 3.5 314 3.3
 BCA 209 195 218
 03-10 305 10773 363 3.4 354 3.3
 BCA 218 199 228
 05-02 305 13356 455 3.4 417 3.1
 BCA 265 246 264
 11-08 305 14267 438 3.1 408 2.9
 365 16255 508 3.1 478 2.9
 BCA 283 237 257
 8 LACT: 94363 3223 3.4 2978 3.2 KG
 Avg BCA: M214(-1) F196(-14) P211(-2)
 Progeny Data: 1EX 1VG 2GP 0G 0F
 4 DAUS ME AVG: 13127 500 3.8 415 3.2
 AVG BCA: M248 F256 P251

KED JUROR-ET PB
 HOUSAM2124357 *CVF*BLF*DPF ET
 GP-82-10YR-USA ST*98 GM
FIRDELL AEROSTAR BABETTE-ET PB
 HOUSAF14504541 ET B:11 Jul 1991
 EX-90-4YR-USA GMD DOM 2*(0/10)
SHOREMAR MILAN PB
 HOCANM5402550 *CVF*BLF ET
 EX-CAN ST*96
FAUNADALE GABRIELLE PB
 HOCANF4561682 B:01 Sep 1983
 EX-2E-CAN 2*(5/5)
 08-06 305 10965 396 3.6 368 3.4
 351 12044 445 3.7 412 3.4
 BCA 208 205 221
 6 LACT: 58209 2183 3.8 2064 3.5 KG
 Avg BCA: M197(14) F196(14) P219(31)
 RES. GRAND 1988 CALGARY SPRING
 RES. GRAND 1988 PACIFIC NAT.EX.
 GRAND 1989 EDMONTON FARMFAR
 Progeny Data: 1EX 2VG 2GP 1G 0F
 5 DAUS ME AVG: 10533 369 3.5 337 3.2
 AVG BCA: M199 F189 P204



2016 National Holstein Sale

RAINYRIDGE ESQUIRE ETHAN

HOCANF11354299 B:12 Sep 2011
 VG-86-3YR-CAN
 MS:86 (FA:6 RAH:7 RAW:7) F&L:84 DS:87 RP:85
 CAN-GEV Dec*15 76%Rel GLPI 2264/72%
 KG M 1481/96% F 32/77% %F-0.21 PRO\$
 SCS 3.18 P 38/93% %P-0.08 849
 CAN-GEV Dec*15 72%Rel CONF 4/63%
 MS 3 F&L 1 DS 5 RP 4
 Progeny Data: 0EX 0VG 0GP 1G 0F
 1 DAUS ME AVG: 15032 568 3.8 435 2.9
 AVG BCA: M284 F291 P263

02-03	305	11479	379	3.3	331	2.9
	BCA	277	248		253	
03-05	305	14279	491	3.4	411	2.9
	323	14692	509	3.5	426	2.9
	BCA	301	282		274	
2	LACT:	26728	909	3.4	775	2.9
	Avg BCA:	M289(50)	F265(24)	P264(35)		

Consigned By:
 RONALD BOERCHERS
 Tel: 204-447-2047 Fax: 204-447-2598
 OPTIMAL DAIRY
 Tel: 204-268-2845 Fax: 204-268-2845

4th & 5th Maternal Dam
 DAYETA BROKER EMMY LOU VG-88-5YR-CAN 2*
 DAYETA MIDNIGHT ELLY VG-85-3YR-CAN

Fresh March 2016

UFM-DUBS ALTAESQUIRE-ET PB

HOUSAM6253394 *CVF*BYF*BLF ET
 VG-85-3YR-CAN SP*12
 F&L:87 DS:85 RP:83
 CAN-GEV Dec*15 98%Rel GLPI 2709/95%
 KG M 784/62% F 102/99% %F 0.67 PRO\$
 SCS 2.96 P 61/96% %P 0.30 1559
 CAN-GEV Dec*15 96%Rel CONF 1/51%
 MS -2 F&L 4 DS 4 RP 1
 Progeny Data: 597 Daus: 56.00% GP+
 1EX 41VG 293GP 250G 12F
 652 DAUS ME AVG: 11745 485 4.1 379 3.2
 AVG BCA: M222 F248 P229

O-BEE MANFRED JUSTICE-ET PB
 HOUSAM122358313 *CVF*RDF*BLF*DPF ET
 EX-94-7YR-USA SP*07 GM
 CAN-GEV Dec*15 99%Rel GLPI 2531/99%
 KG M 1150 F 67 %F 0.22 P 64 %P 0.24
 CAN-GEV Dec*15 99%Rel CONF -5

HA-HO CUBBY MANFRED-ET PB

HOUSAM2183007 *CVF*BLF ET
 GP-82-5YR-USA SP*02 GM
MEIER-MEADOWS EL JEZBEL-ET PB
 HOUSAF15459080 *CVC*BLC ET B:30 Jun 1994
 EX-92-5YR-USA DOM GMD 2*(0/10)

RICH-RO MARK SAM-ERIN PB

HOUSAM2141196 *BYF*BLF ET
 EX-90-5YR-USA EXTRA*00 GM
UFM-DUBS PATRON ELLEN PB
 HOUSAF121440583 B:05 Oct 1997
 EX-90-6YR-USA

RAINYRIDGE BLITZ EDDA PB

HOCANF7846015 B:01 Dec 2005
 EX-90-3E-CAN
 MS:91 (FA:7 RAH:8 RAW:8) F&L:90 DS:87 RP:92
 CAN-EBV Dec*15 67%Rel LPI 1770/52%
 KG M 1803/98% F-2/77% %F-0.82 PRO\$
 SCS 3.18 P 1/33% %P-0.47 138
 CAN-EBV Dec*15 49%Rel CONF 4/63%
 MS 2 F&L 0 DS 3 RP 6
 03-04 282 10696 312 2.9 298 2.8
 BCA 232 183 203
 04-05 305 14036 388 2.8 353 2.5
 365 15928 444 2.8 412 2.6
 BCA 286 214 228
 05-09 305 14020 420 3.0 379 2.7
 BCA 269 214 228
 06-10 305 13486 392 2.9 351 2.6
 BCA 247 192 205
 5 LACT: 76168 2253 3.0 2104 2.8 KG
 Avg BCA: M254(59) F196(8) P214(23)
 2ND SR.2-YR 2008 SASKATOON EXPO
 Progeny Data: 0EX 1VG 0GP 1G 0F
 2 DAUS ME AVG: 13233 463 3.5 384 2.9
 AVG BCA: M250 F237 P232

FUSTEAD EMORY BLITZ-ET PB
 HOUSAM17013604 *CVF*BLF ET
 EX-95-12YR-USA EXTRA*04 GM
 CAN-GEV Dec*15 99%Rel GLPI 2050/99%
 KG M 2484 F 8 %F 0.71 P 16 %P 0.52
 CAN-GEV Dec*15 99%Rel CONF 6

MJR BLACKSTAR EMORY-ET PB

HOUSAM2114601 *CVF*BLF ET
 EX-97-10YR-USA GM
FUSTEAD TESK BEV PB
 HOUSAF14947858 *BLF B:11 Feb 1992
 EX-90-5YR-USA GMD DOM

RAINYRIDGE LEADER EMMY LOU PB

HOCANF9349260 *RDF ET B:07 Sep 2002
 EX-90-5YR-CAN 2*(8/2)
 03-02 305 11077 384 3.5 359 3.2
 318 11411 395 3.5 372 3.3
 BCA 233 219 236
 04-03 305 13021 345 2.6 406 3.1
 BCA 250 180 248
 05-05 305 12647 401 3.2 378 3.0
 BCA 238 206 228
 07-00 305 12421 328 2.6 385 3.1
 BCA 236 167 232
 4 LACT: 57067 1719 3.0 1805 3.2 KG
 Avg BCA: M239(45) F193(6) P236(39)
 Progeny Data: 1EX 1VG 4GP 1G 0F
 6 DAUS ME AVG: 13074 422 3.2 375 2.9
 AVG BCA: M247 F216 P227

COMESTAR LEADER PB

HOCANM5319769 *CVF*BLF ET
 EX-CAN EXTRA*96 GM
DAYETA MILAN ELLY MAY PB
 HOCANF6726326 B:02 Dec 1996
 EX-2E-CAN 6*(0/30)

04-09	305	12805	597	4.7	417	3.3
	348	14260	652	4.6	471	3.3
	BCA	251	313		256	
3	LACT:	36032	1486	4.1	1223	3.4
	Avg BCA:	M218(33)	F240(60)	P229(38)		
	2ND 5-YR	2002 BRANDON AG EX.				
	Progeny Data:	3EX 1VG 2GP 1G 0F				
	7 DAUS ME AVG:	10268	388	3.8	334	3.3
	Avg BCA:	M194	F199	P202		



MIL-EN-ROY ATWOOD ROCKY

HOCANF11465616 B:17 Dec 2011
 VG-85-2YR-CAN
 MS:86 (FA:8 RAH:7 RAW:7) F&L:84 DS:85 RP:86
 CAN-EBV Dec*15 56%Rel LPI 2318/46%
 KG M 241/50% F 32/77% %F 0.22 PRO\$
 SCS 2.91 P 6/44% %P-0.02 568
 CAN-EBV Dec*15 44%Rel CONF 9/93%
 MS 11 F&L 9 DS 4 RP 0

02-07	305	9083	349	3.8	293	3.2
	365	10717	416	3.9	348	3.2
	BCA	218	222		219	
1	LACT:	13230	520	3.9	439	3.3
	Avg BCA:	M218(12)	F222(10)	P219(10)		

Consigned By:
 MIL-EN-ROY FARMS (1981) LTD
 Tel: 306-771-2997 Fax: 306-771-4172

4th-6th Maternal Dam
 MIL-EN-ROY RAIDER ROCKY VG-86-3YR-CAN
 MIL-EN-ROY ROCKER VG-85-4YR-CAN
 DONOHOE ROCKETTE JETSTAR VG-85-5YR-CAN

Fresh Feb. 2, 2016

MAPLE-DOWNS-I G W ATWOOD PB

HOCANM8956379 *CVF*RDF*BYF*BLF*DPF ET
 EX-90-4YR-USA ST*12
 CAN-GEV Dec*15 99%Rel GLPI 2755/98%
 KG M 471/45% F 56/87% %F 0.37 PRO\$
 SCS 2.90 P 24/57% %P 0.07 1021
 CAN-GEV Dec*15 99%Rel CONF 16/99%
 MS 16 F&L 17 DS 12 RP -4
 Progeny Data: 2321 Daus: 90.00% GP+
 77EX 942VG 1080GP 219G 3F
 2103 DAUS ME AVG: 12059 479 4.0 379 3.1
 AVG BCA: M228 F245 P229

BRAEDALE GOLDWYN PB
 HOCANM10705608 *CVF*BYF*BLF
 GP-84-8YR-CAN GM*12 EXTRA*05
 CAN-GEV Dec*15 99%Rel GLPI 2593/99%
 KG M 103 F 39 %F 0.34 P 21 %P 0.16
 CAN-GEV Dec*15 99%Rel CONF 10

SHOREMAR JAMES PB

HOCANM5902195 *CVF*BLF
 GP-81-2YR-CAN EXTRA*98
BRAEDALE BALER TWINE PB
 HOCANF6860888 *BLF ETM B:08 Nov 1997
 VG-86-2YR-CAN 33*(27/138)

REGANCREST ELTON DURHAM-ET PB

HOUSAM2250783 *CVC*RDF*BLF ET
 EX-90-7YR-USA GM
MD-DELIGHT STRM AMBERLEE-ET PB
 HOUSAF128108550 ET B:08 Aug 1999
 VG-88-3YR-USA DOM

MIL-EN-ROY SEPT STORM ROCKETTE PB

HOCANF9913728 B:22 Jan 2009
 GP-80-3YR-CAN
 MS:81 (FA:5 RAH:7 RAW:3) F&L:78 DS:78 RP:84
 CAN-EBV Dec*15 65%Rel LPI 1839/51%
 KG M-306/20% F 19/59% %F 0.28 PRO\$
 SCS 2.79 P-10/15% %P 0.01 123
 CAN-EBV Dec*15 47%Rel CONF 0/24%
 MS 2 F&L 1 DS -4 RP 3
 02-10 305 9167 390 4.3 306 3.3
 345 10132 430 4.2 339 3.3
 BCA 200 231 210
 04-00 305 9500 394 4.1 315 3.3
 BCA 189 213 199
 04-11 305 9064 406 4.5 306 3.4
 BCA 172 209 187
 05-11 296 8143 353 4.3 276 3.4
 BCA 150 177 164
 4 LACT: 37157 1597 4.3 1248 3.4 KG
 Avg BCA: M178(-25) F 208(4) P190(-18)
 Progeny Data: 0EX 1VG 0GP 0G 0F
 1 DAUS ME AVG: 11539 433 3.8 362 3.1
 AVG BCA: M218 F222 P219

PURSUIT SEPTEMBER STORM PB
 HOCANM6820564 *RDC*CVF*BYF*BLF ET
 EX-CAN GM*12 ST*02
 CAN-GEV Dec*15 99%Rel GLPI 1940/99%
 KG M-59 F 32 %F 0.34 P-10 %P-0.07
 CAN-GEV Dec*15 99%Rel CONF 4

MAUGHLIN STORM PB

HOCANM5457798 *CVF*BRC*BLF ET
 EX-CAN EXTRA*96
GLEN DRUMMOND SHIMMER PB
 HOCANF6185591 *RDC ET B:16 Apr 1994
 VG-85-2YR-CAN 4*(0/20)

SHEN-VAL NV LM FORMATION-ET PB

HOUSAM2163822 *CVF*BYF*BLF ET
 VG-85-6YR-USA EXTRA*00 GM
MIL-EN-ROY LEADMAN ROCKETTE PB
 HOCANF6343841 B:11 Mar 1995
 EX-CAN

06-09	305	12872	372	2.9	373	2.9
	363	13968	407	2.9	410	2.9
	BCA	232	182		217	
8	LACT:	84818	2796	3.3	2575	3.0
	Avg BCA:	M193(7)	F170(-17)	P 185(-5)		
	Progeny Data:	0EX 1VG 2GP 0G 0F				
	3 DAUS ME AVG:	9951	353	3.6	327	3.3
	Avg BCA:	M188	F181	P198		

MIL-EN-ROY FORMATION ROCKY PB
 HOCANF8428495 B:18 Dec 2001
 VG-88-5YR-CAN
 02-04 305 8677 317 3.7 288 3.3
 332 9370 344 3.7 313 3.3
 BCA 213 210 223
 04-04 305 10915 327 3.0 359 3.3
 BCA 223 182 232
 05-06 305 10719 313 2.9 369 3.4
 BCA 216 170 234
 07-01 270 11822 408 3.5 358 3.0
 BCA 216 204 212
 5 LACT: 59557 1931 3.2 1992 3.3 KG
 Avg BCA: M217(25) F188(-3) P226(29)
 Progeny Data: 0EX 0VG 3GP 0G 0F
 3 DAUS ME AVG: 10904 410 3.8 364 3.3
 AVG BCA: M206 F210 P220

2016 National Holstein Sale



Robella Reginald Jungle Juice

Sr. 2-Yr-Old for 2016

She sells!

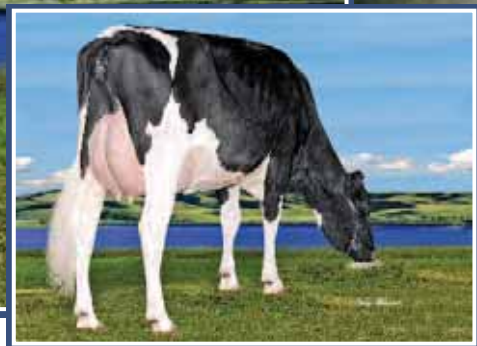

Robella Reginald Jungle Juice

She sells!

116

ROBELLA REGINALD JUNGLE JUICE

HOCANF11650907 B:15 Dec 2013
 CAN-PA Dec*15 40%Rel PA LPI 2353/37%
 KG M 188/26% F 41/86% %F 0.46 PRO\$
 SCS 3.01 P 14/61% %P 0.18 639
 CAN-PA Dec*15 36%Rel CONF 10/96%
 MS 9 F&L 5 DS 8 RP 4

4th-7th Maternal Dam
 GLENRIDGE LADY JULYLA VG-86-9YR-CAN
 LIFLOC FOND MATT JAN VG-85-5YR-CAN 3*
 LIFLOC CITATION JANICE GP-80-2YR-CAN
 LIFLOC TELSTAR JESSIE VG-CAN

Consigned By:
 JIMLEE HOLSTEINS
 Tel: 306-697-2232 Fax: 306-697-2877

Fresh Feb. 06, 2016 • Sr. 2-Yr-Old
Last test: 40 kg 4.4% 3.0% SCC 32

REGANCREST REGINALD-ET PB

HOUSAM62496439 *CVF*BYF*BLF*DPF ET
 VG-85-5YR-CAN ST'10
 F&L:83 DS:87 RP:88
 CAN-GEV Dec*15 99%Rel GLPI 2610/98%
 KG M 346/38% F 42/75% %F 0.26 PRO\$
 SCS 3.03 P 30/68% %P 0.16 1065
 CAN-GEV Dec*15 99%Rel CONF 14/99%
 MS 15 F&L 5 DS 9 RP 6
 Progeny Data: 3840 Daus: 74.00% GP+
 4EX 611VG 2241GP 940G 44F
 3892 DAUS ME AVG: 11685 457 3.9 371 3.2
 AVG BCA: M221 F234 P224

BRAEDALE GOLDWYN PB

HOCANM10705608 *CVF*BYF*BLF
 GP-84-8YR-CAN GM'12 EXTRA'05
 CAN-GEV Dec*15 99%Rel GLPI 2593/99%
 KG M 103 F 39 %F 0.34 P 21 %P 0.16
 CAN-GEV Dec*15 99%Rel CONF 10
REGAN-JOY DURHAM REGENIA-ET PB
 HOUSAF207184723 *CVF ET B:15 Dec 1999
 EX-92-4YR-USA GMD DOM 2*(0/11)
 03-05 305 14756 520 3.5 506 3.4
 365 17182 623 3.6 597 3.5
 2 LACT: 35789 1387 3.9 1263 3.5 KG

SHOREMAR JAMES PB

HOCANM5902195 *CVF*BLF
 GP-81-2YR-CAN EXTRA'98
BRAEDALE BALER TWINE PB
 HOCANF6860888 *BLF ETM B:08 Nov 1997
 VG-86-2YR-CAN 33*(27/138)
REGANCREST ELTON DURHAM-ET PB
 HOUSAM2250783 *CVF*RDF*BLF ET
 EX-90-7YR-USA GM
SHER-EST EMORY SWANNY PB
 HOUSAF17037800 *CVF B:12 May 1996
 EX-90-2E-USA DOM 2*(0/10)

ROBELLA JASPER JEOPARDY PB

HOCANF9587897 B:01 Jul 2008
 VG-88-4YR-CAN
 MS:87 (FA:5 RAH:8 RAW:6) F&L:90 DS:92 RP:87
 CAN-EBV Dec*15 61%Rel LPI 2085/49%
 KG M-721/7% F 40/85% %F 0.65 PRO\$
 SCS 2.98 P-2/28% %P 0.20 227
 CAN-EBV Dec*15 44%Rel CONF 7/85%
 MS 3 F&L 5 DS 7 RP 3
 02-07 305 9514 448 4.7 319 3.4
 BCA 221 282 236
 03-05 182 5511 318 5.8 218 4.0
 04-05 305 12542 543 4.3 407 3.2
 317 12926 561 4.3 421 3.3
 BCA 239 280 247
 05-05 305 9614 422 4.4 314 3.3
 BCA 177 210 185
 5 LACT: 42886 1944 4.5 1419 3.3 KG
 Avg BCA: M212(-16) F 257(23) P223(-4)

WILCOXVIEW JASPER-ET PB

HOUSAM128620869 *CVF*BLF ET MB
 VG-85-4YR-CAN ST'04
 CAN-GEV Dec*15 99%Rel GLPI 1760/99%
 KG M-882 F 5 %F 0.37 P-33 %P-0.03
 CAN-GEV Dec*15 99%Rel CONF 8
ROBELLA JOLT JASMIN PB
 HOCANF8553607 B:20 Jul 2002
 VG-86-6YR-CAN 1*(9/0)
 02-00 305 9963 401 4.0 351 3.5
 BCA 262 280 285
 04-02 305 12373 528 4.3 443 3.6
 BCA 243 276 273
 05-11 305 14683 656 4.5 488 3.3
 365 17034 761 4.5 580 3.4
 BCA 295 355 309
 08-00 305 11074 462 4.2 392 3.5
 BCA 221 248 247
 5 LACT: 63644 2728 4.3 2272 3.6 KG
 Avg BCA: M255(13) F290(56) P279(37)
 1 Superior Lactations
 Progeny Data: 1EX 1VG 0GP 0G OF
 2 DAUS ME AVG: 11486 476 4.1 390 3.4
 AVG BCA: M217 F244 P236

COMESTAR LEE PB

HOCANM5757117 *CVF*BLF ET
 EX-CAN EXTRA'97
WILCOXVIEW BELLWOOD JASMINE PB
 HOUSAF17290819 B:04 May 1996
 VG-87-2YR-USA GMD DOM 1*(0/8)
SECOND-LOOK JOLT PB
 HOUSAM2149849 *CVF*BLF
 EX-90-7YR-USA EXTRA'99 GM
GLENRIDGE ASTRE JOANAH PB
 HOCANF5932683 B:06 Aug 1993
 EX-4E-CAN 2*(11/0)
 04-02 305 11707 429 3.7 382 3.3
 335 12470 463 3.7 411 3.3
 BCA 230 225 236
 7 LACT: 80614 3095 3.8 2662 3.3 KG
 Avg BCA: M210(-5) F217(2) P218(0)
 Progeny Data: 0EX 3VG 2GP 0G OF
 4 DAUS ME AVG: 12544 478 3.8 400 3.2
 AVG BCA: M237 F245 P242

2016 National Holstein Sale



Extondale Goldwyn Elaine EX-92 (MS:95)

Grand Champion Atlantic Summer Show 2010
Res. Grand Champion ON Summer Show 2011

Dam



TOLAMIKA AFTERSHOCK ELOPE

HOCANF12042751 PG ET B:30 Apr 2014
CAN-GPA Dec*15 78%Rel GPA LPI 2286/74*
VG-87-2YR-USA ST*12
KG M 159/45% F 15/54% %F 0.10 PRO\$
SCS 2.92 P-5/23% %P-0.09 601
CAN-GPA Dec*15 75%Rel CONF 12/98%
MS 10 F&L 8 DS 9 RP 8

4th & 5th Maternal Dam
SWISSPOND LONESTAR HELENA EX-91-3E-CAN 3*
SWISSPOND MASON HELLA VG-86-3YR-CAN 3*

Consigned By:
CORMDALE GENETICS INC
Tel: 519-994-0853 Fax: 705-277-1223
FERME BLONDIN
Tel: 450-258-2904 Fax: 450-258-2913
COLIN VAN DEN BRINK
T&L CATTLE
Tel: 604-819-2879

**Due May 15, 2016 to embryo Goldwyn x
Wilcoxview Leduc Dream-ET VG-87 6***

MS ATLEES SHT AFTERSHOCK-ET PB

HOUSAM65249839 *CVF*BYF*BLF*DPF ET
VG-87-2YR-USA ST*12
CAN-GEBV Dec*15 99%Rel GLPI 2326/98%
KG M 411/42% F 8/30% %F-0.07 PRO\$
SCS 2.85 P-3/13% %P-0.14 692
CAN-GEBV Dec*15 99%Rel CONF 14/99%
MS 12 F&L 10 DS 11 RP 6
Progeny Data: 2619 Daus: 88.00% GP+
78EX 776VG 1459GP 301 G 5F
2415 DAUS ME AVG: 11671 445 3.8 357 3.1
AVG BCA: M220 F228 P216

EXTONDALE GOLDWYN ELAINE PB

HOCANF7989984 PG B:05 Aug 2006
EX-92-4YR-CAN
MS:95 (FA:9 RAH:9 RAW:8) F&L:90 DS:92 RP:89
CAN-EBV Dec*15 64%Rel LPI 2047/51%
KG M-395/17% F 31/75% %F 0.44 PRO\$
SCS 2.91 P-9/17% %P 0.04 253
CAN-EBV Dec*15 52%Rel CONF 5/71%
MS 3 F&L 6 DS 2 RP 1
02-03 305 8402 395 4.7 268 3.2
BCA 198 250 199
03-08 294 10355 450 4.3 337 3.3
BCA 218 257 223
04-07 305 12533 482 3.8 402 3.2
337 13331 528 4.0 437 3.3
BCA 246 256 251
3 LACT: 33985 1474 4.3 1120 3.3 KG
Avg BCA: M221(7) F254(43) P224(4)
GRAND2010 ATLANTIC SUMMER
RES. GRAND 2011 ONTARIO SUMMER
1ST 5-YR 2011 ONTARIO SUMMER
3RD 5-YR 2011 QUEBEC SPRING
Progeny Data: 0EX 0VG 1GP 0G 0F

PICSTON SHUTTLE-ET PB

HOGBRM598172 *CVF*BYF*BLF*MFF ET
EX-96-7YR-GBR GM*10 EXTRA'09
CAN-GEBV Dec*15 99%Rel GLPI 2407/99%
KG M 943 F 35 %F 0.00 P 26 %P-0.04
CAN-GEBV Dec*15 99%Rel CONF 7
MD-DELIGHT DURHAM ATLEE-ET PB
HOUSAF131704103 ET B:11 Sep 2001
EX-92-4YR-USA GMD DOM 9*(0/45)
03-11 305 15286 869 5.7 492 3.2
365 17368 948 5.5 567 3.3
2 LACT: 35265 1746 5.0 1163 3.3 KG

BRAEDALE GOLDWYN PB

HOCANM10705608 *CVF*BYF*BLF
GP-84-8YR-CAN GM*12 EXTRA'05
CAN-GEBV Dec*15 99%Rel GLPI 2593/99%
KG M 103 F 39 %F 0.34 P 21 %P 0.16
CAN-GEBV Dec*15 99%Rel CONF 10
EXTONDALE LEDUC CELIA PB
HOCANF7509262 PG B:29 Mar 2004
VG-87-3YR-CAN
02-04 305 7743 361 4.7 259 3.3
331 8406 396 4.7 285 3.4
BCA 192 239 199
03-06 305 9542 421 4.4 305 3.2
BCA 198 233 197
2 LACT: 22346 1038 4.6 766 3.4 KG
Avg BCA: M195(-8) F236(21) P198(-6)
Progeny Data: 1EX 0VG 0GP 0G 0F
1 DAUS ME AVG: 11645 496 4.3 370 3.2
AVG BCA: M220 F254 P224

CAROL PRELUDE MTOTO ET PB

HOITAMVT1962A *CVF*BLF ET
EX-91-8YR-ITA GM*12
CONDON AERO SHARON PB
HOCANF5373153 B:20 Jan 1991
EX-91-6YR-GBR
REGANCREST ELTON DURHAM-ET PB
HOUSAM2250783 *CVC*RDF*BLF ET
EX-90-7YR-USA GM
MD-DELIGHT STRM AMBERLEE-ET PB
HOUSAF128108550 ET B:08 Aug 1999
VG-88-3YR-USA DOM

SHOREMAR JAMES PB

HOCANM5902195 *CVF*BLF
GP-81-2YR-CAN EXTRA'98
BRAEDALE BALER TWINE PB
HOCANF6860888 *BLF ETM B:08 Nov 1997
VG-86-2YR-CAN 33*(27/138)
LYSTEL LEDUC PB
HOCANM6193092 *CVF*BLF ET
EX-CAN ST'99

EXTONDALE M TIFFANI PB

HOCANF8252474 PG B:23 Dec 2000
EX-91-3E-CAN 2*(10/0)
05-05 305 12257 470 3.8 412 3.4
365 14293 558 3.9 489 3.4
7 BCA 245 254 261
LACT: 77800 3159 4.1 2602 3.3 KG
Avg BCA: M209(13) F227(20) P219(22)
Progeny Data: 0EX 3VG 0GP 0G 0F
3 DAUS ME AVG: 10957 506 4.6 366 3.3
AVG BCA: M207 F259 P221

2016 National Holstein Sale



Val-Bisson Meridian *Doriane* VG-88 2Yr (MS:89)

2-00 365 13,396 kg 4.6% 3.5% (292-361-310)
H.M. All-Canadian Milking Yearling 2014

Mat. Sister



Val-Bisson Shottle *Imelda* VG-89 3* (MS:91)

4-03 365 18,373 kg 3.8% 3.6% (304-307-343)
Dam of Doorman

Dam

Consigned By:
FERME BLONDIN
Tel: 450-258-2904 Fax: 450-258-2913
TJR GENETICS
Tel: 563-590-7871

Senior Calf for 2016

Mat. Sister to Doorman!

118

BLONDIN HIGH OCTANE ICY

HOCANF109462358 PG ET B:11 Sep 2015
CAN-GPA Dec*15 77%Rel GPA LPI 3016/72%
KG M 842/81% F 62/96% %F 0.30 PRO\$
SCS 2.56 P 44/96% %P 0.16 1894
CAN-GPA Dec*15 73%Rel CONF 15/99%
MS 14 F&L 8 DS 11 RP 8

4th-8th Maternal Dam
VAL-BISSON RUDOLPH DAKOTA VG-88-5YR-CAN 9*
VAL-BISSON SUPERSIRE DACTYLE VG-86-5YR-CAN 2*
VAL-BISSON PRELUDE DAHLIA VG-86-5YR-CAN 6*
CAN-GEBV Dec*15 91%Rel CONF 17
LOGANWAY BLACKSTAR DAILY-ET VG-86-5YR-CAN 6*
LOGANWAY MARK DELICIOUS VG-88-4YR-USA

STANTONS HIGH OCTANE PB

HOCANM11696704 *CVF*BYF*BLF*DPF*CNF ET
EX-91-2YR-CAN
F&L:90 DS:92 RP:92
CAN-GPA Dec*15 78%Rel GPA LPI 3190/73%
KG M 1787/95% F 60/90% %F-0.05 PRO\$
SCS 2.69 P 53/93% %P-0.05 2161
CAN-GPA Dec*15 75%Rel CONF 18/99%
MS 17 F&L 13 DS 13 RP 7

DE-SU BKM MCCUTCHEN 1174-ET PB
HOUSAM69990138 *CVF*BYF*BLF*DPF ET
EX-92-3YR-USA ST*15
CAN-GEBV Dec*15 95%Rel GLPI 3185/87%
KG M 984 F 66 %F 0.30 P 44 %P 0.10
CAN-GEBV Dec*15 91%Rel CONF 17

MS CHASSITY OBS CLAIRE-ET PB

HOUSAF141008075 ET B:18 Dec 2010
VG-87-2YR-CAN 3*(0/16)
01-10 305 16924 630 3.7 486 2.9
365 19752 737 3.7 573 2.9
BCA 437 438 392
1 LACT: 24536 922 3.8 731 3.0 KG

DE-SU 521 BOOKEM-ET PB
HOUSAM66636657 *CVF*RDF*BYF*BLF*DPF ET
SULLY SHOTTLE MAY-TW PB
HOUSAF138218285 MB B:27 Mar 2007
EX-90-6YR-USA DOM 6*(0/31)

DE-SU OBSERVER-ET PB

HOUSAM65917481 *CVF*RDF*BYF*BLF*DPF ET
VG-88-3YR-USA ST*14
REGANCREST S CHASSITY-ET PB
HOUSAF62496899 *BYF*BLF ET B:13 Dec 2005
EX-92-4YR-USA GMD DOM 22*(3/109)

VAL-BISSON SHOTTLE IMELDA PB

HOCANF106173432 *CVF*BYF*BLF*DPF ET B:25
VG-89-4YR-CAN 3*(0/17)
MS:91 (FA:7 RAH:9 RAW:9) F&L:87 DS:90 RP:89
CAN-GEBV Dec*15 86%Rel GLPI 2830/81%
KG M 385/59% F 52/93% %F 0.37 PRO\$
SCS 2.56 P 36/92% %P 0.22 1517
CAN-GEBV Dec*15 83%Rel CONF 13/99%
MS 12 F&L 8 DS 12 RP 3
01-11 305 9917 407 4.1 365 3.7
BCA 251 275 287
04-03 305 15535 578 3.7 549 3.5
365 18373 703 3.8 660 3.6
BCA 304 307 343
2 LACT: 39418 1655 4.2 1486 3.8 KG
Avg BCA: M278(28) F291(22) P315(52)
1 Superior Lactations
Progeny Data: 0EX 4VG 5GP 1G 0F
10 DAUS ME AVG: 14291 617 4.3 473 3.3
AVG BCA: M270 F316 P286

PICSTON SHOTTLE-ET PB

HOGBRM598172 *CVF*BYF*BLF*MFF ET
EX-96-7YR-GBR GM*10 EXTRA*09
CAN-GEBV Dec*15 99%Rel GLPI 2407/99%
KG M 943 F 35 %F 0.00 P 26 %P-0.04
CAN-GEBV Dec*15 99%Rel CONF 7
VAL-BISSON GOLDWYN MAYA PB
HOCANF103857739 *CVF*BLF ET B:13 Feb 2006
VG-88-6YR-CAN 30*(3/147)
02-00 305 11067 456 4.1 374 3.4
365 12985 545 4.2 448 3.5
BCA 285 317 302
05-09 305 15703 566 3.6 527 3.4
BCA 286 280 308
09-08 P111 8878 373 4.2 324 3.7
3 LACT: 50194 2088 4.2 1845 3.7 KG
Avg BCA: M190 F199 P203
1 Superior Lactations
Progeny Data: 0EX 29VG 12GP 0G 0F
41 DAUS ME AVG: 14344 586 4.1 468 3.3
AVG BCA: M271 F300 P283

CAROL PRELUDE MTOTO ET PB

HOITAMVT1962A *CVF*BLF ET
EX-91-8YR-ITA GM*12
CONDON AERO SHARON PB
HOCANF5373153 B:20 Jan 1991
EX-91-6YR-GBR
BRAEDAILE GOLDWYN PB
HOCANM10705608 *CVF*BYF*BLF
GP-84-8YR-CAN GM*12 EXTRA*05
VAL-BISSON FINLEY DREAM PB
HOCANF101944515 ET B:26 Jan 2004
VG-87-6YR-CAN 14*(10/62)
03-04 305 14327 440 3.1 464 3.2
365 16228 506 3.1 533 3.3
BCA 317 263 318
4 LACT: 55468 1785 3.2 1785 3.2 KG
Avg BCA: M295(50) F249(-3) P297(47)
1ST INT.1-YR 2005 PONT-CHATEAU
Progeny Data: 2EX 8VG 4GP 1G 0F
15 DAUS ME AVG: 15138 558 3.7 463 3.1
AVG BCA: M286 F286 P280

2016 National Holstein Sale



Rockledge Sandy Sanchez EX-92 (MS:94)

4-03 336 15,446 kg 4.4% 3.4% (294-343-313)

Mat. Sister

Rockledge Sassy Braxton VG-88 2Yr

2-04 338 11,279 kg 3.7% 3.0% (248-248-234)

Mat. Sister



ROCKLEDGE SASSY DOORMAN

HOCANF12013697 ET B:04 Sep 2015
 CAN-PA Dec*15 42%Rel PA LPI 2661/39%
 VG-87-3YR-CAN
 KG M 31/38% F 48/91% %F 0.45 PRO\$
 SCS 2.75 P 29/85% %P 0.27 1029
 CAN-PA Dec*15 40%Rel CONF 14/99%
 MS 11 F&L 9 DS 12 RP 5

4th-7th Maternal Dam
 HOLTVALE SIZZLE VG-85-2YR-CAN
 HOLTVALE VALENCIA GP-83-4YR-CAN 4*
 HOLTVALE VALERIE ET VG-86-3YR-CAN 1*
 HOLTVALE ADMIRAL VERNA VG-85-5YR-CAN 6*

Consigned By:
 ROCKLEDGE FARMS LTD
 Tel: 250-838-7373 Fax: 250-838-7372

VAL-BISSON DOORMAN PB

HOCANM107281711 *CVF*BYF*BLF*DPF ET
 VG-87-3YR-CAN
 F&L:88 DS:87 RP:87
 GMACE Dec*15 88%Rel GMLPI 3156/80%
 KG M 398/41% F 52/84% %F 0.35 PRO\$
 SCS 2.44 P 46/87% %P 0.32 1757
 GMACE Dec*15 84%Rel CONF 20/99%
 MS 16 F&L 15 DS 16 RP 5
 Progeny Data: 397 Daus: 84.00% GP+
 0EX 79VG 257GP 61G 0F

DE-SU 521 BOOKEM-ET PB
 HOUSAM66636657 *CVF*RDF*BYF*BLF*DPF ET
 CAN-GEBV Dec*15 96%Rel GLPI 2875/91%
 KG M 1276 F 47 %F 0.01 P 59 %P 0.15
 CAN-GEBV Dec*15 93%Rel CONF 10

VAL-BISSON SHOTTLE IMELDA PB

HOCANF106173432 *CVF*BYF*BLF*DPF ET B:25
 VG-89-4YR-CAN 3*(0/17)
 04-03 305 15535 578 3.7 549 3.5
 365 18373 703 3.8 660 3.6
 BCA 304 307 343
 2 LACT: 39418 1655 4.2 1486 3.8 KG



CEDARWAL SASSY ALLEN PB

HOCANF7692921 ET B:22 Mar 2005
 EX-92-2E-CAN 7*(6/30)
 MS:93 (FA:8 RAH:7 RAW:8) F&L:89 DS:95 RP:88
 CAN-GEBV Dec*15 80%Rel GLPI 2160/77%
 KG M-335/19% F 45/89% %F 0.56 PRO\$
 SCS 3.07 P 12/56% %P 0.22 317
 CAN-GEBV Dec*15 77%Rel CONF 8/90%
 MS 6 F&L 3 DS 8 RP 5
 03-03 305 10540 498 4.7 382 3.6
 BCA 238 302 265
 04-06 305 11599 572 4.9 419 3.6
 BCA 223 293 254
 06-03 305 10698 587 5.5 384 3.6
 BCA 212 314 242
 09-04 305 11225 607 5.4 417 3.7
 365 12913 687 5.3 481 3.7
 BCA 228 335 267
 6 LACT: 80430 4117 5.1 3008 3.7 KG
 Avg BCA: M216(-3) F295(68) P248(25)
 Progeny Data: 5EX 5VG 1GP 0G 0F
 10 DAUS ME AVG: 12386 508 4.1 405 3.3
 AVG BCA: M234 F260 P245

CANYON-BREEZE ALLEN-ET PB

HOUSAM17129288 *CVF*BLF ET
 VG-85-6YR-CAN EXTRA'01
 CAN-GEBV Dec*15 99%Rel GLPI 1842/99%
 KG M-510 F-6 %F 0.12 P-4 %P 0.12
 CAN-GEBV Dec*15 99%Rel CONF 5
CEDARWAL SIZZLE STORM PB
 HOCANF10536670 *BRC B:21 Sep 1998
 EX-CAN 13*(0/65)
 02-01 305 10181 439 4.3 337 3.3
 365 11521 498 4.3 386 3.4
 BCA 248 287 257
 03-10 305 10765 478 4.4 354 3.3
 BCA 231 276 234
 05-03 305 12292 511 4.2 364 3.0
 BCA 227 256 215
 3 LACT: 38384 1649 4.3 1243 3.2 KG
 Avg BCA: M235(6) F273(52) P235(6)
 Progeny Data: 5EX 3VG 6GP 1G 0F
 13 DAUS ME AVG: 12544 488 3.9 399 3.2
 AVG BCA: M237 F250 P241

Cedarwal Sassy Allen EX-92 2E 7* (MS:93)

6 lact.: 80,040 kg 4.1% 3.7%
 Dam

CEDARWAL SIZZLE SUPERSIRE PB

HOCANF6682117 ET B:04 Aug 1996
 VG-88-7YR-CAN 3*(1/15)
 05-06 305 14408 571 4.0 421 2.9
 365 16379 662 4.0 488 3.0
 BCA 274 296 257
 6 LACT: 78086 3163 4.1 2388 3.1 KG
 Avg BCA: M234(7) F254(38) P223(-4)
 Progeny Data: 1EX 1VG 6GP 0G 0F
 8 DAUS ME AVG: 11962 451 3.8 372 3.1
 AVG BCA: M226 F231 P225

Terms & conditions

TERMS

Payments of the price shall be made in cash, and animals shall not be released to the buyer until satisfactory settlement has been made.

BIDS

The Auctioneers shall accept all bids, other than those considered to be irresponsible, and the bidder offering the highest bid shall be the buyer. In case of dispute as to the successful bidder, the animal shall again be put up for advance bids, and if there be no advance bid, the animal shall be sold to the bidder from whom the auctioneer accepted the last bid.

Every animal advertised for sale at auction is pledged to absolute and positive sale (unless withdrawn for just cause prior to being offered for sale).

By-bidding is prohibited except in the case of a joint ownership when the purpose of the bidding is to re-apportion the owners' shares and provided that the intention to so bid and the purpose thereof is announced prior to all bidding for the animal in question.

All reserve bids of guarantees of price to be received from the sale of any animal are prohibited.

FIRST CHOICES#

The successful bidder of a Choice has the opportunity to select his/her choice from resulting offspring (often from several pregnancies). Terms for Choices are as follows: 35% down on sale day, balance on possession when the youngest choice reaches four months of age. Should an acceptable sound healthy calf not result from the respective flush or flushes, the following steps will be taken to fulfill the purchase agreement. Seller will offer choice of other flushes or calves that are available from the donor. If no pregnancy is available, the seller shall provide the buyer a healthy calf from another cow of equal value. Sale management will mediate with buyer and seller on any issues regarding choices, however Sale management is NOT liable to buyer or seller regarding refund of any sale commission.

RISK

Animals purchased at auction shall be held at the buyers' risk as soon as they have been struck off as sold.

ERRORS

Any error noted in the catalogue will be announced from the Auctioneer's stand. Any announcements from the Auctioneer's stand will take precedence over any matter in the catalogue.

CERTIFICATES

Each animal offered for sale as registered, must be registered in the Herd Book of the Association. If any animal is offered for sale as eligible for registration, the seller and the sales manager are responsible for obtaining the certificates of registry, and application therefore must be made before the animal is sold. If the certificate of registry, together with the certificate of transfer, are not provided to the buyer within 60 days following the date of the sale, the buyer is entitled at his option to return the animal and to a refund of the purchase price. Certificates of registry and transfer shall be provided by the seller to the buyer without charge.

PURITY

All animals are 100% pure unless otherwise specified.

EXPORT

- Where the seller agrees to stand export health tests (and in the case of an auction begins), the animal shall be considered at the seller's risk when sold or in the case of an auction, struck off. If, however, the animal subsequently fails to pass any of the relevant health tests within 180 days of the sale, then at the buyer's option, the contract may be rescinded, the animal returned and the sale price (if paid in whole or in part) shall be refunded. The sale price is payable and the contract of sale considered to be executed and final, upon the animal passing the stipulated health tests, or upon the expiration of 180 days, whichever shall first occur.
- The animal may be left in the seller's custody until the sale is rescinded or becomes executed and final. In that event, the seller shall not be liable to the buyer for any loss or injury provided the seller shall reasonably care for and feed the animal while in his custody.
- All necessary arrangements for export health tests will be made by and at the expense of the buyer

Information or comments supplied by the Sale Management are indicated by #.

WARRANTIES

The seller warrants clear title to and the right to sell each animal offered for sale. All animals offered for sale are warranted to be sound. Unless otherwise stated, all animals are guaranteed to be breeders in accordance with the following:

a) MALES

Should any bull after reaching the age of one year fail to prove a breeder after being used for four months on cows known to be breeders, the matter shall be reported in writing to the seller, who shall be entitled to a period of four months following the date of such notice in which to prove the bull a breeder. If the seller fails to prove the animal a breeder, the animal shall be returned to the seller and the sale price refunded at the buyer's option. In order to qualify as a breeder, a bull must be able to perform a natural service.

b) FEMALES

Save as hereinafter excepted, all females fifteen months of age or older at the date of sale are guaranteed to be breeders. Should a female which has not yet freshened be sold, not pregnant, having reached the age of fifteen months and fail to come pregnant within four months after service to a registered bull of the same breed known to be a breeder, and after treatment by a qualified veterinarian, such circumstance shall be reported to the seller in writing. If the seller fails to prove the female breeder, the sale may be rescinded and the sale price refunded at the buyer's option.

- A female which gave birth to a calf within a period of three months prior to the date of sale is deemed to be a breeder.
- A female pregnant when sold is deemed to be a breeder.
- There is no guarantee that a female which, after the sale, is subjected to multi-ovulation or single-embryo transfer, is a breeder.
- Females under fifteen months of age at the date of sale are sold subject to a guarantee that such a female will, upon attaining 12 months of age, be certifiable by a qualified veterinarian as possessing adequately developed reproductive organs.
- There is no guarantee that a female:
 - will give birth to a normal calf, or
 - carry a calf full term.

GENERAL

The sales manager is the seller's agent and is not personally responsible for any warranties, guarantees or representations made bona fide in reliance upon information provided by the seller. The seller is responsible for all such warranties, guarantees and representations.

Complaints should be made to the seller or sale manager before the close of the sale.

In all cases the seller's responsibility to the buyer is limited to the sale price paid by the buyer.

CAN	country Code	M,F	sex	B:	born
PG	purebred by grading up	GT	genotyped	ET	embryo transfer (regular)
MB	multiple birth	ETM	embryo transfer manipulation (split/clone)		
B&W	black & white	R&W	red & white	ETA	embryo transfer adult clone
AW	all white	AR	all red	AB	all black
B/R	black/red	*BKC	carrier of black gene	*VRC	carrier of variant red gene
*RDF	tested non-carrier of red gene	*RDC	carrier of red gene	*BRC	carrier of black/red gene
IC	irregular colour (recorded animals only)			*DPC	tested carrier of DUMPS
*BLC	tested carrier of BLAD			*DPF	tested non-carrier of DUMPS
*BLF	tested non-carrier of BLAD			*MFC	tested carrier of Mulefoot
*BYC	tested carrier of Brachyspina			*MFF	tested non-carrier of Mulefoot
*BYF	tested non-carrier of Brachyspina			*XIC	tested carrier of Factor XI
*CVC	tested carrier of Complex Vertebral Malformation			*XIF	tested non-carrier of Factor XI
*CVF	tested non-carrier of Complex Vertebral Malformation			*CNF	tested non-carrier of Citrullinaemia
*CNC	tested carrier of Citrullinaemia			*POR	reported born hornless / not tested
*POC	tested carrier of polled (heterozygous HP)	*POF	tested free of polled (homozygous horned HH)	*POS	tested true polled (homozygous PP)

Information or comments supplied by the Sale Management are indicated by #. Added by the managers.

Index

ALLEY HOLSTEINS

ALLEY AFTERSHOCK JANALYN	105
ALLEY DEMPSEY ABBEY	104

ALLEY HOLSTEINS - KENBERT ACRES

KENBERT MONTEREY BETHANY	12
--------------------------------	----

BALGONIE HOLSTEINS LTD

BALGONIE DOORMAN JAKKI	3
BALGONIE GOLDWYN JONCEE	61
KENBERT GOLDWYN ARIEL	53

BARCLAY, CARL - HAMMINGVIEW FARMS LTD

HAMMINGVIEW WICKHAM MARA	46
--------------------------------	----

BAUMANN HOLSTEINS

LAMPADA TALENT NIRVANA X FEVER	80
--------------------------------------	----

BAUMANN HOLSTEINS - DOWNYORK HOLSTEINS

BAUMANN LADD MCKENZIE	66
-----------------------------	----

BAZINET, BRADLEY

BRANET LUPOL ELOISE	52
---------------------------	----

BEEMER HOLSTEINS LTD - FELSKE, GLEN - LOVHOLM HOLSTEINS

LOVHILL MOGUL PIZZA	84
---------------------------	----

BEN & SUZANNE CUTHBERT

SILVERMAPLE ATWOOD ELAINE	73
---------------------------------	----

BENBIE HOLSTEINS LTD

BENBIE ALONZO PERSEPH	78
PDF FORK EMILY	7

BENBIE HOLSTEINS LTD - FRED FORNWALD & SONS FARMS LTD - T & L CATTLE LTD

LAMPADA ATWOOD JADE	60
---------------------------	----

BENBIE HOLSTEINS LTD - VANHAVEN HOLSTEINS - ZIMMER, DUANE

ZIMMER BV SID ALEXIS	40
BENNER HOLSTEINS LTD	
BENNER ATWOOD JEBECCA	62

BENNER HOLSTEINS LTD - PENNVIEW FARM

BENNER MASCALESE SMOKEY	20
-------------------------------	----

BERNALTA DAIRY

BERNALTA ATWOOD ROZINA	106
BERNALTA BRAXTON WAHINE	89

BEYER DAIRY LTD

BEYER MCCUTCHEN HARVEST 993	31
-----------------------------------	----

BIENERT HOLSTEINS - DARDEL HOLSTEINS SCHMIDT, ORVILLE - WENDON HOLSTEINS

WENDON BSD DOORMAN MERCIFUL	6
-----------------------------------	---

BIENERT HOLSTEINS - GROSS, BRIAN

CONTINENTAL WINDBROOK DILLY	102
-----------------------------------	-----

BIENERT HOLSTEINS - GROSS, BRIAN - SCHMIDT, ORVILLE

SOUTHRISE COLT P DRUIN	70
------------------------------	----

BIENERT HOLSTEINS - GROSS, BRIAN - WIM & JENNY RUYSCH

GROSSVILLE GOLDWYN MADALYN	110
----------------------------------	-----

BOERCHERS, RONALD - OPTIMAL DAIRY

RAINYRIDGE DOORMAN APPLETON	22
RAINYRIDGE ESQUIRE ETHAN	114

BROYHILL HOLSTEINS

BROYHILL DOORMAN DELANIE	39
BROYHILL MCCUTCHEN HONEY J	75

BUTTE HOLSTEINS - RIETVELD DAIRIES LTD

RIETBEN GOLDWYN CHRISTA	94
-------------------------------	----

CAMPBELL, FRANCIS

BROOKVILLA DOORMAN DINGER	87
---------------------------------	----

CHRIS-ADIE HOLSTEINS LTD

CHRIS-ADIE WINDBROOK ELVIRA	90
-----------------------------------	----

CHUBANNA HOLSTEINS LTD - LUCKY HILL DAIRY LTD MEIHAVEN HOLSTEINS

CALBRETT ACME SIMONA	63
----------------------------	----

CONTINENTAL HOLSTEINS - ROCKYMOUNTAIN HOLSTEINS

CONTINENTAL DOORMAN MAZEE	59
ROCKYMOUNTAIN DOORMAN LULU	35

CONTINENTAL HOLSTEINS - RON & GAIL CHURCHILL

RIVERSONG DOORMAN MAZAYA	58
ROCKYMOUNTAIN AFTERSHOCK MACIE	57

CORMDALE GENETICS INC - FERME BLONDIN - T & L CATTLE LTD - VAN DEN BRINK, COLIN

TOLAMIKA AFTERSHOCK ELOPE	117
---------------------------------	-----

CRAILA DAIRY LTD - VAANDRAGER, MATTHEW

VAANDERVIEW ALONZO SLIM SHADY	91
-------------------------------------	----

CRASDALE FARMS - FERME BLONDIN

BLONDIN CRASDALE DOORMAN LOST	9
-------------------------------------	---

CRASDALE FARMS - FERME BLONDIN - ST JACOBS ABC INC T & L CATTLE LTD - WOODMANSEE III, CLARK - ZIMMER, DUANE

CRASDALE HIGH OCTANE COZY	10
---------------------------------	----

CRASDALE FARMS - KNONAUDALE FARMS INC

KNONAUDALE DM HUNTED	11
----------------------------	----

CRESTFIELD FARMS LTD

GROSSVILLE LADD DANICA P RED	69
MARKWELL-I UNO DANETTE	109

DEWITT, JR, CHRIS

GOLDENSET BRAZZLE OLENNIA	93
---------------------------------	----

DEWITT, JR, CHRIS - SKYCREST HOLSTEINS LTD

SKYCREST GOLDENSET FIRECRACKER	92
--------------------------------------	----

DONFIELD FARMS LTD

DONFIELD DOORMAN ASHLEY	88
DONFIELD SID MARQUIS	38

DONNANVIEW FARMS LTD

DONNANVIEW MCCUTCH STACY	100
--------------------------------	-----

DUPASQUIER, OSCAR - FERME BLONDIN

BLONDIN ARMANI SAMANTHA	64
-------------------------------	----

ENRIGHT, ROBIN

BUTTE OMAN CIDER 554	95
----------------------------	----

EVERGRAZE HOLSTEINS LTD

EVERGRAZE G CHIP MADEMOISELLE	112
-------------------------------------	-----

FERME BLONDIN

BLONDIN HIGH OCTANE ICY	118
AFTERSHOURS-ET x DOORMAN	8

FRASER, DONALD

FRAHIL ATWOOD ATTIE	28
---------------------------	----

HARRY & JOANNE VAN DER LINDEN

LINDENRIGHT WINDBROOK MOOVE	27
-----------------------------------	----

HAY-WAY FARMS

HAYWAY DOORMAN ALASKA ET	74
--------------------------------	----

HUYBREGTS, J.

HUYBREGTS MOGUL RADIANCE	86
--------------------------------	----

Index

HYLKEMA, JOHN	
HYLJON CANCUN LILITH	101
INNISLAKE DAIRY FARM LTD	
INNISLAKE CALIBER CALIA	98
5 #1 EMBRYOS OF SUPER TEATRO x DOORMAN	83
SUPER TEATRO x SSI DCY MOGUL-ET	82
J. WILLIAM WIKKERINK FARMS LTD - SUNNINGHILL HOLSTEINS	
WILLSWIKK DOORMAN CARLY	55
J. WILLIAM WIKKERINK FARMS LTD - TUYTEL, BERT	
TUYTEL DOORMAN ANGELA	25
JIMLEE HOLSTEINS	
ROBELLA REGINALD JUNGLE JUICE	116
KENBERT ACRES	
KENBERT FEVER EXCITE	72
KENBERT ACRES - KONKEL, JORDAN - ROBELLA HOLSTEINS	
KENBERT SILVER BELLA	50
LEJEUNE HOLSTEINS - ROCKYMOUNTAIN HOLSTEINS	
ROCKYMOUNTAIN OF PEPPER	17
LOVHOLM HOLSTEINS	
LOVHILL GOLD CHIP KIMBIT	5
LOVHILL GOLDSUN SUSANNE	103
LUCKY HILL DAIRY LTD	
CONTINENTAL DOORMAN LUIZA	34
MS CHASSITYS FINISH-ET	32
MARVLE HOLSTEINS - SHADYNOOK FARMS LTD	
SHADYNOOK HIGH OCTANE LAURIE	13
MARYLANDER HOLSTEINS	
BUTTE MINCIO FRAN 1716	76
MIL-EN-ROY FARMS (1981) LTD	
MIL-EN-ROY ATWOOD ROCKY	115
MEADOW GREEN FARMS LTD	
MEADOW GREEN ARMANI FASHION	68
MORSAN FARMS LTD - STANHOPE DAIRY FARM LTD	
WEDGWOOD HOLSTEINS	
WEDGWOOD BEEMER CLUMBO	97
MOSNANG HOLSTEINS LTD	
MOSNANG CAPITAL GAIN LIPSYNC	96
MOSNANG YORICK INUVIK	79
PARKINSON, NICOLE - TUYTEL, JR, PETER	
ELMBRIDGE GOLDWYN ADEENA	54
PEAK GENETICS	
PEAK FUZZY DOZER S053-ET	16
PLEMARK HOLSTEINS	
PLEMARK ENFORCER BYFUGLIEN	51
RIETVELD DAIRIES LTD	
RIETBEN S CHIVE	41
ROBELLA HOLSTEINS	
BALGONIE ALEXANDER JACKIE	2
LOVHILL WINDBROOK KITKAT x DOORMAN	4
ROBELLA HOLSTEINS - FRED FORNWALD & SONS LTD	
ROBELLA SANCHEZ MARANDA	33
ROCKLEDGE FARMS LTD	
ROCKLEDGE SASSY DOORMAN	119
ROCKYMOUNTAIN HOLSTEINS	
TRANQUILLITY AC DREARYS MINE	56
ROSE GATE DAIRY FARMS LTD	
VYECROFT MOGUL MELANIE	85
ROSWITHA HOLSTEINS LTD	
ROSWITHA BROKAW MITZI	108
ROSWITHA CAMELOT CANDIE	49
ROSWITHA MASCALESE MISSY	111
SCHMIDT, ORVILLE	
BRANET BREKEM RASPBERRY	67
SCHMIDT, ORVILLE - WENDON HOLSTEINS	
WENDON S R COLT 45 STELLA	71
SHADYNOOK FARMS LTD	
MORSAN DOORMAN FOOLS GOLD RED	65
SHADYNOOK LOTUS ADELE	23
SHADYNOOK MCCUTCHEN PRECIOUS	99
SIMANTON, EVERETT	
CRESTOMERE GOLD CHIP VIVIAN	43
SIMANTON, EVERETT - SIMANTON, LEE	
CRESTOMERE BEEMER CELEBRITY	42
SKYCREST HOLSTEINS LTD	
SKYCREST MINCIO PRICKLES	1
SKYCREST WINDBROOK SMOKIN HOT	77
STRAITSIDE HOLSTEINS	
STRAITSIDE LIEZEL WINDBROOK	37
STRAUB & SON DAIRY	
BERNALTA DUDE DRESSY	107
SUNNY VALE FARM LTD - T & L CATTLE LTD	
POELMAN MISS DREAMGIRL	29
SUNNYHOME FARMS LTD	
SUNNYHOME WICKHAM MADENA	81
TUYTEL, BERT	
TUYTEL BANKROLL DEPOSIT	30
TUYTEL GOLDWYN LIPSTICK	36
VAN DEN POL DAIRY	
POL BUTTE DEFENDER BRIGITTE	44
VANZESSEN DAIRY INC	
JAMEVALL REG REFFY	48
WALKERVILLE FARMS LTD	
WALKERVILLE SHOOTING STAR	26
WENDON HOLSTEINS	
WENDON DOORMAN CELIA	47
WENDON GOLDWYN GABRIELLE	113
WESTAR HOLSTEINS	
SUNNYHOME SNOWY BUMBLEBEE	45
WESTCOAST HOLSTEINS	
EASTSIDE LEWISDALE GOLD MISSY X DOORMAN	24
MORSAN JACEY BANJO 1891	21
WESTCOAST COMAND WSCONSIN 3788	14
WESTCOAST MNEVT MAYBELLE 2984	19
WESTCOAST SPRING GAFNEY 3701	15
ZIMMER, DUANE	
ZIMMER MONTEREY CAMILLA	18



PROGRESSIVE
VISIONS
SALE

Thursday, July 14th 2016 • 10:30 a.m.



Host by:



The Dueppengießers
7835 Butler Rd. - Perry, NY 14530 USA

Managed by:

Blondin Craswell
Auctions

Simon Lalande 514 239-5435 | Kim Côté 514 730-6362
ferme.blondin@sympatico.ca

Brian Craswell 902 628-7537 | brian@crasdalefarms.com
Amber Craswell 902 393-0888 | amber@crasdalefarms.com



Boviteq™

DELIVERING THE
BEST IVF GENETIC
SOLUTIONS

WORKING WITH ACCREDITED OVUM PICK UP (OPU) SATELLITE CENTRES

Boviteq West, BC, AB, SK, MB*
800-657-5613, www.boviteqwest.com

ProVitro IVF Services, Woodstock, ON*
Dr. Adam Haight, 519-275-1761

Embrun Veterinary Clinic, Embrun, ON
Dr. Luc Besner, 613-443-5489

Embryobec, Saint-Louis-de-Gonzague, QC*
Dr. Guy Massicotte, 450-544-1051 **COMING SOON**

Service Vétérinaires Embryotech, Victoriaville, QC
Dr. Yanick Dubois, 819-751-3237

Service Vétérinaire Clavel, Déry et Picard, Saint-Isidore, QC
Dr. Louis Picard, 418-563-0065

Kensington Veterinary Clinic, Kensington, PE
Dr. Mel Crane, 902-888-7992

*Offering Donor Housing

MELISSA BOWERS: CELL: 519-546-8348, EMAIL: mbowers@semex.com
www.boviteq.com

BOVITEQ IS A DIVISION OF SEMEX