

Ebybrook Holsteins

COMPLETE DISPERSAL



Patty Jones

June 26, 2015 @ 12 pm

At The Farm, 5076 Line 81, Listowel, ON



Comestar Laurie Sheik VG-88 23'



Comestar Laurie Inspiration VG-87 5'



Comestar Model Lady VG-89 22'



Comestar Model Liza Outside VG-8726'



Comestar Model Liztess Talent EX-93 8'

Ebybrook

Ebybrook Holsteins

COMPLETE DISPERSAL

Randy & Mary Eby & Family

519-292-9449 ebybrook@hotmail.com

WEDNESDAY, JUNE 26, 2015 @ 12 P.M.

AT THE FARM

Sale Managed By:
Brubacher Sales

Auctioneers

Brent Walker 519-994-3252

Sale Contacts

Dennis Martin 519-654-7833

Tyler Doiron 418-285-9850

Pedigrees

Andrew DenHaan 705-440-6010

Sale Catalogue

Unique Designs, Kim Rae 519-321-1211

EbyBrook Holsteins

5076 Line 81, RR4
Listowel, ON N4W 3G9

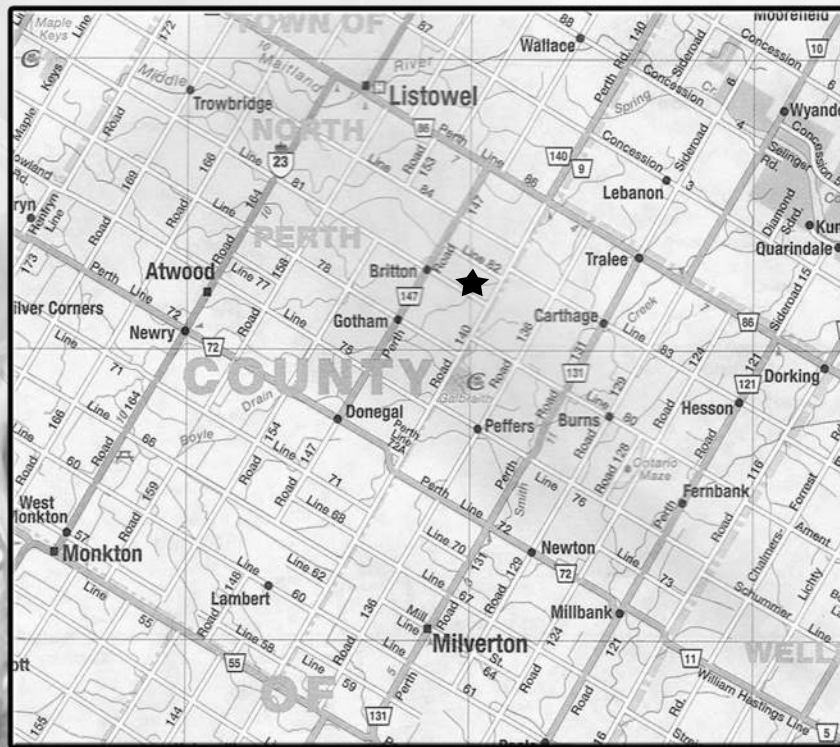

Dear Fellow Breeders

It is with great excitement that we are offering our herd for dispersal. Over the years we have purchased 3 foundation females. In 1999 we purchased Dabrae Justice Trish VG 86 4* she is the foundation of the " T" family. In 2002 we bought Futurecrest Tidy Jane EX 90 4E she has several descendants selling. In 2004 at the peak of the BSE crisis I bought a baby calf named Comestar Model Liztess Talent EX 93 8* . I can't say enough about how Liztess has impacted our herd and operation. We have sold hundreds of embryos from her and her descendants, they milk hard and fast and breed back and flush well . To date we have only culled 2 animals from this family, the rest are here or sold to other breeders.

We are proud that our herd is leucosis, johnes and BVD negative. We have tested the whole herd for leucosis through blood samples and DHI (milking animals) yearly. We have tested the entire milking herd 4 times for johnes with 100% negative results. All calves are ear notched for BVD testing. The open heifers are double vaccinated with fresh cows receiving booster 30 days fresh.

We sincerely wish you all the best with your purchases and hope they have the same positive impact in your herds.

Randy & Mary Eby





Ebybrook M Champion Lizza EX-92 3E
3RD 5 YR. OLD PERTH WATERLOO '13
She sells

Lot: 1

EBYBROOK M CHAMPION LIZZA PB

HOCANF9668852 B:2008 Jul 02
 EX-92-3E-CAN
 MS:91 (FA:8 RAH:8 RAW:7) F&L:92 DS:95 R:92
 CAN-GEBV Apr*15 76%Rel GLPI+2119/75%
 KG M+783/80% F+20/63% %F-0.07
 SCS 2.94 P+21/76% %P-0.04
 CAN-GEBV Apr*15 74%Rel Conf+4/66%
 MS+2 F&L+0 DS+7 R+3
 Progeny Data: OEX 3VG 5GP 0G 0F
 8 DAUS ME AVG: 13926 541 3.9 430 3.1
 AVG BCA: M263 F277 P260

02-01	305	11276	407	3.6	346	3.1
	312	11480	415	3.6	353	3.1
	BCA	292	281		277	
03-01	305	12598	410	3.3	384	3.0
	BCA	288	250		270	
04-06	305	12365	497	4.0	367	3.0
	BCA	240	262		227	
05-09	305	12201	518	4.2	374	3.1
	BCA	240	277		235	
4 LACT:	57341	2156	3.8	1771	3.1	KG
AVG BCA:	M265(+22)	F268(+32)	P252(+17)			
3RD 5-YR	2013	PERTH-WATERLOO				

4th-7th Maternal Dam
 COMESTAR MODEL LADY VG-89-4YR-CAN 22*
 COMESTAR LAURIE INSPIRATION VG-87-4YR-CAN 5*
 COMESTAR LAURIE SHEIK ET VG-88-5YR-CAN 23*
 ELYSA ANTHONY LEA EX-CAN 15*

Dam of Lot 2 & 3

FRESH MAY 13, 2015

CALBRETT-I H H CHAMPION PB

HOCANM6961162 *BYC*CVF*BLF ET
 EX-CAN EXTRA'02
 F&L:90 DS:90 R:86
 CAN-GEBV Apr*15 99%Rel GLPI+1821/99%
 KG M+985/74% F+17/43% %F-0.17
 SCS 2.88 P+21/55% %P-0.10
 CAN-GEBV Apr*15 99%Rel Conf+0/45%
 MS-4 F&L-5 DS+8 R+8
 Progeny Data: 11835 Daus: 71% GP+
 463EX 2746VG 5149GP 3211G 266F
 13085 DAUS ME AVG: 11828 434 3.7 366 3.1
 AVG BCA: M223 F222 P221

STARTMORE RUDOLPH PB

HOCANM5470579 *CVF*BLF ET
 EX-CAN GM EXTRA'96
 CAN-GEBV Apr*15 99%Rel GLPI+1718/99%
 KG M+456 F-4 %F-0.19 P+14 %P-0.01
 CAN-GEBV Apr*15 99%Rel Conf+6
SKYS-THE-LIMIT CLAIRE-ET PB
 HOUSAF15386863 *CVF ET
 EX-CAN DOM 12*(0/61)
 05-03 305 15690 760 4.8 521 3.3
 365 18121 866 4.8 609 3.4
 BCA 318 415 332
 3 LACT: 48347 2151 4.4 1664 3.4 KG

MADAWASKA AEROSTAR PB

HOCANM383622 *CVF*BLF
 EX-CAN EXTRA'92 GM'95
STARTMORE RACHELLE ET PB
 HOCANF4324253 *BLF ET
 VG-85-3YR-CAN 14*(15/55)
TO-MAR HORTON-ET PB
 HOUSAM2007299 *BLF*DPF ET
 EX-90-6YR-USA

COOKS-VALLEY L-MAN CURLY-ET PB

HOUSAF14289247 ET
 VG-87-5YR-USA DOM 4*(0/20)

EBYBROOK MODEL ROY LIZZY PB

HOCANF7766137 B:2006 Jun 20
 EX-91-4E-CAN 3*(12/3)
 MS:91 (FA:7 RAH:5 RAW:7) F&L:91 DS:90 R:90
 CAN-GEBV Apr*15 79%Rel GLPI+2104/77%
 KG M+300/55% F+5/40% %F-0.05
 SCS 3.32 P+17/69% %P+0.08
 CAN-GEBV Apr*15 77%Rel Conf+5/75%
 MS+4 F&L+5 DS+2 R+3
 02-00 305 9741 369 3.8 333 3.4
 BCA 258 262 273
 06-00 305 14506 599 4.1 478 3.3
 318 15012 622 4.1 498 3.3
 BCA 291 324 303
 07-00 305 13456 506 3.8 437 3.2
 BCA 269 274 275
 08-00 P267 13395 519 3.9 441 3.3
 PBCA 269 284 281
 6 LACT: 86664 3301 3.8 2924 3.4 KG
 AVG BCA: M265(+29) F274(+50) P275(+45)
 1 Superior Lactation
 2ND LIFETIME PROD 2013 PERTH-WATERLOO
 Progeny Data: 1EX 3VG 1GP 0G 0F
 4 DAUS ME AVG: 14791 513 3.5 443 3.0
 AVG BCA: M279 F263 P268

ROYLANE JORDAN-ET PB

HOUSAM17064727 *CVF*BLF ET
 EX-95-10YR-USA GM ST'05
 CAN-GEBV Apr*15 99%Rel GLPI+1649/99%
 KG M-406 F-16 %F-0.01 P-20 %P-0.05
 CAN-GEBV Apr*15 99%Rel Conf+5
COMESTAR MODEL LIZTESS TALENT PB
 HOCANF102482555 *RDF ET
 EX-93-CAN 8*(10/30)
 01-11 305 9710 373 3.8 333 3.4
 BCA 260 268 280
 04-02 305 13901 491 3.5 466 3.4
 365 16483 579 3.5 559 3.4
 BCA 282 265 293
 07-04 305 14724 509 3.5 464 3.2
 BCA 265 251 270
 3 LACT: 76079 2844 3.7 2657 3.5 KG
 AVG BCA: M269(+49) F261(+44) P281(+61)
 3RD MATURE COW 2012 PERTH-WATERLOO
 Progeny Data: 3EX 9VG 1GP 0G 0F
 13 DAUS ME AVG: 14222 506 3.6 449 3.2
 AVG BCA: M269 F259 P272

KED JUROR-ET PB

HOUSAM2124357 *CVF*BLF*DPF ET
 GP-82-10YR-USA GM ST'98
FIRDELL AEROSTAR BABETTE-ET PB
 HOUSAF14504541 ET
 EX-90-4YR-USA GMD DOM 2*(0/10)
LADINO PARK TALENT-IMP-ET PB
 HOAUSM930377 *RDC*CVF*BLF ET
 EX-90-6YR-USA ST'03

COMESTAR MODEL LIZA OUTSIDE PB

HOCANF7260648 ET
 VG-87-4YR-CAN 26*(0/131)
 04-04 305 12703 664 5.2 464 3.7
 365 14899 777 5.2 549 3.7
 BCA 263 371 301
 4 LACT: 68271 3516 5.2 2531 3.7 KG
 AVG BCA: M257(-11) F350(+62) P290(+17)
 2 Super3's, 4 Superior Lactations
 Progeny Data: 1EX 22VG 13GP 5G 0F
 39 DAUS ME AVG: 13459 564 4.2 440 3.3
 AVG BCA: M254 F289 P266



Ebybrook M Champion Lizza EX-92 3E

**3RD 5 YR. OLD PERTH WATERLOO '13
Dam**



Ebybrook Model Roy Lizzy EX-91 4E

**2ND LIFETIME PRODUCTION PERTH WATERLOO '13
2nd Dam**

Lot: 2

EBYBROOK MASCALESE LANA PB

HOCANF12077111 B:2014 May 01
CAN-PA Apr*15 41%Rel PA LPI+2465/84%
KG M+1190/92% F+39/85% %F-0.05
SCS 2.83 P+39/94% %P+0.02
CAN-PA Apr*15 40%Rel Conf+8/91%
MS+5 F&L+2 DS+10 R+6

Daughter of Lot 1

4th-7th Maternal Dam
COMESTAR MODEL LIZA OUTSIDE VG-87-4YR-CAN 26*
COMESTAR MODEL LADY VG-89-4YR-CAN 22*
COMESTAR LAURIE INSPIRATION VG-87-4YR-CAN 5*
COMESTAR LAURIE SHEIK ET VG-88-5YR-CAN 23*

BRED JUNE 2, 2015

TO EBYBROOK SAUDER HOLME OTR

ZANI BOLTON MASCALESE ET PB

HOITAM17990516801 *CVF*BYF*BLF*DPF ET
GMACE Apr*15 86%Rel GMLPI+2834/84%
KG M+1597/94% F+57/89% %F-0.03
SCS 2.73 P+58/96% %P+0.07
GMACE Apr*15 84%Rel Conf+12/98%
MS+9 F&L+5 DS+12 R+9
Progeny Data: 13 Daus: 92% GP+
OEX 6VG 6GP 1G 0F

SANDY-VALLEY BOLTON-ET PB

HOUSAM131823833 *BYC*CVF*BLF ET
EX-90-5YR-USA GM'10 EXTRA'10
CAN-GEV Apr*15 99%Rel GLPI+2578/99%
KG M+1685 F+56 %F-0.06 P+47 %P-0.07
CAN-GEV Apr*15 99%Rel Conf+7

ZANI O-MAN-ORIELLA-ET PB

HOITAF17990238458 ET
GP-84-2YR-ITA
02-00 305 14226 564 4.0 579 4.1
1 LACT: 22379 934 4.2 916 4.1 KG

LEXVOLD LUKE HERSHEL-ET PB

HOUSAM2294436 *CVF*BYF*BLF ET
GM SP'04

SANDY-VALLEY BLESSING-ET PB

HOUSAF128824973 *CVF ET
VG-88-2YR-USA DOM GMD 6*(0/31)

O-BEE MANFRED JUSTICE-ET PB

HOUSAM122358313 *CVF*RDF*BLF*DPF ET
EX-94-7YR-USA SP'07 GM

ZANI ADAM JENNIFER ET PB

HOITAF17500288025 ET
VG-88-3YR-ITA

EBYBROOK M CHAMPION LIZZA PB

HOCANF9668852 B:2008 Jul 02
EX-92-3E-CAN
MS:91 (FA:8 RAH:8 RAW:7) F&L:92 DS:95 R:92
CAN-GEV Apr*15 76%Rel GLPI+2119/75%
KG M+783/80% F+20/63% %F-0.07
SCS 2.94 P+21/76% %P-0.04
CAN-GEV Apr*15 74%Rel Conf+4/66%
MS+2 F&L+0 DS+7 R+3
02-01 305 11276 407 3.6 346 3.1
312 11480 415 3.6 353 3.1
BCA 292 281 277
03-01 305 12598 410 3.3 384 3.0
BCA 288 250 270
04-06 305 12365 497 4.0 367 3.0
BCA 240 262 227
05-09 305 12201 518 4.2 374 3.1
BCA 240 277 235
4 LACT: 57341 2156 3.8 1771 3.1 KG
AVG BCA: M265(+22) F268(+32) P252(+17)
3RD 5-YR 2013 PERTH-WATERLOO
Progeny Data: OEX 3VG 5GP 0G 0F
8 DAUS ME AVG: 13926 541 3.9 430 3.1
AVG BCA: M263 F277 P260

CALBRETT-I H H CHAMPION PB

HOCANM6961162 *BYC*CVF*BLF ET
EX-CAN EXTRA'02
CAN-GEV Apr*15 99%Rel GLPI+1821/99%
KG M+985 F+17 %F-0.17 P+21 %P-0.10
CAN-GEV Apr*15 99%Rel Conf+0
EBYBROOK MODEL ROY LIZZY PB
HOCANF7766137
EX-91-4E-CAN 3*(12/3)
02-00 305 9741 369 3.8 333 3.4
BCA 258 262 273
06-00 305 14506 599 4.1 478 3.3
318 15012 622 4.1 498 3.3
BCA 291 324 303
07-00 305 13456 506 3.8 437 3.2
BCA 269 274 275
08-00 P267 13395 519 3.9 441 3.3
PBCA 269 284 281
6 LACT: 86664 3301 3.8 2924 3.4 KG
AVG BCA: M265(+29) F274(+50) P275(+45)
1 Superior Lactation
2ND LIFETIME PROD 2013 PERTH-WATERLOO
Progeny Data: 1EX 3VG 1GP 0G 0F
4 DAUS ME AVG: 14791 513 3.5 443 3.0
AVG BCA: M279 F263 P268

STARTMORE RUDOLPH PB

HOCANM5470579 *CVF*BLF ET
EX-CAN GM EXTRA'96

SKYS-THE-LIMIT CLAIRE-ET PB

HOUSAF15386863 *CVF ET
EX-CAN DOM 12*(0/61)

ROYLANE JORDAN-ET PB

HOUSAM17064727 *CVF*BLF ET
EX-95-10YR-USA GM ST'05

COMESTAR MODEL LIZTESS TALENT PB

HOCANF102482555 *RDF ET
EX-93-CAN 8*(10/30)
04-02 305 13901 491 3.5 466 3.4
365 16483 579 3.5 559 3.4
BCA 282 265 293
3 LACT: 76079 2844 3.7 2657 3.5 KG
AVG BCA: M269(+49) F261(+44) P281(+61)
3RD MATURE COW 2012 PERTH-WATERLOO
Progeny Data: 3EX 9VG 1GP 0G 0F
13 DAUS ME AVG: 14222 506 3.6 449 3.2
AVG BCA: M269 F259 P272



Ebybrook M Lin Lexor VG-87 2yr
1ST MLKING YEARLING PERTH-WATERLOO '14
Sbe sells

Lot: 3

EBYBROOK M LIN LEXOR PB

HOCANF11637809 ET B:2012 Oct 01
 VG-87-2YR-CAN
 MS:87(FA:7 RAH:7 RAW:7) F&L:86 DS:89 R:86
 CAN-GEBV Apr*15 74%Rel GLPI+2635/72%
 KG M+771/80% F+64/97% %P+0.35
 SCS 2.93 P+43/96% %P+0.16
 CAN-GEBV Apr*15 71%Rel Conf+6/82%
 MS+4 F&L+5 DS+7 R+2

01-09 P256 11649 557 4.8 379 3.3
 PBCA 323 416 327
 1 LACT: 9676 462 4.8 311 3.2 KG
 AVG BCA: M323 F416 P327
 1ST MILKING 1-YR 2014 PERTH-WATERLOO

4th-7th Maternal Dam
 COMESTAR MODEL LIZA OUTSIDE VG-87-4YR-CAN 26*
 COMESTAR MODEL LADY VG-89-4YR-CAN 22*
 COMESTAR LAURIE INSPIRATION VG-87-4YR-CAN 5*
 COMESTAR LAURIE SHEIK ET VG-88-5YR-CAN 23*

FRESH JULY 22, 2014

Dam of Lot 4 & Daughter of Lot 1

BRED JUNE 1, 2015

TO HEAVENLY GOLDEN DREAMS

GENERATIONS LEXOR PB

HOCANM11098658 *CVF*BYF*BLF ET
 EX-91-CAN SP'15
 F&L:88 DS:94 R:91
 CAN-GEBV Apr*15 93%Rel GLPI+2819/89%
 KG M+976/74% F+77/97% %F+0.39
 SCS 2.80 P+60/97% %P+0.24
 CAN-GEBV Apr*15 88%Rel Conf+4/75%
 MS+1 F&L+8 DS+4 R-5
 Progeny Data: 228 Daus: 71% GP+
 OEX 31VG 132GP 63G 2F
 219 DAUS ME AVG: 12138 500 4.1 392 3.2
 AVG BCA: M229 F256 P237

LONG-LANGS OMAN OMAN-ET PB

HOUSAM135746776 *CVF*BYF*BLF ET
 VG-85-4YR-USA GM'10 EXTRA'12
 CAN-GEBV Apr*15 99%Rel GLPI+2861/99%
 KG M+983 F+57 %F+0.21 P+69 %P+0.32
 CAN-GEBV Apr*15 99%Rel Conf+4

COMESTAR GOLDWYN LILAC PB

HOCANF103455285 ETM
 VG-89-5YR-CAN 15*(5/71)
 04-06 305 19612 902 4.6 669 3.4
 365 22935 1048 4.6 790 3.4
 BCA 404 496 429
 2 LACT: 45451 2112 4.6 1654 3.6 KG

O-BEE MANFRED JUSTICE-ET PB

HOUSAM122358313 *CVF*BYF*BLF*DPF ET
 EX-94-7YR-USA SP'07 GM
WINNING-WAY MARCI-ET PB
 HOUSAF130677626 *CVC ET
 VG-89-7YR-USA

BRAEDALE GOLDWYN PB

HOCANM10705608 *CVF*BYF*BLF
 GP-84-8YR-CAN EXTRA'05 GM'12

LYLEHAVEN LILA Z PB

HOUSAF132449139 *CVF*BYF*BLF
 EX-94-CAN 20*(4/96)

EBYBROOK M CHAMPION LIZZA PB

HOCANF9668852 B:2008 Jul 02
 EX-92-3E-CAN
 MS:91(FA:8 RAH:8 RAW:7) F&L:92 DS:95 R:92
 CAN-GEBV Apr*15 76%Rel GLPI+2119/75%
 KG M+783/80% F+20/63% %F-0.07
 SCS 2.94 P+21/76% %P-0.04
 CAN-GEBV Apr*15 74%Rel Conf+4/66%
 MS+2 F&L+0 DS+7 R+3
 02-01 305 11276 407 3.6 346 3.1
 312 11480 415 3.6 353 3.1
 BCA 292 281 277
 03-01 305 12598 410 3.3 384 3.0
 BCA 288 250 270
 04-06 305 12365 497 4.0 367 3.0
 BCA 240 262 227
 05-09 305 12201 518 4.2 374 3.1
 BCA 240 277 235
 4 LACT: 57341 2156 3.8 1771 3.1 KG
 AVG BCA: M265(+22) F268(+32) P252(+17)
 3RD 5-YR 2013 PERTH-WATERLOO
 Progeny Data: OEX 3VG 5GP 0G 0F
 8 DAUS ME AVG: 13926 541 3.9 430 3.1
 AVG BCA: M263 F277 P260

CALBRETT-I H H CHAMPION PB

HOCANM6961162 *BYC*CVF*BLF ET
 EX-CAN EXTRA'02
 CAN-GEBV Apr*15 99%Rel GLPI+1821/99%
 KG M+985 F+17 %F-0.17 P+21 %P-0.10
 CAN-GEBV Apr*15 99%Rel Conf+0

EBYBROOK MODEL ROY LIZZY PB

HOCANF7766137
 EX-91-4E-CAN 3*(12/3)
 02-00 305 9741 369 3.8 333 3.4
 BCA 258 262 273
 06-00 305 14506 599 4.1 478 3.3
 318 15012 622 4.1 498 3.3
 BCA 291 324 303
 07-00 305 13456 506 3.8 437 3.2
 BCA 269 274 275
 08-00 P267 13395 519 3.9 441 3.3
 PBCA 269 284 281
 6 LACT: 86664 3301 3.8 2924 3.4 KG
 AVG BCA: M265(+29) F274(+50) P275(+45)
 1 Superior Lactation
 2ND LIFETIME PROD 2013 PERTH-WATERLOO
 Progeny Data: 1EX 3VG 1GP 0G 0F
 4 DAUS ME AVG: 14791 513 3.5 443 3.0
 AVG BCA: M279 F263 P268

STARTMORE RUDOLPH PB

HOCANM5470579 *CVF*BLF ET
 EX-CAN GM EXTRA'96

SKYS-THE-LIMIT CLAIRE-ET PB

HOUSAF15386863 *CVF ET
 EX-CAN DOM 12*(0/61)

ROYLANE JORDAN-ET PB

HOUSAM17064727 *CVF*BLF ET
 EX-95-10YR-USA GM ST'05

COMESTAR MODEL LIZTESS TALENT PB

HOCANF102482555 *RDF ET
 EX-93-CAN 8*(10/30)
 04-02 305 13901 491 3.5 466 3.4
 365 16483 579 3.5 559 3.4
 BCA 282 265 293
 3 LACT: 76079 2844 3.7 2657 3.5 KG
 AVG BCA: M269(+49) F261(+44) P281(+61)
 3RD MATURE COW 2012 PERTH-WATERLOO
 Progeny Data: 3EX 9VG 1GP 0G 0F
 13 DAUS ME AVG: 14222 506 3.6 449 3.2
 AVG BCA: M269 F259 P272



Ebybrook M Lin Lexor VG-87 2yr
1ST MLKING YEARLING PERTH-WATERLOO '14
Dam

Lot: 4

EBYBROOK ASCEND LINDOR PB

HOCANF12077120 B:2014 Jul 22
 CAN-GPA Apr*15 70%Rel GPA LPI+2858/68%
 KG M+1124/91% F+65/97% %F+0.22
 SCS 2.97 P+51/98% %P+0.12
 CAN-GPA Apr*15 67%Rel Conf+9/94%
 MS+9 F&L+8 DS+6 R-2

GTPI+2135

Daughter of Lot 3

4th-7th Maternal Dam
 COMESTAR MODEL LIZTESS TALENT EX-93-CAN 8*
 COMESTAR MODEL LIZA OUTSIDE VG-87-4YR-CAN 26*
 COMESTAR MODEL LADY VG-89-4YR-CAN 22*
 COMESTAR LAURIE INSPIRATION VG-87-4YR-CAN 5*

SILVERRIDGE ASCEND PB

HOCANM1163732 *CVF*RF*BYF*BLF*DPF*CNF ET
 CAN-GPA Apr*15 74%Rel GPA LPI+3176/72%
 KG M+1384/89% F+88/98% %F+0.37
 SCS 2.84 P+65/98% %P+0.17
 CAN-GPA Apr*15 71%Rel Conf+10
 MS+11 F&L+11 DS+5 R-1

MOUNTFIELD SSI DCY MOGUL-ET PB

HO840M3006972816 *CVF*RF*BYF*BLF*DPF ET
 CAN-GEBV Apr*15 87%Rel GLPI+2951/83%
 KG M+1591 F+87 %F+0.31 P+57 %P+0.05
 CAN-GEBV Apr*15 82%Rel Conf+8

VELTHUIS SG MOM ALICIA PB

HOCANF11026685 ET
 VG-85-2YR-CAN
 02-07 305 14079 635 4.5 478 3.4
 365 15877 719 4.5 550 3.5
 BCA 327 399 354
 1 LACT: 16437 747 4.5 575 3.5 KG

COYNE-FARMS DORCY-ET PB

HOUSAM139005002 *BYC*CVF*BLF ET

MOUNTFIELD MARSH MAXINE-ET PB

HOUSAF62784081 ET
 VG-88-2YR-USA DOM

LONG-LANGS OMAN OMAN-ET PB

HOUSAM135746776 *CVF*BYF*BLF ET
 VG-85-4YR-USA GM*10 EXTRA'12

ALLYNDALE-I GOLDWYN ALBANY PB

HOCANF8956395 *CVF*BLF ET
 VG-87-2YR-CAN 6*(3/31)

EBYBROOK M LIN LEXOR PB

HOCANF11637809 ET B:2012 Oct 01
 VG-87-2YR-CAN
 MS:87(FA:7 RAH:7 RAW:7) F&L:86 DS:89 R:86
 CAN-GEBV Apr*15 74%Rel GLPI+2635/72%
 KG M+771/80% F+64/97% %F+0.35
 SCS 2.93 P+43/96% %P+0.16
 CAN-GEBV Apr*15 71%Rel Conf+6/82%
 MS+4 F&L+5 DS+7 R+2
 01-09 P256 11649 557 4.8 379 3.3
 PBCA 323 416 327
 1 LACT: 9676 462 4.8 311 3.2 KG
 AVG BCA: M323 F416 P327
 1ST MILKING 1-YR 2014 PERTH-WATERLOO

GENERATIONS LEXOR PB

HOCANM11098658 *CVF*BYF*BLF ET
 EX-91-CAN SP'15
 CAN-GEBV Apr*15 93%Rel GLPI+2819/89%
 KG M+976 F+77 %F+0.39 P+60 %P+0.24
 CAN-GEBV Apr*15 88%Rel Conf+4

EBYBROOK M CHAMPION LIZZA PB

HOCANF9668852
 EX-92-3E-CAN
 02-01 305 11276 407 3.6 346 3.1
 312 11480 415 3.6 353 3.1
 BCA 292 281 277
 03-01 305 12598 410 3.3 384 3.0
 BCA 288 250 270
 04-06 305 12365 497 4.0 367 3.0
 BCA 240 262 227
 05-09 305 12201 518 4.2 374 3.1
 BCA 240 277 235
 4 LACT: 57341 2156 3.8 1771 3.1 KG
 AVG BCA: M265(+22) F268(+32) P252(+17)
 3RD 5-YR 2013 PERTH-WATERLOO
 Progeny Data: 0EX 3VG 5GP 0G 0F
 8 DAUS ME AVG: 13926 541 3.9 430 3.1
 AVG BCA: M263 F277 P260

LONG-LANGS OMAN OMAN-ET PB

HOUSAM135746776 *CVF*BYF*BLF ET
 VG-85-4YR-USA GM*10 EXTRA'12

COMESTAR GOLDWYN LILAC PB

HOCANF103455285 ETM
 VG-89-5YR-CAN 15*(5/71)

CALBRETT-I H H CHAMPION PB

HOCANM6961162 *BYC*CVF*BLF ET
 EX-CAN EXTRA'02

EBYBROOK MODEL ROY LIZZY PB

HOCANF7766137
 EX-91-4E-CAN 3*(12/3)
 06-00 305 14506 599 4.1 478 3.3
 318 15012 622 4.1 498 3.3
 BCA 291 324 303
 6 LACT: 86664 3301 3.8 2924 3.4 KG
 AVG BCA: M265(+29) F274(+50) P275(+45)
 1 Superior Lactation
 2ND LIFETIME PROD 2013 PERTH-WATERLOO
 Progeny Data: 1EX 3VG 1GP 0G 0F
 4 DAUS ME AVG: 14791 513 3.5 443 3.0
 AVG BCA: M279 F263 P268



Ebybrook M Champion Lizza EX-92 3E

3RD 5 YR. OLD PERTH WATERLOO '13

Dam



Ebybrook Model Roy Lizzy EX-91 4E

2ND LIFETIME PRODUCTION PERTH WATERLOO '13

2nd Dam

Lot: 5

EBYBROOK M LISA JORDAN PB

HOCANF11637821 ET B:2013 Mar 03
 GP-80-2YR-CAN
 MS:78 (FA:5 RAH:5 RAW:5) F&L:84 DS:81 R:84
 CAN-PA Apr*15 44%Rel PA LPI+2218/43%
 KG M+609/72% F+26/71% %F+0.03
 SCS 2.78 P+18/71% %P-0.02
 CAN-PA Apr*15 43%Rel Conf+5/75%
 MS+4 F&L+3 DS+4 R+1

01-09 P111 10189 397 3.9 322 3.2
 PBCA 267 282 262
 1 LACT: 3951 162 4.1 118 3.0 KG
 AVG BCA: M267 F282 P262

4th-7th Maternal Dam
 COMESTAR MODEL LIZA OUTSIDE VG-87-4YR-CAN 26*
 COMESTAR MODEL LADY VG-89-4YR-CAN 22*
 COMESTAR LAURIE INSPIRATION VG-87-4YR-CAN 5*
 COMESTAR LAURIE SHEIK ET VG-88-5YR-CAN 23*

**Daughter of Lot 1 &
 Dam of Lot 6**

FRESH DECEMBER 14, 2014

**DUE NOVEMBER 16, 2015
 TO OCEAN PP**

GILLETTE JORDAN PB

HOCANM7588022 *BYC*CVF*BLF*DPF ETM
 VG-87-4YR-CAN EXTRA'10
 F&L:88 DS:86 R:87
 CAN-GEV Apr*15 99%Rel GLPI+2340/99%
 KG M+435/45% F+31/63% %F+0.14
 SCS 2.62 P+15/43% %P+0.00
 CAN-GEV Apr*15 99%Rel Conf+6/86%
 MS+7 F&L+7 DS+1 R-1
 Progeny Data: 7695 Daus: 68% GP+
 13EX 856VG 4351GP 2375G 100F
 8312 DAUS ME AVG: 11502 449 3.9 359 3.1
 AVG BCA: M217 F230 P217

BRAEDALE GOLDWYN PB

HOCANM10705608 *CVF*BYF*BLF
 GP-84-8YR-CAN EXTRA'05 GM'12
 CAN-GEV Apr*15 99%Rel GLPI+2561/99%
 KG M+127 F+40 %F+0.34 P+21 %P+0.15
 CAN-GEV Apr*15 99%Rel Conf+10
GILLETTE-J DURHAM JERICO PB
 HOCANF8143479 *CVF
 EX-CAN 16*(10/70)
 04-05 305 22887 931 4.1 644 2.8
 365 25993 1048 4.0 746 2.9
 BCA 471 517 415
 4 LACT: 89375 3299 3.7 2815 3.1 KG

SHOREMAR JAMES PB

HOCANM5902195 *CVF*BLF
 GP-81-2YR-CAN EXTRA'98
BRAEDALE BALER TWINE PB
 HOCANF6860888 *BLF ETM
 VG-86-2YR-CAN 33*(27/138)
REGANCREST ELTON DURHAM-ET PB
 HOUSAM2250783 *CVC*RDF*BLF ET
 EX-90-7YR-USA GM
WINDEMERE-MASMILL JELLYBEAN PB
 HOUSAF14237052
 EX-90-6YR-USA GMD DOM 6*(24/7)

EBYBROOK M CHAMPION LIZZA PB

HOCANF9668852 B:2008 Jul 02
 EX-92-3E-CAN
 MS:91 (FA:8 RAH:8 RAW:7) F&L:92 DS:95 R:92
 CAN-GEV Apr*15 76%Rel GLPI+2119/75%
 KG M+783/80% F+20/63% %F-0.07
 SCS 2.94 P+21/76% %P-0.04
 CAN-GEV Apr*15 74%Rel Conf+4/66%
 MS+2 F&L+0 DS+7 R+3
 02-01 305 11276 407 3.6 346 3.1
 312 11480 415 3.6 353 3.1
 BCA 292 281 277
 03-01 305 12598 410 3.3 384 3.0
 BCA 288 250 270
 04-06 305 12365 497 4.0 367 3.0
 BCA 240 262 227
 05-09 305 12201 518 4.2 374 3.1
 BCA 240 277 235
 4 LACT: 57341 2156 3.8 1771 3.1 KG
 AVG BCA: M265(+22) F268(+32) P252(+17)
 3RD 5-YR 2013 PERTH-WATERLOO
 Progeny Data: OEX 3VG 5GP OG OF
 8 DAUS ME AVG: 13926 541 3.9 430 3.1
 AVG BCA: M263 F277 P260

CALBRETT-I H H CHAMPION PB

HOCANM6961162 *BYC*CVF*BLF ET
 EX-CAN EXTRA'02
 CAN-GEV Apr*15 99%Rel GLPI+1821/99%
 KG M+985 F+17 %F-0.17 P+21 %P-0.10
 CAN-GEV Apr*15 99%Rel Conf+0
EBYBROOK MODEL ROY LIZZY PB
 HOCANF7766137
 EX-91-4E-CAN 3*(12/3)
 02-00 305 9741 369 3.8 333 3.4
 BCA 258 262 273
 06-00 305 14506 599 4.1 478 3.3
 318 15012 622 4.1 498 3.3
 BCA 291 324 303
 07-00 305 13456 506 3.8 437 3.2
 BCA 269 274 275
 08-00 P267 13395 519 3.9 441 3.3
 PBCA 269 284 281
 6 LACT: 86664 3301 3.8 2924 3.4 KG
 AVG BCA: M265(+29) F274(+50) P275(+45)
 1 Superior Lactation
 2ND LIFETIME PROD 2013 PERTH-WATERLOO
 Progeny Data: 1EX 3VG 1GP OG OF
 4 DAUS ME AVG: 14791 513 3.5 443 3.0
 AVG BCA: M279 F263 P268

STARTMORE RUDOLPH PB

HOCANM5470579 *CVF*BLF ET
 EX-CAN GM EXTRA'96
SKYS-THE-LIMIT CLAIRE-ET PB
 HOUSAF15386863 *CVF ET
 EX-CAN DOM 12*(0/61)
ROYLANE JORDAN-ET PB
 HOUSAM17064727 *CVF*BLF ET
 EX-95-10YR-USA GM ST'05
COMESTAR MODEL LIZTESS TALENT PB
 HOCANF102482555 *RDF ET
 EX-93-CAN 8*(10/30)
 04-02 305 13901 491 3.5 466 3.4
 365 16483 579 3.5 559 3.4
 BCA 282 265 293
 3 LACT: 76079 2844 3.7 2657 3.5 KG
 AVG BCA: M269(+49) F261(+44) P281(+61)
 Progeny Data: 3EX 9VG 1GP OG OF
 13 DAUS ME AVG: 14222 506 3.6 449 3.2
 AVG BCA: M269 F259 P272



Ebybrook M Champion Lizza EX-92 3E

3RD 5 YR. OLD PERTH WATERLOO '13
2nd Dam



Ebybrook Model Roy Lizzy EX-91 4E

2ND LIFETIME PRODUCTION PERTH WATERLOO '13
3rd Dam

Lot: 6

EBYBROOK BOMBERO LISAMARIE PB

HOCANF12077132 B:2014 Dec 14
 CAN-PA Apr*15 29%Rel PA LPI+2664/29%
 KG M+1007/88% F+52/93% %F+0.16
 SCS 2.74 P+35/92% %P+0.02
 CAN-PA Apr*15 29%Rel Conf+8/91%
 MS+7 F&L+6 DS+5 R+2

4th-7th Maternal Dam
 COMESTAR MODEL LIZTESS TALENT EX-93-CAN 8*
 COMESTAR MODEL LIZA OUTSIDE VG-87-4YR-CAN 26*
 COMESTAR MODEL LADY VG-89-4YR-CAN 22*
 COMESTAR LAURIE INSPIRATION VG-87-4YR-CAN 5*

Daughter of Lot 5

RICHMOND-FD EL BOMBERO-ET PB

HOCANF11637328 *CVF*RDF*BYF*BLF*DPF*CNF ET
 VG-86-1YR-CAN
 F&L:86 DS:87 R:86
 CAN-GPA Apr*15 73%Rel GPA LPI+3055/71%
 KG M+1404/89% F+78/97% %F+0.29
 SCS 2.70 P+52/94% %P+0.06
 CAN-GPA Apr*15 71%Rel Conf+11
 MS+9 F&L+8 DS+5 R+3

AMIGHETTI NUMERO UNO ET PB

HOITAM17990915143 *CVF*BYF*BLF*DPF ET
 EX-90-3YR-HUN
 CAN-GEBV Apr*15 89%Rel GLPI+2896/86%
 KG M-98 F+58 %F+0.65 P+21 %P+0.23
 CAN-GEBV Apr*15 86%Rel Conf+13

RICHMOND-FD S BARBARA-ET PB

HOUAF69305043 *BYF ET
 VG-87-2YR-USA
 02-04 233
 1 LACT: 9870 385 3.9 276 2.8 KG

LONG-LANGS OMAN OMAN-ET PB

HOUAM135746776 *CVF*BYF*BLF ET
 VG-85-4YR-USA GM'10 EXTRA'12
AMIGHETTI SHOTTLE AVE PB
 HOITAF17990346074 ET
 VG-89-ITA
CHARLESDALE SUPERSTITION-ET PB
 HOUAM62065919 *CVF*RDF*BYF*BLF*DPF ET
 GM'12

RICHMOND-FD BARBIE PB

HOUAF65722644 *BYF
 EX-90-4YR-USA

EBYBROOK M LISA JORDAN PB

HOCANF11637821 ET B:2013 Mar 03
 GP-80-2YR-CAN
 MS:78 (FA:5 RAH:5 RAW:5) F&L:84 DS:81 R:84
 CAN-PA Apr*15 44%Rel PA LPI+2218/43%
 KG M+609/72% F+26/71% %F+0.03
 SCS 2.78 P+18/71% %P-0.02
 CAN-PA Apr*15 43%Rel Conf+5/75%
 MS+4 F&L+3 DS+4 R+1
 01-09 P111 10189 397 3.9 322 3.2
 PBCA 267 282 262
 1 LACT: 3951 162 4.1 118 3.0 KG
 AVG BCA: M267 F282 P262

GILLETTE JORDAN PB

HOCANM7588022 *BYC*CVF*BLF*DPF ETM
 VG-87-4YR-CAN EXTRA'10
 CAN-GEBV Apr*15 99%Rel GLPI+2340/99%
 KG M+435 F+31 %F+0.14 P+15 %P+0.00
 CAN-GEBV Apr*15 99%Rel Conf+6

EBYBROOK M CHAMPION LIZZA PB

HOCANF9668852
 EX-92-3E-CAN
 02-01 305 11276 407 3.6 346 3.1
 312 11480 415 3.6 353 3.1
 BCA 292 281 277
 03-01 305 12598 410 3.3 384 3.0
 BCA 288 250 270
 04-06 305 12365 497 4.0 367 3.0
 BCA 240 262 227
 05-09 305 12201 518 4.2 374 3.1
 BCA 240 277 235
 4 LACT: 57341 2156 3.8 1771 3.1 KG
 AVG BCA: M265(+22) F268(+32) P252(+17)
 3RD 5-YR 2013 PERTH-WATERLOO
 Progeny Data: 0EX 3VG 5GP 0G 0F
 8 DAUS ME AVG: 13926 541 3.9 430 3.1
 AVG BCA: M263 F277 P260

BRAEDALE GOLDWYN PB

HOCANM10705608 *CVF*BYF*BLF
 GP-84-8YR-CAN EXTRA'05 GM'12
GILLETTE-I DURHAM JERICHO PB
 HOCANF8143479 *CVF
 EX-CAN 16*(10/70)
CALBRETT-I H H CHAMPION PB
 HOCANM6961162 *BYC*CVF*BLF ET
 EX-CAN EXTRA'02

EBYBROOK MODEL ROY LIZZY PB

HOCANF7766137
 EX-91-4E-CAN 3*(12/3)
 06-00 305 14506 599 4.1 478 3.3
 318 15012 622 4.1 498 3.3
 BCA 291 324 303
 6 LACT: 86664 3301 3.8 2924 3.4 KG
 AVG BCA: M265(+29) F274(+50) P275(+45)
 1 Superior Lactation
 2ND LIFETIME PROD 2013 PERTH-WATERLOO
 Progeny Data: 1EX 3VG 1GP 0G 0F
 4 DAUS ME AVG: 14791 513 3.5 443 3.0
 AVG BCA: M279 F263 P268

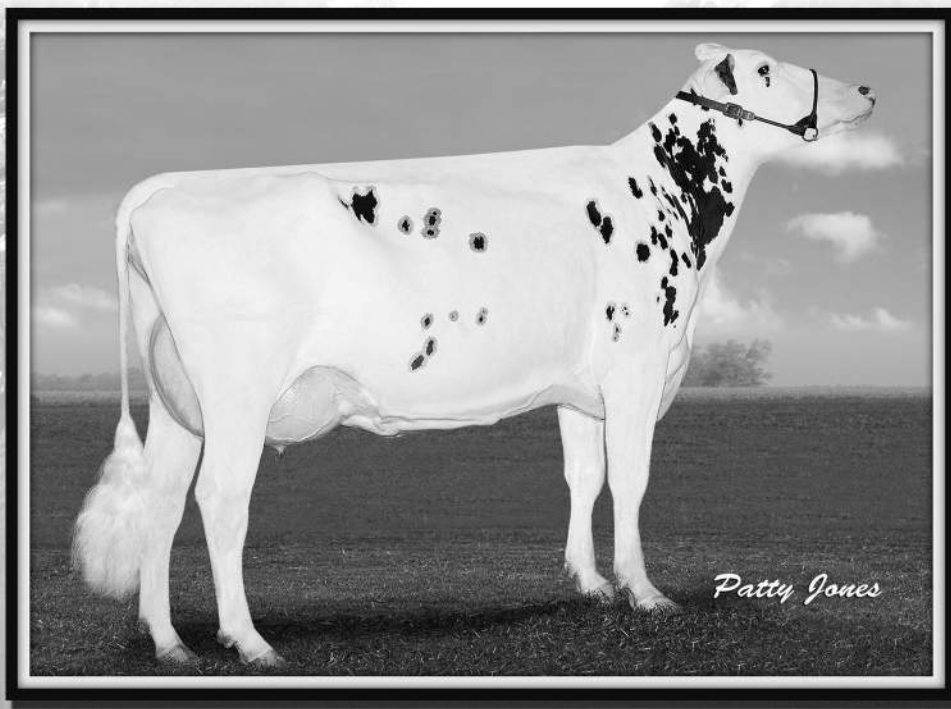

Ebybrook M Little Snowman VG-85 1yr
Sells as Lot 7

Lot: 7

EBYBROOK M LITTLE SNOWMAN PB
HOCANF11637825 ET B:2013 Mar 21
VG-85-1YR-CAN
MS:85 (FA:7 RAH:8 RAW:5) F&L:86 DS:85 R:85
CAN-GEV Apr*15 74%Rel GLPI+2582/72%
KG M+1773/98% F+30/76% %F-0.27
SCS 2.86 P+42/96% %P-0.14
CAN-GEV Apr*15 72%Rel Conf+11/98%
MS+8 F&L+9 DS+8 R+5

01-06 P195 8956 322 3.6 256 2.9
PBCA 246 237 223
1 LACT: 5742 210 3.7 163 2.8 KG
AVG BCA: M246 F237 P223

4th-7th Maternal Dam
COMESTAR MODEL LIZA OUTSIDE VG-87-4YR-CAN 26*
COMESTAR MODEL LADY VG-89-4YR-CAN 22*
COMESTAR LAURIE INSPIRATION VG-87-4YR-CAN 5*
COMESTAR LAURIE SHEIK ET VG-88-5YR-CAN 23*

**Daughter of Lot 1 &
Dam of Lot 8**

FRESH SEPTEMBER 21, 2014

DUE DECEMBER 18, 2015

TO SEXED ZANI BOLTON MASCALESE

FLEVO GENETICS SNOWMAN PB
HONLDM388965513 *CVF*BLF
EXTRA'14
CAN-GEV Apr*15 97%Rel GLPI+2924/94%
KG M+2193/99% F+60/91% %F-0.07
SCS 2.69 P+63/98% %P-0.07
CAN-GEV Apr*15 95%Rel Conf+12/98%
MS+8 F&L+15 DS+8 R+4
Progeny Data: 432 Daus: 92% GP+
0EX 204VG 195GP 32G 1F
445 DAUS ME AVG: 13953 545 3.9 438 3.1
AVG BCA: M264 F279 P265

O-BEE MANFRED JUSTICE-ET PB
HOUSAM122358313 *CVF*RDF*BLF*DPF ET
EX-94-7YR-USA SP'07 GM
CAN-GEV Apr*15 99%Rel GLPI+2667/99%
KG M+1164 F+67 %F+0.22 P+64 %P+0.24
CAN-GEV Apr*15 99%Rel Conf-5
BROEKS MBM ELSA PB
HONLDF381135900 ET
EX-90-5YR-NLD 4*(15/8)
05-00 305 12621 536 4.2 401 3.2
346 13768 584 4.2 442 3.2
2 LACT: 27841 1246 4.5 936 3.4 KG

HA-HO CUBBY MANFRED-ET PB
HOUSAM2183007 *CVF*BLF ET
GP-82-5YR-USA SP'02 GM
MEIER-MEADOWS EL JEZEBEL-ET PB
HOUSAF15459080 *CVC*BLC ET
EX-92-5YR-USA GMD DOM 2*(0/10)
MARA-THON BW MARSHALL-ET PB
HOUSAM2290977 *CVF*BLF ET
VG-86-5YR-USA GM'04
EVER-GREEN-VIEW ELSA-ET PB
HOUSAF129740913 *CVF ET
VG-89-3YR-USA GMD DOM 2*(0/10)

EBYBROOK M CHAMPION LIZZA PB
HOCANF9668852 B:2008 Jul 02
EX-92-3E-CAN
MS:91 (FA:8 RAH:8 RAW:7) F&L:92 DS:95 R:92
CAN-GEV Apr*15 76%Rel GLPI+2119/75%
KG M+783/80% F+20/63% %F-0.07
SCS 2.94 P+21/76% %P-0.04
CAN-GEV Apr*15 74%Rel Conf+4/66%
MS+2 F&L+0 DS+7 R+3
02-01 305 11276 407 3.6 346 3.1
312 11480 415 3.6 353 3.1
BCA 292 281 277
03-01 305 12598 410 3.3 384 3.0
BCA 288 250 270
04-06 305 12365 497 4.0 367 3.0
BCA 240 262 227
05-09 305 12201 518 4.2 374 3.1
BCA 240 277 235
4 LACT: 57341 2156 3.8 1771 3.1 KG
AVG BCA: M265(+22) F268(+32) P252(+17)
3RD 5-YR 2013 PERTH-WATERLOO
Progeny Data: OEX 3VG 5GP 0G 0F
8 DAUS ME AVG: 13926 541 3.9 430 3.1
AVG BCA: M263 F277 P260

CALBRETT-I H H CHAMPION PB
HOCANM6961162 *BYC*CVF*BLF ET
EX-CAN EXTRA'02
CAN-GEV Apr*15 99%Rel GLPI+1821/99%
KG M+985 F+17 %F-0.17 P+21 %P-0.10
CAN-GEV Apr*15 99%Rel Conf+0
EBYBROOK MODEL ROY LIZZY PB
HOCANF7766137
EX-91-4E-CAN 3*(12/3)
02-00 305 9741 369 3.8 333 3.4
BCA 258 262 273
06-00 305 14506 599 4.1 478 3.3
318 15012 622 4.1 498 3.3
BCA 291 324 303
07-00 305 13456 506 3.8 437 3.2
BCA 269 274 275
08-00 P267 13395 519 3.9 441 3.3
PBCA 269 284 281
6 LACT: 86664 3301 3.8 2924 3.4 KG
AVG BCA: M265(+29) F274(+50) P275(+45)
1 Superior Lactation
2ND LIFETIME PROD 2013 PERTH-WATERLOO
Progeny Data: 1EX 3VG 1GP 0G 0F
4 DAUS ME AVG: 14791 513 3.5 443 3.0
AVG BCA: M279 F263 P268

STARTMORE RUDOLPH PB
HOCANM5470579 *CVF*BLF ET
EX-CAN GM EXTRA'96
SKYS-THE-LIMIT CLAIRE-ET PB
HOUSAF15386863 *CVF ET
EX-CAN DOM 12*(0/61)
ROYLANE JORDAN-ET PB
HOUSAM17064727 *CVF*BLF ET
EX-95-10YR-USA GM ST'05
COMESTAR MODEL LIZTESS TALENT PB
HOCANF102482555 *RDF ET
EX-93-CAN 8*(10/30)
04-02 305 13901 491 3.5 466 3.4
365 16483 579 3.5 559 3.4
BCA 282 265 293
3 LACT: 76079 2844 3.7 2657 3.5 KG
AVG BCA: M269(+49) F261(+44) P281(+61)
3RD MATURE COW 2012 PERTH-WATERLOO
Progeny Data: 3EX 9VG 1GP 0G 0F
13 DAUS ME AVG: 14222 506 3.6 449 3.2
AVG BCA: M269 F259 P272

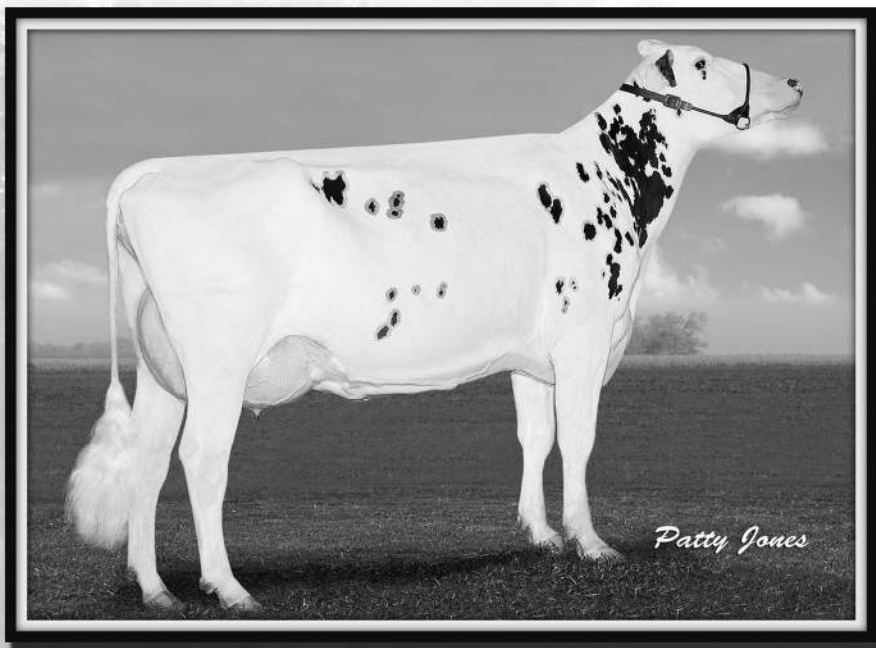

Ebybrook M Little Snowman VG-85 1yr
Dam



Ebybrook M Champion Lizza EX-92 3E
3RD 5 YR. OLD PERTH WATERLOO '13
2nd Dam

Lot: 8

EBYBROOK DELAWARE LIGHTHOUSE PB

HOCANF12077129 B:2014 Sep 21
CAN-PA Apr*15 37%Rel PA LPI+2781/36%
KG M+1460/96% F+46/90% %F-0.04
SCS 2.82 P+48/97% %P+0.01
CAN-PA Apr*15 36%Rel Conf+11/98%
MS+9 F&L+8 DS+8 R+5

Daughter of Lot 7

4th-7th Maternal Dam
COMESTAR MODEL LIZTESS TALENT EX-93-CAN 8*
COMESTAR MODEL LIZA OUTSIDE VG-87-4YR-CAN 26*
COMESTAR MODEL LADY VG-89-4YR-CAN 22*
COMESTAR LAURIE INSPIRATION VG-87-4YR-CAN 5*

CLAYNOOK DELAWARE PB

HOCANF11595019 *CVF*RDF*BYF*BLF*DPF*CNF ET
CAN-GPA Apr*15 73%Rel GPA LPI+2978/71%
KG M+1147/81% F+62/92% %F+0.19
SCS 2.78 P+53/94% %P+0.15
CAN-GPA Apr*15 70%Rel Conf+12
MS+10 F&L+7 DS+7 R+6

COOKIECUTTER MOM HUNTER-ET PB

H0840M3000540481 ET
GMACE Apr*15 88%Rel GMLPI+2893/85%
KG M+1194 F+53 %F+0.07 P+57 %P+0.18
GMACE Apr*15 85%Rel Conf+8

OCD PLANET DIAMOND-ET PB

H0840F3004202039 *CVF*BYF*BLF*DPF ET
VG-88-6YR-CAN 1*(0/9)
02-04 305 11869 466 3.9 379 3.2
365 13998 550 3.9 454 3.2
BCA 292 309 294
2 LACT: 31614 1263 4.0 1033 3.3 KG

LONG-LANGS OMAN OMAN-ET PB

H0USAM135746776 *CVF*BYF*BLF ET
VG-85-4YR-USA GM'10 EXTRA'12

COOKIECUTTER SHTHOLLERWOOD PB

H0USAF65597532
EX-92-2E-USA DOM 1*(0/7)

ENSENADA TABOO PLANET-ET PB

H0USAM60597003 *CVF*RDF*BYF*BLF*DPF ET
EX-90-4YR-USA GM'11 EXTRA'12

MISS ELEGANT DELIGHT-ET PB

H0USAF63238366 ET
VG-88-2YR-USA DOM

EBYBROOK M LITTLE SNOWMAN PB

HOCANF11637825 ET B:2013 Mar 21
VG-85-1YR-CAN
MS:85 (FA:7 RAH:8 RAW:5) F&L:86 DS:85 R:85
CAN-GEBV Apr*15 74%Rel GLPI+2582/72%
KG M+1773/98% F+30/76% %F-0.27
SCS 2.86 P+42/96% %P-0.14
CAN-GEBV Apr*15 72%Rel Conf+11/98%
MS+8 F&L+9 DS+8 R+5
01-06 P195 8956 322 3.6 256 2.9
PBCA 246 237 223
1 LACT: 5742 210 3.7 163 2.8 KG
AVG BCA: M246 P237 P223

FLEVO GENETICS SNOWMAN PB

HONLDM388965513 *CVF*BLF
EXTRA'14
CAN-GEBV Apr*15 97%Rel GLPI+2924/94%
KG M+2193 F+60 %F-0.07 P+63 %P-0.07
CAN-GEBV Apr*15 95%Rel Conf+12

EBYBROOK M CHAMPION LIZZA PB

HOCANF9668852
EX-92-3E-CAN
02-01 305 11276 407 3.6 346 3.1
312 11480 415 3.6 353 3.1
BCA 292 281 277
03-01 305 12598 410 3.3 384 3.0
BCA 288 250 270
04-06 305 12365 497 4.0 367 3.0
BCA 240 262 227
05-09 305 12201 518 4.2 374 3.1
BCA 240 277 235
4 LACT: 57341 2156 3.8 1771 3.1 KG
AVG BCA: M265(+22) F268(+32) P252(+17)
3RD 5-YR 2013 PERTH-WATERLOO
Progeny Data: 0EX 3VG 5GP 0G 0F
8 DAUS ME AVG: 13926 541 3.9 430 3.1
AVG BCA: M263 F277 P260

O-BEE MANFRED JUSTICE-ET PB

H0USAM122358313 *CVF*RDF*BLF*DPF ET
EX-94-7YR-USA SP'07 GM

BROEKS MBM ELSA PB

HONLDF381135900 ET
EX-90-5YR-NLD 4*(15/8)

CALBRETT-I H H CHAMPION PB

HOCANM6961162 *BYC*CVF*BLF ET
EX-CAN EXTRA'02

EBYBROOK MODEL ROY LIZZY PB

HOCANF7766137
EX-91-4E-CAN 3*(12/3)
06-00 305 14506 599 4.1 478 3.3
318 15012 622 4.1 498 3.3
BCA 291 324 303
6 LACT: 86664 3301 3.8 2924 3.4 KG
AVG BCA: M265(+29) F274(+50) P275(+45)
1 Superior Lactation
2ND LIFETIME PROD 2013 PERTH-WATERLOO
Progeny Data: 1EX 3VG 1GP 0G 0F
4 DAUS ME AVG: 14791 513 3.5 443 3.0
AVG BCA: M279 F263 P268



Ebybrook M Champion Lizza EX-92 3E

**3RD 5 YR. OLD PERTH WATERLOO '13
Dam**



Ebybrook Model Roy Lizzy EX-91 4E

**2ND LIFETIME PRODUCTION PERTH WATERLOO '13
2nd Dam**

Lot: 9

EBYBROOK MODEL LIZZASUN PB

HOCANF11858821 ET B:2013 Jun 25
CAN-GEBV Apr*15 88%Rel GLPI+1887/86%
KG M-38/35% F+3/38% %F+0.06
SCS 2.87 P+3/39% %P+0.05
CAN-PA Apr*15 40%Rel Conf+7/87%
MS+5 F&L+1 DS+7 R+3

**Daughter of Lot 1 &
Dam of Lot 10**

4th-7th Maternal Dam
COMESTAR MODEL LIZA OUTSIDE VG-87-4YR-CAN 26*
COMESTAR MODEL LADY VG-89-4YR-CAN 22*
COMESTAR LAURIE INSPIRATION VG-87-4YR-CAN 5*
COMESTAR LAURIE SHEIK ET VG-88-5YR-CAN 23*

**1-9 305P 967IM 408 4.2%F 389 4.0%P
BCA:262-298-330**

FRESH MARCH 28, 2015

TOC-FARM GOLDSUN ET PB

HOITAM53990032335 *CVF*BYF*BLF*MFF ET
CAN-GEBV Apr*15 88%Rel GLPI+1887/86%
KG M-860/3% F-15/10% %F+0.19
SCS 2.81 P-14/5% %P+0.13
CAN-GEBV Apr*15 86%Rel Conf+9/95%
MS+9 F&L+3 DS+6 R+3
Progeny Data: 129 Daus: 86% GP+
OEX 24VG 87GP 17G 1F
119 DAUS ME AVG: 11045 426 3.9 352 3.2
AVG BCA: M209 F218 P213

BRAEDALE GOLDWYN PB

HOCANM10705608 *CVF*BYF*BLF
GP-84-8YR-CAN EXTRA'05 GM'12
CAN-GEBV Apr*15 99%Rel GLPI+2561/99%
KG M+127 F+40 %F+0.34 P+21 %P+0.15
CAN-GEBV Apr*15 99%Rel Conf+10

TOC-FARM ALLEN AMYLY PB

HOITAF53000628285
EX-96-ITA
07-00 305 15259 827 5.4 548 3.6
4 LACT: 52277 2480 4.7 1827 3.5 KG

SHOREMAR JAMES PB

HOCANM5902195 *CVF*BLF
GP-81-2YR-CAN EXTRA'98
BRAEDALE BALER TWINE PB
HOCANF6860888 *BLF ETM
VG-86-2YR-CAN 33* (27/138)

CANYON-BREEZE ALLEN-ET PB

HOUSAM17129288 *CVF*BLF ET
VG-85-6YR-CAN EXTRA'01

TOC-FARM PROGRESS AMY ET PB

HOITAF53000609476 ET
EX-93-ITA

EBYBROOK M CHAMPION LIZZA PB

HOCANF9668852 B:2008 Jul 02
EX-92-3E-CAN
MS:91 (FA:8 RAH:8 RAW:7) F&L:92 DS:95 R:92
CAN-GEBV Apr*15 76%Rel GLPI+2119/75%
KG M+783/80% F+20/63% %F-0.07
SCS 2.94 P+21/76% %P-0.04
CAN-GEBV Apr*15 74%Rel Conf+4/66%
MS+2 F&L+0 DS+7 R+3
02-01 305 11276 407 3.6 346 3.1
312 11480 415 3.6 353 3.1
BCA 292 281 277
03-01 305 12598 410 3.3 384 3.0
BCA 288 250 270
04-06 305 12365 497 4.0 367 3.0
BCA 240 262 227
05-09 305 12201 518 4.2 374 3.1
BCA 240 277 235
4 LACT: 57341 2156 3.8 1771 3.1 KG
AVG BCA: M265(+22) F268(+32) P252(+17)
3RD 5-YR 2013 PERTH-WATERLOO
Progeny Data: OEX 3VG 5GP 0G 0F
8 DAUS ME AVG: 13926 541 3.9 430 3.1
AVG BCA: M263 F277 P260

CALBRETT-I H H CHAMPION PB

HOCANM6961162 *BYC*CVF*BLF ET
EX-CAN EXTRA'02
CAN-GEBV Apr*15 99%Rel GLPI+1821/99%
KG M+985 F+17 %F-0.17 P+21 %P-0.10
CAN-GEBV Apr*15 99%Rel Conf+0

EBYBROOK MODEL ROY LIZZY PB

HOCANF7766137
EX-91-4E-CAN 3* (12/3)
02-00 305 9741 369 3.8 333 3.4
BCA 258 262 273
06-00 305 14506 599 4.1 478 3.3
318 15012 622 4.1 498 3.3
BCA 291 324 303
07-00 305 13456 506 3.8 437 3.2
BCA 269 274 275
08-00 P267 13395 519 3.9 441 3.3
PBCA 269 284 281
6 LACT: 86664 3301 3.8 2924 3.4 KG
AVG BCA: M265(+29) F274(+50) P275(+45)
1 Superior Lactation
2ND LIFETIME PROD 2013 PERTH-WATERLOO
Progeny Data: 1EX 3VG 1GP 0G 0F
4 DAUS ME AVG: 14791 513 3.5 443 3.0
AVG BCA: M279 F263 P268

STARTMORE RUDOLPH PB

HOCANM5470579 *CVF*BLF ET
EX-CAN GM EXTRA'96
SKYS-THE-LIMIT CLAIRE-ET PB
HOUSAF15386863 *CVF ET
EX-CAN DOM 12* (0/61)

ROYLANE JORDAN-ET PB

HOUSAM17064727 *CVF*BLF ET
EX-95-10YR-USA GM ST'05

COMESTAR MODEL LIZTRESS TALENT PB

HOCANF102482555 *RDF ET
EX-93-CAN 8* (10/30)
04-02 305 13901 491 3.5 466 3.4
365 16483 579 3.5 559 3.4
BCA 282 265 293
3 LACT: 76079 2844 3.7 2657 3.5 KG
AVG BCA: M269(+49) F261(+44) P281(+61)
3RD MATURE COW 2012 PERTH-WATERLOO
Progeny Data: 3EX 9VG 1GP 0G 0F
13 DAUS ME AVG: 14222 506 3.6 449 3.2
AVG BCA: M269 F259 P272



Ebybrook M Champion Lizza EX-92 3E

3RD 5 YR. OLD PERTH WATERLOO '13
2nd Dam



Ebybrook Model Roy Lizzy EX-91 4E

2ND LIFETIME PRODUCTION PERTH WATERLOO '13
3rd Dam

Lot: 10

EBYBROOK M LIZZABOMB PB

HOCANF12077139 B:2015 Mar 28
 CAN-PA Apr*15 29%Rel PA LPI+2524/28%
 KG M+683/76% F+40/86% %F+0.17
 SCS 2.79 P+27/84% %P+0.05
 CAN-PA Apr*15 28%Rel Conf+9/94%
 MS+7 F&L+5 DS+6 R+3

4th-7th Maternal Dam
 COMESTAR MODEL LIZTESS TALENT EX-93-CAN 8*
 COMESTAR MODEL LIZA OUTSIDE VG-87-4YR-CAN 26*
 COMESTAR MODEL LADY VG-89-4YR-CAN 22*
 COMESTAR LAURIE INSPIRATION VG-87-4YR-CAN 5*

Daughter of Lot 9

RICHMOND-FD EL BOMBERO-ET PB

HOUSAM11637328 *CVF*RDF*BYF*BLF*DPF*CNF ET
 VG-86-1YR-CAN
 F&L:86 DS:87 R:86
 CAN-GPA Apr*15 73%Rel GPA LPI+3055/71%
 KG M+1404/89% F+78/97% %F+0.29
 SCS 2.70 P+52/94% %P+0.06
 CAN-GPA Apr*15 71%Rel Conf+11
 MS+9 F&L+8 DS+5 R+3

AMIGHETTI NUMERO UNO ET PB

HOITAM17990915143 *CVF*BYF*BLF*DPF ET
 EX-90-3YR-HUN
 CAN-GEBV Apr*15 89%Rel GLPI+2896/86%
 KG M-98 F+58 %F+0.65 P+21 %P+0.23
 CAN-GEBV Apr*15 86%Rel Conf+13

RICHMOND-FD S BARBARA-ET PB

HOUSAF69305043 *BYF ET
 VG-87-2YR-USA
 02-04 233
 1 LACT: 9870 385 3.9 276 2.8 KG

LONG-LANGS OMAN OMAN-ET PB

HOUSAM135746776 *CVF*BYF*BLF ET
 VG-85-4YR-USA GM'10 EXTRA'12

AMIGHETTI SHOTTLE AVE PB

HOITAF17990346074 ET
 VG-89-ITA

CHARLESDALE SUPERSTITION-ET PB

HOUSAM62065919 *CVF*RDF*BYF*BLF*DPF ET
 GM'12

RICHMOND-FD BARBIE PB

HOUSAF65722644 *BYF
 EX-90-4YR-USA

EBYBROOK MODEL LIZZASUN PB

HOCANF11858821 ET B:2013 Jun 25
 CAN-PA Apr*15 41%Rel PA LPI+1991/40%
 KG M-38/35% F+3/38% %F+0.06
 SCS 2.87 P+3/39% %P+0.05
 CAN-PA Apr*15 40%Rel Conf+7/87%
 MS+5 F&L+1 DS+7 R+3

TOC-FARM GOLDSUN ET PB

HOITAM53990032335 *CVF*BYF*BLF*MFF ET
 CAN-GEBV Apr*15 88%Rel GLPI+1887/86%
 KG M-860 F-15 %F+0.19 P-14 %P+0.13
 CAN-GEBV Apr*15 86%Rel Conf+9

EBYBROOK M CHAMPION LIZZA PB

HOCANF9668852
 EX-92-3E-CAN
 02-01 305 11276 407 3.6 346 3.1
 312 11480 415 3.6 353 3.1
 BCA 292 281 277
 03-01 305 12598 410 3.3 384 3.0
 BCA 288 250 270
 04-06 305 12365 497 4.0 367 3.0
 BCA 240 262 227
 05-09 305 12201 518 4.2 374 3.1
 BCA 240 277 235
 4 LACT: 57341 2156 3.8 1771 3.1 KG
 AVG BCA: M265(+22) F268(+32) P252(+17)
 3RD 5-YR 2013 PERTH-WATERLOO
 Progeny Data: 0EX 3VG 5GP 0G 0F
 8 DAUS ME AVG: 13926 541 3.9 430 3.1
 AVG BCA: M263 F277 P260

BRAEDALE GOLDWYN PB

HOCANM10705608 *CVF*BYF*BLF
 GP-84-8YR-CAN EXTRA'05 GM'12

TOC-FARM ALLEN AMYLY PB

HOITAF53000628285
 EX-96-ITA

CALBRETT-I H H CHAMPION PB

HOCANM6961162 *BYC*CVF*BLF ET
 EX-CAN EXTRA'02

EBYBROOK MODEL ROY LIZZY PB

HOCANF7766137
 EX-91-4E-CAN 3*(12/3)
 06-00 305 14506 599 4.1 478 3.3
 318 15012 622 4.1 498 3.3
 BCA 291 324 303
 6 LACT: 86664 3301 3.8 2924 3.4 KG
 AVG BCA: M265(+29) F274(+50) P275(+45)
 1 Superior Lactation
 2ND LIFETIME PROD 2013 PERTH-WATERLOO
 Progeny Data: 1EX 3VG 1GP 0G 0F
 4 DAUS ME AVG: 14791 513 3.5 443 3.0
 AVG BCA: M279 F263 P268



Ebybrook M Lin Lexor VG-87 2yr
1ST MLKING YEARLING PERTH-WATERLOO '14
Full Sister



Ebybrook M Champion Lizza EX-92 3E
3RD 5 YR. OLD PERTH WATERLOO '13
Dam

Lot: 11

EBYBROOK M LOST LEXOR PB

HOCANF11637808 ET B:2012 Sep 30
 EX-91-CAN SP'15
 F&L:88 DS:94 R:91
 CAN-GEV Apr*15 93%Rel GLPI+2819/89%
 KG M+976/74% F+77/97% %F+0.39
 SCS 2.80 P+60/97% %P+0.24
 CAN-GEV Apr*15 88%Rel Conf+4/75%
 MS+1 F&L+8 DS+4 R-5
 Progeny Data: 229 Daus: 72% GP+
 OEX 32VG 132GP 63G 2F
 219 DAUS ME AVG: 12138 500 4.1 392 3.2
 AVG BCA: M229 F256 P237

01-08 P279 11885 439 3.7 380 3.2
 PBCA 332 333 336
 1 LACT: 10866 400 3.7 345 3.2 KG
 AVG BCA: M332 F333 P336

4th-7th Maternal Dam
 COMESTAR MODEL LIZA OUTSIDE VG-87-4YR-CAN 26*
 EX-94-7YR-USA SP'07 GM
 COMESTAR MODEL LADY VG-89-4YR-CAN 22*
 COMESTAR LAURIE INSPIRATION VG-87-4YR-CAN 5*
 COMESTAR LAURIE SHEIK ET VG-88-5YR-CAN 23*

**Daughter of Lot 1 &
 Dam of Lot 12**

**DUE AUGUST 10, 2015
 TO MR CHASSITY COLT 45**

GENERATIONS LEXOR PB

HOCANM11098658 *CVF*BYF*BLF ET
 EX-91-CAN SP'15
 F&L:88 DS:94 R:91
 CAN-GEV Apr*15 93%Rel GLPI+2819/89%
 KG M+976/74% F+77/97% %F+0.39
 SCS 2.80 P+60/97% %P+0.24
 CAN-GEV Apr*15 88%Rel Conf+4/75%
 MS+1 F&L+8 DS+4 R-5
 Progeny Data: 229 Daus: 72% GP+
 OEX 32VG 132GP 63G 2F
 219 DAUS ME AVG: 12138 500 4.1 392 3.2
 AVG BCA: M229 F256 P237

LONG-LANGS OMAN OMAN-ET PB

HOUSAM135746776 *CVF*BYF*BLF ET
 VG-85-4YR-USA GM'10 EXTRA'12
 CAN-GEV Apr*15 99%Rel GLPI+2861/99%
 KG M+983 F+57 %F+0.21 P+69 %P+0.32
 CAN-GEV Apr*15 99%Rel Conf+4

COMESTAR GOLDWYN LILAC PB

HOCANF103455285 ETM
 VG-89-5YR-CAN 15*(5/71)
 04-06 305 19612 902 4.6 669 3.4
 365 22935 1048 4.6 790 3.4
 BCA 404 496 429
 2 LACT: 45451 2112 4.6 1654 3.6 KG

O-BEE MANFRED JUSTICE-ET PB

HOUSAM122358313 *CVF*RDF*BLF*DPF ET
 EX-94-7YR-USA SP'07 GM
WINNING-WAY MARCI-ET PB
 HOUSAF130677626 *CVC ET
 VG-89-7YR-USA

BRAEDALE GOLDWYN PB

HOCANM10705608 *CVF*BYF*BLF
 GP-84-8YR-CAN EXTRA'05 GM'12

LYLEHAVEN LILA Z PB

HOUSAF132449139 *CVF*RDF
 EX-94-CAN 20*(4/96)

EBYBROOK M CHAMPION LIZZA PB

HOCANF9668852 B:2008 Jul 02
 EX-92-3E-CAN
 MS:91(FA:8 RAH:8 RAW:7) F&L:92 DS:95 R:92
 CAN-GEV Apr*15 76%Rel GLPI+2119/75%
 KG M+783/80% F+20/63% %F-0.07
 SCS 2.94 P+21/76% %P-0.04
 CAN-GEV Apr*15 74%Rel Conf+4/66%
 MS+2 F&L+0 DS+7 R+3
 02-01 305 11276 407 3.6 346 3.1
 312 11480 415 3.6 353 3.1
 BCA 292 281 277
 03-01 305 12598 410 3.3 384 3.0
 BCA 288 250 270
 04-06 305 12365 497 4.0 367 3.0
 BCA 240 262 227
 05-09 305 12201 518 4.2 374 3.1
 BCA 240 277 235
 4 LACT: 57341 2156 3.8 1771 3.1 KG
 AVG BCA: M265(+22) F268(+32) P252(+17)
 3RD 5-YR 2013 PERTH-WATERLOO
 Progeny Data: OEX 3VG 5GP 0G 0F
 8 DAUS ME AVG: 13926 541 3.9 430 3.1
 AVG BCA: M263 F277 P260

CALBRETT-I H H CHAMPION PB

HOCANM6961162 *BYC*CVF*BLF ET
 EX-CAN EXTRA'02
 CAN-GEV Apr*15 99%Rel GLPI+1821/99%
 KG M+985 F+17 %F-0.17 P+21 %P-0.10
 CAN-GEV Apr*15 99%Rel Conf+0

EBYBROOK MODEL ROY LIZZY PB

HOCANF7766137
 EX-91-4E-CAN 3*(12/3)
 02-00 305 9741 369 3.8 333 3.4
 BCA 258 262 273
 06-00 305 14506 599 4.1 478 3.3
 318 15012 622 4.1 498 3.3
 BCA 291 324 303
 07-00 305 13456 506 3.8 437 3.2
 BCA 269 274 275
 08-00 P267 13395 519 3.9 441 3.3
 PBCA 269 284 281
 6 LACT: 86664 3301 3.8 2924 3.4 KG
 AVG BCA: M265(+29) F274(+50) P275(+45)
 1 Superior Lactation
 2ND LIFETIME PROD 2013 PERTH-WATERLOO
 Progeny Data: 1EX 3VG 1GP 0G 0F
 4 DAUS ME AVG: 14791 513 3.5 443 3.0
 AVG BCA: M279 F263 P268

STARTMORE RUDOLPH PB

HOCANM5470579 *CVF*BLF ET
 EX-CAN GM EXTRA'96

SKYS-THE-LIMIT CLAIRE-ET PB

HOUSAF15386863 *CVC ET
 EX-CAN DOM 12*(0/61)

ROYLANE JORDAN-ET PB

HOUSAM17064727 *CVF*BLF ET
 EX-95-10YR-USA GM ST'05

COMESTAR MODEL LIZTRESS TALENT PB

HOCANF102482555 *RDF ET
 EX-93-CAN 8*(10/30)
 04-02 305 13901 491 3.5 466 3.4
 365 16483 579 3.5 559 3.4
 BCA 282 265 293
 3 LACT: 76079 2844 3.7 2657 3.5 KG
 AVG BCA: M269(+49) F261(+44) P281(+61)
 3RD MATURE COW 2012 PERTH-WATERLOO
 Progeny Data: 3EX 9VG 1GP 0G 0F
 13 DAUS ME AVG: 14222 506 3.6 449 3.2
 AVG BCA: M269 F259 P272



Ebybrook M Champion Lizza EX-92 3E
3RD 5 YR. OLD PERTH WATERLOO '13
2nd Dam



Ebybrook Model Roy Lizzy EX-91 4E
2ND LIFETIME PRODUCTION PERTH WATERLOO '13
3rd Dam

Lot: 12

EBYBROOK BRAWLER LINDSAY PB

HOCANF12077116 B:2014 Jun 29
 CAN-PA Apr*15 43%Rel PA LPI+2650/43%
 KG M+1276/94% F+52/93% %F+0.05
 SCS 2.92 P+55/99% %P+0.11
 CAN-PA Apr*15 43%Rel Conf+5/75%
 MS+3 F&L+6 DS+3 R+3

4th-7th Maternal Dam
 COMESTAR MODEL LIZTESS TALENT EX-93-CAN 8*
 COMESTAR MODEL LIZA OUTSIDE VG-87-4YR-CAN 26*
 COMESTAR MODEL LADY VG-89-4YR-CAN 22*
 COMESTAR LAURIE INSPIRATION VG-87-4YR-CAN 5*

Daughter of Lot 11

BRED MAY 18, 2015

TO SEXED OH-RIVER-SYC BYWAY

GEN-I-BEQ BRAWLER PB

HOCANF104854291 *CVF*BYF*BLF*DPE*CNF*XIF ET
 VG-87-4YR-CAN EXTRA'12
 F&L:89 DS:88 R:85
 CAN-GEV Apr*15 99%Rel GLPI+2745/98%
 KG M+775/64% F+50/84% %F+0.19
 SCS 2.85 P+46/90% %P+0.17
 CAN-GEV Apr*15 98%Rel Conf+8/93%
 MS+7 F&L+9 DS+0 R+5
 Progeny Data: 1869 Daus: 74% GP+
 10EX 303VG 1070GP 475G 11F
 1916 DAUS ME AVG: 11703 459 3.9 376 3.2
 AVG BCA: M221 F235 P227

EMERALD-ACR-SA T-BAXTER PB

HOCANF132973942 *CVF*BRC*BYF*BLF*DPE
 EX-91-CAN EXTRA'10
 CAN-GEV Apr*15 99%Rel GLPI+2400/99%
 KG M+1750 F+60 %F-0.04 P+33 %P-0.21
 CAN-GEV Apr*15 99%Rel Conf+4
GEN-I-BEQ SHOTTLE BARBI PB
 HOCANF102438052 *BYF ET
 EX-92-CAN 11*(0/56)
 02-00 305 11602 495 4.3 399 3.4
 365 13737 591 4.3 480 3.5
 BCA 292 337 317
 3 LACT: 55463 2562 4.6 1995 3.6 KG

FUSTEAD EMORY BLITZ-ET PB

HOCANF17013604 *CVF*BLF ET
 EX-95-12YR-USA EXTRA'04 GM
EMERALD-ACR-SA T-MALLORY-ET PB
 HOCANF130227821 *BRC ET
 VG-87-5YR-USA
PICSTON SHOTTLE-ET PB
 HOGBRM598172 *CVF*BYF*BLF*MFF ET
 EX-96-7YR-GBR EXTRA'09 GM'10

GEN-I-BEQ CHAMPION BAMBI PB

HOCANF100745685 ET
 EX-90-CAN 4*(0/20)

EBYBROOK M LOST LEXOR PB

HOCANF11637808 ET B:2012 Sep 30
 GP-82-1YR-CAN
 MS:80 (FA:4 RAH:5 RAW:5) F&L:85 DS:84 R:83
 CAN-GEV Apr*15 74%Rel GLPI+2594/72%
 KG M+1777/98% F+55/95% %F-0.10
 SCS 2.99 P+65/99% %P+0.05
 CAN-GEV Apr*15 72%Rel Conf+3/57%
 MS+0 F&L+3 DS+5 R+1
 01-08 P279 11885 439 3.7 380 3.2
 PBCA 332 333 336
 1 LACT: 10866 400 3.7 345 3.2 KG
 AVG BCA: M332 F333 P336

GENERATIONS LEXOR PB

HOCANF11098658 *CVF*BYF*BLF ET
 EX-91-CAN SP'15
 CAN-GEV Apr*15 93%Rel GLPI+2819/89%
 KG M+976 F+77 %F+0.39 P+60 %P+0.24
 CAN-GEV Apr*15 88%Rel Conf+4
EBYBROOK M CHAMPION LIZZA PB
 HOCANF9668852
 EX-92-3E-CAN
 02-01 305 11276 407 3.6 346 3.1
 312 11480 415 3.6 353 3.1
 BCA 292 281 277
 03-01 305 12598 410 3.3 384 3.0
 BCA 288 250 270
 04-06 305 12365 497 4.0 367 3.0
 BCA 240 262 227
 05-09 305 12201 518 4.2 374 3.1
 BCA 240 277 235
 4 LACT: 57341 2156 3.8 1771 3.1 KG
 AVG BCA: M265(+22) F268(+32) P252(+17)
 3RD 5-YR 2013 PERTH-WATERLOO
 Progeny Data: 0EX 3VG 5GP 0G 0F
 8 DAUS ME AVG: 13926 541 3.9 430 3.1
 AVG BCA: M263 F277 P260

LONG-LANGS OMAN OMAN-ET PB

HOCANF135746776 *CVF*BYF*BLF ET
 VG-85-4YR-USA GM'10 EXTRA'12
COMESTAR GOLDWYN LILAC PB
 HOCANF103455285 ETM
 VG-89-5YR-CAN 15*(5/71)
CALBRETT-I H H CHAMPION PB
 HOCANM6961162 *BYC*CVF*BLF ET
 EX-CAN EXTRA'02
EBYBROOK MODEL ROY LIZZY PB
 HOCANF7766137
 EX-91-4E-CAN 3*(12/3)
 06-00 305 14506 599 4.1 478 3.3
 318 15012 622 4.1 498 3.3
 BCA 291 324 303
 6 LACT: 86664 3301 3.8 2924 3.4 KG
 AVG BCA: M265(+29) F274(+50) P275(+45)
 1 Superior Lactation
 2ND LIFETIME PROD 2013 PERTH-WATERLOO
 Progeny Data: 1EX 3VG 1GP 0G 0F
 4 DAUS ME AVG: 14791 513 3.5 443 3.0
 AVG BCA: M279 F263 P268



*Ebybrook Model Liztess Talent EX-93 8**

3RD MATURE COW PERTH WATERLOO '12

Dam

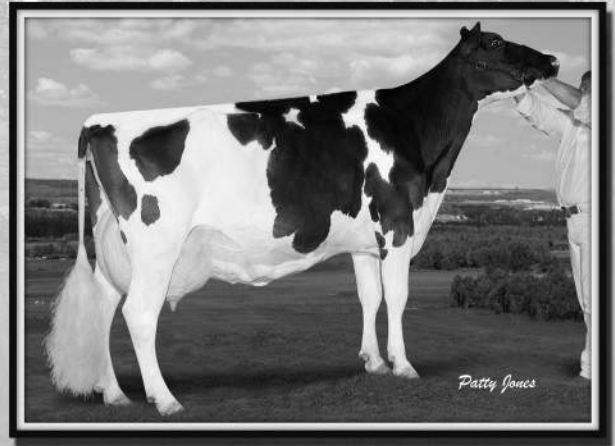

Comestar Model Liza Outside VG-87

2nd Dam

Lot: 13

EBYBROOK MODEL LIZCOM SNOWMAN PB

HOCANF11858836 ET B:2013 Sep 05
 EXTRA'14
 CAN-GPA Apr*15 76%Rel GPA LPI+2476/74%
 KG M+873/83% F+26/71% %F+0.00
 SCS 3.08 P+36/93% %P+0.07
 CAN-GPA Apr*15 74%Rel Conf+11/98%
 MS+8 F&L+12 DS+5 R+7

4th-6th Maternal Dam
 COMESTAR LAURIE INSPIRATION VG-87-4YR-CAN 5*
 COMESTAR LAURIE SHEIK ET VG-88-5YR-CAN 23*
 ELYSA ANTHONY LEA EX-CAN 15*

FRESH MAY 24, 2015

FLEVO GENETICS SNOWMAN PB

HONLDM388965513 *CVF*BLF
 EXTRA'14
 CAN-GEBV Apr*15 97%Rel GLPI+2924/94%
 KG M+2193/99% F+60/91% %F-0.07
 SCS 2.69 P+63/98% %P-0.07
 CAN-GEBV Apr*15 95%Rel Conf+12/98%
 MS+8 F&L+15 DS+8 R+4
 Progeny Data: 432 Daus: 92% GP+
 OEX 204VG 195GP 32G 1F
 445 DAUS ME AVG: 13953 545 3.9 438 3.1
 AVG BCA: M264 F279 P265

O-BEE MANFRED JUSTICE-ET PB

HOUSAM122358313 *CVF*RDF*BLF*DPF ET
 EX-94-7YR-USA SP'07 GM
 CAN-GEBV Apr*15 99%Rel GLPI+2667/99%
 KG M+1164 F+67 %F+0.22 P+64 %P+0.24
 CAN-GEBV Apr*15 99%Rel Conf-5
BROEKS MBM ELSA PB
 HONLDF381135900 ET
 EX-90-5YR-NLD 4*(15/8)
 05-00 305 12621 536 4.2 401 3.2
 346 13768 584 4.2 442 3.2
 2 LACT: 27841 1246 4.5 936 3.4 KG

HA-HO CUBBY MANFRED-ET PB

HOUSAM2183007 *CVF*BLF ET
 GP-82-5YR-USA SP'02 GM
MEIER-MEADOWS EL JEZEBEL-ET PB
 HOUSAF15459080 *CVC*BLC ET
 EX-92-5YR-USA GMD DOM 2*(0/10)
MARA-THON BW MARSHALL-ET PB
 HOUSAM2290977 *CVF*BLF ET
 VG-86-5YR-USA GM'04
EVER-GREEN-VIEW ELSA-ET PB
 HOUSAF129740913 *CVF ET
 VG-89-3YR-USA GMD DOM 2*(0/10)

COMESTAR MODEL LIZTESS TALENT PB

HOCANF102482555 *RDF ET B:2004 Jul 09
 EX-93-CAN 8*(10/30)
 MS:94 (FA:8 RAH:9 RAW:7) F&L:91 DS:93 R:94
 CAN-GEBV Apr*15 87%Rel GLPI+2390/85%
 KG M+257/53% F+5/40% %F-0.04
 SCS 3.40 P+29/87% %P+0.19
 CAN-GEBV Apr*15 85%Rel Conf+9/94%
 MS+10 F&L+8 DS+1 R+8
 01-11 305 9710 373 3.8 333 3.4
 BCA 260 268 280
 04-02 305 13901 491 3.5 466 3.4
 365 16483 579 3.5 559 3.4
 BCA 282 265 293
 07-04 305 14724 509 3.5 464 3.2
 BCA 265 251 270
 3 LACT: 76079 2844 3.7 2657 3.5 KG
 AVG BCA: M269(+49) F261(+44) P281(+61)
 3RD MATURE COW 2012 PERTH-WATERLOO
 Progeny Data: 3EX 9VG 1GP 0G 0F
 13 DAUS ME AVG: 14222 506 3.6 449 3.2
 AVG BCA: M269 F259 P272

LADINO PARK TALENT-IMP-ET PB

HOAUSM930377 *RDC*CVF*BLF ET
 EX-90-6YR-AUS ST'03
 CAN-GEBV Apr*15 99%Rel GLPI+1706/99%
 KG M-361 F-36 %F-0.22 P-1 %P+0.09
 CAN-GEBV Apr*15 99%Rel Conf+7
COMESTAR MODEL LIZA OUTSIDE PB
 HOCANF7260648 ET
 VG-87-4YR-CAN 26*(0/131)
 01-11 305 10294 507 4.9 365 3.5
 BCA 263 350 294
 04-04 305 12703 664 5.2 464 3.7
 365 14899 777 5.2 549 3.7
 BCA 263 371 301
 06-00 305 14035 687 4.9 498 3.5
 BCA 259 345 296
 09-00 305 13004 656 5.0 448 3.4
 BCA 241 333 270
 4 LACT: 68271 3516 5.2 2531 3.7 KG
 AVG BCA: M257(-11) F350(+62) P290(+17)
 2 Super3's, 4 Superior Lactations
 Progeny Data: 1EX 22VG 13GP 5G 0F
 39 DAUS ME AVG: 13459 564 4.2 440 3.3
 AVG BCA: M254 F289 P266

MAUGHLIN STORM PB

HOCANM5457798 *CVF*BRC*BLF ET
 EX-CAN EXTRA'96
MARKWELL LEADER ROSE-ET PB
 HOUSAF15804313 *RDC ET
 EX-91-2E-USA VG-86-3YR-CAN
COMESTAR OUTSIDE PB
 HOCANM6026421 *CVF*BLF ET
 EX-95-CAN EXTRA'98 GM'12
COMESTAR MODEL LADY PB
 HOCANF6783975 ET
 VG-89-4YR-CAN 22*(3/107)
 02-01 305 13176 529 4.0 441 3.3
 365 15421 620 4.0 522 3.4
 BCA 344 370 359
 3 LACT: 50871 2118 4.2 1654 3.3 KG
 AVG BCA: M341 F378 P342
 2 Superior Lactations
 NOM. ALL-CANADIAN JR.2-YR,SUM.1-YR
 RES.JR. 1998 VICTORIAVILLE
 3RD JR.3-YR 2000 QUEBEC SPRING
 Progeny Data: 1EX 16VG 8GP 0G 0F
 25 DAUS ME AVG: 13448 510 3.8 422 3.1
 AVG BCA: M254 F261 P255



*Ebybrook Model Liztess Talent EX-93 8**

3RD MATURE COW PERTH WATERLOO '12

Dam

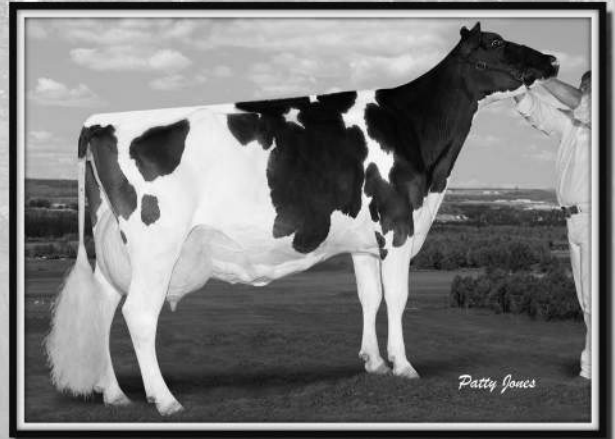

Comestar Model Liza Outside VG-87

2nd Dam

Lot: 14

EBYBROOK MODEL LIPS LAUTHORITY PB

HOCANF11482324 ET B:2011 Nov 05
 VG-87-3YR-CAN
 MS:87 (FA:6 RAH:6 RAW:5) F&L:86 DS:89 R:86
 CAN-GEV Apr*15 79%Rel GLPI+2549/78%
 KG M+585/71% F+16/57% %P+0.06
 SCS 3.04 P+34/91% %P+0.13
 CAN-GEV Apr*15 78%Rel Conf+12/99%
 MS+11 F&L+9 DS+8 R+5

01-08	305	9514	323	3.4	296	3.1
	332	10251	354	3.5	320	3.1
	BCA	267	245		260	
02-08	P288	11461	416	3.6	386	3.4
	PBCA	272	263		284	
2	LACT:	21108	747	3.5	685	3.2
	AVG BCA:	M270(+12)	F254(-2)		P272(+13)	

4th-6th Maternal Dam
 COMESTAR LAURIE INSPIRATION VG-87-4YR-CAN 5*
 COMESTAR LAURIE SHEIK ET VG-88-5YR-CAN 23*
 ELYSA ANTHONY LEA EX-CAN 15*

FRESH AUGUST 1, 2014

DUE OCTOBER 1, 2015

TO ZANI BOLTON MASCALESE

A2A2

Dam of Lot 15

COMESTAR LAUTHORITY PB

HOCANM103455217 *CVF*BYF*BLF ET
 EXTRA'10
 CAN-GEV Apr*15 99%Rel GLPI+2555/99%
 KG M+398/43% F+47/81% %F+0.29
 SCS 2.86 P+21/55% %P+0.06
 CAN-GEV Apr*15 99%Rel Conf+12/98%
 MS+11 F&L+6 DS+13 R+4
 Progeny Data: 7091 Daus: 77% GP+
 7EX 1204VG 4246GP 1557G 77F
 7305 DAUS ME AVG: 11698 461 3.9 369 3.2
 AVG BCA: M221 F236 P223

BRAEDALE GOLDWYN PB

HOCANM10705608 *CVF*BYF*BLF
 GP-84-8YR-CAN EXTRA'05 GM'12
 CAN-GEV Apr*15 99%Rel GLPI+2561/99%
 KG M+127 F+40 %F+0.34 P+21 %P+0.15
 CAN-GEV Apr*15 99%Rel Conf+10

COMESTAR LAUTELMA IGNITER PB

HOCANF100748831 *BLF ET
 VG-89-4YR-CAN 21*(0/105)
 04-02 305 19350 923 4.8 670 3.5
 365 22591 1063 4.7 784 3.5
 BCA 392 499 421
 2 LACT: 51677 2320 4.5 1852 3.6 KG

SHOREMAR JAMES PB

HOCANM5902195 *CVF*BLF
 GP-81-2YR-CAN EXTRA'98
BRAEDALE BALER TWINE PB
 HOCANF6860888 *BLF ETM
 VG-86-2YR-CAN 33*(27/138)
SUMMERSHADE IGNITER PB
 HOCANM6466625 *CVF*RDF*BYF*BLF ET
 EX-CAN EXTRA'00

COMESTAR LAUTELLE EMERSON PB

HOCANF7260565 *BLC ET
 VG-85-2YR-CAN 2*(0/11)

COMESTAR MODEL LIZTESS TALENT PB

HOCANF102482555 *RDF ET B:2004 Jul 09
 EX-93-CAN 8*(10/30)
 MS:94 (FA:8 RAH:9 RAW:7) F&L:91 DS:93 R:94
 CAN-GEV Apr*15 87%Rel GLPI+2390/85%
 KG M+257/53% F+5/40% %F+0.04
 SCS 3.40 P+29/87% %P+0.19
 CAN-GEV Apr*15 85%Rel Conf+9/94%
 MS+10 F&L+8 DS+1 R+8
 01-11 305 9710 373 3.8 333 3.4
 BCA 260 268 280
 04-02 305 13901 491 3.5 466 3.4
 365 16483 579 3.5 559 3.4
 BCA 282 265 293
 07-04 305 14724 509 3.5 464 3.2
 BCA 265 251 270
 3 LACT: 76079 2844 3.7 2657 3.5 KG
 AVG BCA: M269(+49) F261(+44) P281(+61)
 3RD MATURE COW 2012 PERTH-WATERLOO
 Progeny Data: 3EX 9VG 1GP 0G 0F
 13 DAUS ME AVG: 14286 508 3.6 451 3.2
 AVG BCA: M270 F260 P272

LADINO PARK TALENT-IMP-ET PB

HOAUSM930377 *RDC*CVF*BLF ET
 EX-90-6YR-AUS ST'03
 CAN-GEV Apr*15 99%Rel GLPI+1706/99%
 KG M-361 F-36 %F-0.22 P-1 %P+0.09
 CAN-GEV Apr*15 99%Rel Conf+7

COMESTAR MODEL LIZA OUTSIDE PB

HOCANF7260648 ET
 VG-87-4YR-CAN 26*(0/131)
 01-11 305 10294 507 4.9 365 3.5
 BCA 263 350 294
 04-04 305 12703 664 5.2 464 3.7
 365 14899 777 5.2 549 3.7
 BCA 263 371 301
 06-00 305 14035 687 4.9 498 3.5
 BCA 259 345 296
 09-00 305 13004 656 5.0 448 3.4
 BCA 241 333 270
 4 LACT: 68271 3516 5.2 2531 3.7 KG
 AVG BCA: M257(-11) F350(+62) P290(+17)
 2 Super'3's, 4 Superior Lactations
 Progeny Data: 1EX 22VG 13GP 5G 0F
 39 DAUS ME AVG: 13459 564 4.2 440 3.3
 AVG BCA: M254 F289 P266

MAUGHLIN STORM PB

HOCANM5457798 *CVF*BRC*BLF ET
 EX-CAN EXTRA'96
MARKWELL LEADER ROSE-ET PB
 HOUSAF15804313 *RDC ET
 EX-91-2E-USA VG-86-3YR-CAN
COMESTAR OUTSIDE PB
 HOCANM6026421 *CVF*BLF ET
 EX-95-CAN EXTRA'98 GM'12
COMESTAR MODEL LADY PB
 HOCANF6783975 ET
 VG-89-4YR-CAN 22*(3/107)
 02-01 305 13176 529 4.0 441 3.3
 365 15421 620 4.0 522 3.4
 BCA 344 370 359
 3 LACT: 50871 2118 4.2 1654 3.3 KG
 AVG BCA: M341 F378 P342
 2 Superior Lactations
 NOM. ALL-CANADIAN JR.2-YR,SUM.1-YR
 RES.JR. 1998 VICTORVILLE
 3RD JR.3-YR 2000 QUEBEC SPRING
 Progeny Data: 1EX 16VG 8GP 0G 0F
 25 DAUS ME AVG: 13448 510 3.8 422 3.1
 AVG BCA: M254 F261 P255



*Ebybrook Model Liztess Talent EX-93 8**
3RD MATURE COW PERTH WATERLOO '12
2nd Dam



Comestar Model Liza Outside VG-87
3rd Dam

Lot: 15

EBYBROOK 5G LONG LEGS PB
 HOCANF12077122 B:2014 Aug 01
 CAN-PA Apr*15 39%Rel PA LPI+2737/38%
 KG M+612/72% F+30/76% %F+0.07
 SCS 2.77 P+38/94% %P+0.16
 CAN-PA Apr*15 38%Rel Conf+13/99%
 MS+12 F&L+10 DS+8 R+1

Daughter of Lot 14

4th-7th Maternal Dam
 COMESTAR MODEL LADY VG-89-4YR-CAN 22*
 COMESTAR LAURIE INSPIRATION VG-87-4YR-CAN 5*
 COMESTAR LAURIE SHEIK ET VG-88-5YR-CAN 23*
 ELYSA ANTHONY LEA EX-CAN 15*

A2A2

MR LOOKOUT PESCE ALTA5G-ET PB
 HOUSAM71302858 *CVF*BYF*BLF*DPF ET
 CAN-GPA Apr*15 75%Rel GPA LPI+2941/73%
 KG M+638/57% F+44/78% %F+0.20
 SCS 2.49 P+42/86% %P+0.20
 CAN-GPA Apr*15 73%Rel Conf+14
 MS+14 F&L+11 DS+7 R-3

HAMMER-CREEK ALTAKOOL-ET PB
 HOUSAM66760497 *CVF*BYF*BLF*DPF ET
 GMACE Apr*15 87%Rel GMLPI+2726/84%
 KG M+968 F+23 %F-0.13 P+43 %P+0.12
 GMACE Apr*15 84%Rel Conf+9

LONG-LANGS OMAN OMAN-ET PB
 HOUSAM135746776 *CVF*BYF*BLF ET
 VG-85-4YR-USA GM'10 EXTRA'12
HAMMER-CREEK G KRISTINA-ET PB
 HOUSAF62738958 ET
 VG-86-4YR-USA DOM
MAPLE-DOWNS-I G WATWOOD PB
 HOCANM8956379 *CVF*RDF*BYF*BLF*DPF ET
 EX-90-4YR-USA ST'12

DE-SU 9842-ET PB
 HOUSAF66756919 *BYF ET
 VG-86-2YR-CAN 1*(0/5)
 02-07 305 10194 510 5.0 354 3.5
 365 12382 615 5.0 443 3.6
 BCA 229 307 251
 1 LACT: 20314 1052 5.2 783 3.9 KG

DE-SU 7051-ET PB
 HOUSAF62720609 ET
 EX-90-6YR-USA DOM

EBYBROOK MODEL LIPS LAUTHORITY PB
 HOCANF11482324 ET B:2011 Nov 05
 VG-87-3YR-CAN
 MS:87 (FA:6 RAH:6 RAW:5) F&L:86 DS:89 R:86
 CAN-GEBV Apr*15 79%Rel GLPI+2549/78%
 KG M+585/71% F+16/57% %F-0.06
 SCS 3.04 P+34/91% %P+0.13
 CAN-GEBV Apr*15 78%Rel Conf+12/99%
 MS+11 F&L+9 DS+8 R+5
 01-08 305 9514 323 3.4 296 3.1
 332 10251 354 3.5 320 3.1
 BCA 267 245 260
 02-08 P288 11461 416 3.6 386 3.4
 PBCA 272 263 284
 2 LACT: 21108 747 3.5 685 3.2 KG
 AVG BCA: M270(+12) F254(-2) P272(+13)

COMESTAR LAUTHORITY PB
 HOCANM103455217 *CVF*BYF*BLF ET
 EXTRA'10
 CAN-GEBV Apr*15 99%Rel GLPI+2555/99%
 KG M+398 F+47 %F+0.29 P+21 %P+0.06
 CAN-GEBV Apr*15 99%Rel Conf+12
COMESTAR MODEL LIZTESS TALENT PB
 HOCANF102482555 *RDF ET
 EX-93-CAN 8*(10/30)
 01-11 305 9710 373 3.8 333 3.4
 BCA 260 268 280
 04-02 305 13901 491 3.5 466 3.4
 365 16483 579 3.5 559 3.4
 BCA 282 265 293
 07-04 305 14724 509 3.5 464 3.2
 BCA 265 251 270
 3 LACT: 76079 2844 3.7 2657 3.5 KG
 AVG BCA: M269(+49) F261(+44) P281(+61)
 3RD MATURE COW 2012 PERTH-WATERLOO
 Progeny Data: 3EX 9VG 1GP 0G 0F
 13 DAUS ME AVG: 14286 508 3.6 451 3.2
 AVG BCA: M270 F260 P272

BRAEDALE GOLDWYN PB
 HOCANM10705608 *CVF*BYF*BLF
 GP-84-8YR-CAN EXTRA'05 GM'12
COMESTAR LAUTELMA IGNITER PB
 HOCANF100748831 *BLF ET
 VG-89-4YR-CAN 21*(0/105)
LADINO PARK TALENT-IMP-ET PB
 HOAUSM930377 *RDC*CVF*BLF ET
 EX-90-6YR-USA ST'103
COMESTAR MODEL LIZA OUTSIDE PB
 HOCANF7260648 ET
 VG-87-4YR-CAN 26*(0/131)
 04-04 305 12703 664 5.2 464 3.7
 365 14899 777 5.2 549 3.7
 BCA 263 371 301
 4 LACT: 68271 3516 5.2 2531 3.7 KG
 AVG BCA: M257(-11) F350(+62) P290(+17)
 2 Super3's, 4 Superior Lactations
 Progeny Data: 1EX 22VG 13GP 5G 0F
 39 DAUS ME AVG: 13459 564 4.2 440 3.3
 AVG BCA: M254 F289 P266



Ebybrook M Lizzard Planet EX-90
She sells

Lot: 16

EBYBROOK M LIZZARD PLANET PB

HOCANF9984892 ET B:2009 Dec 01
EX-90-CAN
MS:91 (FA:8 RAH:7 RAW:7) F&L:90 DS:90 R:89
CAN-GEBV Apr*15 78%Rel GLPI+2387/77%
KG M+992/87% F+9/46% %F-0.26
SCS 3.18 P+39/94% %P+0.08
CAN-GEBV Apr*15 76%Rel Conf+7/87%
MS+8 F&L+6 DS+0 R+4
Progeny Data: 0EX 1VG 0GP 0G 0F
1 DAUS ME AVG: 14556 547 3.8 431 3.0
AVG BCA: M275 F280 P261

01-09	305	11279	339	3.0	360	3.2
	BCA	300	240		300	
03-08	305	13389	483	3.6	423	3.2
	BCA	15452	560	3.6	492	3.2
	BCA	290	279		280	
2 LACT:		37047	1253	3.4	1205	3.3
AVG BCA:		M295(+41)	F260(+24)		P290(+46)	

4th-6th Maternal Dam
COMESTAR LAURIE INSPIRATION VG-87-4YR-CAN 5*
COMESTAR LAURIE SHEIK ET VG-88-5YR-CAN 23*
ELYSA ANTHONY LEA EX-CAN 15*

Dam of Lot 17

FRESH APRIL 15, 2015

A2A2

ENSENADA TABOO PLANET-ET PB

HOUSAM60597003 *CVF*RDF*BYF*BLF*DPF ET
EX-90-4YR-USA GM'11 EXTRA'12
CAN-GEBV Apr*15 99%Rel GLPI+2602/99%
KG M+1779/96% F+49/83% %F-0.15
SCS 2.94 P+60/97% %P+0.01
CAN-GEBV Apr*15 99%Rel Conf+3/68%
MS+4 F&L+1 DS+0 R-1
Progeny Data: 1013 Daus: 70% GP+
6EX 178VG 524GP 291G 14F
1140 DAUS ME AVG: 12737 482 3.8 397 3.1
AVG BCA: M241 F247 P240

ROSE-BAUM TABOO-ET PB

HOUSAM17121203 *CVF*BLF ET
VG-87-7YR-USA GM'10
CAN-GEBV Apr*15 96%Rel GLPI+1768/93%
KG M-41 F+6 %F+0.07 P+4 %P+0.05
CAN-GEBV Apr*15 90%Rel Conf-5
PLUSHANSKI AMEL PATTY-ET PB
HOUSAF130161039 *CVF ET
EX-93-3E-USA DOM GMD
04-09 305 17713 574 3.2 539 3.0
365 20357 666 3.3 626 3.1
4 LACT: 116130 3791 3.3 3542 3.1 KG

END-ROAD BLACKSTAR MAJIC-ET PB

HOUSAM2119660 ET
EX-92-7YR-USA SP'00
ROSE-BAUM WINKEN ALAS PB
HOUSAF14484760 *BLF
EX-92-2E-USA DOM
OUT-JOCK CHOICE AMEL-ET PB
HOUSAM2231596 *CVF*BYF*BLF ET
VG-85-5YR-USA GM

DIVIDING-RIDGE PEG-ET PB

HOUSAF17268712 ET
VG-86-2YR-USA GMD DOM

COMESTAR MODEL LIZTESS TALENT PB

HOCANF102482555 *RDF ET B:2004 Jul 09
EX-93-CAN 8*(10/30)
MS:94 (FA:8 RAH:9 RAW:7) F&L:91 DS:93 R:94
CAN-GEBV Apr*15 87%Rel GLPI+2390/85%
KG M+257/53% F+5/40% %F-0.04
SCS 3.40 P+29/87% %P+0.19
CAN-GEBV Apr*15 85%Rel Conf+9/94%
MS+10 F&L+8 DS+1 R+8
01-11 305 9710 373 3.8 333 3.4
BCA 260 268 280
04-02 305 13901 491 3.5 466 3.4
365 16483 579 3.5 559 3.4
BCA 282 265 293
07-04 305 14724 509 3.5 464 3.2
BCA 265 251 270
3 LACT: 76079 2844 3.7 2657 3.5 KG
AVG BCA: M269(+49) F261(+44) P281(+61)
3RD MATURE COW 2012 PERTH-WATERLOO
Progeny Data: 3EX 9VG 1GP 0G 0F
13 DAUS ME AVG: 14222 506 3.6 449 3.2
AVG BCA: M269 F259 P272

LADINO PARK TALENT-IMP-ET PB

HOAUSM930377 *RDC*CVF*BLF ET
EX-90-6YR-AUS ST'03
CAN-GEBV Apr*15 99%Rel GLPI+1706/99%
KG M-361 F-36 %F-0.22 P-1 %P+0.09
CAN-GEBV Apr*15 99%Rel Conf+7
COMESTAR MODEL LIZA OUTSIDE PB
HOCANF7260648 ET
VG-87-4YR-CAN 26*(0/131)
01-11 305 10294 507 4.9 365 3.5
BCA 263 350 294
04-04 305 12703 664 5.2 464 3.7
365 14899 777 5.2 549 3.7
BCA 263 371 301
06-00 305 14035 687 4.9 498 3.5
BCA 259 345 296
09-00 305 13004 656 5.0 448 3.4
BCA 241 333 270
4 LACT: 68271 3516 5.2 2531 3.7 KG
AVG BCA: M257(-11) F350(+62) P290(+17)
2 Super3's, 4 Superior Lactations
Progeny Data: 1EX 22VG 13GP 5G 0F
39 DAUS ME AVG: 13459 564 4.2 440 3.3
AVG BCA: M254 F289 P266

MAUGHLIN STORM PB

HOCANM5457798 *CVF*BRC*BLF ET
EX-CAN EXTRA'96
MARKWELL LEADER ROSE-ET PB
HOUSAF15804313 *RDC ET
EX-91-2E-USA VG-86-3YR-CAN
COMESTAR OUTSIDE PB
HOCANM6026421 *CVF*BLF ET
EX-95-CAN EXTRA'98 GM'12
COMESTAR MODEL LADY PB
HOCANF6783975 ET
VG-89-4YR-CAN 22*(3/107)
02-01 305 13176 529 4.0 441 3.3
365 15421 620 4.0 522 3.4
BCA 344 370 359
3 LACT: 50871 2118 4.2 1654 3.3 KG
AVG BCA: M341 F378 P342
2 Superior Lactations
NOM. ALL-CANADIAN JR.2-YR,SUM.1-YR
RES.JR. 1998 VICTORIANVILLE
3RD JR.3-YR 2000 QUEBEC SPRING
Progeny Data: 1EX 16VG 8GP 0G 0F
25 DAUS ME AVG: 13448 510 3.8 422 3.1
AVG BCA: M254 F261 P255



Ebybrook M Jordan Linx VG-87
She sells

Lot: 17

EBYBROOK M JORDAN LINX PB

HOCANF11274989 B:2011 Sep 13
VG-87-3YR-CAN
MS:87 (FA:6 RAH:7 RAW:6) F&L:88 DS:87 R:85
CAN-GEBV Apr*15 77%Rel GLPI+2358/75%
KG M+870/83% F+34/80% %F+0.03
SCS 2.76 P+26/83% %P-0.02
CAN-GEBV Apr*15 75%Rel Conf+6/82%
MS+6 F&L+7 DS-1 R+1

01-08	305	10278	359	3.5	306	3.0
	340	11257	403	3.6	339	3.0
	BCA	290	270		271	
02-08	297	10936	453	4.1	337	3.1
	BCA	260	290		250	
2 LACT:	22193	856	3.9	676	3.0	KG
AVG BCA:	M275(+20)	F280(+24)	P261(+13)			

4th-7th Maternal Dam
COMESTAR MODEL LADY VG-89-4YR-CAN 22*
COMESTAR LAURIE INSPIRATION VG-87-4YR-CAN 5*
COMESTAR LAURIE SHEIK ET VG-88-5YR-CAN 23*
ELYSA ANTHONY LEA EX-CAN 15*

FRESH JUNE 3, 2015

Daughter of Lot 16 & Dam of Lot 18

GILLETTE JORDAN PB

HOCANM7588022 *BYC*CVF*BLF*DPF ETM
VG-87-4YR-CAN EXTRA'10
F&L:88 DS:86 R:87
CAN-GEBV Apr*15 99%Rel GLPI+2340/99%
KG M+435/45% F+31/63% %F+0.14
SCS 2.62 P+15/43% %P+0.00
CAN-GEBV Apr*15 99%Rel Conf+6/86%
MS+7 F&L+7 DS+1 R-1
Progeny Data: 7695 Daus: 68% GP+
13EX 856VG 4351GP 2375G 100F
8312 DAUS ME AVG: 11502 449 3.9 359 3.1
AVG BCA: M217 F230 P217

BRAEDALE GOLDWYN PB

HOCANM10705608 *CVF*BYF*BLF
GP-84-8YR-CAN EXTRA'05 GM'12
CAN-GEBV Apr*15 99%Rel GLPI+2561/99%
KG M+127 F+40 %F+0.34 P+21 %P+0.15
CAN-GEBV Apr*15 99%Rel Conf+10

GILLETTE-I DURHAM JERICHO PB

HOCANF8143479 *CVF
EX-CAN 16*(10/70)
04-05 305 22887 931 4.1 644 2.8
365 25993 1048 4.0 746 2.9
BCA 471 517 415
4 LACT: 89375 3299 3.7 2815 3.1 KG

SHOREMAR JAMES PB

HOCANM5902195 *CVF*BLF
GP-81-2YR-CAN EXTRA'98
BRAEDALE BALER TWINE PB
HOCANF6860888 *BLF ETM
VG-86-2YR-CAN 33*(27/138)
REGANCREST ELTON DURHAM-ET PB
HOUSAM2250783 *CVF*DPF*BLF ET
EX-90-7YR-USA GM

WINDEMERE-MASMILL JELLYBEAN PB

HOUSAF14237052
EX-90-6YR-USA GMD DOM 6*(24/7)

EBYBROOK M LIZZARD PLANET PB

HOCANF9984892 ET B:2009 Dec 01
EX-90-CAN
MS:91 (FA:8 RAH:7 RAW:7) F&L:90 DS:90 R:89
CAN-GEBV Apr*15 78%Rel GLPI+2387/77%
KG M+992/87% F+9/46% %F-0.26
SCS 3.18 P+39/94% %P+0.08
CAN-GEBV Apr*15 76%Rel Conf+7/87%
MS+8 F&L+6 DS+0 R+4
01-09 305 11279 339 3.0 360 3.2
BCA 300 240 300
03-08 305 13389 483 3.6 423 3.2
365 15452 560 3.6 492 3.2
BCA 290 279 280
2 LACT: 37047 1253 3.4 1205 3.3 KG
AVG BCA: M295(+41) F260(+24) P290(+46)
Progeny Data: 0EX 1VG 0GP 0G 0F
1 DAUS ME AVG: 14556 547 3.8 431 3.0
AVG BCA: M275 F280 P261

ENSENADA TABOO PLANET-ET PB

HOUSAM60597003 *CVF*RDF*BYF*BLF*DPF ET
EX-90-4YR-USA GM'11 EXTRA'12
CAN-GEBV Apr*15 99%Rel GLPI+2602/99%
KG M+1779 F+49 %F-0.15 P+60 %P+0.01
CAN-GEBV Apr*15 99%Rel Conf+3

COMESTAR MODEL LIZTESS TALENT PB

HOCANF102482555 *RDF ET
EX-93-CAN 8*(10/30)
01-11 305 9710 373 3.8 333 3.4
BCA 260 268 280
04-02 305 13901 491 3.5 466 3.4
365 16483 579 3.5 559 3.4
BCA 282 265 293
07-04 305 14724 509 3.5 464 3.2
BCA 265 251 270
3 LACT: 76079 2844 3.7 2657 3.5 KG
AVG BCA: M269(+49) F261(+44) P281(+61)
3RD MATURE COW 2012 PERTH-WATERLOO
Progeny Data: 3EX 9VG 1GP 0G 0F
13 DAUS ME AVG: 14222 506 3.6 449 3.2
AVG BCA: M269 F259 P272

ROSE-BAUM TABOO-ET PB

HOUSAM17121203 *CVF*BLF ET
VG-87-7YR-USA GM'10
PLUSHANSKI AMEL PATTY-ET PB
HOUSAF130161039 *CVF ET
EX-93-3E-USA DOM GMD
LADINO PARK TALENT-IMP-ET PB
HOUSM930377 *RDC*CVF*BLF ET
EX-90-6YR-USA ST'03
COMESTAR MODEL LIZA OUTSIDE PB
HOCANF7260648 ET
VG-87-4YR-CAN 26*(0/131)
04-04 305 12703 664 5.2 464 3.7
365 14899 777 5.2 549 3.7
BCA 263 371 301
4 LACT: 68271 3516 5.2 2531 3.7 KG
AVG BCA: M257(-11) F350(+62) P290(+17)
2 Super3's, 4 Superior Lactations
Progeny Data: 1EX 22VG 13GP 5G 0F
39 DAUS ME AVG: 13459 564 4.2 440 3.3
AVG BCA: M254 F289 P266



Ebybrook M Jordan Linx VG-87
Dam



Ebybrook M Lizzard Planet EX-90
2nd Dam

Lot: 18

EBYBROOK OVERTIME L PB

HOCANF12077114 B:2014 Jun 10
 CAN-GPA Apr*15 68%Rel GPA LPI+2737/66%
 KG M+547/69% F+75/99% %F+0.55
 SCS 2.75 P+33/90% %P+0.14
 CAN-GPA Apr*15 66%Rel Conf+8/91%
 MS+8 F&L+7 DS+2 R+4

GTPI +2130

A2A2

Daughter of Lot 17

4th-7th Maternal Dam
 COMESTAR MODEL LIZA OUTSIDE VG-87-4YR-CAN 26*
 VG-85-4YR-USA GM'10 EXTRA'12
 COMESTAR MODEL LADY VG-89-4YR-CAN 22*
 COMESTAR LAURIE INSPIRATION VG-87-4YR-CAN 5*
 COMESTAR LAURIE SHEIK ET VG-88-5YR-CAN 23*

PINE-TREE OVERTIME P-ET PB

HOUSAM71178789 *POC*CVF*RDF*BYF*BLF*DPF*CNF ET
 CAN-GPA Apr*15 72%Rel GPA LPI+2742/70%
 KG M+306/39% F+72/96% %F+0.61
 SCS 2.85 P+31/73% %P+0.19
 CAN-GPA Apr*15 69%Rel Conf+10
 MS+10 F&L+7 DS+5 R+3

AMIGHETTI NUMERO UNO ET PB

HOITAM17990915143 *CVF*BYF*BLF*DPF ET
 EX-90-3YR-HUN
 CAN-GEBV Apr*15 89%Rel GLPI+2896/86%
 KG M-98 F+58 %F+0.65 P+21 %P+0.23
 CAN-GEBV Apr*15 86%Rel Conf+13

HICKORYMEA SIGNIF OHIO-P-ET PB

HOUSAF140759222 ET
 EX-90-4YR-USA
 02-01 305 13567 521 3.8 415 3.1
 2 LACT: 29538 1208 4.1 970 3.3 KG

LONG-LANGS OMAN OMAN-ET PB

HOUSAM135746776 *CVF*BYF*BLF ET
 VG-85-4YR-USA GM'10 EXTRA'12

AMIGHETTI SHOTTLE AVE PB

HOITAF17990346074 ET
 VG-89-ITA

BURKET-FALLS SIGNIFICANT-ET PB

HOUSAM137477179 *POR*BYF

HICKORYMEA GOLDWYN OUGHT-P PB

HOUSAF137995680 *POR
 VG-86-3YR-USA

EBYBROOK M JORDAN LINX PB

HOCANF11274989 B:2011 Sep 13
 VG-87-3YR-CAN
 MS:87 (FA:6 RAH:7 RAW:6) F&L:88 DS:87 R:85
 CAN-GEBV Apr*15 77%Rel GLPI+2358/75%
 KG M+870/83% F+34/80% %F+0.03
 SCS 2.76 P+26/83% %P-0.02
 CAN-GEBV Apr*15 75%Rel Conf+6/82%
 MS+6 F&L+7 DS-1 R+1
 01-08 305 10278 359 3.5 306 3.0
 340 11257 403 3.6 339 3.0
 BCA 290 270 271
 02-08 297 10936 453 4.1 337 3.1
 BCA 260 290 250
 2 LACT: 22193 856 3.9 676 3.0 KG
 AVG BCA: M275(+20) F280(+24) P261(+13)

GILLETTE JORDAN PB

HOCANM7588022 *BYC*CVF*BLF*DPF ETM
 VG-87-4YR-CAN EXTRA'10
 CAN-GEBV Apr*15 99%Rel GLPI+2340/99%
 KG M+435 F+31 %F+0.14 P+15 %P+0.00
 CAN-GEBV Apr*15 99%Rel Conf+6

EBYBROOK M LIZZARD PLANET PB

HOCANF9984892 ET
 EX-90-CAN
 01-09 305 11279 339 3.0 360 3.2
 BCA 300 240 300
 03-08 305 13389 483 3.6 423 3.2
 365 15452 560 3.6 492 3.2
 BCA 290 279 280
 2 LACT: 37047 1253 3.4 1205 3.3 KG
 AVG BCA: M295(+41) F260(+24) P290(+46)
 Progeny Data: OEX 1VG OGP OG OF
 1 DAUS ME AVG: 14556 547 3.8 431 3.0
 AVG BCA: M275 F280 P261

BRAEDALE GOLDWYN PB

HOCANM10705608 *CVF*BYF*BLF
 GP-84-8YR-CAN EXTRA'05 GM'12

GILLETTE-I DURHAM JERICHO PB

HOCANF8143479 *CVF
 EX-CAN 16*(10/70)

ENSENADA TABOO PLANET-ET PB

HOUSAM60597003 *CVF*RDF*BYF*BLF*DPF ET
 EX-90-4YR-USA GM'11 EXTRA'12

COMESTAR MODEL LITZTES TALENT PB

HOCANF102482555 *RDF ET
 EX-93-CAN 8*(10/30)
 04-02 305 13901 491 3.5 466 3.4
 365 16483 579 3.5 559 3.4
 BCA 282 265 293
 3 LACT: 76079 2844 3.7 2657 3.5 KG
 AVG BCA: M269(+49) F261(+44) P281(+61)
 3RD MATURE COW 2012 PERTH-WATERLOO
 Progeny Data: 3EX 9VG 1GP OG OF
 13 DAUS ME AVG: 14222 506 3.6 449 3.2
 AVG BCA: M269 F259 P272



*Ebybrook Model Liztess Talent EX-93 8**
3RD MATURE COW PERTH WATERLOO '12
Dam

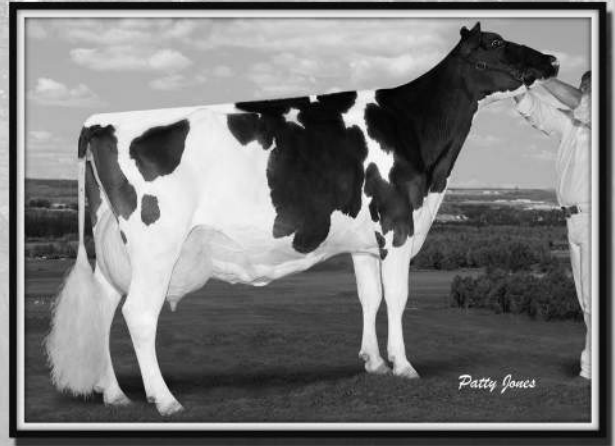

Comestar Model Liza Outside VG-87
2nd Dam

Lot: 19

EBYBROOK MODEL LOLLI SNOWMAN PB

HOCANF11858835 ET B:2013 Sep 05
 CAN-GPA Apr*15 76%Rel GPA LPI+2524/74%
 KG M+899/84% F+20/63% %F-0.06
 SCS 2.91 P+31/89% %P+0.02
 CAN-GPA Apr*15 73%Rel Conf+11/98%
 MS+10 F&L+12 DS+2 R+4

4th-6th Maternal Dam
 COMESTAR LAURIE INSPIRATION VG-87-4YR-CAN 5*
 COMESTAR LAURIE SHEIK ET VG-88-5YR-CAN 23*
 ELYSA ANTHONY LEA EX-CAN 15*

DUE AUGUST 10, 2015
TO COLT 45

FLEVO GENETICS SNOWMAN PB

HONLDM388965513 *CVF*BLF
 EXTRA'14
 CAN-GEBV Apr*15 97%Rel GLPI+2924/94%
 KG M+2193/99% F+60/91% %F-0.07
 SCS 2.69 P+63/98% %P-0.07
 CAN-GEBV Apr*15 95%Rel Conf+12/98%
 MS+8 F&L+15 DS+8 R+4
 Progeny Data: 432 Daus: 92% GP+
 OEX 204VG 195GP 32G 1F
 445 DAUS ME AVG: 13953 545 3.9 438 3.1
 AVG BCA: M264 F279 P265

O-BEE MANFRED JUSTICE-ET PB

HOUSAM122358313 *CVF*RDF*BLF*DPF ET
 EX-94-7YR-USA SP'07 GM
 CAN-GEBV Apr*15 99%Rel GLPI+2667/99%
 KG M+1164 F+67 %F+0.22 P+64 %P+0.24
 CAN-GEBV Apr*15 99%Rel Conf+5
BROEKS MBM ELSA PB
 HONLDF381135900 ET
 EX-90-5YR-NLD 4*(15/8)
 05-00 305 12621 536 4.2 401 3.2
 346 13768 584 4.2 442 3.2
 2 LACT: 27841 1246 4.5 936 3.4 KG

HA-HO CUBBY MANFRED-ET PB

HOUSAM2183007 *CVF*BLF ET
 GP-82-5YR-USA SP'02 GM
MEIER-MEADOWS EL JEZEBEL-ET PB
 HOUSAF15459080 *CVC*BLC ET
 EX-92-5YR-USA GMD DOM 2*(0/10)
MARA-THON BW MARSHALL-ET PB
 HOUSAM2290977 *CVF*BLF ET
 VG-86-5YR-USA GM'04
EVER-GREEN-VIEW ELSA-ET PB
 HOUSAF129740913 *CVF ET
 VG-89-3YR-USA GMD DOM 2*(0/10)

COMESTAR MODEL LIZTESS TALENT PB

HOCANF102482555 *RDF ET B:2004 Jul 09
 EX-93-CAN 8*(10/30)
 MS:94 (FA:8 RAH:9 RAW:7) F&L:91 DS:93 R:94
 CAN-GEBV Apr*15 87%Rel GLPI+2390/85%
 KG M+257/53% F+5/40% %F-0.04
 SCS 3.40 P+29/87% %P+0.19
 CAN-GEBV Apr*15 85%Rel Conf+9/94%
 MS+10 F&L+8 DS+1 R+8
 01-11 305 9710 373 3.8 333 3.4
 BCA 260 268 280
 04-02 305 13901 491 3.5 466 3.4
 365 16483 579 3.5 559 3.4
 BCA 282 265 293
 07-04 305 14724 509 3.5 464 3.2
 BCA 265 251 270
 3 LACT: 76079 2844 3.7 2657 3.5 KG
 AVG BCA: M269(+49) F261(+44) P281(+61)
 3RD MATURE COW 2012 PERTH-WATERLOO
 Progeny Data: 3EX 9VG 1GP 0G 0F
 13 DAUS ME AVG: 14222 506 3.6 449 3.2
 AVG BCA: M269 F259 P272

LADINO PARK TALENT-IMP-ET PB

HOAUSM930377 *RDC*CVF*BLF ET
 EX-90-6YR-AUS ST'03
 CAN-GEBV Apr*15 99%Rel GLPI+1706/99%
 KG M-361 F-36 %F-0.22 P-1 %P+0.09
 CAN-GEBV Apr*15 99%Rel Conf+7
COMESTAR MODEL LIZA OUTSIDE PB
 HOCANF7260648 ET
 VG-87-4YR-CAN 26*(0/131)
 01-11 305 10294 507 4.9 365 3.5
 BCA 263 350 294
 04-04 305 12703 664 5.2 464 3.7
 365 14899 777 5.2 549 3.7
 BCA 263 371 301
 06-00 305 14035 687 4.9 498 3.5
 BCA 259 345 296
 09-00 305 13004 656 5.0 448 3.4
 BCA 241 333 270
 4 LACT: 68271 3516 5.2 2531 3.7 KG
 AVG BCA: M257(-11) F350(+62) P290(+17)
 2 Super'3's, 4 Superior Lactations
 Progeny Data: 1EX 22VG 13GP 5G 0F
 39 DAUS ME AVG: 13459 564 4.2 440 3.3
 AVG BCA: M254 F289 P266

MAUGHLIN STORM PB

HOCANM5457798 *CVF*BRC*BLF ET
 EX-CAN EXTRA'96
MARKWELL LEADER ROSE-ET PB
 HOUSAF15804313 *RDC ET
 EX-91-2E-USA VG-86-3YR-CAN
COMESTAR OUTSIDE PB
 HOCANM6026421 *CVF*BLF ET
 EX-95-CAN EXTRA'98 GM'12
COMESTAR MODEL LADY PB
 HOCANF6783975 ET
 VG-89-4YR-CAN 22*(3/107)
 02-01 305 13176 529 4.0 441 3.3
 365 15421 620 4.0 522 3.4
 BCA 344 370 359
 3 LACT: 50871 2118 4.2 1654 3.3 KG
 AVG BCA: M341 F378 P342
 2 Superior Lactations
 NOM. ALL-CANADIAN JR.2-YR,SUM.1-YR
 RES.JR. 1998 VICTORVILLE
 3RD JR.3-YR 2000 QUEBEC SPRING
 Progeny Data: 1EX 16VG 8GP 0G 0F
 25 DAUS ME AVG: 13448 510 3.8 422 3.1
 AVG BCA: M254 F261 P255



Ebybrook Model Lookout Bronco VG-87
She sells

Lot: 20

EBYBROOK MODEL LOOKOUT BRONCO PB

HOCANF11274985 ET B:2011 Sep 01
VG-87-3YR-CAN
MS:86(FA:5 RAH:6 RAW:6) F&L:87 DS:88 R:86
CAN-GEV Apr*15 77%Rel GLPI+2704/75%
KG M+1471/96% F+55/95% %P+0.02
SCS 3.02 P+60/99% %P+0.11
CAN-GEV Apr*15 75%Rel Conf+5/75%
MS+5 F&L+3 DS+1 R+0
Progeny Data: OEX 1VG OGP 0G 0F

01-09	305	11526	440	3.8	369	3.2
	365	13650	528	3.9	442	3.2
	BCA	319	328		321	
03-00	P210	13137	503	3.8	443	3.4
	PBCA	293	299		306	
2	LACT:	23834	924	3.9	776	3.3
	AVG BCA:	M306(+64)	F314(+80)		P314(+75)	
						1 Superior Lactation

4th-6th Maternal Dam
COMESTAR LAURIE INSPIRATION VG-87-4YR-CAN 5*
COMESTAR LAURIE SHEIK ET VG-88-5YR-CAN 23*
ELYSA ANTHONY LEA EX-CAN 15*

FRESH SEPTEMBER 6, 2014

DUE OCTOBER 23, 2015

TO CALBRETT BLUEPRINT PP RC

GTPI+2054

Dam of Lot 21 & 22

END-ROAD O-MAN BRONCO-ET PB

HOUSAM135774702 *CVF*RDF*BYF*BLF*DPF ET
EX-93-5YR-USA SP'13
CAN-GEV Apr*15 98%Rel GLPI+2798/96%
KG M+2306/99% F+53/87% %F-0.28
SCS 2.80 P+77/99% %P+0.01
CAN-GEV Apr*15 96%Rel Conf+2/60%
MS+4 F&L+0 DS+0 R-2
Progeny Data: 502 Daus: 71% GP+
4EX 77VG 275GP 136G 10F
589 DAUS ME AVG: 12769 473 3.7 400 3.1
AVG BCA: M241 F242 P242

O-BEE MANFRED JUSTICE-ET PB

HOUSAM122358313 *CVF*RDF*BLF*DPF ET
EX-94-7YR-USA SP'07 GM
CAN-GEV Apr*15 99%Rel GLPI+2667/99%
KG M+1164 F+67 %F+0.22 P+64 %P+0.24
CAN-GEV Apr*15 99%Rel Conf+5
END-ROAD MARSHALL BUG PB
HOUSAF131926022
VG-88-4YR-USA GMD DOM
03-02 305 13508 499 3.7 465 3.4
365 15699 575 3.7 545 3.5
2 LACT: 34069 1268 3.7 1183 3.5 KG

HA-HO CUBBY MANFRED-ET PB

HOUSAM2183007 *CVF*BLF ET
GP-82-5YR-USA SP'02 GM
MEIER-MEADOWS EL JEZEBEL-ET PB
HOUSAF15459080 *CVC*BLC ET
EX-92-5YR-USA GMD DOM 2*(0/10)
MARA-THON BW MARSHALL-ET PB
HOUSAM2290977 *CVF*BLF ET
VG-86-5YR-USA GM'04

END-ROAD MARTY BEETLE-ET PB

HOUSAF127943459 *CVF ET
EX-91-2E-USA

COMESTAR MODEL LIZTESS TALENT PB

HOCANF102482555 *RDF ET B:2004 Jul 09
EX-93-CAN 8*(10/30)
MS:94(FA:8 RAH:9 RAW:7) F&L:91 DS:93 R:94
CAN-GEV Apr*15 87%Rel GLPI+2390/85%
KG M+257/53% F+5/40% %F-0.04
SCS 3.40 P+29/87% %P+0.19
CAN-GEV Apr*15 85%Rel Conf+9/94%
MS+10 F&L+8 DS+1 R+8
01-11 305 9710 373 3.8 333 3.4
BCA 260 268 280
04-02 305 13901 491 3.5 466 3.4
365 16483 579 3.5 559 3.4
BCA 282 265 293
07-04 305 14724 509 3.5 464 3.2
BCA 265 251 270
3 LACT: 76079 2844 3.7 2657 3.5 KG
AVG BCA: M269(+49) F261(+44) P281(+61)
3RD MATURE COW 2012 PERTH-WATERLOO
Progeny Data: 3EX 9VG 1GP 0G 0F
13 DAUS ME AVG: 14222 506 3.6 449 3.2
AVG BCA: M269 F259 P272

LADINO PARK TALENT-IMP-ET PB

HOAUSM930377 *RDC*CVF*BLF ET
EX-90-6YR-AUS ST'03
CAN-GEV Apr*15 99%Rel GLPI+1706/99%
KG M-361 F-36 %F-0.22 P-1 %P+0.09
CAN-GEV Apr*15 99%Rel Conf+7
COMESTAR MODEL LIZA OUTSIDE PB
HOCANF7260648 ET
VG-87-4YR-CAN 26*(0/131)
01-11 305 10294 507 4.9 365 3.5
BCA 263 350 294
04-04 305 12703 664 5.2 464 3.7
365 14899 777 5.2 549 3.7
BCA 263 371 301
06-00 305 14035 687 4.9 498 3.5
BCA 259 345 296
09-00 305 13004 656 5.0 448 3.4
BCA 241 333 270
4 LACT: 68271 3516 5.2 2531 3.7 KG
AVG BCA: M257(-11) F350(+62) P290(+17)
2 Super3's, 4 Superior Lactations
Progeny Data: 1EX 22VG 13GP 5G 0F
39 DAUS ME AVG: 13459 564 4.2 440 3.3
AVG BCA: M254 F289 P266

MAUGHLIN STORM PB

HOCANM5457798 *CVF*BRC*BLF ET
EX-CAN EXTRA'96
MARKWELL LEADER ROSE-ET PB
HOUSAF15804313 *RDC ET
EX-91-2E-USA VG-86-3YR-CAN
COMESTAR OUTSIDE PB
HOCANM6026421 *CVF*BLF ET
EX-95-CAN EXTRA'98 GM'12
COMESTAR MODEL LADY PB
HOCANF6783975 ET
VG-89-4YR-CAN 22*(3/107)
02-01 305 13176 529 4.0 441 3.3
365 15421 620 4.0 522 3.4
BCA 344 370 359
3 LACT: 50871 2118 4.2 1654 3.3 KG
AVG BCA: M341 F378 P342
2 Superior Lactations
NOM. ALL-CANADIAN JR.2-YR,SUM.1-YR
RES.JR. 1998 VICTORVILLE
3RD JR.3-YR 2000 QUEBEC SPRING
Progeny Data: 1EX 16VG 8GP 0G 0F
25 DAUS ME AVG: 13448 510 3.8 422 3.1
AVG BCA: M254 F261 P255



Ebybrook Model Lookout Bronco VG-87
Dam



*Ebybrook Model Liztess Talent EX-93 8**
3RD MATURE COW PERTH WATERLOO '12
2nd Dam

Lot: 21

EBYBROOK M BRAWLER PANDA PB

HOCANF11637830 B:2013 Jun 22
 VG-85-1YR-CAN
 MS:85 (FA:6 RAH:8 RAW:7) F&L:87 DS:84 R:84
 CAN-GPA Apr*15 75%Rel GPA LPI+2624/73%
 KG M+1062/89% F+38/84% %F-0.02
 SCS 3.05 P+47/97% %P+0.11
 CAN-GPA Apr*15 72%Rel Conf+8/91%
 MS+8 F&L+7 DS+3 R+5

Daughter of Lot 20

4th-7th Maternal Dam
 COMESTAR MODEL LADY VG-89-4YR-CAN 22*
 COMESTAR LAURIE INSPIRATION VG-87-4YR-CAN 5*
 COMESTAR LAURIE SHEIK ET VG-88-5YR-CAN 23*
 ELYSA ANTHONY LEA EX-CAN 15*

FRESH APRIL 17, 2015

GEN-I-BEQ BRAWLER PB

HOCANM104854291 *CVF*BYF*BLF*DPF*CNF*XIF ET
 VG-87-4YR-CAN EXTRA'12
 F&L:89 DS:88 R:85
 CAN-GEV Apr*15 99%Rel GLPI+2745/98%
 KG M+775/64% F+50/84% %F+0.19
 SCS 2.85 P+46/90% %P+0.17
 CAN-GEV Apr*15 98%Rel Conf+8/93%
 MS+7 F&L+9 DS+0 R+5
 Progeny Data: 1869 Daus: 74% GP+
 10EX 303VG 1070GP 475G 11F
 1916 DAUS ME AVG: 11703 459 3.9 376 3.2
 AVG BCA: M221 F235 P227

EMERALD-ACR-SA T-BAXTER PB

HOUSAM132973942 *CVF*BRF*BYF*BLF*DPF
 EX-91-CAN EXTRA'10
 CAN-GEV Apr*15 99%Rel GLPI+2400/99%
 KG M+1750 F+60 %F-0.04 P+33 %P-0.21
 CAN-GEV Apr*15 99%Rel Conf+4
GEN-I-BEQ SHOTTLE BARBI PB
 HOCANF102438052 *BYF ET
 EX-92-CAN 11*(0/56)
 02-00 305 11602 495 4.3 399 3.4
 365 13737 591 4.3 480 3.5
 BCA 292 337 317
 3 LACT: 55463 2562 4.6 1995 3.6 KG

FUSTEAD EMORY BLITZ-ET PB

HOUSAM17013604 *CVF*BLF ET
 EX-95-12YR-USA EXTRA'04 GM
EMERALD-ACR-SA T-MALLORY-ET PB
 HOUSAF130227821 *BRF ET
 VG-87-5YR-USA
PICSTON SHOTTLE-ET PB
 HOGBRM598172 *CVF*BYF*BLF*MFF ET
 EX-96-7YR-GBR EXTRA'09 GM'10

GEN-I-BEQ CHAMPION BAMBI PB

HOCANF100745685 ET
 EX-90-CAN 4*(0/20)

EBYBROOK MODEL LOOKOUT BRONCO PB

HOCANF11274985 ET B:2011 Sep 01
 VG-87-3YR-CAN
 MS:86 (FA:5 RAH:6 RAW:6) F&L:87 DS:88 R:86
 CAN-GEV Apr*15 77%Rel GLPI+2704/75%
 KG M+1471/96% F+55/95% %F+0.02
 SCS 3.02 P+60/99% %P+0.11
 CAN-GEV Apr*15 75%Rel Conf+5/75%
 MS+5 F&L+3 DS+1 R+0
 01-09 305 11526 440 3.8 369 3.2
 365 13650 528 3.9 442 3.2
 BCA 319 328 321
 03-00 P210 13137 503 3.8 443 3.4
 PBCA 293 299 306
 2 LACT: 23834 924 3.9 776 3.3 KG
 AVG BCA: M306(+64) F314(+80) P314(+75)
 1 Superior Lactation
 Progeny Data: 0EX 1VG 0GP 0G 0F

END-ROAD O-MAN BRONCO-ET PB

HOUSAM135774702 *CVF*RDF*BYF*BLF*DPF ET
 EX-93-5YR-USA SP'13
 CAN-GEV Apr*15 98%Rel GLPI+2798/96%
 KG M+2306 F+53 %F-0.28 P+77 %P+0.01
 CAN-GEV Apr*15 96%Rel Conf+2
COMESTAR MODEL LIZTESS TALENT PB
 HOCANF102482555 *RDF ET
 EX-93-CAN 8*(10/30)
 01-11 305 9710 373 3.8 333 3.4
 BCA 260 268 280
 04-02 305 13901 491 3.5 466 3.4
 365 16483 579 3.5 559 3.4
 BCA 282 265 293
 07-04 305 14724 509 3.5 464 3.2
 BCA 265 251 270
 3 LACT: 76079 2844 3.7 2657 3.5 KG
 AVG BCA: M269(+49) F261(+44) P281(+61)
 3RD MATURE COW 2012 PERTH-WATERLOO
 Progeny Data: 3EX 9VG 1GP 0G 0F
 13 DAUS ME AVG: 14222 506 3.6 449 3.2
 AVG BCA: M269 F259 P272

O-BEE MANFRED JUSTICE-ET PB

HOUSAM122358313 *CVF*RDF*BLF*DPF ET
 EX-94-7YR-USA SP'07 GM
END-ROAD MARSHALL BUG PB
 HOUSAF131926022
 VG-88-4YR-USA GDM DOM
LADINO PARK TALENT-IMP-ET PB
 HOAUSM930377 *RDC*CVF*BLF ET
 EX-90-6YR-USA ST'03

COMESTAR MODEL LIZA OUTSIDE PB

HOCANF7260648 ET
 VG-87-4YR-CAN 26*(0/131)
 04-04 305 12703 664 5.2 464 3.7
 365 14899 777 5.2 549 3.7
 BCA 263 371 301
 4 LACT: 68271 3516 5.2 2531 3.7 KG
 AVG BCA: M257(-11) F350(+62) P290(+17)
 2 Super3's, 4 Superior Lactations
 Progeny Data: 1EX 22VG 13GP 5G 0F
 39 DAUS ME AVG: 13459 564 4.2 440 3.3
 AVG BCA: M254 F289 P266



Ebybrook Model Lookout Bronco VG-87
Dam



*Ebybrook Model Liztess Talent EX-93 8**
3RD MATURE COW PERTH WATERLOO '12
2nd Dam

Lot: 22

EBYBROOK ASCEND PRIZE PB

HOCANF12077126 B:2014 Sep 06
CAN-PA Apr*15 38%Rel PA LPI+2948/37%
KG M+1428/96% F+71/98% %F+0.19
SCS 2.93 P+63/99% %P+0.14
CAN-PA Apr*15 37%Rel Conf+7/87%
MS+8 F&L+7 DS+3 R-1

Daughter of Lot 20

4th-7th Maternal Dam
COMESTAR MODEL LADY VG-89-4YR-CAN 22*
COMESTAR LAURIE INSPIRATION VG-87-4YR-CAN 5*
COMESTAR LAURIE SHEIK ET VG-88-5YR-CAN 23*
ELYSA ANTHONY LEA EX-CAN 15*

SILVERRIDGE ASCEND PB

HOCANM11673732 *CVF*RDF*BYF*BLF*DPF*CNF ET
CAN-GPA Apr*15 74%Rel GPA LPI+3176/72%
KG M+1384/89% F+88/98% %F+0.37
SCS 2.84 P+65/98% %P+0.17
CAN-GPA Apr*15 71%Rel Conf+10
MS+11 F&L+11 DS+5 R-1

MOUNTFIELD SSI DCY MOGUL-ET PB

HO840M3006972816 *CVF*RDF*BYF*BLF*DPF ET
CAN-GEBV Apr*15 87%Rel GLPI+2951/83%
KG M+1591 F+87 %F+0.31 P+57 %P+0.05
CAN-GEBV Apr*15 82%Rel Conf+8

VELTHUIS SG MOM ALICIA PB

HOCANF11026685 ET
VG-85-2YR-CAN
02-07 305 14079 635 4.5 478 3.4
365 15877 719 4.5 550 3.5
BCA 327 399 354
1 LACT: 16437 747 4.5 575 3.5 KG

COYNE-FARMS DORCY-ET PB

HOUSAM139005002 *BYC*CVF*BLF ET

MOUNTFIELD MARSH MAXINE-ET PB

HOUSAF62784081 ET
VG-88-2YR-USA DOM

LONG-LANGS OMAN OMAN-ET PB

HOUSAM135746776 *CVF*BYF*BLF ET
VG-85-4YR-USA GM'10 EXTRA'12

ALLYNDALE-I GOLDWYN ALBANY PB

HOCANF8956395 *CVF*BLF ET
VG-87-2YR-CAN 6*(3/31)

EBYBROOK MODEL LOOKOUT BRONCO PB

HOCANF11274985 ET B:2011 Sep 01
VG-87-3YR-CAN
MS:86 (FA:5 RAH:6 RAW:6) F&L:87 DS:88 R:86
CAN-GEBV Apr*15 77%Rel GLPI+2704/75%
KG M+1471/96% F+55/95% %F+0.02
SCS 3.02 P+60/99% %P+0.11
CAN-GEBV Apr*15 75%Rel Conf+5/75%
MS+5 F&L+3 DS+1 R+0
01-09 305 11526 440 3.8 369 3.2
365 13650 528 3.9 442 3.2
BCA 319 328 321
03-00 P210 13137 503 3.8 443 3.4
PBCA 293 299 306
2 LACT: 23834 924 3.9 776 3.3 KG
AVG BCA: M306(+64) F314(+80) P314(+75)
1 Superior Lactation
Progeny Data: OEX 1VG OGP 0G 0F

END-ROAD O-MAN BRONCO-ET PB

HOUSAM135774702 *CVF*RDF*BYF*BLF*DPF ET
EX-93-5YR-USA SP'13
CAN-GEBV Apr*15 98%Rel GLPI+2798/96%
KG M+2306 F+53 %F-0.28 P+77 %P+0.01
CAN-GEBV Apr*15 96%Rel Conf+2

COMESTAR MODEL LIZTESS TALENT PB

HOCANF102482555 *RDF ET
EX-93-CAN 8*(10/30)
01-11 305 9710 373 3.8 333 3.4
BCA 260 268 280
04-02 305 13901 491 3.5 466 3.4
365 16483 579 3.5 559 3.4
BCA 282 265 293
07-04 305 14724 509 3.5 464 3.2
BCA 265 251 270
3 LACT: 76079 2844 3.7 2657 3.5 KG
AVG BCA: M269(+49) F261(+44) P281(+61)
3RD MATURE COW 2012 PERTH-WATERLOO
Progeny Data: 3EX 9VG 1GP 0G 0F
13 DAUS ME AVG: 14222 506 3.6 449 3.2
AVG BCA: M269 F259 P272

O-BEE MANFRED JUSTICE-ET PB

HOUSAM122358313 *CVF*RDF*BLF*DPF ET
EX-94-7YR-USA SP'07 GM

END-ROAD MARSHALL BUG PB

HOUSAF131926022
VG-88-4YR-USA GMD DOM

LADINO PARK TALENT-IMP-ET PB

HOAUSM930377 *RDC*CVF*BLF ET
EX-90-6YR-AUS ST'03

COMESTAR MODEL LIZA OUTSIDE PB

HOCANF7260648 ET
VG-87-4YR-CAN 26*(0/131)
04-04 305 12703 664 5.2 464 3.7
365 14899 777 5.2 549 3.7
BCA 263 371 301
4 LACT: 68271 3516 5.2 2531 3.7 KG
AVG BCA: M257(-11) F350(+62) P290(+17)
2 Super3's, 4 Superior Lactations
Progeny Data: 1EX 22VG 13GP 5G 0F
39 DAUS ME AVG: 13459 564 4.2 440 3.3
AVG BCA: M254 F289 P266



Ebybrook M Loumare Roumare VG-88
She sells

Lot: 23

EBYBROOK M LOUMARE ROUMARE PB

HOCANF11054421 ET B:2010 Jun 01
 VG-88-4YR-CAN
 MS:86(FA:6 RAH:6 RAW:6) F&L:87 DS:92 R:90
 CAN-GEBV Apr*15 73%Rel GLPI+2215/71%
 KG M+204/50% F-5/27% %F-0.12
 SCS 3.06 P+28/86% %P+0.20
 CAN-GEBV Apr*15 71%Rel Conf+4/66%
 MS+5 F&L+6 DS-3 R+3
 Progeny Data: 0EX 1VG 0GP 0G 0F
 1 DAUS ME AVG: 19108 855 4.5 576 3.0
 AVG BCA: M361 F438 P348

01-10	305	11023	308	2.8	352	3.2
	365	12712	373	2.9	408	3.2
	BCA	298	225		298	
03-01	305	11920	392	3.3	376	3.2
	BCA	274	242		267	
04-03	P202	13090	515	3.9	434	3.3
	PBCA	264	277		273	
3 LACT:		36114	1219	3.4	1163	3.2 KG
AVG BCA:	M279(+27)	F248(-8)	P279(+33)			

4th-6th Maternal Dam
 COMESTAR LAURIE INSPIRATION VG-87-4YR-CAN 5*
 COMESTAR LAURIE SHEIK ET VG-88-5YR-CAN 23*
 ELYSA ANTHONY LEA EX-CAN 15*

Dam of Lot 24

FRESH SEPTEMBER 14, 2014

DUE NOVEMBER 17, 2015
TO ROYLANE JORDAN

A2A2

ROUMARE PB

HOFRAM2217051448 *CVF*BLF
 CAN-GEBV Apr*15 96%Rel GLPI+2039/95%
 KG M-139/18% F+7/31% %F+0.17
 SCS 2.82 P+25/63% %P+0.27
 CAN-GEBV Apr*15 95%Rel Conf-1/38%
 MS+2 F&L+0 DS-6 R-6
 Progeny Data: 55 Daus: 84% GP+
 2EX 28VG 16GP 9G 0F
 57 DAUS ME AVG: 12455 478 3.8 404 3.2
 AVG BCA: M235 F245 P244

JOCKO BESN PB

HOFRAM5694028588 *CVF*BLF
 EX-95-6YR-FRA SP'11
 CAN-GEBV Apr*15 99%Rel GLPI+2135/99%
 KG M+1430 F+33 %F-0.19 P+53 %P+0.06
 CAN-GEBV Apr*15 99%Rel Conf-4
ODESSA 1270 PB
 HOFRAF2298001828
 EX-90-8YR-FRA
 05-05 305 12267 478 3.9 414 3.4
 6 LACT: 77788 3209 4.1 2710 3.5 KG

BESNE-BUCK PB

HOFRAM4486041658 *CVF*BLF
 EX-91-FRA
GAIA PB
 HOFRAF5691017484
 VG-89-5YR-FRA

GIBBON PB

HOFRAM2991000305 *CVF

HERITIERE PB

HOFRAF5692029781
 EX-92-7YR-FRA

COMESTAR MODEL LIZTESS TALENT PB

HOCANF102482555 *RDF ET B:2004 Jul 09
 EX-93-CAN 8*(10/30)
 MS:94(FA:8 RAH:9 RAW:7) F&L:91 DS:93 R:94
 CAN-GEBV Apr*15 87%Rel GLPI+2390/85%
 KG M+257/53% F+5/40% %F-0.04
 SCS 3.40 P+29/87% %P+0.19
 CAN-GEBV Apr*15 85%Rel Conf+9/94%
 MS+10 F&L+8 DS+1 R+8
 01-11 305 9710 373 3.8 333 3.4
 BCA 260 268 280
 04-02 305 13901 491 3.5 466 3.4
 365 16483 579 3.5 559 3.4
 BCA 282 265 293
 07-04 305 14724 509 3.5 464 3.2
 BCA 265 251 270
 3 LACT: 76079 2844 3.7 2657 3.5 KG
 AVG BCA: M269(+49) F261(+44) P281(+61)
 3RD MATURE COW 2012 PERTH-WATERLOO
 Progeny Data: 3EX 9VG 1GP 0G 0F
 13 DAUS ME AVG: 14222 506 3.6 449 3.2
 AVG BCA: M269 F259 P272

LADINO PARK TALENT-IMP-ET PB

HOAUSM930377 *RDC*CVF*BLF ET
 EX-90-6YR-AUS ST'03
 CAN-GEBV Apr*15 99%Rel GLPI+1706/99%
 KG M-361 F-36 %F-0.22 P-1 %P+0.09
 CAN-GEBV Apr*15 99%Rel Conf+7
COMESTAR MODEL LIZA OUTSIDE PB
 HOCANF7260648 ET
 VG-87-4YR-CAN 26*(0/131)
 01-11 305 10294 507 4.9 365 3.5
 BCA 263 350 294
 04-04 305 12703 664 5.2 464 3.7
 365 14899 777 5.2 549 3.7
 BCA 263 371 301
 06-00 305 14035 687 4.9 498 3.5
 BCA 259 345 296
 09-00 305 13004 656 5.0 448 3.4
 BCA 241 333 270
 4 LACT: 68271 3516 5.2 2531 3.7 KG
 AVG BCA: M257(-11) F350(+62) P290(+17)
 2 Super3's, 4 Superior Lactations
 Progeny Data: 1EX 22VG 13GP 5G 0F
 39 DAUS ME AVG: 13459 564 4.2 440 3.3
 AVG BCA: M254 F289 P266

MAUGHLIN STORM PB

HOCANM5457798 *CVF*BRC*BLF ET
 EX-CAN EXTRA'96

MARKWELL LEADER ROSE-ET PB

HOUSAF15804313 *RDC ET
 EX-91-2E-USA VG-86-3YR-CAN

COMESTAR OUTSIDE PB

HOCANM6026421 *CVF*BLF ET
 EX-95-CAN EXTRA'98 GM'12

COMESTAR MODEL LADY PB

HOCANF6783975 ET
 VG-89-4YR-CAN 22*(3/107)
 02-01 305 13176 529 4.0 441 3.3
 365 15421 620 4.0 522 3.4
 BCA 344 370 359
 3 LACT: 50871 2118 4.2 1654 3.3 KG
 AVG BCA: M341 F378 P342
 2 Superior Lactations
 NOM. ALL-CANADIAN JR.2-YR,SUM.1-YR
 RES.JR. 1998 VICTORVILLE
 3RD JR.3-YR 2000 QUEBEC SPRING
 Progeny Data: 1EX 16VG 8GP 0G 0F
 25 DAUS ME AVG: 13448 510 3.8 422 3.1
 AVG BCA: M254 F261 P255



Ebybrook M Lou Brawler VG-85 2yr
She sells

Lot: 24

EBYBROOK M LOU BRAWLER PB

HOCANF11637823 ET B:2013 Mar 14
VG-85-2YR-CAN
MS:85 (FA:5 RAH:8 RAW:5) F&L:87 DS:83 R:85
CAN-GPA Apr*15 74%Rel GPA LPI+2596/73%
KG M+351/58% F+39/85% %F+0.25
SCS 2.92 P+36/93% %P+0.21
CAN-GPA Apr*15 72%Rel Conf+6/82%
MS+6 F&L+9 DS-3 R+3

01-08 P112 13465 604 4.5 421 3.1
PBCA 361 438 348
1 LACT: 4824 224 4.6 142 2.9 KG
AVG BCA: M361 F438 P348

4th-7th Maternal Dam
COMESTAR MODEL LADY VG-89-4YR-CAN 22*
COMESTAR LAURIE INSPIRATION VG-87-4YR-CAN 5*
COMESTAR LAURIE SHEIK ET VG-88-5YR-CAN 23*
ELYSA ANTHONY LEA EX-CAN 15*

Daughter of Lot 23

FRESH DECEMBER 13, 2014

GEN-I-BEQ BRAWLER PB

HOCANF1104854291 *CVF*BYF*BLF*DPF*CNF*XIF ET
EX-91-CAN EXTRA'12
F&L:89 DS:88 R:85
CAN-GEV Apr*15 99%Rel GLPI+2745/98%
KG M+775/64% F+50/84% %F+0.19
SCS 2.85 P+46/90% %P+0.17
CAN-GEV Apr*15 98%Rel Conf+8/93%
MS+7 F&L+9 DS+0 R+5
Progeny Data: 1869 Daus: 74% GP+
10EX 303VG 1070GP 475G 11F
1916 DAUS ME AVG: 11703 459 3.9 376 3.2
AVG BCA: M221 F235 P227

EMERALD-ACR-SA T-BAXTER PB

HOUSAM132973942 *CVF*BRC*BYF*BLF*DPF
EX-91-CAN EXTRA'10
CAN-GEV Apr*15 99%Rel GLPI+2400/99%
KG M+1750 F+60 %F-0.04 P+33 %P-0.21
CAN-GEV Apr*15 99%Rel Conf+4

GEN-I-BEQ SHOTTLE BARBI PB

HOCANF102438052 *BYF ET
EX-92-CAN 11*(0/56)
02-00 305 11602 495 4.3 399 3.4
365 13737 591 4.3 480 3.5
BCA 292 337 317
3 LACT: 55463 2562 4.6 1995 3.6 KG

FUSTEAD EMORY BLITZ-ET PB

HOUSAM17013604 *CVF*BLF ET
EX-95-12YR-USA EXTRA'04 GM

EMERALD-ACR-SA T-MALLORY-ET PB

HOUSAF130227821 *BRC ET
VG-87-5YR-USA

PICSTON SHOTTLE-ET PB

HOGBRM598172 *CVF*BYF*BLF*MFF ET
EX-96-7YR-GBR EXTRA'09 GM'10

GEN-I-BEQ CHAMPION BAMBÌ PB

HOCANF100745685 ET
EX-90-CAN 4*(0/20)

EBYBROOK M LOUMARE ROUMARE PB

HOCANF11054421 ET B:2010 Jun 01
VG-88-4YR-CAN
MS:86 (FA:6 RAH:6 RAW:6) F&L:87 DS:92 R:90
CAN-GEV Apr*15 73%Rel GLPI+2215/71%
KG M+204/50% F-5/27% %F-0.12
SCS 3.06 P+28/86% %P+0.20
CAN-GEV Apr*15 71%Rel Conf+4/66%
MS+5 F&L+6 DS-3 R+3
01-10 305 11023 308 2.8 352 3.2
365 12712 373 2.9 408 3.2
BCA 298 225 298
03-01 305 11920 392 3.3 376 3.2
BCA 274 242 267
04-03 P202 13090 515 3.9 434 3.3
PBCA 264 277 273
3 LACT: 36114 1219 3.4 1163 3.2 KG
AVG BCA: M279(+27) F248(-8) P279(+33)
Progeny Data: 0EX 1VG 0GP 0G 0F
1 DAUS ME AVG: 19108 855 4.5 576 3.0
AVG BCA: M361 F438 P348

ROUMARE PB

HOFRAM2217051448 *CVF*BLF
CAN-GEV Apr*15 96%Rel GLPI+2039/95%
KG M-139 F+7 %F+0.17 P+25 %P+0.27
CAN-GEV Apr*15 95%Rel Conf-1

COMESTAR MODEL LIZTESS TALENT PB

HOCANF102482555 *RDF ET
EX-93-CAN 8*(10/30)
01-11 305 9710 373 3.8 333 3.4
BCA 260 268 280
04-02 305 13901 491 3.5 466 3.4
365 16483 579 3.5 559 3.4
BCA 282 265 293
07-04 305 14724 509 3.5 464 3.2
BCA 265 251 270
3 LACT: 76079 2844 3.7 2657 3.5 KG
AVG BCA: M269(+49) F261(+44) P281(+61)
3RD MATURE COW 2012 PERTH-WATERLOO
Progeny Data: 3EX 9VG 1GP 0G 0F
13 DAUS ME AVG: 14222 506 3.6 449 3.2
AVG BCA: M269 F259 P272

JOCKO BESN PB

HOFRAM5694028588 *CVF*BLF
EX-95-6YR-FRA SP'11

ODESSA 1270 PB

HOFRAF2298001828
EX-90-8YR-FRA

LADINO PARK TALENT-IMP-ET PB

HOAUSM930377 *RDC*CVF*BLF ET
EX-90-6YR-AUS ST'03

COMESTAR MODEL LIZA OUTSIDE PB

HOCANF7260648 ET
VG-87-4YR-CAN 26*(0/131)
04-04 305 12703 664 5.2 464 3.7
365 14899 777 5.2 549 3.7
BCA 263 371 301
4 LACT: 68271 3516 5.2 2531 3.7 KG
AVG BCA: M257(-11) F350(+62) P290(+17)
2 Super3's, 4 Superior Lactations
Progeny Data: 1EX 22VG 13GP 5G 0F
39 DAUS ME AVG: 13459 564 4.2 440 3.3
AVG BCA: M254 F289 P266



Ebybrook Super Latisha VG-89
Dam



*Ebybrook Model Liztess Talent EX-93 8**
3RD MATURE COW PERTH WATERLOO '12
2nd Dam

Lot: 25

EBYBROOK SAUDERHOLME OTR PB

HOCANM12077121 B:2014 Jul 23
CAN-GPA Apr*15 72%Rel PA LPI+2760/35%
KG M+791/65% F+46/80% %F+0.19
SCS 2.96 P+41/85% %P+0.14
CAN-GPA Apr*15 35%Rel Conf+11
MS+11 F&L+7 DS+4 R+5

4th-7th Maternal Dam
COMESTAR MODEL LADY VG-89-4YR-CAN 22*
COMESTAR LAURIE INSPIRATION VG-87-4YR-CAN 5*
COMESTAR LAURIE SHEIK ET VG-88-5YR-CAN 23*
ELYSA ANTHONY LEA EX-CAN 15*

PINE-TREE OVERTIME P-ET PB

HOCANF11026388 ET B:2010 Nov 27
VG-89-3YR-CAN
MS:89 (FA:8 RAH:7 RAW:7) F&L:89 DS:89 R:86
CAN-GEBV Apr*15 74%Rel GLPI+2774/72%
KG M+1275/94% F+19/61% %F-0.24
SCS 3.07 P+51/98% %P+0.09
CAN-GEBV Apr*15 71%Rel Conf+11/98%
MS+13 F&L+7 DS+2 R+7

AMIGHETTI NUMERO UNO ET PB

HOITAM17990915143 *CVF*BYF*BLF*DPF ET
EX-90-3YR-HUN
CAN-GEBV Apr*15 89%Rel GLPI+2896/86%
KG M-98 F+58 %F+0.65 P+21 %P+0.23
CAN-GEBV Apr*15 86%Rel Conf+13

HICKORYMEA SIGNIF OHIO-P-ET PB

HOUSAF140759222 ET
EX-90-4YR-USA
02-01 305 13567 521 3.8 415 3.1
2 LACT: 29538 1208 4.1 970 3.3 KG

LONG-LANGS OMAN OMAN-ET PB

HOUSAM135746776 *CVF*BYF*BLF ET
VG-85-4YR-USA GM'10 EXTRA'12
AMIGHETTI SHOTTLE AVE PB
HOITAF17990346074 ET
VG-89-ITA

BURKET-FALLS SIGNIFICANT-ET PB

HOUSAM137477179 *POR*BYF

HICKORYMEA GOLDWYN OUGHT-P PB

HOUSAF137995680 *POR
VG-86-3YR-USA

EBYBROOK SUPER LATISHA PB

HOCANF11026388 ET B:2010 Nov 27
VG-89-3YR-CAN
MS:89 (FA:8 RAH:7 RAW:7) F&L:89 DS:89 R:86
CAN-GEBV Apr*15 74%Rel GLPI+2774/72%
KG M+1275/94% F+19/61% %F-0.24
SCS 3.07 P+51/98% %P+0.09
CAN-GEBV Apr*15 71%Rel Conf+11/98%
MS+13 F&L+7 DS+2 R+7
02-06 305 10439 345 3.3 336 3.2
361 12122 408 3.4 396 3.3
BCA 254 225 256
03-07 P287 12058 394 3.3 396 3.3
PBCA 264 232 266
2 LACT: 23637 784 3.3 771 3.3 KG
AVG BCA: M259 (-1) F229 (-23) P261 (+10)
Progeny Data: 0EX 1VG 1GP 0G 0F
2 DAUS ME AVG: 17070 730 4.3 562 3.3
AVG BCA: M323 F374 P340

CHARLESDALE SUPERSTITION-ET PB

HOUSAM62065919 *CVF*BYF*BLF*DPF ET
GM'12
CAN-GEBV Apr*15 99%Rel GLPI+2672/98%
KG M+1908 F+11 %F-0.52 P+60 %P-0.02
CAN-GEBV Apr*15 99%Rel Conf+6

COMESTAR MODEL LIZTESS TALENT PB

HOCANF102482555 *RDF ET
EX-93-CAN 8*(10/30)
01-11 305 9710 373 3.8 333 3.4
BCA 260 268 280
04-02 305 13901 491 3.5 466 3.4
365 16483 579 3.5 559 3.4
BCA 282 265 293
07-04 305 14724 509 3.5 464 3.2
BCA 265 251 270
3 LACT: 76079 2844 3.7 2657 3.5 KG
AVG BCA: M269 (+49) F261 (+44) P281 (+61)
3RD MATURE COW 2012 PERTH-WATERLOO
Progeny Data: 3EX 9VG 1GP 0G 0F
13 DAUS ME AVG: 14222 506 3.6 449 3.2
AVG BCA: M269 F259 P272

END-ROAD PVF BOLIVER-ET PB

HOUSAM123586443 *CVF*BYF*BLF ET
EX-95-10YR-USA GM SP'08
CHARLESDALE SWEET STAR PB
HOUSAF133701030
VG-85-2YR-USA DOM

LADINO PARK TALENT-IMP-ET PB

HOAUSM930377 *RDC*CVF*BLF ET
EX-90-6YR-AUS ST'03

COMESTAR MODEL LIZA OUTSIDE PB

HOCANF7260648 ET
VG-87-4YR-CAN 26*(0/131)
04-04 305 12703 664 5.2 464 3.7
365 14899 777 5.2 549 3.7
BCA 263 371 301
4 LACT: 68271 3516 5.2 2531 3.7 KG
AVG BCA: M257 (-11) F350 (+62) P290 (+17)
2 Super3's, 4 Superior Lactations
Progeny Data: 1EX 22VG 13GP 5G 0F
39 DAUS ME AVG: 13459 564 4.2 440 3.3
AVG BCA: M254 F289 P266



Ebybrook Sauder Holme Laquesha VG-85 2yr

#57 GLPI IN CANADA

She sells

Lot: 26

EBYBROOK SAUDER HOLME LAQUESHA PB

HOCANF11482349 ET B:2012 Aug 10
 VG-85-2YR-CAN
 MS:85 (FA:7 RAH:6 RAW:8) F&L:84 DS:87 R:87
 CAN-GEBV Apr*15 73%Rel GLPI+3084/71%
 KG M+1192/92% F+76/99% %F+0.33
 SCS 2.90 P+67/99% %P+0.26
 CAN-GEBV Apr*15 70%Rel Conf+9/94%
 MS+10 F&L+7 DS+4 R+2

GTPI+2263

01-05	305	13952	624	4.5	478	3.4
	346	16272	726	4.5	564	3.5
	BCA	390	466		423	
1 LACT:	16272	726	4.5	564	3.5	KG
AVG BCA:	M390(+135)	F466(+211)	P423(+175)			
1 Superior Lactation						

4th-7th Maternal Dam
 COMESTAR MODEL LADY VG-89-4YR-CAN 22*
 COMESTAR LAURIE INSPIRATION VG-87-4YR-CAN 5*
 COMESTAR LAURIE SHEIK ET VG-88-5YR-CAN 23*
 ELYSA ANTHONY LEA EX-CAN 15*

DUE AUGUST 20, 2015

TO DE-SU SUMMIT

GENERATIONS LEXOR PB

HOCANM11098658 *CVF*BYF*BLF ET
 EX-91-CAN SP'15
 F&L:88 DS:94 R:91
 CAN-GEBV Apr*15 93%Rel GLPI+2819/89%
 KG M+976/74% F+77/97% %F+0.39
 SCS 2.80 P+60/97% %P+0.24
 CAN-GEBV Apr*15 88%Rel Conf+4/75%
 MS+1 F&L+8 DS+4 R-5
 Progeny Data: 228 Daus: 71% GP+
 OEX 31VG 132GP 63G 2F
 219 DAUS ME AVG: 12138 500 4.1 392 3.2
 AVG BCA: M229 F256 P237

LONG-LANGS OMAN OMAN-ET PB

HOUSAM135746776 *CVF*BYF*BLF ET
 VG-85-4YR-USA GM'10 EXTRA'12
 CAN-GEBV Apr*15 99%Rel GLPI+2861/99%
 KG M+983 F+57 %F+0.21 P+69 %P+0.32
 CAN-GEBV Apr*15 99%Rel Conf+4
COMESTAR GOLDWYN LILAC PB
 HOCANF103455285 ETM
 VG-89-5YR-CAN 15*(5/71)
 04-06 305 19612 902 4.6 669 3.4
 365 22935 1048 4.6 790 3.4
 BCA 404 496 429
 2 LACT: 45451 2112 4.6 1654 3.6 KG

O-BEE MANFRED JUSTICE-ET PB

HOUSAM122358313 *CVF*BYF*BLF*DPF ET
 EX-94-7YR-USA SP'07 GM
WINNING-WAY MARCI-ET PB
 HOUSAF130677626 *CVC ET
 VG-89-7YR-USA
BRAEDALE GOLDWYN PB
 HOCANM10705608 *CVF*BYF*BLF
 GP-84-8YR-CAN EXTRA'05 GM'12
LYLEHAVEN LILA Z PB
 HOUSAF132449139 *CVF*BYF*BLF
 EX-94-CAN 20*(4/96)

EBYBROOK SUPER LATISHA PB

HOCANF11026388 ET B:2010 Nov 27
 VG-89-3YR-CAN
 MS:89 (FA:8 RAH:7 RAW:7) F&L:89 DS:89 R:86
 CAN-GEBV Apr*15 74%Rel GLPI+2774/72%
 KG M+1275/94% F+19/61% %F-0.24
 SCS 3.07 P+51/98% %P+0.09
 CAN-GEBV Apr*15 71%Rel Conf+11/98%
 MS+13 F&L+7 DS+2 R+7
 02-06 305 10439 345 3.3 336 3.2
 361 12122 408 3.4 396 3.3
 BCA 254 225 256
 03-07 P287 12058 394 3.3 396 3.3
 PBCA 264 232 266
 2 LACT: 23637 784 3.3 771 3.3 KG
 AVG BCA: M259(-1) F229(-23) P261(+10)
 Progeny Data: OEX 1VG 1GP 0G 0F
 2 DAUS ME AVG: 17070 730 4.3 562 3.3
 AVG BCA: M323 F374 P340

CHARLESDALE SUPERSTITION-ET PB

HOUSAM62065919 *CVF*BYF*BLF*DPF ET
 GM'12
 CAN-GEBV Apr*15 99%Rel GLPI+2672/98%
 KG M+1908 F+11 %F-0.52 P+60 %P-0.02
 CAN-GEBV Apr*15 99%Rel Conf+6
COMESTAR MODEL LIZTESS TALENT PB
 HOCANF102482555 *RDF ET
 EX-93-CAN 8*(10/30)
 01-11 305 9710 373 3.8 333 3.4
 BCA 260 268 280
 04-02 305 13901 491 3.5 466 3.4
 365 16483 579 3.5 559 3.4
 BCA 282 265 293
 07-04 305 14724 509 3.5 464 3.2
 BCA 265 251 270
 3 LACT: 76079 2844 3.7 2657 3.5 KG
 AVG BCA: M269(+49) F261(+44) P281(+61)
 3RD MATURE COW 2012 PERTH-WATERLOO
 Progeny Data: 3EX 9VG 1GP 0G 0F
 13 DAUS ME AVG: 14222 506 3.6 449 3.2
 AVG BCA: M269 F259 P272

END-ROAD PVF BOLIVER-ET PB

HOUSAM123586443 *CVF*BYF*BLF ET
 EX-95-10YR-USA GM SP'08
CHARLESDALE SWEET STAR PB
 HOUSAF133701030
 VG-85-2YR-USA DOM
LADINO PARK TALENT-IMP-ET PB
 HOAUSM930377 *RDC*CVF*BLF ET
 EX-90-6YR-USA ST'03
COMESTAR MODEL LIZA OUTSIDE PB
 HOCANF7260648 ET
 VG-87-4YR-CAN 26*(0/131)
 04-04 305 12703 664 5.2 464 3.7
 365 14899 777 5.2 549 3.7
 BCA 263 371 301
 4 LACT: 68271 3516 5.2 2531 3.7 KG
 AVG BCA: M257(-11) F350(+62) P290(+17)
 2 Super3's, 4 Superior Lactations
 Progeny Data: 1EX 22VG 13GP 5G 0F
 39 DAUS ME AVG: 13459 564 4.2 440 3.3
 AVG BCA: M254 F289 P266



Ebybrook Super Latisha VG-89
2nd Dam

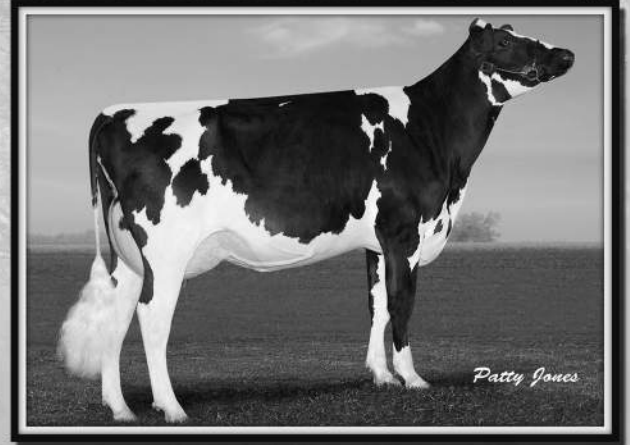

Ebybrook Sauder Holme Laquesha VG-85
Maternal Sister to Dam

Lot: 27

EBYBROOK ASCEND LECOUP PB

HOCANF12077127 B:2014 Sep 12
CAN-PA Apr*15 37%Rel PA LPI+2910/36%
KG M+1161/91% F+68/98% %F+0.25
SCS 2.93 P+51/98% %P+0.11
CAN-PA Apr*15 36%Rel Conf+11/98%
MS+11 F&L+10 DS+5 R+2

4th-7th Maternal Dam
COMESTAR MODEL LIZA OUTSIDE VG-87-4YR-CAN 26*
COMESTAR MODEL LADY VG-89-4YR-CAN 22*
COMESTAR LAURIE INSPIRATION VG-87-4YR-CAN 5*
COMESTAR LAURIE SHEIK ET VG-88-5YR-CAN 23*

SILVERIDGE ASCEND PB

HOCANM11673732 *CVF*RDF*BYF*BLF*DPF*CNF ET
CAN-GPA Apr*15 74%Rel GPA LPI+3176/72%
KG M+1384/89% F+88/98% %F+0.37
SCS 2.84 P+65/98% %P+0.17
CAN-GPA Apr*15 71%Rel Conf+10
MS+11 F&L+11 DS+5 R-1

MOUNTFIELD SSI DCY MOGUL-ET PB

HO840M3006972816 *CVF*RDF*BYF*BLF*DPF ET
CAN-GEBV Apr*15 87%Rel GLPI+2951/83%
KG M+1591 F+87 %F+0.31 P+57 %P+0.05
CAN-GEBV Apr*15 82%Rel Conf+8

COYNE-FARMS DORCY-ET PB

HOUSAM139005002 *BYC*CVF*BLF ET

MOUNTFIELD MARSH MAXINE-ET PB

HOUSAF62784081 ET
VG-88-2YR-USA DOM
LONG-LANGS OMAN OMAN-ET PB
HOUSAM135746776 *CVF*BYF*BLF ET
VG-85-4YR-USA GM'10 EXTRA'12

VELTHUIS SG MOM ALICIA PB

HOCANF11026685 ET
VG-85-2YR-CAN
02-07 305 14079 635 4.5 478 3.4
365 15877 719 4.5 550 3.5
BCA 327 399 354
1 LACT: 16437 747 4.5 575 3.5 KG

ALLYNDALE-I GOLDWYN ALBANY PB

HOCANF8956395 *CVF*BLF ET
VG-87-2YR-CAN 6*(3/31)

EBYBROOK SAUDERHOLME LECUP PB

HOCANF11637813 ET B:2012 Dec 15
GP-83-2YR-CAN
MS:85 (FA:8 RAH:8 RAW:5) F&L:83 DS:81 R:83
CAN-GEBV Apr*15 74%Rel GLPI+2645/73%
KG M+938/86% F+49/92% %F+0.14
SCS 3.02 P+37/93% %P+0.05
CAN-GEBV Apr*15 73%Rel Conf+11/98%
MS+11 F&L+8 DS+6 R+5
01-08 P255 9432 391 4.1 305 3.2
PBCA 254 281 256
1 LACT: 7901 325 4.1 251 3.2 KG
AVG BCA: M254 F281 P256

GILLETTE STANLEYCUP PB

HOCANM8932152 *BYC*CVF*BLF*DPF ETM
EX-95-CAN EXTRA'11
CAN-GEBV Apr*15 99%Rel GLPI+2413/98%
KG M+397 F+64 %F+0.46 P+20 %P+0.06
CAN-GEBV Apr*15 99%Rel Conf+10

SANDY-VALLEY BOLTON-ET PB

HOUSAM131823833 *BYC*CVF*BLF ET
EX-90-5YR-USA GM'10 EXTRA'10

GILLETTE BLITZ 2ND WIND PB

HOCANF7352248 ET
VG-88-3YR-CAN 56*(5/276)

EBYBROOK SUPER LATISHA PB

HOCANF11026388 ET
VG-89-3YR-CAN
02-06 305 10439 345 3.3 336 3.2
361 12122 408 3.4 396 3.3
BCA 254 225 256
03-07 P287 12058 394 3.3 396 3.3
PBCA 264 232 266
2 LACT: 23637 784 3.3 771 3.3 KG
AVG BCA: M259(-1) F229(-23) P261(+10)
Progeny Data: OEX 1VG 1GP 0G 0F
2 DAUS ME AVG: 17043 729 4.3 562 3.3
AVG BCA: M322 F374 P340

CHARLESDALE SUPERSTITION-ET PB

HOUSAM62065919 *CVF*RDF*BYF*BLF*DPF ET
GM'12

COMESTAR MODEL LIZTESS TALENT PB

HOCANF102482555 *RDF ET
EX-93-CAN 8*(10/30)
04-02 305 13901 491 3.5 466 3.4
365 16483 579 3.5 559 3.4
BCA 282 265 293
3 LACT: 76079 2844 3.7 2657 3.5 KG
AVG BCA: M269(+49) F261(+44) P281(+61)
3RD MATURE COW 2012 PERTH-WATERLOO
Progeny Data: 3EX 9VG 1GP 0G 0F
13 DAUS ME AVG: 14219 506 3.6 449 3.2
AVG BCA: M269 F259 P272



Ebybrook Livewire Niagra VG-88

Dam



*Ebybrook Model Liztess Talent EX-938**

3RD MATURE COW PERTH WATERLOO '12

2nd Dam

Lot: 28

EBYBROOK PHOENIX LIV42DAY PB

HOCANF11637827 B:2013 Apr 21
 GP-82-2YR-CAN
 MS:80 (FA:7 RAH:6 RAW:5) F&L:83 DS:85 R:84
 CAN-GPA Apr*15 71%Rel GPA LPI+2550/69%
 KG M+1044/89% F+36/82% %F-0.01
 SCS 3.07 P+56/99% %P+0.20
 CAN-GPA Apr*15 68%Rel Conf+5/75%
 MS+6 F&L+2 DS-1 R+3

01-08 P 76 8372 357 4.3 295 3.5
 PBCA 223 257 248
 1 LACT: 2120 91 4.3 73 3.4 KG
 AVG BCA: M223 F257 P248

4th-7th Maternal Dam
 COMESTAR MODEL LADY VG-89-4YR-CAN 22*
 COMESTAR LAURIE INSPIRATION VG-87-4YR-CAN 5*
 COMESTAR LAURIE SHEIK ET VG-88-5YR-CAN 23*
 ELYSA ANTHONY LEA EX-CAN 15*

FRESH JANUARY 18, 2015

Dam of Lot 29

BRED MAY 16, 2015

TO SILVERRIDGE ASCEND

DE-SU PHOENIX 588-ET PB

HOUSAM66636724 *CVF*RDF*BYF*BLF*DPF ET
 CAN-GEBV Apr*15 90%Rel GLPI+2797/87%
 KG M+1413/90% F+48/82% %F-0.03
 SCS 2.81 P+65/98% %P+0.16
 CAN-GEBV Apr*15 86%Rel Conf+7/90%
 MS+9 F&L+1 DS+0 R+2
 Progeny Data: 108 DAUS: 71% GP+
 OEX 7VG 70GP 29G 2F
 102 DAUS ME AVG: 12218 470 3.8 389 3.2
 AVG BCA: M231 F241 P235

ENSENADA TABOO PLANET-ET PB

HOUSAM60597003 *CVF*RDF*BYF*BLF*DPF ET
 EX-90-4YR-USA GM'11 EXTRA'12
 CAN-GEBV Apr*15 99%Rel GLPI+2602/99%
 KG M+1779 F+49 %F-0.15 P+60 %P+0.01
 CAN-GEBV Apr*15 99%Rel Conf+3

ROSE-BAUM TABOO-ET PB

HOUSAM17121203 *CVF*BLF ET
 VG-87-7YR-USA GM'10
PLUSHANSKI AMEL PATTY-ET PB
 HOUSAF130161039 *CVF ET
 EX-93-3E-USA DOM GMD
SANDY-VALLEY BOLTON-ET PB
 HOUSAM131823833 *BYC*CVF*BLF ET
 EX-90-5YR-USA GM'10 EXTRA'10

DE-SU 7902-ET PB

HOUSAF62721460 ET
 GP-81-2YR-USA DOM
 02-00 305 14279 526 3.7 444 3.1
 365 16661 619 3.7 521 3.1
 1 LACT: 24281 953 3.9 812 3.3 KG

DE-SU OMAN 6121-ET PB

HOUSAF61681442 *BLF ET
 VG-86-2YR-USA DOM GMD 7*(0/35)

EBYBROOK LIVEWIRE NIAGRA PB

HOCANF11274976 ET B:2011 Jun 03
 VG-88-3YR-CAN
 MS:88 (FA:7 RAH:7 RAW:7) F&L:88 DS:90 R:88
 CAN-GEBV Apr*15 71%Rel GLPI+2364/69%
 KG M+816/81% F+19/61% %F-0.09
 SCS 3.27 P+46/97% %P+0.18
 CAN-GEBV Apr*15 68%Rel Conf+7/87%
 MS+8 F&L+3 DS+1 R+6
 01-10 305 9375 322 3.4 312 3.3
 365 10985 379 3.5 367 3.3
 BCA 254 235 264
 03-03 P189 13052 441 3.4 424 3.2
 PBCA 285 256 285
 2 LACT: 22994 804 3.5 750 3.3 KG
 AVG BCA: M270(-4) F246(-15) P275(+15)
 Progeny Data: OEX OVG 2GP OG OF
 2 DAUS ME AVG: 12703 549 4.3 423 3.3
 AVG BCA: M240 F282 P256

RI-VAL-RE 2338 NIAGRA-ET PB

HOUSAM62067753 *CVF*RDF*BLF*DPF ET
 GM'12
 CAN-GEBV Apr*15 92%Rel GLPI+2333/88%
 KG M+1728 F+36 %F-0.22 P+61 %P+0.04
 CAN-GEBV Apr*15 87%Rel Conf+3

END-ROAD PVF BOLIVER-ET PB

HOUSAM123586443 *CVF*BYF*BLF ET
 EX-95-10YR-USA GM SP'08
RI-VAL-RE JESTHER NILLIE-ET PB
 HOUSAF60403538 *CVC ET
 EX-91-2E-USA DOM

COMESTAR MODEL LIZTESS TALENT PB

HOCANF102482555 *RDF ET
 EX-93-CAN 8*(10/30)
 01-11 305 9710 373 3.8 333 3.4
 BCA 260 268 280
 04-02 305 13901 491 3.5 466 3.4
 365 16483 579 3.5 559 3.4
 BCA 282 265 293
 07-04 305 14724 509 3.5 464 3.2
 BCA 265 251 270
 3 LACT: 76079 2844 3.7 2657 3.5 KG
 AVG BCA: M269(+49) F261(+44) P281(+61)
 3RD MATURE COW 2012 PERTH-WATERLOO
 Progeny Data: 3EX 9VG 1GP OG OF
 13 DAUS ME AVG: 14222 506 3.6 449 3.2
 AVG BCA: M269 F259 P272

LADINO PARK TALENT-IMP-ET PB

HOAUSM930377 *RDC*CVF*BLF ET
 EX-90-6YR-USA ST'03

COMESTAR MODEL LIZA OUTSIDE PB

HOCANF7260648 ET
 VG-87-4YR-CAN 26*(0/131)
 04-04 305 12703 664 5.2 464 3.7
 365 14899 777 5.2 549 3.7
 BCA 263 371 301
 4 LACT: 68271 3516 5.2 2531 3.7 KG
 AVG BCA: M257(-11) F350(+62) P290(+17)
 2 Super3's, 4 Superior Lactations
 Progeny Data: 1EX 22VG 13GP 5G OF
 39 DAUS ME AVG: 13459 564 4.2 440 3.3
 AVG BCA: M254 F289 P266



Ebybrook Livewire Niagra VG-88
2nd Dam



*Ebybrook Model Liztess Talent EX-93 8**
3RD MATURE COW PERTH WATERLOO '12
3rd Dam

Lot: 29

EBYBROOK BOMBERO LIV42MOROW PB

HOCANF12077135 B:2015 Jan 18
CAN-PA Apr*15 36%Rel PA LPI+2812/35%
KG M+1224/93% F+57/95% %F+0.14
SCS 2.89 P+54/98% %P+0.13
CAN-PA Apr*15 35%Rel Conf+8/91%
MS+8 F&L+5 DS+2 R+3

Daughter of Lot 28

4th-7th Maternal Dam
COMESTAR MODEL LIZA OUTSIDE VG-87-4YR-CAN 26*
COMESTAR MODEL LADY VG-89-4YR-CAN 22*
COMESTAR LAURIE INSPIRATION VG-87-4YR-CAN 5*
COMESTAR LAURIE SHEIK ET VG-88-5YR-CAN 23*

RICHMOND-FD EL BOMBERO-ET PB

HOCANF11637328 *CVF*RDF*BYF*BLF*DPF*CNF ET
VG-86-1YR-CAN
F&L:86 DS:87 R:86
CAN-GPA Apr*15 73%Rel GPA LPI+3055/71%
KG M+1404/89% F+78/97% %F+0.29
SCS 2.70 P+52/94% %P+0.06
CAN-GPA Apr*15 71%Rel Conf+11
MS+9 F&L+8 DS+5 R+3

AMIGHETTI NUMERO UNO ET PB

HOITAM17990915143 *CVF*BYF*BLF*DPF ET
EX-90-3YR-HUN
CAN-GEBV Apr*15 89%Rel GLPI+2896/86%
KG M-98 F+58 %F+0.65 P+21 %P+0.23
CAN-GEBV Apr*15 86%Rel Conf+13

RICHMOND-FD S BARBARA-ET PB

HOUAF69305043 *BYF ET
VG-87-2YR-USA
02-04 233
1 LACT: 9870 385 3.9 276 2.8 KG

LONG-LANGS OMAN OMAN-ET PB

HOUSAM135746776 *CVF*BYF*BLF ET
VG-85-4YR-USA GM'10 EXTRA'12
AMIGHETTI SHOTTLE AVE PB
HOITAF17990346074 ET
VG-89-ITA

CHARLESDALE SUPERSTITION-ET PB

HOUAF62065919 *CVF*RDF*BYF*BLF*DPF ET
GM'12

RICHMOND-FD BARBIE PB

HOUAF65722644 *BYF
EX-90-4YR-USA

EBYBROOK PHOENIX LIV42DAY PB

HOCANF11637827 B:2013 Apr 21
GP-82-2YR-CAN
MS:80 (FA:7 RAH:6 RAW:5) F&L:83 DS:85 R:84
CAN-GPA Apr*15 71%Rel GPA LPI+2550/69%
KG M+1044/89% F+36/82% %F-0.01
SCS 3.07 P+56/99% %P+0.20
CAN-GPA Apr*15 68%Rel Conf+5/75%
MS+6 F&L+2 DS-1 R+3
01-08 P 76 8372 357 4.3 295 3.5
PBCA 223 257 248
1 LACT: 2120 91 4.3 73 3.4 KG
AVG BCA: M223 F257 P248

DE-SU PHOENIX 588-ET PB

HOUAF666636724 *CVF*RDF*BYF*BLF*DPF ET
CAN-GEBV Apr*15 90%Rel GLPI+2797/87%
KG M+1413 F+48 %F-0.03 P+65 %P+0.16
CAN-GEBV Apr*15 86%Rel Conf+7

EBYBROOK LIVEWIRE NIAGRA PB

HOCANF11274976 ET
VG-88-3YR-CAN
01-10 305 9375 322 3.4 312 3.3
365 10985 379 3.5 367 3.3
BCA 254 235 264
03-03 P189 13052 441 3.4 424 3.2
PBCA 285 256 285
2 LACT: 22994 804 3.5 750 3.3 KG
AVG BCA: M270(-4) F246(-15) P275(+15)
Progeny Data: 0EX 0VG 2GP 0G 0F
2 DAUS ME AVG: 12703 549 4.3 423 3.3
AVG BCA: M240 F282 P256

ENSENADA TABOO PLANET-ET PB

HOUAF60597003 *CVF*RDF*BYF*BLF*DPF ET
EX-90-4YR-USA GM'11 EXTRA'12

DE-SU 7902-ET PB

HOUAF62721460 ET
GP-81-2YR-USA DOM

RI-VAL-RE 2338 NIAGRA-ET PB

HOUAF62067753 *CVF*RDF*BLF*DPF ET
GM'12

COMESTAR MODEL LIZTESS TALENT PB

HOCANF102482555 *RDF ET
EX-93-CAN 8*(10/30)
04-02 305 13901 491 3.5 466 3.4
365 16483 579 3.5 559 3.4
BCA 282 265 293
3 LACT: 76079 2844 3.7 2657 3.5 KG
AVG BCA: M269(+49) F261(+44) P281(+61)
3RD MATURE COW 2012 PERTH-WATERLOO
Progeny Data: 3EX 9VG 1GP 0G 0F
13 DAUS ME AVG: 14222 506 3.6 449 3.2
AVG BCA: M269 F259 P272



Ebybrook Ot Lexi D
POLLED WITH A DGV PLI +3019
She sells

Lot: 30

EBYBROOK OT LEXI P PB

HOCANF12077123 *RDF*BLF*DPF ET B:2014 Aug 04
 CAN-GPA Apr*15 66%Rel GPA LPI+2864/64%
 KG M+389/60% F+64/97% %F+0.50
 SCS 2.92 P+54/98% %P+0.37
 CAN-GPA Apr*15 63%Rel Conf+8/91%
 MS+8 F&L+7 DS+3 R+5

GTPI+2194 DGV LPI+3019

A2A2

4th-7th Maternal Dam
 COMESTAR MODEL LADY VG-89-4YR-CAN 22*
 COMESTAR LAURIE INSPIRATION VG-87-4YR-CAN 5*
 COMESTAR LAURIE SHEIK ET VG-88-5YR-CAN 23*
 ELYSA ANTHONY LEA EX-CAN 15*

PINE-TREE OVERTIME P-ET PB

HOUSAM71178789 *POC*CVF*RDF*BYF*BLF*DPF*CNF ET
 CAN-GPA Apr*15 72%Rel GPA LPI+2742/70%
 KG M+306/39% F+72/96% %F+0.61
 SCS 2.85 P+31/73% %P+0.19
 CAN-GPA Apr*15 69%Rel Conf+10
 MS+10 F&L+7 DS+5 R+3

AMIGHETTI NUMERO UNO ET PB

HOITAM17990915143 *CVF*BYF*BLF*DPF ET
 EX-90-3YR-HUN
 CAN-GEBV Apr*15 89%Rel GLPI+2896/86%
 KG M-98 F+58 %F+0.65 P+21 %P+0.23
 CAN-GEBV Apr*15 86%Rel Conf+13

HICKORYMEA SIGNIF OHIO-P-ET PB

HOUSAF140759222 ET
 EX-90-4YR-USA
 02-01 305 13567 521 3.8 415 3.1
 2 LACT: 29538 1208 4.1 970 3.3 KG

LONG-LANGS OMAN OMAN-ET PB

HOUSAM135746776 *CVF*BYF*BLF ET
 VG-85-4YR-USA GM'10 EXTRA'12

AMIGHETTI SHOTTLE AVE PB

HOITAF17990346074 ET
 VG-89-ITA

BURKET-FALLS SIGNIFICANT-ET PB

HOUSAM137477179 *POR*BYF

HICKORYMEA GOLDWYN OUGHT-P PB

HOUSAF137995680 *POR
 VG-86-3YR-USA

EBYBROOK LIVEWIRE NIAGRA PB

HOCANF11274976 ET B:2011 Jun 03
 VG-88-3YR-CAN
 MS:88 (FA:7 RAH:7 RAW:7) F&L:88 DS:90 R:88
 CAN-GEBV Apr*15 71%Rel GLPI+2364/69%
 KG M+816/81% F+19/61% %F-0.09
 SCS 3.27 P+46/97% %P+0.18
 CAN-GEBV Apr*15 68%Rel Conf+7/87%
 MS+8 F&L+3 DS+1 R+6
 01-10 305 9375 322 3.4 312 3.3
 365 10985 379 3.5 367 3.3
 BCA 254 235 264
 03-03 P189 13052 441 3.4 424 3.2
 PBCA 285 256 285
 2 LACT: 22994 804 3.5 750 3.3 KG
 AVG BCA: M270(-4) F246(-15) P275(+15)
 Progeny Data: DEX OVG 2GP 0G 0F
 2 DAUS ME AVG: 12703 549 4.3 423 3.3
 AVG BCA: M240 F282 P256

RI-VAL-RE 2338 NIAGRA-ET PB

HOUSAM62067753 *CVF*RDF*BLF*DPF ET
 GM'12
 CAN-GEBV Apr*15 92%Rel GLPI+2333/88%
 KG M+1728 F+36 %F-0.22 P+61 %P+0.04
 CAN-GEBV Apr*15 87%Rel Conf+3
COMESTAR MODEL LIZTESS TALENT PB
 HOCANF102482555 *RDF ET
 EX-93-CAN 8*(10/30)
 01-11 305 9710 373 3.8 333 3.4
 BCA 260 268 280
 04-02 305 13901 491 3.5 466 3.4
 365 16483 579 3.5 559 3.4
 BCA 282 265 293
 07-04 305 14724 509 3.5 464 3.2
 BCA 265 251 270
 3 LACT: 76079 2844 3.7 2657 3.5 KG
 AVG BCA: M269(+49) F261(+44) P281(+61)
 3RD MATURE COW 2012 PERTH-WATERLOO
 Progeny Data: 3EX 9VG 1GP 0G 0F
 13 DAUS ME AVG: 14222 506 3.6 449 3.2
 AVG BCA: M269 F259 P272

END-ROAD PVF BOLIVER-ET PB

HOUSAM123586443 *CVF*BYF*BLF ET
 EX-95-10YR-USA GM SP'08

RI-VAL-RE JESTHER NILLIE-ET PB

HOUSAF60403538 *CVC ET
 EX-91-2E-USA DOM

LADINO PARK TALENT-IMP-ET PB

HOAUSM930377 *RDC*CVF*BLF ET
 EX-90-6YR-AUS ST'03

COMESTAR MODEL LIZA OUTSIDE PB

HOCANF7260648 ET
 VG-87-4YR-CAN 26*(0/131)
 04-04 305 12703 664 5.2 464 3.7
 365 14899 777 5.2 549 3.7
 BCA 263 371 301
 4 LACT: 68271 3516 5.2 2531 3.7 KG
 AVG BCA: M257(-11) F350(+62) P290(+17)
 2 Super3's, 4 Superior Lactations
 Progeny Data: 1EX 22VG 13GP 5G 0F
 39 DAUS ME AVG: 13459 564 4.2 440 3.3
 AVG BCA: M254 F289 P266



Ebybrook Livewire Niagra VG-88

Dam



*Ebybrook Model Liztess Talent EX-93 8**

3RD MATURE COW PERTH WATERLOO '12

2nd Dam

Lot: 31

EBYBROOK LOOSEWIRE SCUP PB

HOCANF11637817 ET B:2013 Jan 30
 GP-84-2YR-CAN
 MS:84 (FA:7 RAH:6 RAW:5) F&L:85 DS:85 R:82
 CAN-GEV Apr*15 74%Rel GLPI+2331/72%
 KG M+551/69% F+50/92% %F+0.28
 SCS 3.22 P+30/88% %P+0.11
 CAN-GEV Apr*15 72%Rel Conf+6/82%
 MS+5 F&L+6 DS+3 R+3

01-08 P168	9583	428	4.5	316	3.3
	PBCA	257	306	263	
1 LACT:	5624	253	4.5	176	3.1 KG
AVG BCA:	M257	F306	P263		

4th-7th Maternal Dam
 COMESTAR MODEL LADY VG-89-4YR-CAN 22*
 COMESTAR LAURIE INSPIRATION VG-87-4YR-CAN 5*
 COMESTAR LAURIE SHEIK ET VG-88-5YR-CAN 23*
 ELYSA ANTHONY LEA EX-CAN 15*

FRESH OCTOBER 18, 2015

DUE NOVEMBER 24, 2015

TO OCEAN PP

Dam of Lot 32

GILLETTE STANLEYCUP PB

HOCANM8932152 *BYC*CVF*BLF*DPF ETM
 EX-95-CAN EXTRA'11
 F&L:95 DS:93 R:97
 CAN-GEV Apr*15 99%Rel GLPI+2413/98%
 KG M+397/43% F+64/93% %F+0.46
 SCS 3.19 P+20/53% %P+0.06
 CAN-GEV Apr*15 99%Rel Conf+10/96%
 MS+9 F&L+9 DS+6 R+1
 Progeny Data: 4012 Daus: 71% GP+
 0EX 298VG 2568GP 1115G 31F
 5361 DAUS ME AVG: 11595 465 4.0 361 3.1
 AVG BCA: M219 F238 P218

SANDY-VALLEY BOLTON-ET PB

HOUSAM131823833 *BYC*CVF*BLF ET
 EX-90-5YR-USA GM'10 EXTRA'10
 CAN-GEV Apr*15 99%Rel GLPI+2578/99%
 KG M+1685 F+56 %F-0.06 P+47 %P-0.07
 CAN-GEV Apr*15 99%Rel Conf+7

GILLETTE BLITZ 2ND WIND PB

HOCANF7352248 ET
 VG-88-3YR-CAN 55*(5/272)
 02-02 305 15004 535 3.6 449 3.0
 365 17734 645 3.6 536 3.0
 BCA 372 354 348
 2 LACT: 31317 1231 3.9 981 3.1 KG

LEXVOLD LUKE HERSHEL-ET PB

HOUSAM2294436 *CVF*BYF*BLF ET
 GM SP'04

SANDY-VALLEY BLESSING-ET PB

HOUAF128824973 *CVF ET
 VG-88-2YR-USA DOM GMD 6*(0/31)

FUSTEAD EMORY BLITZ-ET PB

HOUSAM17013604 *CVF*BLF ET
 EX-95-12YR-USA EXTRA'04 GM

BRAEDALE SECOND CUT PB

HOCANF6860889 ETM
 VG-86-2YR-CAN 23*(6/109)

EBYBROOK LIVEWIRE NIAGRA PB

HOCANF11274976 ET B:2011 Jun 03
 VG-88-3YR-CAN
 MS:88 (FA:7 RAH:7 RAW:7) F&L:88 DS:90 R:88
 CAN-GEV Apr*15 71%Rel GLPI+2364/69%
 KG M+816/81% F+19/61% %F-0.09
 SCS 3.27 P+46/97% %P+0.18
 CAN-GEV Apr*15 68%Rel Conf+7/87%
 MS+8 F&L+3 DS+1 R+6
 01-10 305 9375 322 3.4 312 3.3
 365 10985 379 3.5 367 3.3
 BCA 254 235 264
 03-03 P189 13052 441 3.4 424 3.2
 PBCA 285 256 285
 2 LACT: 22994 804 3.5 750 3.3 KG
 AVG BCA: M270 (-4) F246 (-15) P275 (+15)
 Progeny Data: 0EX OVG 2GP 0G 0F
 2 DAUS ME AVG: 12703 549 4.3 423 3.3
 AVG BCA: M240 F282 P256

RI-VAL-RE 2338 NIAGRA-ET PB

HOUSAM62067753 *CVF*RDF*BLF*DPF ET
 GM'12
 CAN-GEV Apr*15 92%Rel GLPI+2333/88%
 KG M+1728 F+36 %F-0.22 P+61 %P+0.04
 CAN-GEV Apr*15 87%Rel Conf+3

COMESTAR MODEL LIZTESS TALENT PB

HOCANF102482555 *RDF ET
 EX-93-CAN 8*(10/30)
 01-11 305 9710 373 3.8 333 3.4
 BCA 260 268 280
 04-02 305 13901 491 3.5 466 3.4
 365 16483 579 3.5 559 3.4
 BCA 282 265 293
 07-04 305 14724 509 3.5 464 3.2
 BCA 265 251 270
 3 LACT: 76079 2844 3.7 2657 3.5 KG
 AVG BCA: M269 (+49) F261 (+44) P281 (+61)
 3RD MATURE COW 2012 PERTH-WATERLOO
 Progeny Data: 3EX 9VG 1GP 0G 0F
 13 DAUS ME AVG: 14222 506 3.6 449 3.2
 AVG BCA: M269 F259 P272

END-ROAD PVF BOLIVER-ET PB

HOUSAM123586443 *CVF*BYF*BLF ET
 EX-95-10YR-USA GM SP'08

RI-VAL-RE JESTHER NILLIE-ET PB

HOUAF60403538 *CVC ET
 EX-91-2E-USA DOM

LADINO PARK TALENT-IMP-ET PB

HOAUSM930377 *RDC*CVF*BLF ET
 EX-90-6YR-USA ST'03

COMESTAR MODEL LIZA OUTSIDE PB

HOCANF7260648 ET
 VG-87-4YR-CAN 26*(0/131)
 04-04 305 12703 664 5.2 464 3.7
 365 14899 777 5.2 549 3.7
 BCA 263 371 301
 4 LACT: 68271 3516 5.2 2531 3.7 KG
 AVG BCA: M257 (-11) F350 (+62) P290 (+17)
 2 Super3's, 4 Superior Lactations
 Progeny Data: 1EX 22VG 13GP 5G 0F
 39 DAUS ME AVG: 13459 564 4.2 440 3.3
 AVG BCA: M254 F289 P266

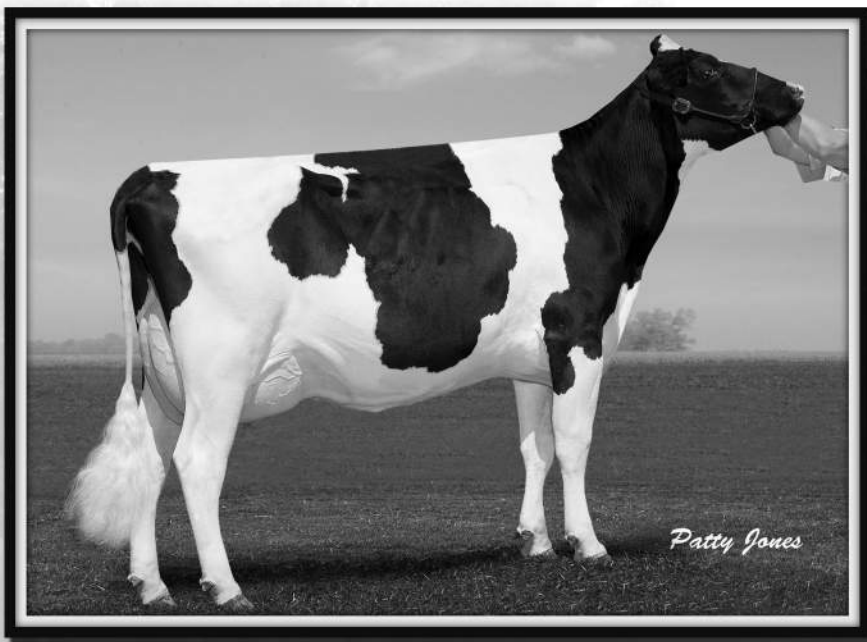

Ebybrook Livewire Niagra VG-88
2nd Dam



*Ebybrook Model Liztess Talent EX-93 8**
3RD MATURE COW PERTH WATERLOO '12
3rd Dam

Lot: 32

EBYBROOK MASCALESE LACE PB

HOCANF12077130 B:2014 Oct 18
CAN-PA Apr*15 86%Rel GMLPI+2834/84%
KG M+1074/89% F+53/94% %F+0.12
SCS 2.97 P+44/96% %P+0.09
CAN-PA Apr*15 39%Rel Conf+9/94%
MS+7 F&L+5 DS+8 R+6

Daughter of Lot 31

4th-7th Maternal Dam
COMESTAR MODEL LIZA OUTSIDE VG-87-4YR-CAN 26*
COMESTAR MODEL LADY VG-89-4YR-CAN 22*
COMESTAR LAURIE INSPIRATION VG-87-4YR-CAN 5*
COMESTAR LAURIE SHEIK ET VG-88-5YR-CAN 23*

ZANI BOLTON MASCALESE ET PB

HOITAM17990516801 *CVF*BYF*BLF*DPF ET
GMACE Apr*15 86%Rel GMLPI+2834/84%
KG M+1597/94% F+57/89% %F-0.03
SCS 2.73 P+58/96% %P+0.07
GMACE Apr*15 84%Rel Conf+12/98%
MS+9 F&L+5 DS+12 R+9
Progeny Data: 13 Daus: 92% GP+
OEX 6VG 6GP 1G 0F

SANDY-VALLEY BOLTON-ET PB

HOUSAM131823833 *BYC*CVF*BLF ET
EX-90-5YR-USA GM'10 EXTRA'10
CAN-GEV Apr*15 99%Rel GLPI+2578/99%
KG M+1685 F+56 %F-0.06 P+47 %P-0.07
CAN-GEV Apr*15 99%Rel Conf+7

ZANI O-MAN-ORIELLA-ET PB

HOITAF17990238458 ET
GP-84-2YR-ITA
02-00 305 14226 564 4.0 579 4.1
1 LACT: 22379 934 4.2 916 4.1 KG

LEXVOLD LUKE HERSHEL-ET PB

HOUSAM2294436 *CVF*BYF*BLF ET
GM SP'04

SANDY-VALLEY BLESSING-ET PB

HOUSAF128824973 *CVF ET
VG-88-2YR-USA DOM GMD 6* (0/31)

O-BEE MANFRED JUSTICE-ET PB

HOUSAM122358313 *CVF*RDF*BLF*DPF ET
EX-94-7YR-USA SP'07 GM

ZANI ADAM JENNIFER ET PB

HOITAF17500288025 ET
VG-88-3YR-ITA

EBYBROOK LOOSEWIRE SCUP PB

HOCANF11637817 ET B:2013 Jan 30
GP-84-2YR-CAN
MS:84 (FA:7 RAH:6 RAW:5) F&L:85 DS:85 R:82
CAN-GEV Apr*15 74%Rel GLPI+2331/72%
KG M+551/69% F+50/92% %F+0.28
SCS 3.22 P+30/88% %P+0.11
CAN-GEV Apr*15 72%Rel Conf+6/82%
MS+5 F&L+6 DS+3 R+3
01-08 P168 9583 428 4.5 316 3.3
PBCA 257 306 263
1 LACT: 5624 253 4.5 176 3.1 KG
AVG BCA: M257 F306 P263

GILLETTE STANLEYCUP PB

HOCANM8932152 *BYC*CVF*BLF*DPF ETM
EX-95-CAN EXTRA'11
CAN-GEV Apr*15 99%Rel GLPI+2413/98%
KG M+397 F+64 %F+0.46 P+20 %P+0.06
CAN-GEV Apr*15 99%Rel Conf+10

EBYBROOK LIVEWIRE NIAGRA PB

HOCANF11274976 ET
VG-88-3YR-CAN
01-10 305 9375 322 3.4 312 3.3
365 10985 379 3.5 367 3.3
BCA 254 235 264
03-03 P189 13052 441 3.4 424 3.2
PBCA 285 256 285
2 LACT: 22994 804 3.5 750 3.3 KG
AVG BCA: M270 (-4) F246 (-15) P275 (+15)
Progeny Data: OEX OVG 2GP 0G 0F
2 DAUS ME AVG: 12703 549 4.3 423 3.3
AVG BCA: M240 F282 P256

SANDY-VALLEY BOLTON-ET PB

HOUSAM131823833 *BYC*CVF*BLF ET
EX-90-5YR-USA GM'10 EXTRA'10

GILLETTE BLITZ 2ND WIND PB

HOCANF7352248 ET
VG-88-3YR-CAN 55* (5/272)

RI-VAL-RE 2338 NIAGRA-ET PB

HOUSAM62067753 *CVF*RDF*BLF*DPF ET
GM'12

COMESTAR MODEL LIZTESS TALENT PB

HOCANF102482555 *RDF ET
EX-93-CAN 8* (10/30)
04-02 305 13901 491 3.5 466 3.4
365 16483 579 3.5 559 3.4
BCA 282 265 293
3 LACT: 76079 2844 3.7 2657 3.5 KG
AVG BCA: M269 (+49) F261 (+44) P281 (+61)
3RD MATURE COW 2012 PERTH-WATERLOO
Progeny Data: 3EX 9VG 1GP 0G 0F
13 DAUS ME AVG: 14222 506 3.6 449 3.2
AVG BCA: M269 F259 P272



*Ebybrook Model Roy Lizzy EX-91 4E 3**
Dam



*Ebybrook Model Liztess Talent EX-93 8**
3RD MATURE COW PERTH WATERLOO '12
2nd Dam

Lot: 33

EBYBROOK M LIZZLER BRAWLER PB

HOCANF11858826 B:2013 Jul 14
GP-83-1YR-CAN
MS:82 (FA:5 RAH:8 RAW:5) F&L:86 DS:84 R:85
CAN-PA Apr*15 45%Rel PA LPI+2416/44%
KG M+538/69% F+27/72% %F+0.07
SCS 3.08 P+31/89% %P+0.13
CAN-PA Apr*15 44%Rel Conf+6/82%
MS+6 F&L+7 DS+1 R+4

Dam of Lot 34

4th-7th Maternal Dam
COMESTAR MODEL LADY VG-89-4YR-CAN 22*
COMESTAR LAURIE INSPIRATION VG-87-4YR-CAN 5*
COMESTAR LAURIE SHEIK ET VG-88-5YR-CAN 23*
ELYSA ANTHONY LEA EX-CAN 15*

FRESH APRIL 5, 2015

GEN-I-BEQ BRAWLER PB

HOCANM104854291 *CVF*BYF*BLF*DPF*CNF*XIF ET
VG-87-4YR-CAN EXTRA'12
F&L:89 DS:88 R:85
CAN-GEV Apr*15 99%Rel GLPI+2745/98%
KG M+775/64% F+50/84% %F+0.19
SCS 2.85 P+46/90% %P+0.17
CAN-GEV Apr*15 98%Rel Conf+8/93%
MS+7 F&L+9 DS+0 R+5
Progeny Data: 1869 Daus: 74% GP+
10EX 303VG 1070GP 475G 11F
1916 DAUS ME AVG: 11703 459 3.9 376 3.2
AVG BCA: M221 F235 P227

EMERALD-ACR-SA T-BAXTER PB

HOUSAM132973942 *CVF*BRC*BYF*BLF*DPF
EX-91-CAN EXTRA'10
CAN-GEV Apr*15 99%Rel GLPI+2400/99%
KG M+1750 F+60 %F-0.04 P+33 %P-0.21
CAN-GEV Apr*15 99%Rel Conf+4
GEN-I-BEQ SHOTTLE BARBI PB
HOCANF102438052 *BYF ET
EX-92-CAN 11*(0/56)
02-00 305 11602 495 4.3 399 3.4
365 13737 591 4.3 480 3.5
BCA 292 337 317
3 LACT: 55463 2562 4.6 1995 3.6 KG

FUSTEAD EMORY BLITZ-ET PB

HOUSAM17013604 *CVF*BLF ET
EX-95-12YR-USA EXTRA'04 GM
EMERALD-ACR-SA T-MALLORY-ET PB
HOUSAF130227821 *BRC ET
VG-87-5YR-USA
PICSTON SHOTTLE-ET PB
HOGBRM598172 *CVF*BYF*BLF*MFF ET
EX-96-7YR-GBR EXTRA'09 GM'10

GEN-I-BEQ CHAMPION BAMBÌ PB

HOCANF100745685 ET
EX-90-CAN 4*(0/20)

EBYBROOK MODEL ROY LIZZY PB

HOCANF7766137 B:2006 Jun 20
EX-91-4E-CAN 3*(12/3)
MS:91 (FA:7 RAH:5 RAW:7) F&L:91 DS:90 R:90
CAN-GEV Apr*15 79%Rel GLPI+2104/77%
KG M+300/55% F+5/40% %F-0.05
SCS 3.32 P+17/69% %P+0.08
CAN-GEV Apr*15 77%Rel Conf+5/75%
MS+4 F&L+5 DS+2 R+3
02-00 305 9741 369 3.8 333 3.4
BCA 258 262 273
06-00 305 14506 599 4.1 478 3.3
318 15012 622 4.1 498 3.3
BCA 291 324 303
07-00 305 13456 506 3.8 437 3.2
BCA 269 274 275
08-00 P267 13395 519 3.9 441 3.3
PBCA 269 284 281
6 LACT: 86664 3301 3.8 2924 3.4 KG
AVG BCA: M265(+29) F274(+50) P275(+45)
1 Superior Lactation
2ND LIFETIME PROD 2013 PERTH-WATERLOO
Progeny Data: 1EX 3VG 1GP 0G 0F
4 DAUS ME AVG: 14791 513 3.5 443 3.0
AVG BCA: M279 F263 P268

ROYLANE JORDAN-ET PB

HOUSAM17064727 *CVF*BLF ET
EX-95-10YR-USA GM ST'05
CAN-GEV Apr*15 99%Rel GLPI+1649/99%
KG M-406 F-16 %F-0.01 P-20 %P-0.05
CAN-GEV Apr*15 99%Rel Conf+5
COMESTAR MODEL LIZTESS TALENT PB
HOCANF102482555 *RDF ET
EX-93-CAN 8*(10/30)
01-11 305 9710 373 3.8 333 3.4
BCA 260 268 280
04-02 305 13901 491 3.5 466 3.4
365 16483 579 3.5 559 3.4
BCA 282 265 293
07-04 305 14724 509 3.5 464 3.2
BCA 265 251 270
3 LACT: 76079 2844 3.7 2657 3.5 KG
AVG BCA: M269(+49) F261(+44) P281(+61)
3RD MATURE COW 2012 PERTH-WATERLOO
Progeny Data: 3EX 9VG 1GP 0G 0F
13 DAUS ME AVG: 14222 506 3.6 449 3.2
AVG BCA: M269 F259 P272

KED JUROR-ET PB

HOUSAM2124357 *CVF*BLF*DPF ET
GP-82-10YR-USA GM ST'98
FIRDELL AEROSTAR BABETTE-ET PB
HOUSAF14504541 ET
EX-90-4YR-USA GMD DOM 2*(0/10)
LADINO PARK TALENT-IMP-ET PB
HOAUSM930377 *RDC*CVF*BLF ET
EX-90-6YR-USA ST'03
COMESTAR MODEL LIZA OUTSIDE PB
HOCANF7260648 ET
VG-87-4YR-CAN 26*(0/131)
04-04 305 12703 664 5.2 464 3.7
365 14899 777 5.2 549 3.7
BCA 263 371 301
4 LACT: 68271 3516 5.2 2531 3.7 KG
AVG BCA: M257(-11) F350(+62) P290(+17)
2 Super3's, 4 Superior Lactations
Progeny Data: 1EX 22VG 13GP 5G 0F
39 DAUS ME AVG: 13459 564 4.2 440 3.3
AVG BCA: M254 F289 P266



Ebybrook Model Roy Lizzy EX-91 4E 3*
2nd Dam



Ebybrook Model Liztess Talent EX-93 8*
3RD MATURE COW PERTH WATERLOO '12
3rd Dam

Lot: 34

EBYBROOK M LIZZBERO PB

HOCANF12077140 B:2015 Apr 05
CAN-PA Apr*15 30%Rel PA LPI+2747/29%
KG M+971/87% F+52/93% %F+0.18
SCS 2.89 P+42/96% %P+0.09
CAN-PA Apr*15 29%Rel Conf+9/94%
MS+7 F&L+8 DS+3 R+4

Daughter of Lot 33

4th-7th Maternal Dam
COMESTAR MODEL LIZA OUTSIDE VG-87-4YR-CAN 26*
COMESTAR MODEL LADY VG-89-4YR-CAN 22*
COMESTAR LAURIE INSPIRATION VG-87-4YR-CAN 5*
COMESTAR LAURIE SHEIK ET VG-88-5YR-CAN 23*

RICHMOND-FD EL BOMBERO-ET PB

HOUSAM11858826 *CVF*RDF*BYF*BLF*DPF*CNF ET
VG-86-1YR-CAN
F&L:86 DS:87 R:86
CAN-GPA Apr*15 73%Rel GPA LPI+3055/71%
KG M+1404/89% F+78/97% %F+0.29
SCS 2.70 P+52/94% %P+0.06
CAN-GPA Apr*15 71%Rel Conf+11
MS+9 F&L+8 DS+5 R+3

AMIGHETTI NUMERO UNO ET PB

HOITAM17990915143 *CVF*BYF*BLF*DPF ET
EX-90-3YR-HUN
CAN-GEBV Apr*15 89%Rel GLPI+2896/86%
KG M-98 F+58 %F+0.65 P+21 %P+0.23
CAN-GEBV Apr*15 86%Rel Conf+13

RICHMOND-FD S BARBARA-ET PB

HOUSAF69305043 *BYF ET
VG-87-2YR-USA
02-04 233
1 LACT: 9870 385 3.9 276 2.8 KG

LONG-LANGS OMAN OMAN-ET PB

HOUSAM135746776 *CVF*BYF*BLF ET
VG-85-4YR-USA GM'10 EXTRA'12
AMIGHETTI SHOTTLE AVE PB
HOITAF17990346074 ET
VG-89-ITA
CHARLESDALE SUPERSTITION-ET PB
HOUSAM62065919 *CVF*RDF*BYF*BLF*DPF ET
GM'12

RICHMOND-FD BARBIE PB

HOUSAF65722644 *BYF
EX-90-4YR-USA

EBYBROOK M LIZZLER BRAWLER PB

HOCANF11858826 B:2013 Jul 14
GP-83-1YR-CAN
MS:82 (FA:5 RAH:8 RAW:5) F&L:86 DS:84 R:85
CAN-PA Apr*15 45%Rel PA LPI+2416/44%
KG M+538/69% F+27/72% %F+0.07
SCS 3.08 P+31/89% %P+0.13
CAN-PA Apr*15 44%Rel Conf+6/82%
MS+6 F&L+7 DS+1 R+4

GEN-I-BEQ BRAWLER PB

HOCANM104854291 *CVF*BYF*BLF*DPF*CNF*XIF ET
VG-87-4YR-CAN EXTRA'12
CAN-GEBV Apr*15 99%Rel GLPI+2745/98%
KG M+775 F+50 %F+0.19 P+46 %P+0.17
CAN-GEBV Apr*15 98%Rel Conf+8

EBYBROOK MODEL ROY LIZZY PB

HOCANF7766137
EX-91-4E-CAN 3* (12/3)
02-00 305 9741 369 3.8 333 3.4
BCA 258 262 273
06-00 305 14506 599 4.1 478 3.3
318 15012 622 4.1 498 3.3
BCA 291 324 303
07-00 305 13456 506 3.8 437 3.2
BCA 269 274 275
08-00 P267 13395 519 3.9 441 3.3
PBCA 269 284 281
6 LACT: 86664 3301 3.8 2924 3.4 KG
AVG BCA: M269(+29) F274(+50) P275(+45)
1 Superior Lactation
2ND LIFETIME PROD 2013 PERTH-WATERLOO
Progeny Data: 1EX 3VG 1GP 0G 0F
4 DAUS ME AVG: 14791 513 3.5 443 3.0
AVG BCA: M279 F263 P268

EMERALD-ACR-SA T-BAXTER PB

HOUSAM132973942 *CVF*BRC*BYF*BLF*DPF
EX-91-CAN EXTRA'10
GEN-I-BEQ SHOTTLE BARBI PB
HOCANF102438052 *BYF ET
EX-92-CAN 11*(0/56)
ROYLANE JORDAN-ET PB
HOUSAM17064727 *CVF*BLF ET
EX-95-10YR-USA GM ST'05

COMESTAR MODEL LIZTESS TALENT PB

HOCANF102482555 *RDF ET
EX-93-CAN 8*(10/30)
04-02 305 13901 491 3.5 466 3.4
365 16483 579 3.5 559 3.4
BCA 282 265 293
3 LACT: 76079 2844 3.7 2657 3.5 KG
AVG BCA: M269(+49) F261(+44) P281(+61)
3RD MATURE COW 2012 PERTH-WATERLOO
Progeny Data: 3EX 9VG 1GP 0G 0F
13 DAUS ME AVG: 14222 506 3.6 449 3.2
AVG BCA: M269 F259 P272



*Ebybrook Model Roy Lizzy EX-91 4E 3**
Dam



*Ebybrook Model Liztess Talent EX-93 8**
3RD MATURE COW PERTH WATERLOO '12
2nd Dam

Lot: 35

EBYBROOK MASCALESE LIZZYPOP PB

HOCANF12077118 B:2014 Jul 11
CAN-PA Apr*15 41%Rel PA LPI+2453/40%
KG M+1597/86% F+31/77% %F-0.04
SCS 3.02 P+37/93% %P+0.07
CAN-PA Apr*15 40%Rel Conf+8/91%
MS+6 F&L+5 DS+7 R+6

4th-7th Maternal Dam
COMESTAR MODEL LADY VG-89-4YR-CAN 22*
COMESTAR LAURIE INSPIRATION VG-87-4YR-CAN 5*
COMESTAR LAURIE SHEIK ET VG-88-5YR-CAN 23*
ELYSA ANTHONY LEA EX-CAN 15*

ZANI BOLTON MASCALESE ET PB

HOITAF17990516801 *CVF*BYF*BLF*DPF ET
GMACE Apr*15 86%Rel GMLPI+2834/84%
KG M+1597/94% F+57/89% %F-0.03
SCS 2.73 P+58/96% %P+0.07
GMACE Apr*15 84%Rel Conf+12/98%
MS+9 F&L+5 DS+12 R+9
Progeny Data: 13 Daus: 92% GP+
0EX 6VG 6GP 1G 0F

SANDY-VALLEY BOLTON-ET PB

HOUSAM131823833 *BYC*CVF*BLF ET
EX-90-5YR-USA GM'10 EXTRA'10
CAN-GEBV Apr*15 99%Rel GLPI+2578/99%
KG M+1685 F+56 %F-0.06 P+47 %P-0.07
CAN-GEBV Apr*15 99%Rel Conf+7
ZANI O-MAN-ORIELLA-ET PB
HOITAF17990238458 ET
GP-84-2YR-ITA
02-00 305 14226 564 4.0 579 4.1
1 LACT: 22379 934 4.2 916 4.1 KG

LEXVOLD LUKE HERSHEL-ET PB

HOUSAM2294436 *CVF*BYF*BLF ET
GM SP'04
SANDY-VALLEY BLESSING-ET PB
HOUSAF128824973 *CVF ET
VG-88-2YR-USA DOM GMD 6*(0/31)
O-BEE MANFRED JUSTICE-ET PB
HOUSAM122358313 *CVF*RDF*BLF*DPF ET
EX-94-7YR-USA SP'07 GM

ZANI ADAM JENNIFER ET PB

HOITAF17500288025 ET
VG-88-3YR-ITA

EBYBROOK MODEL ROY LIZZY PB

HOCANF7766137 B:2006 Jun 20
EX-91-4E-CAN 3*(12/3)
MS:91 (FA:7 RAH:5 RAW:7) F&L:91 DS:90 R:90
CAN-GEBV Apr*15 79%Rel GLPI+2104/77%
KG M+300/55% F+5/40% %F-0.05
SCS 3.32 P+17/69% %P+0.08
CAN-GEBV Apr*15 77%Rel Conf+5/75%
MS+4 F&L+5 DS+2 R+3
02-00 305 9741 369 3.8 333 3.4
BCA 258 262 273
06-00 305 14506 599 4.1 478 3.3
318 15012 622 4.1 498 3.3
BCA 291 324 303
07-00 305 13456 506 3.8 437 3.2
BCA 269 274 275
08-00 P267 13395 519 3.9 441 3.3
PBCA 269 284 281
6 LACT: 86664 3301 3.8 2924 3.4 KG
AVG BCA: M265(+29) F274(+50) P275(+45)
1 Superior Lactation
2ND LIFETIME PROD 2013 PERTH-WATERLOO
Progeny Data: 1EX 3VG 1GP 0G 0F
4 DAUS ME AVG: 14791 513 3.5 443 3.0
AVG BCA: M279 F263 P268

ROYLANE JORDAN-ET PB

HOUSAM17064727 *CVF*BLF ET
EX-95-10YR-USA GM ST'05
CAN-GEBV Apr*15 99%Rel GLPI+1649/99%
KG M-406 F-16 %F-0.01 P-20 %P-0.05
CAN-GEBV Apr*15 99%Rel Conf+5
COMESTAR MODEL LIZTESS TALENT PB
HOCANF102482555 *RDF ET
EX-93-CAN 8*(10/30)
01-11 305 9710 373 3.8 333 3.4
BCA 260 268 280
04-02 305 13901 491 3.5 466 3.4
365 16483 579 3.5 559 3.4
BCA 282 265 293
07-04 305 14724 509 3.5 464 3.2
BCA 265 251 270
3 LACT: 76079 2844 3.7 2657 3.5 KG
AVG BCA: M269(+49) F261(+44) P281(+61)
3RD MATURE COW 2012 PERTH-WATERLOO
Progeny Data: 3EX 9VG 1GP 0G 0F
13 DAUS ME AVG: 14222 506 3.6 449 3.2
AVG BCA: M269 F259 P272

KED JUROR-ET PB

HOUSAM2124357 *CVF*BLF*DPF ET
GP-82-10YR-USA GM ST'98
FIRELL AEROSTAR BABETTE-ET PB
HOUSAF14504541 ET
EX-90-4YR-USA GMD DOM 2*(0/10)
LADINO PARK TALENT-IMP-ET PB
HOAUSM930377 *RDC*CVF*BLF ET
EX-90-6YR-AUS ST'03
COMESTAR MODEL LIZA OUTSIDE PB
HOCANF7260648 ET
VG-87-4YR-CAN 26*(0/131)
04-04 305 12703 664 5.2 464 3.7
365 14899 777 5.2 549 3.7
BCA 263 371 301
4 LACT: 68271 3516 5.2 2531 3.7 KG
AVG BCA: M257(-11) F350(+62) P290(+17)
2 Super3's, 4 Superior Lactations
Progeny Data: 1EX 22VG 13GP 5G 0F
39 DAUS ME AVG: 13459 564 4.2 440 3.3
AVG BCA: M254 F289 P266



*Ebybrook Model Roy Lizzy EX-91 4E 3**
2nd Dam



*Ebybrook Model Liztess Talent EX-93 8**
3RD MATURE COW PERTH WATERLOO '12
3rd Dam

Lot: 36

EBYBROOK M LIZMAY MASCALESE PB
HOCANF11858837 B:2013 Sep 02
CAN-GPA Apr*15 72%Rel GPA LPI+2570/70%
KG M+1588/71% F+43/88% %F+0.20
SCS 2.74 P+32/90% %P+0.12
CAN-GPA Apr*15 70%Rel Conf+8/91%
MS+6 F&L+6 DS+10 R+7

Dam of Lot 37

4th-7th Maternal Dam
COMESTAR MODEL LIZA OUTSIDE VG-87-4YR-CAN 26*
COMESTAR MODEL LADY VG-89-4YR-CAN 22*
COMESTAR LAURIE INSPIRATION VG-87-4YR-CAN 5*
COMESTAR LAURIE SHEIK ET VG-88-5YR-CAN 23*

FRESH APRIL 28, 2015

A2A2

ZANI BOLTON MASCALESE ET PB
HOITAM17990516801 *CVF*BYF*BLF*DPF ET
GMACE Apr*15 86%Rel GMLPI+2834/84%
KG M+1597/94% F+57/89% %F-0.03
SCS 2.73 P+58/96% %P+0.07
GMACE Apr*15 84%Rel Conf+12/98%
MS+9 F&L+5 DS+12 R+9
Progeny Data: 13 Daus: 92% GP+
OEX 6VG 6GP 1G 0F

SANDY-VALLEY BOLTON-ET PB
HOUSAM131823833 *BYC*CVF*BLF ET
EX-90-5YR-USA GM'10 EXTRA'10
CAN-GEBV Apr*15 99%Rel GLPI+2578/99%
KG M+1685 F+56 %F-0.06 P+47 %P-0.07
CAN-GEBV Apr*15 99%Rel Conf+7

ZANI O-MAN-ORIELLA-ET PB
HOITAF17990238458 ET
GP-84-2YR-ITA
02-00 305 14226 564 4.0 579 4.1
1 LACT: 22379 934 4.2 916 4.1 KG

LEXVOLD LUKE HERSHEL-ET PB
HOUSAM2294436 *CVF*BYF*BLF ET
GM SP'04
SANDY-VALLEY BLESSING-ET PB
HOUSAF128824973 *CVF ET
VG-88-2YR-USA DOM GMD 6*(0/31)
O-BEE MANFRED JUSTICE-ET PB
HOUSAM122358313 *CVF*RDF*BLF*DPF ET
EX-94-7YR-USA SP'07 GM

ZANI ADAM JENNIFER ET PB
HOITAF17500288025 ET
VG-88-3YR-ITA

EBYBROOK M LIZZYMAE LAUTHORITY PB
HOCANF11482328 ET B:2011 Dec 21
CAN-GPA Apr*15 76%Rel GPA LPI+2337/74%
KG M+350/58% F+38/84% %F+0.24
SCS 3.10 P+18/71% %P+0.06
CAN-GPA Apr*15 74%Rel Conf+9/94%
MS+8 F&L+6 DS+8 R+3
01-08 24 593 22 3.7 17 2.9
1 LACT: 593 22 3.7 17 2.9 KG

COMESTAR LAUTHORITY PB
HOCANM103455217 *CVF*BYF*BLF ET
EXTRA'10
CAN-GEBV Apr*15 99%Rel GLPI+2555/99%
KG M+398 F+47 %F+0.29 P+21 %P+0.06
CAN-GEBV Apr*15 99%Rel Conf+12

EBYBROOK MODEL ROY LIZZY PB
HOCANF7766137
EX-91-4E-CAN 3*(12/3)
02-00 305 9741 369 3.8 333 3.4
BCA 258 262 273
06-00 305 14506 599 4.1 478 3.3
318 15012 622 4.1 498 3.3
BCA 291 324 303
07-00 305 13456 506 3.8 437 3.2
BCA 269 274 275
08-00 P267 13395 519 3.9 441 3.3
PBCA 269 284 281
6 LACT: 86664 3301 3.8 2924 3.4 KG
AVG BCA: M265(+29) F274(+50) P275(+45)
1 Superior Lactation
2ND LIFETIME PROD 2013 PERTH-WATERLOO
Progeny Data: 1EX 3VG 1GP 0G 0F
4 DAUS ME AVG: 14791 513 3.5 443 3.0
AVG BCA: M279 F263 P268

BRAEDALE GOLDWYN PB
HOCANM10705608 *CVF*BYF*BLF
GP-84-8YR-CAN EXTRA'05 GM'12
COMESTAR LAUTELMA IGNITER PB
HOCANF100748831 *BLF ET
VG-89-4YR-CAN 21*(0/105)
ROYLANE JORDAN-ET PB
HOUSAM17064727 *CVF*BLF ET
EX-95-10YR-USA GM ST'05

COMESTAR MODEL LIZTESS TALENT PB
HOCANF102482555 *RDF ET
EX-93-CAN 8*(10/30)
04-02 305 13901 491 3.5 466 3.4
365 16483 579 3.5 559 3.4
BCA 282 265 293
3 LACT: 76079 2844 3.7 2657 3.5 KG
AVG BCA: M269(+49) F261(+44) P281(+61)
3RD MATURE COW 2012 PERTH-WATERLOO
Progeny Data: 3EX 9VG 1GP 0G 0F
13 DAUS ME AVG: 14222 506 3.6 449 3.2
AVG BCA: M269 F259 P272



*Ebybrook Model Roy Lizzy EX-91 4E 3**
3rd Dam



*Ebybrook Model Liztess Talent EX-93 8**
3RD MATURE COW PERTH WATERLOO '12
4th Dam

Lot: 37

EBYBROOK BOMBERO LIZMIA PB
HOCANF12294617 B:2015 Apr 28
CAN-PA Apr*15 36%Rel PA LPI+2822/35%
KG M+1000/87% F+61/96% %F+0.24
SCS 2.72 P+42/96% %P+0.09
CAN-PA Apr*15 35%Rel Conf+10/96%
MS+8 F&L+7 DS+8 R+5

Daughter of Lot 36

4th-7th Maternal Dam
COMESTAR MODEL LIZTESS TALENT EX-93-CAN 8*
COMESTAR MODEL LIZA OUTSIDE VG-87-4YR-CAN 26*
COMESTAR MODEL LADY VG-89-4YR-CAN 22*
COMESTAR LAURIE INSPIRATION VG-87-4YR-CAN 5*

RICHMOND-FD EL BOMBERO-ET PB
HOUSAM171637328 *CVF*RDF*BYF*BLF*DPF*CNF ET
VG-86-1YR-CAN
F&L:86 DS:87 R:86
CAN-GPA Apr*15 73%Rel GPA LPI+3055/71%
KG M+1404/89% F+78/97% %F+0.29
SCS 2.70 P+52/94% %P+0.06
CAN-GPA Apr*15 71%Rel Conf+11
MS+9 F&L+8 DS+5 R+3

AMIGHETTI NUMERO UNO ET PB
HOITAM17990915143 *CVF*BYF*BLF*DPF ET
EX-90-3YR-HUN
CAN-GEBV Apr*15 89%Rel GLPI+2896/86%
KG M-98 F+58 %F+0.65 P+21 %P+0.23
CAN-GEBV Apr*15 86%Rel Conf+13

RICHMOND-FD S BARBARA-ET PB
HOUSAF69305043 *BYF ET
VG-87-2YR-USA
02-04 233
1 LACT: 9870 385 3.9 276 2.8 KG

LONG-LANGS OMAN OMAN-ET PB
HOUSAM135746776 *CVF*BYF*BLF ET
VG-85-4YR-USA GM'10 EXTRA'12
AMIGHETTI SHOTTLE AVE PB
HOITAF17990346074 ET
VG-89-ITA
CHARLESDALE SUPERSTITION-ET PB
HOUSAM62065919 *CVF*RDF*BYF*BLF*DPF ET
GM'12

RICHMOND-FD BARBIE PB
HOUSAF65722644 *BYF
EX-90-4YR-USA

EBYBROOK M LIZMAY MASCALESE PB
HOCANF11858837 B:2013 Sep 02
CAN-GPA Apr*15 72%Rel GPA LPI+2570/70%
KG M+588/71% F+43/88% %F+0.20
SCS 2.74 P+32/90% %P+0.12
CAN-GPA Apr*15 70%Rel Conf+8/91%
MS+6 F&L+6 DS+10 R+7

ZANI BOLTON MASCALESE ET PB
HOITAM17990516801 *CVF*BYF*BLF*DPF ET
GMACE Apr*15 86%Rel GMLPI+2834/84%
KG M+1597 F+57 %F-0.03 P+58 %P+0.07
GMACE Apr*15 84%Rel Conf+12

EBYBROOK M LIZZYMAE LAUTHORITY PB
HOCANF11482328 ET
01-08 24 593 22 3.7 17 2.9
1 LACT: 593 22 3.7 17 2.9 KG

SANDY-VALLEY BOLTON-ET PB
HOUSAM131823833 *BYC*CVF*BLF ET
EX-90-5YR-USA GM'10 EXTRA'10
ZANI O-MAN-ORIELLA-ET PB
HOITAF17990238458 ET
GP-84-2YR-ITA
COMESTAR LAUTHORITY PB
HOCANM103455217 *CVF*BYF*BLF ET
EXTRA'10

EBYBROOK MODEL ROY LIZZY PB
HOCANF7766137
EX-91-4E-CAN 3*(12/3)
06-00 305 14506 599 4.1 478 3.3
318 15012 622 4.1 498 3.3
BCA 291 324 303
6 LACT: 86664 3301 3.8 2924 3.4 KG
AVG BCA: M265(+29) F274(+50) P275(+45)
1 Superior Lactation
2ND LIFETIME PROD 2013 PERTH-WATERLOO
Progeny Data: 1EX 3VG 1GP 0G 0F
4 DAUS ME AVG: 14791 513 3.5 443 3.0
AVG BCA: M279 F263 P268



Ebybrook M Lina Shottle VG-85
Full Sister to Dam

Lot: 38

EBYBROOK M LEAH LGUARD PB

HOCANF11637807 B:2012 Sep 29
GP-83-1YR-CAN
MS:82 (FA:6 RAH:3 RAW:7) F&L:83 DS:86 R:88
CAN-GEBV Apr*15 77%Rel GLPI+2189/75%
KG M+220/50% F+23/67% %F+0.14
SCS 2.99 P+14/63% %P+0.07
CAN-GEBV Apr*15 75%Rel Conf+7/87%
MS+5 F&L+7 DS+4 R+6

01-08 P283 8736 398 4.6 270 3.1
PBCA 244 302 239
1 LACT: 8097 369 4.6 248 3.1 KG
AVG BCA: M244 F302 P239

4th-7th Maternal Dam
COMESTAR MODEL LIZA OUTSIDE VG-87-4YR-CAN 26*
COMESTAR MODEL LADY VG-89-4YR-CAN 22*
COMESTAR LAURIE INSPIRATION VG-87-4YR-CAN 5*
COMESTAR LAURIE SHEIK ET VG-88-5YR-CAN 23*

Dam of Lot 39

DUE AUGUST 30, 2015
TO ZANI BOLTON MASCALESE

COMESTAR LAVANGUARD PB

HOCANM103974966 *CVF*BYF*BLF ET
GP-83-4YR-CAN ST'11
F&L:77 DS:86 R:86
CAN-GEBV Apr*15 99%Rel GLPI+2159/98%
KG M+232/35% F+30/61% %F+0.20
SCS 3.05 P+6/27% %P-0.02
CAN-GEBV Apr*15 99%Rel Conf+9/95%
MS+7 F&L+9 DS+6 R+4
Progeny Data: 3156 Daus: 71% GP+
4EX 270VG 1965GP 878G 39F
3346 DAUS ME AVG: 11499 452 3.9 359 3.1
AVG BCA: M217 F232 P217

BRAEDALE GOLDWYN PB

HOCANM10705608 *CVF*BYF*BLF
GP-84-8YR-CAN EXTRA'05 GM'12
CAN-GEBV Apr*15 99%Rel GLPI+2561/99%
KG M+127 F+40 %F+0.34 P+21 %P+0.15
CAN-GEBV Apr*15 99%Rel Conf+10

COMESTAR LAUTAMIE TITANIC PB

HOCANF101760630 ET
VG-89-2YR-CAN 28*(5/135)
01-11 305 17044 712 4.2 607 3.6
365 19043 790 4.1 676 3.5
BCA 451 509 506
2 LACT: 45316 1941 4.3 1591 3.5 KG

SHOREMAR JAMES PB

HOCANM5902195 *CVF*BLF
GP-81-2YR-CAN EXTRA'98
BRAEDALE BALER TWINE PB
HOCANF6860888 *BLF ETM
VG-86-2YR-CAN 33*(27/138)
HARTLINE TITANIC-ET PB
HOUSAM123066734 *CVF*RF*BYF*BLF ET
EX-CAN EXTRA'03

COMESTAR LAUTELMAIGNITER PB

HOCANF100748831 *BLF ET
VG-89-4YR-CAN 21*(0/105)

EBYBROOK M SHOTTLE LIZKA PB

HOCANF9984893 B:2009 Dec 10
VG-85-3YR-CAN
MS:85 (FA:5 RAH:9 RAW:9) F&L:85 DS:85 R:86
CAN-EBV Apr*15 66%Rel LPI+2275/58%
KG M+863/83% F+20/63% %F-0.11
SCS 2.98 P+32/90% %P+0.04
CAN-EBV Apr*15 50%Rel Conf+5/75%
MS+3 F&L+3 DS+2 R+7
01-09 305 10841 358 3.3 344 3.2
BCA 286 252 282
02-09 305 13105 460 3.5 406 3.1
337 14168 500 3.5 444 3.1
BCA 299 280 288
03-10 38 1370 66 4.8 50 3.6
3 LACT: 26411 925 3.5 840 3.2 KG
AVG BCA: M293(+36) F266(+32) P285(+38)
Progeny Data: 0EX 0VG 1GP 0G 0F
1 DAUS ME AVG: 12915 590 4.6 395 3.1
AVG BCA: M244 F302 P239

PICSTON SHOTTLE-ET PB

HOGBRM598172 *CVF*BYF*BLF*MFF ET
EX-96-7YR-GBR EXTRA'09 GM'10
CAN-GEBV Apr*15 99%Rel GLPI+2416/99%
KG M+919 F+34 %F+0.01 P+25 %P-0.04
CAN-GEBV Apr*15 99%Rel Conf+7

EBYBROOK MODEL ROY LIZZY PB

HOCANF7766137
EX-91-4E-CAN 3*(12/3)
02-00 305 9741 369 3.8 333 3.4
BCA 258 262 273
06-00 305 14506 599 4.1 478 3.3
318 15012 622 4.1 498 3.3
BCA 291 324 303
07-00 305 13456 506 3.8 437 3.2
BCA 269 274 275
08-00 P267 13395 519 3.9 441 3.3
PBCA 269 284 281
6 LACT: 86664 3301 3.8 2924 3.4 KG
AVG BCA: M265(+29) F274(+50) P275(+45)
1 Superior Lactation
2ND LIFETIME PROD 2013 PERTH-WATERLOO
Progeny Data: 1EX 3VG 1GP 0G 0F
4 DAUS ME AVG: 14791 513 3.5 443 3.0
AVG BCA: M279 F263 P268

CAROL PRELUDE MTOTO ET PB

HOITAMVT1962A *CVF*BLF ET
EX-91-8YR-ITA GM'12
CONDON AERO SHARON PB
HOCANF5373153
EX-91-6YR-GBR

ROYLANE JORDAN-ET PB

HOUSAM17064727 *CVF*BLF ET
EX-95-10YR-USA GM ST'05

COMESTAR MODEL LITZESS TALENT PB

HOCANF102482555 *RDF ET
EX-93-CAN 8*(10/30)
04-02 305 13901 491 3.5 466 3.4
365 16483 579 3.5 559 3.4
BCA 282 265 293
3 LACT: 76079 2844 3.7 2657 3.5 KG
AVG BCA: M269(+49) F261(+44) P281(+61)
3RD MATURE COW 2012 PERTH-WATERLOO
Progeny Data: 3EX 9VG 1GP 0G 0F
13 DAUS ME AVG: 14222 506 3.6 449 3.2
AVG BCA: M269 F259 P272



Ebybrook Model Roy Lizzy EX-91 4E 3*
3rd Dam



Ebybrook Model Liztess Talent EX-93 8*
3RD MATURE COW PERTH WATERLOO '12
4th Dam

Lot: 39

EBYBROOK BRAWLER LAUGH PB
HOCANF12077115 B:2014 Jun 25
CAN-PA Apr*15 44%Rel PA LPI+2463/43%
KG M+498/67% F+36/82% %F+0.17
SCS 2.92 P+30/88% %P+0.12
CAN-PA Apr*15 43%Rel Conf+8/91%
MS+6 F&L+8 DS+2 R+5

Daughter of Lot 38

4th-7th Maternal Dam
COMESTAR MODEL LIZTESS TALENT EX-93-CAN 8*
COMESTAR MODEL LIZA OUTSIDE VG-87-4YR-CAN 26*
COMESTAR MODEL LADY VG-89-4YR-CAN 22*
COMESTAR LAURIE INSPIRATION VG-87-4YR-CAN 5*

GEN-I-BEQ BRAWLER PB
HOCANM104854291 *CVF*BYF*BLF*DPF*CNF*XIF ET
VG-87-4YR-CAN EXTRA'12
F&L:89 DS:88 R:85
CAN-GEV Apr*15 99%Rel GLPI+2745/98%
KG M+775/64% F+50/84% %F+0.19
SCS 2.85 P+46/90% %P+0.17
CAN-GEV Apr*15 98%Rel Conf+8/93%
MS+7 F&L+9 DS+0 R+5
Progeny Data: 1869 Daus: 74% GP+
10EX 303VG 1070GP 475G 11F
1916 DAUS ME AVG: 11703 459 3.9 376 3.2
AVG BCA: M221 F235 P227

EMERALD-ACR-SA T-BAXTER PB
HOUSAM132973942 *CVF*BRC*BYF*BLF*DPF
EX-91-CAN EXTRA'10
CAN-GEV Apr*15 99%Rel GLPI+2400/99%
KG M+1750 F+60 %F-0.04 P+33 %P-0.21
CAN-GEV Apr*15 99%Rel Conf+4
GEN-I-BEQ SHOTTLE BARBI PB
HOCANF102438052 *BYF ET
EX-92-CAN 11*(0/56)
02-00 305 11602 495 4.3 399 3.4
365 13737 591 4.3 480 3.5
BCA 292 337 317
3 LACT: 55463 2562 4.6 1995 3.6 KG

FUSTEAD EMORY BLITZ-ET PB
HOUSAM17013604 *CVF*BLF ET
EX-95-12YR-USA EXTRA'04 GM
EMERALD-ACR-SA T-MALLORY-ET PB
HOUSAF130227821 *BRC ET
VG-87-5YR-USA
PICSTON SHOTTLE-ET PB
HOGBRM598172 *CVF*BYF*BLF*MFF ET
EX-96-7YR-GBR EXTRA'09 GM'10
GEN-I-BEQ CHAMPION BAMBI PB
HOCANF100745685 ET
EX-90-CAN 4*(0/20)

EBYBROOK M LEAH LGUARD PB
HOCANF11637807 B:2012 Sep 29
GP-83-1YR-CAN
MS:82 (FA:6 RAH:3 RAW:7) F&L:83 DS:86 R:88
CAN-GEV Apr*15 77%Rel GLPI+2189/75%
KG M+220/50% F+23/67% %F+0.14
SCS 2.99 P+14/63% %P+0.07
CAN-GEV Apr*15 75%Rel Conf+7/87%
MS+5 F&L+7 DS+4 R+6
01-08 P283 8736 398 4.6 270 3.1
PBCA 244 302 239
1 LACT: 8097 369 4.6 248 3.1 KG
AVG BCA: M244 F302 P239

COMESTAR LAVANGUARD PB
HOCANM103974966 *CVF*BYF*BLF ET
GP-83-4YR-CAN ST'11
CAN-GEV Apr*15 99%Rel GLPI+2159/98%
KG M+232 F+30 %F+0.20 P+6 %P-0.02
CAN-GEV Apr*15 99%Rel Conf+9
EBYBROOK M SHOTTLE LIZKA PB
HOCANF9984893
VG-85-3YR-CAN
01-09 305 10841 358 3.3 344 3.2
BCA 286 252 282
02-09 305 13105 460 3.5 406 3.1
337 14168 500 3.5 444 3.1
BCA 299 280 288
03-10 38 1370 66 4.8 50 3.6
3 LACT: 26411 925 3.5 840 3.2 KG
AVG BCA: M293(+36) F266(+32) P285(+38)
Progeny Data: 0EX 0VG 1GP 0G 0F
1 DAUS ME AVG: 12915 590 4.6 395 3.1
AVG BCA: M244 F302 P239

BRAEDALE GOLDWYN PB
HOCANM10705608 *CVF*BYF*BLF
GP-84-8YR-CAN EXTRA'05 GM'12
COMESTAR LAUTAMIE TITANIC PB
HOCANF101760630 ET
VG-89-2YR-CAN 28*(5/135)
PICSTON SHOTTLE-ET PB
HOGBRM598172 *CVF*BYF*BLF*MFF ET
EX-96-7YR-GBR EXTRA'09 GM'10
EBYBROOK MODEL ROY LIZZY PB
HOCANF7766137
EX-91-4E-CAN 3*(12/3)
06-00 305 14506 599 4.1 478 3.3
318 15012 622 4.1 498 3.3
BCA 291 324 303
6 LACT: 86664 3301 3.8 2924 3.4 KG
AVG BCA: M265(+29) F274(+50) P275(+45)
1 Superior Lactation
2ND LIFETIME PROD 2013 PERTH-WATERLOO
Progeny Data: 1EX 3VG 1GP 0G 0F
4 DAUS ME AVG: 14791 513 3.5 443 3.0
AVG BCA: M279 F263 P268



Ebybrook Roy Tribute EX-90 5E
She sells

Dam of Lot 41, 43 & 44

Lot: 40

EBYBROOK ROY TRIBUTE PB
HOCANF7766133 B:2006 Jul 08
EX-90-5E-CAN
MS:89(FA:9 RAH:6 RAW:7) F&L:89 DS:94 R:90
CAN-EBV Apr*15 68%Rel LPI+1438/56%
KG M-618/10% F-10/21% %F+0.12
SCS 3.30 P-22/5% %P-0.01
CAN-EBV Apr*15 49%Rel Conf-1/18%
MS+0 F&L-2 DS+2 R-2
Progeny Data: 0EX 3VG 1GP 0G 0F
4 DAUS ME AVG: 12377 450 3.6 367 3.0
AVG BCA: M234 F231 P222

01-11	305	7975	296	3.7	259	3.2
	BCA	214	213		216	
04-06	305	14189	504	3.6	441	3.1
	307	14244	506	3.6	443	3.1
	BCA	275	265		272	
05-05	305	14858	494	3.3	453	3.0
	BCA	277	251		271	
06-05	305	14446	530	3.7	437	3.0
	BCA	265	265		260	
07-05	305	14282	571	4.0	428	3.0
	BCA	261	286		253	
6 LACT:		79878	2940	3.7	2481	3.1 KG
AVG BCA:		M249(+18)	F247(+25)		P245(+21)	

4th-7th Maternal Dam
DA BRAE CITATION JOSIE VG-88-7YR-CAN 2*
DA BRAE CUTLASS SPOTS GP-82-3YR-CAN
DA BRAE EMPEROR AUDREY GP-80-8YR-CAN 1*
DA BRAE INKA GOLDIE GP-82-3YR-CAN

FRESH FEBRUARY 23, 2015

ROYLANE JORDAN-ET PB
HOUSAM17064727 *CVF*BLF ET
EX-95-10YR-USA GM ST'05
CAN-GEV Apr*15 99%Rel GLPI+1649/99%
KG M-406/10% F-16/10% %F-0.01
SCS 3.20 P-20/2% %P-0.05
CAN-GEV Apr*15 99%Rel Conf+5/81%
MS+6 F&L+2 DS+5 R-2
Progeny Data: 5981 Daus: 82% GP+
282EX 1765VG 2856GP 1030G 48F
6741 DAUS ME AVG: 11109 417 3.8 345 3.1
AVG BCA: M210 F214 P209

KED JUROR-ET PB
HOUSAM2124357 *CVF*BLF*DPF ET
GP-82-10YR-USA GM ST'98
CAN-GEV Apr*15 99%Rel LPI+1515/99%
KG M-33 F-13 %F-0.10 P-8 %P-0.06
CAN-GEV Apr*15 89%Rel Conf+0
FIRELL AEROSTAR BABETTE-ET PB
HOUSAF14504541 ET
EX-90-4YR-USA GMD DOM 2*(0/10)
03-02 305 16134 622 3.9 513 3.2
365 18661 722 3.9 600 3.2
2 LACT: 45214 1755 3.9 1506 3.3 KG

TO-MAR BLACKSTAR-ET PB
HOUSAM1929410 *CVF*BLF*DPF ET
EX-93-7YR-USA GM'94
KED MARK JUSTINE PB
HOUSAF12750091
VG-88-5YR-USA DOM GMD
MADAWASKA AEROSTAR PB
HOCANM383622 *CVF*BLF
EX-CAN EXTRA'92 GM'95
FIRELL MARK BARBIE PB
HOUSAF12519322
EX-90-2E-USA GMD DOM

EBYBROOK COURIER TRIVIA PB
HOCANF8892120 B:2004 Apr 29
VG-87-9YR-CAN
MS:84(FA:6 RAH:7 RAW:4) F&L:87 DS:91 R:91
CAN-EBV Apr*15 66%Rel LPI+1105/52%
KG M-896/4% F-36/4% %F-0.04
SCS 3.17 P-23/5% %P+0.05
CAN-EBV Apr*15 44%Rel Conf-6/1%
MS-7 F&L-5 DS-1 R-1
02-02 305 6738 228 3.4 219 3.3
BCA 174 157 175
05-05 304 11327 431 3.8 353 3.1
BCA 211 215 209
06-07 305 15457 473 3.1 469 3.0
365 17071 536 3.1 533 3.1
BCA 279 231 271
07-08 305 14653 478 3.3 451 3.1
BCA 268 239 267
08-10 305 13879 484 3.5 430 3.1
BCA 263 252 264
7 LACT: 80721 2827 3.5 2584 3.2 KG
AVG BCA: M212(-8) F199(-13) P214(-1)
Progeny Data: 1EX 0VG 0GP 0G 0F
1 DAUS ME AVG: 13171 481 3.7 406 3.1
AVG BCA: M249 F247 P245

COGENT COURIER PB
HOGBRM586950 ET
EX-GBR
CAN-GEV Apr*15 95%Rel LPI+1657/92%
KG M+1033 F-9 %F-0.43 P+41 %P+0.07
CAN-GEV Apr*15 89%Rel Conf-10
DA BRAE JUSTICE TRISH PB
HOCANF6594590
VG-86-3YR-CAN 4*(6/14)
02-01 305 8430 300 3.6 257 3.0
321 8772 314 3.6 270 3.1
BCA 220 210 209
03-01 305 9100 338 3.7 294 3.2
BCA 208 206 207
03-11 256 4549 176 3.9 153 3.4
BCA 96 101 101
05-01 305 8532 263 3.1 276 3.2
BCA 173 142 175
06-08 59 1867 74 4.0 58 3.1
5 LACT: 33472 1187 3.5 1073 3.2 KG
AVG BCA: M174(-14) F165(-29) P173(-19)
Progeny Data: 0EX 4VG 2GP 1G 0F
7 DAUS ME AVG: 10415 382 3.7 320 3.1
AVG BCA: M197 F196 P194

FATAL PB
HOFRAM2290038601 *CVC*BLC
VG-87-4YR-FRA
TIDY-BROOK CEL CLARA-ET PB
HOUSAF15688607 *BLF ET
EX-90-7YR-USA DOM GMD
WILLSONA JUSTICE PB
HOCANM5171019 *BLF ET
EX-CAN
DA BRAE INSPIRATION LOTTIE PB
HOCANF4743701 MB
GP-82-4YR-CAN 1*(8/0)
03-02 305 8242 325 3.9 257 3.1
307 8271 327 4.0 259 3.1
BCA 188 201 179
7 LACT: 55860 2145 3.8 1777 3.2 KG
AVG BCA: M171(-1) F178(+4) P170(-3)
Progeny Data: 0EX 2VG 2GP 0G 0F
4 DAUS ME AVG: 10937 368 3.4 342 3.1
AVG BCA: M207 F189 P207



Ebybrook Roy Tribute EX-90 5E
Dam

Lot: 41

EBYBROOK DAMION TEEBOW PB

HOCANF11482330 B:2012 Jan 04
VG-88-3YR-CAN
MS:88(FA:7 RAH:8 RAW:6) F&L:87 DS:91 R:87
CAN-EBV Apr*15 57%Rel LPI+1595/49%
KG M-637/9% F-37/3% %F-0.12
SCS 3.28 P-11/15% %P+0.10
CAN-EBV Apr*15 43%Rel Conf+6/82%
MS+3 F&L+3 DS+9 R+4

01-09	305	9150	329	3.6	282	3.1
	365	10685	389	3.6	335	3.1
	BCA	241	232		231	
1	LACT:	12143	452	3.7	386	3.2
	AVG BCA:	M241(-11)	F232(-15)		P231(-13)	

FRESH MARCH 2, 2015

**Daughter of Lot 40 &
Dam of Lot 42**

ERBACRES DAMION PB

HOUSAM130263722 *CVF*PDF*BYF*BLF*DPF
EX-96-11YR-USA ST'10
CAN-GEV Apr*15 99%Rel GLPI+1842/99%
KG M-530/7% F-61/0% %F-0.40
SCS 3.23 P+0/18% %P+0.16
CAN-GEV Apr*15 99%Rel Conf+12/98%
MS+9 F&L+9 DS+13 R+9
Progeny Data: 4431 Daus: 89% GP+
297EX 1667VG 1998GP 461G 8F
4768 DAUS ME AVG: 11314 407 3.6 363 3.2
AVG BCA: M214 F209 P219

REGANCREST ELTON DURHAM-ET PB

HOUSAM2250783 *CVC*PDF*BLF ET
EX-90-7YR-USA GM
GMACE Apr*15 99%Rel GMLPI+1783/99%
KG M-281 F-43 %F-0.33 P+6 %P+0.15
GMACE Apr*15 99%Rel Conf+6

REGANCREST ENCORE DALHIA-ET PB

HOUAF124287356 ET
VG-89-4YR-USA
02-01 305 11630 381 3.3 381 3.3
365 13268 440 3.3 439 3.3
2 LACT: 28894 1004 3.5 952 3.3 KG

EMPRISE BELL ELTON PB

HOUSAM1912270 *CVC*BLC*DPF
EX-95-11YR-USA SP'98
SNOW-N DENISES DELLIA PB
HOUAF12895802 *CVF*BLF
EX-95-2E-USA GMD DOM 5*(0/25)

MARGREST ENCORE PB

HOUAF2048702 *CVF*BLF
EX-96-9YR-USA GM

SNOW-N DENISES DELLIA PB

HOUAF12895802 *CVF*BLF
EX-95-2E-USA GMD DOM 5*(0/25)

EBYBROOK ROY TRIBUTE PB

HOCANF7766133 B:2006 Jul 08
EX-90-5E-CAN
MS:89(FA:9 RAH:6 RAW:7) F&L:89 DS:94 R:90
CAN-EBV Apr*15 68%Rel LPI+1438/56%
KG M-618/10% F-10/21% %F+0.12
SCS 3.30 P-22/5% %P-0.01
CAN-EBV Apr*15 49%Rel Conf-1/18%
MS+0 F&L-2 DS+2 R-2
01-11 305 7975 296 3.7 259 3.2
BCA 214 213 216
04-06 305 14189 504 3.6 441 3.1
307 14244 506 3.6 443 3.1
BCA 275 265 272
05-05 305 14858 494 3.3 453 3.0
BCA 277 251 271
06-05 305 14446 530 3.7 437 3.0
BCA 265 265 260
07-05 305 14282 571 4.0 428 3.0
BCA 261 286 253
6 LACT: 79878 2940 3.7 2481 3.1 KG
AVG BCA: M249(+18) F247(+25) P245(+21)
Progeny Data: 0EX 3VG 1GP 0G 0F
4 DAUS ME AVG: 12377 450 3.6 367 3.0
AVG BCA: M234 F231 P222

ROYLANE JORDAN-ET PB

HOUSAM17064727 *CVF*BLF ET
EX-95-10YR-USA GM ST'05
CAN-GEV Apr*15 99%Rel GLPI+1649/99%
KG M-406 F-16 %F-0.01 P-20 %P-0.05
CAN-GEV Apr*15 99%Rel Conf+5

EBYBROOK COURIER TRIVIA PB

HOCANF8892120
VG-87-9YR-CAN
02-02 305 6738 228 3.4 219 3.3
BCA 174 157 175
05-05 304 11327 431 3.8 353 3.1
BCA 211 215 209
06-07 305 15457 473 3.1 469 3.0
365 17071 536 3.1 533 3.1
BCA 279 231 271
07-08 305 14653 478 3.3 451 3.1
BCA 268 239 267
08-10 305 13879 484 3.5 430 3.1
BCA 263 252 264
7 LACT: 80721 2827 3.5 2584 3.2 KG
AVG BCA: M212(-8) F199(-13) P214(-1)
Progeny Data: 1EX 0VG 0GP 0G 0F
1 DAUS ME AVG: 13171 481 3.7 406 3.1
AVG BCA: M249 F247 P245

KED JUROR-ET PB

HOUSAM2124357 *CVF*BLF*DPF ET
GP-82-10YR-USA GM ST'98
FIRDELL AEROSTAR BABETTE-ET PB
HOUAF14504541 ET
EX-90-4YR-USA GMD DOM 2*(0/10)

COGENT COURIER PB

HOGBRM586950 ET
EX-GBR

DA BRAE JUSTICE TRISH PB

HOCANF6594590
VG-86-3YR-CAN 4*(6/14)
02-01 305 8430 300 3.6 257 3.0
321 8772 314 3.6 270 3.1
BCA 220 210 209
5 LACT: 33472 1187 3.5 1073 3.2 KG
AVG BCA: M174(-14) F165(-29) P173(-19)
Progeny Data: 0EX 4VG 2GP 1G 0F
7 DAUS ME AVG: 10415 382 3.7 320 3.1
AVG BCA: M197 F196 P194

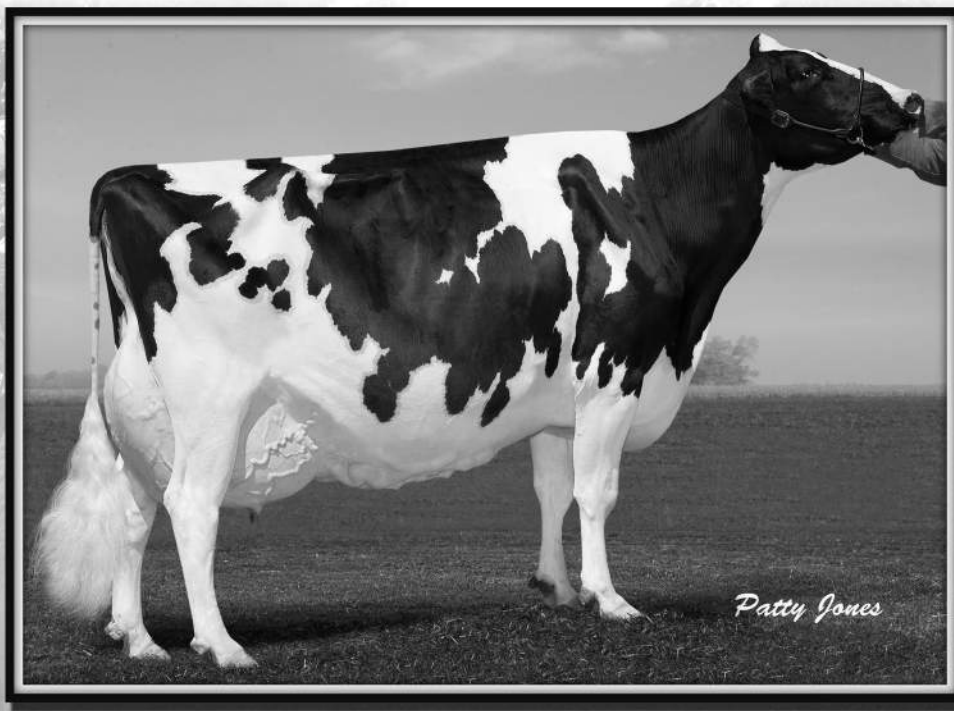

Ebybrook Roy Tribute EX-90 5E
2nd Dam

Lot: 42

EBYBROOK MINCIO TIEBOW PB
HOCANF12077137 B:2015 Mar 02
CAN-PA Apr*15 36%Rel PA LPI+2136/33%
KG M+69/41% F+5/40% %F+0.02
SCS 3.22 P+10/55% %P+0.08
CAN-PA Apr*15 32%Rel Conf+9/94%
MS+9 F&L+5 DS+6 R+3

Daughter of Lot 41

4th Maternal Dam
DA BRAE JUSTICE TRISH VG-86-3YR-CAN 4*

BERTAIOLA MINCIO ET PB
HOITAM20990262514 *BYF ET
GMACE Apr*15 85%Rel GMLPI+2648/83%
KG M+775/64% F+46/80% %F+0.16
SCS 3.16 P+30/71% %P+0.06
GMACE Apr*15 83%Rel Conf+12/98%
MS+14 F&L+8 DS+3 R+2

SANDY-VALLEY BOLTON-ET PB
HOUSAM131823833 *BYC*CVF*BLF ET
EX-90-5YR-USA GM'10 EXTRA'10
CAN-GEBV Apr*15 99%Rel GLPI+2578/99%
KG M+1685 F+56 %F-0.06 P+47 %P-0.07
CAN-GEBV Apr*15 99%Rel Conf+7

BEL IRON IRENE PB
HOITAF1900334823
EX-90-ITA
04-09 305 13975 436 3.1 609 4.4
5 LACT: 59766 2362 4.0 2797 4.7 KG

LEXVOLD LUKE HERSHEL-ET PB
HOUSAM2294436 *CVF*BYF*BLF ET
GM SP'04

SANDY-VALLEY BLESSING-ET PB
HOUSAF128824973 *CVF ET
VG-88-2YR-USA DOM GMD 6*(0/31)

BOSS IRON ET PB
HOITAME11506X *CVF*BLF*MFF ET
EX-93-6YR-ITA ST'05 GM'08

BEL MTOTO ELISA ET PB
HOITAF1041000087 ET
VG-85-ITA

EBYBROOK DAMION TEEBOW PB
HOCANF11482330 B:2012 Jan 04
VG-88-3YR-CAN
MS:88 (FA:7 RAH:8 RAW:6) F&L:87 DS:91 R:87
CAN-EBV Apr*15 57%Rel LPI+1595/49%
KG M-637/9% F-37/3% %F-0.12
SCS 3.28 P-11/15% %P+0.10
CAN-EBV Apr*15 43%Rel Conf+6/82%
MS+3 F&L+3 DS+9 R+4
01-09 305 9150 329 3.6 282 3.1
365 10685 389 3.6 335 3.1
BCA 241 232 231
1 LACT: 12143 452 3.7 386 3.2 KG
AVG BCA: M241(-11) F232(-15) P231(-13)

ERBACRES DAMION PB
HOUSAM130263722 *CVF*RDF*BYF*BLF*DPF
EX-96-11YR-USA ST'10
CAN-GEBV Apr*15 99%Rel GLPI+1842/99%
KG M-530 F-61 %F-0.40 P+0 %P+0.16
CAN-GEBV Apr*15 99%Rel Conf+12

EBYBROOK ROY TRIBUTE PB
HOCANF7766133
EX-90-5E-CAN
01-11 305 7975 296 3.7 259 3.2
BCA 214 213 216
04-06 305 14189 504 3.6 441 3.1
307 14244 506 3.6 443 3.1
BCA 275 265 272
05-05 305 14858 494 3.3 453 3.0
BCA 277 251 271
06-05 305 14446 530 3.7 437 3.0
BCA 265 265 260
07-05 305 14282 571 4.0 428 3.0
BCA 261 286 253
6 LACT: 79878 2940 3.7 2481 3.1 KG
AVG BCA: M249(+18) F247(+25) P245(+21)
Progeny Data: 0EX 3VG 1GP 0G 0F
4 DAUS ME AVG: 12377 450 3.6 367 3.0
AVG BCA: M234 F231 P222

REGANCREST ELTON DURHAM-ET PB
HOUSAM2250783 *CVC*RDF*BLF ET
EX-90-7YR-USA GM

REGANCREST ENCORE DALHIA-ET PB
HOUSAF124287356 ET
VG-89-4YR-USA

ROYLANE JORDAN-ET PB
HOUSAM17064727 *CVF*BLF ET
EX-95-10YR-USA GM ST'05

EBYBROOK COURIER TRIVIA PB
HOCANF8892120
VG-87-9YR-CAN
06-07 305 15457 473 3.1 469 3.0
365 17071 536 3.1 533 3.1
BCA 279 231 271
7 LACT: 80721 2827 3.5 2584 3.2 KG
AVG BCA: M212(-8) F199(-13) P214(-1)
Progeny Data: 1EX 0VG 0GP 0G 0F
1 DAUS ME AVG: 13171 481 3.7 406 3.1
AVG BCA: M249 F247 P245

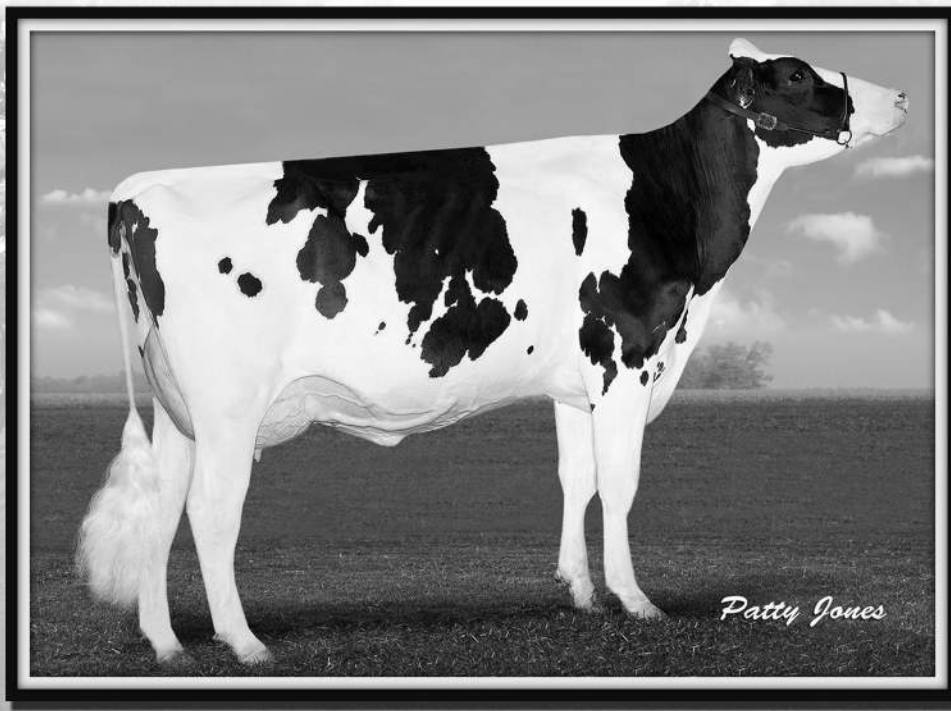

Ebybrook Goldsun Teo VG-86 1yr
She sells

Lot: 43

EBYBROOK GOLDSUN TEO PB

HOCANF11637814 B:2013 Jan 01
VG-86-1YR-CAN
MS:86 (FA:9 RAH:6 RAW:6) F&L:86 DS:86 R:85
CAN-EBV Apr*15 45%Rel GLPI+1887/86%
KG M-551/12% F-7/25% %F+0.13
SCS 3.07 P-13/13% %P+0.05
CAN-EBV Apr*15 42%Rel Conf+5/75%
MS+6 F&L+1 DS+6 R+2

01-10 P141 10246 451 4.4 322 3.1
PBCA 264 313 260
1 LACT: 4898 212 4.3 145 3.0 KG
AVG BCA: M264 F313 P260

FRESH NOVEMBER 14, 2014

Daughter of Lot 40

DUE AUGUST 23, 2015

TO MASCALESE OR EMBRYO

(SEXED SUPERSIRE X EBYBROOK M LIN LEXOR)

TOC-FARM GOLDSUN ET PB

HOITAM53990032335 *CVF*BYF*BLF*MFF ET
CAN-EBV Apr*15 88%Rel GLPI+1887/86%
KG M-860/3% F-15/10% %F+0.19
SCS 2.81 P-14/5% %P+0.13
CAN-EBV Apr*15 86%Rel Conf+9/95%
MS+9 F&L+3 DS+6 R+3
Progeny Data: 129 Daus: 86% GP+
OEX 24VG 87GP 17G 1F
119 DAUS ME AVG: 11045 426 3.9 352 3.2
AVG BCA: M209 F218 P213

BRAEDALE GOLDWYN PB

HOCANM10705608 *CVF*BYF*BLF
GP-84-8YR-CAN EXTRA'05 GM'12
CAN-EBV Apr*15 99%Rel GLPI+2561/99%
KG M+127 F+40 %F+0.34 P+21 %P+0.15
CAN-EBV Apr*15 99%Rel Conf+10

TOC-FARM ALLEN AMYLY PB

HOITAF53000628285
EX-96-ITA
07-00 305 15259 827 5.4 548 3.6
4 LACT: 52277 2480 4.7 1827 3.5 KG

SHOREMAR JAMES PB

HOCANM5902195 *CVF*BLF
GP-81-2YR-CAN EXTRA'98
BRAEDALE BALER TWINE PB
HOCANF6860888 *BLF ETM
VG-86-2YR-CAN 33*(27/138)

CANYON-BREEZE ALLEN-ET PB

HOUSAM17129288 *CVF*BLF ET
VG-85-6YR-CAN EXTRA'01

TOC-FARM PROGRESS AMY ET PB

HOITAF53000609476 ET
EX-93-ITA

EBYBROOK ROY TRIBUTE PB

HOCANF7766133 B:2006 Jul 08
EX-90-5E-CAN
MS:89 (FA:9 RAH:6 RAW:7) F&L:89 DS:94 R:90
CAN-EBV Apr*15 68%Rel LPI+1438/56%
KG M-618/10% F-10/21% %F+0.12
SCS 3.30 P-22/5% %P-0.01
CAN-EBV Apr*15 49%Rel Conf-1/18%
MS+0 F&L-2 DS+2 R-2
01-11 305 7975 296 3.7 259 3.2
BCA 214 213 216
04-06 305 14189 504 3.6 441 3.1
307 14244 506 3.6 443 3.1
BCA 275 265 272
05-05 305 14858 494 3.3 453 3.0
BCA 277 251 271
06-05 305 14446 530 3.7 437 3.0
BCA 265 265 260
07-05 305 14282 571 4.0 428 3.0
BCA 261 286 253
6 LACT: 79878 2940 3.7 2481 3.1 KG
AVG BCA: M249(+18) F247(+25) P245(+21)
Progeny Data: OEX 3VG 1GP 0G 0F
4 DAUS ME AVG: 12377 450 3.6 367 3.0
AVG BCA: M234 F231 P222

ROYLANE JORDAN-ET PB

HOUSAM17064727 *CVF*BLF ET
EX-95-10YR-USA GM ST'05
CAN-EBV Apr*15 99%Rel GLPI+1649/99%
KG M-406 F-16 %F-0.01 P-20 %P-0.05
CAN-EBV Apr*15 99%Rel Conf+5

EBYBROOK COURIER TRIVIA PB

HOCANF8892120
VG-87-9YR-CAN
02-02 305 6738 228 3.4 219 3.3
BCA 174 157 175
05-05 304 11327 431 3.8 353 3.1
BCA 211 215 209
06-07 305 15457 473 3.1 469 3.0
365 17071 536 3.1 533 3.1
BCA 279 231 271
07-08 305 14653 478 3.3 451 3.1
BCA 268 239 267
08-10 305 13879 484 3.5 430 3.1
BCA 263 252 264
7 LACT: 80721 2827 3.5 2584 3.2 KG
AVG BCA: M212(-8) F199(-13) P214(-1)
Progeny Data: 1EX 0VG 0GP 0G 0F
1 DAUS ME AVG: 13171 481 3.7 406 3.1
AVG BCA: M249 F247 P245

KED JUROR-ET PB

HOUSAM2124357 *CVF*BLF*DPF ET
GP-82-10YR-USA GM ST'98

FIRELL AEROSTAR BABETTE-ET PB

HOUSAF14504541 ET
EX-90-4YR-USA GMD DOM 2*(0/10)

COGENT COURIER PB

HOGBRM586950 ET
EX-GBR

DA BRAE JUSTICE TRISH PB

HOCANF6594590
VG-86-3YR-CAN 4*(6/14)
02-01 305 8430 300 3.6 257 3.0
321 8772 314 3.6 270 3.1
BCA 220 210 209
5 LACT: 33472 1187 3.5 1073 3.2 KG
AVG BCA: M174(-14) F165(-29) P173(-19)
Progeny Data: OEX 4VG 2GP 1G 0F
7 DAUS ME AVG: 10415 382 3.7 320 3.1
AVG BCA: M197 F196 P194



Ebybrook Roy Tribute EX-90 5E
Dam

Lot: 44

EBYBROOK MASCALESE TRICKLE PB
 HOCANF11858844 B:2014 Jan 02
 GMACE Apr*15 86%Rel GMLPI+2834/84%
 CAN-PA Apr*15 39%Rel PA LPI+2129/35%
 KG M+490/66% F+24/68% %F+0.04
 SCS 3.01 P+18/71% %P+0.03
 CAN-PA Apr*15 33%Rel Conf+5/75%
 MS+4 F&L+1 DS+7 R+4

Daughter of Lot 40

BRED MAY 18, 2015
TO SILVERRIDGE ASCEND

ZANI BOLTON MASCALESE ET PB
 HOITAM17990516801 *CVF*BYF*BLF*DPF ET
 GMACE Apr*15 86%Rel GMLPI+2834/84%
 KG M+1597/94% F+57/89% %F-0.03
 SCS 2.73 P+58/96% %P-0.07
 GMACE Apr*15 84%Rel Conf+12/98%
 MS+9 F&L+5 DS+12 R+9
 Progeny Data: 13 Daus: 92% GP+
 OEX 6VG 6GP 1G 0F

SANDY-VALLEY BOLTON-ET PB
 HOUSAM131823833 *BYC*CVF*BLF ET
 EX-90-5YR-USA GM'10 EXTRA'10
 CAN-GEBV Apr*15 99%Rel GLPI+2578/99%
 KG M+1685 F+56 %F-0.06 P+47 %P-0.07
 CAN-GEBV Apr*15 99%Rel Conf+7

ZANI O-MAN-ORIELLA-ET PB
 HOITAF17990238458 ET
 GP-84-2YR-ITA
 02-00 305 14226 564 4.0 579 4.1
 1 LACT: 22379 934 4.2 916 4.1 KG

LEXVOLD LUKE HERSHEL-ET PB
 HOUSAM2294436 *CVF*BYF*BLF ET
 GM SP'04
SANDY-VALLEY BLESSING-ET PB
 HOUSAF128824973 *CVF ET
 VG-88-2YR-USA DOM GMD 6*(0/31)
O-BEE MANFRED JUSTICE-ET PB
 HOUSAM122358313 *CVF*RDF*BLF*DPF ET
 EX-94-7YR-USA SP'07 GM

ZANI ADAM JENNIFER ET PB
 HOITAF17500288025 ET
 VG-88-3YR-ITA

EBYBROOK ROY TRIBUTE PB
 HOCANF7766133 B:2006 Jul 08
 EX-90-5E-CAN
 MS:89(FA:9 RAH:6 RAW:7) F&L:89 DS:94 R:90
 CAN-EBV Apr*15 68%Rel LPI+1438/56%
 KG M-618/10% F-10/21% %F+0.12
 SCS 3.30 P-22/5% %P-0.01
 CAN-EBV Apr*15 49%Rel Conf-1/18%
 MS+0 F&L-2 DS+2 R-2
 01-11 305 7975 296 3.7 259 3.2
 BCA 214 213 216
 04-06 305 14189 504 3.6 441 3.1
 307 14244 506 3.6 443 3.1
 BCA 275 265 272
 05-05 305 14858 494 3.3 453 3.0
 BCA 277 251 271
 06-05 305 14446 530 3.7 437 3.0
 BCA 265 265 260
 07-05 305 14282 571 4.0 428 3.0
 BCA 261 286 253
 6 LACT: 79878 2940 3.7 2481 3.1 KG
 AVG BCA: M249(+18) F247(+25) P245(+21)
 Progeny Data: OEX 3VG 1GP 0G 0F
 4 DAUS ME AVG: 12377 450 3.6 367 3.0
 AVG BCA: M234 F231 P222

ROYLANE JORDAN-ET PB
 HOUSAM17064727 *CVF*BLF ET
 EX-95-10YR-USA GM ST'05
 CAN-GEBV Apr*15 99%Rel GLPI+1649/99%
 KG M-406 F-16 %F-0.01 P-20 %P-0.05
 CAN-GEBV Apr*15 99%Rel Conf+5

EBYBROOK COURIER TRIVIA PB
 HOCANF8892120
 VG-87-9YR-CAN
 02-02 305 6738 228 3.4 219 3.3
 BCA 174 157 175
 05-05 304 11327 431 3.8 353 3.1
 BCA 211 215 209
 06-07 305 15457 473 3.1 469 3.0
 365 17071 536 3.1 533 3.1
 BCA 279 231 271
 07-08 305 14653 478 3.3 451 3.1
 BCA 268 239 267
 08-10 305 13879 484 3.5 430 3.1
 BCA 263 252 264
 7 LACT: 80721 2827 3.5 2584 3.2 KG
 AVG BCA: M212(-8) F199(-13) P214(-1)
 Progeny Data: 1EX 0VG 0GP 0G 0F
 1 DAUS ME AVG: 13171 481 3.7 406 3.1
 AVG BCA: M249 F247 P245

KED JUROR-ET PB
 HOUSAM2124357 *CVF*BLF*DPF ET
 GP-82-10YR-USA GM ST'98
FIRDELL AEROSTAR BABETTE-ET PB
 HOUSAF14504541 ET
 EX-90-4YR-USA GMD DOM 2*(0/10)
COGENT COURIER PB
 HOGBRM586950 ET
 EX-GBR
DA BRAE JUSTICE TRISH PB
 HOCANF6594590
 VG-86-3YR-CAN 4*(6/14)
 02-01 305 8430 300 3.6 257 3.0
 321 8772 314 3.6 270 3.1
 BCA 220 210 209
 5 LACT: 33472 1187 3.5 1073 3.2 KG
 AVG BCA: M174(-14) F165(-29) P173(-19)
 Progeny Data: OEX 4VG 2GP 1G 0F
 7 DAUS ME AVG: 10415 382 3.7 320 3.1
 AVG BCA: M197 F196 P194



Ebybrook Roy Tribute EX-90 5E
2nd Dam

Lot: 45

EBYBROOK SUPER TABOO PB

HOCANF11274978 B:2011 Jun 26
VG-88-3YR-CAN
MS:88 (FA:7 RAH:6 RAW:7) F&L:86 DS:91 R:88
CAN-EBV Apr*15 60%Rel LPI+2075/51%
KG M+1332/94% F-23/10% %F-0.65
SCS 2.99 P+16/67% %P-0.23
CAN-EBV Apr*15 44%Rel Conf+6/82%
MS+9 F&L+2 DS+4 R+1

01-08	305	10995	319	2.9	309	2.8
	365	12657	373	2.9	360	2.8
	BCA	300	235		266	
03-00	P278	12781	433	3.4	379	3.0
	PBCA	293	267		269	
2	LACT:	25755	818	3.2	745	2.9
	AVG BCA:	M297(+41)	F251(-14)		P268(+19)	

4th-7th Maternal Dam
DA BRAE JUSTICE TRISH VG-86-3YR-CAN 4*
DA BRAE INSPIRATION LOTTIE GP-82-4YR-CAN 1*
DA BRAE CITATION JOSIE VG-88-7YR-CAN 2*
DA BRAE CUTLASS SPOTS GP-82-3YR-CAN

Dam of Lot 46

SELLS FRESH

CHARLESDALE SUPERSTITION-ET PB

HOUSAM62065919 *CVF*RDF*BYF*BLF*DPF ET
GM*12
CAN-GEV Apr*15 99%Rel GLPI+2672/98%
KG M+1908/97% F+11/36% %F-0.52
SCS 2.68 P+60/97% %P-0.02
CAN-GEV Apr*15 99%Rel Conf+6/86%
MS+9 F&L+1 DS+1 R-2
Progeny Data: 1145 Daus: 72% GP+
11EX 221VG 592GP 318G 3F
1446 DAUS ME AVG: 12700 458 3.6 395 3.1
AVG BCA: M240 F235 P239

END-ROAD PVF BOLIVER-ET PB

HOUSAM123586443 *CVF*BYF*BLF ET
EX-95-10YR-USA GM SP*08
CAN-GEV Apr*15 99%Rel GLPI+2186/99%
KG M+1093 F+38 %F-0.03 P+45 %P+0.08
CAN-GEV Apr*15 99%Rel Conf-1

CHARLESDALE SWEET STAR PB

HOUAF133701030
VG-85-2YR-USA DOM
01-10 305 12737 428 3.4 423 3.3
365 15304 502 3.3 509 3.3
2 LACT: 47832 1596 3.3 1628 3.4 KG

OUT-JOCK CHOICE AMEL-ET PB

HOUSAM2231596 *CVF*BYF*BLF ET
VG-85-5YR-USA GM
END-ROAD MATHIE BIG BANG-ET PB
HOUAF15458228 ET
VG-85-4YR-USA DOM
O-BEE MANFRED JUSTICE-ET PB
HOUSAM122358313 *CVF*RDF*BLF*DPF ET
EX-94-7YR-USA SP*07 GM

CHARLESDALE KJ SWEETNESS-ET PB

HOUAF128045592 ET
VG-87-4YR-USA

EBYBROOK DRAKE TRIBOO PB

HOCANF9668853 B:2008 Jul 07
GP-81-2YR-CAN
MS:80 (FA:5 RAH:6 RAW:6) F&L:84 DS:81 R:89
CAN-EBV Apr*15 65%Rel LPI+1327/54%
KG M-968/3% F-42/2% %F-0.06
SCS 3.23 P-35/1% %P-0.02
CAN-EBV Apr*15 49%Rel Conf+2/46%
MS+3 F&L+1 DS+1 R+1
02-00 249 5772 207 3.6 188 3.3
BCA 153 147 154
02-11 263 8268 274 3.3 252 3.0
BCA 191 170 182
2 LACT: 14040 481 3.4 440 3.1 KG
AVG BCA: M172(-49) F159(-51) P168(-47)
Progeny Data: 0EX 2VG 1GP 0G 0F
3 DAUS ME AVG: 14090 484 3.4 413 2.9
AVG BCA: M266 F248 P250

FAR-O-LA DEBBIE-JO DRAKE-ET PB

HOUSAM130498623 *CVF*BLF ET
ST'09
CAN-GEV Apr*15 99%Rel GLPI+1577/99%
KG M-836 F-46 %F-0.15 P-26 %P+0.01
CAN-GEV Apr*15 99%Rel Conf+6

EBYBROOK ROY TRIBUTE PB

HOCANF7766133
EX-90-5E-CAN
01-11 305 7975 296 3.7 259 3.2
BCA 214 213 216
04-06 305 14189 504 3.6 441 3.1
307 14244 506 3.6 443 3.1
BCA 275 265 272
05-05 305 14858 494 3.3 453 3.0
BCA 277 251 271
06-05 305 14446 530 3.7 437 3.0
BCA 265 265 260
07-05 305 14282 571 4.0 428 3.0
BCA 261 286 253
6 LACT: 79878 2940 3.7 2481 3.1 KG
AVG BCA: M249(+18) F247(+25) P245(+21)
Progeny Data: 0EX 3VG 1GP 0G 0F
4 DAUS ME AVG: 12377 450 3.6 367 3.0
AVG BCA: M234 F231 P222

REGANCREST ELTON DURHAM-ET PB

HOUSAM2250783 *CVC*RDF*BLF ET
EX-90-7YR-USA GM
REGANCREST DEBBIE-JO-ET PB
HOUAF17320391 ET
EX-92-6YR-USA DOM GMD 4* (0/20)
ROYLANE JORDAN-ET PB
HOUAF17064727 *CVF*BLF ET
EX-95-10YR-USA GM ST'05

EBYBROOK COURIER TRIVIA PB

HOCANF8892120
VG-87-9YR-CAN
06-07 305 15457 473 3.1 469 3.0
365 17071 536 3.1 533 3.1
BCA 279 231 271
7 LACT: 80721 2827 3.5 2584 3.2 KG
AVG BCA: M212(-8) F199(-13) P214(-1)
Progeny Data: 1EX 0VG 0GP 0G 0F
1 DAUS ME AVG: 13171 481 3.7 406 3.1
AVG BCA: M249 F247 P245



Ebybrook Roy Tribute EX-90 5E
3rd Dam

Lot: 46

EBYBROOK MASCALESE TUGBOAT PB

HOCANF12077117 B:2014 Jun 30
CAN-PA Apr*15 37%Rel PA LPI+2438/34%
KG M+1465/96% F+17/58% %F-0.34
SCS 2.86 P+37/93% %P-0.08
CAN-PA Apr*15 32%Rel Conf+9/94%
MS+9 F&L+3 DS+8 R+5

Daughter of Lot 45

4th-7th Maternal Dam
EBYBROOK COURIER TRIVIA VG-87-9YR-CAN
DA BRAE JUSTICE TRISH VG-86-3YR-CAN 4*
DA BRAE INSPIRATION LOTTIE GP-82-4YR-CAN 1*
DA BRAE CITATION JOSIE VG-88-7YR-CAN 2*

ZANI BOLTON MASCALESE ET PB

HOITAM17990516801 *CVF*BYF*BLF*DPF ET
GMACE Apr*15 86%Rel GMLPI+2834/84%
KG M+1597/94% F+57/89% %F-0.03
SCS 2.73 P+58/96% %P+0.07
GMACE Apr*15 84%Rel Conf+12/98%
MS+9 F&L+5 DS+12 R+9
Progeny Data: 13 Daus: 92% GP+
0EX 6VG 6GP 1G 0F

SANDY-VALLEY BOLTON-ET PB

HOUSAM131823833 *BYC*CVF*BLF ET
EX-90-5YR-USA GM'10 EXTRA'10
CAN-GEBV Apr*15 99%Rel GLPI+2578/99%
KG M+1685 F+56 %F-0.06 P+47 %P-0.07
CAN-GEBV Apr*15 99%Rel Conf+7
ZANI O-MAN-ORIELLA-ET PB
HOITAF17990238458 ET
GP-84-2YR-ITA
02-00 305 14226 564 4.0 579 4.1
1 LACT: 22379 934 4.2 916 4.1 KG

LEXVOLD LUKE HERSHEL-ET PB

HOUSAM2294436 *CVF*BYF*BLF ET
GM SP'04
SANDY-VALLEY BLESSING-ET PB
HOUSAF128824973 *CVF ET
VG-88-2YR-USA DOM GMD 6*(0/31)
O-BEE MANFRED JUSTICE-ET PB
HOUSAM122358313 *CVF*RDF*BLF*DPF ET
EX-94-7YR-USA SP'07 GM

ZANI ADAM JENNIFER ET PB

HOITAF17500288025 ET
VG-88-3YR-ITA

EBYBROOK SUPER TABOO PB

HOCANF11274978 B:2011 Jun 26
VG-88-3YR-CAN
MS:88 (FA:7 RAH:6 RAW:7) F&L:86 DS:91 R:88
CAN-EBV Apr*15 60%Rel LPI+2075/51%
KG M+1332/94% F-23/10% %F-0.65
SCS 2.99 P+16/67% %P-0.23
CAN-EBV Apr*15 44%Rel Conf+6/82%
MS+9 F&L+2 DS+4 R+1
01-08 305 10995 319 2.9 309 2.8
365 12657 373 2.9 360 2.8
BCA 300 235 266
03-00 P278 12781 433 3.4 379 3.0
PBCA 293 267 269
2 LACT: 25755 818 3.2 745 2.9 KG
AVG BCA: M297(+41) F251(-14) P268(+19)

CHARLESDALE SUPERSTITION-ET PB

HOUSAM62065919 *CVF*RDF*BYF*BLF*DPF ET
GM'12
CAN-GEBV Apr*15 99%Rel GLPI+2672/98%
KG M+1908 F+11 %F-0.52 P+60 %P-0.02
CAN-GEBV Apr*15 99%Rel Conf+6
EBYBROOK DRAKE TRIBOO PB
HOCANF9668853
GP-81-2YR-CAN
02-00 249 5772 207 3.6 188 3.3
BCA 153 147 154
02-11 263 8268 274 3.3 252 3.0
BCA 191 170 182
2 LACT: 14040 481 3.4 440 3.1 KG
AVG BCA: M172(-49) F159(-51) P168(-47)
Progeny Data: 0EX 2VG 1GP 0G 0F
3 DAUS ME AVG: 14090 484 3.4 413 2.9
AVG BCA: M266 F248 P250

END-ROAD PVF BOLIVER-ET PB

HOUSAM123586443 *CVF*BYF*BLF ET
EX-95-10YR-USA GM SP'08
CHARLESDALE SWEET STAR PB
HOUSAF133701030
VG-85-2YR-USA DOM
FAR-O-LA DEBBIE-JO DRAKE-ET PB
HOUSAM130498623 *CVF*BLF ET
ST'09
EBYBROOK ROY TRIBUTE PB
HOCANF7766133
EX-90-5E-CAN
04-06 305 14189 504 3.6 441 3.1
307 14244 506 3.6 443 3.1
BCA 275 265 272
6 LACT: 79878 2940 3.7 2481 3.1 KG
AVG BCA: M249(+18) F247(+25) P245(+21)
Progeny Data: 0EX 3VG 1GP 0G 0F
4 DAUS ME AVG: 12377 450 3.6 367 3.0
AVG BCA: M234 F231 P222



Ebybrook Roy Tribute EX-90 5E
3rd Dam

Lot: 47

EBYBROOK ATLAS TOOGO PB

HOCANF11482343 B:2012 Jun 01
VG-87-2YR-CAN
MS:88 (FA:8 RAH:7 RAW:8) F&L:88 DS:87 R:83
CAN-EBV Apr*15 56%Rel LPI+1549/49%
KG M-1052/2% F-36/4% %F+0.03
SCS 3.08 P-33/1% %P+0.02
CAN-EBV Apr*15 44%Rel Conf+5/75%
MS+4 F&L+5 DS+6 R-2

01-10	305	8972	350	3.9	262	2.9
	361	10167	412	4.1	307	3.0
	BCA	243	255		222	
1	LACT:	10167	412	4.1	307	3.0
	AVG BCA:	M243(-12)	F255(-5)		P222(-25)	

4th-7th Maternal Dam
EBYBROOK COURIER TRIVIA VG-87-9YR-CAN
DA BRAE JUSTICE TRISH VG-86-3YR-CAN 4*
DA BRAE INSPIRATION LOTTIE GP-82-4YR-CAN 1*
DA BRAE CITATION JOSIE VG-88-7YR-CAN 2*

FRESH MAY 16, 2015

MD-DELIGHT DURHAM ATLAS-ET PB

HOUSAM133088245 *CVF*BLF ET
VG-86-4YR-CAN ST'08
F&L:84 DS:88 R:86
CAN-GEV Apr*15 99%Rel GLPI+1778/98%
KG M-970/2% F-22/6% %F+0.13
SCS 3.01 P-18/3% %P+0.13
CAN-GEV Apr*15 98%Rel Conf+7/90%
MS+5 F&L+3 DS+7 R+1
Progeny Data: 1155 Daus: 78% GP+
37EX 330VG 534GP 245G 9F
1284 DAUS ME AVG: 10768 412 3.8 343 3.2
AVG BCA: M203 F211 P207

REGANCREST ELTON DURHAM-ET PB

HOUSAM2250783 *CVC*RDF*BLF ET
EX-90-7YR-USA GM
GMACE Apr*15 99%Rel GMLPI+1783/99%
KG M-281 F-43 %F-0.33 P+6 %P+0.15
GMACE Apr*15 99%Rel Conf+6

MD-DELIGHT STRM AMBERLEE-ET PB

HOUAF128108550 ET
VG-88-3YR-USA DOM
02-02 305 10419 393 3.8 329 3.2
365 11871 440 3.7 379 3.2
1 LACT: 13118 488 3.7 426 3.2 KG

EMPRISE BELL ELTON PB

HOUAM1912270 *CVC*BLC*DPF
EX-95-11YR-USA SP'98
SNOW-N DENISES DELLIA PB
HOUAF12895802 *CVF*BLF
EX-95-2E-USA GMD DOM 5* (0/25)
MAUGHLIN STORM PB
HOCANM5457798 *CVF*BRC*BLF ET
EX-CAN EXTRA'96

MS KINGSTEAD CHIEF ADEEN-ET PB

HOUAF17302711 *BLC ET
EX-94-2E-USA DOM 8* (0/40)

EBYBROOK BC TOOBOOT PB

HOCANF11054423 B:2010 Jul 17
VG-87-3YR-CAN
MS:88 (FA:8 RAH:5 RAW:7) F&L:86 DS:85 R:82
CAN-EBV Apr*15 63%Rel LPI+1399/54%
KG M-935/4% F-38/3% %F-0.03
SCS 3.29 P-34/1% %P-0.02
CAN-EBV Apr*15 51%Rel Conf+1/36%
MS+1 F&L+4 DS+1 R-2
01-10 305 10491 343 3.3 308 2.9
329 11111 371 3.3 330 3.0
BCA 287 252 263
02-11 304 9264 359 3.9 305 3.3
BCA 214 223 219
2 LACT: 20375 730 3.6 635 3.1 KG
AVG BCA: M251(-8) F238(-5) P241(-7)
Progeny Data: 0EX 1VG 0GP 0G 0F
1 DAUS ME AVG: 12862 498 3.9 367 2.9
AVG BCA: M243 F255 P222

BOULET CHARLES ET PB

HOCANM395671 *CVF*BRC*BLF ET
EX-CAN ST'94
CAN-GEV Apr*15 99%Rel GLPI+1365/99%
KG M-1429 F-16 %F+0.37 P-26 %P+0.20
CAN-GEV Apr*15 99%Rel Conf-5

EBYBROOK DRAKE TRIBOO PB

HOCANF9668853
GP-81-2YR-CAN
02-00 249 5772 207 3.6 188 3.3
BCA 153 147 154
02-11 263 8268 274 3.3 252 3.0
BCA 191 170 182
2 LACT: 14040 481 3.4 440 3.1 KG
AVG BCA: M172(-49) F159(-51) P168(-47)
Progeny Data: 0EX 2VG 1GP 0G 0F
3 DAUS ME AVG: 14090 484 3.4 413 2.9
AVG BCA: M266 F248 P250

HANOVER-HILL INSPIRATION PB

HOCANM363162 *BRC*BLF
EX-CAN EXTRA'90
BOULET MARK ANTHONY CANDY PB
HOCANF3786584
VG-85-2YR-CAN 8* (15/34)

FAR-O-LA DEBBIE-JO DRAKE-ET PB

HOUAM130498623 *CVF*BLF ET
ST'09

EBYBROOK ROY TRIBUTE PB

HOCANF7766133
EX-90-5E-CAN
04-06 305 14189 504 3.6 441 3.1
307 14244 506 3.6 443 3.1
BCA 275 265 272
6 LACT: 79878 2940 3.7 2481 3.1 KG
AVG BCA: M249(+18) F247(+25) P245(+21)
Progeny Data: 0EX 3VG 1GP 0G 0F
4 DAUS ME AVG: 12377 450 3.6 367 3.0
AVG BCA: M234 F231 P222



Ebybrook Roy Tribute EX-90 5E
2nd Dam

Lot: 48

EBYBROOK GOLDSUN TRIAGE PB

HOCANF12077112 B:2014 May 03
CAN-PA Apr*15 38%Rel PA LPI+1608/35%
KG M-560/12% F-13/18% %F+0.08
SCS 3.15 P-21/6% %P-0.02
CAN-PA Apr*15 34%Rel Conf+3/57%
MS+3 F&L+1 DS+4 R+2

4th Maternal Dam
DA BRAE JUSTICE TRISH VG-86-3YR-CAN 4*

BRED MAY 15, 2015

TO SEXED OH-RIVER-SYC BYWAY

TOC-FARM GOLDSUN ET PB

HOITAM53990032335 *CVF*BYF*BLF*MFF ET
CAN-GEV Apr*15 88%Rel GLPI+1887/86%
KG M-860/3% F-15/10% %F+0.19
SCS 2.81 P-14/5% %P+0.13
CAN-GEV Apr*15 86%Rel Conf+9/95%
MS+9 F&L+3 DS+6 R+3
Progeny Data: 129 Daus: 86% GP+
0EX 24VG 87GP 17G 1F
119 DAUS ME AVG: 11045 426 3.9 352 3.2
AVG BCA: M209 F218 P213

BRAEDALE GOLDWYN PB

HOCANM10705608 *CVF*BYF*BLF
GP-84-8YR-CAN EXTRA'05 GM'12
CAN-GEV Apr*15 99%Rel GLPI+2561/99%
KG M+127 F+40 %F+0.34 P+21 %P+0.15
CAN-GEV Apr*15 99%Rel Conf+10

TOC-FARM ALLEN AMYLY PB

HOITAF53000628285
EX-96-ITA
07-00 305 15259 827 5.4 548 3.6
4 LACT: 52277 2480 4.7 1827 3.5 KG

SHOREMAR JAMES PB

HOCANM5902195 *CVF*BLF
GP-81-2YR-CAN EXTRA'98
BRAEDALE BALER TWINE PB
HOCANF6860888 *BLF ETM
VG-86-2YR-CAN 33*(27/138)

CANYON-BREEZE ALLEN-ET PB

HOUSAM17129288 *CVF*BLF ET
VG-85-6YR-CAN EXTRA'01

TOC-FARM PROGRESS AMY ET PB

HOITAF53000609476 ET
EX-93-ITA

EBYBROOK LEDUC TRIANGLE PB

HOCANF11054417 B:2010 Mar 01
VG-86-3YR-CAN
MS:86(FA:7 RAH:8 RAW:7) F&L:86 DS:88 R:83
CAN-EBV Apr*15 63%Rel LPI+1341/54%
KG M-261/23% F-12/19% %F-0.03
SCS 3.49 P-27/3% %P-0.17
CAN-EBV Apr*15 50%Rel Conf-2/12%
MS-2 F&L-1 DS+1 R+1
01-10 305 11053 378 3.4 318 2.9
365 12542 440 3.5 369 2.9
BCA 290 268 261
03-00 305 11924 420 3.5 348 2.9
BCA 264 253 242
04-02 193 7965 328 4.1 224 2.8
3 LACT: 33316 1228 3.7 976 2.9 KG
AVG BCA: M277(+17) F261(+20) P252(+4)

LYSTEL LEDUC PB

HOCANM6193092 *CVF*BLF ET
EX-CAN ST'99
CAN-GEV Apr*15 99%Rel GLPI+1536/99%
KG M-899 F-4 %F+0.28 P-21 %P+0.08
CAN-GEV Apr*15 99%Rel Conf+1

EBYBROOK ROY TRIBUTE PB

HOCANF7766133
EX-90-5E-CAN
01-11 305 7975 296 3.7 259 3.2
BCA 214 213 216
04-06 305 14189 504 3.6 441 3.1
307 14244 506 3.6 443 3.1
BCA 275 265 272
05-05 305 14858 494 3.3 453 3.0
BCA 277 251 271
06-05 305 14446 530 3.7 437 3.0
BCA 265 265 260
07-05 305 14282 571 4.0 428 3.0
BCA 261 286 253
6 LACT: 79878 2940 3.7 2481 3.1 KG
AVG BCA: M249(+18) F247(+25) P245(+21)
Progeny Data: 0EX 3VG 1GP 0G 0F
4 DAUS ME AVG: 12377 450 3.6 367 3.0
AVG BCA: M234 F231 P222

JUNIPER ROTATE JED-ET PB

HOUSAM2040728 *BYC*CVF*BLF ET
EX-96-2E-USA GM'94 EXTRA'97

COMESTAR L OR BLACK PB

HOCANF5311227 ET
VG-87-5YR-CAN 16*(3/95)

ROYLANE JORDAN-ET PB

HOUSAM17064727 *CVF*BLF ET
EX-95-10YR-USA GM ST'05

EBYBROOK COURIER TRIVIA PB

HOCANF8892120
VG-87-9YR-CAN
06-07 305 15457 473 3.1 469 3.0
365 17071 536 3.1 533 3.1
BCA 279 231 271
7 LACT: 80721 2827 3.5 2584 3.2 KG
AVG BCA: M212(-8) F199(-13) P214(-1)
Progeny Data: 1EX 0VG 0GP 0G 0F
1 DAUS ME AVG: 13171 481 3.7 406 3.1
AVG BCA: M249 F247 P245



Ebybrook Roy Treat VG-85 1yr
2nd Dam

Lot: 49

EBYBROOK GOLDSU TOMOROW PB

HOCANF11858825 B:2013 Jul 13
CAN-PA Apr*15 38%Rel PA LPI+1763/35%
KG M-523/13% F-11/20% %F+0.09
SCS 3.09 P-15/11% %P+0.03
CAN-PA Apr*15 32%Rel Conf+7/87%
MS+7 F&L+1 DS+5 R+1

4th Maternal Dam

DA BRAE JUSTICE TRISH VG-86-3YR-CAN 4*

FRESH JUNE 1, 2015

TOC-FARM GOLDSUN ET PB

HOITAM53990032335 *CVF*BYF*BLF*MFF ET
CAN-GEV Apr*15 88%Rel GLPI+1887/86%
KG M-860/3% F-15/10% %F+0.19
SCS 2.81 P-14/5% %P+0.13
CAN-GEV Apr*15 86%Rel Conf+9/95%
MS+9 F&L+3 DS+6 R+3
Progeny Data: 129 Daus: 86% GP+
OEX 24VG 87GP 17G 1F
119 DAUS ME AVG: 11045 426 3.9 352 3.2
AVG BCA: M209 F218 P213

BRAEDALE GOLDWYN PB

HOCANM10705608 *CVF*BYF*BLF
GP-84-8YR-CAN EXTRA'05 GM'12
CAN-GEV Apr*15 99%Rel GLPI+2561/99%
KG M+127 F+40 %F+0.34 P+21 %P+0.15
CAN-GEV Apr*15 99%Rel Conf+10
TOC-FARM ALLEN AMYLY PB
HOITAF53000628285
EX-96-ITA
07-00 305 15259 827 5.4 548 3.6
4 LACT: 52277 2480 4.7 1827 3.5 KG

SHOREMAR JAMES PB

HOCANM5902195 *CVF*BLF
GP-81-2YR-CAN EXTRA'98
BRAEDALE BALER TWINE PB
HOCANF6860888 *BLF ETM
VG-86-2YR-CAN 33* (27/138)
CANYON-BREEZE ALLEN-ET PB
HOUSAM17129288 *CVF*BLF ET
VG-85-6YR-CAN EXTRA'01

TOC-FARM PROGRESS AMY ET PB

HOITAF53000609476 ET
EX-93-ITA

EBYBROOK DUNDEE TREATY PB

HOCANF9984889 B:2009 Jul 01
EX-91-CAN
MS:91 (FA:8 RAH:7 RAW:7) F&L:92 DS:91 R:91
CAN-EBV Apr*15 63%Rel LPI+1641/52%
KG M-186/27% F-8/23% %F-0.02
SCS 3.38 P-15/11% %P-0.08
CAN-EBV Apr*15 43%Rel Conf+5/75%
MS+6 F&L-1 DS+3 R-1
01-11 305 10752 390 3.6 317 2.9
335 11759 430 3.7 351 3.0
BCA 285 277 260
03-00 305 10001 393 3.9 318 3.2
BCA 232 244 227
04-00 305 11284 453 4.0 345 3.1
BCA 240 259 228
3 LACT: 33540 1296 3.9 1031 3.1 KG
AVG BCA: M252(-3) F260(+23) P238(-8)
Progeny Data: OEX 1VG OGP OG 0F

REGANCREST DUNDEE-ET PB

HOUSAM127640114 *CVF*BYF*BLF ET
EX-95-6YR-USA ST'04
CAN-GEV Apr*15 99%Rel GLPI+1726/99%
KG M-214 F-28 %F-0.19 P+0 %P+0.06
CAN-GEV Apr*15 99%Rel Conf+5
EBYBROOK ROY TREAT PB
HOCANF9668857
VG-85-1YR-CAN
01-10 105 3079 117 3.8 87 2.8
1 LACT: 3079 117 3.8 87 2.8 KG
Progeny Data: 1EX 0VG OGP OG 0F
1 DAUS ME AVG: 13356 508 3.8 394 2.9
AVG BCA: M252 F260 P238

MARCREST ENCORE PB

HOUSAM2048702 *CVF*BLF
EX-96-9YR-USA GM
SNOW-N DENISES DELLIA PB
HOUSAF12895802 *CVF*BLF
EX-95-2E-USA GMD DOM 5* (0/25)
ROYLANE JORDAN-ET PB
HOUSAM17064727 *CVF*BLF ET
EX-95-10YR-USA GM ST'05

EBYBROOK TRISHTEN A J PB

HOCANF8506198 ET
VG-85-4YR-CAN
05-10 305 13860 619 4.5 415 3.0
328 14450 644 4.5 438 3.0
BCA 256 311 247
4 LACT: 45340 1917 4.2 1389 3.1 KG
AVG BCA: M225(+23) F253(+50) P214(+13)
Progeny Data: OEX 2VG OGP OG 0F
1 DAUS ME AVG: 10057 334 3.3 319 3.2
AVG BCA: M190 F171 P193



Sauder Holme ABS Silver Red EX-90

2nd Dam

Lot: 50

EBYBROOK ADONIS SILLY PB

HOCANF12077138 R&W B:2015 Mar 27
 CAN-PA Apr*15 28%Rel PA LPI+2147/27%
 KG M+150/46% F+23/67% %F+0.19
 SCS 3.11 P+8/50% %P+0.03
 CAN-PA Apr*15 27%Rel Conf+9/94%
 MS+7 F&L+5 DS+8 R+5

4th-7th Maternal Dam
 SAUDER HOLME GLACIER SANDRA EX-90-2E-CAN
 RYNLAND RANGER SAMENTA VG-87-3YR-CAN 2*
 RYNLAND RENAISSANCE SELINA GP-81-3YR-CAN
 RYNLAND NICK SANDRA QE VG-85-3YR-CAN

LUCK-E ADONIS-RED-ET PB

HOUSAM69989444 R&W *CVF*BYF*BLF*DPF ET
 CAN-GPA Apr*15 75%Rel GPA LPI+2409/73%
 KG M+992/74% F+48/82% %F+0.14
 SCS 3.10 P+26/64% %P+0.06
 CAN-GPA Apr*15 73%Rel Conf+8
 MS+6 F&L+6 DS+8 R+5

WILLSBRO LARSON-ET PB

HOGBRM642862 *RDC*CVF*BYF*BLF ET
 CAN-GEBV Apr*15 98%Rel GLPI+2464/96%
 KG M+1697 F+46 %F-0.14 P+57 %P+0.01
 CAN-GEBV Apr*15 97%Rel Conf+5

DUDOC MR BURNS PB

HOCANM100745543 *RDC*CVF*BYF*BLF ET
 VG-85-5YR-CAN EXTRA'09

ACECROFT GOLDWYN LILAZ ET PB

HOGBRF11244311 ET
 VG-87-2YR-GBR

LUCK-E ADVENT ASIA-ET PB

HOUSAF63437444 R&W ET
 EX-92-5YR-USA
 02-04 305 11830 557 4.7 383 3.2
 365 13631 651 4.8 451 3.3
 1 LACT: 15803 768 4.9 535 3.4 KG

KHW KITE ADVENT-RED-ET PB

HOUSAM133002953 R&W *CVF*BLF*DPF ET
 EX-94-5YR-USA

LUCK-E BLITZ AUSTRALIA-ET PB

HOUSAF134315038 *CVF*BLF ET
 VG-87-2YR-USA GMD DOM

EBYBROOK GOLDSUN SARAH PB

HOCANF11858828 *RDC B:2013 Jul 17
 CAN-PA Apr*15 37%Rel PA LPI+1915/34%
 KG M-692/8% F-2/31% %F+0.24
 SCS 3.13 P-9/18% %P+0.13
 CAN-PA Apr*15 34%Rel Conf+10/96%
 MS+9 F&L+4 DS+8 R+5

TOC-FARM GOLDSUN ET PB

HOITAM53990032335 *CVF*BYF*BLF*MFF ET
 CAN-GEBV Apr*15 88%Rel GLPI+1887/86%
 KG M-860 F-15 %F+0.19 P-14 %P+0.13
 CAN-GEBV Apr*15 86%Rel Conf+9

BRAEDALE GOLDWYN PB

HOCANM10705608 *CVF*BYF*BLF
 GP-84-8YR-CAN EXTRA'05 GM'12

TOC-FARM ALLEN AMYLY PB

HOITAF53000628285
 EX-96-ITA

SAUDER HOLME ABS SILVER RED PB

HOCANF11026368 R&W
 EX-90-CAN
 02-00 305 10050 333 3.3 310 3.1
 BCA 265 236 256
 03-03 305 10985 430 3.9 363 3.3
 329 11512 457 4.0 382 3.3
 BCA 248 261 252
 04-04 P234 11750 494 4.2 382 3.3
 PBCA 244 274 246
 3 LACT: 33225 1289 3.9 1065 3.2 KG
 AVG BCA: M252(-3) F257(+6) P251(+5)

APPLES ABSOLUTE-RED-ET PB

HOUSAM139358472 R&W *CVC*BYF*BLF*DPF ET
 EX-92-4YR-USA ST'13

SAUDER HOLME ADVANTAGE SPARKLE PB

HOCANF9590557 R&W
 EX-90-CAN
 03-00 305 8367 308 3.7 272 3.3
 337 8799 324 3.7 289 3.3
 BCA 188 188 192
 3 LACT: 25064 915 3.7 818 3.3 KG
 AVG BCA: M186(-5) F184(-14) P185(-11)
 Progeny Data: 1EX 0VG 0GP 0G 0F
 1 DAUS ME AVG: 13356 502 3.8 416 3.1
 AVG BCA: M252 F257 P251

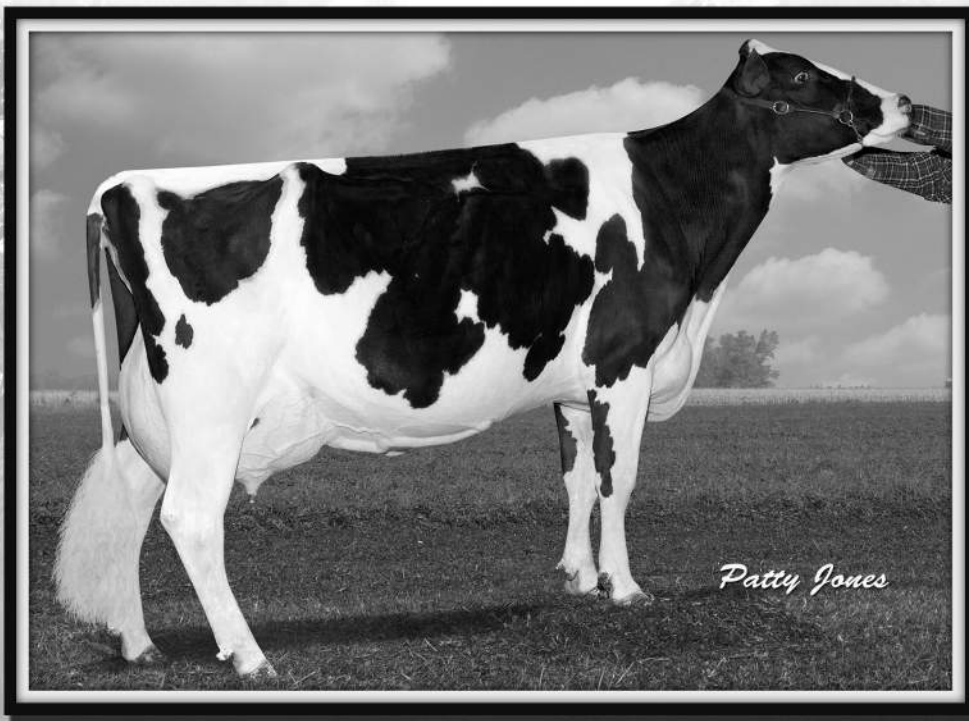

Futurecrest Tidy Jane EX-90 4E
Dam

Lot: 51

EBYBROOK TIDY JANET ROY PB
 HOCANF7766145 ET B:2007 Apr 09
 EX-92-3E-CAN
 MS:92 (FA:7 RAH:7 RAW:8) F&L:90 DS:94 R:93
 CAN-EBV Apr*15 68%Rel LPI+1019/55%
 KG M-623/10% F-68/0% %F-0.44
 SCS 3.11 P-49/0% %P-0.24
 CAN-EBV Apr*15 45%Rel Conf+0/26%
 MS-1 F&L+0 DS+2 R-1
 Progeny Data: OEX 1VG 1GP 0G 0F
 2 DAUS ME AVG: 12386 433 3.5 365 2.9
 AVG BCA: M234 F222 P221
1st 60,000 KG PRODUCTION CLASS PERTH BREEDERS CUP '15

Dam of Lot 53

03-01	305	10939	313	2.9	305	2.8
	BCA	249	192		215	
04-02	305	13080	388	3.0	363	2.8
	321	13634	406	3.0	381	2.8
	BCA	273	219		237	
05-03	285	12144	371	3.1	346	2.8
	BCA	246	203		220	
06-02	292	11282	357	3.2	304	2.7
	BCA	226	193		191	
07-03	P266	13455	517	3.8	379	2.8
	PBCA	269	279		238	
6	LACT:	67648	2150	3.2	1893	2.8
	AVG BCA:	M243(+4)	F208(-27)		P212(-19)	

4th Maternal Dam
 A LADY Y-RUN TIDY GLORY VG-88-11YR-USA

FRESH JULY 12, 2014

DUE OCTOBER 4, 2015
TO EBYBROOK LIZZARD

ROYLANE JORDAN-ET PB
 HOUSAM17064727 *CVF*BLF ET
 EX-95-10YR-USA GM ST'05
 CAN-GEV Apr*15 99%Rel GLPI+1649/99%
 KG M-406/10% F-16/10% %F-0.01
 SCS 3.20 P-20/2% %P-0.05
 CAN-GEV Apr*15 99%Rel Conf+5/81%
 MS+6 F&L+2 DS+5 R-2
 Progeny Data: 5981 Daus: 82% GP+
 282EX 1765VG 2856GP 1030G 48F
 6741 DAUS ME AVG: 11109 417 3.8 345 3.1
 AVG BCA: M210 F214 P209

KED JUROR-ET PB
 HOUSAM2124357 *CVF*BLF*DPF ET
 GP-82-10YR-USA GM ST'98
 CAN-GEV Apr*15 99%Rel GLPI+1515/99%
 KG M-33 F-13 %F-0.10 P-8 %P-0.06
 CAN-GEV Apr*15 99%Rel Conf+0
FIRDELL AEROSTAR BABETTE-ET PB
 HOUSAF14504541 ET
 EX-90-4YR-USA GMD DOM 2*(0/10)
 03-02 305 16134 622 3.9 513 3.2
 365 18661 722 3.9 600 3.2
 2 LACT: 45214 1755 3.9 1506 3.3 KG

TO-MAR BLACKSTAR-ET PB
 HOUSAM1929410 *CVF*BLF*DPF ET
 EX-93-7YR-USA GM'94
KED MARK JUSTINE PB
 HOUSAF12750091
 VG-88-5YR-USA DOM GMD
MADAWASKA AEROSTAR PB
 HOCANM383622 *CVF*BLF
 EX-CAN EXTRA'92 GM'95
FIRDELL MARK BARBIE PB
 HOUSAF12519322
 EX-90-2E-USA GMD DOM

FUTURECREST TIDY JANE PB
 HOCANF9079613 *BRC ET B:1999 Sep 02
 EX-90-4E-CAN
 MS:91 (FA:8 RAH:8 RAW:7) F&L:88 DS:92 R:88
 CAN-EBV Apr*15 71%Rel LPI+713/57%
 KG M-1690/0% F-71/0% %F-0.06
 SCS 3.04 P-66/0% %P-0.07
 CAN-EBV Apr*15 48%Rel Conf-6/1%
 MS-7 F&L-3 DS-4 R-1
 04-10 305 10597 374 3.5 320 3.0
 BCA 217 205 205
 06-00 305 15820 590 3.7 474 3.0
 365 18577 692 3.7 563 3.0
 BCA 303 301 286
 07-08 305 13804 528 3.8 412 3.0
 BCA 269 282 258
 09-04 305 13745 637 4.6 412 3.0
 BCA 256 327 248
 7 LACT: 89210 3440 3.9 2778 3.1 KG
 AVG BCA: M236(+47) F246(+55) P226(+35)
 1 Superior Lactation
 2ND MATURE COW 2006 ROCKTON CHAMP.
 2ND SR.2-YR 2002 ELGIN
 Progeny Data: 1EX 2VG 1GP 0G 0F
 3 DAUS ME AVG: 12480 418 3.3 348 2.8
 AVG BCA: M236 F214 P211

BOULET CHARLES ET PB
 HOCANM395671 *CVF*BRC*BLF ET
 EX-CAN ST'94
 CAN-GEV Apr*15 99%Rel GLPI+1365/99%
 KG M-1429 F-16 %F+0.37 P-26 %P+0.20
 CAN-GEV Apr*15 99%Rel Conf-5
QUALITY TIDY TEMPLE ET PB
 HOCANF4304281 ET
 EX-3E-CAN 3*(6/10)
 02-03 305 6995 278 4.0 235 3.4
 BCA 175 189 184
 03-03 305 8301 316 3.8 269 3.2
 BCA 188 194 185
 04-03 305 9493 349 3.7 292 3.1
 BCA 189 188 181
 05-08 305 10177 403 4.0 324 3.2
 317 10351 412 4.0 332 3.2
 BCA 187 201 193
 07-05 305 9774 373 3.8 311 3.2
 BCA 186 190 187
 5 LACT: 45951 1779 3.9 1482 3.2 KG
 AVG BCA: M185(-2) F192(-3) P186(-4)
 2ND JR.2-YR 1988 EAST-CENTRAL CHAMP.
 Progeny Data: 1EX 2VG 2GP 1G 0F
 6 DAUS ME AVG: 11478 458 4.0 368 3.2
 AVG BCA: M217 F235 P222

HANOVER-HILL INSPIRATION PB
 HOCANM363162 *BRC*BLF
 EX-CAN EXTRA'90
BOULET MARK ANTHONY CANDY PB
 HOCANF3786584
 VG-85-2YR-CAN 8*(15/34)
ROYBROOK TEMPO PB
 HOCANM330643 *BRC
 EX-CAN EXTRA'79
A VERN-LEE TIDY WIN PB
 HOCANF3815610
 EX-CAN VG-88-3YR-USA 2*(0/0)
 05-11 305 11064 446 4.0
 365 12280 500 4.1
 BCA 212 230
 5 LACT: 50066 2061 4.1 206 2.9 KG
 AVG BCA: M196(+36) F217(+45)
 2 Superior Lactations
 1983 CAN CHAMP 3YR FAT
 3RD MATURE COW 1984 EAST-CENTRAL CHAMP.
 Progeny Data: 2EX 4VG 2GP 1G 0F
 9 DAUS ME AVG: 9229 340 3.7 292 3.2
 AVG BCA: M174 F174 P176



Futurecrest Tidy Jane EX-90 4E
2nd Dam

Lot: 52

EBYBROOK GOLDSUN JAM PB

HOCANF11858822 MB B:2013 Jul 05
CAN-PA Apr*15 39%Rel PA LPI+1438/35%
KG M-741/7% F-41/2% %F-0.13
SCS 2.96 P-32/1% %P-0.05
CAN-PA Apr*15 33%Rel Conf+5/75%
MS+4 F&L+1 DS+4 R+1

Daughter of Lot 52

4th & 5th Maternal Dam
A VERN-LEE TIDY WIN EX-CAN 2*
A LADY Y-RUN TIDY GLORY VG-88-11YR-USA

FRESH APRIL 3, 2015

TOC-FARM GOLDSUN ET PB

HOITAM53990032335 *CVF*BYF*BLF*MFF ET
CAN-GEV Apr*15 88%Rel GLPI+1887/86%
KG M-860/3% F-15/10% %F+0.19
SCS 2.81 P-14/5% %P+0.13
CAN-GEV Apr*15 86%Rel Conf+9/95%
MS+9 F&L+3 DS+6 R+3
Progeny Data: 129 Daus: 86% GP+
0EX 24VG 87GP 17G 1F
119 DAUS ME AVG: 11045 426 3.9 352 3.2
AVG BCA: M209 F218 P213

BRAEDALE GOLDWYN PB

HOCANM10705608 *CVF*BYF*BLF
GP-84-8YR-CAN EXTRA'05 GM'12
CAN-GEV Apr*15 99%Rel GLPI+2561/99%
KG M+127 F+40 %F+0.34 P+21 %P+0.15
CAN-GEV Apr*15 99%Rel Conf+10
TOC-FARM ALLEN AMYLY PB
HOITAF53000628285
EX-96-ITA
07-00 305 15259 827 5.4 548 3.6
4 LACT: 52277 2480 4.7 1827 3.5 KG

SHOREMAR JAMES PB

HOCANM5902195 *CVF*BLF
GP-81-2YR-CAN EXTRA'98
BRAEDALE BALER TWINE PB
HOCANF6860888 *BLF ETM
VG-86-2YR-CAN 33*(27/138)
CANYON-BREEZE ALLEN-ET PB
HOUSAM17129288 *CVF*BLF ET
VG-85-6YR-CAN EXTRA'01

TOC-FARM PROGRESS AMY ET PB

HOITAF53000609476 ET
EX-93-ITA

EBYBROOK TIDY JANET ROY PB

HOCANF7766145 ET B:2007 Apr 09
EX-92-3E-CAN
MS:92 (FA:7 RAH:7 RAW:8) F&L:90 DS:94 R:93
CAN-EBV Apr*15 68%Rel LPI+1019/55%
KG M-623/10% F-68/0% %F-0.44
SCS 3.11 P-49/0% %P-0.24
CAN-EBV Apr*15 45%Rel Conf+0/26%
MS-1 F&L+0 DS+2 R-1
03-01 305 10939 313 2.9 305 2.8
BCA 249 192 215
04-02 305 13080 388 3.0 363 2.8
321 13634 406 3.0 381 2.8
BCA 273 219 237
05-03 285 12144 371 3.1 346 2.8
BCA 246 203 220
06-02 292 11282 357 3.2 304 2.7
BCA 226 193 191
07-03 P266 13455 517 3.8 379 2.8
PBCA 269 279 238
6 LACT: 67648 2150 3.2 1893 2.8 KG
AVG BCA: M243(+4) F208(-27) P212(-19)
Progeny Data: 0EX 1VG 1GP 0G 0F
2 DAUS ME AVG: 12386 433 3.5 365 2.9
AVG BCA: M234 F222 P221

ROYLANE JORDAN-ET PB

HOUSAM17064727 *CVF*BLF ET
EX-95-10YR-USA GM ST'05
CAN-GEV Apr*15 99%Rel GLPI+1649/99%
KG M-406 F-16 %F-0.01 P-20 %P-0.05
CAN-GEV Apr*15 99%Rel Conf+5
FUTURECREST TIDY JANE PB
HOCANF9079613 *BRC ET
EX-90-4E-CAN
04-10 305 10597 374 3.5 320 3.0
BCA 217 205 205
06-00 305 15820 590 3.7 474 3.0
365 18577 692 3.7 563 3.0
BCA 303 301 286
07-08 305 13804 528 3.8 412 3.0
BCA 269 282 258
09-04 305 13745 637 4.6 412 3.0
BCA 256 327 248
7 LACT: 89210 3440 3.9 2778 3.1 KG
AVG BCA: M236(+47) F246(+55) P226(+35)
1 Superior Lactation
2ND MATURE COW 2006 ROCKTON CHAMP.
2ND SR.2-YR 2002 ELGIN
Progeny Data: 1EX 2VG 1GP 0G 0F
3 DAUS ME AVG: 12480 418 3.3 348 2.8
AVG BCA: M236 F214 P211

KED JUROR-ET PB

HOUSAM2124357 *CVF*BLF*DPF ET
GP-82-10YR-USA GM ST'98
FIRDELL AEROSTAR BABETTE-ET PB
HOUSAF14504541 ET
EX-90-4YR-USA GMD DOM 2*(0/10)
BOULET CHARLES ET PB
HOCANM395671 *CVF*BRC*BLF ET
EX-CAN ST'94

QUALITY TIDY TEMPLE ET PB

HOCANF4304281 ET
EX-3E-CAN 3*(6/10)
05-08 305 10177 403 4.0 324 3.2
317 10351 412 4.0 332 3.2
BCA 187 201 193
5 LACT: 45951 1779 3.9 1482 3.2 KG
AVG BCA: M185(-2) F192(-3) P186(-4)
2ND JR.2-YR 1988 EAST-CENTRAL CHAMP.
Progeny Data: 1EX 2VG 2GP 1G 0F
6 DAUS ME AVG: 11478 458 4.0 368 3.2
AVG BCA: M217 F235 P222



Ebybrook Tidy Joy Roy VG-85
Dam

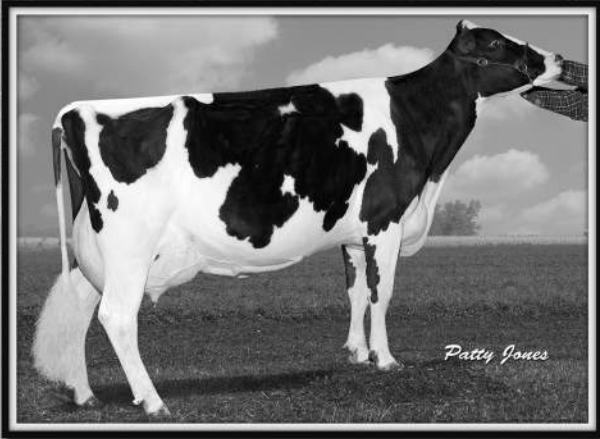

Futurecrest Tidy Jane EX-90 4E
2nd Dam

Lot: 53

EBYBROOK DRAKE JOYOUS PB
 HOCANF9984895 B:2009 Dec 15
 EX-91-2E-CAN
 MS:92 (FA:9 RAH:8 RAW:7) F&L:90 DS:92 R:92
 CAN-EBV Apr*15 62%Rel LPI+1444/52%
 KG M-261/23% F-38/3% %F-0.27
 SCS 3.34 P-33/1% %P-0.20
 CAN-EBV Apr*15 43%Rel Conf+5/75%
 MS+7 F&L+0 DS+5 R+1

01-09	305	11019	355	3.2	315	2.9
	365	12639	403	3.2	362	2.9
	BCA	291	250		258	
03-04	305	11024	407	3.7	323	2.9
	BCA	242	242		221	
04-05	299	11308	457	4.0	341	3.0
	BCA	233	254		220	
3 LACT:		36485	1313	3.6	1071	2.9
AVG BCA:	M255(+1)	F249(+2)	P233(-13)			

4th & 5th Maternal Dam
 A VERN-LEE TIDY WIN EX-CAN 2*
 A LADY Y-RUN TIDY GLORY VG-88-11YR-USA

FRESH MAY 1, 2015

Dam of Lot 54

FAR-O-LA DEBBIE-JO DRAKE-ET PB
 HOUSAM130498623 *CVF*BLF ET
 ST'09
 CAN-GEBV Apr*15 99%Rel GLPI+1577/99%
 KG M-836/3% F-46/1% %F-0.15
 SCS 3.02 P-26/1% %P+0.01
 CAN-GEBV Apr*15 99%Rel Conf+6/86%
 MS+10 F&L+0 DS+2 R-2
 Progeny Data: 2091 Daus: 79% GP+
 106EX 579VG 972GP 407G 27F
 2395 DAUS ME AVG: 10853 402 3.7 340 3.1
 AVG BCA: M205 F206 P206

REGANCREST ELTON DURHAM-ET PB
 HOUSAM2250783 *CVC*RDF*BLF ET
 EX-90-7YR-USA GM
 GMACE Apr*15 99%Rel GMLPI+1783/99%
 KG M-281 F-43 %F-0.33 P+6 %P+0.15
 GMACE Apr*15 99%Rel Conf+6
REGANCREST DEBBIE-JO-ET PB
 HOUSAF17320391 ET
 EX-92-6YR-USA DOM GMD 4*(0/20)
 05-04 305 17972 749 4.2 563 3.1
 365 20457 856 4.2 652 3.2
 2 LACT: 48689 2016 4.1 1647 3.4 KG

EMPRISE BELL ELTON PB
 HOUSAM1912270 *CVC*BLF*DPF
 EX-95-11YR-USA SP'98
SNOW-N DENISES DELLIA PB
 HOUSAF12895802 *CVF*BLF
 EX-95-2E-USA GMD DOM 5*(0/25)
BRABANT STAR PATRON-ET PB
 HOUSAM2160458 *CVF*BLF ET
 EX-92-10YR-USA GM
REGANCREST LEADMAN DOLLY-ET PB
 HOUSAF14739104 ET
 EX-90-3YR-USA GMD DOM 5*(0/25)

EBYBROOK TIDY JOY ROY PB
 HOCANF7766147 ET B:2006 Dec 01
 VG-85-3YR-CAN
 MS:87 (FA:8 RAH:5 RAW:7) F&L:83 DS:85 R:81
 CAN-EBV Apr*15 61%Rel LPI+1112/52%
 KG M-971/3% F-44/2% %F-0.08
 SCS 3.24 P-52/0% %P-0.17
 CAN-EBV Apr*15 45%Rel Conf+1/36%
 MS+0 F&L+0 DS+3 R-2
 02-00 305 8027 286 3.6 230 2.9
 307 8048 287 3.6 230 2.9
 BCA 198 192 177
 03-00 135 4644 167 3.6 134 2.9
 2 LACT: 12692 454 3.6 364 2.9 KG
 AVG BCA: M198(+8) F192(-2) P177(-15)
 Progeny Data: 1EX 0VG 0GP 0G 0F
 1 DAUS ME AVG: 13515 485 3.6 385 2.8
 AVG BCA: M255 F249 P233

ROYLANE JORDAN-ET PB
 HOUSAM17064727 *CVF*BLF ET
 EX-95-10YR-USA GM ST'05
 CAN-GEBV Apr*15 99%Rel GLPI+1649/99%
 KG M-406 F-16 %F-0.01 P-20 %P-0.05
 CAN-GEBV Apr*15 99%Rel Conf+5
FUTURECREST TIDY JANE PB
 HOCANF9079613 *BRC ET
 EX-90-4E-CAN
 04-10 305 10597 374 3.5 320 3.0
 BCA 217 205 205
 06-00 305 15820 590 3.7 474 3.0
 365 18577 692 3.7 563 3.0
 BCA 303 301 286
 07-08 305 13804 528 3.8 412 3.0
 BCA 269 282 258
 09-04 305 13745 637 4.6 412 3.0
 BCA 256 327 248
 7 LACT: 89210 3440 3.9 2778 3.1 KG
 AVG BCA: M236(+47) F246(+55) P226(+35)
 1 Superior Lactation
 2ND MATURE COW 2006 ROCKTON CHAMP.
 2ND SR.-2-YR 2002 ELGIN
 Progeny Data: 1EX 2VG 1GP 0G 0F
 3 DAUS ME AVG: 12480 418 3.3 348 2.8
 AVG BCA: M236 F214 P211

KED JUROR-ET PB
 HOUSAM2124357 *CVF*BLF*DPF ET
 GP-82-10YR-USA GM ST'98
FIRDELL AEROSTAR BABETTE-ET PB
 HOUSAF14504541 ET
 EX-90-4YR-USA GMD DOM 2*(0/10)
BOULET CHARLES ET PB
 HOCANM395671 *CVF*BRC*BLF ET
 EX-CAN ST'94
QUALITY TIDY TEMPLE ET PB
 HOCANF4304281 ET
 EX-3E-CAN 3*(6/10)
 05-08 305 10177 403 4.0 324 3.2
 317 10351 412 4.0 332 3.2
 BCA 187 201 193
 5 LACT: 45951 1779 3.9 1482 3.2 KG
 AVG BCA: M185(-2) F192(-3) P186(-4)
 2ND JR.-2-YR 1988 EAST-CENTRAL CHAMP.
 Progeny Data: 1EX 2VG 2GP 1G 0F
 6 DAUS ME AVG: 11478 458 4.0 368 3.2
 AVG BCA: M217 F235 P222



Ebybrook Lizzard Joyfull
She sells

Lot: 54

EBYBROOK LIZZARD JOYFULL PB
 HOCANF12077113 B:2014 Jun 09
 CAN-PA Apr*15 39%Rel PA LPI+1888/35%
 KG M+142/46% F-1/32% %F-0.06
 SCS 3.21 P-3/27% %P-0.06
 CAN-PA Apr*15 33%Rel Conf+6/82%
 MS+7 F&L+4 DS+1 R+1

Daughter of Lot 53

4th-6th Maternal Dam
 QUALITY TIDY TEMPLE ET EX-3E-CAN 3*
 A VERN-LEE TIDY WIN EX-CAN 2*
 A LADY Y-RUN TIDY GLORY VG-88-11YR-USA

BRED MAY 21, 2015
TO SEXED OH-RIVER-SYC BYWAY

EBYBROOK LIZZARD PB
 HOCANM9984900 *BYF ET
 CAN-GEBV Apr*15 93%Rel GLPI+2367/89%
 KG M+544/51% F+35/68% %F+0.14
 SCS 3.08 P+27/66% %P+0.08
 CAN-GEBV Apr*15 87%Rel Conf+7/90%
 MS+8 F&L+8 DS-2 R+0
 Progeny Data: 131 Daus: 54% GP+
 0EX 5VG 66GP 57G 3F
 142 DAUS ME AVG: 11090 443 4.0 352 3.2
 AVG BCA: M210 F227 P213

ENSENADA TABOO PLANET-ET PB
 HOUSAM60597003 *CVF*RDF*BYF*BLF*DPF ET
 EX-90-4YR-USA GM'11 EXTRA'12
 CAN-GEBV Apr*15 99%Rel GLPI+2602/99%
 KG M+1779 F+49 %F-0.15 P+60 %P+0.01
 CAN-GEBV Apr*15 99%Rel Conf+3
COMESTAR MODEL LIZTESS TALENT PB
 HOCANF102482555 *RDF ET
 EX-93-CAN 8*(10/30)
 04-02 305 13901 491 3.5 466 3.4
 365 16483 579 3.5 559 3.4
 BCA 282 265 293
 3 LACT: 76079 2844 3.7 2657 3.5 KG

ROSE-BAUM TABOO-ET PB
 HOUSAM17121203 *CVF*BLF ET
 VG-87-7YR-USA GM'10
PLUSHANSKI AMEL PATTY-ET PB
 HOUSAF130161039 *CVF ET
 EX-93-3E-USA DOM GMD
LADINO PARK TALENT-IMP-ET PB
 HOAUSM930377 *RDC*CVF*BLF ET
 EX-90-6YR-AUS ST'03
COMESTAR MODEL LIZA OUTSIDE PB
 HOCANF7260648 ET
 VG-87-4YR-CAN 26*(0/131)

EBYBROOK DRAKE JOYOUS PB
 HOCANF9984895 B:2009 Dec 15
 EX-91-2E-CAN
 MS:92 (FA:9 RAH:8 RAW:7) F&L:90 DS:92 R:92
 CAN-EBV Apr*15 62%Rel LPI+1444/52%
 KG M-261/23% F-38/3% %F-0.27
 SCS 3.34 P-33/1% %P-0.20
 CAN-EBV Apr*15 43%Rel Conf+5/75%
 MS+7 F&L+0 DS+5 R+1
 01-09 305 11019 355 3.2 315 2.9
 365 12639 403 3.2 362 2.9
 BCA 291 250 258
 03-04 305 11024 407 3.7 323 2.9
 BCA 242 242 221
 04-05 299 11308 457 4.0 341 3.0
 BCA 233 254 220
 3 LACT: 36485 1313 3.6 1071 2.9 KG
 AVG BCA: M255(+1) F249(+2) P233(-13)

FAR-O-LA DEBBIE-JO DRAKE-ET PB
 HOUSAM130498623 *CVF*BLF ET
 ST'09
 CAN-GEBV Apr*15 99%Rel GLPI+1577/99%
 KG M-836 F-46 %F-0.15 P-26 %P+0.01
 CAN-GEBV Apr*15 99%Rel Conf+6
EBYBROOK TIDY JOY ROY PB
 HOCANF7766147 ET
 VG-85-3YR-CAN
 02-00 305 8027 286 3.6 230 2.9
 307 8048 287 3.6 230 2.9
 BCA 198 192 177
 03-00 135 4644 167 3.6 134 2.9
 2 LACT: 12692 454 3.6 364 2.9 KG
 AVG BCA: M198(+8) F192(-2) P177(-15)
 Progeny Data: 1EX 0VG 0GP 0G 0F
 1 DAUS ME AVG: 13515 485 3.6 385 2.8
 AVG BCA: M255 F249 P233

REGANCREST ELTON DURHAM-ET PB
 HOUSAM2250783 *CVC*RDF*BLF ET
 EX-90-7YR-USA GM
REGANCREST DEBBIE-JO-ET PB
 HOUSAF17320391 ET
 EX-92-6YR-USA DOM GMD 4*(0/20)
ROYLANE JORDAN-ET PB
 HOUSAM17064727 *CVF*BLF ET
 EX-95-10YR-USA GM ST'05
FUTURECREST TIDY JANE PB
 HOCANF9079613 *BRC ET
 EX-90-4E-CAN
 06-00 305 15820 590 3.7 474 3.0
 365 18577 692 3.7 563 3.0
 BCA 303 301 286
 7 LACT: 89210 3440 3.9 2778 3.1 KG
 AVG BCA: M236(+47) F246(+55) P226(+35)
 1 Superior Lactation
 2ND MATURE COW 2006 ROCKTON CHAMP.
 2ND SR.2-YR 2002 ELGIN
 Progeny Data: 1EX 2VG 1GP 0G 0F
 3 DAUS ME AVG: 12480 418 3.3 348 2.8
 AVG BCA: M236 F214 P211

Lot: 55

EBYBROOK ROY UDIDIT PB
 HOCANF11274973 B:2011 May 26
 EX-95-10YR-USA GM ST'05
 VG-85-2YR-CAN
 MS:85 (FA:6 RAH:5 RAW:7) F&L:86 DS:85 R:83
 CAN-EBV Apr*15 62%Rel LPI+1577/52%
 KG M-860/5% F+5/40% %P+0.34
 SCS 3.13 P-23/5% %P+0.06
 CAN-EBV Apr*15 44%Rel Conf+0/26%
 MS+1 F&L+0 DS+0 R-3

01-08 299 8790 363 4.1 269 3.1
 BCA 239 265 232
 02-07 305 10461 488 4.7 327 3.1
 365 11641 543 4.7 371 3.2
 BCA 240 305 239
 2 LACT: 20609 915 4.4 647 3.1 KG
 AVG BCA: M240 (-17) F285 (+36) P236 (-12)

4th-7th Maternal Dam
 ALMAC LUCY SHEIK VG-85-8YR-CAN 1*
 ALMAC NELLIE LUCILLE VG-85-10YR-CAN
 ALMAC I M H NELLIE VG-85-3YR-CAN 2*
 ALMAC INKA MAY H VG-86-6YR-CAN

Dam of Lot 56

FRESH MAY 8, 2015

ROYLANE JORDAN-ET PB
 HOUSAM17064727 *CVF*BLF ET
 EX-95-10YR-USA GM ST'05
 CAN-GEV Apr*15 99%Rel GLPI+1649/99%
 KG M-406/10% F-16/10% %P-0.01
 SCS 3.20 P-20/2% %P-0.05
 CAN-GEV Apr*15 99%Rel Conf+5/81%
 MS+6 F&L+2 DS+5 R-2
 Progeny Data: 5981 Daus: 82% GP+
 282EX 1765VG 2856GP 1030G 48F
 6741 DAUS ME AVG: 11109 417 3.8 345 3.1
 AVG BCA: M210 F214 P209

KED JUROR-ET PB
 HOUSAM2124357 *CVF*BLF*DPF ET
 GP-82-10YR-USA GM ST'98
 CAN-GEV Apr*15 99%Rel LPI+1515/99%
 KG M-33 F-13 %F-0.10 P-8 %P-0.06
 CAN-GEV Apr*15 99%Rel Conf+0
FIREDELL AEROSTAR BABETTE-ET PB
 HOUAF14504541 ET
 EX-90-4YR-USA GMD DOM 2*(0/10)
 03-02 305 16134 622 3.9 513 3.2
 365 18661 722 3.9 600 3.2
 2 LACT: 45214 1755 3.9 1506 3.3 KG

TO-MAR BLACKSTAR-ET PB
 HOUAF1929410 *CVF*BLF*DPF ET
 EX-93-7YR-USA GM'94
KED MARK JUSTINE PB
 HOUAF12750091
 VG-88-5YR-USA DOM GMD
MADAWASKA AEROSTAR PB
 HOCANM383622 *CVF*BLF
 EX-CAN EXTRA'92 GM'95
FIREDELL MARK BARBIE PB
 HOUAF12519322
 EX-90-2E-USA GMD DOM

EBYBROOK UTOPIA TALENT PB
 HOCANF7766126 ET B:2006 Jan 01
 EX-92-CAN
 MS:95 (FA:9 RAH:8 RAW:9) F&L:91 DS:89 R:90
 CAN-EBV Apr*15 68%Rel LPI+1109/57%
 KG M-879/4% F-48/1% %P-0.15
 SCS 3.14 P-27/3% %P+0.02
 CAN-EBV Apr*15 50%Rel Conf-5/2%
 MS-4 F&L-3 DS-7 R-1
 02-01 305 8151 292 3.6 254 3.1
 331 8655 311 3.6 272 3.1
 BCA 205 199 202
 03-02 267 8451 228 2.7 278 3.3
 BCA 183 135 189
 04-04 289 9908 338 3.4 293 3.0
 BCA 203 188 189
 05-04 305 9074 343 3.8 298 3.3
 BCA 180 184 187
 4 LACT: 36433 1238 3.4 1161 3.2 KG
 AVG BCA: M193(+5) F177(-15) P192(+2)
 Progeny Data: OEX 2VG 1GP 1G 0F
 2 DAUS ME AVG: 11221 449 4.0 351 3.1
 AVG BCA: M212 F230 P212

LADINO PARK TALENT-IMP-ET PB
 HOAUSM930377 *RDC*CVF*BLF ET
 EX-90-6YR-AUS ST'03
 CAN-GEV Apr*15 99%Rel GLPI+1706/99%
 KG M-361 F-36 %F-0.22 P-1 %P+0.09
 CAN-GEV Apr*15 99%Rel Conf+7
DA BRAE LEADER UNITED PB
 HOCANF6714215
 VG-86-3YR-CAN
 02-01 305 8555 278 3.2 290 3.4
 365 9935 330 3.3 344 3.5
 BCA 217 190 232
 03-04 305 9184 352 3.8 309 3.4
 BCA 204 211 212
 04-07 305 9567 357 3.7 315 3.3
 BCA 189 188 194
 05-07 219 8305 335 4.0 273 3.3
 BCA 160 172 166
 07-01 104 2680 112 4.2 95 3.5
 5 LACT: 42632 1625 3.8 1464 3.4 KG
 AVG BCA: M193(+1) F190(+2) P201(+7)
 Progeny Data: 2EX 2VG 2GP 0G 0F
 6 DAUS ME AVG: 10792 383 3.5 344 3.2
 AVG BCA: M204 F196 P208

MAUGHLIN STORM PB
 HOCANM5457798 *CVF*BRC*BLF ET
 EX-CAN EXTRA'96
MARKWELL LEADER ROSE-ET PB
 HOUAF15804313 *RDC ET
 EX-91-2E-USA VG-86-3YR-CAN
COMESTAR LEADER PB
 HOCANM319769 *CVF*BLF ET
 EX-CAN EXTRA'96 GM
ALMAC LINDY LU PB
 HOCANF5279930 ET
 VG-85-3YR-CAN 1*(7/0)
 04-05 305 9718 397 4.1 334 3.4
 365 10541 436 4.1 371 3.5
 BCA 195 217 213
 3 LACT: 28318 1132 4.0 1000 3.5 KG
 AVG BCA: M190(+23) F203(+34) P207(+36)
 Progeny Data: OEX 2VG 2GP 1G 0F
 5 DAUS ME AVG: 10610 379 3.6 353 3.3
 AVG BCA: M200 F194 P213

Lot: 56

EBYBROOK LIQUIDGOLD UDONTDOIT PB
 HOCANF12294619 B:2015 May 08
 CAN-PA Apr*15 34%Rel PA LPI+2275/31%
 KG M+85/42% F+43/88% %P+0.38
 SCS 3.04 P+21/76% %P+0.17
 CAN-PA Apr*15 29%Rel Conf+4/66%
 MS+4 F&L+2 DS+4 R-2

Daughter of Lot 55

4th-7th Maternal Dam
 ALMAC LINDY LU VG-85-3YR-CAN 1*
 ALMAC LUCY SHEIK VG-85-8YR-CAN 1*
 ALMAC NELLIE LUCILLE VG-85-10YR-CAN
 ALMAC I M H NELLIE VG-85-3YR-CAN 2*

GENERATIONS LIQUID GOLD PB
 HOCANM11397834 *CVF*BYF*BLF*DPF ET
 EX-90-CAN
 F&L:90 DS:91 R:90
 CAN-GPA Apr*15 74%Rel GPA LPI+2988/72%
 KG M+1031/76% F+82/98% %P+0.42
 SCS 2.95 P+65/98% %P+0.27
 CAN-GPA Apr*15 72%Rel Conf+8
 MS+7 F&L+4 DS+8 R-2

MAPEL WOOD BOULDER PB
 HOCANM10973676 *CVF*BYF*BLF ET
 EX-92-CAN
 CAN-GEV Apr*15 89%Rel GLPI+2819/87%
 KG M+820 P+73 %F+0.40 P+47 %P+0.16
 CAN-GEV Apr*15 86%Rel Conf+5
OCONNORS PLANET LUCIA PB
 HOCANF10820364 ET
 VG-86-2YR-CAN 1*(0/6)
 02-05 305 13322 598 4.5 460 3.5
 365 15287 691 4.5 545 3.6
 BCA 321 388 348
 1 LACT: 15658 712 4.5 564 3.6 KG

LONG-LANGS OMAN OMAN-ET PB
 HOUAF135746776 *CVF*BYF*BLF ET
 VG-85-4YR-USA GM'10 EXTRA'12
GEN-I-BEQ SHOTLE BOMBI PB
 HOCANF102438051 *POF ET
 EX-94-2E-USA 16*(4/76)
ENSENADA TABOO PLANET-ET PB
 HOUAF60597003 *CVF*RDF*BYF*BLF*DPF ET
 EX-90-4YR-USA GM'11 EXTRA'12
COMESTAR GOLDWYN LILAC PB
 HOCANF103455285 ETM
 VG-89-5YR-CAN 15*(5/71)

EBYBROOK ROY UDIDIT PB
 HOCANF11274973 B:2011 May 26
 EX-95-2YR-CAN
 MS:85 (FA:6 RAH:5 RAW:7) F&L:86 DS:85 R:83
 CAN-EBV Apr*15 62%Rel LPI+1577/52%
 KG M-860/5% F+5/40% %P+0.34
 SCS 3.13 P-23/5% %P+0.06
 CAN-EBV Apr*15 44%Rel Conf+0/26%
 MS+1 F&L+0 DS+0 R-3
 01-08 299 8790 363 4.1 269 3.1
 BCA 239 265 232
 02-07 305 10461 488 4.7 327 3.1
 365 11641 543 4.7 371 3.2
 BCA 240 305 239
 2 LACT: 20609 915 4.4 647 3.1 KG
 AVG BCA: M240 (-17) F285 (+36) P236 (-12)

ROYLANE JORDAN-ET PB
 HOUSAM17064727 *CVF*BLF ET
 EX-95-10YR-USA GM ST'05
 CAN-GEV Apr*15 99%Rel LPI+1649/99%
 KG M-406 F-16 %F-0.01 P-20 %P-0.05
 CAN-GEV Apr*15 99%Rel Conf+5
EBYBROOK UTOPIA TALENT PB
 HOCANF7766126 ET
 EX-92-CAN
 02-01 305 8151 292 3.6 254 3.1
 331 8655 311 3.6 272 3.1
 BCA 205 199 202
 03-02 267 8451 228 2.7 278 3.3
 BCA 183 135 189
 04-04 289 9908 338 3.4 293 3.0
 BCA 203 188 189
 05-04 305 9074 343 3.8 298 3.3
 BCA 180 184 187
 4 LACT: 36433 1238 3.4 1161 3.2 KG
 AVG BCA: M193(+5) F177(-15) P192(+2)
 Progeny Data: OEX 2VG 1GP 1G 0F
 2 DAUS ME AVG: 11221 449 4.0 351 3.1
 AVG BCA: M212 F230 P212

KED JUROR-ET PB
 HOUSAM2124357 *CVF*BLF*DPF ET
 GP-82-10YR-USA GM ST'98
FIREDELL AEROSTAR BABETTE-ET PB
 HOUAF14504541 ET
 EX-90-4YR-USA GMD DOM 2*(0/10)
LADINO PARK TALENT-IMP-ET PB
 HOAUSM930377 *RDC*CVF*BLF ET
 EX-90-6YR-AUS ST'03
DA BRAE LEADER UNITED PB
 HOCANF6714215
 VG-86-3YR-CAN
 02-01 305 8555 278 3.2 290 3.4
 365 9935 330 3.3 344 3.5
 BCA 217 190 232
 5 LACT: 42632 1625 3.8 1464 3.4 KG
 AVG BCA: M193(+1) F190(+2) P201(+7)
 Progeny Data: 2EX 2VG 2GP 0G 0F
 6 DAUS ME AVG: 10792 383 3.5 344 3.2
 AVG BCA: M204 F196 P208

Lot: 57

TRAMILDA-L DEMPSEY PB
 HOCANF11637826 ET B:2013 Apr 20
 VG-86-2YR-CAN
 MS:86 (FA:5 RAH:9 RAW:6) F&L:87 DS:85 R:87
 CAN-PA Apr*15 36%Rel PA LPI+2524/35%
 KG M+604/72% F+40/86% %P+0.16
 SCS 2.83 P+26/83% %P+0.06
 CAN-PA Apr*15 35%Rel Conf+12/99%
 MS+8 F&L+9 DS+8 R+5

01-08 P 85 9326 403 4.3 262 2.8
 PBCA 249 290 220
 1 LACT: 2709 121 4.5 73 2.7 KG
 AVG BCA: M249 F290 P220

4th & 5th Maternal Dam
 EVER-GREEN-VIEW LE GRANT-ET EX-90-2E-USA
 EVER-GREEN-VIEW LEISURE EX-91-2E-USA

FRESH JANUARY 9, 2015

Dam of Lot 58

BRED MAY 31, 2015

TO SILVERRIDGE ASCEND

LIRR DREW DEMPSEY PB
 HOUSAM61083609 *CVF*RDF*BYF*BLF*DPF
 VG-86-4YR-USA EXTRA'11
 CAN-GEV Apr*15 99%Rel GLPI+2756/98%
 KG M-195/16% F+26/55% %P+0.31
 SCS 2.59 P+22/57% %P+0.25
 CAN-GEV Apr*15 99%Rel Conf+18/99%
 MS+14 F&L+16 DS+13 R+9
 Progeny Data: 4794 Daus: 86% GP+
 7EX 1032VG 3071GP 672G 12F
 4867 DAUS ME AVG: 11638 462 4.0 375 3.2
 AVG BCA: M220 F237 P227

BRAEDALE GOLDWYN PB
 HOCANM10705608 *CVF*BYF*BLF
 GP-84-8YR-CAN EXTRA'05 GM'12
 CAN-GEV Apr*15 99%Rel GLPI+2561/99%
 KG M+127 F+40 %F+0.34 P+21 %P+0.15
 CAN-GEV Apr*15 99%Rel Conf+10
KERNDT SNEEZY DERRY DREW PB
 HOUSAF207658039
 VG-88-5YR-USA
 03-08 305 12415 464 3.7 395 3.2
 365 14130 540 3.8 460 3.3
 3 LACT: 51044 2008 3.9 1650 3.2 KG

SHOREMAR JAMES PB
 HOCANM5902195 *CVF*BLF
 GP-81-2YR-CAN EXTRA'98
BRAEDALE BALER TWINE PB
 HOCANF6860888 *BLF ETM
 VG-86-2YR-CAN 33*(27/138)
REGANCREST EMORY DERRY-ET PB
 HOUSAM2300873 *CVF*BLF ET
 EX-94-4YR-USA GM ST'05
KERNDT MATTIE SNEEZY-ET PB
 HOUSAF207128837 ET
 EX-90-5YR-USA

TRAMILDA-N ALEX LEXY-ET PB
 HOUSAF140850727 ET B:2010 Sep 13
 VG-85-4YR-USA
 MACE Apr*15 45%Rel MLPI+2329/43%
 KG M+1403/95% F+55/95% %P+0.01
 SCS 3.07 P+31/89% %P+0.13
 MACE Apr*15 42%Rel Conf+6/82%
 MS+3 F&L+2 DS+4 R+2
 02-07 305 10591 381 3.6 310 2.9
 365 12846 473 3.7 384 3.0
 04-02 99 5012 176 3.5 145 2.9
 2 LACT: 23269 856 3.7 708 3.0 KG
 Progeny Data: OEX 1VG OGP 0G 0F
 1 DAUS ME AVG: 13180 566 4.3 364 2.8
 AVG BCA: M249 F290 P220

GOLDEN-OAKS ST ALEXANDER-ET PB
 HOUSAM61133837 *CVF*RDF*BYF*BLF*DPF ET
 EX-94-8YR-USA ST'12
 CAN-GEV Apr*15 99%Rel GLPI+2318/99%
 KG M+281 F+57 %F+0.44 P+8 %P+0.02
 CAN-GEV Apr*15 99%Rel Conf+6
ESKDALE SHOT LEGACY LIZ-ET PB
 HOUSAF62851551 ET
 EX-6-2E-USA
 02-03 305 11580 386 3.3 366 3.2
 05-00 305 18457 644 3.5 545 3.0
 365 18457 644 3.5 545 3.0
 06-01 305 15867 461 2.9 465 2.9
 3 LACT: 67708 2316 3.4 2092 3.1 KG

COMESTAR STORMATIC PB
 HOCANM6947936 *CVF*BLF ET
 EX-CAN EXTRA'02
NEU-WAY PATRON ALLIE-ET PB
 HOUSAF17216847 *CVC*MFF ET
 VG-87-2YR-USA DOM GMD 2*(0/10)
PICSTON SHOTLE-ET PB
 HOGBRM598172 *CVF*BYF*BLF*MFF ET
 EX-96-7YR-GBR EXTRA'09 GM'10
EVER-GREEN-VIEW LEGACY-ET PB
 HOUSAF128579293 *CVF ET
 EX-90-8YR-USA
 04-06 305 14202 504 3.5 409 2.9
 365 16670 579 3.5 483 2.9
 3 LACT: 76059 2553 3.4 2261 3.0 KG
 Progeny Data: OEX 1VG OGP 0G 0F
 1 DAUS ME AVG: 12888 459 3.6 385 3.0
 AVG BCA: M244 F235 P233

Lot: 58

EBYBROOK MASCALESE DORA PB
 HOCANF12077134 B:2015 Jan 09
 CAN-PA Apr*15 31%Rel PA LPI+2695/30%
 KG M+1100/90% F+49/92% %P+0.06
 SCS 2.78 P+42/96% %P+0.06
 CAN-PA Apr*15 30%Rel Conf+12/99%
 MS+9 F&L+7 DS+10 R+7

Daughter of Lot 57

4th-6th Maternal Dam
 EVER-GREEN-VIEW LEGACY-ET EX-90-8YR-USA
 EVER-GREEN-VIEW LE GRANT-ET EX-90-2E-USA
 EVER-GREEN-VIEW LEISURE EX-91-2E-USA

ZANI BOLTON MASCALESE ET PB
 HOITAM17990516801 *CVF*BYF*BLF*DPF ET
 GMACE Apr*15 86%Rel GMLPI+2834/84%
 KG M+1597/94% F+57/89% %P-0.03
 SCS 2.73 P+58/96% %P+0.07
 GMACE Apr*15 84%Rel Conf+12/98%
 MS+9 F&L+5 DS+12 R+9
 Progeny Data: 13 Daus: 92% GP+
 OEX 6VG 6GP 1G 0F

SANDY-VALLEY BOLTON-ET PB
 HOUSAM131823833 *BYC*CVF*BLF ET
 EX-90-5YR-USA GM'10 EXTRA'10
 CAN-GEV Apr*15 99%Rel GLPI+2578/99%
 KG M+1685 F+56 %F-0.06 P+47 %P-0.07
 CAN-GEV Apr*15 99%Rel Conf+7
ZANI O-MAN-ORIELLA-ET PB
 HOITAF17990238458 ET
 GP-84-2YR-ITA
 02-00 305 14226 564 4.0 579 4.1
 1 LACT: 22379 934 4.2 916 4.1 KG

LEXVOLD LUKE HERSHEL-ET PB
 HOUSAM2294436 *CVF*BYF*BLF ET
 GM SP'04
SANDY-VALLEY BLESSING-ET PB
 HOUSAF128824973 *CVF ET
 VG-88-2YR-USA DOM GMD 6*(0/31)
O-BEE MANFRED JUSTICE-ET PB
 HOUSAM122358313 *CVF*RDF*BLF*DPF ET
 EX-94-7YR-USA SP'07 GM
ZANI ADAM JENNIFER ET PB
 HOITAF17500288025 ET
 VG-88-3YR-ITA

TRAMILDA-L DEMPSEY PB
 HOCANF11637826 ET B:2013 Apr 20
 VG-86-2YR-CAN
 MS:86 (FA:5 RAH:9 RAW:6) F&L:87 DS:85 R:87
 CAN-PA Apr*15 36%Rel PA LPI+2524/35%
 KG M+604/72% F+40/86% %P+0.16
 SCS 2.83 P+26/83% %P+0.06
 CAN-PA Apr*15 35%Rel Conf+12/99%
 MS+8 F&L+9 DS+8 R+5
 01-08 P 85 9326 403 4.3 262 2.8
 PBCA 249 290 220
 1 LACT: 2709 121 4.5 73 2.7 KG
 AVG BCA: M249 F290 P220

LIRR DREW DEMPSEY PB
 HOUSAM61083609 *CVF*RDF*BYF*BLF*DPF
 VG-86-4YR-USA EXTRA'11
 CAN-GEV Apr*15 99%Rel GLPI+2756/98%
 KG M-195 F+26 %F+0.31 P+22 %P+0.25
 CAN-GEV Apr*15 99%Rel Conf+18
TRAMILDA-N ALEX LEXY-ET PB
 HOUSAF140850727 ET
 VG-85-4YR-USA
 02-07 305 10591 381 3.6 310 2.9
 365 12846 473 3.7 384 3.0
 04-02 99 5012 176 3.5 145 2.9
 2 LACT: 23269 856 3.7 708 3.0 KG
 Progeny Data: OEX 1VG OGP 0G 0F
 1 DAUS ME AVG: 13180 566 4.3 364 2.8
 AVG BCA: M249 F290 P220

BRAEDALE GOLDWYN PB
 HOCANM10705608 *CVF*BYF*BLF
 GP-84-8YR-CAN EXTRA'05 GM'12
KERNDT SNEEZY DERRY DREW PB
 HOUSAF207658039
 VG-88-5YR-USA
GOLDEN-OAKS ST ALEXANDER-ET PB
 HOUSAM61133837 *CVF*RDF*BYF*BLF*DPF ET
 EX-94-8YR-USA ST'12
ESKDALE SHOT LEGACY LIZ-ET PB
 HOUSAF62851551 ET
 EX-6-2E-USA
 05-00 305 18457 644 3.5 545 3.0
 365 18457 644 3.5 545 3.0
 3 LACT: 67708 2316 3.4 2092 3.1 KG

Lot: 59

EBYBROOK DUNDEE TEXAN PB
 HOCANF9984897 B:2009 Sep 07
 EX-91-2E-CAN
 MS:91 (FA:6 RAH:8 RAW:7) F&L:92 DS:92 R:90
 CAN-EBV Apr*15 64%Rel LPI+1473/53%
 KG M-668/9% F-38/3% %F-0.13
 SCS 3.05 P-20/6% %P+0.02
 CAN-EBV Apr*15 43%Rel Conf+4/66%
 MS+2 F&L+0 DS+5 R+3

02-02 305 10400 335 3.2 316 3.0
 BCA 249 216 238
 03-05 305 12155 432 3.6 379 3.1
 BCA 256 248 253
 04-06 305 12670 499 3.9 393 3.1
 332 13206 520 3.9 416 3.2
 BCA 249 267 247
 3 LACT: 38908 1409 3.6 1226 3.2 KG
 AVG BCA: M251(-5) F244(-2) P246(-1)

4th-7th Maternal Dam
 DA BRAE CITATION JOSIE VG-88-7YR-CAN 2*
 DA BRAE CUTLASS SPOTS GP-82-3YR-CAN
 DA BRAE EMPEROR AUDREY GP-80-8YR-CAN 1*
 DA BRAE INKA GOLDIE GP-82-3YR-CAN

FRESH APRIL 29, 2015

Dam of Lot 60

REGANCREST DUNDEE-ET PB
 HOUSAM127640114 *CVF*BYF*BLF ET
 EX-95-6YR-USA ST'04
 CAN-GBEV Apr*15 99%Rel GLPI+1726/99%
 KG M-214/15% F-28/4% %F-0.19
 SCS 3.17 P+0/18% %P+0.06
 CAN-GBEV Apr*15 99%Rel Conf+5/81%
 MS+6 F&L-1 DS+3 R+3
 Progeny Data: 12983 Daus: 93% GP+
 710EX 4260VG 5838GP 2084G 91F
 14204 DAUS ME AVG: 11263 414 3.7 356 3.2
 AVG BCA: M213 F212 P215

MARCREST ENCORE PB
 HOUSAM2048702 *CVF*BLF
 EX-96-9YR-USA GM
 GMACE Apr*15 96%Rel GMLPI+1284/95%
 KG M-880 F-37 %F-0.04 P-29 %P+0.00
 GMACE Apr*15 95%Rel Conf+0
SNOW-N DENISES DELLIA PB
 HOUSAF12895802 *CVF*BLF
 EX-95-2E-USA GMD DOM 5*(0/25)
 07-06 305 14166 572 4.0 438 3.1
 365 16153 649 4.0 500 3.1
 4 LACT: 81757 3224 3.9 2751 3.4 KG

HANOVERHILL STARBUCK PB
 HOCANM352790 *CVF*BLF
 EX-CAN EXTRA'85
VAN-VLIET OAKIE PRES ELLBANK PB
 HOUSAF11316154
 EX-90-2E-USA DOM
WALKWAY CHIEF MARK PB
 HOUSAM1773417 *BLF*DPF
 VG-87-USA GM'91 SP'96
SNOW-N DORYS DENISE PB
 HOUSAF11768236
 EX-90-2E-USA GMD DOM

EBYBROOK TRINA TERRASON-ET PB
 HOCANF8506199 ET B:2003 Mar 08
 GP-82-2YR-CAN
 MS:83 (FA:6 RAH:7 RAW:6) F&L:81 DS:82 R:81
 CAN-EBV Apr*15 68%Rel LPI+920/54%
 KG M-1428/0% F-64/0% %F-0.11
 SCS 3.17 P-61/0% %P-0.12
 CAN-EBV Apr*15 45%Rel Conf+3/57%
 MS-1 F&L-1 DS+4 R+5
 01-10 305 5135 187 3.6 161 3.1
 BCA 136 134 134
 03-01 305 7633 248 3.2 227 3.0
 BCA 172 151 160
 04-11 305 8452 317 3.8 248 2.9
 315 8516 319 3.7 251 2.9
 BCA 163 167 153
 06-06 136 4929 179 3.6 150 3.0
 4 LACT: 26335 936 3.6 794 3.0 KG
 AVG BCA: M157(-39) F151(-48) P149(-47)
 Progeny Data: 2EX OVG OGP 0G 0F
 2 DAUS ME AVG: 12469 453 3.6 379 3.0
 AVG BCA: M236 F232 P229

INNWOOD TERRASON PB
 HOCANM6581869 *CVF*BLF
 EX-96-CAN ST'01
 CAN-GBEV Apr*15 99%Rel LPI+1295/99%
 KG M-1473 F-46 %F+0.08 P-45 %P+0.04
 CAN-GBEV Apr*15 99%Rel Conf+8
DA BRAE JUSTICE TRISH PB
 HOCANF6594590
 VG-86-3YR-CAN 4*(6/14)
 02-01 305 8430 300 3.6 257 3.0
 321 8772 314 3.6 270 3.1
 BCA 220 210 209
 03-01 305 9100 338 3.7 294 3.2
 BCA 208 206 207
 03-11 256 4549 176 3.9 153 3.4
 BCA 96 101 101
 05-01 305 8532 263 3.1 276 3.2
 BCA 173 142 175
 06-08 59 1867 74 4.0 58 3.1
 5 LACT: 33472 1187 3.5 1073 3.2 KG
 AVG BCA: M174(-14) F165(-29) P173(-19)
 Progeny Data: 0EX 4VG 2GP 1G 0F
 7 DAUS ME AVG: 10415 382 3.7 320 3.1
 AVG BCA: M197 F196 P194

SHOREMAR MASON PB
 HOCANM5279989 *CVF*BLF ET
 EX-CAN EXTRA'95 GM'12
INNWOOD PRE TERRA PB
 HOCANF5834014 ET
 EX-2E-CAN 3*(13/3)
WILLSONA JUSTICE PB
 HOCANM5171019 *BLF ET
 EX-CAN
DA BRAE INSPIRATION LOTTIE PB
 HOCANF4743701 MB
 GP-82-4YR-CAN 1*(8/0)
 03-02 305 8242 325 3.9 257 3.1
 307 8271 327 4.0 259 3.1
 BCA 188 201 179
 7 LACT: 55860 2145 3.8 1777 3.2 KG
 AVG BCA: M171(-1) F178(+4) P170(-3)
 Progeny Data: 0EX 2VG 2GP 0G 0F
 4 DAUS ME AVG: 10937 368 3.4 342 3.1
 AVG BCA: M207 F189 P207

Lot: 60

EBYBROOK LIZZARD TEXAS PB
 HOCANF11858850 B:2014 Mar 26
 CAN-PA Apr*15 39%Rel PA LPI+1925/35%
 KG M-62/34% F-1/32% %F+0.01
 SCS 3.07 P+3/39% %P+0.05
 CAN-PA Apr*15 33%Rel Conf+6/82%
 MS+5 F&L+4 DS+1 R+1

Daughter of Lot 59

4th-7th Maternal Dam
 DA BRAE INSPIRATION LOTTIE GP-82-4YR-CAN 1*
 DA BRAE CITATION JOSIE VG-88-7YR-CAN 2*
 DA BRAE CUTLASS SPOTS GP-82-3YR-CAN
 DA BRAE EMPEROR AUDREY GP-80-8YR-CAN 1*

BRED MAY 21, 2015

TO EBYBROOK SAUDER HOLME OTR

EBYBROOK LIZZARD PB
 HOCANM9984900 *BYF ET
 CAN-GBEV Apr*15 93%Rel GLPI+2367/89%
 KG M+544/51% F+35/68% %F+0.14
 SCS 3.08 P+27/66% %P+0.08
 CAN-GBEV Apr*15 87%Rel Conf+7/90%
 MS+8 F&L+8 DS-2 R+0
 Progeny Data: 131 Daus: 54% GP+
 0EX 5VG 66GP 57G 3F
 142 DAUS ME AVG: 11090 443 4.0 352 3.2
 AVG BCA: M210 F227 P213

ENSENADA TABOO PLANET-ET PB
 HOUSAM60597003 *CVF*RDF*BYF*BLF*DPF ET
 EX-90-4YR-USA GM'11 EXTRA'12
 CAN-GBEV Apr*15 99%Rel LPI+2602/99%
 KG M+1779 F+49 %F-0.15 P+60 %P+0.01
 CAN-GBEV Apr*15 99%Rel Conf+3
COMESTAR MODEL LIZESS TALENT PB
 HOCANF102482555 *RDF ET
 EX-93-CAN 8*(10/30)
 04-02 305 13901 491 3.5 466 3.4
 365 16483 579 3.5 559 3.4
 BCA 282 265 293
 3 LACT: 76079 2844 3.7 2657 3.5 KG

ROSE-BAUM TABOO-ET PB
 HOUSAM7121203 *CVF*BLF ET
 VG-87-7YR-USA GM'10
PLUSHANSKI AMEL PATTY-ET PB
 HOUSAF130161039 *CVF ET
 EX-93-3E-USA DOM GMD
LADINO PARK TALENT-IMP-ET PB
 HOUSM930377 *RDC*CVF*BLF ET
 EX-90-6YR-AUS ST'03
COMESTAR MODEL LIZA OUTSIDE PB
 HOCANF7260648 ET
 VG-87-4YR-CAN 26*(0/131)

EBYBROOK DUNDEE TEXAN PB
 HOCANF9984897 B:2009 Sep 07
 EX-91-2E-CAN
 MS:91 (FA:6 RAH:8 RAW:7) F&L:92 DS:92 R:90
 CAN-EBV Apr*15 64%Rel LPI+1473/53%
 KG M-668/9% F-38/3% %F-0.13
 SCS 3.05 P-20/6% %P+0.02
 CAN-EBV Apr*15 43%Rel Conf+4/66%
 MS+2 F&L+0 DS+5 R+3
 02-02 305 10400 335 3.2 316 3.0
 BCA 249 216 238
 03-05 305 12155 432 3.6 379 3.1
 BCA 256 248 253
 04-06 305 12670 499 3.9 393 3.1
 332 13206 520 3.9 416 3.2
 BCA 249 267 247
 3 LACT: 38908 1409 3.6 1226 3.2 KG
 AVG BCA: M251(-5) F244(-2) P246(-1)

REGANCREST DUNDEE-ET PB
 HOUSAM127640114 *CVF*BYF*BLF ET
 EX-95-6YR-USA ST'04
 CAN-GBEV Apr*15 99%Rel LPI+1726/99%
 KG M-214 F-28 %F-0.19 P+0 %P+0.06
 CAN-GBEV Apr*15 99%Rel Conf+5
EBYBROOK TRINA TERRASON-ET PB
 HOCANF8506199 ET
 GP-82-2YR-CAN
 01-10 305 5135 187 3.6 161 3.1
 BCA 136 134 134
 03-01 305 7633 248 3.2 227 3.0
 BCA 172 151 160
 04-11 305 8452 317 3.8 248 2.9
 315 8516 319 3.7 251 2.9
 BCA 163 167 153
 06-06 136 4929 179 3.6 150 3.0
 4 LACT: 26335 936 3.6 794 3.0 KG
 AVG BCA: M157(-39) F151(-48) P149(-47)
 Progeny Data: 2EX OVG OGP 0G 0F
 2 DAUS ME AVG: 12469 453 3.6 379 3.0
 AVG BCA: M236 F232 P229

MARCREST ENCORE PB
 HOUSAM2048702 *CVF*BLF
 EX-96-9YR-USA GM
SNOW-N DENISES DELLIA PB
 HOUSAF12895802 *CVF*BLF
 EX-95-2E-USA GMD DOM 5*(0/25)
INNWOOD TERRASON PB
 HOCANM6581869 *CVF*BLF
 EX-96-CAN ST'01
DA BRAE JUSTICE TRISH PB
 HOCANF6594590
 VG-86-3YR-CAN 4*(6/14)
 02-01 305 8430 300 3.6 257 3.0
 321 8772 314 3.6 270 3.1
 BCA 220 210 209
 5 LACT: 33472 1187 3.5 1073 3.2 KG
 AVG BCA: M174(-14) F165(-29) P173(-19)
 Progeny Data: 0EX 4VG 2GP 1G 0F
 7 DAUS ME AVG: 10415 382 3.7 320 3.1
 AVG BCA: M197 F196 P194

Lot: 61

EBYBROOK BEACON VIOLET PB
 HOCANF11482340 B:2012 Apr 28
 VG-85-3YR-CAN
 MS:85(FA:4 RAH:7 RAW:6) F&L:86 DS:85 R:88
 CAN-EBV Apr*15 56%Rel LPI+2193/48%
 KG M+1017/88% F+17/58% %P-0.18
 SCS 2.78 P+25/82% %P-0.07
 CAN-EBV Apr*15 41%Rel Conf+3/57%
 MS+0 F&L+4 DS+5 R+7

01-08 305 9836 356 3.6 291 3.0
 361 11394 416 3.7 344 3.0
 BCA 263 256 245
 1 LACT: 11394 416 3.7 344 3.0 KG
 AVG BCA: M263(+8) P256(+1) P245(-3)

4th-7th Maternal Dam
 METDALE SKYCHIEF VIOLA GP-81-2YR-CAN
 METDALE AEROSTAR VIOLET GP-81-2YR-CAN
 METDALE TED VIRGINIA VG-85-4YR-CAN
 METDALE H H L VIRGINIA GP-80-4YR-CAN

FRESH MARCH 23, 2015

END-ROAD BEACON-ET PB
 HOUASAM136800233 *CVF*BYF*BLF ET
 EX-90-CAN
 F&L:90 DS:90 R:87
 CAN-GEVB Apr*15 99%Rel GLPI+2659/97%
 KG M+1440/90% F+43/77% %F-0.09
 SCS 2.79 P+45/89% %P-0.02
 CAN-GEVB Apr*15 98%Rel Conf+5/81%
 MS+3 F&L+10 DS+2 R+3
 Progeny Data: 1215 Daus: 67% GP+
 OEX 138VG 680GP 383G 14F
 1361 DAUS ME AVG: 12442 475 3.8 387 3.1
 AVG BCA: M235 F243 P234

PICSTON SHOTTLE-ET PB
 HOGBRM598172 *CVF*BYF*BLF*MTF ET
 EX-96-7YR-GBR EXTRA'09 GM'10
 CAN-GEVB Apr*15 99%Rel GLPI+2416/99%
 KG M+919 F+34 %F+0.01 P+25 %P-0.04
 CAN-GEVB Apr*15 99%Rel Conf+7

END-ROAD MARSHALL BUG PB
 HOUASAF131926022
 VG-88-4YR-USA GMD DOM
 03-02 305 13508 499 3.7 465 3.4
 365 15699 575 3.7 545 3.5
 2 LACT: 34069 1268 3.7 1183 3.5 KG

CAROL PRELUDE MTOTO ET PB
 HOITAMVT1962A *CVF*BLF ET
 EX-91-8YR-ITA GM'12

CONDON AERO SHARON PB
 HOCANF5373153
 EX-91-6YR-GBR

MARA-THON BW MARSHALL-ET PB
 HOUASAM2290977 *CVF*BLF ET
 VG-86-5YR-USA GM'04

END-ROAD MARTY BEETLE-ET PB
 HOUASAF127943459 *CVF ET
 EX-91-2E-USA

METDALE CHAMPION VIRGINIA PB
 HOCANF7737298 B:2006 Sep 02
 VG-87-5YR-CAN
 MS:89(FA:8 RAH:9 RAW:7) F&L:84 DS:88 R:91
 CAN-EBV Apr*15 67%Rel LPI+1963/55%
 KG M+34/39% F+42/87% %F+0.37
 SCS 2.87 P+10/55% %P+0.07
 CAN-EBV Apr*15 46%Rel Conf-1/18%
 MS-2 F&L-4 DS+5 R+7

02-02 292 7869 343 4.4 274 3.5
 BCA 189 221 206
 03-01 305 10793 425 3.9 344 3.2
 BCA 230 243 229
 04-03 305 13072 505 3.9 423 3.2
 365 14851 583 3.9 484 3.3
 BCA 251 263 258
 05-07 108 4652 163 3.5 139 3.0
 4 LACT: 40966 1648 4.0 1346 3.3 KG
 AVG BCA: M223(+14) P242(+39) P231(+24)
 Progeny Data: OEX 2VG OGP 0G 0F
 2 DAUS ME AVG: 11989 488 4.1 363 3.0
 AVG BCA: M227 F250 P220

CALBRETT-I H H CHAMPION PB
 HOCANM6961162 *BYC*CVF*BLF ET
 EX-CAN EXTRA'02
 CAN-GEVB Apr*15 99%Rel GLPI+1821/99%
 KG M+985 F+17 %F-0.17 P+21 %P-0.10
 CAN-GEVB Apr*15 99%Rel Conf+0

METDALE OUTSIDE VOLCANO PB
 HOCANF7398209
 GP-82-3YR-CAN
 02-10 305 9667 361 3.7 296 3.1
 342 10551 396 3.8 328 3.1
 BCA 213 212 204
 04-01 305 10092 373 3.7 318 3.2
 BCA 200 201 200
 05-00 283 8874 351 4.0 263 3.0
 BCA 165 177 157
 06-01 296 9660 367 3.8 284 2.9
 BCA 178 184 169
 07-00 305 10154 326 3.2 296 2.9
 BCA 183 160 172
 5 LACT: 49691 1827 3.7 1501 3.0 KG
 AVG BCA: M188(-26) F187(-24) P180(-31)
 Progeny Data: OEX 1VG 2GP 0G 0F
 3 DAUS ME AVG: 12730 501 3.9 401 3.2
 AVG BCA: M241 F257 P242

STARTMORE RUDOLPH PB
 HOCANM5470579 *CVF*BLF ET
 EX-CAN GM EXTRA'96

SKYS-THE-LIMIT CLAIRE-ET PB
 HOUASAF15386863 *CVF ET
 EX-CAN DOM 12*(0/61)

COMESTAR OUTSIDE PB
 HOCANM6026421 *CVF*BLF ET
 EX-95-CAN EXTRA'98 GM'12

METDALE METRO VIRGINIA PB
 HOCANF7220101
 GP-83-4YR-CAN
 03-03 305 9448 270 2.9 300 3.2
 336 10119 292 2.9 324 3.2
 BCA 198 152 196
 3 LACT: 28706 820 2.9 905 3.2 KG
 AVG BCA: M192(-4) F146(-31) P189(-4)
 Progeny Data: OEX 0VG 2GP 0G 0F
 2 DAUS ME AVG: 9845 343 3.5 297 3.0
 AVG BCA: M186 F176 P180

NAME	LOT	NAME	LOT
EBYBROOK 5G LONG LEGS	15	LBYBROOK M LIZMAY MASCALESE	36
EBYBROOK ADONIS SILLY	50	LBYBROOK M LIZZABOMB	10
EBYBROOK ASCEND LECOUP	27	LBYBROOK M LIZZARD PLANET	16
EBYBROOK ASCEND LINDOR	4	LBYBROOK M LIZZBERO	34
EBYBROOK ASCEND PRIZE	22	LBYBROOK M LIZZLER BRAWLER	33
EBYBROOK ATLAS TOOGO	47	LBYBROOK M LOST LEXOR	11
EBYBROOK BEACON VIOLET	61	LBYBROOK M LOU BRAWLER	24
EBYBROOK BOMBERO LISAMARIE	6	LBYBROOK M LOUMARE ROUMARE	23
EBYBROOK BOMBERO LIV42MOROW	29	LBYBROOK MASCALESE DORA	58
EBYBROOK BOMBERO LIZMIA	37	LBYBROOK MASCALESE LACE	32
EBYBROOK BRAWLER LAUGH	39	LBYBROOK MASCALESE LANA	2
EBYBROOK BRAWLER LINDSAY	12	LBYBROOK MASCALESE LIZZYPOP	35
EBYBROOK DAMIONTEBOW	41	LBYBROOK MASCALESE TRICKLE	44
EBYBROOK DELAWARE LIGHTHOUSE	8	LBYBROOK MASCALESE TUGBOAT	46
EBYBROOK DRAKE JOYOUS	53	LBYBROOK MNCIO TIEBOW	42
EBYBROOK DUNDEETEXAN	59	LBYBROOK MODEL LIPS LAUTHORITY	14
EBYBROOK GOLDSUN TOMOROW	49	LBYBROOK MODEL LIZCOM SNOWMAN	13
EBYBROOK GOLDSUN JAM	52	LBYBROOK MODEL LIZZASUN	9
EBYBROOK GOLDSUN TEO	43	LBYBROOK MODEL LIZLIZ SNOWMAN	19
EBYBROOK GOLDSUN TRIAGE	48	LBYBROOK MODEL LOOKOUT BRONCO	20
EBYBROOK LIQUIDGOLD UDONTDOIT	56	LBYBROOK OT LEXIP	30
EBYBROOK LIZZARD JOYFULL	54	LBYBROOK OVERTIME I	18
EBYBROOK LIZZARD TEXAS	60	LBYBROOK PHOENIX LIV42DAY	28
EBYBROOK LOOSEWIRE SCIP	31	LBYBROOK ROY TRIBUTE	40
EBYBROOK M BRAWLER PANDA	21	LBYBROOK ROY UDIDIT	55
EBYBROOK M CHAMPION LIZZA	1	LBYBROOK SAUDER HOLME LAQUISHA	26
EBYBROOK M JORDAN LINX	17	LBYBROOK SAUDER HOLME OTR	25
EBYBROOK M LEAU LGUARD	38	LBYBROOK SUPERTABOO	45
EBYBROOK M LIN LEXOR	3	LBYBROOK TIDY JANET ROY	51
EBYBROOK M LISA JORDAN	5	LBYBROOK TRAMIDA-I I. DEMPSEY	57
EBYBROOK M LITTLE SNOWMAN	7		

TERMS AND CONDITIONS OF SALE

TERMS

Payments of the price shall be made in cash, and animals shall not be released to the buyer until satisfactory settlement has been made.

BIDS

The Auctioneers shall accept all bids, other than those considered to be irresponsible, and the bidder offering the highest bid shall be the buyer. In case of dispute as to the successful bidder, the animal shall again be put up for advance bids, and if there be no advance bid, the animal shall be sold to the bidder from whom the auctioneer accepted the last bid.

Every animal advertised for sale at auction is pledged to absolute and positive sale (unless withdrawn for just cause prior to being offered for sale).

By-bidding is prohibited except in the case of a joint ownership when the purpose of the bidding is to re-apportion the owners' shares and provided that the intention to so bid and the purpose thereof is announced prior to all bidding for the animal in question.

All reserve bids of guarantees of price to be received from the sale of any animal are prohibited.

RISK

Animals purchased at auction shall be held at the buyers' risk as soon as they have been struck off as sold.

ERRORS

Any error noted in the catalogue will be announced from the Auctioneer's stand. Any announcements from the Auctioneer's stand will take precedence over any matter in the catalogue.

CERTIFICATES

Each animal offered for sale as registered, must be registered in the Herd Book of the Association. If any animal is offered for sale as eligible for registration, the seller and the sales manager are responsible for obtaining the certificates of registry, and application therefor must be made before the animal is sold. If the certificate of registry, together with the certificate of transfer, are not provided to the buyer within 60 days following the date of the sale, the buyer is entitled at his option to return the animal and to a refund of the purchase price. Certificates of registry and transfer shall be provided by the seller to the buyer without charge.

PURITY

All animals are 100% pure unless otherwise specified.

EXPORT

- Where the seller agrees to stand export health tests (and in the case of an auction begins), the animal shall be considered at the seller's risk when sold or in the case of an auction, struck off. If, however, the animal subsequently fails to pass any of the relevant health tests within 180 days of the sale, then at the buyer's option, the contract may be rescinded, the animal returned and the sale price (if paid in whole or in part) shall be refunded. The sale price is payable and the contract of sale considered to be executed and final, upon the animal passing the stipulated health tests, or upon the expiration of 180 days, whichever shall first occur.
- The animal may be left in the seller's custody until the sale is rescinded or becomes executed and final. In that event, the seller shall not be liable to the buyer for any loss or injury provided the seller shall reasonably care for and feed the animal while in his custody.
- All necessary arrangements for export health tests will be made by and at the expense of the buyer

WARRANTIES

The seller warrants clear title to and the right to sell each animal offered for sale. All animals offered for sale are warranted to be sound. Unless otherwise stated, all animals are guaranteed to be breeders in accordance with the following:

a) MALES

Should any bull after reaching the age of one year fail to prove a breeder after being used for four months on cows known to be breeders, the matter shall be reported in writing to the seller, who shall be entitled to a period of four months following the date of such notice in which to prove the bull a breeder. If the seller fails to prove the animal a breeder, the animal shall be returned to the seller and the sale price refunded at the buyer's option. In order to qualify as a breeder, a bull must be able to perform a natural service.

b) FEMALES

Save as hereinafter excepted, all females fifteen months of age or older at the date of sale are guaranteed to be breeders. Should a female which has not yet freshened be sold, not pregnant, having reached the age of fifteen months and fail to come pregnant within four months after service to a registered bull of the same breed known to be a breeder, and after treatment by a qualified veterinarian, such circumstance shall be reported to the seller in writing. The seller fails to prove the female breeder, the sale may be rescinded and the sale price refunded at the buyer's option.

- c) A female which gave birth to a calf within a period of three months prior to the date of sale is deemed to be a breeder.
- d) A female pregnant when sold is deemed to be a breeder.
- e) There is no guarantee that a female which, after the sale, is subjected to multi-ovulation or single-embryo transfer, is a breeder.
- f) Females under fifteen months of age at the date of sale are sold subject to a guarantee that such a female will, upon attaining 12 months of age, be certifiable by a qualified veterinarian as possessing adequately developed reproductive organs.
- g) There is no guarantee that a female:
 - i) will give birth to a normal calf, or
 - ii) carry a calf full term.

GENERAL

The sales manager is the seller's agent and is not personally responsible for any warranties, guarantees or representations made bona fide in reliance upon information provided by the seller. The seller is responsible for all such warranties, guarantees and representations.

Complaints should be made to the seller or sale manager before the close of the sale.

In all cases the seller's responsibility to the buyer is limited to the sale price paid by the buyer.

CAN	country code	M, F	sex	B:	born
PG	purebred by grading up	GT	genotyped	ET	embryo transfer (regular)
MB	multiple birth	ETM	embryo transfer manipulation	(split/clone)	
B&W	black & white	R&W	red & white	ETA	embryo transfer adult clone
AW	all white	AR	all red	AB	all black
B/R	black/red	*BKC	carrier of black gene	*VRC	carrier of variant red gene
*RDF	tested non-carrier of red gene	*RDC	carrier of red gene	*BRC	carrier of black/red gene
IC	irregular colour (recorded animals only)			*DPC	tested carrier of DUMPS
*BLC	tested carrier of BLAD			*DPF	tested non-carrier of DUMPS
*BLF	tested non-carrier of BLAD			*MFC	tested carrier of Mulefoot
*BYC	tested carrier of Brachyspina			*MFF	tested non-carrier of Mulefoot
*BYF	tested non-carrier of Brachyspina			*XIC	tested carrier of Factor XI
*CVC	tested carrier of Complex Vertebral Malformation			*XIF	tested non-carrier of Factor XI
*CVF	tested non-carrier of Complex Vertebral Malformation			*CNF	tested non-carrier of Citrullinemia
*CNC	tested carrier of Citrullinemia			*POR	reported born hornless / not tested
*POC	tested carrier of polled (heterozygous Pp)	*POF	tested free of polled	*POS	tested true polled (homozygous PP)

Information or comments supplied by the Sale Management are indicated by #.



EYBROOK SAUDER HOLME LAQUESHA VG-85
SELLS AS LOT 26



EYBROOK MODEL ROY LIZZY EX-91 4E 3*
FAMILY MEMBERS SELL

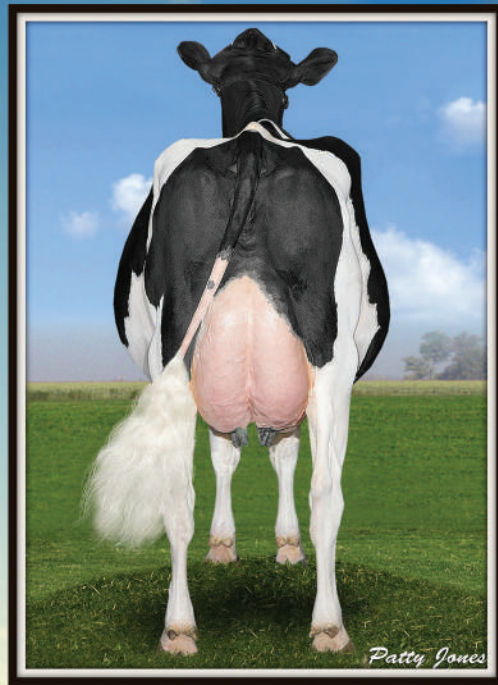

EYBROOK M LIN LEXOR VG-87
SELLS AS LOT 3



COMESTAR MODEL LIZTESS TALENT EX-93 8*
FAMILY MEMBERS SELL

