



Day at the Derby

Friday, May 2, 2014 • Lexington, KY



Dear Holstein and Jersey Enthusiasts,

The first weekend in May is special in Kentucky for obvious reasons. Nowhere is this more evident than the beautiful city of Lexington and at Fasig-Tipton, with its rich history and spectacular sales facility.

We have chosen this venue to showcase what could be called the finest line-up of dairy cattle genetics ever offered at public auction. From the very top of the genomic lists to deep-pedigreed show cattle that can win at every level of competition – Day at The Derby has it all! It seems fitting that the emerging stars of our dairy business will sell at the same sale facility where Triple Crown Winner *Seattle Slew* and Kentucky Derby Winners *Genuine Risk*, *Go For Gin*, *Big Brown* and others have sold.

As a group, we have over one hundred and sixty years of experience in the dairy sales business. Our shared passion for buying, selling and promoting the superstars at unique new venues led us to join forces for the Day at The Derby. The facilities at Fasig-Tipton provide a first-class atmosphere seldom experienced in our business. We thank them for allowing us this opportunity.

Please join us the first weekend in May in the heart of Bluegrass Country - one of the World's most beautiful places. If we can assist you in any way to make this an unforgettable experience, please don't hesitate to ask. Bring your family, bring your friends and make this a weekend to remember.

Kentucky Derby weekend - we will be in Lexington. Where will *YOU* be?

Sincerely,

Jeff, Ed, Norm & Ernie





Day at the Derby

Friday, May 2, 2014 • Fasig-Tipton Company, Inc.
2400 Newtown Pike, Lexington, KY 40511

Sale Staff:

Jeff Butler	217/341-2437	illinijet@aol.com
Ed Fellers	913/484-4121	edmondfellers@yahoo.com
Ernest Kueffner	301/639-2924	Kueffnerkows1@aol.com
Norman Nabholz	563/590-3204	nabholz@hawkeyetel.com
Chris Hill, Auctioneer	202/255-7907	salesflash@comcast.net
Tim Abbott	802/238-1142	abbottstj@gmail.com
Michael Heath	443/375-8048	heath324@yahoo.com
Brian Carscadden	519/546-1194	bcarscadden@semex.com
Roger Turner	608/770-0012	roger@jetstreamgenetics.com
Ray LeBlanc	802/249-2155	overlookln@gmail.com
Alan Bryson	450/601-8142	brysonaa@gmail.com
Brian Craswell (Can)	902/628-7537	brian@crasdalefarms.com
Brian Craswell (USA)	563/568-8933	brian@crasdalefarms.com
Simon Lalande	514/239-5435	ferme.blondin@sympatico.ca
David Crack	819/352-1670	dcrack@altagenetics.com
George Morasci	209/652-7151	Westportcadream@aol.com
Brian Garrison	614/264-3240	Garrisonb001@gmail.com
Declan Patten	815/370-9544	declan.patten@butlerview.com
Barclay Phoenix	905/431-8340	bphoenix@andrewswireless.net
Jamie Black	518/353-2602	blackstar_448@hotmail.com
Chad Ryan	920/960-1449	amyryanajr@hotmail.com

Leadsman:

Tom Cull.....	920/960-0350
Joel Phoenix.....	905/852-8062
Jennifer Hill.....	301/606-2269
John Erbsen.....	815/493-6445
And leading Earmuff Gene "Bambi" Henderson.....	563/637-2900

Hotel Information:

Four Points by Sheraton
1938 Stanton Way, Lexington, KY 40511
Phone: 888-627-8157
Mention Butler-Fellers Sales for special rate of \$139/night

Courtyard Marriott Lexington North
775 Newtown Court, Lexington KY 40511
Phone: 859-253-4646
Mention Butler Fellers for special rates of \$149.00 on Thursday
and \$199.00 Friday & Saturday

SpringHill Suites Lexington
863 South Broadway, Lexington, KY 40504
Phone: 859-225-1500
Mention Butler Fellers for special rate of \$169/Night

Fairfield Inn & Suites Lexington North by Marriott
2100 Hackney Place, Lexington KY 40512
859-977-5870
Mention Butler Fellers Sales for special rate of \$115/night

Clarion Hotel
1950 Newtown Pike, Lexington, KY 40511
Phone: 859-233-0512

Airports

Blue Grass Aiport (LEX), Lexington, KY
Louisville International Airport (SDF), Louisville, KY

Sale Clerk:

Bruce & Celia Solomon

Insurance

Troy Alexander • 217-899-3426
See ad in back of catalog for full contact information

Catalog will be online at...

www.holsteinworld.com • www.cowsmo.com
www.holsteininternational.com • www.dairyagendatoday.com
www.holsteinplaza.com • www.facebook.com/dayatthederby

Fitting Coordinator:

Nathan Thomas 937/537-0805

Truckers

John Patrick	443/421-0764
Mike McConnell.....	608/642-0640
Phillip Cornwell	615/513-2373
Joe Price, Trucking Coordinator.....	765/618-5479

SALE MANAGEMENT:

Jeff Butler • 217-341-2437 • illinijet@aol.com
Norm Nabholz • 563-590-3204 • nabholz@hawkeyetel.com
Ernie Kueffner • 301-639-2924 • kueffnerkows1@aol.com

JEFF BUTLER, SALE MANAGER
2721 Dickens Dr.
Springfield, IL 62711
Phone: 217-341-2437
Email: illinijet@aol.com

BUTLER-FELLERS
Auctions, Inc.

ED FELLERS, ASSISTING
Phone: 913-484-4121
Email: edmondfellers@yahoo.com

An assumed name of Butler Auctions, Inc., an Illinois corporation, owned solely by Jeff Butler.



Schedule:

Friday, May 2nd

10:00 am - 1:00 pm - Thoroughbred Horse Farm Tour

2:30 pm - 4:30 pm - Pre-Sale Cattle Viewing / Social
with Beer, wine, cocktails & non-alcoholic drinks

5:00 pm - Day at the Derby Sale; Fasig-Tipton Company, Inc.
2400 Newtown Pike, Lexington, KY 40511

8:00 pm - KY Derby Horse Auction & Kentucky Hospitality

(Bid & buy your Derby favorite --Win, Place & Show owners all receive a percentage of the pool!)

Saturday, May 3rd: Two options to shape your Derby Day experience:

Attend the Kentucky Derby at Churchill Downs!

A bus for our group will be leaving Lexington on Saturday morning to attend "The Most Exciting Two Minutes In Sports!" at Churchill Downs in Louisville, KY. The bus will return to Lexington that evening. Call Kathleen O'Keefe at 715-563-1869 for details!

Watch the Derby at Keeneland Racecourse!

If you want the festive Derby atmosphere but prefer to relax in Lexington for the day, another group will be watching the race at beautiful Keeneland Racecourse - home base to some of the world's finest racing stables! The Derby Day races will be simulcast at the track with easily accessible betting and dining opportunities.

Directions from the Airports to the Sale Arena at Fasig-Tipton

Louisville International Airport to Fasig Tipton (1 Hour 10 Min.): Start out going east on Terminal Dr. toward Administration Dr., Turn slight left to stay on Terminal Dr., Take the I-65/I-264 E/US-60 Bypass E ramp toward Downtown. Merge onto I-264 E via the ramp on the left. Merge onto I-64 E via Exit 19A toward Lexington. Take the KY-922/Newton Pike exit, Exit 115, toward Airport/Lexington. Keep left at the fork in the ramp. Turn left onto KY-922/Newtown Pike and end at Fasig Tipton on your right.

Blue Grass Airport, Lexington, KY to Fasig Tipton (15 Min.): Start out going southeast on Terminal Dr toward Air Freight Dr. Turn left onto Man O War Blvd. Take the 1st right onto Versailles Rd/US-60 E. Merge onto KY-4 N/W New Circle Rd N toward I-75/I-64. Merge onto KY-922 N/Newtown Pike via EXIT 9B toward I-64/I-75. End at Fasig Tipton on your right.

Directions from the Hotel to the Sale Arena at Fasig-Tipton

Four Points Sheraton to Fasig Tipton: Start out going northwest on Stanton Way. Take the 1st right on Newtown Pike/KY-922. Go 1/2 mile to sale arena at Fasig Tipton.

Courtyard Marriott Lexington North to Fasig Tipton: Start going northwest on Newtown Ct. toward Newtown Pike, turn right onto Newtown Pike, go 2.3 miles to sale arena at Fasig Tipton.

SpringHill Suites Lexington to Fasig Tipton: Start out going northeast on S. Broadway for 1 mile, turn left onto W. Main St. go 1/2 mile, turn right onto Newtown Pike for 4.1 miles to sale arena at Fasig Tipton

Fairfield Inn & Suites Lexington North by Marriott to Fasig Tipton: Start out going east on Hackney Pl. toward Providence Place Pkwy for .1 miles. Turn left onto Providence Place Pkwy for .3 miles, turn right onto Newtown Pike, go .4 miles to sale arena at Fasig Tipton

Clarion Hotel to Fasig Tipton: Start out going north on Newtown Pike, go 1 mile to sale arena at Fasig Tipton.









Butz-Butler Gold Barbara-ET (EX-92 EX-MS)
Dam of Lots 1 & 2





Butz-Butler Gold Barbara-ET
(EX-92 EX-94-MS)

**1st 4-yr old, Best Udder, Reserve
Senior Champion & Reserve Grand
Champion at NY International
Spring Holstein Show 2014**

Dam of Lots 1 & 2

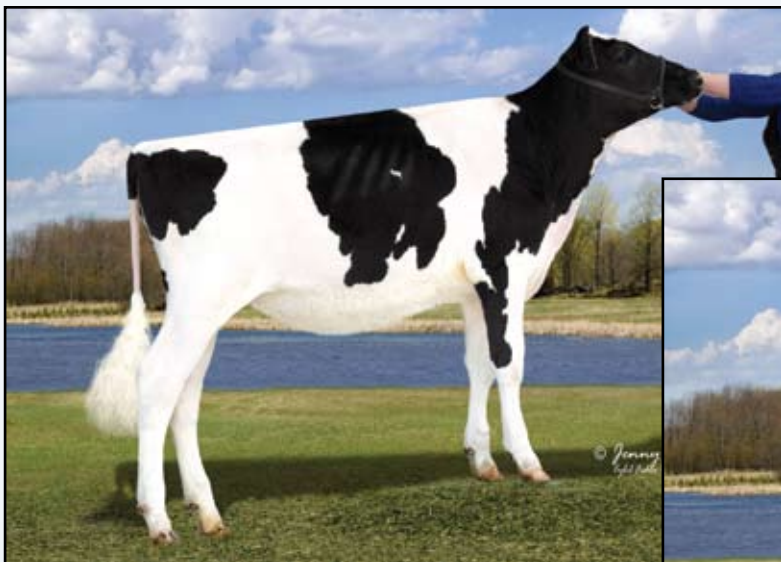

Ms Gold Barbara Brynne-ET
Lot 1 - Choice A

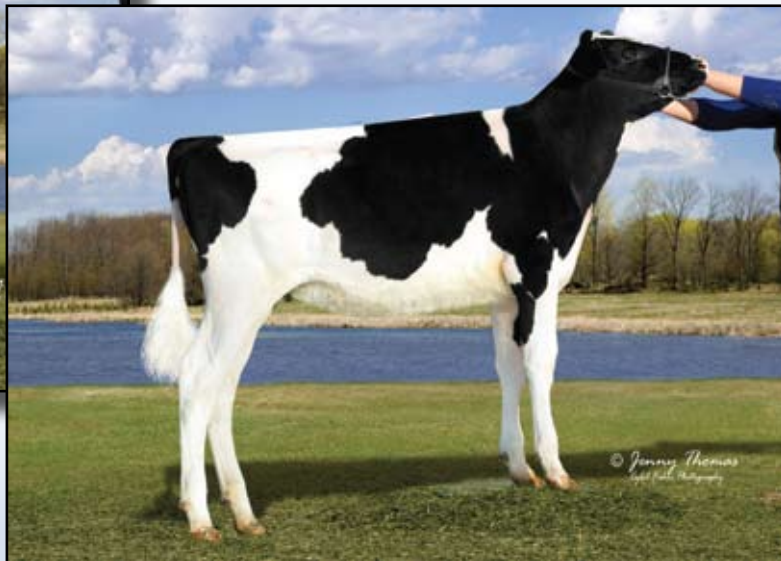

Ms Gold Barbara Bailey-ET
Lot 1 - Choice B

E. Kueffner, M. Iager,
River Valley & St. Jacobs
431 Potomac St
Boonsboro, MD 21713
301/639-2924

1

Choice of A or B

A. MS GOLD BARBARA BRYNNE-ET

Born 9/19/2013 Reg. 73362314 99%RHA

77K GTPI +2221 / GLPI +3029 / DGV +3126

PTA +715M +48F +39P 73%R 4/2014

PTA +474NM +.08%F +.07%P

PTA +1.8PL 2.69SCS -1.1DPR 4.2%DCE

PTA +4.12T +4.03UDC +2.53FLC 73%R 4/2014

CAN GPA +775M +63F +47P +22C +20MS +10FL +16DS

B. MS GOLD BARBARA BAILEY-ET

Born 9/20/2013 Reg. 73362315 99%RHA

77K GTPI +2160 / GLPI +2834 / DGV +2857

PTA +751M +61F +27P 73%R 4/2014

PTA +534NM +.13%F +.02%P

PTA +3.3PL 2.79SCS +.1DPR 4.1%DCE

PTA +3.13T +3.17UDC +2.07FLC 73%R 4/2014

CAN GPA +901M +78F +31P +12C +13MS +7FL

DE-SU BKM MCCUTCHEN 1174-ET

69990138 99%RHA TV TL TY TD

VG-88 VVVV 1-11 GTPI +2384

PTA +1277M +66F +51P 78%R 4/2014

PTA +655NM +.08%F +.05%P 100%US

PTA +3.6PL 2.81SCS +4DPR 3.3%DCE

PTA +3.72T +3.36UDC +2.57FLC 78%R 4/2014

BUTZ-BUTLER GOLD BARBARA-ET

66625057

EX-92 EEVVE (EX-94-MS) GTPI +1940

PTA +592M +30F +20P 79%R 4/2014

PTA +331NM +.03%F +.01%P

PTA +2.0PL 2.68SCS -1.5DPR 6.4%DCE

PTA +3.36T +3.18UDC +2.32FLC 82%R 4/2014

2-06 2 339 28060 4.4 1228 3.5 972

3-07 2 90 11340 3.7 419 2.8 315 (Inc)

Unanimous All-American Sr. 3-Yr-Old 2013

1st Sr. 3-Year-Old & Int. Champion WDE 2013

All-Canadian & Una. All-American Sr. 2-Yr-Old 2012

1st Sr. 2-Year-Old, BU & Res. Int. Champion World Dairy Expo 2012

1st Sr. 2-Year-Old & HM Int. Champion RWF 2012

• One of the most exciting young cows in the Breed!

DE-SU 521 BOOKEM-ET 66636657

99%RHA TR TV TL TY TD

VG-86 VV+V 3-08 GM GTPI +2279

SULLY SHOTTLE MAY-TW 138218285

EX-90 EEEEE DOM 6-01

5-04 3 365 38970 3.5 1354 3.1 1226

2-02 3 365 34110 3.2 1095 3.3 1130

BRAEDALE GOLDWYN 10705608C

TL TY TV

CAN GP-84-8Y Extra GM GTPI +1927

REGANCREST BRASILIA-ET 62496866

EX-92 EEVVE 2E GMD DOM 6-05 6*

5-03 2 365 33481 3.9 1305 2.8 925

2-03 3 365 33180 3.6 1186 3.0 989

• Sold as a package with sons & daughters for \$1.5 million in the 2009 Parade of Perfection Sale

• 3 Daughters Sold in 2008 for \$50,000, \$47,000, \$45,000 and one Sold in 2009 for \$44,500!

• Her Toystory daughter was 2nd Jr. 2-Yr-Old Quebec Spring Show 2010, she Sold for \$69,000 to Morsan.

Terms: Cash unless prior arrangements are made specifically with seller and sale management is advised of these special terms in advance of the sale.

3rd Dam: Regancrest-PR Barbie-ET

(EX-92 EEEEE GMD DOM)

2-06 2 365 31690 3.9 1237 3.3 1050

HM All-American Jr. 3-Year-Old 2004

4th Dam: Regancrest Juror Brina-ET

(EX-92 EEVVE GMD)

4-04 2 365 40640 3.6 1478 3.0 1217

Grand Champion & BU IA Dist 1 Sh 2000

Res. Grand Champion 2000 IA State Fair

Full Sister to Juror Bond at Genex

Maternal Sister to Bobby at Semex

5th Dam: Regancrest Aerostar Bert-ET

(EX-90 EEVVE GMD DOM)

5-022 365 37790 3.6 1357 3.2 1215

6th Dam: Regancrest Mark Chairman Bea

(2E-91 GMD DOM)

7-09 2 365 33630 3.8 1276 3.1 1052

7th Dam: Regancrest Board Chairman Bea

(EX-90 EX-MS)

8th Dam: Regancrest Apache Standout Bea

(VG-86 EX-MS)



Ms Gold Barbara Brooke-ET
Lot 2 - Choice A



Ms Gold Barbara Bright-ET
Lot 2 - Choice B

E. Kueffner, M. Iager,
River Valley & St. Jacobs
431 Potomac St
Boonsboro, MD 21713
301/639-2924

2 Choice of A or B

A. MS GOLD BARBARA BROOKE-ET

Born 12/2/2013 Reg. 73362316 99%RHA

77K GTPI +2123 / GLPI +2999 / DGV +3089

PTA +1435M +52F +55P 73%R 4/2014

PTA +407NM +.00%F +.04%P

PTA +.6PL 2.72SCS -.1DPR 6.2%DCE

PTA +3.84T +2.91UDC +2.14FLC 73%R 4/2014

CAN GPA +1856M +66F +74P +19C +15MS +11FL +11DS

B. MS GOLD BARBARA BRIGHT-ET

Born 12/1/2013 Reg. 840 3010354005 99%RHA

77K GTPI +2148 / GLPI +2832 / DGV +2822

PTA +638M +35F +25P 73%R 4/2014

PTA +472NM +.04%F +.02%P

PTA +3.7PL 2.66SCS -.1DPR 5.1%DCE

PTA +3.68T +3.62UDC +2.30FLC 73%R 4/2014

CAN GPA +709M +32F +26P +19C +18MS +11FL +11DS

VAL-BISSON DOORMAN 107281711C

TV TL TY TD 99% RHA

50K GTPI +2370

PTA +946M +60F +50P 77%R 4/2014

PTA +660NM +.10%F +.08%P 100%US

PTA +3.8PL 2.53SCS +.0DPR 4.3%DCE

PTA +4.02T +3.20UDC +2.18FLC 76%R 4/2014

BUTZ-BUTLER GOLD BARBARA-ET
66625057

EX-92 EEVVE (EX-94-MS) GTPI +1940

PTA +592M +30F +20P 79%R 4/2014

PTA +331NM +.03%F +.01%P

PTA +2.0PL 2.68SCS -1.5DPR 6.4%DCE

PTA +3.36T +3.18UDC +2.32FLC 82%R 4/2014

2-06 2 339 28060 4.4 1228 3.5 972

3-07 2 90 11340 3.7 419 2.8 315 (Inc)

Unanimous All-American Sr. 3-Yr-Old 2013

1st Sr. 3-Year-Old & Int. Champion WDE 2013

All-Canadian & Una. All-American Sr. 2-Yr-Old 2012

1st Sr. 2-Year-Old, BU & Res. Int. Champion World Dairy Expo 2012

1st Sr. 2-Year-Old & HM Int. Champion RWF 2012

• One of the most exciting young cows in the Breed!

DE-SU BOOKEM-ET 66636657 99% RHA

TR TV TL TY TD

VG-86 VV+V 3-08 GM GTPI +2279

VAL-BISSON SHOTTLE IMELDA-ET

106173432C

VG-85-2Y CAN GTPI +2023

1-11 2 365 25531 4.2 1076 3.7 957

BRAEDALE GOLDWYN 10705608C

TL TY TV

CAN GP-84-8Y Extra GM GTPI +1927

REGANCREST BRASILIA-ET 62496866

EX-92 EEVVE 2E GMD DOM 6-05 6*

5-03 2 365 33481 3.9 1305 2.8 925

2-03 3 365 33180 3.6 1186 3.0 989

• Sold as a package with sons & daughters for \$1.5 million in the 2009 Parade of Perfection Sale

• 3 Daughters Sold in 2008 for \$50,000, \$47,000, \$45,000 and one Sold in 2009 for \$44,500!

• Her Toystory daughter was 2nd Jr. 2-Yr-Old Quebec Spring Show 2010, she Sold for \$69,000 to Morsan.

Terms: Cash unless prior arrangements are made specifically with seller and sale management is advised of these special terms in advance of the sale.

3rd Dam: Regancrest-PR Barbie-ET

(EX-92 EEEEE GMD DOM)

2-06 2 365 31690 3.9 1237 3.3 1050

HM All-American Jr. 3-Year-Old 2004

4th Dam: Regancrest Juror Brina-ET

(EX-92 EEVVE GMD)

4-04 2 365 40640 3.6 1478 3.0 1217

Grand Champion & BU IA Dist 1 Sh 2000

Res. Grand Champion 2000 IA State Fair

Full Sister to Juror Bond at Genex

Maternal Sister to Bobby at Semex

5th Dam: Regancrest Aerostar Bert-ET

(EX-90 EEVVV GMD DOM)

5-022 365 37790 3.6 1357 3.2 1215

6th Dam: Regancrest Mark Chairman Bea

(2E-91 GMD DOM)

7-09 2 365 33630 3.8 1276 3.1 1052

7th Dam: Regancrest Board Chairman Bea

(EX-90 EX-MS)

8th Dam: Regancrest Apache Standout Bea

(VG-86 EX-MS)



Mapel Wood Windhammer Elegance
 Nom. All-Canadian & All-American Spring Calf 2013
 Sells as Lot 3

NEW!!
1st Spring Yearling & Honorable Mention Junior Champion at NY International Spring Holstein Show 2014

3 Mapel Wood Windhammer Elegance

Ernest Kueffner & Jeff Butler
 431 Potomac St
 Boonsboro, MD 21713
 301/639-2924

Born 3/2/2013 Reg. 11672092C 100%RHA
 • 1st Spring Yearling &
 Res. Jr. Champion Quebec Spring Show 2014
 • 1st Spring Yearling & Jr. Champion ON Spring Discovery 2014

4th Spring Calf WDE 2013
4th Junior Calf, Royal Winter Fair 2013
1st Junior Calf & Reserve Junior Champion, Autumn Opportunity Show 2013

Terms: Cash unless prior arrangements are made specifically with seller and sale management is advised of these special terms in advance of the sale.

GILLETTE WINDHAMMER-ETS
8932157C BY TV TL TD
 EX-96 CAN Extra GTPI +1706
 PTA +321M +58F +16P 92%R 4/2014
 PTA +166NM +.18%F +.02%P 0%US
 PTA -.4PL 3.04SCS -3.7DPR 7.9%DCE
 PTA +2.75T +2.58UDC +2.24FLC 88%R 4/2014

SANDY-VALLEY BOLTON-ET 131823833
BY TV TL
 EX-90 EE+V 5-11 GM GTPI +1943
GILLETTE BLITZ 2ND WIND-ET
7352248
 VG-88-3Y CAN
 2-02 2 365 39096 3.6 1421 3.0 1181

3rd Dam: Budjon-JK-I Derry Elegance
 (VG-85-3Y CAN 6*)
 2-07 2 365 28808 3.9 1127 3.2 928
4th Dam: Krull Broker Elegance
 (3E-96 EEEEE GMD DOM)
 5-07 2 365 40950 3.7 1522 3.1 1272
 LIFE 2356 183710 3.7 6878 3.2 5919
 Wisconsin Cow of the Year 2002
 HM All-American Aged Cow '99 & '00
 HM All-Canadian Mature Cow 2000
 1st Produce of Dam WDE '01, '02, '03, '04 & '05
 Progeny group won "Premier Breeder" banner 4X at WDE
5th Dam: Krull Starbuck Excellency
 (EX-90 EEEEEV DOM)
 3-03 2 365 27140 3.5 937 3.4 930
6th Dam: EX-90 VEEE DOM
 3-02 2 363 24320 3.5 863 3.4 829
 LIFE 1733 109780 3.7 4077 3.3 3605
7th Dam: 2E-92 EEEE GMD DOM
 LIFE 3026 201440 3.5 7105 3.2 4932
8th Dam: 4E-92 GMD
 LIFE 179790 3.6 6436 3.4 5573

MAPEL WOOD DUNDEE ELECTRICTY
11161748C
 VG-86-2Y CAN
 2-02 2 364 27460 3.3 904 3.0 833

REGANCREST DUNDEE-ET 127640114
TV TL TY
 EX-95 EEEV 6-08 ST GTPI +1365
VELTHUIS GOLDWYN ELITA 7640679C
 VG-89-4Y CAN
 2-00 2 365 30349 5.1 1541 3.2 972
 4-06 2 246 26222 4.3 1135 2.9 758 (Inc)
 Nom. All-Ontario Sr.2-Yr & Milking 1-Yr
 1st Sr. 2-Yr ON Summer 2009
 2nd 4-Yr-Old ON Summer 2011
 2nd Sr. 1-Yr Maxville Spring 2008
 3rd Sr. 2-Yr-Old Autumn Opp. 2009



Desnette Brielle Lauthority (VG-89 EX-91-MS New Score)
Sells as Lot 4

4

Desnette Brielle Lauthority

Ernest Kueffner & Jeff Butler
431 Potomac St
Boonsboro, MD 21713
301/639-2924

Born 12/1/2011 Reg. 106849614C 100%RHA
 VG-89 EX-91-MS
 2-00 2 71 6276 3.8 240 3.3 198 (Inc)
 Jr. Champion Victoriaville 2012
 1st Int. Calf Victoriaville 2012
• Fresh 12-18-13
• First test (25 days fresh) 96lbs. 4.1%F 3.2%P

Terms: Cash unless prior arrangements are made specifically with seller and sale management is advised of these special terms in advance of the sale.

Big Time Sr. 2-Year-Old!!

COMESTAR LAUTHORITY-ET
103455217C BY CV BL
 Extra GTPI +1831
 PTA +589M +37F +21P 98%R 4/2014
 PTA +170NM +.06%F +.01%P 12%US
 PTA -1.1PL 2.95SCS -.6DPR 6.6%DCE
 PTA +3.38T +2.42UDC +1.87FLC 96%R 4/2014

DESNETTE BRIANNE SHOTTLE
106234988C
 VG-88-3Y CAN GLPI +2368
 3-06 2 332 36127 3.6 1307 3.1 1102
 2-02 2 365 31208 3.9 1224 3.1 963

BRAEDALE GOLDWYN 10705608C
TY TV TL
 CAN GP-84-8Y Extra GM GTPI +1879
 PTA +2.80T +2.45UDC +2.36FLC 99%R 4/2014
COMESTAR LAUTELMA IGNITER
100748831
 VG-89-4Y CAN 15*
 4-02 2 365 49804 4.7 2343 3.5 1728
 2-01 2 365 37450 4.1 1548 3.5 129

PICSTON SHOTTLE-ET 598172GBR
TV TL TY
 EX-96-GBR GM GTPI +1951
DESNETTE BLONDY LYSTER
101416060C
 VG-87-4Y CAN
 3-05 2 336 28435 4.3 1232 3.4 961
 4-08 2 365 28195 4.5 1265 3.5 994
 2-03 2 335 22573 4.3 963 3.5 789
 LIFE 4 Lact. 104990 4.4 4614 3.4 3530

3rd Dam: Desnette Cousteau Bianca
 (VG-89-3Y CAN)
 3-04 2 365 30988 4.2 1310 3.3 1021
 2nd Jr. 2-Yr Drummond 2002
 3rd 4-Yr Victoriaville 2004
 3rd Jr. 2-Yr Victoriaville 2002
 3rd Jr. 1-Yr Victoriaville 2001
4th Dam: Desnette Bianca Leader
 (EX CAN 5*)
 3-03 2 365 33488 4.1 1371 3.8 1287
 Res. All-Quebec Sr. 3-Yr 2000
 Nom. All-Canadian Sr. 2-Yr 1999
5th Dam: Audale Bobine
 (VG-88-4Y CAN 3*)
 5-01 2 365 26096 3.8 999 3.3 869
6th Dam: Audale Inspiration Blanche
 (GP-83-2Y CAN)
 4-01 2 318 27842 3.8 1052 3.1 858
7th Dam: Glenstor Butter Scotch
 (EX-2E CAN 1*)
 6-02 2 365 24037 4.7 1129 3.4 807
8th Dam: Glenstor Buttercup-ET
 (VG-85-5Y CAN)
 6-03 2 365 24980 5.0 1250 3.7 926
9th Dam: Glenstor Freida President
 (EX-CAN 17*)
 9-01 2 366 22798 4.8 1105
10th Dam: Glenstor Francine Rock
 (VG-85-6Y CAN)



Donnainview Damion Lyza-ET (EX-91 EX-MS)
Sells as Lot 5

5

Donnainview Damion Lyza-ET

Born 9/19/2007 Reg. 7954581C 100%RHA

EX-91 EEEVE 4-00

3-02 2 365 30915 4.0 1240 3.1 970

• *Just Fresh & looks Phenomenal!*

Nom. All-American & All-Canadian Sr. 3-Year-Old 2011

5th Sr. 3-Year-Old World Dairy Expo 2011

Nom. All Quebec Sr. 3-Year-Old 2011

Inter. Champion Quebec Spring Show 2011

1st Sr. 3-Year-Old Quebec Spring Show 2011

Terms: Cash unless prior arrangements are made specifically with seller and sale management is advised of these special terms in advance of the sale.

Jeff Butler & Frank & Diane Borba
1710 BE 7750 S. Road
Chebanse, IL 60922
217/341-2437

ERBACRES DAMION 130263722 TR TV
TL TD TY

EX-96 EEEE 11-01 GTPI +1493

PTA -536M -57F -1P 99%R 4/2014

PTA -113NM -.15%F +.06%P 46%US

PTA +.1PL 3.05SCS -.4DPR 6.1%DCE

PTA +3.07T +2.01UDC +3.04FLC 99%R 4/2014

REGANCREST ELTON DURHAM-ET
2250783 TR CV TL

EX-90 EEEV 7-06 GM GTPI +1568

PTA +2.45T +2.17UDC +2.07FLC 99%R 4/2014

REGANCREST ENCORE DALHIA-ET
124287356

VG-89 EEEEV 4-03

2-01 2 365 29250 3.3 971 3.3 968

DONNAINVIEW INTEGRITY
LAURALIE 8256949C

EX-90 2E CAN 3*

3-03 2 365 29808 3.5 1058 3.0 895

2-02 2 314 22802 3.9 886 2.9 658

• Dam of 3 EX & 2 VG Daughters

ROBTHOM INTEGRITY-ET 2150948
TV TL

EX-96 EEEE 11-00 GM GTPI +1086

TAILOR MADE RUDOLPH LIZA-ET
6823370

EX CAN

2-06 3 365 37842 3.2 1226 3.1 1186

LIFE 160579 3.5 5582 3.1 4980



Jaspar Iatola Earmuff
(CAN VG-88 2Y)
Sells as Lot 6

6

Jaspar Iatola Earmuff

*Born 9/30/2011 Reg. 11322090C Tattoo: HCJ 13Y
 CAN VG-88 2-03*

1-09 2 218 14850 4.8 77 3.5 520 (Proj.)

2013 All Canadian Milking Yearling

2013 All Ontario Milking Yearling

1st Milking Yearling & Best Udder Royal Winter Fair 2013

1st Milking Yearling Stratford Championship Show 2013

From the Same family as

Jaspar Renaissance Evening, Bridon Remake Comerica & Bridon Excitation!

**Bred 10/14/2014 Due
 7/21/2014 to
 Riverside Excitement
 638687AUS**

**SC GOLD DUST PARAMOUNT IATOLA-ET
 112118277**

CDCB GPTA 99%R 42M 29F 11P 4/2014

AJCA GPTAT 99%R 1.7 GJUI 4.75 GJPI 99%R 94

**JASPAR MAVERICK EMBRACE
 8826026C**

CAN VG-87 7-07

2-03 2 305 10796 5.6 604 3.8 419

3-04 2 305 12745 5.7 736 4.0 511

5-03 2 291 14978 4.7 708 3.8 582

6-04 2 305 14535 5.0 730 3.9 575

7-06 2 287 13968 5.4 754 3.9 558

8-06 2 149 15995 5.0 807 4.0 642 (Proj.)

ROCK ELLA PARAMOUNT-ET 663877

Sire: Mason Boomer Sooner Berretta

Dam: Duncan Belle (EX-92)

6-00 2 305 21029 5.5 1162 4.2 888

Grand Champion WDE '91 & RAWF '92, '93

WILLIAMS IMPRESSIVE IDEA-ET

110119067

EX-90 2-11

3-05 2 305 20096 4.7 950 3.6 715

**HURONIA CENTURION MAVERICK 2L
 8795321C**

Sire: Sooner Centurion-ET

Dam: Huronia Gleam Mona 15C (CAN EX-90)

Lifetime 149528 4.4 713 3.8 5818

JASPAR COUNCILLER EMILY 8470626C

CAN VG-86 3-00

3-09 2 305 12597 5.0 631 3.6 463

5-00 2 305 12209 5.5 677 3.8 467

7-05 2 305 18040 5.1 919 3.8 688

*Bridon Farms Inc.
 Paris, Ontario, Canada*

Brian 519/632-7992

Jeff Sayles 519/632-1285

Bruce & Farm 519/632-9604

Terms: Cash unless prior arrangements are made specifically with seller and sale management is advised of these special terms in advance of the sale.

**Prepare to Witness
 the Extraordinary!**

3rd Dam: Elmline Jazzman's Elsbeth
 (CAN EX-90)

8-11 2 305 14733 5.3 785 3.8 571

Life: 10 lactations 140256 5.5 7762 4.0 5739

4th Dam: Elmline Title's Eliza 14R

(CAN EX 2*)

Life: 156368 4.9 7778 3.8 6071

Calved at 15-07, milking on 14th lactation!

5th Dam: Elmline King's Eva 5H

(CAN EX-90 3*)

Life: 11 lactations 135572 5.2 7138

6th Dam: Elmline Sparkie's Ellen

(CAN VG-86)



EK-RR Tequila Variety-ET
2nd Junior 2-Yr Old at NY International Spring Show 2014
Sells as Lot 7



Elliotts Vivid Deluxe (EX-95)
Dam of Lot 7



Elliotts Golden Vista-ET (EX-95)
2nd Dam of Lot 7



Huronia Centurion Veronica 20J
(EX-97)
3rd Dam of Lot 7

*Joeleebeth Farm (Rod Rankin)
 & Ernest Kueffner
 431 Potomac St.
 Boonsboro, MD 21713
 Rod Rankin 724/7474476
 Ernest Kueffner 301/639-2924*

Terms: Cash unless prior arrangements are made specifically with seller and sale management is advised of these special terms in advance of the sale.

7

EK-RR Tequila Variety-ET

Born 3/26/2012 Reg. 118414410 Tattoo: E307 / E307

**Jr. 2-Year-Old &
 she is a Hummer!**

*Fresh in March at 1-11
 • Watch for her new photo!*

TOWER VUE PRIME TEQUILA-ET
11486452
 CDCB GPTA 98%R -1298M -14F -26P 4/1/2014
 AJCA GPTAT 96%R 2.3 GJUI 7.08 GJPI 94%R -88

ELLIOTTS VIVID DELUXE 115230253
 EX-95 7-08
 4-08 2 305 19530 4.7 922 3.5 684
 5-11 2 305 18920 4.8 914 3.7 702
 3-04 2 337 18695 4.7 887 3.7 686
 2-02 2 343 14442 4.7 681 3.8 552
 7-04 2 76 7496 5.3 395 3.5 260 (Inc.)
 2nd 5-Year-Old PA All-American 2011
 HM Mention Senior Champion PA All-American 2011

GIL-BAR SPARLER PRIMETIME 663520

Sire: Gil-Bar Unique Sparkler
 Dam: Butterfield Whistlin Piccolo (EX-90)
 8-00 2 305 18800 5.9 1101 3.9 727

PLEASANT NOOK SAMBO TEAL
10202602C

CAN EX-94
 8-00 2 305 25000 6.0 1501 3.5 869

ELLIOTTS RENAISSANCE DELUXE 177435

Sire: Hollylane Renaissance (CAN EX)
 Dam: Ron-Net Maple Dorie Dee (EX-94)
 4-06 2 305 23570 5.3 1248 4.4 1026
All-Canadian Sr. 3Y '96 & 4Y '97
Res. All-Canadian Mature Cow '99

ELLIOTTS GOLDEN VISTA-ET 113947982
 EX-95 8-09

3-04 2 365 22399 6.7 1502 4.2 939
 8-03 2 305 20230 5.7 1150 3.7 748
 5-02 2 305 20250 5.5 1105 4.0 800
 6-03 2 305 16660 5.7 951 4. 679
 7-03 2 305 16580 5.3 884 4.0 666
 2-02 2 320 14016 6.3 889 4.1 576
 1st 100,000lb. Cow International Jersey Show 2012
 ABA All-American 100,000lb. Cow 2012
 Member All-American Produce of Dam 2012
 1st Aged Cow Eastern States Expo 2012

3rd Dam: Huronia Centurion Veronica 20J
 (EX-97)

6-08 2 365 24422 5.6 1434 3.6 955
 World Champion of all Breeds!
 Grand & Supreme PA All-American '06
 Grand & Supreme WDE '06
 Supreme Champion PA All-American '05
 Grand Champion World Dairy Expo '05

4th Dam: Genesis Renaissance Vivianne
 (CAN VG-87 2*)

5-00 2 305 12108 4.2 514 3.8 461

5th Dam: Genesis Juno Virginia
 (CAN 4E-91)

Life: 107730 4.7 5062 3.9 4210

6th Dam: Swissbell F Veronica
 (SUP EX 1)

Life: 3612 133058 4.3 5760 4.0 5293

7th Dam: Swissbell Ella Virginia
 (EX-90)

8th Dam: Swissbell Virginia
 (SUP EX-90)

Life: 5006 149770 5.8 8670

Dam of 4 EX daughters

9th Dam: Belmont Jester Virginia
 (SUP EX)



Vision-Gen Super Bonnie-ET (VG-86 EX-MS DOM 2Y)
2nd Dam of Lot 8

8

Pen-Col SS Beth-ET *TL*TD

*High Genomic Lot. Sells Absentee.
 Buyer Satisfaction Guaranteed.*

Pen-Col Farms
 c/o Dennis Wolff
 PO Box 528
 Millville, PA 17846
 570/380-3456

Terms: Cash unless prior arrangements are made specifically with seller and sale management is advised of these special terms in advance of the sale.

Born 1/24/2014 Reg. 72754160 99%RHA
 9K GTPI +2670

PTA +1635M +92F +65P 70%R 4/2014

PTA +1051NM +.12%F +.06%P

PTA +8.5PL 2.64SCS +2.0DPR 4.8%DCE

PTA +3.05T +3.10UDC +1.86FLC 69%R 4/2014

- **The #1 GTPI Supersire in the Breed!**
- **The #4 GTPI Female in the World (4/14)!**
- **Outcross bottom side of the pedigree!!**
- **Full brother +2566 GTPI!**

SEAGULL-BAY SUPERSIRE-ET
69981349 TV TL TY TD

GTPI +2420

PTA +2434M +111F +78P 76%R 4/2014

PTA +866NM +.08%F +.02%P 100%US

PTA +5.1PL 2.89SCS -.6DPR 4.8%DCE

PTA +2.40T +1.71UDC +1.28FLC 76%R 4/2014

PEN-COL GRAFETTI BELL-ET
70609608 99%RHA TY

50K GTPI +2334

PTA +1002M +57F +44P 74%R 4/2014

PTA +744NM +.08%F +.05%P

PTA +5.8PL 2.65SCS +1.2DPR 5.4%DCE

PTA +2.83T +2.87UDC +2.04FLC 73%R 4/2014

- Nice big heifer!
- Maternal sister to the highly popular Beluga at ABS, +2430 GTPI, +7.6PL,+832NM!!!

ROYLANE SOCRA ROBUST-ET 64966739
TR TV TL TD

VG-88 VVVV 3-03 GM GTPI +2324

AMMON-PEACHEY SHAUNA-ET 66228178

VG-87 VEV+V DOM 2-04 GTPI +2166

2-01 3 365 35116 4.1 1427 3.3 1146

- Many sons in A.I.!

LADYS-MANOR RD GRAFEETI-ET
68988032 99%RHA TR TV TL TY TD

GTPI +2282

PTA +2.70T +2.71UDC +2.73FLC 82%R 4/2014

VISION-GEN SUPER BONNIE-ET 69517426

VG-86 VVG+E DOM 2-09 GTPI +2216

PTA +1268M +50F +42P 80%R 4/2014

PTA +645NM +.01%F +.01%P

PTA +4.9PL 2.56SCS +5DPR 6.9%DCE

PTA +2.78T +2.57UDC +1.62FLC 80%R 4/2014

2-04 2 305 28730 3.7 1062 3.4 967

- Sons in A.I.
- 14th Generation VG or EX!

3rd Dam: Schultz Givenchy Blanca-ET
 (VG-86 VG-MS)

2-03 2 305 21420 3.2 696 3.2 678

4th Dam: Mrs Schultz BWM Blain-ET
 (VG-88 EX-MS DOM)

2-03 2 365 36630 4.1 1485 3.4 1232

5th Dam: Vantage-PT Addison Bonni-ET
 (VG-85 VG-MS DOM)

2-05 2 356 32490 4.4 1428 3.2 1054

6th Dam: Poly-Kow Winchester Bobbi-ET
 (2E-91 GMD DOM)

4-10 2 365 44690 3.8 1678 .8 1271

7th Dam: Banners Luke Bandit-ET
 (VG-87-3Y GMD DOM)

2-09 2 365 33821 4.1 1384 3.2 1067

8th Dam: Dixie-Lee Banner-ET
 (VG-87-2Y GMD DOM)

2-02 2 365 32701 3.5 1142 3.2 1036

9th Dam: Prices Melwood Betsy-ET
 (EX-91-7Y GMD DOM)

6-03 2 365 34650 3.7 1270 3.1 1080

10th Dam: Prices Valiants Bess-ET
 (EX-91-7Y GMD DOM)

6-02 3 365 30871 4.0 1230 3.4 1056

11th Dam: Veithsons Bootpeg Bell Bess-ET
 (VG-86-6Y GMD DOM)

4-05 3 365 39590 3.5 1384 2.9 1146

12th Dam: Holtex Elevation Bootpeg
 (3E-90 GMD DOM)

13th Dam: Holtex Triune S Peggy
 (EX-91-7Y GMD DOM)

10th Dam: Holtex Duke Peggy
 (VG-86-13Y)

11th Dam: Holtex Sensational Peggy
 (5E-93 GMD DOM)



Morningview Shtl Lucy-ET (2E-90 EX-MS DOM)
Dam of Lot 9 & 2nd Dam of Lot 10

9

Morningview Uno Lara-ET

Morningview Holsteins
21375 Cottage Hill Road
Durango, IA 52039
563/552-2172

High Genomic Lot. Sells Absentee.
Buyer Satisfaction Guaranteed.

Born 5/20/2013 Reg. 840 3013278897 100%RHA
 9K GTPI +2562 / GLPI +3118 / DGV +3281
 PTA +1681M +79F +54P 73%R 4/2014
 PTA +947NM +.06%F +.01%P
 PTA +6.8PL 2.46SCS +3.3DPR 4.6%DCE
 PTA +2.75T +2.41UDC +2.06FLC 73%R 4/2014

- **Awesome Health Traits!**
- **Sells Open & Ready to Flush. Lara will not be flushed by seller prior to the sale!**

• **Maternal Sister to Lani (VG-88 VG-MS 2Y), sold privately to Westcoast Holsteins. Lani is the Dam of Lot 10**

Terms: Cash unless prior arrangements are made specifically with seller and sale management is advised of these special terms in advance of the sale.

AMIGHETI NUMERO UNO-ET
7990915143ITA TV TL TY TD
 GTPI +2423
 PTA +740M +80F +37P 78%R 4/2014
 PTA +814NM +.20%F +.05%P 100%US
 PTA +6.2PL 2.55SCS +2.3DPR 5.4%DCE
 PTA +2.93T +2.82UDC +1.96FLC 77%R 4/2014

MORNINGVIEW SHTL LUCY-ET
63927911 TY
 EX-90 VVEVE 2E DOM 6-00 GTPI +2090
 PTA +1503M +29F +38P 89%R 4/2014
 PTA +583NM +5.3PL 2.40SCS +9DPR 6.5%DCE
 PTA +2.01T +1.48UDC +1.61FLC 89%R 4/2014
 4-05 2 365 40070 3.7 1498 3.2 1263
 2-03 2 365 32250 3.4 1088 3.4 1088
 6-11 2 365 42650 3.3 1407 3.0 1281
 LIFE 1835 166900 3.6 5958 3.3 5501
 • 11th Generation VG or EX!
 • Dam of Liftoff at ABS, +2369 GTPI, +794NM & Lucid at Select, +2364 GTPI, +755NM

LONG-LANGS OMAN OMAN-ET
135746776 TV TL TY TD
 VG-85 VVV+ 4-11 GM GTPI +2185
 PTA +2.08T +1.78UDC +1.63FLC 99%R 4/2014
AMIGHETI SHOTTE AVE-ET
17990346074ITA
 EX-90

PICSTON SHOTTLE-ET 598172GBR
TV TL TY
 EX-96-GBR GM GTPI +1929
MORNINGVIEW OMAN LIBBY-ET
135404694
 VG-86 VVVVV DOM 4-11 GTPI +1944
 4-00 2 365 36980 4.4 1632 3.7 1365
 5-10 2 365 33630 4.4 1486 3.4 1158
 2-04 2 365 28540 4.6 1299 3.7 1065
 8-00 2 305 28690 4.2 1200 3.4 982
 LIFE 2081 168030 4.5 7532 3.7 6191

3rd Dam: Crockett-Acres Drhm Mae-ET
 (VG-87 VVVVV GMD DOM)
 2-04 3 365 29760 4.3 1294 3.4 1026
Nom. International Cow of the Year 2009
4th Dam: Wauregan Maebell-ET
 (2E-91 GMD DOM)
 2-06 3 365 36440 4.1 1493 3.6 1306
5th Dam: Whittier-Farms Lead Mae-ET
 (EX-95 EEEEE 3E GMD DOM)
 8-07 3 357 41270 4.8 1962 3.5 1440
 LIFE 1613 126960 4.3 5473 3.6 4597
6th Dam: Raymau Bstar Monica
 (VG-89 EX-MS DOM)
 2-01 2 146 12280 3.8 471 3.3 405
7th Dam: Juniper Jason Maria
 (VG-86-3Y)
 2-03 2 365 20260 4.3 869 3.6 736
8th Dam: JDM-Pride Valiant Maggie
 (EX-91-7Y GMD DOM)
 6-00 2 365 35540 4.1 1442 3.3 1186
 LIFE 4Lact 1119919 4.2 5002 3.6 4281
9th Dam: La-Ko-Land Penstate Sadie
 (VG-87-5Y GMD DOM)
 7-03 2 322 23781 3.7 888 3.2 769
 LIFE 8 Lact 166090 3.5 5732 3.2 2853



Morningview Destry Lani-ET
(VG-88 VG-MS 2Y)
Dam of Lot 10

10 1st Choice MAS Female

- From Next Flush to Mutually Agreeable Sire
- Seller Guarantees at least 2 females to choose from

Westcoast Holsteins
 47749 Prairie Central
 Chilliwack, BC, V2P6H3
 Canada
 604/792-1084

Terms: Standard ET Terms unless special ET
 terms are approved by seller or sale management prior to the sale.
 (35% Down/balance due 3-4 months of age)

MUTUALLY AGREEABLE SIRE

MORNINGVIEW DESTRY LANI-ET
69791856 RC

VG-88 VEVVV 2-07 GTPI +1889
 PTA +365M +9F +19P 74%R 4/2014
 PTA +345NM -.02%F +.03%P
 PTA +3.1PL 2.75SCS +1.0DPR 6.1%DCE
 PTA +2.51T +2.21UDC +1.34FLC 74%R 4/2014
 2-05 2 308 25470 3.9 982 3.4 866
 1st Sr. 2 Yr-Old (BU) & Res. Int. Champion Iowa
 State Holstein Show 2013
 All Iowa Sr. 2 Yr. 2013

SCIENTIFIC DESTRY-ET 138122625
RC TV TL TY

VG-88 VEVV 4-04 GTPI +1910
 PTA +2.98T +2.93UDC +1.29FLC 99%R 4/2014

MORNINGVIEW SHTL LUCY-ET
63927911 TY

EX-90 VVEVE 2E DOM 6-00 GTPI +2090
 PTA +1503M +29F +38P 89%R 4/2014
 PTA +583NM +5.3PL 2.40SCS +.9DPR 6.5%DCE
 PTA +2.01T +1.48UDC +1.61FLC 89%R 4/2014
 4-05 2 365 40070 3.7 1498 3.2 1263
 2-03 2 365 32250 3.4 1088 3.4 1088
 6-11 2 365 42650 3.3 1407 3.0 1281
 LIFE 1835 166900 3.6 5958 3.3 5501

- 11th Generation VG or EX!
- Dam of Liftoff at ABS, +2369 GTPI, +794NM & Lucid at Select, +2364 GTPI, +755NM

3rd Dam: Morningview Oman Libby-ET
 (VG-86 VVVVV DOM)

4-00 2 365 36980 4.4 1632 3.7 1365
 LIFE 2390 188800 4.5 8416 3.7 7009

4th Dam: Crockett-Acres Drhm Mae-ET
 (VG-87 VVVVV GMD DOM)

2-04 3 365 29760 4.3 1294 3.4 1026

Nom. International Cow of the Year 2009

5th Dam: Wauregan Maebell-ET
 (2E-91 GMD DOM)

2-06 3 365 36440 4.1 1493 3.6 1306

6th Dam: Whittier-Farms Lead Mae-ET
 (EX-95 EEEEE 3E GMD DOM)

8-07 3 357 41270 4.8 1962 3.5 1440
 LIFE 1613 126960 4.3 5473 3.6 4597

7th Dam: Raymau Bstar Monica
 (VG-89 EX-MS DOM)

2-01 2 146 12280 3.8 471 3.3 405

8th Dam: Juniper Jason Maria
 (VG-86-3Y)

2-03 2 365 20260 4.3 869 3.6 736

9th Dam: JDM-Pride Valiant Maggie
 (EX-91-7Y GMD DOM)

6-00 2 365 35540 4.1 1442 3.3 1186
 LIFE 4Lact 1119919 4.2 5002 3.6 4281

10th Dam: La-Ko-Land Penstate Sadie
 (VG-87-5Y GMD DOM)

7-03 2 322 23781 3.7 888 3.2 769
 LIFE 8 Lact 166090 3.5 5732 3.2 2853

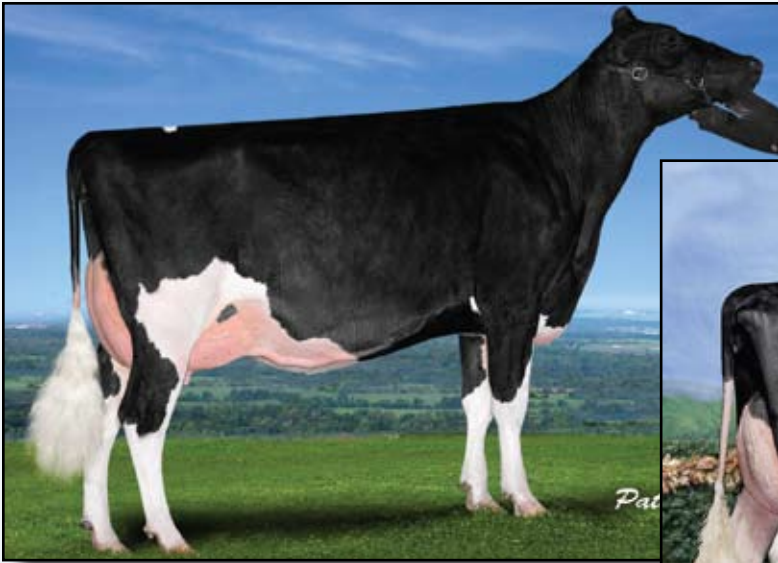

Comestar Lauthority Libye
(VG-87-2Y CAN)
Dam of Lot 11



Rockymountain Talent Licorice-ET
(EX-95 EEEEE)
2nd Dam of Lot 11

11

1st Choice Female

Ernest Kueffner
& Jeff Butler
431 Potomac St.
Boonsboro, MD 21713
301/639-2924

From 5 Female Transfers Due December 1, 2014 by Atwood
&
From 4 Female Transfers Due December 14, 2014 by Doorman

MAPLE-DOWNS-I G W ATWOOD
8956379C TV TR TL TD TY
 EX-90 EE+V 4-06 GTPI +1942
 PTA +294M +51F +15P 99%R 4/2014
 PTA +219NM +.15%F +.02%P 67%US
 PTA +1.0PL 2.97SCS -2.5DPR 8.9%DCE
 PTA +4.66T +3.51UDC +3.74FLC 99%R 4/2014

VAL-BISSON DOORMAN 107281711C
TV TL TY TD 99% RHA
 50K GTPI +2370
 PTA +946M +60F +50P 77%R 4/2014
 PTA +660NM +.10%F +.08%P 100%US
 PTA +3.8PL 2.53SCS +.0DPR 4.3%DCE
 PTA +4.02T +3.20UDC +2.18FLC 76%R 4/2014

COMESTAR LAUTHORITY LIBYE
107308940C
 VG-87-2Y CAN GLPI +2308
 1-11 2 157 16706 4.3 679 3.5 558 (Inc)
 1-11 proj. 30.035M 1261F 4.2% 1051P 3.5%
 86 SCS (345-391-371)
 • "An amazing young cow with a tremendous future!
 Could follow in her mother's footsteps!"
 Intermediate Champion Holstein QC Spring Show 2014
 1st Sr. 2-Year-Old & Int. Champion Holstein QC Spring
 Show 2014

COMESTAR LAUTHORITY-ET
103455217C BY CV BL
 Extra GTPI +1792
ROCKYMOUNTAIN TALENT
LICORICE-ET 7990215C
 EX-95 EEEEE 5-09
 3-10 2 323 34771 4.0 1384 3.4 1173
 2-03 2 318 24559 3.3 811 3.3 818
 All-American 4-Year-Old 2011
 1st 4-Yr-Old, HM Grand Champion & Res. Senior
 Champion WDE 2011
 1st 4-Yr-Old & Grand Champion NY Spring International
 Holstein Show 2011
 1st 4-Yr-Old & Gr. Champion QC Spring Show '11
 All-Canadian & Res. All-American Sr. 3-Year-Old 2010
 All-QC Sr. 3-Yr-Old 2010
 1st Sr. 3Y, Int. Champ & HM Grand Champ RWF '10
 1st Sr. 3Y, Int. Champ & Res. Grand Champ QC Internat'l '10

Terms: Standard ET Terms unless special ET
 terms are approved by seller or sale management
 prior to the sale.
 (35% Down/balance due 3-4 months of age)

3rd Dam: Idee Rudolph Liberty
 (VG-89-3Y CAN 2*)
 5-11 2 365 33838 3.4 1164 3.3 1102
 LIFE 4 Lact. 118649 3.6 4231 3.3 3942
4th Dam: Idee Skychief Latoya
 (CAN VG-88-7Y 6*)
 7-00 2 365 32159 4.3 1389 3.2 1021
 2 EX & 4 VG Daughters
5th Dam: C Ravenswell Lydia
 (EX-92 EEEEE DOM 18*)
 5-01 2 365 24578 4.6 1125 3.4 826
6th Dam: Spring Farm Miss Lynn-ET
 (CAN VG)
 2-11 2 329 22335 4.0 888 3.6 811
7th Dam: Spring Farm Miss Connie
 (CAN VG-88 2*)
 8-00 2 305 21420 3.9 840
8th Dam: Spring Farm Miss Citation
 (CAN VG-87 3*)
 6-04 2 365 27725 3.8 1054
 LIFE 11 Lacs 215519 3.7 7952
9th Dam: Spring Farm Miss Pathfinder
 (CAN EX 8*)
 10-6 2 365 26338 3.5 924
 LIFE 12 Lacs 242021 3.6 8814
10th Dam: Spring Farm Fond Pathfinder
 (CAN VG 5*)
 LIFE 11 Lacs 202334 3.7 7582
11th Dam: Evermot Pathfinder Ormsby
 (CAN VG 3*)
 LIFE 10 Lacs 190482 3.6 6927
 HM All-Canadian 3-Year-Old 1948
12th Dam: Evermot Pabst Ormsby
 (CAN VG 3*)

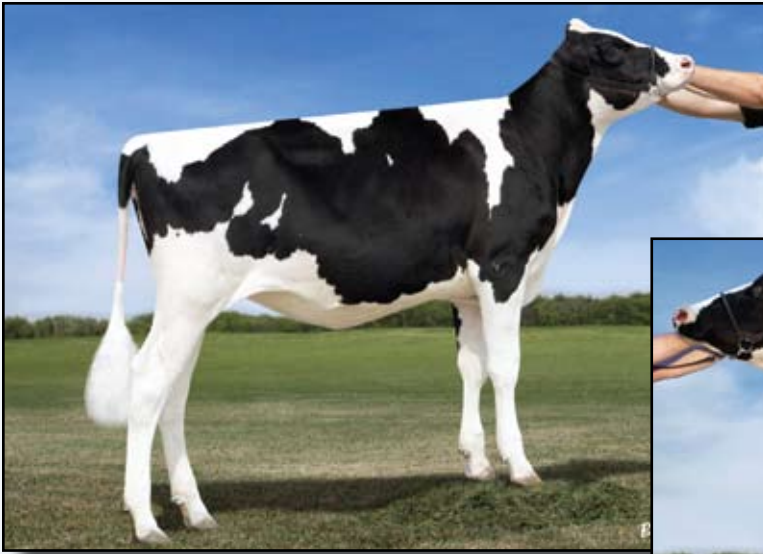

Butlerview Sr Jewel-ET
Dam of Lot 12



Coyne-Farms Freddi Jeven-ET
(VG-87 VG-MS)
2nd Dam of Lot 12

EDG Jewel Tango 70759-ET

Born 1/22/2014 Reg. 840 3010356315 99%RHA

9K GTPI +2548 / GLPI +3200 / DGV +3410

PTA +1651M +90F +55P 71%R 4/2014

PTA +915NM +.11%F +.02%P

PTA +6.3PL 2.59SCS +1.9DPR 4.0%DCE

PTA +3.20T +2.58UDC +2.27FLC 71%R 4/2014

• **The #4 Tango Female in the Breed!!**

Selling is Choice of
Lot 12 or Lot 13

High Genomic Lot. Sells Absentee.
Buyer Satisfaction Guaranteed.

Alta Genetics Inc
c/o Bob Welper
Watertown, WI 53094
262/378-0032

MR WELCOME HILL TANGO-ET
70750485 TV TL TY TD

GTPI +2392

PTA +2151M +69F +57P 77%R 4/2014

PTA +741NM -.03%F -.02%P 100%US

PTA +4.2PL 2.73SCS +1.0DPR 5.2%DCE

PTA +2.95T +3.02UDC +2.24FLC 77%R 4/2014

BUTLERVIEW SR JEWEL-ET 71016192
99% RHA

50K GTPI +2346

PTA +1195M +72F +38P 77%R 4/2014

PTA +763NM +.10%F +.01%P

PTA +6.3PL 2.59SCS +1.1DPR 5.3%DCE

PTA +3.17T +2.51UDC +1.90FLC 76%R 4/2014

• Due in June and looks awesome!

• Mogul son at +2439 GTPI

• The #7 Shamrock daughter in the World!!

• Jeven's highest GTPI daughter!

• Dam of the #52 GTPI heifer in the world at +2526 GTPI!!

LOTTA-HILL SHOTTLE 41-ET 62942427
TR TV TL TY TD

GM GTPI +2215

PTA +1806M +60F +37P 99%R 4/2014

PTA +2.42T +2.95UDC +1.94FLC 98%R 4/2014

MS WELCOME COLBY TAYA-ET 840

3002918882 TY

VG-88 EEEV DOM 5-01

1-10 3 365 41240 3.3 1357 3.2 1333

LADYS-MANOR PL SHAMROCK-ET
68977120 TR TV TL TD

VG-85 V+VV 2-06 GTPI +2123

COYNE-FARMS FREDDI JEVEN-ET

68677593 99% RHA

VG-87 VVVEV DOM 4-05 50K GTPI +2076

PTA +588M +51F +30P 83%R 4/2014

PTA +623NM +.11%F +.05%P

PTA +4.7PL 2.66SCS +1.6DPR 5.4%DCE

PTA +1.65T +1.20UDC +2.05FLC 80%R 4/2014

2-09 2 365 30240 4.5 1374 3.7 1130

• Sold for \$33,700 in the 2010 Legends Sale

Terms: Cash unless prior arrangements are made specifically with seller and sale management is advised of these special terms in advance of the sale.

3rd Dam: Coyne-Farms Ramos Jelly
(VG-85 VV+V+ DOM 2Y)

2-02 3 365 32120 4.1 1332 3.2 1025

4th Dam: Coyne-Farms Shottle Jam-ET
(VG-88 VG-MS)

3-00 3 365 35750 3.0 1080 3.1 1104

1-11 3 364 33560 3.2 1073 3.1 1032

5th Dam: Coyne-Farms Bestow Jell
(2E-90 EX-MS)

5-07 3 365 39980 3.8 1522 3.0 1219

LIFE 1944 170970 3.4 5733 3.3 5587

6th Dam: Coyne-Farms Wade Jelly
(VG-87)

3-04 2 365 37710 4.0 1512 2.8 1056

LIFE 2217 183960 3.7 6738 3.0 5543

6th Dam: Coyne-Farms Skybuck Jello
(VG-86 VG-MS)

4-08 3 365 27770 4.5 1258 3.3 916

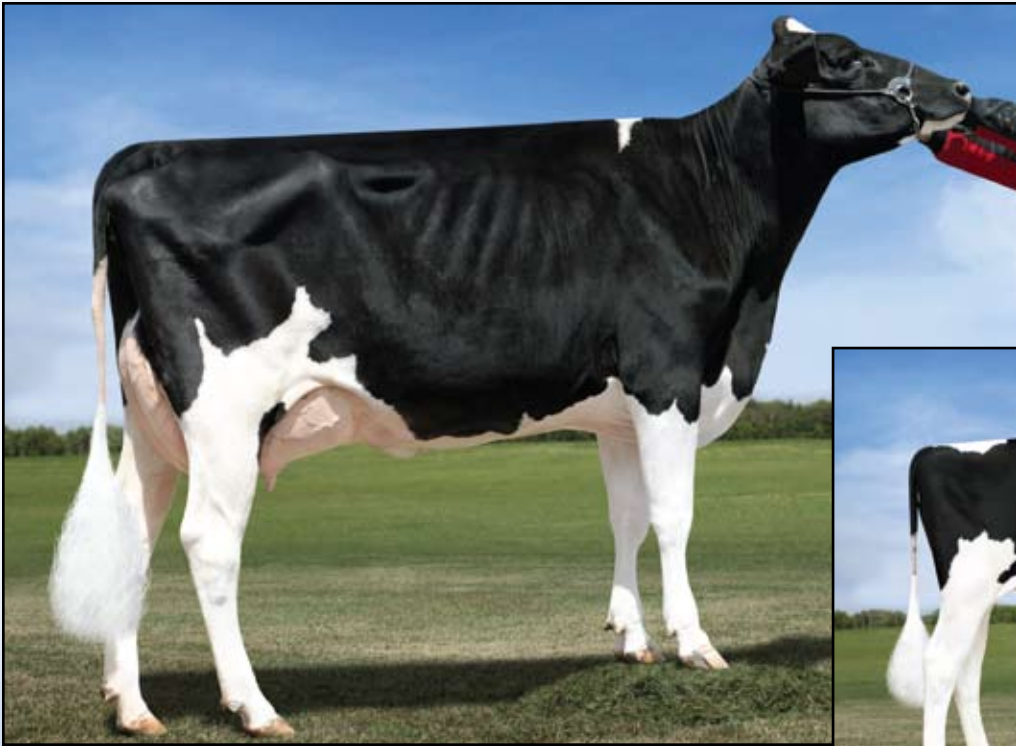

Kellercrest Manoman Lacy-ET
(VG-85-2Y)
2nd Dam of Lot 13

Butz-Hill Bookem Lucy-ET
Dam of Lot 13

13 EDG Lucy Tango L461-ET

Born 1/25/2014 Reg. 840 3014335044 99%RHA

9K GTPI +2568 / GLPI +3232 / DGV +3397
PTA +1992M +91F +71P 71%R 4/2014
PTA +895NM +.07%F +.04%P
PTA +5.6PL 2.68SCS -.1DPR 5.8%DCE
PTA +3.43T +3.15UDC +3.08FLC 70%R 4/2014

• The #3 Tango in the Breed!!

Alta Genetics Inc
c/o Bob Welper
Watertown, WI 53094
262/378-0032

High Genomic Lot. Sells Absentee.
Buyer Satisfaction Guaranteed.

MR WELCOME HILL TANGO-ET
70750485 TV TL TY TD
GTPI +2392
PTA +2151M +69F +57P 77%R 4/2014
PTA +741NM -.03%F -.02%P 100%US
PTA +4.2PL 2.73SCS +1.0DPR 5.2%DCE
PTA +2.95T +3.02UDC +2.24FLC 77%R 4/2014

BUTZ-HILL BOOKEM LUCY-ET
71494829 99%RHA
50K GTPI +2368
PTA +1598M +67F +66P 76%R 4/2014
PTA +764NM +.03%F +.06%P
PTA +5.6PL 2.83SCS +2DPR 5.1%DCE
PTA +2.83T +2.21UDC +2.36FLC 75%R 4/2014
• Due in July and looks fantastic!

LOTTA-HILL SHOTTLE 41-ET 62942427
TR TV TL TY TD
GM GTPI +2215
PTA +1806M +60F +37P 99%R 4/2014
PTA +2.42T +2.95UDC +1.94FLC 98%R 4/2014
MS WELCOME COLBY TAYA-ET 840
3002918882 TY
VG-88 EEEV DOM 5-01
1-10 3 365 41240 3.3 1357 3.2 1333

DE-SU BOOKEM-ET 66636657 99%RHA
TR TV TL TY TD
VG-86 VV+V 3-08 GM GTPI +2279
KELLERCREST MANOMAN LACY-ET
69436243
VG-85 VV+V +2-09 GTPI +2210
PTA +1295M +73F +60P 79%R 4/2014
PTA +665NM +.09%F +.08%P
PTA +3.2PL 2.84SCS +4DPR 5.8%DCE
PTA +2.06T +1.71UDC +2.07FLC 77%R 4/2014
2-06 2 305 25830 3.8 974 3.4 878
• 4 sons over +2400 GTPI
• Sold 3 choices for over \$30,000 (US)!

Terms: Cash unless prior arrangements are made specifically with seller and sale management is advised of these special terms in advance of the sale.

Selling is Choice of Lot 12 or Lot 13

3rd Dam: Kellercrest Toystory Lady
(VG-87 VV+VV DOM)
2-01 2 365 36760 3.8 1407 3.3 1205
4th Dam: Kellercrest Luckylady-ET
(VG-88 VG-MS)
4-01 2 358 32700 4.4 1439 3.6 1166
LIFE 1429 115350 4.3 4952 3.6 4184
Full Sister to:
Kellercrest Titanic Lady (EX-92)
3-05 2 365 35652 3.5 1240 2.9 1037
• Elegant & Buckeye sons at ABS
5th Dam: Kellercrest Manfred Luck
(VG-87 EX-MS GMD DOM)
4-03 2 365 39300 3.9 1548 3.5 1394
LIFE 2133 184890 3.8 7104 3.6 6590
6th Dam: Kellercrest Winken Lynn
(VG-86 EX-MS GMD DOM)
5-07 2 365 30800 4.3 1324 3.4 1039
LIFE 2150 166410 4.1 6884 3.4 5581
6th Dam: Kellercrest Mark Lisa-ET
7th Dam: Con-Inv Lindsay-ET
(VG-87 EX-MS DOM)
4-03 2 365 25430 4.2 1069 3.3 846
8th Dam: Keystone Starlet Lass
(2E-91 EX-MS DOM)
9-09 2 365 26340 4.7 1234
LIFE 2977 171720 4.5 7765



Butz-Hill Bookem Lucy-ET
 Dam of Lot 14

Kellercrest Manoman Lacy-ET
 (VG-85-2Y)
 2nd Dam of Lot 14

14

EDG Lucy Tango L466-ET

Alta Genetics Inc
 clo Bob Welper
 Watertown, WI 53094
 262/378-0032

Born 1/29/2014 Reg. 840 3014335042 99%RHA
 9K GTPI +2458 / GLPI +3127 / DGV +3257
 PTA +1972M +73F +69P 71%R 4/2014
 PTA +832NM +.00%F +.03%P
 PTA +5.3PL 2.78SCS +1.1DPR 4.5%DCE
 PTA +2.75T +2.41UDC +2.50FLC 70%R 4/2014

High Genomic Lot. Sells Absentee.
 Buyer Satisfaction Guaranteed.

Terms: Cash unless prior arrangements are made specifically with seller and sale management is advised of these special terms in advance of the sale.

MR WELCOME HILL TANGO-ET
70750485 TV TL TY TD
 GTPI +2392
 PTA +2151M +69F +57P 77%R 4/2014
 PTA +741NM -.03%F -.02%P 100%US
 PTA +4.2PL 2.73SCS +1.0DPR 5.2%DCE
 PTA +2.95T +3.02UDC +2.24FLC 77%R 4/2014

BUTZ-HILL BOOKEM LUCY-ET
71494829 99%RHA
 50K GTPI +2368
 PTA +1598M +67F +66P 76%R 4/2014
 PTA +764NM +.03%F +.06%P
 PTA +5.6PL 2.83SCS +2.2DPR 5.1%DCE
 PTA +2.83T +2.21UDC +2.36FLC 75%R 4/2014
 • Due in July and looks fantastic!

LOTTA-HILL SHOTTLE 41-ET 62942427
TR TV TL TY TD
 GM GTPI +2215
 PTA +1806M +60F +37P 99%R 4/2014
 PTA +2.42T +2.95UDC +1.94FLC 98%R 4/2014
MS WELCOME COLBY TAYA-ET 840
3002918882 TY
 VG-88 EEEV DOM 5-01
 1-10 3 365 41240 3.3 1357 3.2 1333

DE-SU BOOKEM-ET 66636657 99%RHA
TR TV TL TY TD
 VG-86 VV+V 3-08 GM GTPI +2279
KELLERCREST MANOMAN LACY-ET
69436243
 VG-85 VV+V +2-09 GTPI +2210
 PTA +1295M +73F +60P 79%R 4/2014
 PTA +665NM +.09%F +.08%P
 PTA +3.2PL 2.84SCS +4.0DPR 5.8%DCE
 PTA +2.06T +1.71UDC +2.07FLC 77%R 4/2014
 2-06 2 305 25830 3.8 974 3.4 878
 • 4 sons over +2400 GTPI
 • Sold 3 choices for over \$30,000 (US)!

3rd Dam: Kellercrest Toystory Lady
 (VG-87 VV+VV DOM)
 2-01 2 365 36760 3.8 1407 3.3 1205
4th Dam: Kellercrest Luckylady-ET
 (VG-88 VG-MS)
 4-01 2 358 32700 4.4 1439 3.6 1166
 LIFE 1429 115350 4.3 4952 3.6 4184
 Full Sister to:
 Kellercrest Titanic Lady (EX-92)
 3-05 2 365 35652 3.5 1240 2.9 1037
 • Elegant & Buckeye sons at ABS
5th Dam: Kellercrest Manfred Luck
 (VG-87 EX-MS GMD DOM)
 4-03 2 365 39300 3.9 1548 3.5 1394
 LIFE 2133 184890 3.8 7104 3.6 6590
6th Dam: Kellercrest Winken Lynn
 (VG-86 EX-MS GMD DOM)
 5-07 2 365 30800 4.3 1324 3.4 1039
 LIFE 2150 166410 4.1 6884 3.4 5581
6th Dam: Kellercrest Mark Lisa-ET
7th Dam: Con-Inv Lindsay-ET
 (VG-87 EX-MS DOM)
 4-03 2 365 25430 4.2 1069 3.3 846
8th Dam: Keystone Starlet Lass
 (2E-91 EX-MS DOM)
 9-09 2 365 26340 4.7 1234
 LIFE 2977 171720 4.5 7765



Curr-Vale Park Deline P-ET
Sells as Lot 15

- ***Believed to be the #1 GTPI PP Female in the World!***

15

Curr-Vale Park Deline P-ET

***TR*PP*TL*TD**

Born 10/27/2013 Reg. 72327276 100%RHA
 9K GTPI +2247

PTA +499M +30F +35P 71%R 4/2014
 PTA +677NM +.04%F +.08%P +5.8PL 2.57SCS +2.0DPR 5.2%DCE
 PTA +2.53T +2.57UDC +2.83FLC 70%R 4/2014

- ***One of the most valuable heifers in the World!!***

- ***There is international embryo interest for 10-15 embryos, the buyer should contact GenElite.***

Terms: Cash unless prior arrangements are made specifically with seller and sale management is advised of these special terms in advance of the sale.

Curr-Vale Holsteins
 2267 Currie Rd
 Tully, NY 13159
 315/696-8051

HICKORYMEA PARKER P-ET
140909627 TR PC TV TL TD
 GTPI +2034
 PTA +241M +39F +20P 77%R 4/2014
 PTA +537NM +.12%F +.04%P 100%US
 PTA +4.1PL 2.52SCS +1.0DPR 4.6%DCE
 PTA +2.16T +1.96UDC +1.80FLC 77%R 4/2014

CURR-VALE DELIGHTSOME P-ET
70356829 RC PO TL TY
 50K GTPI +2026
 PTA +211M +4F +25P 76%R 4/2014
 PTA +515NM -.01%F +.07%P
 PTA +5.6PL 2.65SCS +1.2DPR 5.8%DCE
 PTA +2.25T +2.28UDC +2.26FLC 76%R 4/2014
 • Due this Summer looks great!
 • Promising young Colt P!
 • Her Full Sister, Delish, sold for \$125,000 in the 2012 International Intrinsic Sale

SCHILLVIEW GARRETT-ET 52805710
TV TL TY TD
 GM GTPI +2104
HICKORYMEA GOLDWYN OUGHT-P
137995680 PO
 VG-86 VV+VV 3-03 GTPI +1800
 2-01 2 365 26180 4.5 1174 3.2 846

SANDY-VALLEY COLT P-RED-TW
68731810 PC TV TL TY TD
 GTPI +1919
CURR-VALE SHOTTLE DELIGHT
66401468 RC TV
 VG-87 VVVVVV 2-09 50K GTPI +1951
 PTA +533M +35F +27P 80%R 4/2014
 PTA +406NM +.06%F +.04%P
 PTA +2.4PL 2.72SCS +.6DPR 5.6%DCE
 PTA +2.22T +1.83UDC +1.71FLC 81%R 4/2014
 2-04 3 325 18100 4.7 851 3.5 641
 • Fresh in March and should be Excellent!
 • Potential 8th Generation Excellent!!



Curr-Vale Shottle Delight
(VG-87 VG-MS 2Y)
 2nd Dam of Lot 15



Curr-Vale Goldwyn Delicious
(2E-94 EEEEE DOM)
 3rd Dam of Lot 15

High Genomic Lot. Sells Absentee.
Buyer Satisfaction Guaranteed.

3rd Dam: Curr-Vale Goldwyn Delicious
(2E-94 EEEEE DOM)

3-02 3 365 32957 4.3 1412 3.1 1027
 2-02 3 334 27100 3.4 909 3.3 882

- 7th Generation Excellent!

4th Dam: Curr-Vale Durham Apricot
(EX-90 EEEVV)

4-08 3 305 39880 3.0 1180 3.0 1199
 LIFE 1449 145590 3.4 4977 3.2 4630

5th Dam: Pineyvale Outside Apple-ET
(EX-90)

5-07 3 305 26440 6.0 1585 3.5 923
 LIFE now over 137,000!

6th Dam: Pineyvale Jed Anna
(3E-93 EEEEE)

5-10 2 305 30560 4.1 1244 3.0 932
 LIFE 2577 208840 4.2 8703 3.1 6570

7th Dam: Pineyvale Ann-Red
(4E-94 EEEEE)

7-10 2 305 32190 3.9 1254 2.8 908
 LIFE 2121 160900 3.8 6186 2.9 4676

8th Dam: Pineyvale Starbuck All-Star
(3E-92 EEEEE DOM)

7-08 2 305 35830 3.7 1313 3.1 1122
 LIFE 2703 253810 3.7 9329 3.1 7843

9th Dam: Pineyvale TT Ada-OC
(EX-90 EVEE)

6-01 2 305 22040 4.4 967 3.3 728

10th Dam: Pineyvale Flame Alison
(VG-85 DOM)

5-10 2 305 18590 3.2 603

11th Dam: Pineyvale Citation Supreme Ann
(VG-88 VVEV)

12th Dam: Pineyvale Texal Supreme Ann
(VG-86)



Rosylane-LLC Oak 7276-ET
Sells as Lot 16

16 Rosylane-LLC Oak 7276-ET

Rosy-Lane Holsteins LLC
c/o Lloyd & Daphne Holterman & Tim
Strobel & Jordan Matthews
W3855 Ebenezer Dr
Watertown, WI 53094
920/262-0797

High Genomic Lot. Sells Absentee.
Buyer Satisfaction Guaranteed.

PINE-TREE ALTAOAK-ET 69169951
99%RHA TV TY TL TD
GTPI +2333
PTA +1737M +71F +58P 77%R 4/2014
PTA +711NM +.03%F +.02%P 100%US
PTA +4.2PL 2.58SCS +1.0DPR 5.8%DCE
PTA +2.56T +2.30UDC +1.45FLC 76%R 4/2014

ROSYLANE-LLC SHAMRCK5489-ET
70273901 98%RHA
9K GTPI +2362
PTA +1723M +50F +37P 75%R 4/2014
PTA +768NM -.05%F -.05%P
PTA +8.3PL 2.91SCS +2.7DPR 4.4%DCE
PTA +3.07T +2.62UDC +1.81FLC 73%R 4/2014
• Due 6/3/14 and looks very promising with a nice square rump!
• The #8 GTPI Shamrock in the Breed! (12/13)

Born 12/5/2013 Reg. 72146954 98%RHA
9K GTPI +2593
PTA +1490M +69F +51P 71%R 4/2014
PTA +897NM +.05%F +.02%P
PTA +8.1PL 2.68SCS +3.0DPR 3.9%DCE
PTA +3.45T +3.04UDC +2.35FLC 69%R 4/2014
• *The #23 GTPI Female in the Breed!*
• *Big, Long, Beautiful Heifer!!*

RI-VAL-RE 2338 NIAGRA-ET 62067753
TR TV TL TD
GM GTPI +2082
PINE-TREE LEIF SUZY-ET 66882395
98%RHA
VG-88 V++EV DOM 4-06
2-03 3 305 28410 3.7 1048 3.3 948

LADYS-MANOR PL SHAMROCK-ET
68977120 TR TV TL TD
VG-85 V+VV 2-06 GTPI +2123
PTA +2.35T +2.13UDC +.76FLC 96%R 4/2014
ROSYLANE-LLC SUPER 4712 68601787
96%RHA
GTPI +2194
PTA +1187M +25F +33P 82%R 4/2014
PTA +699NM +8.4PL 2.81SCS +4.0DPR 4.6%DCE
PTA +1.55T +1.60UDC +.98FLC 75%R 4/2014
1-10 3 305 27910 2.8 795 3.0 843
• Sons in A.I.

The #1 GTPI AltaOak
in the Breed!

One of the premier
families at Rosylane.
They do not classify
but in recent years have
placed over 60 bulls in
A.I.

Terms: Cash unless prior arrangements are made specifically with seller and sale management is advised of these special terms in advance of the sale.

3rd Dam: Rosylane-LLC Jetstream 3461
(N.C.)
3-01 3 344 38380 3.6 1394 3.1 1171
LIFE 130470 3.9 5047 3.1 4047
4th Dam: Rosy-Lane Demo 2852 87%RHA
(VG-87 VG-MS)
3-10 3 324 39940 4.0 1578 3.1 1227
4-11 3 323 36000 4.6 1673 3.3 1204
LIFE 2139 207190 4.4 9094 3.2 6728



Aho Numero Uno Lip-ET
Sells as Lot 17



Aho Super Loper (GP-83-2Y)
Dam of Lot 17

17

Aho Numero Uno Lip-ET *TL*TD

Born 12/7/2013 Reg. 73132722 100%RHA

9K GTPI +2580

PTA +1090M +62F +42P 72%R 4/2014

PTA +893NM +.08%F +.03%P

PTA +8.1PL 2.47SCS +2.0DPR 4.5%DCE

PTA +3.86T +3.74UDC +2.63FLC 71%R 4/2014

• **The #31 GTPI Female in the Breed!**

• **Outcross Maternal Line!!**

Aho Bros.

c/o Harvey Aho
47900 186th Ave.

Frazee, MN 56544
218/538-6744

High Genomic Lot. Sells Absentee.
Buyer Satisfaction Guaranteed.

AMIGHETI NUMERO UNO-ET

7990915143ITA TV TL TY TD

GTPI +2423

PTA +740M +80F +37P 78%R 4/2014

PTA +814NM +.20%F +.05%P 100%US

PTA +6.2PL 2.55SCS +2.3DPR 5.4%DCE

PTA +2.93T +2.82UDC +1.96FLC 77%R 4/2014

AHO SUPER LOPER 70707340

GP-83 +V+++ 2-06 3K GTPI +2114

PTA +1031M +22F +32P 74%R 4/2014

PTA +624NM -.06%F +.00%P

PTA +6.1PL 2.50SCS +2.5DPR 5.3%DCE

PTA +1.83T +1.48UDC +1.32FLC 72%R 4/2014

Last Test Milking 86lbs. 4.0%F 3.1%P

Proj. ME 23,680M

• Bred back to Megasire!

• Potential VG next score!

LONG-LANGS OMAN OMAN-ET

135746776 TV TL TY TD

VG-85 VVV+ 4-11 GM GTPI +2185

PTA +2.08T +1.78UDC +1.63FLC 99%R 4/2014

AMIGHETI SHOTTE AVE-ET

17990346074ITA

EX-90

CHARLESDALE SUPERSTITION-ET

62065919 TR TV TL TY TD

GM GTPI +2182

PTA +2.05T +1.98UDC +1.06FLC 99%R 4/2014

AHO MAXIMUS LORI 3672 66018986

G-77 +++FF 3-03

3-00 3 365 29230 3.8 1103 3.3 963

2-01 3 293 22110 3.7 810 3.2 698



3rd Dam: Aho Marty Laura 1973

(VG-87 VG-MS)

5-03 3 365 34730 3.9 1357 3.0 1047

3-01 3 365 31530 3.8 1201 3.2 1003

LIFE 2309 190820 4.0 7585 3.1 5959

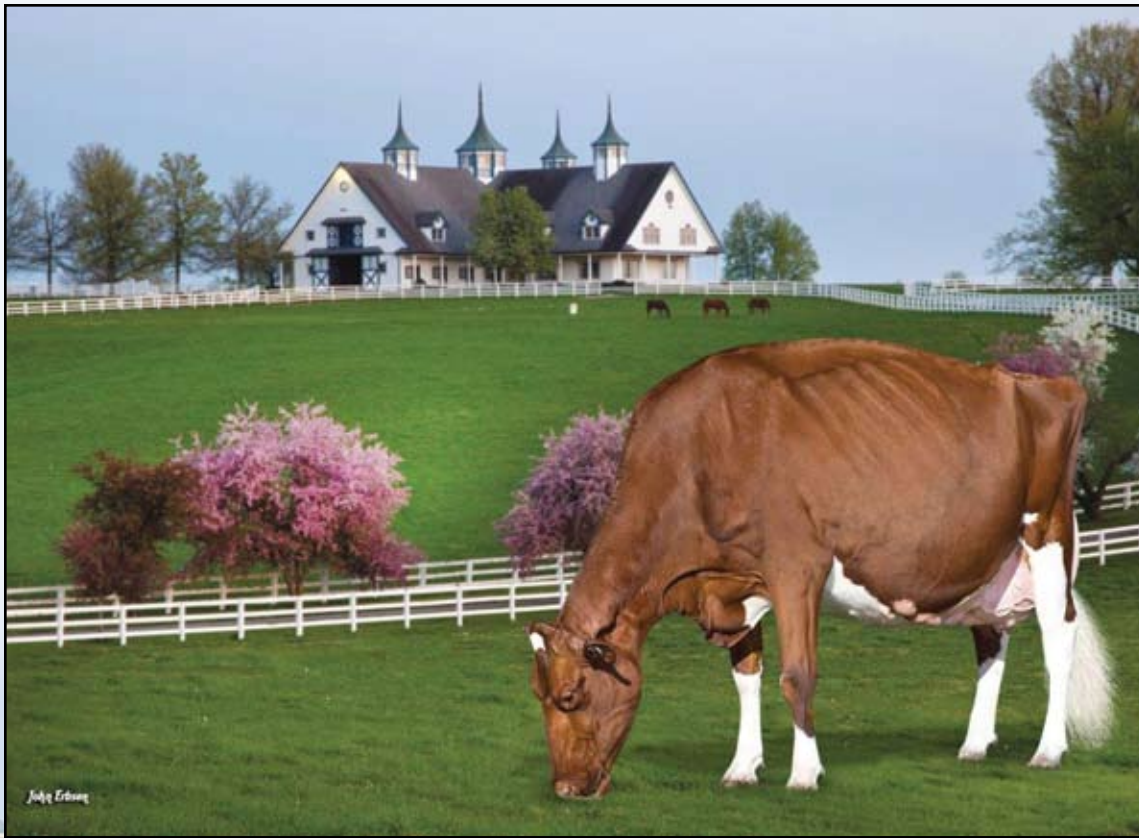

KHW Regiment Apple-Red-ET (3E-96 EEEEE DOM)
Dam of Lot 18

18 1st Choice Atwood Female

• From 13 Females Due September 1, 2014

Count them....YES, 13 Females by Atwood to choose from!

*Apple Syndicate
 10974 Benson Road
 Lanark, IL 61046
 815/493-6445*

Terms: Standard ET Terms unless special ET terms are approved by seller or sale management-prior to the sale.
 (35% Down/balance due 3-4 months of age)

MAPLE-DOWNS-I G W ATWOOD
8956379C TV TR TL TD TY
 EX-90 EE+V 4-06 GTPI +1942
 PTA +294M +51F +15P 99%R 4/2014
 PTA +219NM +.15%F +.02%P 67%US
 PTA +1.0PL 2.97SCS -2.5DPR 8.9%DCE
 PTA +4.66T +3.51UDC +3.74FLC 99%R 4/2014

KHW REGIMENT APPLE-RED-ET
135511521 CV
 EX-96 EEEEE 3E DOM 9-06 GTPI +1947
 4-01 2 365 35750 4.7 1682 3.7 1314
 7-00 2 365 33280 5.0 1654 3.6 1191
 LIFE 1972 158680 4.8 7683 3.8 6034
 2013 HI Red Impact Cow of the Year
 Unanimous All-American R&W 125,000lb. Cow '13
 Res Grand Champion, WDE R&W Show 2013
 Grand Champion, WDE R&W Show 2011
 All-American R&W Aged Cow 2011
 HI World Champion R&W Cow 2010
 Unanimous All-American Jr 2-Yr-Old 2006
 All-American R&W Jr 2-Yr-Old 2006
 HHM All-American Jr 3-Yr-Old 2007
 Nom All-American R&W 5-Yr-Old 2009
 \$1,000,000 Sale Topper Global Glamour 2008

BRAEDALE GOLDWYN 10705608C TL
 CAN GP-84-8Y Extra GM GTPI +1879
MD-DELIGHT DURHAM ATLEE-ET
131704103
 EX-92 EEEEE GMD DOM 4-06
 3-11 2 365 38290 5.5 2091 3.3 1249
 All-American Sr. 3-Year-Old 2005

CARROUSEL REGIMENT-RED-ET
128891296 TV TL
 GTPI +1266
 PTA +1.49T +1.17UDC +.51FLC 98%R 4/2014
KAMPS-HOLLOW ALTITUDE-ET
129136431 RC CV
 EX-95 EEEEE 2E DOM 7-09 GTPI +1930
 7-00 2 365 39690 4.7 1849 3.5 1385
 4-03 2 365 30430 4.2 1267 3.1 956
 2-00 2 365 28830 3.8 1097 3.5 1013
 LIFE 1844 144460 4.4 6295 3.7 5288
 • Dam of KHW Kite Advent-Red-ET (EX-94)

3rd Dam: Clover-Mist Alisha-ET
 (3E-93 EEEEE GMD DOM)
 5-03 3 365 34670 4.8 1654 3.3 1154
 LIFE 2999 226470 4.7 10659 3.6 8149
4th Dam: Clover-Mist Augy Star-ET *RC
 (4E-94 EEEEE DOM)
 7-10 3 365 43140 5.0 2136 3.3 1421
 LIFE 2486 206250 4.7 9793 3.5 7187
5th Dam: D-R-A August
 (4E-96 EX-MS DOM)
 8-05 3 365 27460 4.3 1187 3.2 871
 LIFE 3443 190200 4.4 8281 3.3 4457
 Nom. All-American Aged Cow '86
 All-Wisconsin Aged Cow '87
6th Dam: D-R-A Ideal Precious Leader
 (2E-90 EX-MS)
 7-06 2 358 20090 3.9 787 3.2 637
 LIFE 2456 133250 4.0 5308
7th Dam: D-R-A Princess Lad Leader (3E-90)
 9-05 2 305 19160 4.2 809

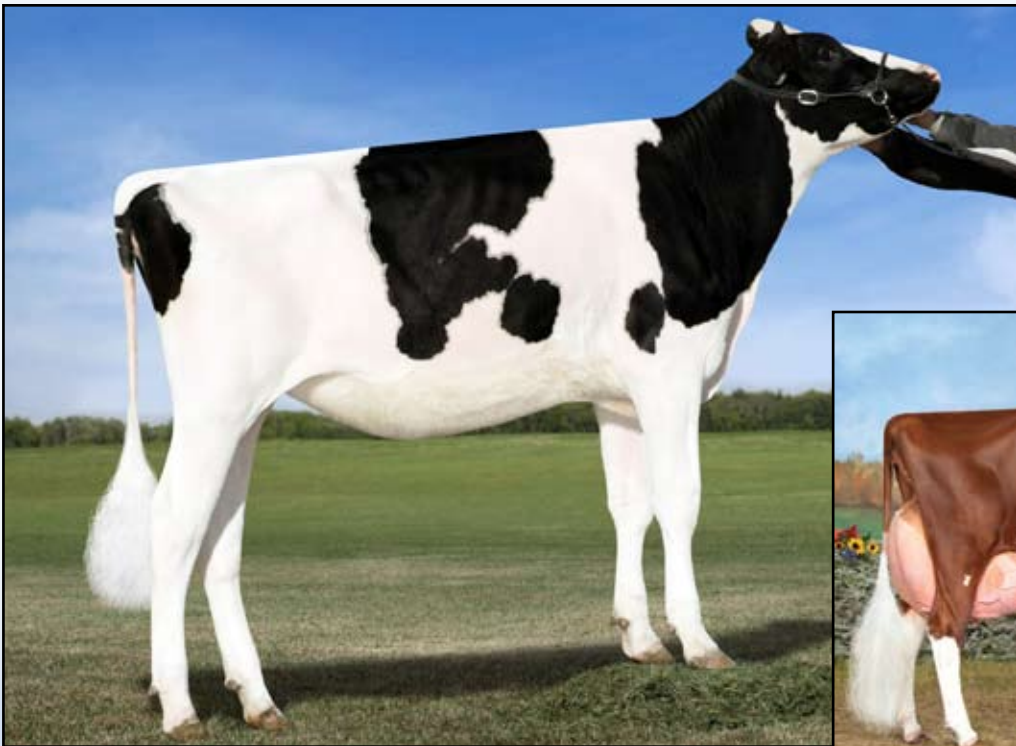

Ms Apples Uno Adele-ET
Sells as Lot 19

KHW Regiment Apple-Red-ET
(3E-96 EEEEE DOM)
Dam of Lot 19

19 Ms Apples Uno Adele-ET *TV*RC*TL*TD

Ferme Blondin
c/o Simon Lalonde
620 St Vincent
St. Placide, PQ, J0V 2B0 Canada
450/258-2904

Born 10/30/2012 Reg. 72227619 100%RHA
9K GTPI +2223 / GLPI +2836 / DGV +2846
PTA -232M +72F +27P 73%R 4/2014
PTA +589NM +31%F +.13%P
PTA +3.4PL 2.79SCS +1.5DPR 6.1%DCE
PTA +2.98T +2.88UDC +2.75FLC 73%R 4/2014
• **Potential 8th Generation Excellent!**

• **Currently Flushing, embryos being exported Worldwide!**

She is Sweet!

A Clean, Dairy, Stylish Uno!

• ***RC Uno from Apple!**

AMIGHETI NUMERO UNO-ET
7990915143ITA TV TL TY TD
GTPI +2423
PTA +740M +80F +37P 78%R 4/2014
PTA +814NM +.20%F +.05%P 100%US
PTA +6.2PL 2.55SCS +2.3DPR 5.4%DCE
PTA +2.93T +2.82UDC +1.96FLC 77%R 4/2014

KHW REGIMENT APPLE-RED-ET
135511521 CV
EX-96 EEEEE 3E DOM 9-06 GTPI +1956
4-01 2 365 35750 4.7 1682 3.7 1314
7-00 2 365 33280 5.0 1654 3.6 1191
LIFE 1972 158680 4.8 7683 3.8 6034
2013 HI Red Impact Cow of the Year
Unanimous All-American R&W 125,000lb. Cow '13
Res Grand Champion, WDE R&W Show 2013
Grand Champion, WDE R&W Show 2011
All-American R&W Aged Cow 2011
HI World Champion R&W Cow 2010
Unanimous All-American Jr 2-Yr-Old 2006
All-American R&W Jr 2-Yr-Old 2006
HHM All-American Jr 3-Yr-Old 2007
Nom All-American R&W 5-Yr-Old 2009
\$1,000,000 Sale Topper Global Glamour 2008

LONG-LANGS OMAN OMAN-ET
135746776 TV TL TY TD
VG-85 VVVV + 4-11 GM GTPI +2185
PTA +1102M +74F +65P 99%R 4/2014
AMIGHETI SHOTTE AVE-ET
17990346074ITA
EX-90

CARROUSEL REGIMENT-RED-ET
128891296 TV TL
GTPI +1266
PTA +1.49T +1.17UDC +.51FLC 98%R 4/2014
KAMPS-HOLLOW ALTITUDE-ET
129136431 RC CV
EX-95 EEEEE 2E DOM 7-09 GTPI +1938
7-00 2 365 39690 4.7 1849 3.5 1385
4-03 2 365 30430 4.2 1267 3.1 956
2-00 2 365 28830 3.8 1097 3.5 1013
LIFE 1844 144460 4.4 6295 3.7 5288
• **Dam of KHW Kite Advent-Red-ET (EX-94)**

Terms: Cash unless prior arrangements are made specifically with seller and sale management is advised of these special terms in advance of the sale.

3rd Dam: Clover-Mist Alisha-ET
(3E-93 EEEEE GMD DOM)
5-03 3 365 34670 4.8 1654 3.3 1154
LIFE 2999 226470 4.7 10659 3.6 8149
4th Dam: Clover-Mist Augy Star-ET *RC
(4E-94 EEEEE DOM)
7-10 3 365 43140 5.0 2136 3.3 1421
LIFE 2486 206250 4.7 9793 3.5 7187
5th Dam: D-R-A August
(4E-96 EX-MS DOM)
8-05 3 365 27460 4.3 1187 3.2 871
LIFE 3443 190200 4.4 8281 3.3 4457
Nom. All-American Aged Cow '86
All-Wisconsin Aged Cow '87
6th Dam: D-R-A Ideal Precious Leader
(2E-90 EX-MS)
7-06 2 358 20090 3.9 787 3.2 637
LIFE 2456 133250 4.0 5308
7th Dam: D-R-A Princess Lad Leader (3E-90)
9-05 2 305 19160 4.2 809

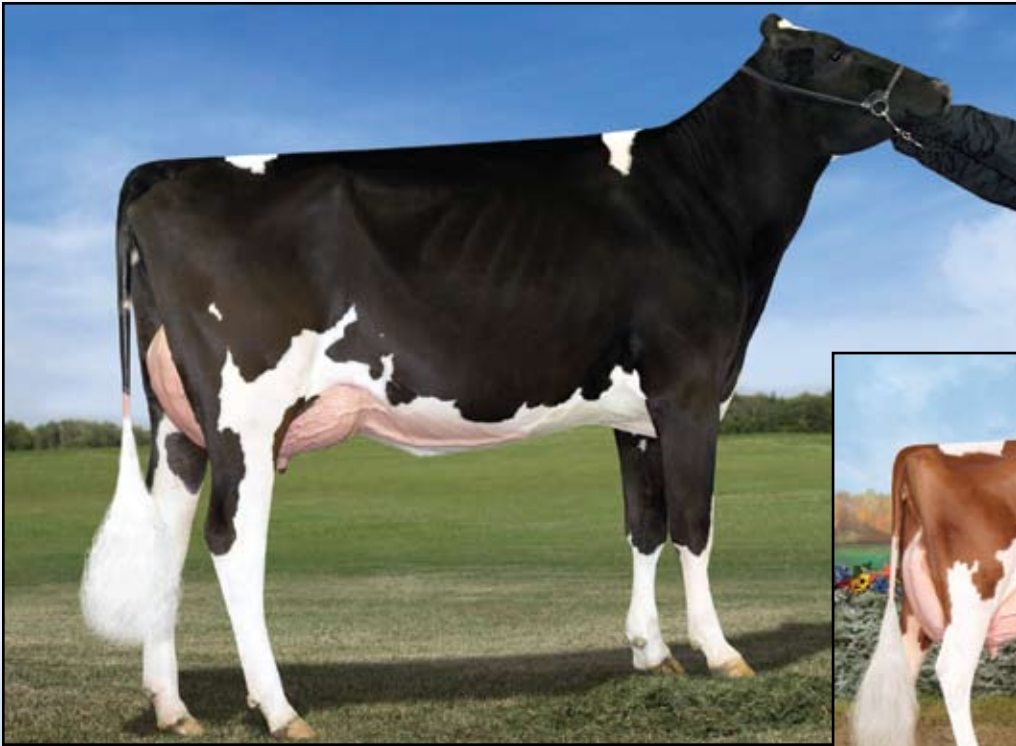

BBM Gold Chip Apple-ET *RC
Sells as Lot 20

Ms Candy Apple-Red-ET
(2E-94 EEEEE)
Dam of Lot 20

20 **BBM Gold Chip Apple-ET *RC *CV**

SPL Midwest Dair, T Widholm,
F&D Borba & F&C Borba
clo Todd Widholm
1710 B E 7750 S Rd
Chebanse, IL 60922
630/935-1101 or 815/228-0591

Born 11/7/2011 Reg. 71281517 100%RHA
9K GTPI +1862 / GLPI +2349 / DGV +2296
PTA +3.88T +3.66UDC +3.04FLC 73%R 4/2014

- Beautiful Sr. 2-Year-Old with Exceptional Mammary System!
- Maternal Sister (by Colt P), **BBM CP Candy-Red-ET**;
1st Sr. 2-Year-Old QC Spring R&W Show 2014

Terms: Cash unless prior arrangements are made specifically with seller and sale management is advised of these special terms in advance of the sale.

MR CHASSITY GOLD CHIP-ET
140145553 TR TV TL TD TY

EX-92 EEVE 3-01 GTPI +1996
PTA +211M +23F +0P 94%R 4/2014
PTA +379NM +.06%F -.02%P 85%US
PTA +2.8PL 2.56SCS -.1DPR 3.4%DCE
PTA +3.70T +3.31UDC +3.16FLC 89%R 4/2014

MS CANDY APPLE-RED-ET 139005833
CV TL TD

EX-94 EEEEE 2E 6-03 GTPI +1723
2-06 2 365 24174 4.4 1060 3.5 858
4-08 2 329 24550 4.5 1102 3.7 907
Unanimous All-American R&W 5-Year-Old 2013
1st 5-Year-Old & Best Udder International R&W
Holstein Show 2013
HM Grand Champion R&W Show WDE 2013
1st 5-Year-Old Royal Winter Fair 2013
1st 4-Year-Old World Dairy Expo R&W Show 2012
All-American R&W 4-Year-Old 2012
• 8th Generation Excellent Apple!!
• Her full sister sold for \$42,000 in the 2008 World
Classic Sale

BRAEDALE GOLDWYN 10705608C TL

GP-84-8Y CAN Extra GM GTPI +1879
REGANCREST S CHASSITY-ET 62496899
EX-92 EEVEE GMD DOM 4-05 4*
3-10 2 365 42280 4.3 1798 2.7 1150
• Sold for \$1,500,000 as a package with several sons
& dtrs in the 2009 Internat'l Intrigue Sale

LADINO PARK TALENT-IMP-ET
930377AUS RC TV TL

GTPI +1417
KHW REGIMENT APPLE-RED-ET
135511521 CV
EX-96 EEEEE 3E DOM 9-06 GTPI +1956
4-01 2 365 35750 4.7 1682 3.7 1314
7-00 2 365 33280 5.0 1654 3.6 1191
LIFE 1972 158680 4.8 7683 3.8 6034
2013 HI Red Impact Cow of the Year
Unanimous All-American R&W 125,000lb. Cow '13
Res Grand Champion, WDE R&W Show 2013
Grand Champion, WDE R&W Show 2011
All-American R&W Aged Cow 2011
HI World Champion R&W Cow 2010
All-American Jr 2-Yr-Old B/W & R/W 2006

• **Potential 9th Generation**
EX Apple!

3rd Dam: Kamps-Hollow Altitude-ET
(2E-95 EEEEE DOM)
7-00 2 365 39690 4.7 1849 3.5 1385
LIFE 1844 144460 4.4 6295 3.7 5288
• Dam of KHW Kite Advent-Red-ET (EX-94)
4th Dam: Clover-Mist Alisha-ET
(3E-93 EEEEE GMD DOM)
5-03 3 365 34670 4.8 1654 3.3 1154
LIFE 2999 226470 4.7 10659 3.6 8149
5th Dam: Clover-Mist Augy Star-ET *RC
(4E-94 EEEEE DOM)
7-10 3 365 43140 5.0 2136 3.3 1421
LIFE 2486 206250 4.7 9793 3.5 7187
6th Dam: D-R-A August
(4E-96 EX-MS DOM)
8-05 3 365 27460 4.3 1187 3.2 871
LIFE 3443 190200 4.4 8281 3.3 4457
Nom. All-American Aged Cow '86
All-Wisconsin Aged Cow '87
7th Dam: D-R-A Ideal Precious Leader
(2E-90 EX-MS)
7-06 2 358 20090 3.9 787 3.2 637
LIFE 2456 133250 4.0 5308
8th Dam: D-R-A Princess Lad Leader (3E-90)
9-05 2 305 19160 4.2 809



Miss California-Red (VG-89 EX-MS)

Sells as Lot 21 & Dam of Lots 22 - 25

Terms: Cash unless prior arrangements are made specifically with seller and sale management is advised of these special terms in advance of the sale.

21

Miss California-Red *TV

**Ernest Kueffner &
St. Jacobs ABC, Inc.
431 Potomac St.
Boonsboro, MD 21713
301/639-2924**

Born 4/23/2010 Reg. 69561880 100%RHA
 VG-89 EEEEE 2-08 3K GTPI +1867 / GLPI +2408 / DGV +2499
 PTA +370NM +.12%F +.09%P
 PTA +2.3PL 2.88SCS +5DPR 7.0%DCE
 PTA +2.94T +2.31UDC +2.20FLC 76%R 4/2014
 2-04 2 365 24106 4.1 987 3.2 765
 HM Intermediate Champion Royal Winter Fair 2012
 • **Sells Fresh in March '14**

SCIENTIFIC DESTROY-ET 138122625
RC TV TL TY
 VG-88 VEVV 4-04 GTPI +1910
 PTA -369M -2F +12P 99%R 4/2014
 PTA +309NM +.04%F +.10%P 57%US
 PTA +2.8PL 2.75SCS +1.7DPR 5.5%DCE
 PTA +2.98T +2.93UDC +1.29FLC 99%R 4/2014

BRAEDALE GOLDWYN 10705608C TL
 CAN GP-84-8Y Extra GM GTPI +1879
 PTA +2.80T +2.45UDC +2.36FLC 99%R 4/2014
SCIENTIFIC DEBUTANTE RAE-ET
132416603 RC CV
 EX-92 EEEEE GMD DOM 4-00
 2-02 2 365 32930 4.4 1440 3.4 1132
 All-American 4-Year-Old 2005
 HM All-American Jr. 3-Year-Old 2004
 All-WI Jr. 3-Yr-Old 2004 & All-WI 4-Yr-Old 2005

KHW REGIMENT APPLE 2-RED-ETN
139226818 CV
 EX-93 EEEEE 2E DOM 6-00
 3-06 2 282 23050 4.3 1000 3.6 824
 2-04 2 305 20430 4.4 906 3.4 703
 1st Winter Yearling Midwest Spring Nat'l 2009
 • Clone to Apple-Red (3E-96 DOM), 2X
 Unanimous All-American
 • Clone Full Sister to Apple3-Red-ETN Grand
 Champion 2013 International R&W Show

CARROUSEL REGIMENT-RED-ET
128891296 TV TL
 GTPI +1267
KAMPS-HOLLOW ALTITUDE-ET
129136431 RC CV
 EX-95 EEEEE 2E DOM 7-09 GTPI +1930
 7-00 2 365 39690 4.7 1849 3.5 1385
 4-03 2 365 30430 4.2 1267 3.1 956
 2-00 2 365 28830 3.8 1097 3.5 1013
 LIFE 1844 144460 4.4 6295 3.7 5288
 • Dam of KHW Kite Advent-Red-ET (EX-94)

The "Original" Apple:
KHW Regiment Apple-Red-ET
 (3E-96 EEEEE DOM)
 4-01 2 365 35750 4.7 1682 3.7 1314
 Unanimous All-American R&W 125,000lb.
 Cow '13
 1st 125,000lb. Cow & Res. Sr. & Res. Gr.
 Champ R&W WDE 2013
 2013 HI Red Impact Cow of the Year
 Unanimous All-American R&W Aged Cow '11
 Unanimous All-American Jr. 2-Year-Old 2006
 All-American R&W Jr. 2-Year-Old 2006
 HHM All-American Jr. 3-Year-Old '07 (B&W)
 Nom. All-American 5-Year-Old 2009 (B&W)
 Res. All-Canadian R&W Cow 2009

3rd Dam: Clover-Mist Alisha-ET
 (3E-93 EEEEE GMD DOM)
 5-03 3 365 34670 4.8 1654 3.3 1154
 LIFE 2999 226470 4.7 10659 3.6 8149
4th Dam: Clover-Mist Augy Star-ET *RC
 (4E-94 EEEEE DOM)
 7-10 3 365 43140 5.0 2136 3.3 1421
 LIFE 2486 206250 4.7 9793 3.5 7187
5th Dam: D-R-A August
 (4E-96 EX-MS DOM)
 8-05 3 365 27460 4.3 1187 3.2 871
 LIFE 3443 190200 4.4 8281 3.3 4457
 Nom. All-American Aged Cow '86
 All-Wisconsin Aged Cow '87
6th Dam: D-R-A Ideal Precious Leader
 (2E-90 EX-MS)
 7-06 2 358 20090 3.9 787 3.2 637
 LIFE 2456 133250 4.0 5308
7th Dam: D-R-A Princess Lad Leader (3E-90)
 9-05 2 305 19160 4.2 809

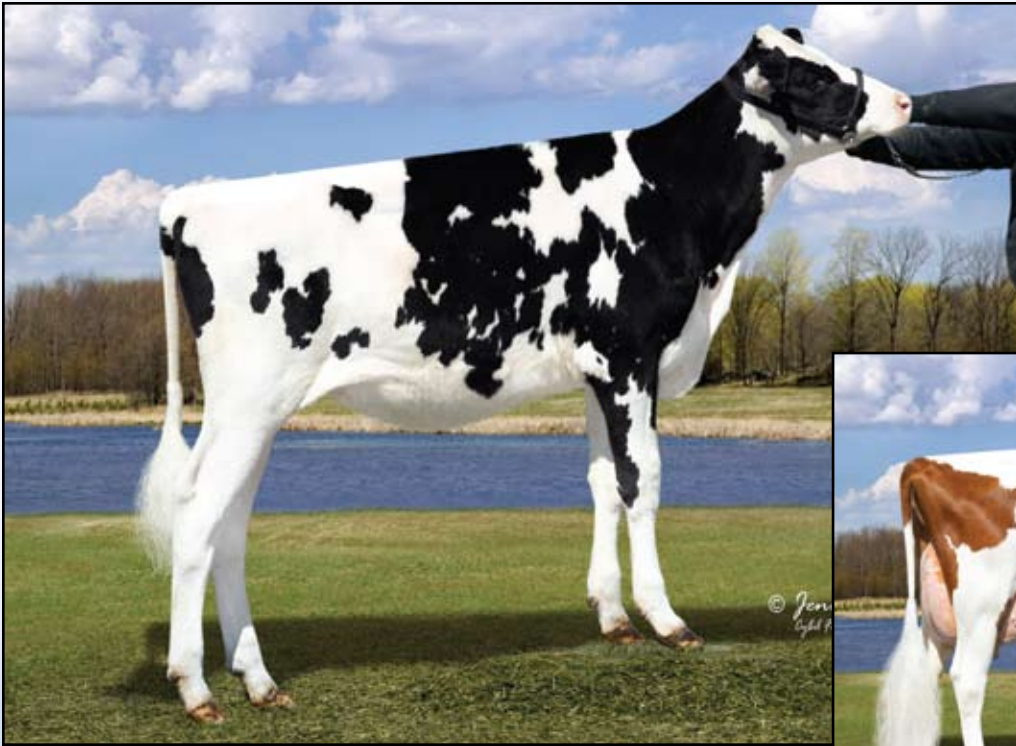

EK-STJ Sympatico Cypress-ET
Sells as Lot 22

Miss California-Red
(VG-89 EX-MS 2Y)
Dam of Lots 22 - 25

22

EK-STJ Sympatico Cypress-ET *RC

**Ernest Kueffner &
St. Jacobs ABC, Inc.**
431 Potomac St.
Boonsboro, MD 21713
301/639-2924

Born 10/5/2013 Reg. 840 3012958711 100%RHA

77K GTPI +2226 / GLPI +2863 / DGV +3006

PTA +1103M +55F +42P 72%R 4/2014

PTA +590NM +.05%F +.03%P +4.6PL 2.82SCS -.3DPR 5.4%DCE

PTA +3.60T +2.62UDC +2.62FLC 72%R 4/2014

DYMENTHOLM S SYMPATICO
11004723C RC TV TL TY

50K GTPI +2265

PTA +1974M +81F +57P 76%R 4/2014

PTA +705NM +.04%F -.01%P100%US

PTA +4.6PL 2.84SCS -.4DPR 5.8%DCE

PTA +2.64T +2.12UDC +1.85FLC 75%R 4/2014

MISS CALIFORNIA-RED 69561880 TV

VG-89 EEEEE 2-08 3K GTPI +1959

PTA +370NM +.12%F +.09%P

PTA +2.3PL 2.88SCS +.5DPR 7.0%DCE

PTA +2.94T +2.31UDC +2.20FLC 76%R 4/2014

2-04 2 365 24106 4.1 987 3.2 765

HM Intermediate Champion Royal Winter Fair 2012

• Sells as Lot 21

FLEVO GENETICS SNOWMAN-ET

388965513NLD

GM GTPI +2188

DES-Y-GEN PLANET SILK-ET

106109413C RC TY

EX-90 EEVVE 4-03 GTPI +2076

2-02 2 365 29990 4.5 1351 3.2 960

The Former #1 GTPI Red or RC Cow (12/12)

SCIENTIFIC DESTROY-ET 138122625

RC TV TL TY

VG-88 VEVV 4-04 GTPI +1910

PTA +2.98T +2.93UDC +1.29FLC 99%R 4/2014

KHW REGIMENT APPLE 2-RED-ETN

139226818 CV

EX-93 EEEEE 2E DOM 6-00

3-06 2 282 23050 4.3 1000 3.6 824

2-04 2 305 20430 4.4 906 3.4 703

1st Winter Yearling Midwest Spring Nat'l 2009

• Clone to Apple-Red (3E-96 DOM), 2X Unanimous All-American

• Clone Full Sister to Apple3-Red-ETN Grand Champion 2013 International R&W Show

Terms: Cash unless prior arrangements are made specifically with seller and sale management is advised of these special terms in advance of the sale.

3rd Dam: Kamps-Hollow Altitude-ET

(2E-95 EEEEE DOM)

7-00 2 365 39690 4.7 1849 3.5 1385

LIFE 1844 144460 4.4 6295 3.7 5288

• Dam of KHW Kite Advent-Red-ET (EX-94)

4th Dam: Clover-Mist Alisha-ET

(3E-93 EEEEE GMD DOM)

5-03 3 365 34670 4.8 1654 3.3 1154

LIFE 2999 226470 4.7 10659 3.6 8149

5th Dam: Clover-Mist Augy Star-ET *RC

(4E-94 EEEEE DOM)

7-10 3 365 43140 5.0 2136 3.3 1421

LIFE 2486 206250 4.7 9793 3.5 7187

6th Dam: D-R-A August

(4E-96 EX-MS DOM)

8-05 3 365 27460 4.3 1187 3.2 871

LIFE 3443 190200 4.4 8281 3.3 4457

Nom. All-American Aged Cow '86

All-Wisconsin Aged Cow '87

7th Dam: D-R-A Ideal Precious Leader

(2E-90 EX-MS)

7-06 2 358 20090 3.9 787 3.2 637

LIFE 2456 133250 4.0 5308

8th Dam: D-R-A Princess Lad Leader (3E-90)

9-05 2 305 19160 4.2 809

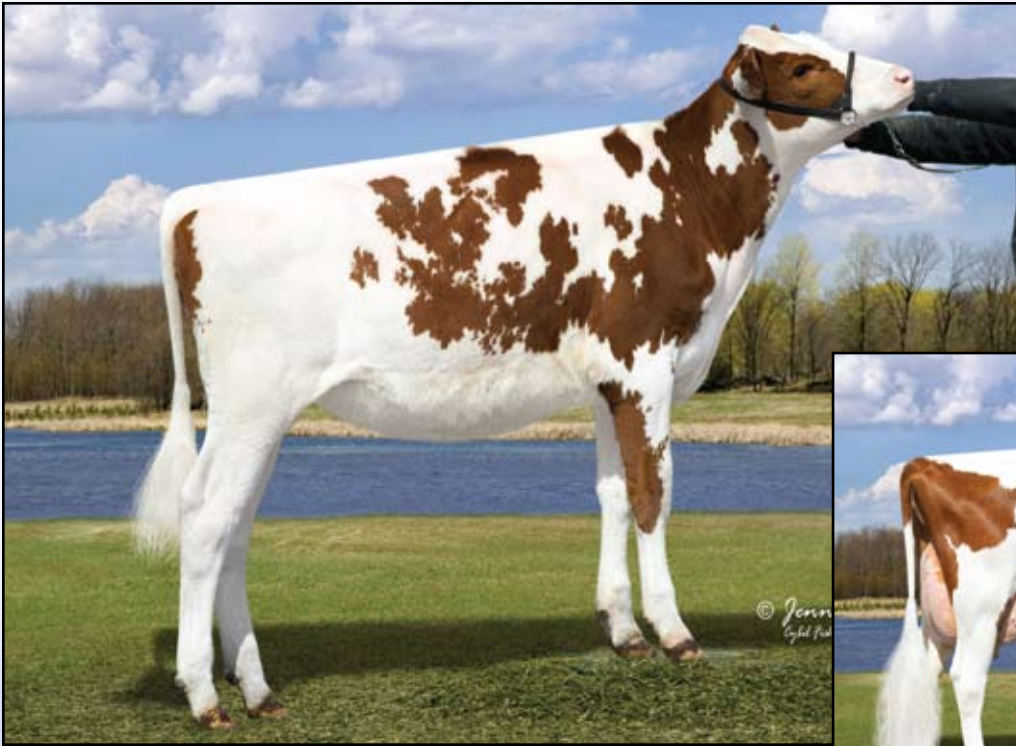

EK-STJ Sympatico Carmel-Red-ET

Sells as Lot 23

**Miss California-Red
(VG-89 EX-MS 2Y)**

Dam of Lots 22 - 25

23

EK-STJ Sym Carmel-Red-ET

Born 9/22/2013 Reg. 840 3012958709 100%RHA

77K GTPI +2018 / GLPI +2637 / DGV +2641

PTA +946M +55F +40P 72%R 4/2014

PTA +456NM +.08%F +.04%P +2.2PL 2.95SCS +.2DPR 6.1%DCE

PTA +2.71T +1.71UDC +1.51FLC 72%R 4/2014

**Ernest Kueffner &
St. Jacobs ABC, Inc.
431 Potomac St.
Boonsboro, MD 21713
301/639-2924**

DYMENTHOLM S SYMPATICO

11004723C RC TV TL TY

50K GTPI +2265

PTA +1974M +81F +57P 76%R 4/2014

PTA +705NM +.04%F -.01%P 100%US

PTA +4.6PL 2.84SCS -.4DPR 5.8%DCE

PTA +2.64T +2.12UDC +1.85FLC 75%R 4/2014

MISS CALIFORNIA-RED 69561880 TV

VG-89 EEEEE 2-08 3K GTPI +1959

PTA +370NM +.12%F +.09%P

PTA +2.3PL 2.88SCS +.5DPR 7.0%DCE

PTA +2.94T +2.31UDC +2.20FLC 76%R 4/2014

2-04 2 365 24106 4.1 987 3.2 765

HM Intermediate Champion Royal Winter Fair 2012

• Sells as Lot 21

FLEVO GENETICS SNOWMAN-ET

388965513NLD

GM GTPI +2188

DES-Y-GEN PLANET SILK-ET

106109413C RC TY

EX-90 EEVVE 4-03 GTPI +2076

2-02 2 365 29990 4.5 1351 3.2 960

The Former #1 GTPI Red or RC Cow (12/12)

SCIENTIFIC DESTROY-ET 138122625

RC TV TL TY

VG-88 VEVV 4-04 GTPI +1910

PTA +2.98T +2.93UDC +1.29FLC 99%R 4/2014

KHW REGIMENT APPLE 2-RED-ETN

139226818 CV

EX-93 EEEEE 2E DOM 6-00

3-06 2 282 23050 4.3 1000 3.6 824

2-04 2 305 20430 4.4 906 3.4 703

1st Winter Yearling Midwest Spring Nat'l 2009

• Clone to Apple-Red (3E-96 DOM), 2X Unanimous All-American

• Clone Full Sister to Apple3-Red-ETN Grand Champion 2013 International R&W Show

Terms: Cash unless prior arrangements are made specifically with seller and sale management is advised of these special terms in advance of the sale.

3rd Dam: Kamps-Hollow Altitude-ET

(2E-95 EEEEE DOM)

7-00 2 365 39690 4.7 1849 3.5 1385

LIFE 1844 144460 4.4 6295 3.7 5288

• Dam of KHW Kite Advent-Red-ET (EX-94)

4th Dam: Clover-Mist Alisha-ET

(3E-93 EEEEE GMD DOM)

5-03 3 365 34670 4.8 1654 3.3 1154

LIFE 2999 226470 4.7 10659 3.6 8149

5th Dam: Clover-Mist Augy Star-ET *RC

(4E-94 EEEEE DOM)

7-10 3 365 43140 5.0 2136 3.3 1421

LIFE 2486 206250 4.7 9793 3.5 7187

6th Dam: D-R-A August

(4E-96 EX-MS DOM)

8-05 3 365 27460 4.3 1187 3.2 871

LIFE 3443 190200 4.4 8281 3.3 4457

Nom. All-American Aged Cow '86

All-Wisconsin Aged Cow '87

7th Dam: D-R-A Ideal Precious Leader

(2E-90 EX-MS)

7-06 2 358 20090 3.9 787 3.2 637

LIFE 2456 133250 4.0 5308

8th Dam: D-R-A Princess Lad Leader (3E-90)

9-05 2 305 19160 4.2 809



Miss Maryland-Red
Sells as Lot 24

KHW Regiment Apple-2-Red-ETN
(2E-93 EEEEE DOM)
2nd Dam of Lots 22 - 25

24

Miss Maryland-Red *TP

Born 9/15/2012 Reg. 72227634 100%RHA

• Due October 8, 2014 to Dymenthalm S Sympatico
11004723C

Ernest Kueffner &
St. Jacobs ABC, Inc.
431 Potomac St.
Boonsboro, MD 21713
301/639-2924

Terms: Cash unless prior arrangements are made specifically with seller and sale management is advised of these special terms in advance of the sale.

SANDY-VALLEY SEVEN P-RED-ET
66726490 PO

VG-86 VV++ 2-07 GTPI +1799
PTA +510M -9F +27P 77%R 4/2014
PTA +286NM -.11%F +.04%P 100%US
PTA +3.2PL 2.79SCS +1.2DPR 7.3%DCE
PTA +1.69T +1.35UDC +1.40FLC 77%R 4/2014

MISS CALIFORNIA-RED 69561880 TV

VG-89 EEEEE 2-08 3K GTPI +1959
PTA +370NM +.12%F +.09%P
PTA +2.3PL 2.88SCS +5DPR 7.0%DCE
PTA +2.94T +2.31UDC +2.20FLC 76%R 4/2014
2-04 2 365 24106 4.1 987 3.2 765
HM Intermediate Champion Royal Winter Fair 2012
• Sells as Lot 21

AGGRAVATION LAWN BOY P-RED

133080890 PO TV TL TY TD
EX-93 EEEE 7-07 GM GTPI +1767
SANDY-VALLEY-W B CRYSTAL-ET
63114952 RC TY
VG-86 VVGVV 2-09 GTPI +1694
2-01 2 365 36350 2.8 1005 3.3 1202

SCIENTIFIC DESTROY-ET 138122625
RC TV TL TY

VG-88 VEVV 4-04 GTPI +1910
PTA +2.98T +2.93UDC +1.29FLC 99%R 4/2014
KHW REGIMENT APPLE 2-RED-ETN
139226818 CV
EX-93 EEEEE 2E DOM 6-00
3-06 2 282 23050 4.3 1000 3.6 824
2-04 2 305 20430 4.4 906 3.4 703
1st Winter Yearling Midwest Spring Nat'l 2009
• Clone to Apple-Red (3E-96 DOM), 2X Unanimous All-American
• Clone Full Sister to Apple3-Red-ETN Grand Champion 2013 International R&W Show

3rd Dam: Kamps-Hollow Altitude-ET

(2E-95 EEEEE DOM)
7-00 2 365 39690 4.7 1849 3.5 1385
LIFE 1844 144460 4.4 6295 3.7 5288
• Dam of KHW Kite Advent-Red-ET (EX-94)

4th Dam: Clover-Mist Alisha-ET

(3E-93 EEEEE GMD DOM)
5-03 3 365 34670 4.8 1654 3.3 1154
LIFE 2999 226470 4.7 10659 3.6 8149

5th Dam: Clover-Mist Augy Star-ET *RC

(4E-94 EEEEE DOM)
7-10 3 365 43140 5.0 2136 3.3 1421
LIFE 2486 206250 4.7 9793 3.5 7187

6th Dam: D-R-A August

(4E-96 EX-MS DOM)
8-05 3 365 27460 4.3 1187 3.2 871
LIFE 3443 190200 4.4 8281 3.3 4457
Nom. All-American Aged Cow '86
All-Wisconsin Aged Cow '87

7th Dam: D-R-A Ideal Precious Leader

(2E-90 EX-MS)
7-06 2 358 20090 3.9 787 3.2 637
LIFE 2456 133250 4.0 5308

8th Dam: D-R-A Princess Lad Leader (3E-90)

9-05 2 305 19160 4.2 809



Miss California-Red (VG-89 EX-MS 2Y)
Sells as Lot 22 & Dam of Lots 22 - 25



KHW Regiment Apple-2-Red-ETN
(2E-93 EEEEE DOM)
2nd Dam of Lots 22 - 25



KHW Regiment Apple-Red-ET
(3E-96 EEEEE DOM)
The "Original" Apple

25 EK-STJ Blaze Corona-Red

**Ernest Kueffner &
 St. Jacobs ABC, Inc.**
431 Potomac St.
Boonsboro, MD 21713
301/639-2924

Born 3/1/2014 Reg. 8403012958715 100%RHA

EK-STJ BLAZE-RED-ET 71311483
 GTPI +1597
 PTA -318M +12F -2P 77%R 4/2014
 PTA +141NM +.09%F +.05%P 100%US
 PTA +2.1PL 2.98SCS +3DPR 8.4%DCE
 PTA +1.87T +1.53UDC +1.08FLC 76%R 4/2014

MISS CALIFORNIA-RED 69561880 TV
 VG-89 EEEEE 2-08 3K GTPI +1959
 PTA +370NM +.12%F +.09%P
 PTA +2.3PL 2.88SCS +5DPR 7.0%DCE
 PTA +2.94T +2.31UDC +2.20FLC 76%R 4/2014
 2-04 2 365 24106 4.1 987 3.2 765
 HM Intermediate Champion Royal Winter Fair 2012
 • Sells as Lot 21

DAMARTINI ATTITUDE-RED-ET
66770680

EX-90
RAINYRIDGE TALENT BARBARA
7543170C RC
 EX-95 EEEEE 5-09 3*GTPI +1820
 3-04 2 365 34465 3.6 1257 3.1 1068
 Nom. All-American Aged Cow 2011

SCIENTIFIC DESTROY-ET 138122625
RC TV TL TY
 VG-88 VEVV 4-04 GTPI +1910
 PTA +2.98T +2.93UDC +1.29FLC 99%R 4/2014
KHW REGIMENT APPLE 2-RED-ETN
139226818 CV

EX-93 EEEEE 2E DOM 6-00
 3-06 2 282 23050 4.3 1000 3.6 824
 2-04 2 305 20430 4.4 906 3.4 703
 1st Winter Yearling Midwest Spring Nat'l 2009
 • Clone to Apple-Red (3E-96 DOM), 2X Unanimous All-American
 • Clone Full Sister to Apple3-Red-ETN Grand Champion 2013 International R&W Show

Terms: Cash unless prior arrangements are made specifically with seller and sale management is advised of these special terms in advance of the sale.

3rd Dam: Kamps-Hollow Altitude-ET
 (2E-95 EEEEE DOM)
 7-00 2 365 39690 4.7 1849 3.5 1385
 LIFE 1844 144460 4.4 6295 3.7 5288
 • Dam of KHW Kite Advent-Red-ET (EX-94)
4th Dam: Clover-Mist Alisha-ET
 (3E-93 EEEEE GMD DOM)
 5-03 3 365 34670 4.8 1654 3.3 1154
 LIFE 2999 226470 4.7 10659 3.6 8149
5th Dam: Clover-Mist Augy Star-ET *RC
 (4E-94 EEEEE DOM)
 7-10 3 365 43140 5.0 2136 3.3 1421
 LIFE 2486 206250 4.7 9793 3.5 7187
6th Dam: D-R-A August
 (4E-96 EX-MS DOM)
 8-05 3 365 27460 4.3 1187 3.2 871
 LIFE 3443 190200 4.4 8281 3.3 4457
 Nom. All-American Aged Cow '86
 All-Wisconsin Aged Cow '87
7th Dam: D-R-A Ideal Precious Leader
 (2E-90 EX-MS)
 7-06 2 358 20090 3.9 787 3.2 637
 LIFE 2456 133250 4.0 5308
8th Dam: D-R-A Princess Lad Leader (3E-90)
 9-05 2 305 19160 4.2 809

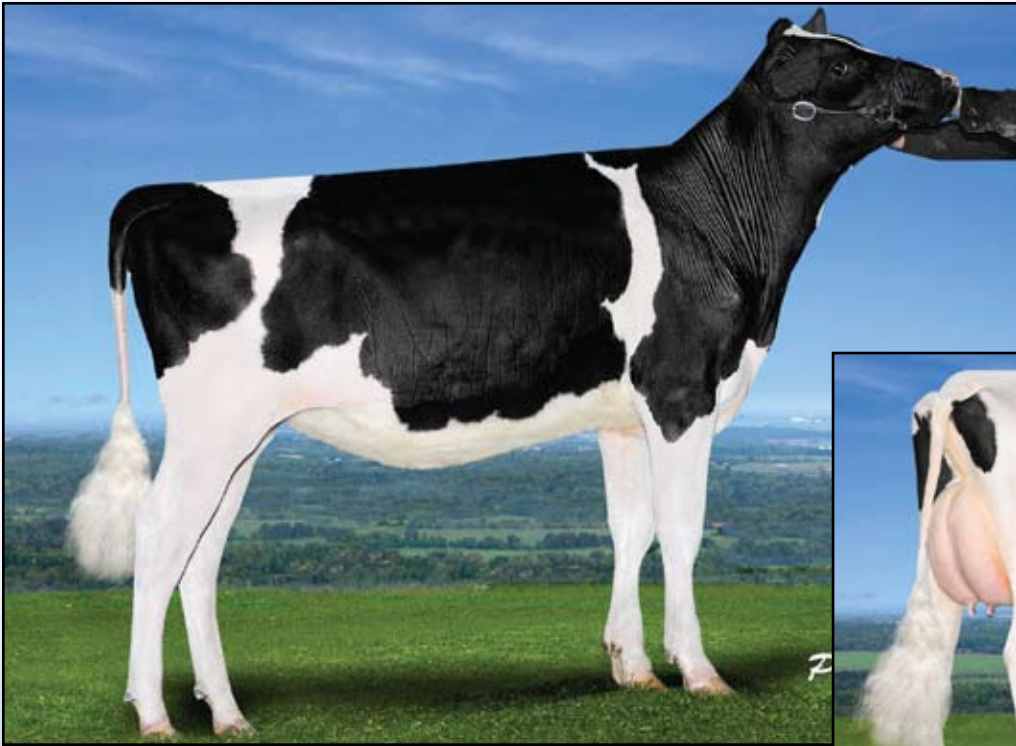

Comestar Lautalva Munition-ET

Sells as Lot 26

A Truly World Market Heifer Ready To Flush!

Comestar Lautamisha Snowman-ET

(VG-87-2Y CAN)

Dam of Lot 26

26 Comestar Lautalva Munition-ET

Ernest Kueffner
431 Potomac St
Boonsboro, MD 21713
301/639-2924

Born 7/22/2013 Reg. 108529739C 100%RHA

9K GTPI +2484 / GLPI +3464 / DGV +3571

PTA +2608M +105F +75P 72%R 4/2014

PTA +860NM +.03%F -.01%P

PTA +4.7PL 2.81SCS -.4DPR 4.0%DCE

PTA +2.86T +2.28UDC +2.30FLC 71%R 4/2014

• EXTREME!!! +2608M! +180CFP! +3571 DGV!

SULLY MUNITION-ET 840 3008167883

TY TD

GTPI +2349

PTA +1729M +79F +66P 77%R 4/2014

PTA +777NM +.06%F +.05%P 100%US

PTA +5.2PL 2.81SCS +.1DPR 5.2%DCE

PTA +2.48T +2.13UDC +1.68FLC 76%R 4/2014

**COMESTAR LAUTAMISHA SNOW-
 MAN-ET 107359017C**

VG-87-2Y CAN

GTPI +2267 / GLPI +3250 / DGV +3135

PTA +2454M +92F +71P 77%R 4/2014

PTA +554NM +.01%F -.01%P

PTA +1.1PL 3.09SCS -2.2DPR 6.5%DCE

PTA +3.61T +2.95UDC +2.64FLC 74%R 4/2014

CAN GPA +2287M +91F +71F

CAN GPA +16C +14MS +14FL +9DS +2R

2-00 2 168 19120 4.1 758 3.2 584 (Inc)

• The #9 GLPI Female in Canada (4/14)

ROYLANE SOCRA ROBUST-ET

649667.39 TR TV TL TD

VG-88 VVVV 3-03 GTPI +2324

SULLY PLANET MANITOBA-ET 139853931

GP-83 +V+++ DOM 2-06 GTPI +2127

2-03 2 219 20762 3.8 788 3.0 623 (Inc)

• Domain dtr sold for \$32,000 in the '11 Memorial Day Sale

FLEVO GENETICS SNOWMAN-ET

388965513NLD

GM GTPI +2188

COMESTAR LAUTAMIA BOLTON

104226402C

VG-87-2Y CAN 3* GTPI +1993 / GLPI +3022

PTA +1599M +85F +54P 84%R 4/2014

PTA +399NM +.10%F +.02%P

PTA +.1PL 3.04SCS -2.6DPR 8.4%DCE

PTA +2.69T +1.96UDC +2.21FLC 83%R 4/2014

2-03 2 365 39125 4.5 1757 3.5 1367

Terms: Cash unless prior arrangements are made specifically with seller and sale management is advised of these special terms in advance of the sale.

3rd Dam: Comestar Lautamie Titanic

(CAN VG-89-2Y 23*)

4-05 2 365 46572 4.5 2110 3.4 1594

3rd 5-Year-Old Quebec Spring Show 2009

Res. All-Canadian Jr. 2-Year-Old 2006

All-Quebec Jr. 2-Year-Old 2006

2nd Jr. 2-Year-Old Royal Winter Fair 2006

1st Jr. 2-Year-Old Quebec Spring Show 2006

4th Dam: Comestar Lautelma Igniter

(CAN VG-89-4Y 20*)

4-02 2 365 49804 4.7 2343 3.5 1728

5th Dam: Comestar Lautelle Emerson

(CAN VG-85-2Y 2*)

2-02 2 365 30298 4.0 1197 3.6 1093

6th Dam: Comestar Lausan Black

(CAN VG-87-6Y 23*)

5-04 2 365 37039 4.3 1587 3.6 1318

LIFE 3 Lact. 108246 4.4 4735 3.8 4151

3rd Sr. 2-Year-Old Victoriaville 1993

7th Dam: Comestar Laurie Shiek-ET

(CAN VG-88-5Y 23*)

6-09 2 365 29864 4.5 1329 3.2 959

LIFE 2015 106564 4.5 4780 3.5 3682

HM All-American & All-Canadian Sr. 2Y 1989

Cow of the Year '95 - 12 VG dtrs

8th Dam: Elysa Anthony Lea

(CAN EX 15*)

6-02 2 365 35770 3.9 1398 2.9 1049

LIFE 1569 109579 4.0 4335 3.1 3439

3rd Aged Cow Victoriaville 1988

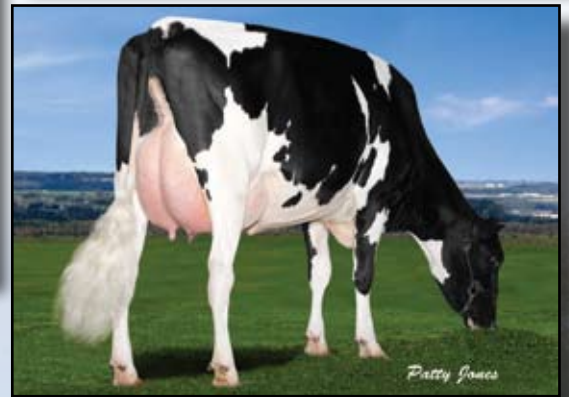

Comestar Lamadona Doorman-ET
1st Summer Yearling Quebec Spring Show 2014
Sells as Lot 27

Comestar Lautamai Man O
Man-ET (VG-87-2Y CAN)
Dam of Lot 27

27 Comestar Lamadona Doorman-ET

Terms: Cash unless prior arrangements are made specifically with seller and sale management is advised of these special terms in advance of the sale.

Ernest Kueffner & Jeff Butler
431 Potomac St
Boonsboro, MD 21713
301/639-2924

Born 6/4/2013 Reg. 107902116C 99%RHA
 GTPI +2181 / GLPI +3133 / DGV +3120
 PTA +997M +67F +61P 72%R 4/2014
 PTA +538NM +.11%F +.11%P
 PTA +1.3PL 2.76SCS -.5DPR 4.5%DCE
 PTA +2.84T +1.92UDC +2.01FLC 71%R 4/2014

VAL-BISSON DOORMAN 107281711C
TV TL TY TD 99%RHA
 50K GTPI +2370
 PTA +946M +60F +50P 77%R 4/2014
 PTA +660NM +.10%F +.08%P 100%US
 PTA +3.8PL 2.53SCS +0DPR 4.3%DCE
 PTA +4.02T +3.20UDC +2.18FLC 76%R 4/2014

DE-SU BOOKEM-ET 66636657 99%RHA
TR TV TL TY TD
 VG-86 VV+V 3-08 GM GTPI +2279
 PTA +1585M +49F +61P 99%R 4/2014
VAL-BISSON SHOTTLE IMELDA-ET
106173432C
 VG-85-2Y CAN GTPI +2046
 1-11 2 365 25531 4.2 1076 3.7 957

COMESTAR LAUTAMAI MAN O
MAN-ET 106676836C
 VG-87-2Y CAN GTPI +2191 / GLPI +3203
 PTA +1443M +56F +66P 82%R 4/2014
 PTA +571NM +.01%F +.08%P
 PTA +2.2PL 2.83SCS +8DPR 5.5%DCE
 PTA +2.39T +1.50UDC +1.97FLC 79%R 4/2014
 2-01 2 365 40339 4.2 1684 3.4 1371
 • The #19 GLPI Cow in Canda (4/14)

LONG-LANGS OMAN OMAN-ET
135746776 TV TL TY TD
 VG-85 VVV+ 4-11 GM GTPI +2185
 PTA +1102M +74F +65P 99%R 4/2014
COMESTAR LAUTAMA GOLDWYN-ET
103974968C
 CAN VG-88-3Y 4* GTPI +1946 / GLPI +2976
 PTA +868M +51F +40P 87%R 4/2014
 PTA +390NM +.07%F +.05%P
 PTA +1.0PL 2.96SCS +4DPR 6.1%DCE
 PTA +2.20T +1.06UDC +2.35FLC 83%R 4/2014
 2-06 2 365 42079 4.8 1999 3.6 1523
 6-04 2 365 46722 4.6 2167 3.3 1521
 • Former #2 GLPI Cow in Canada.

3rd Dam: Comestar Lautamie Titanic
 (VG-89-2Y CAN 23*)
 4-05 2 365 46572 4.5 2110 3.4 1594
 3rd 5-Yr-Old Quebec Spring Show 2009
 Res. All-Canadian Jr. 2-Yr-Old 2006
 All-Quebec Jr. 2-Year-Old 2006
 2nd Jr. 2-Yr-Old Royal Winter Fair 2006
 1st Jr. 2-Yr-Old Quebec Spring Show 2006
4th Dam: Comestar Lautelma Igniter
 (VG-89-4Y CAN 20*)
 4-02 2 365 49804 4.7 2343 3.5 1728
 Dam of Lauthority @ Semex
5th Dam: Comestar Lautelle Emerson
 (VG-85-2Y CAN 2*)
 2-02 2 365 30298 4.0 1197 3.6 1093
6th Dam: Comestar Lausan Black
 (VG-87-6Y CAN 23*)
 5-04 2 365 37039 4.3 1587 3.6 1318
 LIFE 3 Lact. 108246 4.4 4735 3.8 4151
 3rd Sr. 2-Year-Old Victoriaville 1993
7th Dam: Comestar Laurie Shiek-ET
 (VG-88-5Y CAN 23*)
 6-09 2 365 29864 4.5 1329 3.2 959
 LIFE 2015 106564 4.5 4780 3.5 3682
 HM All-American & All-Canadian Sr. 2Y 1989
 Cow of the Year '95 - 12 VG dtrs
8th Dam: Elysa Anthony Lea
 (EX CAN 15*)
 6-02 2 365 35770 3.9 1398 2.9 1049
 LIFE 1569 109579 4.0 4335 3.1 3439
 3rd Aged Cow Victoriaville 1988



Cookview Goldwyn Monique
(EX-95 EEEEE)
 Dam of Lot 28

Miss Monique Madison
 Full Sister to Lot 28

28

Jeff Butler & Joe & Amber Price
 1710 BE 7750 S. Road
 Chebanse, IL 60922
 217/341-2437

Ms Monique Magic

Born 12/3/2013 Reg. 840 3013923881 100%RHA
 GTPI +1841

PTA +3.76T +2.75UDC +2.85FLC 3/2014

• *She is a Beauty!*

MAPLE-DOWNS-I G W ATWOOD
8956379C TV TR TL TD TY
 EX-90 EE+V 4-06 GTPI +1942
 PTA +294M +51F +15P 99%R 4/2014
 PTA +219NM +.15%F +.02%P 67%US
 PTA +1.0PL 2.97SCS -2.5DPR 8.9%DCE
 PTA +4.66T +3.51UDC +3.74FLC 99%R 4/2014

BRAEDALE GOLDWYN 10705608C TL

CAN GP-84-8Y Extra GM GTPI +1879

MD-DELIGHT DURHAM ATLEE-ET
131704103

EX-92 EEEEE GMD DOM 4-06
 3-11 2 365 38290 5.5 2091 3.3 1249
 All-American Sr. 3-Year-Old 2005

COOKVIEW GOLDWYN MONIQUE 9783751C

EX-95 EEEEE 4-09
 3-03 2 365 31479 4.3 1355 3.3 1051
 1-10 2 315 17487 4.5 787 3.4 602
 4-06 2 145 18504 5.5 1010 3.0 560 (Inc)
 Peaked at over 115lbs.

1st 4-Yr-Old & Res. Sr. & Res. Grand Champ WDE '13
 2nd 4-Yr-Old, Res. Sr. & Res. Grand Champ RWF '13
 All-American & Res. All-Canadian 4-Yr-Old 2013
 All-Canadian & Unanimous All-American Sr. 3-Yr-Old '12
 1st Sr. 3-Year-Old, Intermediate Champion & HM Grand
 Champion Royal Winter Fair 2012
 1st Sr. 3-Year-Old, BU, Int. & Res. Grand Champ WDE '12
 Grand & Int. Champion Quebec Spring Show 2012
 1st Sr. 3-Year-Old Quebec Spring Show 2012
 1st Sr. 3-Year-Old NY Spring International 2012
 1st Sr. 2-Year-Old ON Spring Discovery 2011
 • Topped the 2012 International Intrigue Sale at \$490,000

BRAEDALE GOLDWYN 10705608C TL

CAN GP-84-8Y Extra GM GTPI +1927

COOKVIEW IGNITER MONIKA
7578991C

CAN GP-81-2Y
 2-03 2 266 17959 3.7 672 3.1 556
 3-04 2 177 16274 3.8 619 3.0 496 (Inc)

Terms: Cash unless prior arrangements are made specifically with seller and sale management is advised of these special terms in advance of the sale.

**Full Sister sold for \$27,000, in
 the 2013 Planet Holstein Sale
 (Pictured above)**

3rd Dam: Cookview Progress Melanie

CAN GP-81-3Y
 3-11 2 365 29189 3.2 935 3.1 908
 LIFE 5 Lact. 124011 3.4 4198 3.1 3807

4th Dam: Starhaven Bailor Mavis

(CAN VG-85-4Y)
 5-05 2 356 25763 3.5 908 3.3 858

5th Dam: Starhaven Clover May

(CAN VG-85-3Y)
 5-07 2 344 22577 3.8 862 3.2 719
 LIFE 7 Lact. 150393 3.7 5639 3.2 4810



Cookview Goldwyn Monique
(EX-95 EEEEE)
 Dam of Lot 29

Miss Monique Madison
 Maternal Sister to Lot 29

29

1st Choice MAS Female

• From Flush Due March 1, 2015
 by Mutally Agreeable Sire

Jeff Butler & Joe & Amber Price
 1710 BE 7750 S. Road
 Chebanse, IL 60922
 217/341-2437

Moniques Awesome Atwood
 daughter sold for \$27,000, in the
 2013 Planet Holstein Sale
 (Pictured Above)

MUTUALLY AGREEABLE SIRE

Terms: Standard ET Terms unless special ET
 terms are approved by seller or sale management-
 prior to the sale.
 (35% Down/balance due 3-4 months of age)

COOKVIEW GOLDWYN MONIQUE 9783751C

EX-95 EEEEE 4-09
 3-03 2 365 31479 4.3 1355 3.3 1051
 1-10 2 315 17487 4.5 787 3.4 602
 4-06 2 145 18504 5.5 1010 3.0 560 (Inc)
 Peaked at over 115lbs.
 1st 4-Yr-Old & Res. Sr. & Res. Grand Champ WDE '13
 2nd 4-Yr-Old, Res. Sr. & Res. Grand Champ RWF '13
 All-American & Res. All-Canadian 4-Yr-Old 2013
 All-Canadian & Unanimous All-American Sr. 3-Yr-Old '12
 1st Sr. 3-Year-Old, Intermediate Champion & HM Grand
 Champion Royal Winter Fair 2012
 1st Sr. 3-Year-Old, BU, Int. & Res. Grand Champ WDE '12
 Grand & Int. Champion Quebec Spring Show 2012
 1st Sr. 3-Year-Old Quebec Spring Show 2012
 1st Sr. 3-Year-Old NY Spring International 2012
 1st Sr. 2-Year-Old ON Spring Discovery 2011
 • Topped the 2012 International Intrigue Sale at \$490,000

BRAEDALE GOLDWYN 10705608C TL

CAN GP-84-8Y Extra GM GTPI +1927
COOKVIEW IGNITER MONIKA
7578991C
 CAN GP-81-2Y
 2-03 2 266 17959 3.7 672 3.1 556
 3-04 2 177 16274 3.8 619 3.0 496 (Inc)

3rd Dam: Cookview Progress Melanie
 CAN GP-81-3Y
 3-11 2 365 29189 3.2 935 3.1 908
 LIFE 5 Lact. 124011 3.4 4198 3.1 3807
4th Dam: Starhaven Bailor Mavis
 (CAN VG-85-4Y)
 5-05 2 356 25763 3.5 908 3.3 858
5th Dam: Starhaven Clover May
 (CAN VG-85-3Y)
 5-07 2 344 22577 3.8 862 3.2 719
 LIFE 7 Lact. 150393 3.7 5639 3.2 4810



BVK Atwood Arianna-ET (VG-89 EX-MS)
Dam of Lots 30 & 31

30

Ms Ariannas Door Adrian

Born 12/2/2013 Reg. 840 3013177339 100%RHA
 GTPI +2068
 PTA +4.18T +3.23UDC +2.60FLC 3/2014

Jeff Butler, Frank & Diane Borba
& LaPonderosa
1710 BE 7750 S. Road
Chebanse, IL 60922
217/341-2437

Terms: Cash unless prior arrangements are made specifically with seller and sale management is advised of these special terms in advance of the sale.

VAL-BISSON DOORMAN 107281711C
TV TL TY TD 99%RHA
 50K GTPI +2370
 PTA +946M +60F +50P 77%R 4/2014
 PTA +660NM +.10%F +.08%P 100%US
 PTA +3.8PL 2.53SCS +.0DPR 4.3%DCE
 PTA +4.02T +3.20UDC +2.18FLC 76%R 4/2014

BVK ATWOOD ARIANNA-ET 140792830
 VG-89 VEEVE 2-04
 2-02 2 365 26770 4.5 1217 3.5 933
 1st Junior 3 Year Old New York Spring 2013
 2nd Junior 3 Year Old Mid-West Spring 2013
 Unanimous All-American & All-Canadian Jr. 2 Year-Old 2012
 1st Junior 2 Year Old & Best Bred & Owned WDE & Royal Winter Fair 2012
 1st Junior 2 Year Old & Intermediate Champion IL Championship Show 2012
 Nominated All-American Spring Yearling 2011
 1st Spring Yearling & Junior Champion Midwest National Spring Show 2011
 1st Spring Yearling NY International Spring Show 2011

DE-SU BOOKEM-ET 66636657 99%RHA
TR TV TL TY TD
 VG-86 VV+V 3-08 GM GTPI +2279
 PTA +1585M +49F +61P 99%R 4/2014
VAL-BISSON SHOTTLE IMELDA-ET
106173432C
 VG-85-2Y CAN GTPI +2046
 1-11 2 365 25531 4.2 1076 3.7 957

MAPLE-DOWNS-I G W ATWOOD
8956379C TV TR TL TD TY
 EX-90 EE+V 4-06 GTPI +1942
MS KINGSTEAD CHIEF ADEEN-ET
17302711 BL

EX-94 EEEEE 2E DOM 6-07
 3-05 2 310 30180 4.0 1209 3.6 1077
 6-04 2 365 28820 4.1 1191 3.5 1013
 4-05 2 324 24250 3.8 933 3.7 892
 LIFE 1382 100760 4.0 4010 3.6 3649
 • 2X Member All-American Produce
 • Nom. All-American Jr. 3-Year-Old
 • Nom. All-American 4-Year-Old
 • Dam of 27 VG & 24 EX Offspring
 • Adeen's Shottle daughter Sold for \$39,000 in the 2009 International Intrigue Sale
 • Adeen's 1st Choice by Atwood Sold for \$21,500 (that choice turned out to be Arianna!)

Full Sisters to the Dam:

BVK Atwood Abrianna-ET
 (EX-92 EEEVE)
 2-02 2 305 21047 4.0 835 3.3 690
 Res. All-American Jr. 3-Year-Old 2013
 2nd Jr. 3-Year-Old World Dairy Expo 2013
 1st Jr. 3 Yr-Old & Grand Champion IL State Fair 2013
 Topped the 2012 Impact of Ada Sale at \$49,000

BVK Atwood Andrea (EX-92)
 3rd Jr. 3-Yr-Old WDE 2013
 HM All-American Jr. 3-Year-Old

3rd Dam: C Aitkenbrae Starbuck Ada
 (2E-94 EEEEE DOM)

2-05 2 362 25000 3.6 908 3.4 845
 LIFE 137740 3.4 4747 3.2 4389
 All-American Produce of Dam 2000 & 2001
 All-American Sr. 3-Year-Old 1990
 Res. All-Time All-American 3-Year-Old 2003
 1st 3-Yr-Old & Grand Champ Eastern Nat'l '90



BVK Atwood Arianna-ET (VG-89 EX-MS)
Dam of Lots 30 & 31

31
1st Choice MAS Female

*Jeff Butler, Ponderosa Hol. &
 Frank & Diane Borba
 1710 BE 7750 S. Road
 Chebanse, IL 60922
 217/341-2437*

• *From Flush Due March 1, 2015
 by Mutally Agreeable Sire*

Terms: Standard ET Terms unless special ET
 terms are approved by seller or sale management-
 prior to the sale.
 (35% Down/balance due 3-4 months of age)

MUTUALLY AGREEABLE SIRE

BVK ATWOOD ARIANNA-ET 140792830
 VG-89 VEEVE 2-04
 2-02 2 365 26770 4.5 1217 3.5 933
 1st Junior 3 Year Old New York Spring 2013
 2nd Junior 3 Year Old Mid-West Spring 2013
 Unanimous All-American & All-Canadian Jr. 2 Year-
 Old 2012
 1st Junior 2 Year Old & Best Bred & Owned WDE &
 Royal Winter Fair 2012
 1st Junior 2 Year Old & Intermediate Champion IL
 Championship Show 2012
 Nominated All-American Spring Yearling 2011
 1st Spring Yearling & Junior Champion Midwest
 National Spring Show 2011
 1st Spring Yearling NY International Spring Show 2011

MAPLE-DOWNS-I G W ATWOOD
8956379C TV TR TL TD TY
 EX-90 EE+V 4-06 GTPI +1942
 PTA +4.66T +3.51UDC +3.74FLC 99%R 4/2014
MS KINGSTEAD CHIEF ADEEN-ET
17302711 BL

EX-94 EEEEE 2E DOM 6-07
 3-05 2 310 30180 4.0 1209 3.6 1077
 6-04 2 365 28820 4.1 1191 3.5 1013
 4-05 2 324 24250 3.8 933 3.7 892
 LIFE 1382 100760 4.0 4010 3.6 3649
 • 2X Member All-American Produce
 • Nom. All-American Jr. 3-Year-Old
 • Nom. All-American 4-Year-Old
 • Dam of 27 VG & 24 EX Offspring
 • Adeen's Shottle daughter Sold for \$39,000 in the
 2009 International Intrigue Sale
 • Adeen's 1st Choice by Atwood Sold for \$21,500
 (that choice turned out to be Arianna!)

Full Sisters to the Dam:

Bvk Atwood Abrianna-ET
 (EX-92 EEEVE)

2-02 2 305 21047 4.0 835 3.3 690
 Res. All-American Jr. 3-Year-Old 2013
 2nd Jr. 3-Year-Old World Dairy Expo 2013
 1st Jr. 3 Yr-Old & Grand Champion IL State
 Fair 2013

Topped the 2012 Impact of Ada Sale at
 \$49,000

BVK Atwood Andrea (EX-92)
 3rd Jr. 3-Yr-Old WDE 2013
 HM All-American Jr. 3-Year-Old

3rd Dam: C Aitkenbrae Starbuck Ada
 (2E-94 EEEEE DOM)

2-05 2 362 25000 3.6 908 3.4 845
 LIFE 137740 3.4 4747 3.2 4389
 All-American Produce of Dam 2000 & 2001
 All-American Sr. 3-Year-Old 1990
 Res. All-Time All-American 3-Year-Old 2003
 1st 3-Yr-Old & Grand Champ Eastern Nat'l '90

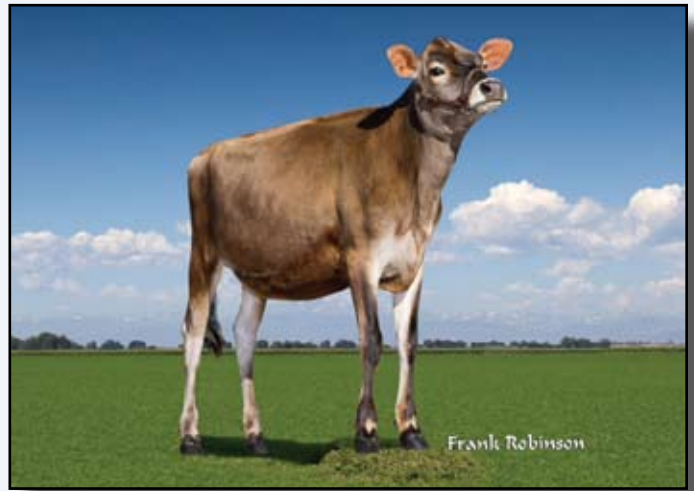

Renaissance Jethro Endless
Sells as Lot 32



Mi-San 2 Verbatim Effortless (VG-89 2Y)
Dam of Lot 32

32 Renaissance Jethro Endless

Born 6/4/2013 Reg. 6736355 1 American ID: 355 / 355
Summer Yearling

Michelle Upchurch
4977 Co Road N
Orland, CA 95963

Dan Upchurch 608/921-2530

UHT TEQUILA JETHRO 118475084

PA -954M -9F -18P 4/2014
PA TYPE 1.6 JPI 34%R -40 4/2014

MI-SAN 2 VERBATIM EFFORTLESS 18117902

VG-89 2-05
1-11 2 284 11947 5.2 616 4.0 478 (Inc)
Unanimous All-American Jr. 2-Year-Old 2013
1st Jr. 2-Year-Old International Jersey Show 2013
1st Jr. 2-Year-Old All American Jersey Show 2013
1st Jr. 2-Year-Old Illinois State Fair 2013

TOWER VUE PRIME TEQUILA-ET 114816452

Sire: Gil-Bar Sparkler Primetime
Dam: Pleasant Nook Sambo Teal (EX-94)
8-00 2 305 25000 6.0 1501 3.5 869

UHT CANAAN GABRIEL JASMINE 116 EX-90

2-10 2 305 16080 4.6 746 3.7 593

ARETHUSA VERBATIM RESPONSE-ET 116023076 Hollylane Response x Veroinca

Full Sister: Arethusa Response Vivid (EX-93)
2-11 2 305 19180 5.4 1027 3.3 640
Grand & Res. Supreme Champion WDE '12

PF TEQUILA MAKES IT EASY 68674891

EX-91 3-05 (Maximum score as Jr. 3-Year-Old)
2-00 2 292 11000 5.1 561 3.8 413
3-00 2 243 9290 4.5 421 3.8 352
Intermediate Champion Indiana State Fair 2012

Terms: Cash unless prior arrangements are made specifically with seller and sale management is advised of these special terms in advance of the sale.

- 3rd Dam: Amlaird Counciller Emmy (EX-95)**
6-10 2 305 18510 3.8 712 3.5 643
Grand Champion NY State Fair '08
Top 8 International Jersey Show 2007-2011
3rd Aged Cow All American '11
2nd Aged Cow Western National '11
Res. Grand WI Spring Show '12
- 4th Dam: Silverdene Silverados Emerald (CAN GP-81)**
1st Fall Yearling NY Spring Show '02
6th Fall Calf Royal Winter Fair '01
- 5th Dam: Silverdene Online Ellen (CAN GP-84)**
- 6th Dam: Silverdene Grove L Emmy (CAN VG-85)**
- 7th Dam: El Pat Ellen TW (CAN VG-86)**



12 EX Maternal Sisters to 2nd Dam:
Stoney Point Vindication Fifi
 (EX-93)
 6-0 305 32730 5.8 1897 3.5 1150
 Grand Champion NY State Fair '11
Stoney Point Ressurrection Fay-ET
 (EX-93)
 3-1 305 26570 4.7 1237 3.7 982
Stoney Point Ressurrection Fancy-ET
 (EX-93)
 6-3 305 21360 4.4 932 3.8 808
Stoney Point Giller Farah-ET
 (EX-93)
 6th Jr. 3-Year-Old All American '12
Stoney Point Jurisdiction Fairy-ET
 (EX-92)
 5-04 2 305 18920 5.1 971 3.6 678
Stoney Point Vindication Feebee-ET
 (EX-91)
 4-3 305 23950 4.6 1092 3.3 781
Stoney Point Jamaica Fufu (EX-91)
Stoney Point Justice Fae-ET (EX-91)
 4-0 2 305 18330 5.3 973 3.7 675
Stoney Point Giller Foxy-ET (EX-91)
Stoney Point Jamaica Fufu (EX-91)
Stoney Point Vindication FeeBee-ET
 (EX-91)
 4-03 2 305 23950 4.6 1092 3.3 781
Stoney Point Ressurrection Future-ET
 (EX-90)
 5-1 305 16280 4.3 703 3.6 582

NEW!!
1st Junior 3-yr old & Best Udder at NY
International Spring Show

Taylor Made Minister Farrah
(VG-89 2Y)
Sells as Lot 33

33 Taylor Made Minister Farrah

Born 3/2/2011 Reg. 117905108 Tattoo: J888 / J888
 VG-89 2-05
 2-00 2 305 13888 4.4 614 3.5 488

Jr. 3-Year-Old

1st Jr. 2-Year-Old NY Spring Show 2013

Res. Intermediate Champion NY Spring Show 2013

1st Jr. 2-Year-Old MD State Fair 2013

Sells Fresh and ready for 2014

Ernest Kueffner & Terri Packard
431 Potomac Street
Boonsboro, MD 21713
Ernest Kueffner 301/639-2924
Terri Packard 860/459-5337

Terms: Cash unless prior arrangements are made specifically with seller and sale management is advised of these special terms in advance of the sale.

SELECT-SCOTT MINISTER-ET
101483843

CDCB GPTA 98%R -1531M -28F -36P 4/2014
 AJCA GPTAT 97%R 0.9 GJUI 3.94 GJPI 96%R -72

TAYLOR MADE JUSTICE FOXY
116777957
 VG-88 3-09
 2-03 2 305 13240 5.4 719 3.5 464

GIPRAT BELLES JADE-ET 10008436C

CAN EX-92 4-06
 Sire: Vallestream J I S Juno (CAN EX)
 Dam: Duncan Belle (EX-92)
 6-00 2 305 21029 5.5 1162 4.2 888
 Grand Champion WDE '91 & RAWF '92 & '93

JIF LITTLE MINNIE 10213513C

CAN EX-94 4E 9-02
 5-07 2 305 25344 4.7 1197 4.2 1082
 Reserve All-Canadian Mature Cow '07

JANES PRIMETIME JUSTICE-ET 114383583

Sire: Gil-Bar Sparkler Primteime
 Dam: Edgeview Renaissance Jane 57 (EX-96)
 7-02 2 365 27082 5.4 1457 3.5 974
 Grand Champion PA All-American '02
 3X NY State Fair Grand Champion

SHF WHISTLER FERN 113697784

VG-86 4-01
 3-00 2 298 17870 6.0 1080 3.5 625
 4-00 2 238 15890 4.9 775 3.4 537
 12 EX Maternal Sisters!

3rd Dam: SHF Sambo Fuchsia

(EX-92)
 3-01 2 305 15860 5.6 885 3.5 563
4th Dam: SHF Grove Fantasia
 (EX-92)
 6-00 2 305 18080 5.2 937 3.5 632
 1st 5Y & Res. Grand NYSF Jr. '01

7 EX Maternal Sisters:

SHF Renaissance Fantastic (EX-95)
 6-09 2 365 35771 5.2 1847 3.4 1221
 Jersey Jug Futurity Winner,
 BU & BB&O '99

HM Grand Champ All-American Show '99
 1st Sr. 3Y BU, BB&O NYSF Jr. & Open '99
 Grand Champ NY State Fair Jr. & Open '99
 1st Sr. 2Y BU & BB&O NYSF Open '98

Reserve Champion NY State Fair '98
SHF Renaissance Faline-ET (EX-95)
 4-03 2 305 20680 4.0 831 3.5 720

SHF Renaissance Fran-ET (EX-93)
 2-11 2 305 16760 6.2 1042 3.8 641

1st Yrlg. in Milk All-American Jr. '01
SHF Renaissance Frost-ET (EX-92)
 4-01 2 305 22330 5.8 1303 3.5 790

SHF Renaissance Facet-ET (EX-91)
SHF Judes Fortune (EX-92)

5-05 2 305 22130 4.7 1044 3.5 777
SHF Renaissance Felicity-ET (EX-90)
 5-08 2 305 26440 3.9 1044 3.3 869

5th Dam: Sooner Frosty (VG-88)
 6-03 2 305 20760 4.9 1016 3.4 715

6th Dam: Imperial Frost of SSF
 (EX-90)

7th Dam: T Brass Flora
8th Dam: Pacesetter Flower of SSF
 1st Milking Fall Yrlg. All-American '81

9th Dam: Faithful Flora of SSF
 Jersey Jug Futurity Winner '78



Seagull-Bay Miss America-ET
(VG-85 VG-MS 2Y)
Dam of Lot 34

Ammon-Peachey Shauna-ET
(VG-87 VG-MS DOM)
2nd Dam of Lot 34

34 **Compass-Trt America Okay-ET *TD *TL** **+177CFP USA!**
+3548 DGV Canada!

Tranquillity Farms
194 Montee Clark
Brownsburg-Chatham PQ J8G 2J6
Canada
450/493-8143

Born 1/12/2014 Reg. 840 3014334810 99%RHA
 50K GTPI +2529 / GLPI +3340 / DGV +3548
 PTA +1905M +103F +74P 71%R 4/2014
 PTA +864NM +.12%F +.06%P +4.4PL 2.66SCS +.7DPR 5.0%DCE
 PTA +2.89T +2.60UDC +1.66FLC 71%R 4/2014
 CAN GPA +2071M +129F +.51% +92P +.24% +11C +10MS +8DS

• The #5 AltaOak in the Breed (4/14)

Terms: Cash unless prior arrangements are made specifically with seller and sale management is advised of these special terms in advance of the sale.

High Genomic Lot. Sells Absentee. Buyer Satisfaction Guaranteed.

PINE-TREE ALTAOAK-ET 69169951
99%RHA TV TY TL TD
 GTPI +2333
 PTA +1737M +71F +58P 77%R 4/2014
 PTA +711NM +.03%F +.02%P 100%US
 PTA +4.2PL 2.58SCS +1.0DPR 5.8%DCE
 PTA +2.56T +2.30UDC +1.45FLC 76%R 4/2014

SEAGULL-BAY MISS AMERICA-ET
70640281
 VG-85 +V++V 2-06
 50K GTPI +2330 / GLPI +3314 / DGV +3441
 PTA +1661M +97F +66P 79%R 4/2014
 PTA +827NM +.13%F +.06%P
 PTA +5.3PL 2.81SCS +.1DPR 4.4%DCE
 PTA +2.08T +1.81UDC +1.10FLC 80%R 4/2014
 2-03 2 106 9980 4.2 419 3.2 322 (Inc)
 • Full Sister to Supersire!!
 • Topped the 2011 Genomic Power Sale at \$165,000
 • Her first choice female sold for \$80,000 and 2nd choice female for \$70,000 in the 2012 Planet Holstein Sale by McCutchen/Special Effect P-Red

RI-VAL-RE 2338 NIAGRA-ET 62067753
TR TV TL TD
 GM GTPI +2082
PINE-TREE LEIF SUZY-ET 66882395
98%RHA
 VG-88 V++EV DOM 4-06
 2-03 3 305 28410 3.7 1048 3.3 948

ROYLANE SOCRA ROBUST-ET 64966739
TR TV TL TD
 VG-88 VVVV 3-03 GTPI +2324
AMMON-PEACHEY SHAUNA-ET 66228178
 VG-87 VEV+V 2-04 GTPI +2130
 PTA +1954M +73F +61P 82%R 4/2014
 PTA +575NM +.01%F +.01%P
 PTA +3.1PL 2.83SCS -.6DPR 6.0%DCE
 PTA +2.40T +1.43UDC +.61FLC 84%R 4/2014
 2-01 3 365 35116 4.1 1427 3.3 1146
 • 12 sons already accepted into AI!!
 • Her 1st Choice Females have sold for \$102,000 & \$100,000
 • Shauna has many high GTPI & high GLPI sons in A.I. including: Supersire, Headliner, Sergeant & Shaw.

3rd Dam: Pine-Tree Martha Sheen-ET
 (VG-86 VV+VV DOM)
 1-11 3 365 31210 4.2 1305 3.3 1027
 • Dam of Ammon-Peachey Mitch-ET
 76H00651, at Taurus, +2361 GTPI Super Son!
 • 13 Offspring over +2200 GTPI (3 over 2400 GTPI) 8/11
4th Dam: Pine-Tree Missy Martha-ET
 (VG-86 VVV+V DOM)
 2-02 3 365 34730 3.6 1266 3.3 1135
 • Sons in AI
5th Dam: Wesswood-HC Rudy Missy-ET
 (3E-92 EEEEE GMD DOM)
 4-11 3 365 40880 4.1 1665 3.4 1385
 3rd OH Protein
 LIFE 1262 119610 4.1 4885 3.4 4031
6th Dam: Wesswood Elton Mimi
 (EX-90 EX-MS GMD DOM)
 3-05 2 365 35380 3.3 1160 3.0 1054
7th Dam: Wesswood Mandingo Ivy
 (VG-87)
 6-05 2 365 36330 3.6 1305 3.0 1087
 LIFE 144062 3.4 4934 3.1 4411
8th Dam: Wesswood Astro Matt Ester
 (VG-87 GMD DOM)
9th Dam: Wesswood Bell Claudette
 (VG-87 GMD DOM)

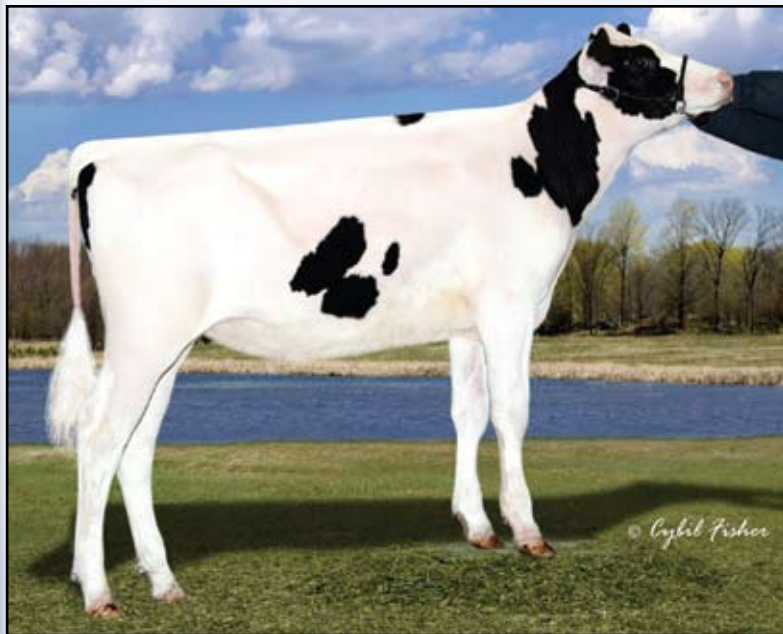

Seagull-Bay Miss America-ET
(VG-85 VG-MS 2Y)
Dam of Lot 35

Compass-TRT Amrc AE J925-ET
Sells as Lot 35

35

Compass-TRT Amrc AE J925-ET • The #2 GTPI

Alta Genetics Inc
c/o Bob Welper
Watertown, WI 53094
262/378-0032

High Genomic Lot. Sells Absentee.
Buyer Satisfaction Guaranteed.

APINA ALTAEMBASSEY-ET
543756297NLD 99% RHA TV TL TY
 50K GTPI +2373
 PTA +1665M +73F +40P 76%R 4/2014
 PTA +810NM +.04%F -.04%P 100%US
 PTA +7.3PL 2.70SCS +1.8DPR 4.5%DCE
 PTA +2.59T +2.17UDC +2.17FLC 77%R 4/2014

SEAGULL-BAY MISS AMERICA-ET
70640281
 VG-85 +V++V 2-06
 50K GTPI +2330 / GLPI +3314 / DGV +3441
 PTA +1661M +97F +66P 79%R 4/2014
 PTA +827NM +.13%F +.06%P
 PTA +5.3PL 2.81SCS +.1DPR 4.4%DCE
 PTA +2.08T +1.81UDC +1.10FLC 80%R 4/2014
 2-03 2 106 9980 4.2 419 3.2 322 (Inc)
 • Full Sister to Supersire!!
 • Topped the 2011 Genomic Power Sale at \$165,000
 • Her first choice female sold for \$80,000 and 2nd choice female for \$70,000 in the 2012 Planet Holstein Sale by McCutchen/Special Effect P-Red

Born 9/30/2013 Reg. 840 3013177242 99%RHA
 9K GTPI +2479 / GLPI +3308 / DGV +3435
 PTA +1572M +105F +59P 71%R 4/2014
 PTA +937NM +.17%F +.04%P
 PTA +6.9PL 2.68SCS +.6DPR 4.8%DCE
 PTA +2.34T +2.28UDC +1.88FLC 71%R 4/2014
 • **This heifer is special; straight, stylish & dairy!!**

BADGER-BLUFF FANNY FREDDIE
60996956 99% RHA TV TL TY TD
 GM GTPI +2239 (4/14)
STRAUSSDALE PLANET ELLA 64969166
TR TV TL TD
 VG-87 VVVVV DOM 3-00 GTPI +2222
 2-02 3 365 37080 3.7 1385 3.1 1145

ROYLANE SOCRA ROBUST-ET
649667.39 TR TV TL TD
 VG-88 VVVV 3-03 GTPI +2324
AMMON-PEACHEY SHAUNA-ET 66228178
 VG-87 VEV+V 2-04 GTPI +2130
 PTA +1954M +73F +61P 82%R 4/2014
 PTA +575NM +.01%F +.01%P
 PTA +3.1PL 2.83SCS -.6DPR 6.0%DCE
 PTA +2.40T +1.43UDC +.61FLC 84%R 4/2014
 2-01 3 365 35116 4.1 1427 3.3 1146
 • 12 sons already accepted into AI!!
 • Her 1st Choice Females have sold for \$102,000 & \$100,000
 • Shauna has many high GTPI & high GLPI sons in A.I. including: Supersire, Headliner, Sargeant & Shaw.

AltaEmbassy in the Breed!
+937NMS!!

Terms: Cash unless prior arrangements are made specifically with seller and sale management is advised of these special terms in advance of the sale.

3rd Dam: Pine-Tree Martha Sheen-ET
 (VG-86 VV+VV DOM)
 1-11 3 365 31210 4.2 1305 3.3 1027
 • Dam of Ammon-Peachey Mitch-ET
 76H00651, at Taurus, +2361 GTPI Super Son!
 • 13 Offspring over +2200 GTPI (3 over 2400 GTPI) 8/11
4th Dam: Pine-Tree Missy Martha-ET
 (VG-86 VVV+V DOM)
 2-02 3 365 34730 3.6 1266 3.3 1135
 • Sons in AI
5th Dam: Wesswood-HC Rudy Missy-ET
 (3E-92 EEEEE GMD DOM)
 4-11 3 365 40880 4.1 1665 3.4 1385
 3rd OH Protein
 LIFE 1262 119610 4.1 4885 3.4 4031
6th Dam: Wesswood Elton Mimi
 (EX-90 EX-MS GMD DOM)
 3-05 2 365 35380 3.3 1160 3.0 1054
7th Dam: Wesswood Mandingo Ivy
 (VG-87)
 6-05 2 365 36330 3.6 1305 3.0 1087
 LIFE 144062 3.4 4934 3.1 4411
8th Dam: Wesswood Astro Matt Ester
 (VG-87 GMD DOM)
9th Dam: Wesswood Bell Claudette
 (VG-87 GMD DOM)



Benner Let It Snow Seasons-ET
Sells as Lot 36



OCD Iota Savannah-ET
(VG-85-2Y CAN)
Dam of Lot 36

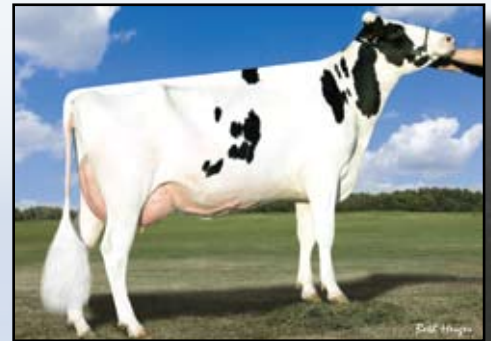

Ammon-Peachey Shana-ET
(VG-87-2Y CAN)
2nd Dam of Lot 36

36 Benner Let It Snow Seasons-ET

Benner Holsteins, Ltd.
Box 41, Group 3, RR 1
Steinbach, MB R5G1L9
Canada
204/326-1443

Born 8/8/2013 Reg. 11834961C 100%RHA
GTPI +2433 / GLPI +3259 / DGV +3391
PTA +2691M +77F +79P +736NM +4.0PL 4/2014
PTA -.6DPR 2.81SCS +3.55T +2.38UDC +2.31FLC
CAN GPA +2948M +75F +94P +16C +13MS +14FL +13DS
• An Outstanding heifer, tons of rib!
• The #1 Female for Milk DGV in Canada (3/14)!

Extreme for Milk
+2691 (US) & +2948 (Canada)!!

*High Genomic Lot. Sells Absentee.
Buyer Satisfaction Guaranteed.*

Terms: Cash unless prior arrangements are made specifically with seller and sale management is advised of these special terms in advance of the sale.

VELTHUIS LET IT SNOW 11294722C TV TL TY TD
50K GTPI +2237 / +3258 GLPI / +3470 DGV
PTA +1925M +70F +73P 75%R 4/2013
PTA +561NM +.00%F +.06%P 100%US
PTA +2.2PL 2.91SCS -1.7DPR 7%DCE
PTA +3.00T +2.60UDC +2.30FLC 74%R 4/2013

OCD IOTA SAVANNAH-ET
840 3008315857
VG-85-2Y CAN
GTPI +2222 / GLPI +3001 / DGV +3013
PTA +2091M +71F +62P 75%R 4/2014
PTA +568NM -.02%F +.00%P
PTA +2.1PL 2.93SCS -.7DPR 4.8%DCE
PTA +3.18T +2.23UDC +1.90FLC 75%R 4/2014
2-00 Proj. 305d 28,780 5.2 1498 3.5 1020

FLEVO GENETICS SNOWMAN-ET
388965513NLD
GM GTPI +2109
MS CHARTROIS PLANET LEONI-ET
66050509
CAN VG-87-2Y
2-01 2 248 24125 3.6 862 3.1 736 (Inc)

REGANCREST ALTAIOTA-ET 61898306
TV TL TY TD
GM GTPI +2236
AMMON-PEACHEY SHANA-ET 66228180
VG-87-2Y CAN (VG-86 DOM 2Y US)
GTPI +2122 / GLPI +3020
PTA +1770M +67F +51P 82%R 4/2014
PTA +548NM +.01%F -.01%P
PTA +3.3PL 2.88SCS -.5DPR 6.0%DCE
PTA +2.86T +1.99UDC +.72FLC 83%R 4/2014
2-02 2 365 34191 4.8 1653 3.4 1164
Full Sister to:
Ammon-Peachey Shauna-ET (VG-87 DOM 2Y)
2-01 3 365 35116 4.1 1427 3.3 1146

3rd Dam: Pine-Tree Martha Sheen-ET
(VG-86 VV+VV DOM)
1-11 3 365 31210 4.2 1305 3.3 1027
4th Dam: Pine-Tree Missy Martha-ET
(VG-86 VG-MS DOM)
3-05 3 361 32220 3.9 1242 3.4 1111
5th Dam: Wesswood-HC Rudy Missy-ET
(3E-92 EEEEE GMD DOM)
4-11 3 365 40880 4.1 1665 3.4 1385
3rd OH Protein
LIFE 1262 119610 4.1 4885 3.4 4031
6th Dam: Wesswood Elton Mimi
(EX-90 EX-MS GMD DOM)
3-05 2 365 35380 3.3 1160 3.0 1054
7th Dam: Wesswood Manding Ivy
(VG-87)
6-05 2 365 36330 3.6 1305 3.0 1087
LIFE 144062 3.4 4934 3.1 4411
8th Dam: Wesswood Astro Matt Ester
(VG-87 GMD DOM)
9th Dam: Wesswood Bell Claudette
(VG-87 GMD DOM)



Quiet-Brook-D Babylust-ET
(VG-87 VG-MS 2Y)
Dam of Lot 37

Quiet-Brook-D Sh Babylike
(EX-90 EX-MS)
2nd Dam of Lot 37

37 Blue-Horizon Jckmn Babydust *TL *TD

Born 10/27/2013 Reg. 840 3013232542 99%RHA

9K GTPI +2522 / GLPI +3285 / DGV +3387

PTA +1578M +87F +68P 71%R 4/2014

PTA +878NM +.11%F +.07%P

PTA +5.9PL 2.58SCS +.8DPR 6.1%DCE

PTA +3.02T +2.75UDC +2.07FLC 70%R 4/2014

Mark & Brian Olbrich
& Jeff Woods
1213 Sr 23
Harvard, IL 60033
815/482-7426

• The #1 GTPI AltaJackman in the Breed
from a classified dam (#2 overall)!

Terms: Cash unless prior arrangements are made specifically with seller and sale management is advised of these special terms in advance of the sale.

DE-SU ALTAJACKMAN-ET 70625846
99%RHA TV TL TY TD

50K GTPI +2384

PTA +1566M +70F +62P 75%R 4/2014

PTA +790NM +.05%F +.05%P 100%US

PTA +5.3PL 2.42SCS +.2DPR 6.2%DCE

PTA +2.49T +2.36UDC +2.33FLC 75%R 4/2014

QUIET-BROOK-D BABYLUST-ET
840 3008307409 TV TL TD

VG-87 VVVVV 2-10 GTPI +2293

PTA +1435M +63F +53P 78%R 4/2014

PTA +691NM +.04%F +.04%P

PTA +4.9PL 2.74SCS +.2DPR 4.8%DCE

PTA +3.05T +2.04UDC +2.52FLC 80%R 4/2014

2-07 2 136 11118 4.6 510 3.4 376 (Inc)

Last Test Milking 92lbs. 3.8%F 3.6%P

• Has more points to come - awesome show cow frame & cut! Now at Golden Oaks.

• Carries 2 Embryo contracts and multiple AI contracts.

• Many high GTPI Daughters; +2504, +2449, +2371, +2352 & +2320

FLEVO GENETICS SNOWMAN-ET
388965513NLD

GM GTPI +2188

COYNE-FARMS MASS JILL-ET 68677629

99%RHA

GTPI +2217

DE-SU BOOKEM-ET 66636657 99% RHA
TR TV TL TY TD

VG-86 VV+V 3-08 GM GTPI +2279

PTA +2.62T +2.14UDC +1.64FLC 97%R 4/2014

QUIET-BROOK-D SH BABYLIEBE

840 3005392508

EX-90 EEVVE 3-03 GTPI +1904

PTA +609M +35F +15P 82%R 4/2014

PTA +360NM +.05%F -.01%P

PTA +2.2PL 2.69SCS +.7DPR 6.1%DCE

PTA +2.51T +1.74UDC +2.04FLC 82%R 4/2014

1-11 3 321 31700 3.8 1212 3.2 1023

3-00 3 365 43110 3.9 1675 3.3 1427

3rd Dam: Quiet-Brook-D Stry Babyamor
(2E-90 EEEVE)

4-01 365 40290 3.4 1386 3.2 1292

LIFE 132450 3.8 4978 3.2 4236

4th Dam: Quiet-Brook-D Babylove-ET
(GP-80)

3-08 365 38840 3.7 1426 3.3 1297

LIFE 143300 4.1 5853 3.5 4989

5th Dam: Quiet-Brook-D Babycakes-TW
(EX-93 EEEEE GMD-DOM)

3-02 365 39340 3.3 1288 3.1 1214

LIFE 144530 3.5 5062 3.1 4492

6th Dam: Quiet-Brook-D Brandy
(EX-90 EVEVV)

4-05 279 28770 3.3 9393 3.0 857

LIFE 110430 3.0 3346 2.9 3246

7th Dam: Quiet-Brook-D Bank Bourbon-TW
(VG-88 VVVE)

5-03 297 26640 3.4 917 3.0 811

LIFE 139740 3.6 5023 3.2 4419

8th Dam: Ovaltop Glendell Bonnie
(VG-89 VEEV)

LIFE 143630 3.7 5314 3.2 4609

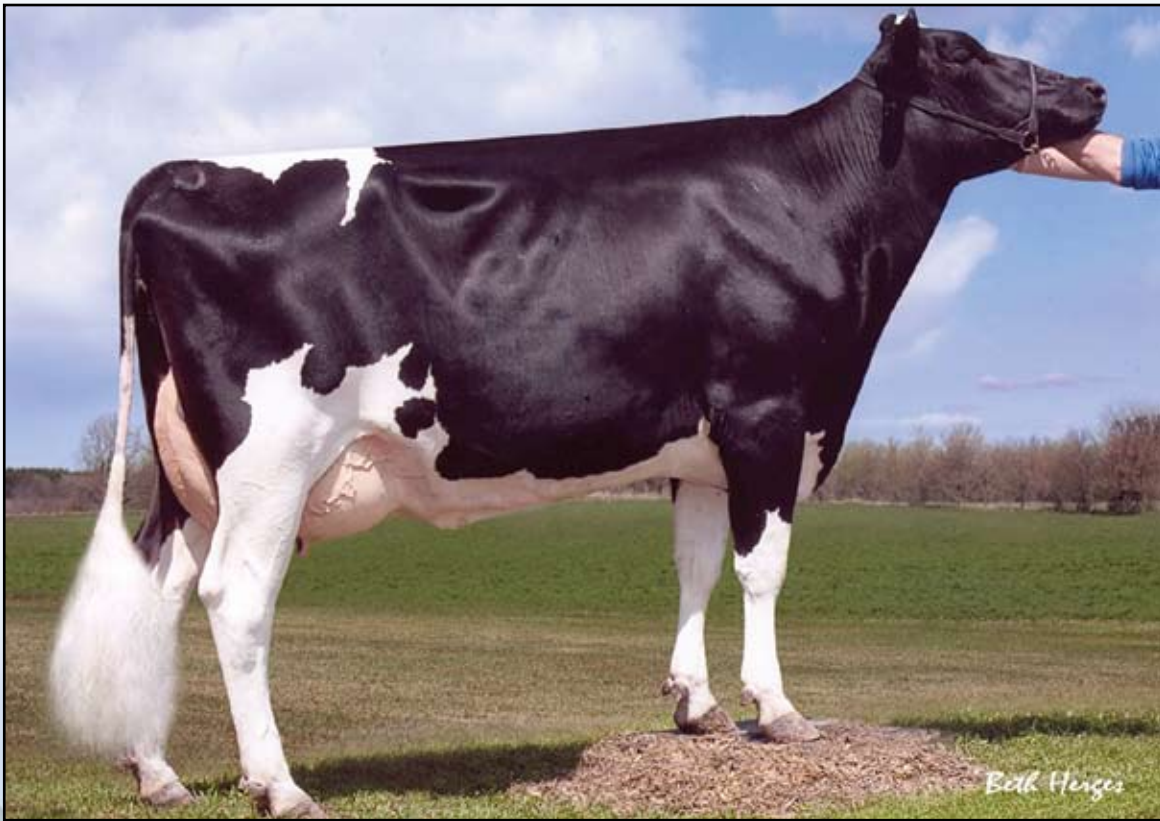

Co-Op Bosside Yelonda-ET (GP-84 DOM)
3rd Dam of Lot 38

T-Spruce Lgold 7933-ET

38

Ernest Kueffner
431 Potomac St.
Boonsboro, MD 21713
301/639-2924

**Extreme for Milk,
 Fat & Protein!**

Born 1/3/2014 Reg. 72737988 100%RHA
 9K GTPI +2488 / GLPI +3421 / DGV +3535
 PTA +2223M +105F +88P 69%R 4/2014
 PTA +876NM +.08%F +.07%P
 PTA +4.6PL 2.86SCS +.6DPR 5.6%DCE
 PTA +2.34T +1.75UDC +1.40FLC 68%R 4/2014
• Outcross Pedigree!

• The #4 Protein Female in the Breed!
• The #4 GTPI Liquid Gold Female in the Breed!
High Genomic Lot. Sells Absentee.
Buyer Satisfaction Guaranteed.

Terms: Cash unless prior arrangements are made specifically with seller and sale management is advised of these special terms in advance of the sale.

GENERATIONS LIQUID GOLD-ET 11397834C TV TL

VG-87-1Y CAN 50K GTPI +2332
 PTA +1295M +95F +68P 74%R 4/2014
 PTA +695NM +.18%F +.11%P 100%US
 PTA +2.9PL 2.87SCS +.4DPR 6.7%DCE
 PTA +2.95T +1.84UDC +1.64FLC 72%R 4/2014

BOSSIDE EPIC YINGA 71356468

9K GTPI +2423 / DGV +3359
 PTA +2190M +66F +68P 72%R 4/2014
 PTA +792NM -.05%F +.01%P
 PTA +5.8PL 2.66SCS +.5DPR 5.3%DCE
 PTA +2.88T +2.30UDC +2.15FLC 71%R 4/2014
 • Really nice bred heifer! She is Due 8/14 to Wildbeast!
 • One of the highest Epic's in the Breed and one of the highest GTPI Females in the Breed for her age group!
 • Sells as Lot 39

MAPEL WOOD BOLDER-ET 10973676C TV TL

EX-90 CAN
OCONNORS PLANET LUCIA 10820364C
 VG-86-2Y CAN
 GTPI +2274 / GLPI +3421 / DGV +3202
 2-05 2 365 33702 4.5 1523 3.6 1202
 • Sold for \$410,000 in the Genetics by Design Sale

GENERATIONS EPIC-ET 11104016C TV TL TY TD

GTPI +2273 (4/14)
BOSSIDE BOULDER BAILY-ET 69093237
 GP-83 ++V+V 3-07 GTPI +2041 / DGV +2725
 PTA +2052M +34F +53P 80%R 4/2014
 PTA +567NM -.15%F -.03%P
 PTA +4.5PL 2.74SCS -.1DPR 5.5%DCE
 PTA +1.58T +1.36UDC +1.17FLC 82%R 4/2014
 2-03 2 365 28240 3.2 909 3.3 921

3rd Dam: Co-Op Bosside Yelonda-ET
 (GP-84 DOM)
 2-00 2 365 28390 4.9 1386 3.6 1008
4th Dam: Coyne-Farms Yelena CRI -ET
 (VG-85 GMD DOM)
 1-11 3 365 36930 3.6 1336 3.2 1199
5th Dam: Milkworth Manfred Yadda
 (VG-86 GMD DOM)
 1-11 3 365 35730 4.0 1435 3.1 1092
6th Dam: Milkworth Megabuck Yen
 (GP-83 VG-MS)
 2-11 2 305 25380 3.8 1020 2.9 762
7th Dam: Milkworth Blackstar Nach-ET
 (GP-81 VG-MS)
 3-04 2 364 34690 3.3 1130 3.0 1050
8th Dam: Foxworth Secret Naples-ET
 (VG-86 GMD DOM)
 6-06 2 365 32830 3.6 1192 3.1 1010
9th Dam: Foxworth Tradition Nicolena
 (VG-87 DOM)
 9-01 2 365 33640 3.6 1197 3.0 1013
10th Dam: Ransom-Rail Nicki Combination
 (2E-90 GMD DOM)
 5-08 2 365 35390 4.0 1239



Both Heifers

**Co-Op Bosside Yelonda-ET (GP-84 DOM)
2nd Dam of Lot 39**

39

Bosside Epic Yinga

T-Spruce
17565 County Rd 43
Richmond, MN 56368
320/453-732

Born 12/7/2011 Reg. 71356468 100%RHA

9K GTPI +2423 / DGV +3359
PTA +2190M +66F +68P 72%R 4/2014
PTA +792NM -.05%F +.01%P
PTA +5.8PL 2.66SCS +.5DPR 5.3%DCE
PTA +2.88T +2.30UDC +2.15FLC 71%R 4/2014

**• One of the highest Epic's in the Breed and
one of the highest GTPI Females in the Breed
for her age group!**

**High Genomic Lot. Sells Absentee.
Buyer Satisfaction Guaranteed.**

• Really Nice Bred Heifer!

• Due August 2014 to Langs-Twin-B Wild Beast-ET 70662837

Terms: Cash unless prior arrangements are made specifically with seller and sale management is advised of these special terms in advance of the sale.

GENERATIONS EPIC-ET 11104016C

TV TL TY TD

GTPI +2273
PTA +1672M +46F +49P 77%R 4/2014
PTA +677NM -.05%F +.00%P 100%US
PTA +5.8PL 2.75SCS +1.9DPR 5.2%DCE
PTA +2.42T +1.88UDC +2.21FLC 76%R 4/2014

CHARLESDALE SUPERSTITION-ET

62065919 TR TV TL TY TD

GM GTPI +2182
TRAMILDA-N BAXTER EMILY-ET
139232811
VG-85-2Y CAN GTPI +2141
2-05 2 282 30946 4.2 1287 3.4 1060

3rd Dam: Coyne-Farms Yelena CRI -ET

(VG-85 GMD DOM)
1-11 3 365 36930 3.6 1336 3.2 1199

4th Dam: Milkworth Manfred Yadda

(VG-86 GMD DOM)
1-11 3 365 35730 4.0 1435 3.1 1092

5th Dam: Milkworth Megabuck Yen

(GP-83 VG-MS)
2-11 2 305 25380 3.8 1020 2.9 762

6th Dam: Milkworth Blackstar Nach-ET

(GP-81 VG-MS)
3-04 2 364 34690 3.3 1130 3.0 1050

7th Dam: Foxworth Secret Naples-ET

(VG-86 GMD DOM)
6-06 2 365 32830 3.6 1192 3.1 1010

8th Dam: Foxworth Tradition Nicolena

(VG-87 DOM)
9-01 2 365 33640 3.6 1197 3.0 1013

9th Dam: Ransom-Rail Nicki Combination

(2E-90 GMD DOM)
5-08 2 365 35390 4.0 1239

BOSSIDE BOULDER BAILY-ET

69093237

GP-83 ++V+V 3-07 GTPI +2041 / DGV +2725
PTA +2052M +34F +53P 80%R 4/2014
PTA +567NM -.15%F -.03%P
PTA +4.5PL 2.74SCS -.1DPR 5.5%DCE
PTA +1.58T +1.36UDC +1.17FLC 82%R 4/2014
2-03 2 365 28240 3.2 909 3.3 921

BOMAZ BOULDER-ET 61167015

TL TY TV

EX-90
CO-OP BOSSIDE YELONDA-ET 63026937
GP-84-5Y DOM
2-00 2 365 28390 4.9 1386 3.6 1008
Full Brother to Co-Op Massey!

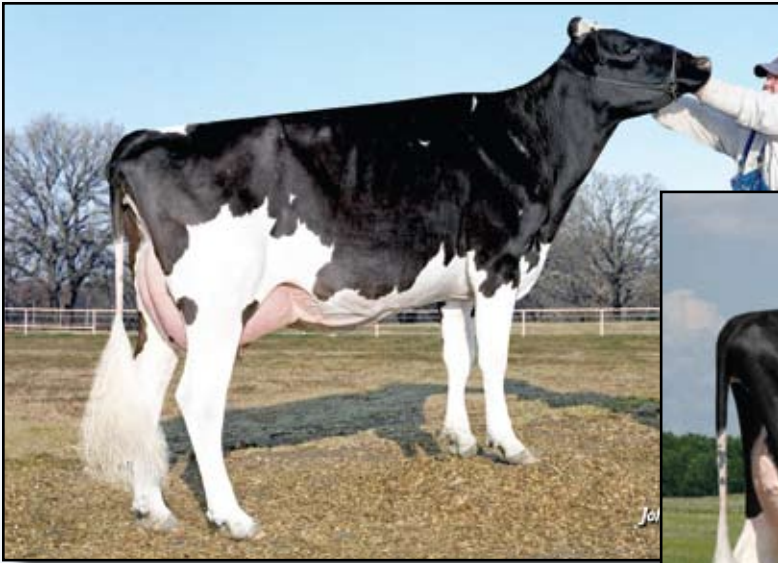

Miss Elegant Delight-ET
(VG-88 EX-MS DOM)
2nd Dam of Lot 40



Windsor-Manor Z-Delight (EX-93)
3rd Dam of Lot 40

40 OCD Parish Daffodil-ET *TD *TL

Tactex Gen
481 Viger Avenue West, Suite 200
Montreal QC H2Z 1G6 Canada
450/493-8143

Terms: Cash unless prior arrangements are made specifically with seller and sale management is advised of these special terms in advance of the sale.

Born 1/1/2013 Reg. 840 3010975442 99%RHA

9K GTPI +2500 / GLPI +3178 / DGV +3405
 PTA +2393M +97F +64P 71%R 4/2014
 PTA +887NM +.03%F -.03%P
 PTA +6.1PL 2.73SCS +1.7DPR 5.1%DCE
 PTA +2.63T +1.99UDC +1.89FLC 72%R 4/2014

•The #1 Parish in the Breed!

High Genomic Lot. Sells Absentee.
Buyer Satisfaction Guaranteed.

PLAIN-KNOLL PARISH 5534-ET

70119235 TV TL TY TD
 VG-87 VVVV 2-05 GTPI +2274
 PTA +1281M +60F +41P 77%R 4/2014
 PTA +735NM +.05%F +.01%P 100%US
 PTA +6.1PL 2.62SCS +2.5DPR 5.5%DCE
 PTA +2.13T +1.78UDC +1.36FLC 77%R 4/2014

OCD FREDDIE DAMSEL-ET 840
3008315301 99%RHA

VG-85 V+++V 2-08 GTPI +2269 / DGV +2902
 PTA +1894M +61F +49P 80%R 4/2014
 PTA +720NM -.03%F -.03%P
 PTA +5.3PL 2.71SCS +1.7DPR 5.3%DCE
 PTA +2.19T +1.89UDC +1.79FLC 81%R 4/2014
 2-03 3 305 27129 3.6 979 2.9 788 (Inc)

ENSENADA JEEVES PAUL-ET 66451345

TR TV TL TY TD
 VG-88 VVVV 3-02 GTPI +2131
 PTA +1.88T +1.65UDC +2.17FLC 96%R 4/2014
MELARRY ZENITH M&M-ET 64806995
 VG-85 VV+V DOM 5-00
 2-03 3 305 26990 3.8 1035 3.3 879
 LIFE 1246 105320 3.9 4077 3.5 3736

BADGER-BLUFF FANNY FREDDIE
60996956 99%RHA TV TL TY TD
 GM GTPI +2239 (4/14)

MISS ELEGANT DELIGHT-ET 63238366
 VG-88 VV+VE DOM 2-09 GTPI +1923
 PTA +1433M +44F +35P 88%R 4/2014
 PTA +401NM -.03%F -.03%P
 PTA +2.4PL 2.88SCS +2DPR 7.5%DCE
 PTA +2.56T +2.30UDC +1.23FLC 87%R 4/2014
 2-02 3 305 27850 3.4 958 3.1 855

3rd Dam: Windsor-Manor Z-Delight (EX-93)

2-03 365 33290 3.8 1278 3.1 1046
 • Sold for \$94,000

Maternal sister:

Windsor-Manor Zebbee-ET (EX-91)
 4-06 365 34580 3.9 1346 3.0 1030
 • Sold for \$51,000

3rd Dam: Windsor-Manor Rud Zip

(4E-95 EEEEE GMD-DOM)
 4-07 365 39230 3.8 1490 3.1 1224
 LIFE 203770 4.2 8620 3.4 6841

4th Dam: Windsor-Manor Jolt Zippy

(3E-90 VEEVE)
 7-07 361 34090 3.7 1255 2.9 987
 LIFE 162800 3.8 6236 3.1 4990

5th Dam: Windsor-Manor Che Zipper-ET

(GP-83, VG-MS)
 5-03 365 36410 3.1 1127 2.8 1029
 LIFE 167380 3.2 5368 2.9 4907

6th Dam: Windsor-Manor Star Zara

(2E-91 EEEVE GMD)
 6-01 365 41590 3.5 1453 3.2 1315
 LIFE 204030 3.7 7450 3.3 6657

7th Dam: Windsor-Manor Melvin Zebra

(VG-85 VG-MS)
 3-08 365 27820 3.8 1050 3.3 797

8th Dam: Del-Myr Tony Zadie (VG-87)

2-03 365 23600 3.5 835 3.4 797

9th Dam: Big-Sinks Jerry Zinna Addie

(VG-85)
 3-01 365 22650 3.0 673 3.1 710

10th Dam: Big-Sinks Elevation Maym Zinna

(2E-90 GMD)
 LIFE 241760 3.3 7868

11th Dam: Big-Sinks Bootmaker Ariel Maym

(VG-85 GMD)
 4-00 365 23510 3.5 812

12th Dam: Emperor Alice Ariel

(VG-85 GMD)
 LIFE 169080 3.6 6155

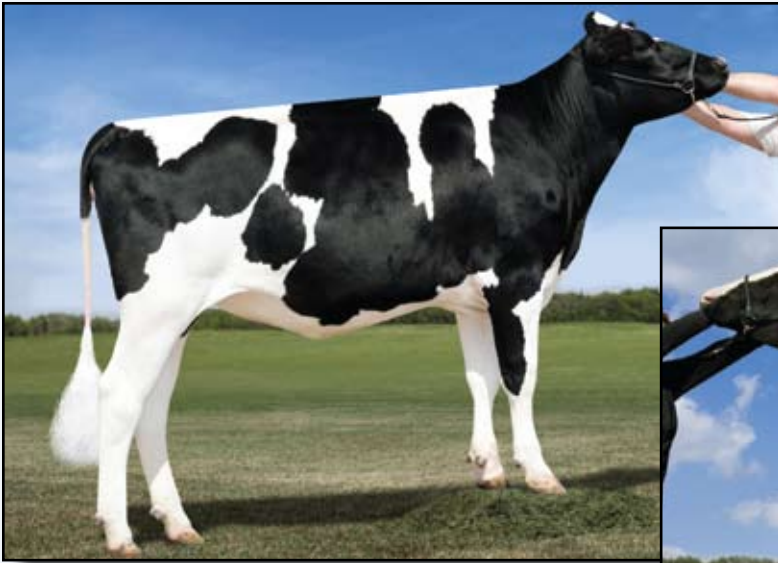

Larcrest Ms Chanda-ET
Dam of Lot 41



Larcrest Chenoa-ETS
(VG-87 VVVV DOM)
2nd Dam of Lot 41

41 Peak Chanda Pred 756-ET

Born 11/27/2013 Reg. 840 3013060756 99%RHA

GTPI +2442 / GLPI +3152 / DGV +3216

PTA +935M +100F +51P 71%R 4/2014

PTA +947NM +.24%F +.08%P

PTA +7.5PL 2.72SCS +1.1DPR 4.9%DCE

PTA +2.13T +1.91UDC +2.36FLC 70%R 4/2014

• **The #4 NM\$ Predestine in the Breed!**

• **High GTPI +2442, High Fat +100,
 High NM\$ +947!**

**High Genomic Lot. Sells Absentee.
 Buyer Satisfaction Guaranteed.**

Alta Genetics Inc
c/o Bob Welper
Watertown, WI 53094
262/378-0032

RICKLAND PREDESTINE 669-ET
69177592 TV TL TY TD

50K GTPI +2288

PTA +558M +79F +33P 77%R 4/2014

PTA +777NM +.22%F +.06%P 100%US

PTA +6.6PL 2.76SCS +1.5DPR 4.5%DCE

PTA +2.41T +2.08UDC +2.04FLC 77%R 4/2014

LARCREST MS CHANDA-ET 57187380
99%RHA TV TL TY TD

GTPI +2463 / GLPI +3187 / DGV +3274

PTA +2052M +91F +72P 76%R 4/2014

PTA +897NM +.06%F +.04%P

PTA +6.1PL 2.96SCS +7DPR 3.8%DCE

PTA +2.29T +2.06UDC +2.15FLC 76%R 4/2014

CAN GPA +2126M +90F +79P

• Tremendous flush heifer - 87 implants

• #2 Robust in the world!

• Due in May. Strong, square heifer with fantastic udder promise!

LADYS-MANOR PL SHAMROCK-ET
68977120 TR TV TL TD

VG-85 V+VV 2-06 GTPI +2123

PTA +2.35T +2.13UDC +.76FLC 96%R 4/2014

RABUR GOLD PLUCK 62715236

EX-91 EEVVEE GMD DOM 5-09 GTPI +1984

4-05 3 365 41090 4.4 1798 3.4 1414

LIFE 1507 138530 4.5 6192 3.5 4861

ROYLANE SOCRA ROBUST-ET
649667.39 TR TV TL TD

VG-88 VVVV 3-03 GTPI +2324

LARCREST CHENOA-ETS 56264510

99%RHA

VG-87 VVVVV DOM 3-00 GTPI +2191

PTA +1523M +64F +53P 81%R 4/2014

PTA +626NM +.03%F +.03%P

PTA +4.4PL 2.86SCS +2DPR 5.8%DCE

PTA +2.58T +1.93UDC +1.16FLC 82%R 4/2014

2-04 2 365 35930 4.1 1487 3.5 1259

Terms: Cash unless prior arrangements are made specifically with seller and sale management is advised of these special terms in advance of the sale.

3rd Dam: Larcrest Crimson-ET
 (EX-91 EEEEE GMD DOM)
 2-02 2 365 36060 4.7 1710 3.7 1351
4th Dam: Larcrest Cosmopolitan
 (VG-87 E+VVV GMD DOM)
 2-04 2 365 30930 4.1 1261 3.6 1119
 • Bulls & Embryos sold Worldwide
5th Dam: Larcrest Oside Champagne-TW
 (EX-90 EVVVV GMD DOM)
 2-03 2 365 29110 4.5 1322 3.7 1077
6th Dam: Larcrest Juror Chanel
 (3E-93 EEEEE GMD DOM)
 9-00 2 365 48460 4.0 1943 3.4 1648
 Over 250,000 LIFE and still going.
7th Dam: Larcrest Lindy Chandra (VG-85)
 2-05 2 365 20896 4.8 993 3.8 803
8th Dam: Larcrest Inspiration Carly
 (VG-87 EEVVV)
 3-05 2 305 21800 4.5 973 3.3 802



Clear-Echo 822 Ramo 1200-ET
(2E-94 DOM)

Maternal Sister to the 2nd Dam of Lot 42

Clear-Echo M-O-M 2213-ET
(VG-86 VG-MS DOM 2Y)

Dam of Lot 42

42

1st Choice Tango Female

Clear Echo Farm LLC
c/o Kevin Peck
800 R 32 N
Schuylerville, NY 12871
518/669-4468

Terms: Cash unless prior arrangements
are made specifically with seller and sale
management is advised of these special
terms in advance of the sale.

A. Clear-Echo Tango 3104-ET
Born 11/22/2013 Reg. 72766762 99%RHA
High Genomic Lot. 9K GTPI +2486 / GLPI +3028 / DGV +3119
Sells Absentee. PTA +2227M +80F +71P 71%R 4/2014 S
Buyer Satisfaction PTA +823NM +.00%F +.01%P
Guaranteed. PTA +5.2PL 2.76SCS +1.0DPR 4.7%DCE
PTA +2.87T +2.77UDC +1.72FLC 71%R 4/2014

B. Clear-Echo Tango 3108-ET
Born 11/26/2013 Reg. 72766766 99%RHA
9K GTPI +2443 / GLPI +3060 / DGV +3195
PTA +1878M +82F +75P 72%R 4/2014
PTA +786NM +.05%F +.07%P
PTA +4.0PL 2.83SCS +1.1DPR 5.5%DCE
PTA +2.50T +2.46UDC +2.07FLC 72%R 4/2014

MR WELCOME HILL TANGO-ET
70750485 TV TL TY TD
GTPI +2392
PTA +2151M +69F +57P 77%R 4/2014
PTA +741NM -.03%F -.02%P 100%US
PTA +4.2PL 2.73SCS +1.0DPR 5.2%DCE
PTA +2.95T +3.02UDC +2.24FLC 77%R 4/2014

CLEAR-ECHO M-O-M 2213-ET 68669813
99% RHA
VG-86 VVVVV DOM 2-06 GTPI +2257
PTA +1770M +82F +73P 80%R 4/2014
PTA +675NM +.06%F +.07%P
PTA +3.2PL 2.88SCS +0DPR 5.5%DCE
PTA +2.02T +1.75UDC +1.17FLC 81%R 4/2014
2-04 3 365 34370 4.0 1370 3.3 1150
• Due again in April and looks great!
• Has over 10 daughters with a GTPI of greater
than +2350!

LOTTA-HILL SHOTTLE 41-ET 62942427
TR TV TL TY TD
GM GTPI +2215
PTA +1806M +60F +37P 99%R 4/2014
PTA +2.42T +2.95UDC +1.94FLC 98%R 4/2014
MS WELCOME COLBY TAYA-ET 840
3002918882 TY
VG-88 EEEV DOM 5-01
1-10 3 365 41240 3.3 1357 3.2 1333

LONG-LANGS OMAN OMAN-ET
135746776 TV TL TY TD
VG-85 VVV+ 4-11 GM GTPI +2185
PTA +2.08T +1.78UDC +1.63FLC 99%R 4/2014
CLEAR-ECHO 822 LAUD 1266-ET
61765094 TL 99% RHA
EX-90 VEVVE DOM 4-08 GTPI +1800
2-00 3 365 39470 3.2 1245 3.1 1211
4-02 3 365 44440 3.1 1399 3.0 1348
Maternal Sister to:
Clear-Echo Ramo 1200 (2E-94 DOM)
4-04 3 365 39572 4.5 1782 3.2 1266

3rd Dam: Clear-Echo Hershl D-Rac 822
(VG-87 VVVVV DOM)
4-05 3 365 40830 3.1 1273 2.6 1081
LIFE 1641 152450 3.1 4692 3.0 4630
Numerous sons in A.I.
4th Dam: Clear-Echo Decisn L-Rac 505
(VG-86 VG-MS GMD DOM)
5-01 3 365 39390 3.9 1528 2.9 1158
LIFE 1849 150760 4.2 6372 3.2 4823
Numerous Sons in A.I.
5th Dam: Clear-Echo Lily Rac 264-ET
(GP-84 DOM)
2-11 2 365 32980 4.3 1410 3.4 1137
LIFE 1424 110650 4.5 5013 3.5 3860
6th Dam: Clear-Echo Jab Racer 45-ET
(GP-82 GMD DOM)
3-02 3 365 34120 4.0 1355 3.3 1127
7th Dam: Clear-Echo Mascot Racer-ET
(GP-82)
3-06 3 320 31190 4.0 1242 3.0 932
8th Dam: Clear-Echo Troy Frivolous
(VG-86 GMD DOM)
4-04 2 365 29860 4.3 1283 3.2 952
9th Dam: Clear-Echo Apostle Inez (EX-90)
9-02 2 307 27450 4.0 1099 2.8 772
10th Dam: Kings-Ransom Glarus Ingrid
(VG-87)



Morsan Man D Missy-ET (VG-85-2Y)
2nd Dam of Lot 43



Valleyville Dolman Missy
(VG-87-2Y CAN)
3rd Dam of Lot 43



Eastside Lewisdale Gold Missy
(EX-95 EX-95-MS CAN)
4th Dam of Lot 43

*Triple Crown Genetics
 & Mitchell Hockett
 c/o John Anderson
 427 Pheasant Rd
 Jerome, ID 83338
 208/221-0904*

43 Triplecrown-MH Tango 641-ET *TD *TL

*Born 1/22/2014 Reg. 72997760 100%RHA
 9K GTPI +2451*

*High Genomic Lot. Sells Absentee.
 Buyer Satisfaction Guaranteed.*

PTA +2023M +57F +71P 70%R 4/2014
 PTA +816NM -.06%F +.04%P +4.8PL 2.54SCS +.9DPR 4.2%DCE
 PTA +2.76T +2.35UDC +2.80FLC 69%R 4/2014

Terms: Cash unless prior arrangements are made specifically with seller and sale management is advised of these special terms in advance of the sale.

MR WELCOME HILL TANGO-ET
70750485 TV TL TY TD
 GTPI +2392
 PTA +2151M +69F +57P 77%R 4/2014
 PTA +741NM -.03%F -.02%P 100%US
 PTA +4.2PL 2.73SCS +1.0DPR 5.2%DCE
 PTA +2.95T +3.02UDC +2.24FLC 77%R 4/2014

BUTZ-HILL OH MY-MY-ET 71290835
 GTPI +2321
 PTA +950M +81F +55P 72%R 4/2014
 PTA +755NM +.17%F +.10%P
 PTA +3.5PL 2.64SCS +1.0DPR 5.1%DCE
 PTA +2.21T +1.96UDC +2.66FLC 71%R 4/2014
 • Due in August and looks great!

LOTTA-HILL SHOTTLE 41-ET 62942427
TR TV TL TY TD
 GM GTPI +2215
 PTA +1806M +60F +37P 99%R 4/2014
 PTA +2.42T +2.95UDC +1.94FLC 98%R 4/2014
MS WELCOME COLBY TAYA-ET
840 3002918882 TY
 VG-88 EEEV DOM 5-01
 1-10 3 365 41240 3.3 1357 3.2 1333

MOUNTFIELD SSI DCY MOGUL-ET 840
3006972816 TR TV TL TY TD
 GTPI +2394 (4/14)
MORSAN MAN D MISSY-ET 11099278C
 VG-85 2-06 50K GTPI +2209
 PTA +136M +66F +40P 80%R 4/2014
 PTA +551NM +.23%F +.14%P
 PTA +1.7PL 2.74SCS +1.7DPR 4.3%DCE
 PTA +2.71T +2.35UDC +2.29FLC 78%R 4/2014
 2-04 2 305 20450 5.5 1124 3.7 760

• One of the highest genomic testing individuals in the Missy family & her daughters & sons are testing well above parent avg.! Several over 2500 GTPI!
 • She had a +2607 GTPI Supersire son, former #1 bull in the World!

3rd Dam: Valleyville Dolman Missy
 (VG-87-2Y CAN)
 3-11 2 365 44648 4.7 2075 3.5 1545
 3rd Jr. Yearling Calgary Spring Show 2009
4th Dam: Eastside Lewisdale Gold Missy
 (CAN EX-95 EX-95-MS)
 5-00 2 315 36480 4.2 1532 3.2 1164
 • Unanimous All-American 5-Year-Old 2011
 • 1st 5-Year-Old, Grand & Supreme Champion World Dairy Expo 2011 & Royal Winter Fair '11
 • Sold for 1.2 Million in the Morsan Sale 2009
 • Man-O-Man son at Semex, Morsan Mr Metal, 9626892C, +2348 GLPI
 • Man-O-Man daughter +2865 DGV (\$40,000 - \$50,000 of Embryos exported as virgin heifer!)
5th Dam: Stadacona Outside Abel
 (CAN VG-88-4Y 26*)
 3-03 2 365 36599 4.6 1695 3.0 1093
 LIFE 3 Lact. 107117 4.2 4447 3.0 3263
 • HM All-Atlantic Intermediate 1-Yr 2001
 • 1st Int. Calf Drummond Show 2000
 • 3 EX, 29 VG & 1 GP Offspring to date
6th Dam: Stadacona Progress Anibel
 (CAN VG-85-3Y 2*)
 7-10 2 358 35097 3.5 1224 3.2 1118
 LIFE 8 Lact. 266137 3.4 9034 3.1 8311

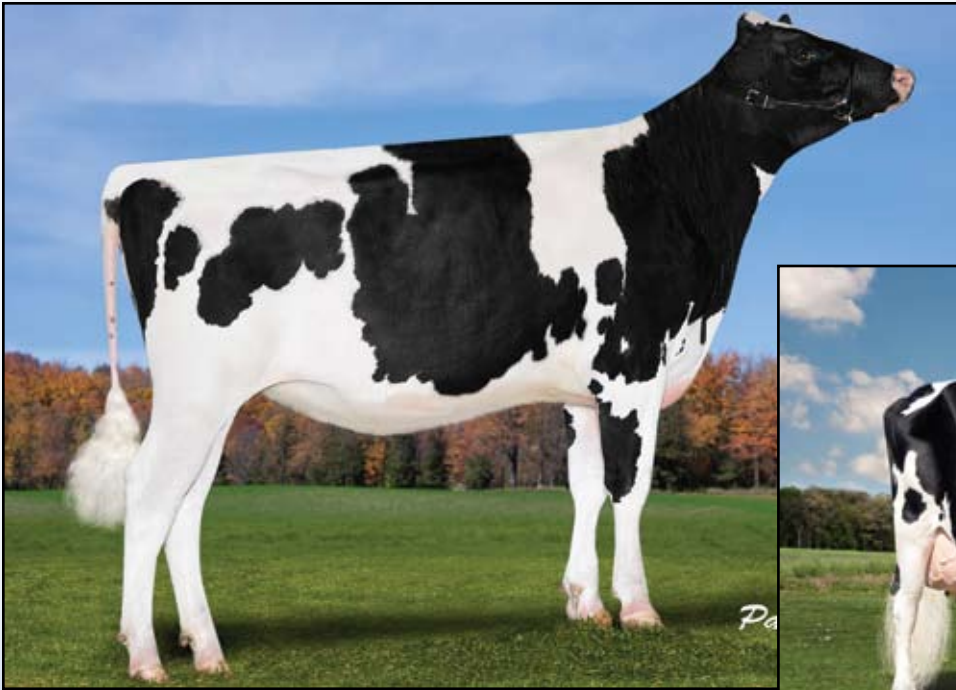

Jook Effect P 9179-ET
Dam of Lot 44

Clear-Echo 822 Ramo 1200-ET
(2E-94 EEEEE DOM)
3rd Dam of Lot 44

44

1st Choice Female

Passion Holsteins
c/o Danny Fontaine
1151 Botreaux
Botreaux, QC J0S1K0
Canada
438/887-3371

- From 2 Flushes to Kingboy & Monterey;
- 7 Female Transfers Due December 26, 2014 by Kingboy & Next Flush to Monterey April 19, 2014
- Seller guarantees at least 1 Female over PA for GTPI!
- One of the 1st Kingboys & Monterey's to be offered at public auction!
- Built in PA +2440 GTPI (Kingboy)
- Built in PA +2428 GTPI (Monterey)

MORNINGVIEW MCC KINGBOY-ET
72044077 99%RHA TV TL TY TD
 GTPI +2602
 PTA +1927M +72F +63P 74%R 4/2014
 PTA +846NM +.01%F +.02%P100%US
 PTA +6.1PL 2.74SCS +1.8DPR 3.4%DCE
 PTA +3.92T +3.09UDC +2.85FLC 74%R 4/2014

VIEW-HOME MONTEREY-ET
69087180 99%RHA
 GTPI +2578
 PTA +1571M +83F +65P 74%R 4/2014
 PTA +859NM +.09%F +.07%P100%US
 PTA +5.8PL 2.90SCS +.7DPR 2.6%DCE
 PTA +3.74T +3.60UDC +2.33FLC 74%R 4/2014

JOOK EFFECT P 9179-ET
840 3011653328 RC PO 99%RHA
 6K GTPI +2277 / DGV +3031
 PTA +869M +55F +23P 71%R 4/2014
 PTA +714NM +.09%F -.01%P
 PTA +6.3PL 2.23SCS +1.2DPR 5.6%DCE
 PTA +2.75T +2.60UDC +2.55FLC 70%R 4/2014
 • One of the highest outcross polled females in the World, no Planet, Oman, Mogul or Goldwyn!
 • The only polled female from Custom!

LIRR SPECIAL EFFECTP-RED-ET
70504985 PO TV TL TY TD
 GTPI +2107
CLEAR-ECHO CUSTOM 2418-ET
68670018 99%RHA
 VG-85 V+++V 2-00 50K GTPI +1932
 PTA +666M +62F +20P 81%R 4/2014
 PTA +588NM +.14%F +.00%P
 PTA +4.0PL 2.35SCS +1.2DPR 5.5%DCE
 PTA +2.37T +1.92UDC +1.36FLC 78%R 4/2014
 1-09 3 308 26610 4.0 1070 2.7 714
 • Maternal sister sold for \$91,000 in the 2010 National Convention Sale

Terms: Standard ET Terms unless special ET terms are approved by seller or sale management-prior to the sale.
 (35% Down/balance due 3-4 months of age)

3rd Dam: Clear-Echo 822 Ramo 1200-ET
 (2E-94 EEEEE DOM)
 4-04 3 365 39572 4.5 1782 3.2 1266
 LIFE 1532 135020 4.1 5602 3.4 4616
 • Maternal Sister to Ramo 1200:
 Clear-Echo 822 Laud 1266-ET
 (EX-90 EX-MS DOM)
 2-00 3 365 39470 3.2 1245 2.9 1137
4th Dam: Clear-Echo Hershil D-Rac 822
 (VG-87 VVVVVV DOM)
 4-05 3 365 40830 3.1 1273 2.6 1081
 LIFE 1641 152450 3.1 4692 3.0 4630
5th Dam: Clear-Echo Decisn L-Rac 505
 (VG-86 VG-MS GMD DOM)
 5-01 3 365 39390 3.9 1528 2.9 1158
 LIFE 1849 150760 4.2 6372 3.2 4823
 Numerous Sons in A.I.
6th Dam: Clear-Echo Lily Rac 264-ET
 (GP-84 DOM)
 2-11 2 365 32980 4.3 1410 3.4 1137
7th Dam: Clear-Echo Jab Racer 45-ET
 (GP-82 GMD DOM)
 3-02 3 365 34120 4.0 1355 3.3 1127
8th Dam: Clear-Echo Mascot Racer-ET
 (GP-82)
 3-06 3 320 31190 4.0 1242 3.0 932
9th Dam: Clear-Echo Troy Frivolous
 (VG-86 GMD DOM)
 4-04 2 365 29860 4.3 1283 3.2 952
10th Dam: Clear-Echo Apostle Inez (EX-90)
 9-02 2 307 27450 4.0 1099 2.8 772
11th Dam: Kings-Ransom Glarus Ingrid
 (VG-87)
 7-03 2 305 19780 3.8 744



Butlerview Colt Pixie-ET
Dam of Lot 45

Full Sister to Pixie just scored VG-2Y at Coyne Farms!

45

1st Choice Powerball Female

**Jeff Butler &
 Lightning Ridge Holsteins**
 1710 BE 7750 S. Road
 Chebanse, IL 60922
 217/341-2437

- From Next Flush to Powerball
- Built in PA +2400 Homozygous Polled!
- One of the earliest & probably the 1st Powerballs to be offered at public auction!
- Maternal Sister is the #1 Polled Female in the World at +2423 GTPI!
- Another Maternal Sister by Uno is over +2500 GTPI!
- Outcross Maternal Line!

VIEW-HOME POWERBALL P-ET
840 3011789392 PC TV TL TY TD
 50K GTPI +2476
 PTA +1716M +79F +75P 73%R 4/2014
 PTA +818NM +.06%F +.09%P 100%US
 PTA +4.5PL 2.88SCS +1.6DPR 3.9%DCE
 PTA +2.74T +2.38UDC +1.80FLC 71%R 4/2014

BUTLerview COLT PIXIE-ET
71016206 99%RHA RC PC
 50K GTPI +2093
 PTA +587M +29F +35P 76%R 4/2014
 PTA +534NM +.03%F +.07%P
 PTA +4.3PL 2.76SCS +1.8DPR 6.4%DCE
 PTA +2.12T +1.90UDC +2.47FLC 75%R 4/2014
 • Fresh with a sensational mammary system, veins popping all over it!
 • Dam of the #1 Polled Female in the Breed!
 • Potentially a 87/88 2-year-old!
 • Potential 3rd Generation Excellent!
 • Embryos exported globally
 • 3 dams with multiple sons in A.I.

DA-SO-BURN MOM EARNHARDT P
68972328 TR PO TV TL TY TD
 VG-86 VVV+ 2-05 GTPI +2163
PINE-TREE 2149ROBST 4846-ET
69804610
 VG-85 +VV+V 2-07 GTPI +2422

SANDY-VALLEY COLT P-RED-TW
68731810 PC TV TL TY TD
 GTPI +1859
RICHMOND-FD POMPEY-ET 66800627
99%RHA
 EX-91 VVEEE 50K GTPI +2275
 PTA +1280M +75F +49P 83%R 4/2014
 PTA +714NM +.10%F +.04%P
 PTA +4.3PL 2.61SCS +1.0DPR 7.0%DCE
 PTA +2.15T +1.95UDC +2.57FLC 81%R 4/2014
 2-06 3 305 26890 3.9 1044 4.0 1068
 • Sold for \$20,000 in the 2010 Legends Sale
 • Awesome typed individual and a unique outcross pedigree!
 • The Former #2 Massey in the Breed

• This family can make the high ones & A.I. studs love this family!

Terms: Standard ET Terms unless special ET terms are approved by seller or sale management prior to the sale.
 (35% Down/balance due 3-4 months of age)

3rd Dam: Richmond-FD Ramos Poppy
 (2EX-91 EEVVE)
 3-04 3 365 36110 4.1 1489 3.3 1194
 LIFE 1302 112980 4.1 4625 3.4 3815

4th Dam: Richmond-FD Poppins
 (VG-85)
 3-08 3 365 42190 3.3 1406 3.1 1287
 LIFE 1508 138930 3.4 4752 3.1 4264



Willow-Marsh Sundance-Red
Sells as Lot 46

46

Willow-Marsh Sundance-Red

Born 12/1/2011 Reg. 62462021 100%RHA
1st Winter Yearling International R&W Show 2013
Unanimous All-American R&W Winter Yearling 2013
Nom. All-American R&W Winter Calf 2012
Maternal Sister to Willow-Marsh A Sunburst-Red (EX-90 EX-MS)
• **Sells Fresh and she is Awesome!**

Nabholz Farm
24807 Neon Rd.
West Union, IA 52175
563/422-3692

Terms: Cash unless prior arrangements are made specifically with seller and sale management is advised of these special terms in advance of the sale.

FRADON REDLINER-RED-ET

7528698C TV TL

EX-91 CAN GTPI +1374

PTA +155M -22F +5P 99%R 4/2014

PTA -135NM -.11%F +.00%P 69%US

PTA -.4PL 3.14SCS -1.2DPR 7.6%DCE

PTA +1.81T +1.55UDC +.32FLC 99%R 4/2014

LADINO PARK TALENT-IMP-ET

930377AUS RC TV TL

GTPI +1417

FRADON RUDOLPH JODIE-ET 6979772C RC

EX 2E CAN

4-03 2 365 33237 4.4 1479 3.2 1069

LIFE 1734 132950 3.9 5247 3.2 4305

WILLOW-MARSH SUNBURN-RED

60845433

EX-90 EEEEE 2E 6-08

5-02 2 305 21640 4.8 1049 3.2 699

3-11 2 305 27830 3.5 972 3.2 882

2-01 2 321 21860 4.3 934 3.4 748

3-00 2 276 24600 3.7 913 3.2 798

6-05 2 305 15480 4.5 699 3.6 552

LIFE 1733 117720 4.1 4856 3.3 3922

INDIANHEAD ENCOUNTER-ET

130432362 RC TL

EX CAN GTPI +925

WILLOW-MARSH SA SUNNY-RED

132492717

EX-91 EEEEE 2E 6-11

3-03 3 365 34410 3.9 1347 3.3 1149

4-09 3 365 32490 4.0 1310 3.6 1156

6-01 3 326 23570 3.9 910 3.3 773

LIFE 1396 111370 3.9 4372 3.4 3840

**Her New
Milking
Photos
Above!**

3rd Dam: Willow-Marsh Sunset-Red-TW

(VG-88 EEEE+)

3-03 298 28080 3.4 953 3.2 896

4-02 365 37350 3.4 1260 3.2 1189



Kostka Steady Dinamite-ET
Sells as Lot 47

47

Kostka Steady Dinamite-ET

Born 6/1/2011 Reg. 106241357C 100%RHA

Jeff Butler

1710 BE 7750 S. Road
Chebanse, IL 60922
217/341-2437

5th Summer Yearling Royal Winter Fair 2012
9th Summer Yearling World Dairy Expo 2012
1st Summer Yearling Quebec Spring Show 2012

• Fresh 2-21-14 with a lovely udder and a magnificent frame!

Jr. 3-Year-Old for 2014!!

STANDTONS STEADY-ET 7746123C

TV TY

EX-92 CAN GTPI +1626

PTA -298M +52F +3P 96%R 4/2014

PTA +217NM +.25%F +.04%P 2%US

PTA +.7PL 3.00SCS -1.1DPR 6.4%DCE

PTA +1.75T +1.11UDC +1.22FLC 92%R 4/2014

REGANCREST-MR DRHAM SAM-ET

207184639 TR TV TL

GM GTPI +1493

STANTONS SHERICE-ET 8406833C CV

VG-85-2Y CAN

2-02 2 365 35134 4.3 1494 3.3 1157

VAL-BISSON FREELANCE DINA

101944547C

VG-88-4Y CAN

4-04 2 297 25154 4.5 1135 3.4 853

2-09 2 365 24105 4.7 1144 3.6 861

BRAEDALE FREELANCE-ET 6962003C

TV TL

VG-85-3Y CAN GTPI +1376

VAL-BISSON INQUIRER DIPSY-ET

9116035C

VG-85-2Y CAN 3*

2-00 2 365 25421 2.8 714 3.3 844

Terms: Cash unless prior arrangements are made specifically with seller and sale management is advised of these special terms in advance of the sale.

3rd Dam: Val-Bisson Rudolph Dakota

(VG-88-5Y CAN 9*)

3-01 2 365 31768 3.8 1206 3.3 1058

4th Dam: Val-Bisson Supersire Dactyle

(VG-86-5Y CAN 2*)

6-11 2 365 34255 3.6 1239 2.8 952

LIFE 5 Lact. 139152 3.9 5445 3.1 4270

5th Dam: Val-Bisson Prelude Dahlia

(VG-86-5Y CAN 6*)

4-11 2 321 34218 3.8 1287 3.1 1071

6th Dam: Loganway Blackstar Daily-ET

(VG-86-5Y CAN 6*)

8-01 2 305 36548 3.6 1323 3.0 1107

LIFE 5 Lact. 189122 3.7 6960 3.3 6164

7th Dam: Loganway Mark Delicious

(VG-88 GMD DOM)

3-10 2 365 28880 3.6 1047 2.9 833



Ms Licorice Uno Liberty-ET
Sells as Lot 48 & Dam of Lot 49

48

Ms Licorice Uno Liberty-ET *RC

**T. Widholm, TJR Genetics
& Maverick Global**
2897 N 300 E Rd
Clifton, IL 60927
815/228-0591

Born 10/24/2012 Reg. 72127291 100%RHA

50K GTPI +2131 / GLPI +2590 / DGV +2573

PTA +474M +52F +25P 74%R 4/2014

PTA +520NM +.13%F +.04%P

PTA +3.6PL 2.72SCS +4DPR 7.1%DCE

PTA +3.34T +3.14UDC +1.80FLC 73%R 4/2014

• Due November 5, 2014 to Val-Bisson Doorman 107281711C, Preg.

Terms: Cash unless prior arrangements are made specifically with seller and sale management is advised of these special terms in advance of the sale.

AMIGHETI NUMERO UNO-ET

7990915143ITA TV TL TY TD

GTPI +2423

PTA +740M +80F +37P 78%R 4/2014

PTA +814NM +.20%F +.05%P 100%US

PTA +6.2PL 2.55SCS +2.3DPR 5.4%DCE

PTA +2.93T +2.82UDC +1.96FLC 77%R 4/2014

ROCKYMOUNTAIN TALENT

LICORICE-ET 7990215C

EX-95 EEEEE 5-09 GTPI +1663

3-10 2 323 34771 4.0 1384 3.4 1173

2-03 2 318 24559 3.3 811 3.3 818

All-American 4-Year-Old 2011

1st 4-Yr-Old, HM Grand Champion & Res. Senior Champion

WDE 2011

1st 4-Yr-Old & Grand Champion NY Spring International

Holstein Show 2011

1st 4-Yr-Old & Gr. Champion QC Spring Show '11

All-Canadian Sr. 3-Year-Old 2010

Res. All-American Sr. 3-Year-Old 2010

All-QC Sr. 3-Yr-Old 2010

1st Sr. 3Y, Int. Champ & HM Grand Champ RWF '10

1st Sr. 3Y, Int. Champ & Res. Grand Champ QC Internat'l '10

HM Grand Champion Royal Winter Fair 2009

LONG-LANGS OMAN OMAN-ET

135746776 TV TL TY TD

VG-85 VVV+ 4-11 GM GTPI +2185

PTA +2.08T +1.78UDC +1.63FLC 99%R 4/2014

AMIGHETI SHOTTE AVE-ET

17990346074ITA

EX-90

LADINO PARK TALENT-IMP-ET

930377AUS RC TV TL

50K GTPI +1439

IDEE RUDOLPH LIBERTY 9172140C

VG-89-3Y CAN 2*

5-11 2 365 33838 3.4 1164 3.3 1102

4-05 2 365 32366 3.5 1129 3.3 1078

3-04 2 354 29989 3.7 1096 3.2 974

2-03 2 310 19780 3.7 723 3.4 672

LIFE 4 Lact. 118649 3.6 4231 3.3 3942

3rd Dam: Idee Skychief Latoya

(CAN VG-88-7Y 6*)

7-00 2 365 32159 4.3 1389 3.2 1021

2 EX & 4 VG Daughters

4th Dam: C Ravenswell Lydia

(EX-92 EEEE DOM 18*)

5-01 2 365 24578 4.6 1125 3.4 826

5th Dam: Spring Farm Miss Lynn-ET

(CAN VG)

2-11 2 329 22335 4.0 888 3.6 811

6th Dam: Spring Farm Miss Connie

(CAN VG-88 2*)

8-00 2 305 21420 3.9 840

7th Dam: Spring Farm Miss Citation

(CAN VG-87 3*)

6-04 2 365 27725 3.8 1054

LIFE 11 Lacs 215519 3.7 7952

8th Dam: Spring Farm Miss Pathfinder

(CAN EX 8*)

10-6 2 365 26338 3.5 924

LIFE 12 Lacs 242021 3.6 8814

9th Dam: Spring Farm Fond Pathfinder

(CAN VG 5*)

LIFE 11 Lacs 202334 3.7 7582

10th Dam: Evermot Pathfinder Ormsby

(CAN VG 3*)

LIFE 10 Lacs 190482 3.6 6927

HM All-Canadian 3-Year-Old 1948

11th Dam: Evermot Pabst Ormsby

(CAN VG 3*)



Rockymountain Talent Licorice-ET (EX-95 EEEEE)

Dam of Lot 48 & 2nd Dam of Lot 49

49

1st Choice Atwood Female

• From 7 IVF Female Transfers Due
December 26, 2014

Terms: Standard ET Terms unless special ET
terms are approved by seller or sale management
prior to the sale.
(35% Down/balance due 3-4 months of age)

T. Widholm, TJR Genetics
& Maverick Global
2897 N 300 E Rd
Clifton, IL 60927
815/228-0591

MAPLE-DOWNS-I G W ATWOOD
8956379C TV TR TL TD TY
EX-90 EE+V 4-06 GTPI +1942
PTA +294M +51F +15P 99%R 4/2014
PTA +219NM +.15%F +.02%P 67%US
PTA +1.0PL 2.97SCS -2.5DPR 8.9%DCE
PTA +4.66T +3.51UDC +3.74FLC 99%R 4/2014

MS LICORICE UNO LIBERTY-ET
72127291 RC
50K GTPI +2131 / GLPI +2590 / DGV +2573
PTA +474M +52F +25P 74%R 4/2014
PTA +520NM +.13%F +.04%P
PTA +3.6PL 2.72SCS +4DPR 7.1%DCE
PTA +3.34T +3.14UDC +1.80FLC 73%R 4/2014
• Sells as Lot 49

BRAEDALE GOLDWYN 10705608C TL
CAN GP-84-8Y Extra GM GTPI +1879
MD-DELIGHT DURHAM ATLEE-ET
131704103
EX-92 EEEEE GMD DOM 4-06
3-11 2 365 38290 5.5 2091 3.3 1249
All-American Sr. 3-Year-Old 2005

AMIGHETI NUMERO UNO-ET
7990915143ITA TV TL TY TD
GTPI +2423

ROCKYMOUNTAIN TALENT
LICORICE-ET 7990215C
EX-95 EEEEE 5-09 2*GTPI +1663
3-10 2 323 34771 4.0 1384 3.4 1173
2-03 2 318 24559 3.3 811 3.3 818
All-American 4-Year-Old 2011
1st 4-Yr-Old, HM Grand Champ & Res. Sr. Champ WDE 2011
1st 4-Yr-Old & Gr. Champ NY Spring Internat'l Holstein 2011
1st 4-Yr-Old & Gr. Champion QC Spring Show '11
All-Canadian Sr. 3-Year-Old 2010
Res. All-American Sr. 3-Year-Old 2010
All-QC Sr. 3-Yr-Old 2010
1st Sr. 3Y, Int. Champ & HM Grand Champ RWF '10
1st Sr. 3Y, Int. Champ & Res. Grand Champ QC Internat'l '10
HM Grand Champion Royal Winter Fair 2009

3rd Dam: Idee Rudolph Liberty
(VG-89-3Y CAN 3*)
5-11 2 365 33838 3.4 1164 3.3 1102
4th Dam: Idee Skychief Latoya
(CAN VG-88-7Y 8*)
7-00 2 365 32159 4.3 1389 3.2 1021
2 EX & 4 VG Daughters
5th Dam: C Ravenswell Lydia
(EX-92 EEEEE DOM 19*)
5-01 2 365 24578 4.6 1125 3.4 826
6th Dam: Spring Farm Miss Lynn-ET
(CAN VG)
2-11 2 329 22335 4.0 888 3.6 811
7th Dam: Spring Farm Miss Connie
(CAN VG-88 2*)
8-00 2 305 21420 3.9 840
8th Dam: Spring Farm Miss Citation
(CAN VG-87 3*)
6-04 2 365 27725 3.8 1054
LIFE 11 Lacs 215519 3.7 7952
9th Dam: Spring Farm Miss Pathfinder
(CAN EX 8*)
10-6 2 365 26338 3.5 924
LIFE 12 Lacs 242021 3.6 8814
10th Dam: Spring Farm Fond Pathfinder
(CAN VG 5*)
LIFE 11 Lacs 202334 3.7 7582
11th Dam: Evermot Pathfinder Ormsby
(CAN VG 3*)
LIFE 10 Lacs 190482 3.6 6927
HM All-Canadian 3-Year-Old 1948
12th Dam: Evermot Pabst Ormsby
(CAN VG 3*)



Stone-Rail Mogul Sparkle-ET
Dam of Lot 50



Pine-Tree Planet Suele-ET
(VG-85 VG-MS 2Y)
2nd Dam of Lot 50

50

1st Choice Female

• From Next 2 Flushes to Alta 1stclass & Supershot

Mike, Mark & Dr. Matt Iager
 c/o Dr. Matt Iager
 20608 Mill Point Rd.
 Boonsboro, MD 21713
 301/331-2203

- Built in PA +2528 (1st Class)
- Built in PA +2535 (Supershot)

• Perhaps the first Alta 1stclass & Supershot offering at public auction!

ZAHBULLS ALTA1STCLASS-ET
71441918 TV TL TY TD
 77K GTPI +2611
 PTA +1449M +85F +51P 74%R 4/2014
 PTA +895NM +.12%F +.03%P 100%US
 PTA +6.1PL 2.66SCS +1.5DPR 5.2%DCE
 PTA +3.85T +4.19UDC +2.98FLC 74%R 4/2014

COGENT SUPERSHOT 755898903NLD
TL TD
 77K GTPI +2625
 PTA +2528M +100F +85P 72%R 4/2014
 PTA +1047NM +.03%F +.04%P 100%US
 PTA +7.4PL 2.71SCS +1.9DPR 4.4%DCE
 PTA +2.20T +1.69UDC +1.63FLC 71%R 4/2014

Terms: Standard ET Terms unless special ET terms are approved by seller or sale management prior to the sale.
 (35% Down/balance due 3-4 months of age)

STONE-RAIL MOGUL SPARKLE-ET
72123317 TL TY TD
 9K GTPI +2444
 PTA +1660M +64F +49P 71%R 4/2014
 PTA +842NM +.01%F +.00%P
 PTA +6.7PL 2.49SCS +1.8DPR 5.5%DCE
 PTA +2.83T +2.59UDC +2.61FLC 71%R 4/2014
 • Sold for \$62,500 in the National Sale
 • Embryo making machine!
 • Her Kingboy choice sold for \$15,300 in the 2014 March Madness Sale!

MOUNTFIELD SSI DCY MOGUL-ET 840
3006972816 TR TV TL TY TD
 GTPI +2394 (4/14)
PINE-TREE PLANET SUELE-ET
66882483
 VG-85 V++VV 2-08 GTPI +2008
 PTA +1290M +30F +36P 79%R 4/2014
 PTA +530NM+5.2PL 2.62SCS +1.2DPR 7.0%DCE
 PTA +1.82T +1.18UDC +.86FLC 81%R 4/2014
 2-00 3 365 27350 3.5 965 3.1 852

3rd Dam: Pine-Tree Bret 1401
 (VG-88 EX-MS)
 3-02 3 305 33050 4.0 1328 3.1 1021
 LIFE 1700 155940 3.6 5591 3.0 4712
4th Dam: Pine-Tree Lynch 361
 (VG-86)
 4-11 3 365 42560 3.2 1366 3.1 1336
 LIFE 1769 162610 3.4 5573 3.2 5218
5th Dam: Pine-Tree Stardom 873
 (VG-85)
 3-09 23 365 30840 4.3 1314 3.2 972
 LIFE 1640 137280 4.1 5649 3.0 4179



Windy-Knoll-View Princess
Dam of Lot 51

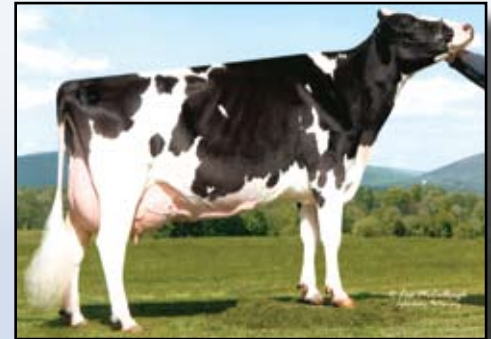

Windy-Knoll-View Pledge-ET
(3E-95 EEEEE GMD DOM)
3rd Dam of Lot 51

Windy-Knoll-View Panini-ET (EX-95)
Maternal Sister to the 2nd Dam of Lot 51

51

1st Choice Female

Mike, Mark & Dr. Matt Iager
c/o Dr. Matt Iager
20608 Mill Point Rd.
Boonsboro, MD 21713
301/331-2203

• From 2 Flushes; 1st Flush to Montross (Built in PA +2447 GTPI)
& 2nd Flush to Supershot, Kingboy or Alta1stclass
Built in PA's +2512 GTPI (Supershot), +2500 GTPI (Kingboy)
+2505 GTPI (Alta1stclass)

Terms: Standard ET Terms unless special ET terms are approved by seller or sale management-prior to the sale.
(35% Down/balance due 3-4 months of age)

BACON-HILL MONTROSS-ET
71703339 TV TL TY TD
GTPI +2496
PTA +2701M +91F +79P 73%R 4/2014
PTA +845NM -.03%F -.01%P 100%US
PTA +4.5PL 2.78SCS +.1DPR 5.7%DCE
PTA +2.92T +2.44UDC +2.73FLC 73%R 4/2014

MOUNTFIELD SSI DCY MOGUL-ET 840
3006972816 TR TV TL TY TD
GTPI +2394 (4/14)
PTA +1377M +79F +49P 78%R 4/2014
UNIQUE-STYLE BOLTON MONEY
139121711 TM TV TL TY
EX-91 VE+VE DOM 3-03 GTPI +2149
3-01 3 365 38430 4.2 1614 3.4 1320

WINDY-KNOLL-VIEW PRINCESS
72474079 TL TD
9K GTPI +2398
PTA +2058M +54F +64P 71%R 4/2014
PTA +812NM -.08%F +.01%P
PTA +6.9PL 2.69SCS +1.2DPR 3.7%DCE
PTA +2.47T +2.06UDC +1.73FLC 71%R 4/2014
• Potential 6th Generation VG or EX!

CHARLESDALE SUPERSTITION-ET
62065919 TR TV TL TY TD
GM GTPI +2182
PTA +2.05T +1.98UDC +1.06FLC 99%R 4/2014
WINDY-KNOLL-VIEW PIANO-ET 70312785
VG-85 +E+++ 2-07 GTPI +1827
2-01 2 305 26040 3.1 818 2.9 767
Maternal Sister to:
Windy-Knoll-View Prairie-ET (EX-92 GMD DOM)
4-08 2 365 43890 3.7 1632 3.0 1296
LIFE 1461 136360 3.8 5190 3.1 4201
Windy-Knoll-View Panini-ET (EX-95 EX-MS)
Nominated All-American 5-Year-Old 2013

3rd Dam: Windy-Knoll-View Pledge-ET
(3E-95 EEEEE GMD DOM)
4-01 2 365 41190 3.8 1577 3.0 1237
LIFE 2513 217670 4.0 8681 3.2 7018
1st 125,000lb./Grand, Eastern Fall Nat'1 '11
Member Nom. All-American Best 3 2010
Nom. All-American 125,000lbs 2009
Res. All-American 125,000lb. 2008
Unanimous All-American 5Y 2007
Nom. All-American 4-Year-Old 2006
4th Dam: Windy-Knoll-View Promis-ET
(2E-95 GMD DOM)
4-08 2 365 44124 3.7 1633 3.1 1401
Res. All-American 5-Year-Old '03
13 EX Daughters & 12 Sons in A.I.
5th Dam: Windy-Knoll-View Ultimate Pala
(3E-94 EX-MS DOM)
5-08 2 365 27970 4.5 1267 3.3 932
1st Eastern National Aged Dry Cow '92
2nd Eastern National Produce of Dam '95
6th Dam: Windy-Knoll-View Creek Pauline
(VG-88 EX-MS)
4-09 2 305 18960 3.6 690 3.0 573



Ludwigs-DG Goldwyn Ella-ET (EX-93 EX-MS)
Sells as Lot 52

52 Ludwigs-DG Goldwyn Ella-ET

Born 3/21/2009 Reg. 140044816 100%RHA

EX-93 EEEVE 4-06

2-02 2 350 23900 4.2 995 3.7 882

3-03 2 280 24070 4.2 1014 3.5 853

• Due October 25, 2014 to St-Jacob Dstry Heztry-ET 70074442

• 8th Generation VG or EX!

HHM All-American Jr. 3-Year-Old 2012

Ludwig Farms
& Tony Netemeyer
17591 N 600 E Rd
Fithian, IL 61844
618/960-6453

BRAEDALE GOLDWYN 10705608C TL

GP-84-8Y CAN Extra GM GTPI +1879

PTA -9M +31F +13P 99%R 4/2014

PTA +312NM +.12%F +.05%P 9%US

PTA +.7PL 2.66SCS -.1DPR 5.3%DCE

PTA +2.80T +2.45UDC +2.36FLC 99%R 4/2014

MA-TOM-BA TERASON ENIGMA-ET

136026307

VG-87 EVVVV 3-02

2-04 2 305 21510 4.2 901 3.4 735

1st Winter Heifer Calf Midwest Spring Nat'l '05

Maternal Sisters to Enigma:

• Budjon-JK Gibson Enjoy-ET (EX-91)

Sold for \$80,000

• Ma-Tom-Ba Gibson Exclipse-ET (EX-92 EX-MS)

4-03 2 365 29610 4.3 1270 3.5 1024

• Sold for \$121,000 in the TN Nat'l Con. Sale

4th 4-Yr-Old NY Spring Show 2009

• Ma-Tom-Ba Sam Elisabeth-ET (EX-90)

5-11 2 365 28230 3.7 1047 3.3 923

SHOREMAR JAMES 5902195C TV TL

CAN GP-81-2Y GM

BRAEDALE BALER TWINE-ETS

6860888C TL

CAN VG-86-2Y 33*

2-01 2 365 30906 4.9 1521 3.4 1052

INNWOOD TERRASON 6581869C TV TL

EX-96 CAN GTPI +1216

BUDJON-JK LINJET EVALYN-ET

126082827

EX-91 EEEVV 4-01

3-06 2 365 38510 4.2 1631 3.3 1289

2-06 2 357 22890 3.8 881 3.5 811

HM All-American Jr. 3-Year-Old 2007

1st Jr. 2-Year-Old World Dairy Expo 2006

Full Sister to:

• Budjon-JK Linjet Eileen-ET (4E-96 GMD DOM)

Unanimous All-American 5-Year-Old '04

Member of Unanimous All-American Produce
of Dam 2012

Res. All-American Sr. Best 3 2012

4th Jr. 3-year-old International Holstein Show
2012 (And Best Udder)

Member of 1st Produce of Dam International
Holstein Show 2012

4th Jr. 3-year-old IL Championship Show 2012

Terms: Cash unless prior arrangements are made specifically with seller and sale management is advised of these special terms in advance of the sale.

3rd Dam: Krull Broker Elegance

(3E-96 EEEEE GMD DOM)

5-07 2 365 40950 3.7 1522 3.1 1272

LIFE 2356 183710 3.7 6878 3.2 5919

Wisconsin Cow of the Year 2002

HM All-American Aged Cow '99 & '00

HM All-Canadian Mature Cow 2000

1st Produce of Dam WDE '01, '02, '03, '04
& '05

Progeny group won "Premier Breeder" banner
4X at WDE

4th Dam: Krull Starbuck Excellency

(EX-90 EEEEV DOM)

3-03 2 365 27140 3.5 937 3.4 930

5th Dam: EX-90 VEEE DOM

3-02 2 363 24320 3.5 863 3.4 829

LIFE 1733 109780 3.7 4077 3.3 3605

6th Dam: 2E-92 EEEE GMD DOM

LIFE 3026 201440 3.5 7105 3.2 4932

7th Dam: 4E-92 GMD

LIFE 179790 3.6 6436 3.4 5573

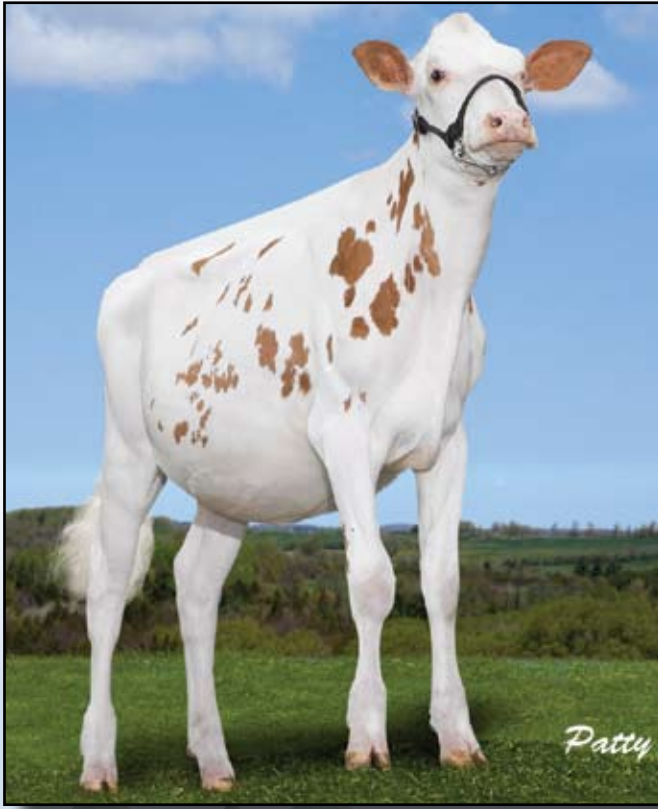

Rustowill Rdbr Seslyn-Red-ET
Sells as Lot 53

Blondin Redman Seisme (2E-96)
Full Sister to the Dam Lot 53

53 Rustowill Rdbr Seslyn-Red-ET

Born 10/26/2012 Reg. 142460993 100%RHA

Maternal Sister Res. Jr Champion RWF &
Res. All-Canadian R&W Summer Yrlg. 2011

Nabholz Farm
24807 Neon Rd.
West Union, IA 52175
563/422-3692

- Sr. Yearling Show Heifer for 2014!
- She is Outstanding!!

Terms: Cash unless prior arrangements are made specifically with seller and sale management is advised of these special terms in advance of the sale.

LOOKOUT P REDBURST-RED-ET
106030980C TV TL TY TD

50K GTPI +1890
PTA +127M +1F +20P 77%R 4/2014
PTA +253NM -.01%F +.06%P 100%US
PTA +1.8PL 2.89SCS +5DPR 5.9%DCE
PTA +3.08T +3.03UDC +2.17FLC 76%R 4/2014

BLONDIN REDMAN SESAME-RED-ET
104241377C

VG-85-2Y CAN
2-06 2 365 26688 3.8 1020 3.4 917
7-03 2 75 5955 4.6 258 3.6 209 (Inc)
Full Sister to:
Blondin Redman Seisme (EX-96-2E)
3-09 2 365 43764 3.6 1585 3.1 1356
Supreme Champion RAWF 2010
All-Canadian R&W Mature Cow '10, '11 & '12
HM All-Canadian R&W Jr. 2-Year-Old 2008
Grand Champ. Gr. Int'l R&W Sh. 2010 & 2012
Supreme Champion RAWF 2010
Grand Champ. RAWF R&W Show 2010-11-12
Res. Supreme Champion RAWF 2011

SCIENTIFIC DESTROY-ET 138122625

TV TL RC TY
VG-88 VEVV 4-04 GTPI +1910
REGANCREST MB BREYELL-ET
63606863
VG-87-2Y CAN
2-03 2 365 31876 3.1 994 3.1 992

VALLEYRIVER RUBEN REDMN-RED-ET
10646281C TV TL TY TD

EX CAN GTPI +1519
BLONDIN R MARKER SUPRA 9355514C RC
VG-89-3Y CAN 10*
2-06 2 364 30255 4.2 1280 3.2 959
2-03 2 365 22564 4.1 914 3.2 727
3rd Jr. 3-Yr-Old Eastern Champ. 2004
Grand Champion Lachute 2003
3rd Jr. 1-Yr Eastern Champ. 2002
3rd Jr. 1-Yr Maxville Spring 2002
• Dam of 4 EX & 16 VG daughters to date
Maternal Sister to:
Blondin James Supra (EX-90 CAN 9*)
4-08 2x365d 33,691 4.8 1631 3.6 1206
Res. All-Canadian & All-Quebec 4-Year-Old 2004

3rd Dam: Blondin Skychief Supra
(CAN EX-93-3E 25*)
9-04 2 365 42758 4.1 1733 3.1 1305
LIFE 6 Lact. 263796 3.9 10207 3.4 8955
Canadian Cow of the Year 2009
• Dam of 5 EX & 29 VG daughters
4th Dam: Blondin Starbuck Superlass
(CAN VG-87-9Y 17*)
11-09 2 365 36180 4.1 1479 3.1 1131
LIFE 8 Lact. 250196 3.8 9486 3.2 7941
1st Jr. Calf Berthier Show 1989
5th Dam: Diamon DHill Warden Lass
(CAN VG-87-3Y)
5-01 2 388 25234 4.0 1005 3.1 794
6th Dam: Diamond Hill Tempo Misty
(CAN VG-85-3Y 2*)
LIFE 7 Lact. 104558 3.9 4114
7th Dam: Diamond Hill Poplar
(CAN VG-85-4Y)
7-07 2 303 15106 4.8 732
8th Dam: Broughton Lea Poplar
(CAN EX-90 2*)
LIFE 12 Lact. 187431 4.3 8128
Grand Champion Atlantic Champ & NS
Champ 1975
Grand Champion NS Champ 1973



Ernest-Anthony Jaz Tempo-ET (VG-89 VG-MS)
Sells as Lot 54

54

Ernest-Anthony Jaz Tempo-ET

Born 9/4/2009 Reg. 69369366 100%RHA

VG-89 EEE+V 3-03

2-05 2 305 23150 4.7 1092 3.4 788

2nd Fall Yearling Midwest Spring Nat'l 2011

• **Big League 4-Year-Old for 2014!**

• **Fresh with a beautiful udder and huge, massive frame!**

Terms: Cash unless prior arrangements are made specifically with seller and sale management is advised of these special terms in advance of the sale.

Jeff Butler
1710 BE 7750 S. Road
Chebanse, IL 60922
217/341-2437

WILCOXVIEW JASPER-ET 128620869

TV TL TD

GTPI +1374

PTA -574M +24F -18P 99%R 4/2014

PTA -121NM +.18%F +.00%P 16%US

PTA -.9PL 3.12SCS -2.1DPR 10.1%DCE

PTA +2.80T +1.93UDC +.64FLC 99%R 4/2014

COMESTAR LEE-ET 5757117C TV TL

EX CAN Extra GM GTPI +1353

WILCOXVIEW BELLWOOD JASMINE
17290619

VG-87 VEVVV GMD DOM 2-08

1-11 2 305 23640 3.9 917 3.3 776

ERNEST-ANTHONY TARA-ET

134816717

EX-92 EEVVE 3E 9-06

5-05 2 365 33230 4.2 1394 3.4 1132

3-07 2 321 25170 5.2 1319 3.6 918

6-11 2 314 29140 4.1 1190 3.6 1041

8-01 3 305 27490 4.3 1187 3.0 832

2-05 2 359 21290 4.2 900 3.4 729

LIFE 2004 157100 4.4 6912 3.4 5419

Maternal Sisters to:

Ernest-Anthony Thriller-ET (EX-95 EX-MS)

Grand Champion Big E 2010

Ernest-Anthony Tranquil-ET (EX-92 EEEVE)

Ernest-Anthony Triumph (EX-93 EX-MS)

SILKY GIBSON-ET 6215479C BY TV TL

EX-96 CAN GTPI +1339

ERNEST-ANTHONY TYRA-ET 126146756

EX-94 EEEEE GMD DOM 5-10

5-08 2 365 42180 4.6 1931 3.6 1512

1st CT Protein

3-09 2 365 38650 4.2 1622 3.5 1366

2nd CT Protein

2-06 2 364 28160 4.5 1267 3.7 1035

LIFE 1281 119220 4.4 5258 3.6 4310

Res. All-Canadian Sr. 3 Yr-Old 2002

2nd Sr 3-Yr-Old Royal Winter Fair 2002

Maternal Sister to the 2nd Dam:

Ernest-Anthony SD Tobi-ET

(3E-96 EEEEE DOM)

6-00 365 44090 5.0 2191 3.4 1506

Lifetime 151933 5.5 8372 3.6 5438

• Res. All-World 2001

• All-Can & Res All-Am 5 yr-old 2001

• HM All-Am 125,000lb cow 2004

• HHM All-Am Sr 3 yr-old cow 1999

• HHM Jr All-Am Sr 2 yr-old 1998

Member All-Am Produce of Dam 1998

3rd Dam: C Alanvale Inspiration Tina

(2E-95 GMD-DOM)

4-02 2 365 34590 4.4 1522 3.6 1239

6-00 2 365 36010 5.1 1829 3.3 1184

7-06 2 365 35350 4.1 1441 3.5 1254

LIFE136010 4.5 6122 3.3 4555

Res. All-American Aged Cow 1995

Res. All-American Aged Cow 1996

All-Canadian Jr 3 yr-old 1992

HM All-American Jr 2 yr-old 1991

4th Dam: Alanvale Puget Anetia

(VG-85-CAN)

12-00 365 23812 4.1 970 3.5 827

LIFE 203901 4.2 8503 3.5 5600



Ernest-Anthony Hot Tamale
Sells as Lot 55



Ernest-Anthony Too Hot-ET
(VG-87 VG-MS 2Y)
Dam of Lot 55



Ernest-Anthony Tabitha-ET
(2E-95 EX-MS)
2nd Dam of Lot 55

55

Ernest-Anthony Hot Tamale

Born 3/1/2013 Reg. 840 3012958697 100%RHA

Ernest Kueffner
431 Potomac St
Boonsboro, MD 21713
301/639-2924

- Fancy Spring Yearling for 2014
- Potential 7th Generation VG or EX!

Terms: Cash unless prior arrangements are made specifically with seller and sale management is advised of these special terms in advance of the sale.

GOLDEN-OAKS ST ALEXANDER-ET
61133837 TR TV TL TY TD
EX-94 EEEE 8-02 GTPI +1718
PTA +477M +71F +13P 99%R 4/2014
PTA +292NM +21%F -.01%P 57%US
PTA +.9PL 3.00SCS -.1DPR 7.8%DCE
PTA +2.05T +1.39UDC +1.81FLC 99%R 4/2014

ERNEST-ANTHONY TOO HOT-ET
70301752
VG-87 VEVVV 2-09 GTPI +1834
PTA +253NM +3.3PL 2.67SCS +1.3DPR 8.4%DCE
PTA +2.90T +2.48UDC +2.13FLC 78%R 4/2014
2-05 2 308 25360 3.3 845 3.0 772
• Just fresh again and looks outstanding!

COMESTAR STORMATIC-ET 6947936
TV TL
CAN EX GM GTPI +1448
NEU-WAY PATRON ALLIE-ET 17216847
CV TM
VG-87 VE+VV GMD DOM 2-08
1-11 2 365 35440 3.9 1398 3.3 1168

MS ATLEES SHT AFTERSHOCK-ET
65249839 TV TL TY
VG-87 VVVV 2-02 GTPI +1768
PTA +3.12T +2.58UDC +2.05FLC 99%R 4/2014
ERNEST-ANTHONY TABITHA-ET 138522694
EX-95 EEVVEE 2E 7-00 GTPI +1757
4-03 2 365 41610 4.6 1900 3.5 1452
6-00 2 365 38360 4.2 1629 3.0 1134
3-02 2 359 38870 4.0 1555 3.3 1278
2-03 2 319 27090 4.7 1284 3.4 920
LIFE 1615 159970 4.3 6926 3.3 5253
Nom. All-American Jr. 2-Year-Old 2008
4th Jr. 2-Year-Old World Dairy Expo 2008
1st Jr. 2-Year-Old Eastern Fall National 2008
2nd Jr. 2-Year-Old North East Fall National 2008
1st Jr. 3-Year-Old & Int. Sr. Champion Northeast Fall Nat'l 2009
• Just fresh again

3rd Dam: Ernest-Anthony Tara-ET
(2E-92 EX-MS)
5-05 2 365 33230 4.2 1394 3.2 1069
LIFE 1665 136360 4.4 5992 3.2 4398
4th Dam: Ernest-Anthony Tyra-ET
(EX-94 EEEEE GMD DOM)
5-08 2 365 42180 4.6 1931 3.4 1432
1st CT Protein
LIFE 1281 119220 4.4 5258 3.4 4085
Reserve All-Canadian Sr. 3-Yr Old
5th Dam: C Alanvale Inspiration Tina
(2E-95 EX-MS GMD DOM)
6-00 2 365 36010 5.1 1829 3.5 1252
3rd NC Fat
LIFE 1503 136010 4.5 6122 3.5 4813
Res. All-American Aged Cow '95 & '96
1st Aged Cow World Dairy Expo '96
1st Res. Sr. & Res. Gr. Champ WDE '95
1st & Supreme Champ Eastern Nat'l '93
All-Canadian Jr. 3-Year-Old '93
3X Res. All-American
5X Nom. All-American
6th Dam: Alanvale Puget Anetia
(VG)
10-09 2 359 21402 4.4 933
LIFE 2932 157918 4.2 6623



Savage-Leigh Leona-ET (2E-96 EEEEE GMD)

Dam of Lot 56

56 Savage-Leigh Black Silk-ET *TL *TD

Born 6/28/2012 Reg. 840 3007810473 100%RHA
GTPI +1522

PTA +2.76T +2.52UDC +1.29FLC 76%R 4/2014
3rd Summer Yearling Mideast Fall Nat'1 2013

• **Outcross pedigree with no Goldwyn!**

- **Flushed once as a heifer resulting in 21 total Embryos;
20 #1 & 1 UFO by Doorman**
- **Due June 30, 2014 to Mr Atwood Brokaw-ET 140602463**

The only Sid from Leona!

The Braxton Company
clo Scott & Katie Yocum
PO Box 265
Salvisa, KY 40372

PINE-TREE SID-ET 62175895 TY

VG-86-2Y CAN ST GTPI +1625
PTA -87M +25F +5P 98%R 4/2014
PTA +95NM +.11%F +.03%P 28%US
PTA -1.1PL 2.80SCS -2.6DPR 6.5%DCE
PTA +2.79T +2.77UDC +.91FLC 97%R 4/2014

SAVAGE-LEIGH LEONA-ET 61604187

EX-96 EEEEE 2E GMD 7-07
5-05 2 365 42050 4.3 1796 3.4 1422
7-01 2 365 37060 4.5 1679 2.9 1090
3-01 2 365 33719 4.0 1336 3.3 1122
2-02 2 283 25119 4.1 1025 3.3 831
LIFE 1939 179270 4.2 7606 3.2 5775
2nd 125,000lb. Cow WDE 2012
1st 125,000lb. Cow Midwest Fall Nat'1 2012
Sr. & Gr. Champion Midwest Fall Nat'1 2012
1st Aged Cow & Res. Sr. Ch. E. Fall Nat'1 2011
Nom. All-Canadian 5-Year-Old 2010
Nom. All-American 5-Year-Old 2010
1st 5Y, Sr. & Res. Gr. Cham E. Fall Nat'1 2010
HM All-American Jr. 2-Year-Old 2007

- Dam of 4 Excellent Daughters

REGANCREST-MR DRHAM SAM-ET

207184639 TR TV TL

GM GTPI +1493

PINE-TREE FINLEY MINNIE-ET

61733050

EX-90 VVEVE DOM 6-11
4-09 2 305 26120 3.5 911 3.0 786

CANYON-BREEZE ALLEN-ET 17129288 TV

VG-85-6Y CAN GTPI +1367

SAVAGE-LEIGH LICORICE-ET 60317090 TV

EX-92 EEVEE GMD DOM 4-04 GTPI +1500
4-02 2 365 51220 4.3 2179 3.3 1693
1st MD Milk & 2nd MD Protein
2-04 2 365 38310 4.5 1716 3.4 1290
LIFE 1018 113740 4.4 4968 3.4 3858
HM All-American 5-Year-Old 2006
2nd Spring Yearling Heifer Eastern Fall Nat'1 2002

Terms: Cash unless prior arrangements are made specifically with seller and sale management is advised of these special terms in advance of the sale.

3rd Dam: Savage-Leigh Bellwood Linda

(2E-92 EEEEE GMD DOM)
2-10 2 365 40240 5.8 2349 3.6 1434
1st Nat'1 Fat & 2nd MD Protein
LIFE 1312 126760 5.2 6576 3.4 4317
Nom. All-American Jr. 3-Year-Old 1999
Nom. Global Cow of the Year 2005
4th Dam: Savage-Leigh Star Linda-ET
(VG-87 EX-MS GMD)
2-02 2 365 30890 4.0 1236 3.31011
3-06 2 343 26900 4.1 1107 3.2 848
5th Dam: Savage-Leigh Glenview Linda
(EX-90 GMD)
6-08 2 365 41820 4.6 1936 3.0 1247
LIFE 1892 150300 4.4 6636 3.2 4816

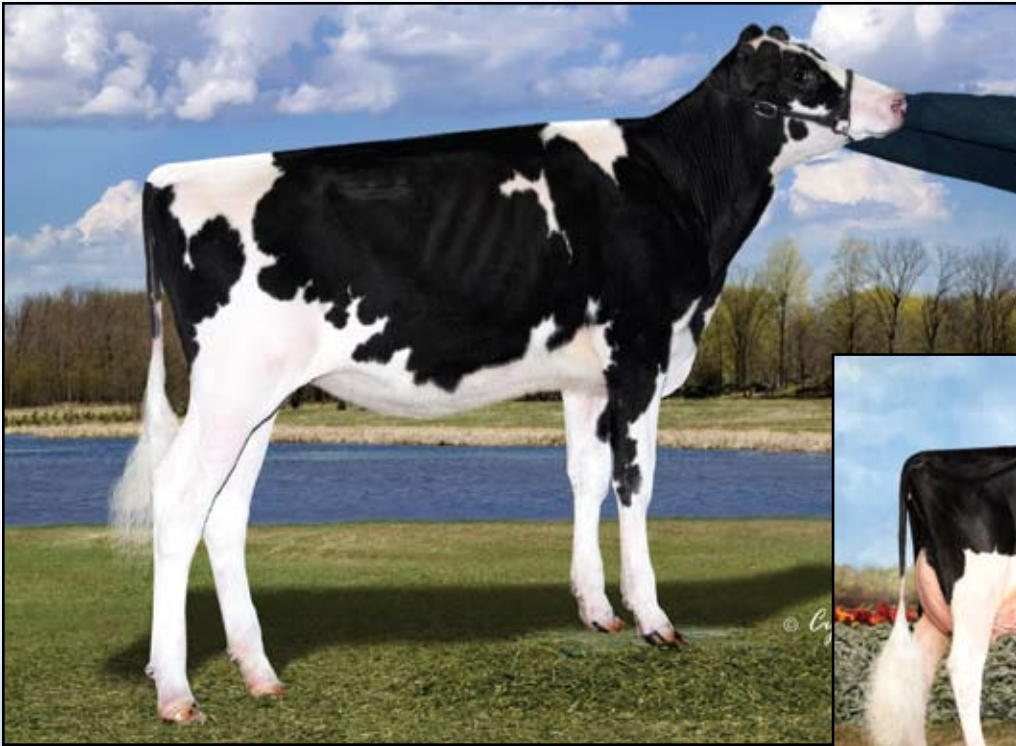

Budjon-JK Fever Dynasty-ET
Sells as Lot 57

Scientific Gold Dana Rae-ET
(2E-95 EEEEE)
Dam of Lot 57

57 Budjon-JK Fever Dynasty-ET *TL *TD

**Budjon Farms, Joel Kietzman
& Clark Woodmansee**
N9996 Soo Rd
Lomira, WI 53048
Tom Cull - 920/960-0350
Joel - 608/289-0096
Clark - 860/887-8079

Born 9/14/2013 Reg. 840 3013177446 100%RHA
GTPI +1670

PTA +2.18T +1.76UDC +1.79FLC 76%R 4/2014

- Potential 9th Generation Excellent!
- Full Age Fall Calf!

Terms: Cash unless prior arrangements are made specifically with seller and sale management is advised of these special terms in advance of the sale.

CRACKHOLM FEVER-ET 103631566
TY TD
EX-93 CAN GTPI +1872
PTA +194M +38F +8P 98%R 4/2014
PTA +368NM +.12%F +.01%P 11%US
PTA +3.2PL 2.70SCS -.7DPR 4.4%DCE
PTA +2.43T +2.05UDC +2.06FLC 97%R 4/2014

SCIENTIFIC GOLD DANA RAE-ET
138123082 TR TV
EX-95 EEEEE 2E 6-00 50K GTPI +1707
4-04 2 345 39270 4.1 1606 3.1 1228
5-05 2 314 34550 4.0 1369 3.2 1120
2-06 2 365 33290 3.1 1045 3.3 1086
6-04 2 174 22270 3.4 756 3.0 661 (Inc)
LIFE 1302 136420 3.6 4975 3.2 4339
2nd 5-Year-Old WDE 2012
1st 5-Year-Old, Sr. & Grand Champion Midwest Fall National 2012
Res. Grand Champion WI State Show 2012
Res. All-American 5-Year-Old 2012

BRAEDALE GOLDWYN 10705608C
TV TY TL
GP-84-8Y CAN Extra GM GTPI +1879
PTA +2.80T +2.45UDC +2.36FLC 99%R 4/2014
CRACKHOLM EMORY FASHION
100385034C
EX-92 CAN
7-00 2 327 35628 4.2 1481 2.9 1036
4-09 2 365 36358 3.8 1386 2.9 1071

BRAEDALE GOLDWYN 10705608C
TV TY TL
GP-84-8Y CAN Extra GM GTPI +1879
PTA +2.80T +2.45UDC +2.36FLC 99%R 4/2014
SCIENTIFIC DEBUTANTE RAE-ET
132416603 RC CV
EX-92 EEEEE GMD DOM 4-00
2-02 2 365 32930 4.4 1440 3.4 1132
All-American 4-Year-Old 2005
1st 4-Yr-Old, Sr. & Res. Grand WDE 2005
HM All-American Jr. 3-Year-Old 2004
1st Jr. 3-Yr-Old & Int. & Res. Grand MW Spring '04
All-WI Jr. 3-Yr-Old 2004 & All-WI 4-Yr-Old 2005

3rd Dam: Scientific Jubilant Rae-ET
(EX-90 EEEVV DOM)
5-11 3 365 38880 4.1 1608 3.6 1403
LIFE 1394 117590 4.0 4707 3.6 4242
Phenominal Brood Cow!
8 Excellent & 3 Very Good Daughters
4th Dam: C Hanoverhill Tony Rae
(3E-96 EX-MS GMD DOM 5*)
6-11 3365 40221 4.1 1660 3.5 1408
LIFE 166397 4.1 6903 3.4 5611
HM All-American Jr. 2-Year-Old '88
Nom. All-American 5-Year-Old '91
5th Dam: Hanoverhill TT Roxette-ET
(2E-94 GMD)
10-00 3 365 35040 4.3 1519 3.2 1129
LIFE 164789 4.1 6759 3.1 4367
6th Dam: Mil-R-Mor Roxette
(EX-90 GMD DOM 30*)
7-01 2 365 24530 4.7 1153
21 EX Progeny * Canada's 1st 30* Brood Cow
7th Dam: C Glenridge Citation Roxy
(4E-97 GMD)
5-06 2 365 21308 5.1 1086
2X Queen of the Breed!
8th Dam: EX-90 GMD 6*
LIFE 218636 3.9 8583
3X All-American Produce of Dam
9th Dam: VG-85 5* Brood Cow

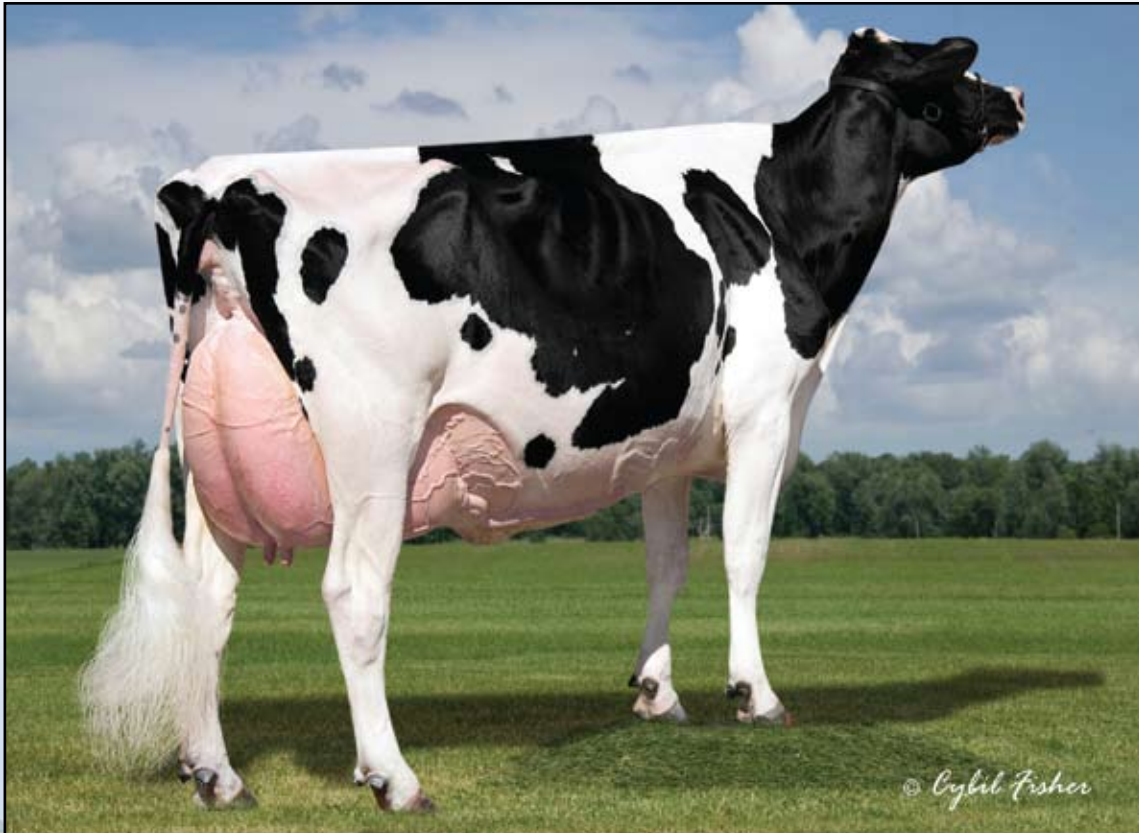

Dubeau Dundee Hezbollah (EX-92 EEEEE)
Dam of Lots 58 & 59

58

Hez Gldwn Helga-ET

Born 9/2/2013 Reg. 840 3012560031 100%RHA

*Hez, LLC
 c/o Clark Woodmansee
 319 Route 165
 Preston, CT 06365
 860/887-8079*

• Full Age Goldwyn from Hezbollah!

Terms: Cash unless prior arrangements are made specifically with seller and sale management is advised of these special terms in advance of the sale.

BRAEDALE GOLDWYN 10705608C TL
 GP-84-8Y CAN Extra GM GTPI +1879
 PTA -9M +31F +13P 99%R 4/2014
 PTA +312NM +.12%F +.05%P 9%US
 PTA +.7PL 2.66SCS -.1DPR 5.3%DCE
 PTA +2.80T +2.45UDC +2.36FLC 99%R 4/2014

SHOREMAR JAMES 5902195C TV TL
 GP-81-2Y CAN GM
BRAEDALE BALER TWINE-ETS
6860888C TL
 CAN VG-86-2Y 33*
 2-01 2 365 30906 4.9 1521 3.4 1052

DUBEAU DUNDEE HEZBOLLAH
104117050C
 EX-92 EEEEE 4-05
 4-03 2 365 42046 4.4 1859 3.3 1379
 2-03 2 365 27189 3.4 933 3.4 928
 Res. All-American 4-Year-Old 2011
 2nd 4-Year-Old World Dairy Expo 2011
 1st Sr. 2-Year-Old & Intermediate Champion WDE '09
 All-Canadian Sr. 2-Year-Old 2009
 All-American Sr. 2-Year-Old 2009
 • Sold for \$130,000 in the 2009 International
 Intrigue Sale

REGANCREST DUNDEE-ET 127640114
TV TL TY
 EX-95 EEV 6-08 GTPI +1365
DUBEAU LYNE LA TRENT HUIT B
100486776C
 EX-90 EVEC CAN 3*
 5-05 2 365 28583 4.3 1230 3.4 983
 4-02 2 365 24980 4.4 1096 3.4 853
 2-11 2 365 22194 4.6 1016 3.7 818
 6-10 2 365 27773 4.3 1205 3.5 972
 LIFE 124262 4.5 5551 3.5 4405

Hezbollah's!
 1st 4-Yr-Old, Sr. & Grand Champion Midwest
 Spring Nat'l 2011
 All-American Sr. 2-Year Old 2009
 All-America Sr. 2-Year Old 2009
 1st Sr. 2-Year Old & Int Champion WDE 2009
 2nd Sr. 2-Year-Old Royal Winter Fair 2009
 HM All-Quebec Int. Yrlg. 2008
 1st Int. Yrlg. & Res. Jr. Champ Rive-Nord
 Exposition 2008
 1st Int. Yrlg. & Jr. Champ Huntingdon 2008
 1st Int. Yrlg. & Res. Jr. Champ Ormstown '08
 2nd Int. Yearling Royal Winter Fair 2008
 2nd Int. Yearling Three Rivers 2008
 3rd Int. Yrlg. Quebec Spring Show 2008
 Nom. All-Quebec Int. Calf 2007
 1st Int. Calf Three Rivers 2007
 2nd Int. Calf Ormstown 2007

3rd Dam: Dubeau Jy Antoinette
 (VG-87-4Y CAN 1*)
 4-03 2 321 29112 3.9 1149 3.3 957
 7-05 2 358 27044 4.2 1149 3.4 906
 LIFE 9 Lact. 233712 4.1 9579 3.5 8157



Dubeau Dundee Hezbollah (EX-92 EEEEE)
Dam of Lots 58 & 59

59

Hez Atwood Henna-ET

Born 12/1/2013 Reg. 840 3013923975 100%RHA

Hez, LLC
 c/o Clark Woodmansee
 319 Route 165
 Preston, CT 06365
 860/887-8079

• The Magic Cross!

Terms: Cash unless prior arrangements are made specifically with seller and sale management is advised of these special terms in advance of the sale.

MAPLE-DOWNS-I G W ATWOOD
8956379C TV TR TL TD TY
 EX-90 EE+V 4-06 GTPI +1942
 PTA +294M +51F +15P 99%R 4/2014
 PTA +219NM +.15%F +.02%P 67%US
 PTA +1.0PL 2.97SCS -2.5DPR 8.9%DCE
 PTA +4.66T +3.51UDC +3.74FLC 99%R 4/2014

DUBEAU DUNDEE HEZBOLLAH
104117050C
 EX-92 EEEEE 4-05
 4-03 2 365 42046 4.4 1859 3.3 1379
 2-03 2 365 27189 3.4 933 3.4 928
 Res. All-American 4-Year-Old 2011
 2nd 4-Year-Old World Dairy Expo 2011
 1st Sr. 2-Year-Old & Intermediate Champion WDE '09
 All-Canadian Sr. 2-Year-Old 2009
 All-American Sr. 2-Year-Old 2009
 • Sold for \$130,000 in the 2009 International
 Intrigue Sale

BRAEDALE GOLDWYN 10705608C TL
 CAN GP-84-8Y Extra GM GTPI +1879
MD-DELIGHT DURHAM ATLEE-ET
131704103
 EX-92 EEEEE GMD DOM 4-06
 3-11 2 365 38290 5.5 2091 3.3 1249
 All-American Sr. 3-Year-Old 2005

REGANCREST DUNDEE-ET 127640114
TV TL TY
 EX-95 EEEV 6-08 GTPI +1365
DUBEAU LYNE LA TRENT HUIT B
100486776C
 EX-90 EEEE CAN 3*
 5-05 2 365 28583 4.3 1230 3.4 983
 4-02 2 365 24980 4.4 1096 3.4 853
 2-11 2 365 22194 4.6 1016 3.7 818
 6-10 2 365 27773 4.3 1205 3.5 972
 LIFE 124262 4.5 5551 3.5 4405

Hezbollah's!
 1st 4-Yr-Old, Sr. & Grand Champion Midwest
 Spring Nat'l 2011
 All-American Sr. 2-Year Old 2009
 All-America Sr. 2-Year Old 2009
 1st Sr. 2-Year Old & Int Champion WDE 2009
 2nd Sr. 2-Year-Old Royal Winter Fair 2009
 HM All-Quebec Int. Yrlg. 2008
 1st Int. Yrlg. & Res. Jr. Champ Rive-Nord
 Exposition 2008
 1st Int. Yrlg. & Jr. Champ Huntingdon 2008
 1st Int. Yrlg. & Res. Jr. Champ Ormstown '08
 2nd Int. Yearling Royal Winter Fair 2008
 2nd Int. Yearling Three Rivers 2008
 3rd Int. Yrlg. Quebec Spring Show 2008
 Nom. All-Quebec Int. Calf 2007
 1st Int. Calf Three Rivers 2007
 2nd Int. Calf Ormstown 2007

3rd Dam: Dubeau Jy Antoinette
 (VG-87-4Y CAN 1*)
 4-03 2 321 29112 3.9 1149 3.3 957
 7-05 2 358 27044 4.2 1149 3.4 906
 LIFE 9 Lact. 233712 4.1 9579 3.5 8157

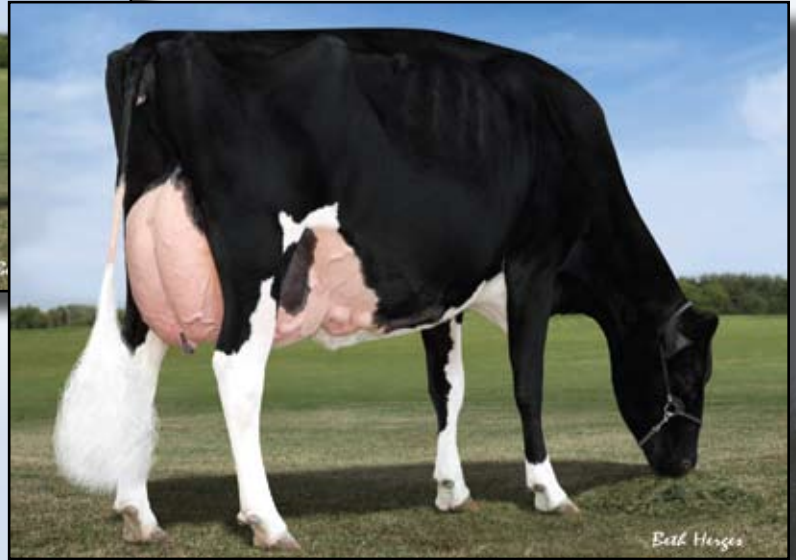

Silvermaple Damion Camomile (EX-95 EEEEE)
Dam of Lot 60 & 61

60

Butlerview Doorman Cosmo

Born 12/3/2013 Reg. 840 30139283857 100%RHA

GTPI +2246

PTA +4.19T +3.44UDC +3.20FLC 3/2014

Terms: Cash unless prior arrangements are made specifically with seller and sale management is advised of these special terms in advance of the sale.

Jeff Butler
1710 BE 7750 S. Road
Chebanse, IL 60922
217/341-2437

VAL-BISSON DOORMAN 107281711C
TV TL TY TD 99% RHA
 50K GTPI +2370
 PTA +946M +60F +50P 77%R 4/2014
 PTA +660NM +.10%F +.08%P 100%US
 PTA +3.8PL 2.53SCS +.0DPR 4.3%DCE
 PTA +4.02T +3.20UDC +2.18FLC 76%R 4/2014

SILVERMAPLE DAMION CAMOMILE
9732453C

EX-95 EEEEE 5-07
 3-03 2 365 32268 4.1 1327 3.6 1159
 2-03 2 313 20119 4.0 796 3.5 705
 5-02 2 240 25331 4.0 1011 3.3 830 (Inc)
 1st 4-Year-Old & Grand Champion BC Spring Show 2012
 All-Canadian Jr. 3-Yr-Old '11 & Jr. 2-Yr-Old '10
 All-American Jr. 3-Yr-Old '11 & Jr. 2-Yr-Old '10
 Int. Champion Royal Winter Fair 2011
 Int.Champ World Dairy Expo 2011
 Res.Grand World Dairy Expo 2011
 1st Jr. 3-Yr-Old Royal Winter Fair 2011
 • Sold for \$290,000 in the 2012 International Intrigue Sale

DE-SU BOOKEM-ET 66636657 99% RHA
TR TV TL TY TD
 VG-86 VV+V 3-08 GM GTPI +2279
 PTA +1585M +49F +61P 99%R 4/2014
VAL-BISSON SHOTTLE IMELDA-ET
106173432C
 VG-85-2Y CAN GTPI +2046
 1-11 2 365 25531 4.2 1076 3.7 957

ERBACRES DAMION 130263722 TR TV
TL TD TY
 EX-96 EEEE 11-01 GTPI +1493
 PTA +3.07T +2.01UDC +3.04FLC 99%R 4/2014
STANHOPE CAMILA GOLDWYN
7807926C
 VG-85-4Y CAN GTPI +1760
 4-01 2 365 30461 4.9 1486 3.3 1010
 3-01 2 321 22399 4.5 1003 3.5 791
 2-01 2 340 20697 4.4 913 3.4 697
 LIFE 4 Lact. 100651 4.7 4771 3.5 3481

The Complete Package!
Early Dec. Show Calf from
an EX-95 All-American &
All-Canadian Dam and with
Genomics!!
+2246 GTPI & +4.19Type!

3rd Dam: Kendu Triumphant Charity
 (CAN EX-93 3*)
 3-04 2 365 28519 3.7 1065 3.1 888
 HM Grand Champion Vancouver Island '06
 2nd 5-Yr-Old Vancouver Island 2006
4th Dam: Kendu Broker Cleopatra
 (CAN GP-83-2Y)
 3-01 2 321 22000 4.0 886 3.5 763
5th Dam: Elm Creft Tab Crystal
 (CAN VG-88-8Y)
 6-11 2 365 27661 3.9 1069 3.2 888
 LIFE 6 Lact. 142649 4.0 5681 3.3 4744

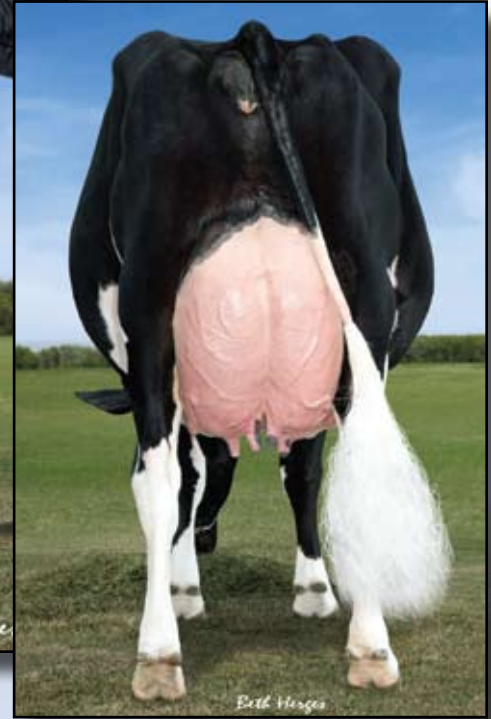

Butlerview Brokaw Cami
Sells as Lot 61

Silvermaple Damion Camomile
(EX-95 EEEEE)
Dam of Lot 61

61

Butlerview Brokaw Cami

Ernest Kueffner
431 Potomac St.
Boonsboro, MD 21713
301/639-2924

Born 12/1/2013 Reg. 840 3013177532 100%RHA
77K GTPI +1878 / GLPI +2536 / DGV +2533
PTA +308NM +4.58T +3.76UDC +3.44FLC 75%R 1/2014
• **Top 10 Type Heifer in the World!!**
• **Big Time Show Calf ~ Over 49' Tall!!**

Terms: Cash unless prior arrangements are made specifically with seller and sale management is advised of these special terms in advance of the sale.

Full Age & Fancy!

MR ATWOOD BROKAW-ET 140602463
TR TV TL TY TD
VG-86 VVV+ 2-07 GTPI +1915
PTA +292M +30F +21P 77%R 4/2014
PTA +113NM +.07%F +.05%P100%US
PTA -1.3PL 3.12SCS -.8DPR 8.1%DCE
PTA +4.53T +3.85UDC +3.00FLC 77%R 4/2014

MAPLE-DOWNS-I G W ATWOOD
8956379C TV TR TL TD TY
EX-90 EE+V 4-06 GTPI +1942
PTA +4.66T +3.51UDC +3.74FLC 99%R 4/2014
MD-DELIGHT DURHAM ATLEE-ET
131704103
EX-92 EEEEE GMD DOM 4-06 GTPI +1734
3-11 2 365 38290 5.5 2091 3.3 1249
All-American Sr. 3-Year-Old 2005

SILVERMAPLE DAMION CAMOMILE
9732453C
EX-95 EEEEE 5-07
3-03 2 365 32268 4.1 1327 3.6 1159
2-03 2 313 20119 4.0 796 3.5 705
4-03 2 158 11350 4.7 538 4.0 451 (Inc)
1st 4-Year-Old & Grand Champion BC Spring Show 2012
All-Canadian Jr. 3-Yr-Old '11 & Jr. 2-Yr-Old '10
All-American Jr. 3-Yr-Old '11 & Jr. 2-Yr-Old '10
Int. Champion Royal Winter Fair 2011
Int.Champ World Dairy Expo 2011
Res.Grand World Dairy Expo 2011
1st Jr. 3-Yr-Old Royal Winter Fair 2011
• Sold for \$290,000 in the 2012 International Intrigue Sale

ERBACRES DAMION 130263722
TR TV TL TY TD
EX-96 EEEE 11-01 GTPI +1493
PTA +3.07T +2.01UDC +3.04FLC 99%R 4/2014
STANHOPE CAMILA GOLDWYN
7807926C
VG-85-4Y CAN GTPI +1760
4-01 2 365 30461 4.9 1486 3.3 1010
3-01 2 321 22399 4.5 1003 3.5 791
2-01 2 340 20697 4.4 913 3.4 697
LIFE 4 Lact. 100651 4.7 4771 3.5 3481

3rd Dam: Kendu Triumphant Charity
(CAN EX-93 3*)
3-04 2 365 28519 3.7 1065 3.1 888
HM Grand Champion Vancouver Island '06
2nd 5-Yr-Old Vancouver Island 2006
4th Dam: Kendu Broker Cleopatra
(CAN GP-83-2Y)
3-01 2 321 22000 4.0 886 3.5 763
5th Dam: Elm Creft Tab Crystal
(CAN VG-88-8Y)
6-11 2 365 27661 3.9 1069 3.2 888
LIFE 6 Lact. 142649 4.0 5681 3.3 4744



Full Sisters to Dam of Lot 62:
Random Luck K Honey-ET (EX-90)
 5-04 2 305 15990 5.3 846 3.7 597
Random Luck Hope (EX-93)
 8-07 3 305 22270 4.7 1044 3.7 813
 6th Milking Yearling All American '05
 Res. Inter. Champion Ohio Spring Show '06
Maternal Sisters to Dam:
Random Luck M Halleluiah (EX-93)
 6-07 2 305 25610 3.8 975 3.3 853
 HM Grand & BU Aged Cow
 WI State Fair '12
 6-07 2 305 25610 3.8 975 3.3 853
Kyles Chairman Harmony (EX-90)
Dam of : Hi-Path Deluxe Honey (VG-88)
 1st Winter Yrlg & Jr. Champion WDE '05
Deluxe Honey's daughter:
Budjon-JK Furor Haley (EX-90)
 1st Summer Yearling WDE '07

Random Luck K Honesty-ET (EX-94)
Dam of Lot 62

62

Random Luck T Harper

Born 5/6/2012 Reg. 118183877 Tattoo: L62 | L62

Nabholz Farms
 24807 Neon Road
 West Union, IA 52175
 563/590-3204

Jr. 2-Year-Old
Sells Fresh, Due April 2014
 Entered in 2015 World Dairy Expo Futurity

3 Classified Maternal Sisters:

Random Luck C Happy (VG-85 2Y)
 1st & BU Sr. 2-Year-Old WI State Fair '12
 1-11 2 305 13510 4.2 571 3.4 454
Random Luck I Hazel (EX-90)
 4-02 2 305 15840 5.0 795 3.7 581
Random Luck R Hayley (VG-85 VG)

Terms: Cash unless prior arrangements are made specifically with seller and sale management is advised of these special terms in advance of the sale.

TOWER VUE PRIME TEQUILA-ET
11486452
 CDCB GPTA 98%R -1298M -14F -26P 4/1/2014
 AJCA GPTAT 96%R 2.3 GJUI 7.08 GJPI 94%R -88

RANDOM LUCK K HONESTY-ET
116057482
 EX-94 6-04
 1-10 2 305 11520 4.8 551 3.6 413
 2-11 2 305 14970 4.7 698 3.7 556
 4-01 2 305 17690 4.6 809 3.6 644
 5-03 2 285 18520 5.1 946 3.6 943
 6-02 2 305 20940 4.7 994 3.6 758
 2nd Aged Cow & BU WI Spring Show 2013
 Grand & Supreme Champion WI State Fair 2012
 1st Sr. 3-Year-Old & BU WI State Fair 2010

GIL-BAR SPARLER PRIMETIME 663520

Sire: Gil-Bar Unique Sparkler
 Dam: Butterfield Whistlin Piccolo (EX-90)
 8-00 2 305 18800 5.9 1101 3.9 727

PLEASANT NOOK SAMBO TEAL

10202602C
 CAN EX-94
 8-00 2 305 25000 6.0 1501 3.5 869

DOGWOOD HILL POSEIDON KENIA

664424
 Sire: Greenwood Poseidon-ET
 Dam: Dogwood Hill Berretta Kate-ET (VG-81)
 5-09 2 305 17470 3.2 562 2.4 420

KYLES EMBLEM HONEY 111218826

VG-88 5-07
 5-03 2 262 9870 4.4 437 3.8 374
 6-01 2 282 11840 4.7 559 3.5 419

3rd Dam: Gil-Bar Sparkler Hope (VG-88)
 2-02 2 305 13370 4.8 645 3.8 514
4th Dam: Gil-Bar Gustar Happy (VG-87)
 4-05 2 305 13400 4.5 609 4.0 538
5th Dam: Gil-Bar Keynote Harmony (EX-93)
6th Dam: Royal Vena Hope (EX-90)
7th Dam: Ambassador Mary Lou Vena (VG-84)
8th Dam: Jester Vena Mary Lou (VG-84)
9th Dam: Zero Standard Vena (VG-84)

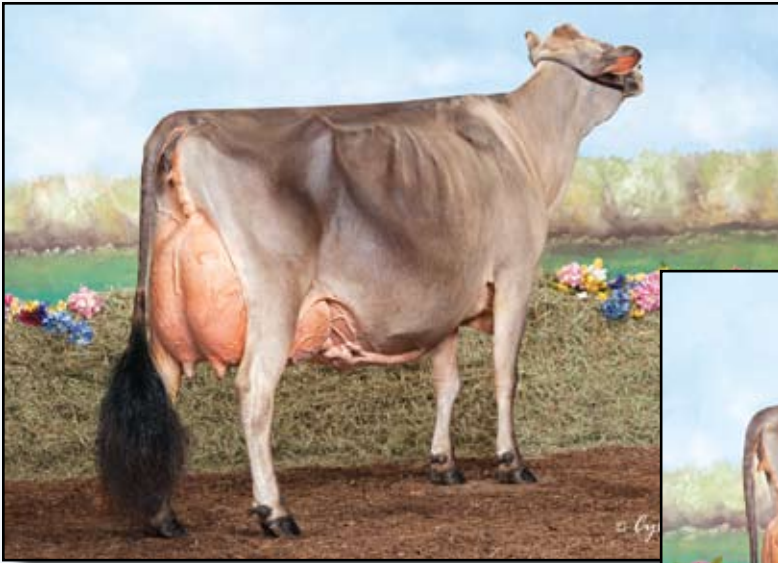

Extreme Electra (EX-95)
Dam of Lot 63



Extreme Electra (EX-95)
Dam of Lot 63

63 Electras Executive Decision-ET

Born 12/3/2013 (Pending)

*Triple-T, Entourage
 & Cybil Fisher*
 6948 Brush Lake Road
 North Lewisburg, OH 43060
 Nathan cell: 937-537-0805

Terms: Cash unless prior arrangements are made specifically with seller and sale management is advised of these special terms in advance of the sale.

HOLLYLANE R RESPONSE-ET

139036C
 CDCB PTA -870M -24F -28P 92%R 4/2014
 AJCA PIAT 90%R 1.2 HYU 4.65 JPI 87%R -54

EXTREME ELECTRA 114058245

EX-95 10-05
 2-08 2 349 14764 5.0 739 3.5 520
 All-American 100,000lb. Cow 2013
 1st & Res. Sr. & HM Grand Champion WDE 2013
 Res. Sr. & Res. Grand NY Spring Show 2013
 1st Lifetime Production Cow NY Spring 2013
 Nom. All-Canadian Aged Cow 2012
 2nd Aged Cow & HM Grand WDE 2010
 1st Aged & HM Grand All American 2010
 1st Aged & Supreme Champion KYSF 2010
 Res. All-American Aged Cow 2010
 ABA Reserve All-American Aged 2010
 1st Aged & Grand NY & WI Spring 2009
 ABA Reserve All American Aged 2009
 1st 5Y & Res. Grand RAWF 2008
 All-Canadian 5-Year-Old 2008
 All-American Sr. 3-Year-Old 2006
 1st Sr. 3Y, Inter. & HM Grand WDE 2006
 1st Sr. 3Y & Res. Grand All American 2006
 1st Sr. 3Y & Res. Grand PA All American 2006

MASTER C TOPS 641119

CAN EX 1 6-04
 Sire: Master Milestone C
 Dam: Gusto Milestone Christmas Day (EX-90)
 7-07 2 295 15953 4.3 701 4.0 639

FRANKEN MONARCH ROSEL 24R 519087C

CAN EX 3E
 4-07 2 05 18425 4.6 849 3.6 657
 Grand Champion RAWF & All-American Show '87
 Grand Champion RAWF '88
 Grand Champion RAWF & WDE '90

PIEDMONT NADINE EXTREME-ET 10023809

Sire: Hollylane Renaissance (CAN EX)
 Dam: Waymar Patrick Nadine (CAN SUP EX-97)

PATRICK FELECIA 381508

EX-91 11-04
 4-06 2 305 11050 4.2 466 3.8 418
 7-11 2 305 10560 4.2 447 3.8 400
 9-05 2 28 1660 4.3 505 3.6 414

Maternal Sisters to Lot 63:
Electras Eternal Star (EX-91)
 1st Sr. 3-Year-Old & Intermediate Champion
 PA All-American 2011
 2nd Sr. 3-Year-Old & HM Inter. Champion
 World Dairy Expo 2011
 Kingsmill Futurity Champion WDE 2011
 2nd Sr. 3Y & Res. Inter. Champion
 All American Jersey Show 2011
Kimble's Electra (EX-90)
 1-07 2 303 12860 4.6 594 3.4 438
Electric of Oblong Valley (EX-90)
 3-02 2 305 111590 5.2 607 3.8 437
Electra Emerald Star ET (EX-92)
 4-08 2 305 17450 5.0 865 3.6 624
HG Essence of Cardinal Vu-ET (EX-90)
 3-09 2 256 10880 6.2 670 3.7 403

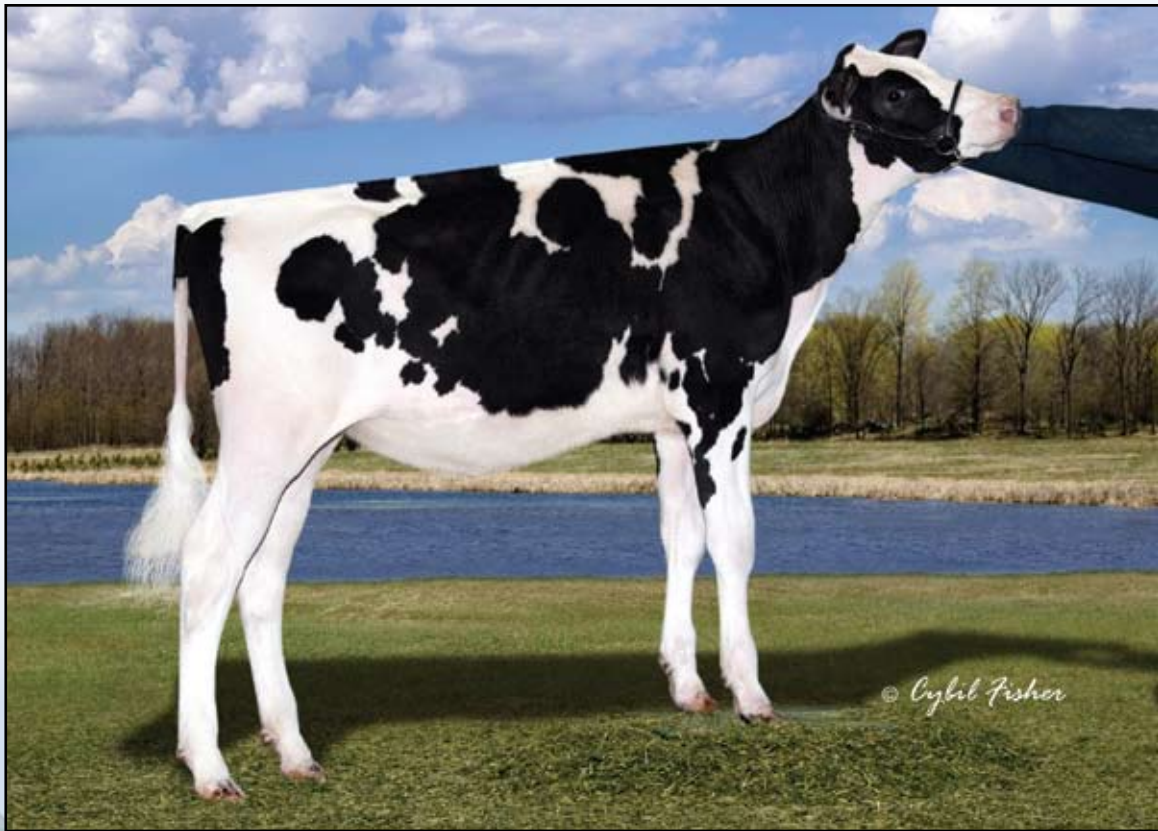

Peak Pie Symp 738-ET *RC
Sells as Lot 64

64

Peak Pie Symp 738-ET *RC

Alta Genetics Inc
c/o Bob Welper
Watertown, WI 53094
262/378-0032

Born 9/18/2013 Reg. 840 3013060738 99%RHA

9K GTPI +2395 / GLPI +3090 / DGV +3242

PTA +1895M +95F +67P 70%R 4/2014

PTA +721NM +.09%F +.04%P

PTA +3.3PL 2.93SCS +.1DPR 6.7%DCE

PTA +3.18T +2.56UDC +2.69FLC 69%R 4/2014

- The #9 GTPI & the #2 CFP RC Female in the Breed!
- The #5 DGV & the #8 GLPI RDC Female in Canada!

High Milk, Fat, Protein &
Type Red Carrier!!
High GTPI & high DGV Red Carrier!!

High Genomic Lot. Sells Absentee.
Buyer Satisfaction Guaranteed.

Terms: Cash unless prior arrangements are made specifically with seller and sale management is advised of these special terms in advance of the sale.

DYMENTHOLM S SYMPATICO
11004723C RC TV TL TY

50K GTPI +2265

PTA +1974M +81F +57P 76%R 4/2014

PTA +705NM +.04%F -.01%P100%US

PTA +4.6PL 2.84SCS -.4DPR 5.8%DCE

PTA +2.64T +2.12UDC +1.85FLC 75%R 4/2014

MS M-P DAK 4777 PIE-RED-ET 71127387
99%RHA TV TL TY TD

GTPI +2395

PTA +1895M +95F +67P 70%R 4/2014

PTA +721NM +.09%F +.04%P

PTA +3.3PL 2.93SCS +.1DPR 6.7%DCE

PTA +3.18T +2.56UDC +2.69FLC 69%R 4/2014

- Tremendous flush heifer - 70 implants pre-pregnancy
- The #1 CFP, the #2 GTPI, the #4 GLPI and the #5 NM\$ Female among RED females over 12 months of age!

FLEVO GENETICS SNOWMAN-ET
388965513NLD

GM GTPI +2188

DES-Y-GEN PLANET SILK-ET

106109413C RC TY

EX-90 EEVVE 4-03 GTPI +2076

2-02 2 365 29990 4.5 1351 3.2 960

The Former #1 GTPI Red or RC Cow (12/12)

KINGS-RANSOM O DAKKER-ET
65828007 RC TV TL TY TD

GTPI +2108

MS M-P LAWN BOY POSEY-ET 65873743

99%RHA RC

GP-83 V+G++ DOM 3-00 GTPI +1974

PTA +787M +17F +40P 81%R 4/2014

PTA +489NM -.04%F +.06%P

PTA +4.4PL 2.95SCS +1.7DPR 5.2%DCE

PTA +1.48T +1.35UDC +1.24FLC 81%R 4/2014

2-01 3 365 33650 3.6 1218 3.5 1168

3rd Dam: MS M-P Boliver Phlox-ET
(VG-87 VG-MS DOM)

2-04 3 365 41810 3.4 1408 3.3 1397

4th Dam: Sully-G Addison Opium-ET
(VG-87 +VVVV GMD DOM)

2-01 3 305 27300 4.4 1190 3.6 976

5th Dam: Vision-Gen Omega-ET
(VG-86 VV+VV GMD DOM)

2-01 2 365 38570 4.1 1588 3.5 1347

6th Dam: Mar-River Belwood Orange-ET
(VG-87 VEVVV GMD DOM)

2-05 3 365 40920 3.6 1472 3.2 1313

7th Dam: Tui Onyx Nick-TW
(VG-86 +E+EV GMD DOM)

2-00 2 365 34720 3.5 1218 3.4 1193

8th Dam: Tui Opel Ned Boy
(VG-89 EX-MS GMD DOM)

9-02 2 365 35720 4.6 1656 3.5 1250

9th Dam: Tui Odyessa Bell
(VG-86 EX-MS GMD DOM)

4-02 2 327 30410 3.7 1136 3.2

LIFE 1653 128650 3.4 4372 3.1 4012

10th Dam: Tui Vanessa Bootmark (VG-85)

5-00 2 361 30630 3.8 1158 3.3 1021



65

**B&Z OMan 5796 (EX-90 EX-MS)
Paternal Sister to the 3rd Dam of Lot 65
Progenesis Enforcer Pam-ET**

Born 12/12/2013 Reg. 840 3013924112 100%RHA

9K GTPI +2419 / GLPI +3343 / DGV +3424

PTA +2095M +81F +70P 70%R 4/2014

PTA +768NM +.02%F +.02%P

PTA +4.7PL 2.79SCS +1.0DPR 6.1%DCE

PTA +2.78T +2.22UDC +2.11FLC 68%R 4/2014

• Full Sister is the #2 GTPI Female in the World,
+2679 GTPI, +966NM, +970NM, +3.15T, +79F, +73P

High Genomic Lot. Sells Absentee.

Buyer Satisfaction Guaranteed.

Progenesis Group LP
c/o Greg Dietrich
765 Boxwood Dr
Cambridge, ON N3E1A4
Canada
819/842-3130

MR LOOKOUT P ENFORCER-ET

71302825

GTPI +2346

PTA +1686M +72F +65P 75%R 4/2014

PTA +707NM +.04%F +.05%P 100%US

PTA +4.0PL 2.77SCS +1.6DPR 5.0%DCE

PTA +2.43T +1.83UDC +2.11FLC 73%R 4/2014

RUSSELLWAY CAMERON PINKY-ET

71500199 TY

9K GTPI +2405

PTA +2051M +67F +61P 71%R 4/2014

PTA +756NM -.03%F +.00%P

PTA +5.7PL 2.70SCS +9DPR 6.8%DCE

PTA +3.04T +2.62UDC +2.05FLC 72%R 4/2014

• The Breeds Former #1 GTPI Cameron!

• Super Fat & Protein!

MARBRI FACEBOOK-ET 10847042C TV

TL TY TD

GTPI +2278

WABASH-WAY-I SHOTTLE EMBER-ET

10820327 TV TL

VG-86-3Y CAN

2-03 2 365 38084 3.5 1324 3.3 1247

SHEMA JEEVES CAMERON-ET

66747411 TV TL TY

GTPI +2214

SYNERGY PLANET POLKA-ET 68518118 TV

GP-84 VVG++ 2-03 GTPI +2064

PTA +1445M +72F +64P 79%R 4/2014

PTA +511NM +.07%F +.07%P

PTA +2.3PL 3.04SCS -.3DPR 6.8%DCE

PTA +1.99T +92UDC +98FLC 81%R 4/2014

1-11 2 365 26431 3.9 1021 3.4 889

• Heavily Contracted for sons to A.I.

Terms: Cash unless prior arrangements are made specifically with seller and sale management is advised of these special terms in advance of the sale.

3rd Dam: Glo-Crest O Man Pirate
(EX-90 EVEEV DOM)

5-11 3 365 44840 5.2 2314 3.6 1618
LIFE 1419 152000 4.7 7114 3.6 5508

4th Dam: Miss Million Molly-ET
(VG-86 VG-MS)

2-00 2 305 23870 4.1 980 3.2 772

4th Dam: Langs-Twin-B Million-ET
(VG-87 GMD DOM)

2-00 2 365 42810 3.1 1326 3.2 1383

5th Dam: Muranda Oscar Lucinda-ET
(VG-86 GMD DOM)

3-04 2 365 67914 3.3 2216 3.3 2248

1st National Milk & 1st National Protein
LIFE 1090 148490 3.5 5156 3.3 4963

6th Dam: High-Sights Cleitus Lulu-ET
(VG-87 GMD DOM)

2-00 2 365 23170 4.0 934 3.5 812

7th Dam: Walkup Bell Lou Etta
(VG-88 GMD DOM)

2-01 2 365 24469 4.5 1095 3.7 908

8th Dam: Walkup Astronaut Lou Ann
(4E-94 GMD DOM)

7-11 2 365 28770 3.5 1001 3.2 910

LIFE 3193 175771 3.7 6581

9th Dam: Willowlyn Elevation Lou
(3E-91 DOM)

7-04 2 365 30160 4.0 1204

LIFE 3474 206350 3.6 7360

10th Dam: Willowlyn B B Betty
(VG-85 GMD)

LIFE 2184 150990 3.8 5695



Red-Ivy 7283Epic Marilyn-ET
Dam of Lots 66 & 67

66

Ms Predestine Macy-ET

Born 10/24/2013 Reg. 840 3013923847 99%RHA
 77K GTPI +2454

PTA +1346M +104F +54P 72%R 4/2014

PTA +894NM +.20%F +.05%P

PTA +6.6PL 2.88SCS +1.5DPR 4.9%DCE

PTA +2.42T +2.10UDC +2.15FLC 71%R 4/2014

• **The #13 GTPI Predestine Female in the Breed**

Maverick Global Genetics,
P. Carroll & D. Rudin
500 Prk Blvd Ste 815
Itasca, IL 60143
630/935-1101

RICKLAND PREDESTINE 669-ET
69177592 TV TL TY TD

50K GTPI +2288

PTA +558M +79F +33P 77%R 4/2014

PTA +777NM +.22%F +.06%P 100%US

PTA +6.6PL 2.76SCS +1.5DPR 4.5%DCE

PTA +2.41T +2.08UDC +2.04FLC 77%R 4/2014

RED-IVY 7283EPIC MARILYN-ET
70955580 99%RHA

50K GTPI +2414

PTA +1130M +63F +46P 74%R 4/2014

PTA +788NM +.08%F +.04%P

PTA +6.3PL 2.66SCS +1.9DPR 4.9%DCE

PTA +2.86T +2.73UDC +2.51FLC 74%R 4/2014

LADYS-MANOR PL SHAMROCK-ET
68977120 TR TV TL TD

VG-85 V+VV 2-06 GTPI +2123

PTA +2.35T +2.13UDC +.76FLC 96%R 4/2014

RABUR GOLD PLUCK 62715236

EX-91 EEVEE GMD DOM 5-09 GTPI +1984

4-05 3 365 41090 4.4 1798 3.4 1414

LIFE 1507 138530 4.5 6192 3.5 4861

GENERATIONS EPIC-ET 11104016 TV
TL TY TD

GTPI +2280 (4/14)

NED-EL RAMOS MARLEY 64754727 99%RHA

EX-90 VEVEE DOM 4-07 GTPI +1986

PTA +559M +37F +21P 85%R 4/2014

PTA +488NM +.06%F +.02%P

PTA +4.0PL 2.72SCS +1.6DPR 5.3%DCE

PTA +2.18T +1.59UDC +1.30FLC 85%R 4/2014

4-05 2 305 29370 4.0 1175 3.3 979

2-02 2 305 26090 3.9 1022 3.5 903

• Sons in A.I.

High Genomic Lot. Sells Absentee.
Buyer Satisfaction Guaranteed.

Terms: Cash unless prior arrangements are made specifically with seller and sale management is advised of these special terms in advance of the sale.

3rd Dam: Ned-El Shottle 4903-ET

(VG-85 +V++V 2Y)

3-08 2 352 29550 3.9 1143 3.3 978

4th Dam: Ned-El Durham Zoey

(VG-87 EX-MS GMD DOM)

3-01 2 299 28260 3.4 972 3.0 857

5th Dam: Ned-El Ivan Hannah

(VG-88 EX-MS)

4-00 2 305 22800 3.1 700 3.0 688

LIFE 113800 3.9 4474 3.2 3597

6th Dam: Arnoldeyre Starwars Shell

(3E-91 EX-MS)

6-00 2 305 23240 4.6 1059 3.5 825

LIFE 219720 4.4 9770 3.4 7496

7th Dam: Arnoldeyre Persuader Pearl

(VG-85 EX-MS)

5-01 2 353 21070 4.6 964 3.2 764

LIFE 106490 4.5 4805 3.3 3469

8th Dam: Arnoldeyre Willow Melisa (GP-83)

4-04 2 365 21780 3.7 808 3.5 754

9th Dam: Arnoldeyre I Ace Illie

(VG-86)

5-11 2 325 17270 3.6 621 3.3 567

10th Dam: Arnoldeyre Astronaut Fillie

(VG-86 VG-MS)

6-08 2 305 18090 3.7 671 3.1 569

11th Dam: Arnoldeyre Kennedy Bella

(VG-86 VG-MS)



Red-Ivy 7283Epic Marilyn-ET
Dam of Lots 66 & 67

67

Ms Marilyn Embassy Mary

*High Genomic Lot. Sells Absentee.
 Buyer Satisfaction Guaranteed.*

*Maverick Global Genetics,
 P. Carroll & D. Rudin
 500 Prk Blvd Ste 815
 Itasca, IL 60143
 630/935-1101*

Born 1/2/2014 Reg. 840 3014334967 100%RHA
 GTPI +2395 / GLPI +3198 / DGV +3268
 PTA +1336M +67F +41P +6.4PL +2.0DPR 4/2014
 PTA +.07%F +.01%P 3.8%DCE +805NM
 PTA +2.67SCS +2.67T +2.49UDC + 2.83FLC 4/2014

Terms: Cash unless prior arrangements are made specifically with seller and sale management is advised of these special terms in advance of the sale.

APINA ALTAEMBASSEY-ET
543756297NLD 99% RHA TV TL TY
 50K GTPI +2373
 PTA +1665M +73F +40P 76%R 4/2014
 PTA +810NM +.04%F -.04%P 100%US
 PTA +7.3PL 2.70SCS +1.8DPR 4.5%DCE
 PTA +2.59T +2.17UDC +2.17FLC 77%R 4/2014

BADGER-BLUFF FANNY FREDDIE
60996956 99% RHA TV TL TY TD
 GM GTPI +2239 (4/14)
STRAUSSDALE PLANET ELLA 64969166
TR TV TL TD
 VG-87 VVVVV DOM 3-00 GTPI +2222
 2-02 3 365 37080 3.7 1385 3.1 1145

3rd Dam: Ned-El Shottle 4903-ET
 (VG-85 +V++V 2Y)
 3-08 2 352 29550 3.9 1143 3.3 978
4th Dam: Ned-El Durham Zoey
 (VG-87 EX-MS GMD DOM)
 3-01 2 299 28260 3.4 972 3.0 857
5th Dam: Ned-El Ivan Hannah
 (VG-88 EX-MS)
 4-00 2 305 22800 3.1 700 3.0 688
 LIFE 113800 3.9 4474 3.2 3597
6th Dam: Arnoldeyre Starwars Shell
 (3E-91 EX-MS)
 6-00 2 305 23240 4.6 1059 3.5 825
 LIFE 219720 4.4 9770 3.4 7496
7th Dam: Arnoldeyre Persuader Pearl
 (VG-85 EX-MS)
 5-01 2 353 21070 4.6 964 3.2 764
 LIFE 106490 4.5 4805 3.3 3469
8th Dam: Arnoldeyre Willow Melisa (GP-83)
 4-04 2 365 21780 3.7 808 3.5 754
9th Dam: Arnoldeyre I Ace Illie
 (VG-86)
 5-11 2 325 17270 3.6 621 3.3 567
10th Dam: Arnoldeyre Astronaut Fillie
 (VG-86 VG-MS)
 6-08 2 305 18090 3.7 671 3.1 569
11th Dam: Arnoldeyre Kennedy Bella
 (VG-86 VG-MS)

RED-IVY 7283EPIC MARILYN-ET
70955580 99% RHA
 50K GTPI +2414
 PTA +1130M +63F +46P 74%R 4/2014
 PTA +788NM +.08%F +.04%P
 PTA +6.3PL 2.66SCS +1.9DPR 4.9%DCE
 PTA +2.86T +2.73UDC +2.51FLC 74%R 4/2014

GENERATIONS EPIC-ET 11104016 TV
TL TY TD
 GTPI +2280 (4/14)
NED-EL RAMOS MARLEY 64754727 99% RHA
 EX-90 VEVEE DOM 4-07 GTPI +1986
 PTA +559M +37F +21P 85%R 4/2014
 PTA +488NM +.06%F +.02%P
 PTA +4.0PL 2.72SCS +1.6DPR 5.3%DCE
 PTA +2.18T +1.59UDC +1.30FLC 85%R 4/2014
 4-05 2 305 29370 4.0 1175 3.3 979
 2-02 2 305 26090 3.9 1022 3.5 903
 • Sons in A.I.



Ladys-Manor Uno Amira-ET
Dam of Lot 68



Ladys-Manor Plnt Amira-ET
(VG-87 EX-MS 2Y)
Dam of Lot 68

68

Maverick Global Genetics,
P. Caroll & D. Rudin
500 Prk Blvd Ste 815
Itasca, IL 60143
630/935-1101

Terms: Cash unless prior arrangements are made specifically with seller and sale management is advised of these special terms in advance of the sale.

COYNE-FARMS JACEY
CRI-ET 70541519

GTPI +2487
 PTA +1837M +67F +69P 75%R 8/2013
 PTA +831NM -.01%F +.05%P100%US
 PTA +4.9PL 2.49SCS +1.9DPR 5.4%DCE
 PTA +2.74T +2.26UDC +2.34FLC 75%R 8/2013

LADYS-MANOR UNO AMIRA-ET
71592974 TL TY TD

GTPI +2288
 PTA +1044M +79F +43P 72%R 4/2014
 PTA +771NM +.15%F +.04%P
 PTA +6.3PL 2.76SCS +2.2DPR 5.8%DCE
 PTA +2.25T +1.81UDC +.89FLC 71%R 4/2014
 • Potential 13th Generation VG or EX!

Ms Jacey Audrey-ET

Born 1/21/2014 Reg. 840 3014334978 100%RHA

GTPI +2443 / GLPI +3050 / DGV +3106
 PTA +1557M +89F +61P +5.5PL +2.2DPR 4/2014
 PTA +.12%F +.05%P 6.1%DCE +841NM
 PTA +2.77SCS +2.52T +2.15UDC + 1.57FLC 4/2014

High Genomic Lot. Sells Absentee.
Buyer Satisfaction Guaranteed.

REGANCREST ALTAIOTA-ET 61898306

TV TL TY TD
 GM GTPI +2187
 PTA +1001M +77F +49P 98%R 8/2013
 PTA +2.24T +1.84UDC +1.44FLC 95%R 8/2013
COYNE-FARMS MASS JILL-ET 68677629
99% RHA
 GTPI +2306

AMIGHETI NUMERO UNO-ET
7990915143ITA TV TL TY TD

GTPI +2423
 PTA +2.93T +2.82UDC +1.96FLC 77%R 4/2014
LADYS-MANOR PLNT AMIRA-ET
65756791
 EX-90 EVVEE DOM 4-05 GTPI +2091
 PTA +1582M +60F +51P 81%R 4/2014
 PTA +569NM +.01%F +.01%P
 PTA +3.9PL 2.98SCS +.5DPR 6.4%DCE
 PTA +2.09T +1.75UDC +.85FLC 81%R 4/2014
 1-10 2 365 31970 4.0 1265 3.2 1032
 3-10 2 364 39370 4.0 1566 3.3 1284

3rd Dam: Ladys-Manor Gold Amelia-ET

(VG-85 +++VV DOM 2Y)
 1-10 2 365 31600 4.9 1535 3.6 1153

4th Dam: Ladys-Manor Amelia O-ET

(VG-85 VG-MS DOM 3Y)
 2-04 2 365 32110 4.0 1293 3.2 1025

5th Dam: Ladys-Manor Autumn

(VG-89 GMD DOM)
 2-03 2 365 35850 4.1 1476 3.4 1219

6th Dam: Ladys-Manor Torea-ET

(VG-86 GMD DOM)
 2-02 2 365 31610 4.2 1343 3.3 1045

7th Dam: Ladys-Manor Temptam-ET

(2E-90 EEEEEV GMD DOM)
 3-11 2 365 35420 4.5 1578 3.5 1240

LIFE 1713123810 4.5 5592 3.7 4592

8th Dam: Ladys-Manor Temptress Am-ET

(VG-89 GMD)
 8-05 2 365 32100 4.5 1438 3.1 992

9th Dam: Ladys-Manor Temptress Gem

(EX 91 VG-MS GMD DOM)
 3-02 2 365 34450 4.7 1602 3.2 1116

10th Dam: Ladys-Manor Top Gun Gemini-ET

(3E-93 EX-MS GMD DOM)
 3-11 2 365 36080 3.5 1246 3.3 1175

LIFE 2089 150300 3.8 5699 3.2 4781

11th Dam: Ladys-Manor Delightful Gem

(VG-88 VG-MS GMD DOM)
 6-02 2 365 31890 4.1 1314 3.1 862

LIFE 1940 147650 4.0 5946 3.2 4696

12th Dam: Ladys-Manor Donnas Delight

(VG-85)
 8-09 2 365 30780 3.7 1141 3.1 969

LIFE 2392 166610 3.7 6114 3.2 3852

13th Dam: Ladys-Manor Nancy Archie

(2E-90 VG-MS GMD)
 8-08 2 338 25930 3.9 1016

LIFE 2467 156000 3.7 5834



Beth Herges

Grandeur Uno Tamriel-ET
Sells as Lot 69

69

Grandeur Uno Tamriel-ET

*High Genomic Lot. Sells Absentee.
Buyer Satisfaction Guaranteed.*

Innovative Holstein Genetics LLC
clo Jeff Butler
1710 BE 7750 S. Road
Chebanse, IL 60922
217/341-2437

Born 10/3/2012 Reg. 71871762 100%RHA
GTPI +2401 / GLPI +2964 / DGV +3071
PTA +1616M +81F +54P 72%R 4/2014
PTA +776NM +.08%F +.02%P
PTA +5.1PL 2.70SCS +1.6DPR 4.7%DCE
PTA +2.77T +2.50UDC +1.78FLC 71%R 4/2014
• **Bred March 10, 2014 to Mr Moviestar Mardi**
Gras-ET 71494657, perfect to start IVF!

Terms: Cash unless prior arrangements are made specifically with seller and sale management is advised of these special terms in advance of the sale.

AMIGHETI NUMERO UNO-ET
7990915143ITA TV TL TY TD
GTPI +2435
PTA +740M +80F +37P 78%R 4/2014
PTA +814NM +.20%F +.05%P 100%US
PTA +6.2PL 2.55SCS +2.3DPR 5.4%DCE
PTA +2.93T +2.82UDC +1.96FLC 77%R 4/2014

GRANDEUR DOMAIN TAVITA-ET
69052912
50K GTPI +1968
PTA +1220M +54F +34P 81%R 4/2014
PTA +441NM +.03%F -.01%P
PTA +2.3PL 2.84SCS -.9DPR 5.2%DCE
PTA +2.31T +2.12UDC +1.55FLC 78%R 4/2014
2-02 3 337 30130 4.2 1261 3.4 1011
• Carried 3 Contracts as a heifer!

LONG-LANGS OMAN OMAN-ET
135746776 TV TL TY TD
VG-85 VVV+ 4-11 GM GTPI +2185
PTA +1102M +74F +65P 99%R 4/2014
AMIGHETI SHOTTE AVE-ET
17990346074ITA
EX-90

RONELEE TOYSTORY DOMAIN-ET
137974489 TV TL TY TD
EX-90 EEVV 3-06 GM GTPI +1894
PTA +2.44T +2.47UDC +1.43FLC 99%R 4/2014
GRANDEUR GW TRILLIAN-ET 61546910
EX-90 VVGEE 2E DOM 7-03 GTPI +1922
PTA +517M +43F +24P 87%R 4/2014
PTA +375NM +.09%F +.03%P
PTA +1.6PL 2.76SCS -.3DPR 6.2%DCE
PTA +2.41T +2.07UDC +2.28FLC 87%R 4/2014
5-01 2 365 42587 3.9 1656 3.1 1324
1-11 3 365 33440 4.0 1328 3.3 1113
• Sons in AI..

3rd Dam: Sandy-Valley Magna Tenny-ET
(VG-88 EEV+V DOM)
3-07 3 365 42360 3.8 1593 3.3 1396
4th Dam: Ricecrest Terry Tory-ET
(2E-93 EEVVEE GMD DOM)
6-06 2 365 48840 3.9 1905 3.2 1552
LIFE 1443 154650 3.9 5991 3.4 5322
5th Dam: Ricecrest Luke Lisa-ET
(4E-92 EEEEE GMD DOM)
6-07 2 365 36320 4.0 1440 3.4 1219
LIFE 2959 229320 3.9 9041 3.4 7799
6th Dam: Ricecrest Southwind Amy-ET
(GP-84 GMD DOM)
3-11 2 365 35170 3.5 1224 3.0 1047
LIFE 1348 117100 3.6 4170 3.1 3606
7th Dam: Ricecrest Ned Boy Noreen-ET
(2E-91 EX-MS GMD DOM)
7-04 2 365 35260 4.2 1489 3.2 1116
LIFE 2636 172940 4.2 7338 3.4 5810
8th Dam: Ricecrest Gemini Jayanna
(VG-87 VG-MS DOM)
10-02 2 365 32070 4.1 1323 3.0 966
LIFE 2962 210730 4.0 8395 3.1 6550
9th Dam: Ricecrest Elevation Ella
(VG-86 VG-MS DOM)
LIFE 2456 153140 3.6 5460 3.1 4266
10th Dam: Terracelane Ideal Star
(VG-88 VG-MS DOM)
7-08 2 365 26990 3.9 1045
LIFE 207856 3.7 7338

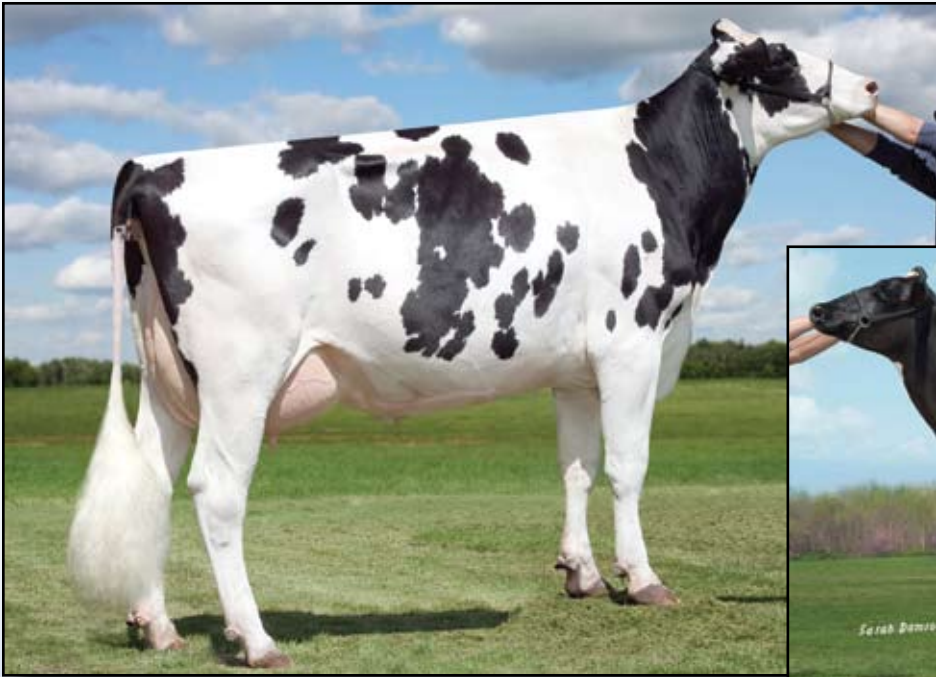

Sully Shottle May-TW
(VG-85 VG-MS DOM)
2nd Dam of Lot 70



Sully Planet Manitoba-ET
(GP-83 DOM)
Dam of Lot 70

70

Sully Numero Uno Madge-ET

Innovative Holstein Genetics LLC
c/o Jeff Butler
1710 BE 7750 S. Road
Chebanse, IL 60922
217/341-2437

Born 9/19/2012 Reg. 142076132 100%RHA

9K GTPI +2384 / GLPI +3105 / DGV +3170

PTA +1576M +74F +56P 72%R 4/2014

PTA +735NM +.06%F +.03%P

PTA +5.3PL 2.76SCS +1.0DPR 6.0%DCE

PTA +3.14T +2.74UDC +1.57FLC 72%R 4/2014

• Full Sister sold for \$250,000 in the 2012 Sale of Stars!!

• Ready to make Money!

High Genomic Lot. Sells Absentee.
Buyer Satisfaction Guaranteed.

Terms: Cash unless prior arrangements are made specifically with seller and sale management is advised of these special terms in advance of the sale.

AMIGHETI NUMERO UNO-ET
7990915143ITA TV TL TY TD

GTPI +2423

PTA +740M +80F +37P 78%R 4/2014

PTA +814NM +.20%F +.05%P 100%US

PTA +6.2PL 2.55SCS +2.3DPR 5.4%DCE

PTA +2.93T +2.82UDC +1.96FLC 77%R 4/2014

SULLY PLANET MANITOBA-ET
139853931

GP-83 +V+++ DOM 2-06 GTPI +2127

PTA +1848M +51F +60P 84%R 4/2014

PTA +521NM -.06%F +.02%P

PTA +3.0PL 2.89SCS -.2DPR 6.3%DCE

PTA +2.68T +1.90UDC +1.26FLC 82%R 4/2014

2-03 2 365 33290 3.9 1306 3.3 1104

• Perhaps one the most prolific embryo maker of high genomic offspring in the breed!

LONG-LANGS OMAN OMAN-ET
135746776 TV TL TY TD

VG-85 VVV+ 4-11 GM GTPI +2185

PTA +2.08T +1.78UDC +1.63FLC 99%R 4/2014

AMIGHETI SHOTTE AVE-ET

17990346074ITA

EX-90

ENSENADA TABOO PLANET-ET
60597003 TR TV TL TY TD

EX-90 EEVV 4-11 GM GTPI +2073

PTA +2105M +63F +62P 99%R 4/2014

SULLY SHOTTLE MAY-TW 138218285

EX-90 EEEEE DOM 6-01 GTPI +2040

PTA +1105M +30F +43P 91%R 4/2014

PTA +411NM -.04%F +.04%P

PTA +1.8PL 2.85SCS +5DPR 5.3%DCE

PTA +2.61T +2.12UDC +2.35FLC 91%R 4/2014

5-04 3 365 38970 3.5 1354 3.1 1226

2-02 3 365 34110 3.2 1095 3.3 1130

3rd Dam: MS Sully Oman Muetze-ET
(EX-90 EEVEV)

4-08 2 365 33860 3.4 1164 3.4 1150

4th Dam: Johnan Marshall Mint

(VG-85 VG-MS 2Y)

2-02 2 365 31030 3.1 961 3.0 941

5th Dam: Poly-Kow Durham Mincy-ET

(VG-88 VG-MS)

5-08 2 365 40100 3.0 1222 3.1 1244

LIFE 1541 124180 3.1 3880 3.3 4059

6th Dam: Poly-Pow Rudolph Mink-ET

(VG-86 VG-MS GMD DO1M)

2-00 2 365 29290 3.6 1054 3.4 987

7th Dam: Poly-Kow Lindy Mindy-ET

(VG-88 VG-MS GMD DOM)

3-08 2 365 39550 4.0 1589 3.0 1175

LIFE 2057 150290 3.9 5820 3.0 4556

8th Dam: Footprint Nick Milan

(VG-89 EEEVV GMD DOM)

5-10 2 365 34530 4.1 1430 3.3 1128

9th Dam: Footprint Mazda Command

(VG-85 GMD DOM)

3-03 2 305 30280 4.2 1270 3.2 959

10th Dam: VG-85

12th Dam: VG-85

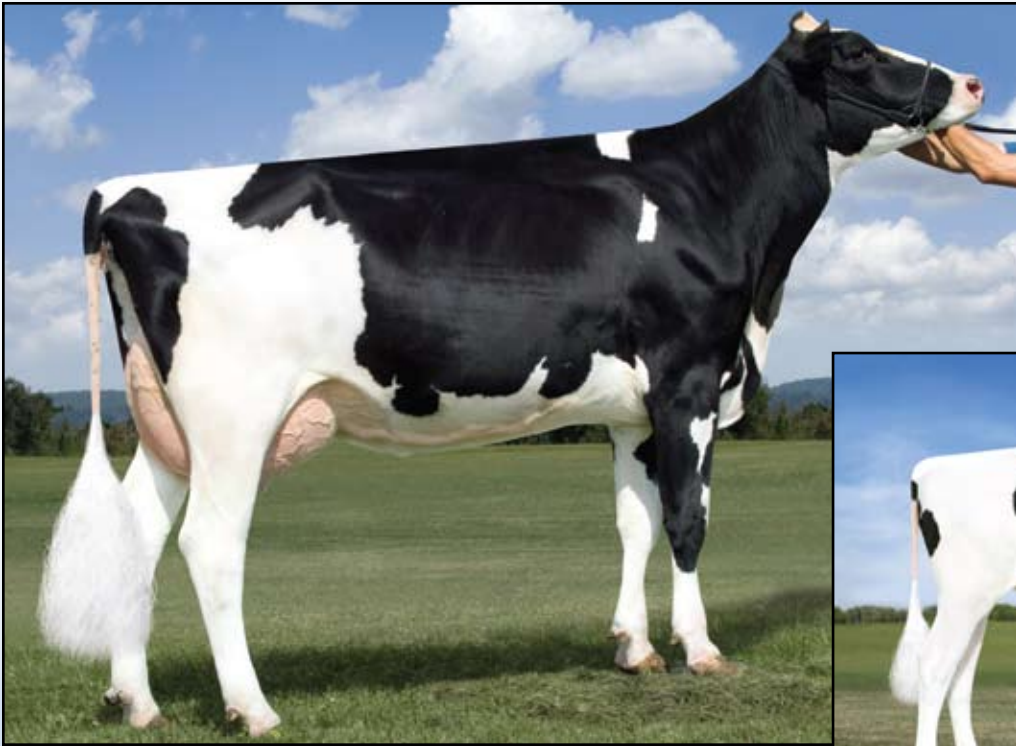

Glen-Toctin Bolt Lucille-ET
(VG-87 VG-MS DOM)
2nd Dam of Lot 71



Fustead Mogul Lana-ET
Dam of Lot 71

71

Ms Lana Coin 55426-ET

Born 1/6/2014 Reg. 840 3010354173 100%RHA
 GTPI +2437 / GLPI +3169 / DGV +3203
 PTA +1238M +79F +50P 70%R 4/2014
 PTA +859NM +.12%F +.05%P
 PTA +6.0PL 2.51SCS +1.2DPR 4.7%DCE
 PTA +2.68T +2.81UDC +2.02FLC 69%R 4/2014

Butler, SPL Midwest Dairy & Widholm Family Cattle
 clo Jeff Butler
 1710 BE 7750 S. Road
 Chebanse, IL 60922
 217/341-2437

*High Genomic Lot. Sells Absentee.
 Buyer Satisfaction Guaranteed.*

Terms: Cash unless prior arrangements are made specifically with seller and sale management is advised of these special terms in advance of the sale.

FARNEAR-TBR-BH CASHCOIN-ET
70354884 TV TL TY
 GTPI +2358
 PTA +1365M +70F +48P 77%R 4/2014
 PTA +821NM +.08%F +.03%P 100%US
 PTA +6.9PL 2.62SCS +1.0DPR 5.1%DCE
 PTA +2.65T +2.86UDC +.67FLC 75%R 4/2014

DE-SU OBSERVER-ET 65917481 TR TV
TL TY TD
 EX-90 EVEV 4-06 GM GTPI +2168
 PTA +2.70T +3.02UDC +.41FLC 99%R 4/2014
MS CHASSITY GOLDWYN CASH-ET
140175910
 VG-87-2Y CAN
 2-04 2 365 39375 4.3 1700 3.3 1296
 • One of the hottest young cows in the world!!

FUSTEAD MOGUL LANA-ET
141909219
 50K GTPI +2364
 PTA +1467M +84F +55P 73%R 4/2014
 PTA +716NM +.11%F +.04%P
 PTA +3.5PL 2.72SCS +2.2DPR 6.4%DCE
 PTA +2.84T +2.90UDC +3.07FLC 73%R 4/2014

MOUNTFIELD SSI DCY MOGUL-ET 840
3006972816 TR TV TL TY TD
 GTPI +2394
GLEN-TOCTIN BOLT LUCILLE-ET
140018015
 VG-87 VVEVV DOM 3-04 GTPI +2156
 PTA +1585M +73F +57P 81%R 4/2014
 PTA +511NM +.05%F +.03%P
 PTA +1.7PL 2.84SCS -.7DPR 7.8%DCE
 PTA +2.68T +2.31UDC +2.34FLC 82%R 4/2014
 2-04 2 365 27840 4.1 1142 3.4 959

3rd Dam: Glen-Toctin Oman Lillisha-ET
 (VG-87 VVVVVV GMD DOM)
 2-00 2 365 35900 4.4 1591 3.4 1237
4th Dam: Glen-Toctin Aaron Lilith-ET
 (EX-90 EX-MS GMD DOM)
 2-05 2 365 30180 5.6 1684 3.6 1082
5th Dam: Unicorn Celsius Lei-ET
 (VG-86 VG-MS GMD DOM)
 2-00 2 365 27840 4.5 1240 3.6 1001
6th Dam: Unicorn Blackstar Lilly
 (VG-87 VG-MS GMD DOM)
 2-00 2 305 24910 4.0 1001 3.3 819
7th Dam: Catoctin Melwood Loni-ET
 (VG-87 VG-MS GMD DOM)
 2-00 2 365 26760 4.3 1162 3.5 945
8th Dam: Unicorn Lucky Lynn-ET
 (VG-85 GMD DOM)
 5-06 2 365 37580 3.5 1320 3.2 1190
9th Dam: Unicorn Chairman Lynn
 (EX-90 EEEV GMD DOM)
 7-02 2 365 36990 3.8 1416 3.2 1187
 LIFE 1906 135090 4.2 5664 3.5 4558



Both Herzes

Butlerview Uno Sho-Off-ET
Sells as Lot 72 & Dam of Lots 73 & 74

72

Butlerview Uno Sho-Off-ET

Born 7/9/2012 Reg. 71494804 100%RHA

50K GTPI +2437 / GLPI +2947 / DGV +3042

PTA +501M +61F +31P 73%R 4/2014

PTA +775NM +.16%F +.06%P

PTA +6.5PL 2.48SCS +2.6DPR 6.1%DCE

PTA +3.40T +3.30UDC +2.69FLC 72%R 4/2014

CAN GPA +14C +13MS +12FL +2DS +8R

- **Huge Genomics in the Adeen family!!**
- **Sells Ready to Work!!**

*High Genomic Lot. Sells Absentee.
Buyer Satisfaction Guaranteed.*

*Innovative Holstein Genetics LLC
c/o Jeff Butler
1710 BE 7750 S. Road
Chebanse, IL 60922
217/341-2437*

- **Due October 26, 2014 to Mr Moviestar Mardi Gras-ET 71494657, Pregnant**

AMIGHETI NUMERO UNO-ET

7990915143ITA TV TL TY TD

GTPI +2423

PTA +740M +80F +37P 78%R 4/2014

PTA +814NM +.20%F +.05%P 100%US

PTA +6.2PL 2.55SCS +2.3DPR 5.4%DCE

PTA +2.93T +2.82UDC +1.96FLC 77%R 4/2014

LONG-LANGS OMAN OMAN-ET

135746776 TV TL TY TD

VG-85 VVV+ 4-11 GM GTPI +2185

PTA +2.08T +1.78UDC +1.63FLC 99%R 4/2014

AMIGHETI SHOTTE AVE-ET

17990346074ITA

EX-90

PICSTON SHOTTLE-ET 598172GBR

TV TL TY

EX-96-GBR GM GTPI +1929

PTA +2.29T +1.84UDC +1.58FLC 99%R 4/2014

KY-BLUE GW DANA-ET 139457788

EX-91 EE+VE 4-06 EX-93-MS 50K GTPI +1856

PTA +233NM +.17%F +.09%P

PTA +2.0PL 2.81SCS +6DPR 6.5%DCE

PTA +3.37T +3.02UDC +2.74FLC 80%R 4/2014

4-01 2 185 16880 4.5 766 3.2 541 (Inc)

- Her 1st Choice Female sold for \$20,000 in the 2011 Maryland State Sale

VISION-GEN SH SHO A12024-ET

69517360

VG-85 V+GVV 2-11 3K GTPI +2018

PTA +406NM +.11%F +.03%P

PTA +3.6PL 2.68SCS +1.2DPR 6.7%DCE

PTA +3.25T +3.09UDC +2.53FLC 73%R 4/2014

2-09 2 305 24331 4.5 1088 3.1 747 (Inc)

- High Ranking GTPI for her age group!!
- 2 Offspring over 2500 GTPI; +2581 GTPI & 3.95T!! And +2514 GTPI & 3.35T!!

Terms: Cash unless prior arrangements are made specifically with seller and sale management is advised of these special terms in advance of the sale.

3rd Dam: BVK Outside Diana-ET

(2E-92 EEEVE DOM)

5-01 2 365 31920 3.5 1129 3.2 1034

4th Dam: MS Kingstead Chief Adeen-ET

(2E-94 EEEEE DOM)

3-05 2 310 30180 4.0 1209 3.6 1077

LIFE 1382 100760 4.0 4010 3.6 3649

2x Nominated All-American

2x Member of All-American Produce

Queen of the Breed Finalist!

Full Sister to Adeen:

Shoremar S Alicia-ET (3E-97 EEEEE)

5th Dam: C Aitkenbrae Starbuck Ada

(2E-94 EEEEE DOM)

2-05 2 362 25000 3.6 908 3.4 845

LIFE 1554 105150 3.4 3600 3.4 3554

All-American Produce of Dam 2000 & 2001

All-American Sr. 3-Year-Old 1990

Res. All-Time All-American 3-Year-Old 2003

1st 3-Yr-Old & Grand Champ Eastern Nat'l '90



Butlerview Uno Sho-Off-ET
Sells as Lot 72 &
Dam of Lots 73 & 74



Vision-Gen Sh Sho A12024-ET
(VG-85 VG-MS 2Y)

Dam of Lot 72 & 2nd Dam of Lots 73 & 74

73

IHG Platinum Sassy-ET

Innovative Holstein Genetics LLC
clo Jeff Butler
1710 BE 7750 S. Road
Chebanse, IL 60922
217/341-2437

Born 1/3/2014 Reg. 840 3014259003 100%RHA
GTPI +2512

PTA +1418M +80F +.11% +51P +.03% +868NM 3/2014
PTA +6.5PL +1.4DPR +2.42SCS +3.18T +2.41FLC +2.91UDC

• The #2 Platinum Female in the World!

High Genomic Lot. Sells Absentee.
Buyer Satisfaction Guaranteed.

Terms: Cash unless prior arrangements are made specifically with seller and sale management is advised of these special terms in advance of the sale.

SEAGULL-BAY PLATINUM-ETS
70640250 TV TL TY TD

50K GTPI +2343
PTA +2075M +79F +72P 76%R 4/2014
PTA +742NM +.02%F +.04%P100%US
PTA +4.6PL 2.59SCS -.4DPR 5.6%DCE
PTA +2.73T +1.70UDC +1.43FLC 77%R 4/2014

BUTLerview UNO SHO-OFF-ET 71494804

50K GTPI +2437 / GLPI +2947 / DGV +3042
PTA +501M +61F +31P 73%R 4/2014
PTA +775NM +.16%F +.06%P
PTA +6.5PL 2.48SCS +2.6DPR 6.1%DCE
PTA +3.40T +3.30UDC +2.69FLC 72%R 4/2014
CAN GPA +14C +13MS +12FL +2DS +8R
• Huge Genomics in the Adeen family!!
• Sells as Lot 72

FLEVO GENETICS SNOWMAN-ET

388965513NLD
GM GTPI +2188
PTA +2417M +77F +72P 96%R 4/2014
AMMON-PEACHEY SHAUNA-ET
66228178
VG-87 VEV+V DOM 2-04 GTPI +2166
2-01 3 365 35116 4.1 1427 3.3 1146
• Many sons in A.I.!

AMIGHETI NUMERO UNO-ET

7990915143ITA TV TL TY TD
GTPI +2423
PTA +2.93T +2.82UDC +1.96FLC 77%R 4/2014

VISION-GEN SH SHO A12024-ET 69517360

VG-85 V+GVV 2-11 3K GTPI +2018
PTA +406NM +.11%F +.03%P
PTA +3.6PL 2.68SCS +1.2DPR 6.7%DCE
PTA +3.25T +3.09UDC +2.53FLC 73%R 4/2014
2-09 2 305 24331 4.5 1088 3.1 747 (Inc)
• High Ranking GTPI for her age group!!
• 2 Offspring over 2500 GTPI; +2581 GTPI & 3.95T!!
And +2514 GTPI & 3.35T!!

3rd Dam: KY-Blue GW Dana-ET

(EX-91 EX-93-MS)
4-01 2 185 16880 4.5 766 3.2 541 (Inc)
• Her 1st Choice Female sold for \$20,000 in the 2011 Maryland State Sale

4th Dam: BVK Outside Diana-ET

(2E-92 EEEVE DOM)
5-01 2 365 31920 3.5 1129 3.2 1034

5th Dam: MS Kingstead Chief Adeen-ET

(2E-94 EEEEE DOM)
3-05 2 310 30180 4.0 1209 3.6 1077
LIFE 1382 100760 4.0 4010 3.6 3649
2x Nominated All-American
2x Member of All-American Produce Queen of the Breed Finalist!
Full Sister to Adeen:

6th Dam: C Aitkenbrae Starbuck Ada

(2E-94 EEEEE DOM)
2-05 2 362 25000 3.6 908 3.4 845
LIFE 1554 105150 3.4 3600 3.4 3554
All-American Produce of Dam 2000 & 2001
All-American Sr. 3-Year-Old 1990
Res. All-Time All-American 3-Year-Old 2003
1st 3-Yr-Old & Grand Champ Eastern Nat'l '90



Beth Hergen

Vision-Gen Sh Sho A12024-ET (VG-85 VG-MS 2Y)
Dam of Lot 72 & 2nd Dam of Lots 73 & 74

74

IHG Platinum Shoiri-ET

Born 1/12/2014 Reg. 840 3014334809 100%RHA
 GTPI +2404

PTA +1302M +63F +.07% +58P +.07% +776NM 3/2014
 PTA +5.3PL +1.1DPR +2.39SCS +2.95T +2.51FLC +2.24UDC

High Genomic Lot. Sells Absentee.
Buyer Satisfaction Guaranteed.

Innovative Holstein Genetics LLC
 c/o Jeff Butler
 1710 BE 7750 S. Road
 Chebanse, IL 60922
 217/341-2437

Terms: Cash unless prior arrangements are made specifically with seller and sale management is advised of these special terms in advance of the sale.

SEAGULL-BAY PLATINUM-ETS
70640250 TV TL TY TD

50K GTPI +2343
 PTA +2075M +79F +72P 76%R 4/2014
 PTA +742NM +.02%F +.04%P100%US
 PTA +4.6PL 2.59SCS -.4DPR 5.6%DCE
 PTA +2.73T +1.70UDC +1.43FLC 77%R 4/2014

BUTLERVIEW UNO SHO-OFF-ET 71494804

50K GTPI +2437 / GLPI +2947 / DGV +3042
 PTA +501M +61F +31P 73%R 4/2014
 PTA +775NM +.16%F +.06%P
 PTA +6.5PL 2.48SCS +2.6DPR 6.1%DCE
 PTA +3.40T +3.30UDC +2.69FLC 72%R 4/2014
 CAN GPA +14C +13MS +12FL +2DS +8R
 • Huge Genomics in the Adeen family!!
 • Sells as Lot 72

FLEVO GENETICS SNOWMAN-ET

388965513NLD
 GM GTPI +2188
 PTA +2417M +77F +72P 96%R 4/2014
AMMON-PEACHEY SHAUNA-ET
66228178
 VG-87 VEV+V DOM 2-04 GTPI +2166
 2-01 3 365 35116 4.1 1427 3.3 1146
 • Many sons in A.I.!

AMIGHETI NUMERO UNO-ET

7990915143ITA TV TL TY TD
 GTPI +2423
 PTA +2.93T +2.82UDC +1.96FLC 77%R 4/2014
VISION-GEN SH SHO A12024-ET 69517360
 VG-85 V+GVV 2-11 3K GTPI +2018
 PTA +406NM +.11%F +.03%P
 PTA +3.6PL 2.68SCS +1.2DPR 6.7%DCE
 PTA +3.25T +3.09UDC +2.53FLC 73%R 4/2014
 2-09 2 305 24331 4.5 1088 3.1 747 (Inc)
 • High Ranking GTPI for her age group!!
 • 2 Offspring over 2500 GTPI; +2581 GTPI & 3.95T!!
 And +2514 GTPI & 3.35T!!

3rd Dam: KY-Blue GW Dana-ET
 (EX-91 EX-93-MS)
 4-01 2 185 16880 4.5 766 3.2 541 (Inc)
 • Her 1st Choice Female sold for \$20,000 in the 2011 Maryland State Sale
4th Dam: BVK Outside Diana-ET
 (2E-92 EEEVE DOM)
 5-01 2 365 31920 3.5 1129 3.2 1034
5th Dam: MS Kingstead Chief Adeen-ET
 (2E-94 EEEEE DOM)
 3-05 2 310 30180 4.0 1209 3.6 1077
 LIFE 1382 100760 4.0 4010 3.6 3649
 2x Nominated All-American
 2x Member of All-American Produce
 Queen of the Breed Finalist!
 Full Sister to Adeen:
 Shoremar S Alicia-ET (3E-97 EEEEE)
6th Dam: C Aitkenbrae Starbuck Ada
 (2E-94 EEEEE DOM)
 2-05 2 362 25000 3.6 908 3.4 845
 LIFE 1554 105150 3.4 3600 3.4 3554
 All-American Produce of Dam 2000 & 2001
 All-American Sr. 3-Year-Old 1990
 Res. All-Time All-American 3-Year-Old 2003
 1st 3-Yr-Old & Grand Champ Eastern Nat'l '90



Misty Springs Shottle Silk
(EX-90 EEEEV)
 Dam of Lot 75



D-K-Silk Atwood Satin-ET (VG-88)
 2nd Sr. 3-Year-Old & Reserve Intermediate Champion,
 Mid-East Spring National Show 2014
 Reserve All-Indiana Senior 2-Year-Old 2013
 Maternal Sister to Lot 75

75

1st Choice Female

• From 9 Total Females:

• 4 Goldchip Females Due March 2014 & 5 Brokaw Females Due in April

Ernest Kueffner & David Dymnt
 431 Potomac St
 Boonsboro, MD 21713
 301/639-2924

• Seller Guarantees a nice calf that is BY negative
 Maternal brothers to choice selling:
 D-K-Silk Symbol-ET @ Semex FC +15 +4.01T
 D-K-Silk Atwood Siren-ET EX-CAN FC +14 +3.88T

Terms: Cash unless prior arrangements are made specifically with seller and sale management is advised of these special terms in advance of the sale.

MR CHASSITY GOLD CHIP-ET
140145553 TR TV TL TD TY
 EX-92 EEVE 3-01 GTPI +1996
 PTA +211M +23F +0P 94%R 4/2014
 PTA +379NM +.06%F -.02%P 85%US
 PTA +2.8PL 2.56SCS -.1DPR 3.4%DCE
 PTA +3.70T +3.31UDC +3.16FLC 89%R 4/2014

MR ATWOOD BROKAW-ET 140602463
TR TV TL TY TD
 VG-86 VVV+ 2-07 GTPI +1915
 PTA +292M +30F +21P 77%R 4/2014
 PTA +113NM +.07%F +.05%P100%US
 PTA -1.3PL 3.12SCS -.8DPR 8.1%DCE
 PTA +4.53T +3.85UDC +3.00FLC 77%R 4/2014

MISTY SPRINGS SHOTTLE SILK
7639269C
 EX-90 EEEEV 4-10 7* GTPI +1799 / GLPI +2434
 PTA +868M +74F +27P 83%R 4/2014
 PTA +199NM +.16%F +.00%P
 PTA +2.17T +1.68UDC +1.02FLC 81%R 4/2014
 2-04 2 351 37125 5.2 1949 3.2 1179
 Res. All-ON Sr. 2-Year-Old 2008
 Nom. All-American Sr. 2-Year-Old 2008
 2nd 2-Yr-Old ON Discovery 2008
 • Dam of 1 EX & 4 VG Daughters!

PICSTON SHOTTLE-ET 598172GBR
TV TL TY
 EX-96-GBR GM GTPI +1951
WILLSONA FREELANCE SIZZLE
7419914C
 VG-86-2Y CAN 9* GTPI +1418
 2-02 3 335 25490 3.9 1003 3.1 789
 • Dam of 12 Very Good Daughters!

3rd Dam: Gen-I-Beg Convincer Silver-ET
 (VG-88-4Y CAN 15*)
 3-11 2 330 26338 3.7 974 3.1 828
4th Dam: Glen Drummond Splendor
 (VG-86-2Y CAN 37*)
 4-10 2 314 26510 4.2 1124 3.2 840
5th Dam: Glen Drummond Aero Flower
 (VG-88-3Y CAN 18*)
 2-03 2 326 25622 4.0 1032 3.4 822
6th Dam: Glen Drummond Shower-ET
 (EX CAN 13*)
 4-10 2 365 28583 4.8 1380 3.6 1016
7th Dam: Glen Drummond SC Jo Beth
 (EX-2E CAN 7*)
 5-09 3 305 31358 4.0 1263 3.1 974
 LIFE 6 Lact. 141637 4.2 5994 3.2 3593
8th Dam: Glen Drummond Matt Beth
 (VG-85 CAN 4*)
 11-10 2 365 25038 3.7 935 2.8 697
 LIFE 5 Lact. 105953 4.1 4295
9th Dam: Glen Drummond Marquis Beth
 (VG CAN)
 LIFE 8 Lact. 112688 4.2 4766
10th Dam: Ferglynn Rag Apple Berta
 (VG CAN 3*)
 LIFE 9 Lact. 208857 4.0 8344



Whittier-CF Atwood Love-ET (VG-88 VG-MS 2Y)
Dam of Lot 76

76

Golden-Oaks D Lovesong-ET *TL *TD

Born 10/29/2013 Reg. 72179470 99%RHA
 9K GTPI +2319

PTA +1180M +36F +45P 72%R 4/2014
 PTA +565NM -.03%F +.03%P
 PTA +4.1PL 2.62SCS +1.2DPR 4.6%DCE
 PTA +4.13T +2.63UDC +3.20FLC 71%R 4/2014

Golden Oaks Farm
 c/o Ethan Heinzmann
 P.O. Box 37
 Wauconda, IL 60084
 847/526-6644

Terms: Cash unless prior arrangements are made specifically with seller and sale management is advised of these special terms in advance of the sale.

VAL-BISSON DOORMAN 107281711C
TV TL TY TD 99% RHA

50K GTPI +2370
 PTA +946M +60F +50P 77%R 4/2014
 PTA +660NM +.10%F +.08%P 100%US
 PTA +3.8PL 2.53SCS +0DPR 4.3%DCE
 PTA +4.02T +3.20UDC +2.18FLC 76%R 4/2014

WHITTIER-CF ATWOOD LOVE-ET
140908952

VG-88 EV+VV 2-05 GTPI +2007
 PTA +769M +20F +19P 80%R 4/2014
 PTA +320NM -.03%F -.02%P
 PTA +2.8PL 2.70SCS -1.1DPR 7.0%DCE
 PTA +3.97T +2.80UDC +3.13FLC 81%R 4/2014
 1-11 3 365 30930 3.2 995 3.3 1016
 • The #7 Type Cow in the Breed!
 Maternal Sister to:
 Whittier-CF Mac Lucina-ET (VG-88-4Y CAN)
 2-02 2 335 23521 4.0 948 3.4 811
 Whittier-CF Atwod Lively-ET (VG-85-3Y CAN)
 1-11 2 336 24830 3.8 941 3.2 791

DE-SU BOOKEM-ET 66636657 99% RHA
TR TV TL TY TD

VG-86 VV+V 3-08 GM GTPI +2279
 PTA +1585M +49F +61P 99%R 4/2014
VAL-BISSON SHOTTLE IMELDA-ET
106173432C
 VG-85-2Y CAN GTPI +2023
 1-11 2 365 25531 4.2 1076 3.7 957

MAPLE-DOWNS-I G W ATWOOD
8956379C TV TR TL TD TY

EX-90 EE+V 4-06 GTPI +1942
 PTA +4.66T +3.51UDC +3.74FLC 99%R 4/2014
CALBRETT SHOTTLE LUCY-ET 7978111C
 EX-94 EEEEE 2E 6-09
 4-04 2 351 32450 4.1 1320 3.3 1066
 2-05 2 365 30590 4.1 1242 3.5 1083
 5-05 2 365 32680 3.6 1177 3.2 1058
 6-06 2 341 29710 3.6 1057 3.2 964
 LIFE 1541 131930 3.8 5062 3.3 4389

3rd Dam: Petinesca-I Durham Ladina-ET
 (VG-89 4Y CAN 6*)

3-02 2 365 33497 4.1 1367 3.1 1052
 Numerous embryos exported Worldwide
 Full Sister to Savage-Leigh Licorice
 (EX-92 GMD DOM)

4th Dam: Savage-Leigh Bellwood Linda
 (2E-92 EX-MS GMD DOM 1*)

2-10 2 365 40240 5.8 2349 3.4 1358
 Nom. All-American Jr. 3-Year-Old '99
 Nom. Global Cow of the Year '05
 Dam of 12 VG or EX daughters!

5th Dam: Savage-Leigh Star Linda-ET
 (VG-87 EX-MS GMD)

2-02 2 365 30890 4.0 1236 3.1 952

6th Dam: Savage-Leigh Glenview Linda
 (EX-90 GMD)

6-08 2 365 41820 4.6 1936 3.0 1247
 LIFE 1892 150300 4.4 6636 3.2 4813

7th Dam: Savage-Leigh Lindas Chariman
 (GP-84)

5-10 2 365 30620 3.8 1167 3.3 1013
 LIFE 1972 121550 3.9 4718 3.3 4013

8th Dam: Savage-Leigh Creek Lydia
 (VG-88)

4-11 2 344 16390 4.2 685 3.1 511

9th Dam: Savage-Leigh Kate Linda (VG-85)
 6-01 2 305 19940 4.0 793



Ocean-View Derry Zamara-ET
(3E-93 EEEEE)
Dam of Lot 77

Ocean-View Allen Zamora-ET
(EX-93 EX-MS)
Maternal Sister to the Dam of Lot 77

77 Ocean-View Atwood Zandra

Ocean View Genetics
 4274 Weier LN
 Deerfield, WI 53531
 707/756-2651

Born 6/30/2013 Reg. Pending 100%RHA

• Potential 6th Generation Excellent!

Terms: Cash unless prior arrangements are made specifically with seller and sale management is advised of these special terms in advance of the sale.

MAPLE-DOWNS-I G W ATWOOD
8956379C TV TR TL TD TY
 EX-90 EE+V 4-06 GTPI +1942
 PTA +294M +51F +15P 99%R 4/2014
 PTA +219NM +.15%F +.02%P 67%US
 PTA +1.0PL 2.97SCS -2.5DPR 8.9%DCE
 PTA +4.66T +3.51UDC +3.74FLC 99%R 4/2014

OCEAN-VIEW DERRY ZAMARA-ET
134636021

EX-93 EEEEE 3E 9-01
 5-00 2 365 37630 4.1 1560 3.4 1279
 3-10 2 365 33360 4.5 1491 3.4 1120
 8-02 2 365 31610 4.5 1429 3.3 1052
 6-06 2 365 32090 4.3 1392 3.3 1064
 2-02 2 365 26120 4.3 1127 3.2 847
 LIFE 2368 188590 4.5 8407 3.4 6456
 Res All California 5-Year-Old 2009

BRAEDALE GOLDWYN 10705608C TL

GP-84-8Y CAN Extra GM GTPI +1879

MD-DELIGHT DURHAM ATLEE-ET

131704103

EX-92 EEEEE GMD DOM 4-06

3-11 2 365 38290 5.5 2091 3.3 1249

All-American Sr. 3-Year-Old 2005

REGANCREST EMORY DERRY-ET

2300873 TV TL

EX-94 EEEE 4-07 GM GTPI +1167

OCEAN-VIEW MANDEL ZANDRA 15982323

EX-95 EEEEE 2E GMD DOM 6-02

3-09 2 365 37710 4.2 1597 3.5 1325

5-07 2 365 36110 4.4 1571 3.5 1249

2-05 2 365 26200 4.5 1189 3.4 885

LIFE 1774 148270 4.6 6748 3.7 5433

Reserve All-American Best Three Female '98 & '02

1st Jr. 2-Yr-Old Fall Western National '98

Int. Champion & HM Grand Fall Western National '98

Champion Bred & Owned Fall Western National '98

Champion Bred & Owned Western Spring National '00

Reserve Senior Champion California State Show '02

1st Aged Cow Western Spring National '02

2nd Western Spring National 125,000 Lb Cow '03

Member All-California Dam & Daughter '02 - '03

Sisters to the Dam:
Ocean-View Allen Zamora-ET
 (EX-93 EX-MS)
 High Seller In Ocean View Dispersal
Ocean-View Blitz Zandra-ET (EX-92 EX-MS)
Ocean-View Durham Zandra-ET
 (EX-91 EX-MS GMD)
 Res. Int. Champion '03 California State Show
 Champion '03 California Holstein Futurity
Ocean-View Blitz Zerena-ET (EX-91 EX-MS)
Ocean-View Derry Zandra-ET
 (2E-90 EX-MS)
Ocean-View Marsh Zohra-ET (EX-90 EX-MS)
Ocean-View Eland Zandra-ET
 (EX-90 EX-MS)
Ocean-View Eland Zindra-ET (EX-90 EX-MS)
Ocean-View Merch Zandra-ET
 (EX-90 EX-MS)
Ocean-View Outside Zandra (EX-90)
Also An Ex Lou Daughter In Europe

3rd Dam: Moore-Farms Sexy Zandra
 (EX-92 EEEEE GMD DOM)
 3-08 2 365 36000 4.0 1422 3.1 1107
 LIFE 3337 263670 3.8 10103 3.2 8476
 3 Full Sisters: EX-91, EX-90 & VG-86
4th Dam: Moore-Farms Valiant Smurf
 (EX-90 GMD DOM)
 7-08 2 334 31710 4.2 1331 3.2 1025
 LIFE 2406 170890 4.4 7454 3.4 5751
5th Dam: Moore-Farms Snotty Elevation
 (2E-91 EX-MS)
 5-08 2 330 20590 4.4 901 3.2 658
 LIFE 1771 107780 4.1 4446 3.1 3340
6th Dam: Moore-Farms Fond Snoop-TW
 (VG-86)
 LIFE 2375 124690 4.4 5458 3.3 2286

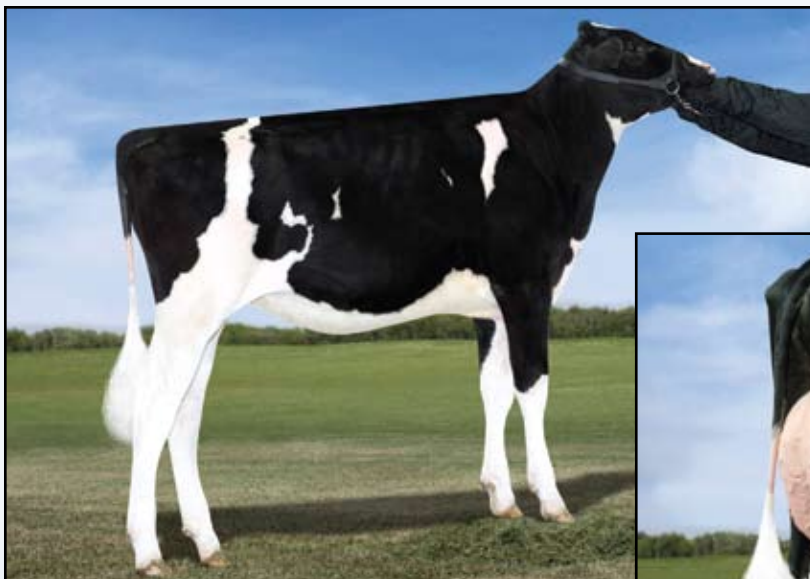

Ms Abrianna Goldaction-ET
Sells as Lot 78



BVK Atwood Abrianna-ET
(EX-92 EX-MS)
Dam of Lot 78

78

Ms Abrianna Goldaction-ET

Jeff Butler & Ferme Blondin
1710 BE 7750 S. Road
Chebanse, IL 60922
217/341-2437

Born 6/22/2013 Reg. 72437901 100%RHA
77K GTPI +1810

PTA -714M +8F -3P 76%R 4/2014
PTA +94NM +.13%F +.07%P +.0PL 2.95SCS -.1DPR 7.6%DCE
PTA +4.19T +3.56UDC +3.36FLC 76%R 4/2014

• **Big Time Summer Yearling!**

BRAEDALE GOLDWYN 10705608C TL

CAN GP-84-8Y Extra GM GTPI +1879
PTA -9M +31F +13P 99%R 4/2014
PTA +312NM +.12%F +.05%P 9%US
PTA +.7PL 2.66SCS -.1DPR 5.3%DCE
PTA +2.80T +2.45UDC +2.36FLC 99%R 4/2014

SHOREMAR JAMES 5902195C TV TL

GP-81-2Y CAN GM
BRAEDALE BALER TWINE-ETS
6860888C TL
CAN VG-86-2Y 33*
2-01 2 365 30906 4.9 1521 3.4 1052

Terms: Standard ET Terms unless special ET terms are approved by seller or sale management prior to the sale.
(35% Down/balance due 3-4 months of age)

BVK ATWOOD ABRIANNA-ET

140658941 BL TD
EX-92 EEEVE 3-05
2-02 2 305 21047 4.0 835 3.3 690
3-02 2 283 23792 5.1 1202 3.4 802 (Inc)
Res. All-American Jr. 3-Year-Old 2013
2nd Jr. 3-Year-Old World Dairy Expo 2013
1st Jr. 3 Yr-Old & Grand Champion IL State Fair 2013
• Topped the 2012 Impact of Ada Sale at \$49,000
• Full Sister to:
BVK Atwood Arianna-ET (VG-89 EX-91-MS 2Y)
1st Jr. 3 Year Old New York Spring 2013
Unanimous All-American Jr. 2-Year-Old 2012
All-Canadian Jr. 2-Year-Old 2012
• Another Full Sister, BVK Atwood Andrea (EX-92), was 3rd Jr. 3-Yr-Old WDE 2013 and HM All-American!!

MAPLE-DOWNS-I G W ATWOOD

8956379C TV TR TL TD
EX-90 EE+V 4-06 GTPI +1942
MS KINGSTEAD CHIEF ADEEN-ET
17302711 BL
EX-94 EEEEE 2E DOM 6-07
3-05 2 310 30180 4.0 1209 3.6 1077
6-04 2 365 28820 4.1 1191 3.5 1013
4-05 2 324 24250 3.8 933 3.7 892
LIFE 1382 100760 4.0 4010 3.6 3649

- 2X Member All-American Produce
- Nom. All-American Jr. 3-Year-Old
- Nom. All-American 4-Year-Old
- Dam of 27 VG & 24 EX Offspring

3rd Dam: C Aitkenbrae Starbuck Ada

(2E-94 EEEEE DOM)
2-05 2 362 25000 3.6 908 3.4 845
LIFE 137740 3.4 4747 3.2 4389
All-American Produce of Dam 2000 & 2001
All-American Sr. 3-Year-Old 1990
Res. All-Time All-American 3-Year-Old 2003
1st 3-Yr-Old & Grand Champ Eastern Nat'l '90

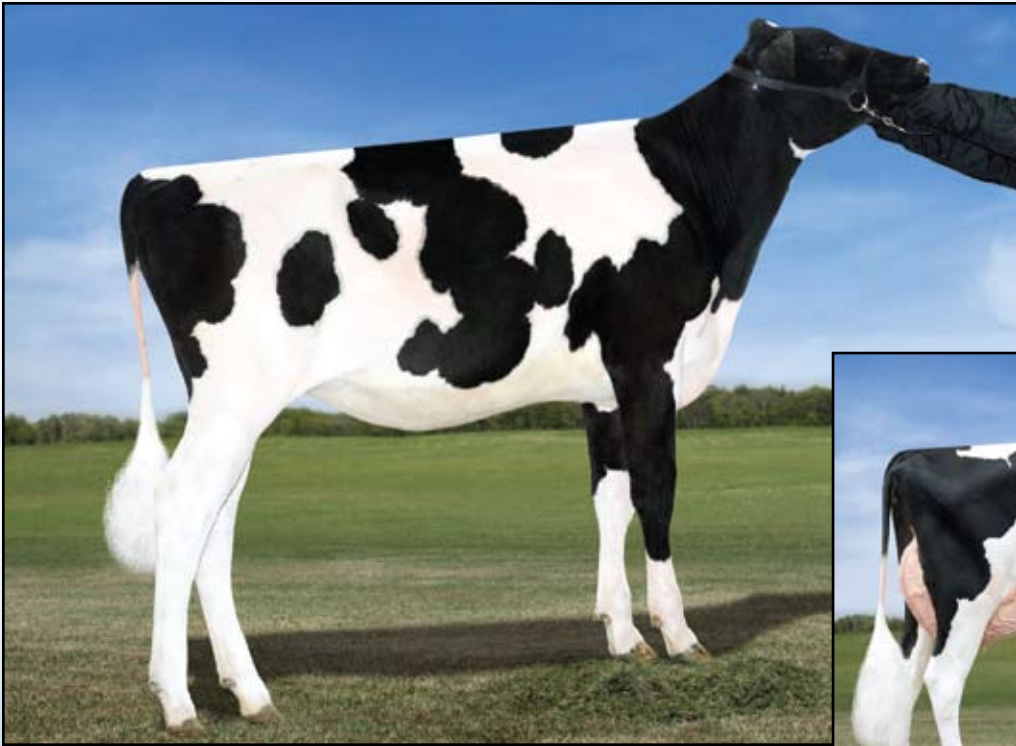

Butlerview Gold After-ET
Sells as Lot 79

BVK Atwood Abrianna-ET
(EX-92 EX-MS)
Dam of Lot 79

79

Butlerview Gold After-ET

Jeff Butler
1710 BE 7750 S. Road
Chebanse, IL 60922
217/341-2437

Born 9/1/2013 Reg. 840 3012559713 100%RHA
77K GTPI +1764 / GLPI +2284 / DGV +2256
PTA +153NM +3.44T +2.97T +2.11FLC 1/2014
• Beautiful Calf!

BRAEDALE GOLDWYN 10705608C TL
CAN GP-84-8Y Extra GM GTPI +1879
PTA -9M +31F +13P 99%R 4/2014
PTA +312NM +.12%F +.05%P 9%US
PTA +.7PL 2.66SCS -.1DPR 5.3%DCE
PTA +2.80T +2.45UDC +2.36FLC 99%R 4/2014

SHOREMAR JAMES 5902195C TV TL
GP-81-2Y CAN GM
BRAEDALE BALER TWINE-ETS
6860888C TL
CAN VG-86-2Y 33*
2-01 2 365 30906 4.9 1521 3.4 1052

BVK ATWOOD ABRIANNA-ET
140658941 BL TD
EX-92 EEEVE 3-05 9K
2-02 2 305 21047 4.0 835 3.3 690
3-02 2 283 23792 5.1 1202 3.4 802 (Inc)
Res. All-American Jr. 3-Year-Old 2013
2nd Jr. 3-Year-Old World Dairy Expo 2013
1st Jr. 3 Yr-Old & Grand Champion IL State Fair 2013
• Topped the 2012 Impact of Ada Sale at \$49,000
• Full Sister to:
BVK Atwood Arianna-ET (VG-89 EX-91-MS 2Y)
1st Jr. 3 Year Old New York Spring 2013
Unanimous All-American Jr. 2-Year-Old 2012
All-Canadian Jr. 2-Year-Old 2012
• Another Full Sister, BVK Atwood Andrea (EX-92), was
3rd Jr. 3-Yr-Old WDE 2013 and HM All-American!!

MAPLE-DOWNS-I G W ATWOOD
8956379C TV TR TL TD
EX-90 EE+V 4-06 GTPI +1942
MS KINGSTEAD CHIEF ADEEN-ET
17302711 BL
EX-94 EEEEE 2E DOM 6-07
3-05 2 310 30180 4.0 1209 3.6 1077
6-04 2 365 28820 4.1 1191 3.5 1013
4-05 2 324 24250 3.8 933 3.7 892
LIFE 1382 100760 4.0 4010 3.6 3649
• 2X Member All-American Produce
• Nom. All-American Jr. 3-Year-Old
• Nom. All-American 4-Year-Old
• Dam of 27 VG & 24 EX Offspring
• Adeen's Shottle daughter Sold for \$39,000 in the
2009 International Intrigue Sale
• Adeen's 1st Choice by Atwood Sold for \$21,500
(that choice turned out to be Arianna!)

Terms: Cash unless prior arrangements are made specifically with seller and sale management is advised of these special terms in advance of the sale.

3rd Dam: C Aitkenbrae Starbuck Ada
(2E-94 EEEEE DOM)
2-05 2 362 25000 3.6 908 3.4 845
LIFE 137740 3.4 4747 3.2 4389
All-American Produce of Dam 2000 & 2001
All-American Sr. 3-Year-Old 1990
Res. All-Time All-American 3-Year-Old 2003
1st 3-Yr-Old & Grand Champ Eastern Nat'l '90

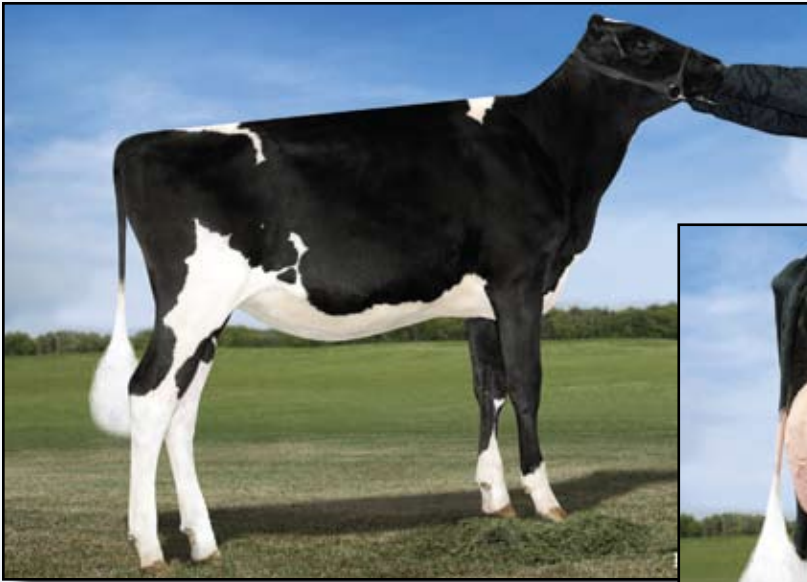

Butlerview GC Asset-ET
Sells as Lot 80



BVK Atwood Abrianna-ET
(EX-92 EX-MS)
Dam of Lot 80

80

Butlerview GC Asset-ET

Jeff Butler
1710 BE 7750 S. Road
Chebanse, IL 60922
217/341-2437

Born 9/3/2013 Reg. 840 3012559724 100%RHA
77K GTPI +1795 / GLPI +2393 / DGV +2409
PTA +128NM +.11%F +.05%P
PTA +.8PL 2.96SCS -.1DPR 6.1%DCE
PTA +3.63T +3.09UDC +3.43FLC 75%R 4/2014
• **Awesome Calf!!**

Terms: Cash unless prior arrangements are made specifically with seller and sale management is advised of these special terms in advance of the sale.

MR CHASSITY GOLD CHIP-ET
140145553 TR TV TL TD TY
EX-92 EEEVE 3-01 GTPI +1996
PTA +211M +23F +0P 94%R 4/2014
PTA +379NM +.06%F -.02%P 85%US
PTA +2.8PL 2.56SCS -.1DPR 3.4%DCE
PTA +3.70T +3.31UDC +3.16FLC 89%R 4/2014

BVK ATWOOD ABRIANNA-ET
140658941 BL TD
EX-92 EEEVE 3-05 9K
2-02 2 305 21047 4.0 835 3.3 690
3-02 2 283 23792 5.1 1202 3.4 802 (Inc)
Res. All-American Jr. 3-Year-Old 2013
2nd Jr. 3-Year-Old World Dairy Expo 2013
1st Jr. 3 Yr-Old & Grand Champion IL State Fair 2013
• Topped the 2012 Impact of Ada Sale at \$49,000
• Full Sister to:
BVK Atwood Arianna-ET (VG-89 EX-91-MS 2Y)
1st Jr. 3 Year Old New York Spring 2013
Unanimous All-American Jr. 2-Year-Old 2012
All-Canadian Jr. 2-Year-Old 2012
• Another Full Sister, BVK Atwood Andrea (EX-92), was 3rd Jr. 3-Yr-Old WDE 2013 and HM All-American!!

BRAEDALE GOLDWYN 10705608C TL
CAN GP-84-8Y Extra GM GTPI +1879
REGANCREST S CHASSITY-ET 62496899
EX-92 EEEVE GMD DOM 4-05 4*
3-10 2 365 42280 4.3 1798 2.7 1150
LIFE 1071 105520 4.2 4383 3.0 3158
• Sold for \$1,500,000 as a package with several sons & dtrs in the 2009 Internat'l Intrigue Sale

MAPLE-DOWNS-I G W ATWOOD
8956379C TV TR TL TD
EX-90 EE+V 4-06 GTPI +1942
MS KINGSTEAD CHIEF ADEEN-ET
17302711 BL
EX-94 EEEEE 2E DOM 6-07
3-05 2 310 30180 4.0 1209 3.6 1077
6-04 2 365 28820 4.1 1191 3.5 1013
LIFE 1382 100760 4.0 4010 3.6 3649
• 2X Member All-American Produce
• Nom. All-American Jr. 3-Year-Old
• Nom. All-American 4-Year-Old
• Dam of 27 VG & 24 EX Offspring
• Adeen's Shottle daughter Sold for \$39,000 in the 2009 International Intrigue Sale

3rd Dam: C Aitkenbrae Starbuck Ada
(2E-94 EEEEE DOM)
2-05 2 362 25000 3.6 908 3.4 845
LIFE 137740 3.4 4747 3.2 4389
All-American Produce of Dam 2000 & 2001
All-American Sr. 3-Year-Old 1990
Res. All-Time All-American 3-Year-Old 2003
1st 3-Yr-Old & Grand Champ Eastern Nat'l '90



Butlerview GC Wisdom-ET
Sells as Lot 81



Rockymountain Gold Winter
(EX-94 EX-MS)
Dam of Lot 81

81

Butlerview GC Wisdom-ET

Jeff Butler
1710 BE 7750 S. Road
Chebanse, IL 60922
217/341-2437

Born 9/1/2013 Reg. 840 840 3012559769 100%RHA

GTPI +1908 / GLPI +2483 / DGV +2527
PTA +463M +32F +.06% +11P -.01% 2/2014
PTA +139NM +.2PL +.3DPR 5.1%DCE
PTA +2.88SCS +3.57T +2.49UDC +3.14FLC

• **Over 52' Tall ~ Great Calf!**

Terms: Cash unless prior arrangements are made specifically with seller and sale management is advised of these special terms in advance of the sale.

MR CHASSITY GOLD CHIP-ET

140145553 TR TV TL TD TY
EX-92 EEVE 3-01 GTPI +1996
PTA +211M +23F +0P 94%R 4/2014
PTA +379NM +.06%F -.02%P 85%US
PTA +2.8PL 2.56SCS -.1DPR 3.4%DCE
PTA +3.70T +3.31UDC +3.16FLC 89%R 4/2014

ROCKYMOUNTAIN GOLD WINTER

9671593C RC
EX-94 EEVEE 5-08
4-04 2 320 31477 4.0 1274 3.3 1033
3-04 2 298 26202 4.2 1096 3.5 917
1st 5 Year old Illinois State Fair 2013
1st 5 Year Old Illinois Championship Show 2013
Nom. All-American Sr. 3-Yr-Old 2011
Nom. All-Canadian Sr. 3-Yr-Old 2011
HM All-Quebec Sr. 3-Yr-Old 2011
Grand Champion Maxville Spring Show 2011
1st Sr. 3-Yr-Old Maxville Spring 2011
5th Sr. 3-Yr-Old QC Provincial Show 2011
6th Sr. 3-Yr-Old World Dairy Expo 2011
• Sold for 154,000 in the 2012 International Intrigue Sale!!

BRAEDALE GOLDWYN 10705608C TL

CAN GP-84-8Y Extra GM GTPI +1879
REGANCREST S CHASSITY-ET 62496899
EX-92 EEEVE GMD DOM 4-05 4*
3-10 2 365 42280 4.3 1798 2.7 1150
LIFE 1071 105520 4.2 4383 3.0 3158
• Sold for \$1,500,000 as a package with several sons & dtrs in the 2009 Internat'l Intrigue Sale

BRAEDALE GOLDWYN 10705608C TL

CAN GP-84-8Y Extra GM GTPI +1879
RAELAND LEDUC WILHELMINA 10788731C
CAN EX-92-2E 6*
4-05 2 365 40327 4.8 1933 3.3 1327
7-07 2 365 35670 4.5 1592 3.2 1124
3-05 2 310 29370 4.8 1396 3.3 955
2-06 2 268 16759 4.0 672 3.3 558
LIFE 4 Lact. 129357 4.6 5988 3.3 4286
Res. All-Canadian Jr. 3-Yr-Old 2004
Grand Calgary Spring 2005
3rd Jr. 3-Yr-Old Royal 2004
1st 4-Yr-Old Calgary Spring 2005
1st Jr. 3-Yr-Old Calgary Spring 2004

3rd Dam: Raeland R Marker Winnie
(CAN VG-87-3Y 2*)
6-03 2 365 15600 4.2 648 3.2 496
• Dam of 1 EX & 2 VG daughters
4th Dam: Raeland Lincoln Willamina
(CAN VG-85-4Y)
5-07 2 347 16656 4.3 714 3.6 597
5th Dam: Dalrae Unique Winny
(CAN VG-85-5Y 2*)
10-00 2 353 21530 4.0 855 3.3 721
LIFE 9 Lact. 172514 3.9 6757 3.4 5875
6th Dam: Laron Medalist Whiteie
(CAN VG-86-4Y)
4-11 2 321 19542 3.7 732 3.3 637
3-11 2 304 18243 3.7 679 3.3 606



Ms Baltimor Cutie-ET (EX-92 EEEEE)
Dam of Lot 82

1st Choice Female

82

Reuter Dairy, Inc.
 Richard & Daniel Reuter
 9434 Dutch Ln
 Peosta, IA 52068
 563/590-3957

• From 6 Females;

- 2 Windbrook Females Due May 15, 2014
- 1 Windbrook Female Due June 2, 2014
- 1 Windbrook Female Due September 1, 2014
- 2 Sid Females Due September 1, 2014

Terms: Standard ET Terms unless special ET
 terms are approved by seller or sale management prior to the sale.
 (35% Down/balance due 3-4 months of age)

GILLETTE WINDBROOK-ETS
7816429C TV TL TY TD

EX-97 CAN Extra 50K GTPI +1850
 PTA +621M +41F +26P 97%R 4/2014
 PTA +260NM +.07%F +.03%P 9%US
 PTA +.4PL 2.92SCS -1.9DPR 5.6%DCE
 PTA +2.92T +2.14UDC +2.70FLC 94%R 4/2014

MS BALTIMOR CUTIE-ET 140204094

EX-92 EEEEE 4-02 6K GTPI +1816
 PTA +305M +19F +19P 75%R 4/2014
 PTA +130NM +.03%F +.04%P
 PTA -.8PL 2.98SCS -.3DPR 5.9%DCE
 PTA +3.39T +2.77UDC +1.99FLC 79%R 4/2014
 2-07 3 316 32527 4.3 1382 3.0 988
 3-08 2 298 35773 4.1 1478 3.3 1176 (Inc)

PINE-TREE SID-ET 62175895 TY

VG-86-2Y CAN ST GTPI +1625
 PTA -87M +25F +5P 98%R 4/2014
 PTA +95NM +.11%F +.03%P 28%US
 PTA -1.1PL 2.80SCS -2.6DPR 6.5%DCE
 PTA +2.79T +2.77UDC +.91FLC 97%R 4/2014

REGANCREST BALTIMOR-ET 61898426 TY

50K GTPI +1822
 PTA +1326M +36F +31P 98%R 4/2014
 PTA +3.17T +2.24UDC +1.43FLC 97%R 4/2014

MS GOLDWYN CHERYL-ET 137487804

EX-94 EEEEE 2E 6-09 GTPI +1684
 PTA +2.64T +1.85UDC +2.49FLC 80%R 4/2014
 2-01 2 365 34510 4.3 1483 3.3 1136

- Sons in A.I.
- Dam of MS Planet Cheri-ET (VG-86-2Y CAN)
- 2-03 2 365 33878 4.4 1495 3.2 1078
- Sold for \$78,000

3rd Dam: Wilcoxview Drm Carmella-ET

(4E-94 EEEEE GM)
 3-08 2 365 41870 3.7 1555 3.2 1328
 LIFE 2235 179170 3.7 6633 3.3 5937

4th Dam: Wilcoxview BC Cami-ET

(EX-93 EEEVE DOM)
 3-09 2 365 30530 3.6 1100 3.3 993
 Unanimous All-American 3-YEAR-Old 1999

5th Dam: Roylane Mark Carmen

(2E-94 EX-MS GMD DOM)
 4-11 2 365 30260 4.3 1289 3.3 992
 LIFE 1837 134280 4.2 5599 3.3 4374

6th Dam: Natzke Valiant Coreen-ET

(VG-88 DOM GMD)
 5-09 2 365 34300 4.0 1382 3.3 1136
 LIFE 2012 154510 3.8 5897 3.4 5226

7th Dam: Natzke Elevation Carmen

(VG-87 GMD DOM)
 5-02 3 365 27800 3.8 1070

8th Dam: Talisman-Hill Croixco Camile

(VG-86 VG-MS)
 5-01 2 365 23100 3.6 827
 LIFE 1635 101390 3.6 3666

9th Dam: Chambric Crusader Clarice

(VG-88)
 4-09 2 305 16980 4.0 642

10th Dam: Chambric Citation Clarice

(VG-87)
 5-06 2 350 20610 3.8 792

11th Dam: Pabst Inga Duchess 2D

2-07 2 351 14901 3.6 537

12th Dam: Pabst Inga Duchess-Twin (VG-89)

2-00 2 345 16631 3.6 597

13th Dam: Plain View Inga (EX-94)

6-00 2 365 24776 4.2 1045
 All-American Aged Cow 1956



Milksource Goldwyn Africa-ET (EX-92 EX-MS)

All-Wisconsin 4-Year-Old

Senior & Grand Champion WI State Championship Show 2012

Full Sister to Lot 83

83

Milksource Glwn Astonish-ET

Born 3/18/2013 Reg. 72230149 100%RHA

Milk Source LLC

clo Jamie Endvick

N3569 Vanden Bosch Rd.

Kaukauna, WI 54130

920/766-5335

• Potential 5th Generation Excellent!

• Outstanding Spring Yearling!

Terms: Cash unless prior arrangements are made specifically with seller and sale management is advised of these special terms in advance of the sale.

BRAEDALE GOLDWYN 10705608C TL

GP-84-8Y CAN Extra GM GTPI +1879

PTA -9M +31F +13P 99%R 4/2014

PTA +312NM +.12%F +.05%P 9%US

PTA +.7PL 2.66SCS -.1DPR 5.3%DCE

PTA +2.80T +2.45UDC +2.36FLC 99%R 4/2014

SHOREMAR JAMES 5902195C TV TL

GP-81-2Y CAN GM

BRAEDALE BALER TWINE-ETS

6860888C TL

CAN VG-86-2Y 33*

2-01 2 365 30906 4.9 1521 3.4 1052

BUTZ-BUTLER DURHAM ANGEL-ET

62433024 TV

EX-90 EVVVE 5-03

2-04 2 365 31370 4.1 1273 3.0 946

4-10 2 333 37620 3.6 1344 2.9 1090

Maternal Sister to:

• Arethusa Affection-ETS (EX-92)

All-American Milking Yearling 2009

• Arethusa Goldwyn Avenue-ET (VG-88 EX-MS)

All-MD Sr. 2-Year-Old

REGANCREST ELTON DURHAM-ET

2250783 TR CV TL

EX-90 EEEV 7-06 GM GTPI +1568

PTA +2.45T +2.17UDC +2.07FLC 99%R 4/2014

EO SIEMERS ASHLYNS ANGEL-ET

60811262 TV TL

EX-96 EEEEE 3E GMD 9-00

4-03 2 365 41370 4.2 1749 3.1 1277

6-07 2 316 39660 4.3 1686 3.1 1211

7-06 2 365 39370 4.7 1852 2.9 1129

LIFE 1747 174630 4.5 7842 3.1 5380

HHM All-American Aged Cow 2010

HM All-Canadian Mature Cow 2010

Reserve All-American Senior 2-Year-Old 2006

3rd Dam: Tri-Day Ashlyn-ET

(EX-96 EEEEE 2E GMD DOM)

4-09 2 365 43090 4.8 2079 3.5 1503

LIFE 1374 144770 4.6 6665 3.5 5135

All Time All-American 4-Year-Old '03

HHM All Time All-American Sr. 3-Yr.-Old '03

All-American & All-Canadian 4-Year-Old '01

Voted All-World by Holstein International '01

WDE Supreme Champion '01

4th Dam: Bendy-Brook Odyssey Favorite

(2E-92 EX-MS DOM)

6-01 2 337 22670 3.4 770 2.9 663

Res. All-American Produce of Dam '00

Nom. Jr. All-American Aged Cow '95

5th Dam: Bendy-Brook Star Fonda

(VG-86)

3-11 2 290 23390 3.5 826 3.1 724

LIFE 1677 108500 3.4 3725 3.2 3430

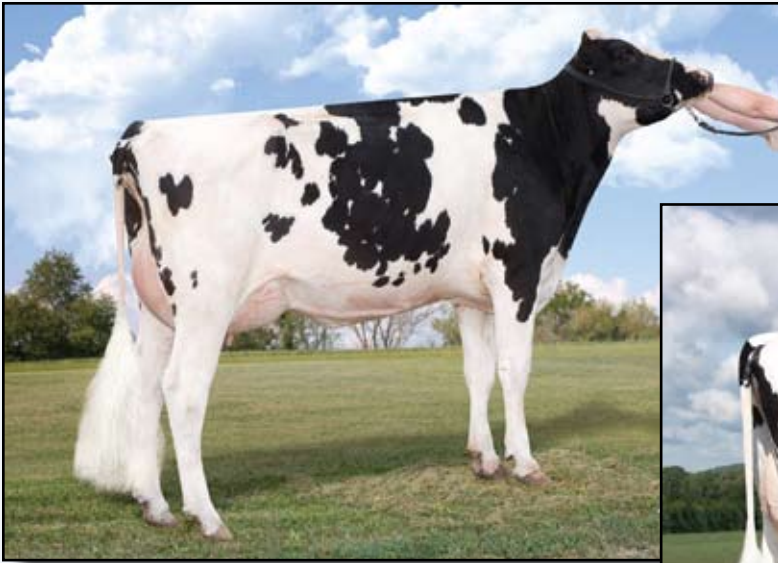

Scottmore Damion Mikki-ET
(EX-90 EVEVE)
 Dam of Lot 84



Morningview Shttl Mikki-ET
(2E-91 EX-MS DOM)
 2nd Dam of Lot 84

84

Scottmore Doorman 3855-ET *TL*TD

Born 12/14/2013 Reg. 73247069 99%RHA
 9K GTPI +2132
 PTA +191M +23F +25P 72%R 4/2014
 PTA +427NM +.06%F +.07%P
 PTA +3.0PL 2.66SCS +.8DPR 5.4%DCE
 PTA +3.85T +3.39UDC +2.37FLC 72%R 4/2014

Scottmore Holsteins
 & Dan Reuter
 12402 R Ave
 Westgate, IA 50681
 563/637-2386

VAL-BISSON DOORMAN 107281711C
TV TL TY TD 99%RHA
 50K GTPI +2370
 PTA +946M +60F +50P 77%R 4/2014
 PTA +660NM +.10%F +.08%P 100%US
 PTA +3.8PL 2.53SCS +.0DPR 4.3%DCE
 PTA +4.02T +3.20UDC +2.18FLC 76%R 4/2014

SCOTTMORE DAMION MIKKI-ET
65498528
 EX-90 EVEVE 4-01 GTPI +1872
 PTA +3.49T +3.20UDC +2.32FLC 84%R 4/2014
 3-03 2 365 33330 3.8 1279 3.3 1102
 2-00 2 349 23560 3.4 810 3.4 812

DE-SU BOOKEM-ET 66636657 99%RHA
TR TV TL TY TD
 VG-86 VV+V 3-08 GM GTPI +2279
 PTA +1585M +49F +61P 99%R 4/2014
VAL-BISSON SHOTTLE IMELDA-ET
106173432C
 VG-85-2Y CAN GTPI +2023
 1-11 2 365 25531 4.2 1076 3.7 957

ERBACRES DAMION 130263722
TR TV TL TY TD
 EX-96 EEEE 11-01 GTPI +1493
MORNINGVIEW SHTTL MIKKI-ET
63927844
 EX-91 EVEVE 2E DOM 6-07 GTPI +1978
 PTA +1097M +39F +26P 85%R 4/2014
 PTA +366NM +.00%F -.03%P
 PTA +1.2PL 2.76SCS +1.4DPR 7.3%DCE
 PTA +2.56T +2.60UDC +.94FLC 87%R 4/2014
 6-00 2 365 41080 3.8 1562 3.1 1283
 3-02 2 365 36290 3.6 1290 3.1 1127
 4-06 2 365 33090 3.7 1231 3.2 1044
 1-11 2 365 256000 3.8 976 3.3 853
 LIFE 1738 153580 3.8 5787 3.2 4921

Terms: Cash unless prior arrangements are made specifically with seller and sale management is advised of these special terms in advance of the sale.

3rd Dam: Morningview Fnyl Mikki-ET
 (EX-90 GMD DOM)
 5-00 2 365 38590 3.3 1277 3.3 1258
 LIFE 1186 112210 3.5 3879 3.3 3716
4th Dam: Crockett-Acres Drhm Mae-ET
 (VG-87 GMD DOM)
 2-04 3 365 29760 4.3 1294 3.4 1026
 Nom. International Cow of the Year '09
5th Dam: Wauregan Maebell-ET
 (2E-91 EX-MS GMD DOM)
 2-06 2 365 36440 4.1 1493 3.4 1237
6th Dam: Whittier-Farms Lead Mae-ET
 (3E-95 EX-MS GMD DOM)
 8-07 2 357 41270 4.8 1962 3.3 1362
 LIFE 1613 126960 4.3 5473 3.4 4356
7th Dam: Raymau BStar Monica-ET
 (VG-89 EX-MS DOM)
8th Dam: Juniper Jason Maria-ET
 (VG-87 EX-MS DOM)
 2-03 2 365 20230 4.3 868 3.4 692
9th Dam: JDM-Pride Valiant Maggie
 (EX-91 GMD DOM)
 6-00 2 365 35540 4.1 1442 3.3 1186
 LIFE 119919 4.2 5002 3.6 4281
10th Dam: La-Ko-Land Penstate Sadie
 (VG-87 GMD DOM)
 LIFE 1666090 3.5 5732 3.2 2853
11th Dam: La-Ko-Land Bootmaker Sally
 (VG-85)
 5-10 2 365 24449 4.1 1010
 LIFE 105371 3.8 3995
12th Dam: La-Ko-Lnd Monitor Nancy
 (EX-90)



Shadow-W Atwood Jafar
Sells as Lot 85

85

Shadow-W Atwood Jafar

Born 12/1/2012 Reg. 142224058 100%RHA

Jeff Butler
1710 BE 7750 S. Road
Chebanse, IL 60922
217/341-2437

- Sells Ready to Flush!
- Sells Ready to Show!

MAPLE-DOWNS-I G W ATWOOD
8956379C TV TR TL TD TY
EX-90 EE+V 4-06 GTPI +1942
PTA +294M +51F +15P 99%R 4/2014
PTA +219NM +.15%F +.02%P 67%US 1
PTA +1.0PL 2.97SCS -2.5DPR 8.9%DCE 5
PTA +4.66T +3.51UDC +3.74FLC 99%R 4/2014

SHAWDOW-W SPIRTE JESTER-ET
140120741
GP-82 ++VVG 2-11
2-02 2 365 26260 4.0 1024 3.3 872
3-08 2 203 16960 4.0 666 3.2 537 (Inc)
4th Spring Yearling Mideast Summer Nat'l 2010

BRAEDALE GOLDWYN 10705608C TL
GP-84-8Y CAN Extra GM GTPI +1879
MD-DELIGHT DURHAM ATLEE-ET
131704103
EX-92 EEEEE GMD DOM 4-06
3-11 2 365 38290 5.5 2091 3.3 1249
All-American Sr. 3-Year-Old 2005

CEDARWAL SPIRTE 10559198C TV TL
EX 93 CAN GTPI +1569
PTA +2.00T +1.68UDC +.30FLC 98%R 4/2014
SHADOW-W OUTSIDE JESTER-ET
134882495
EX-91 EEVEV 2E 6-10
4-04 2 305 40130 3.6 1442 3.1 1239
6-03 2 305 35720 3.3 1165 3.1 1100
3-01 2 305 26440 3.8 994 3.1 820
2-00 2 305 22710 4.0 915 3.0 680

Terms: Cash unless prior arrangements are made specifically with seller and sale management is advised of these special terms in advance of the sale.

3rd Dam: Coldsprings Del Joker
(VG-89 EVV+E)
3-11 2 305 31950 3.2 1010 3.1 979
LIFE 1539 135480 3.1 4157 3.2 4299
4th Dam: Coldsprings Draftsman Focus
(3E-92 EEVEE)
4-07 2 365 35580 3.1 1097 3.0 1069
7-02 2 365 33610 4.0 1330 3.2 1071
LIFE 2546 198660 3.6 7228 3.2 6279
5th Dam: Coldsprings Cat Dianthus-ET
(VG-88 EX-MS)
2-11 2 344 20830 3.6 745 3.0 634
6th Dam: Wyndo Marvel Lily
(EX-90 EX-MS)
5-00 2 365 24340 3.4 825 3.1 764
7th Dam: Wyndo Kingpin Lily
(VG-86 VG-MS)
3-05 2 365 18360 3.6 655 3.4 617



Morningview Shtl Lucy-ET (2E-90 EX-MS DOM)
Dam of Lot 86

86 Morningview Uno Lady-ET

Born 4/19/2013 Reg. 71505203 100%RHA
 77K GTPI +2273 / GLPI +2908 / DGV +2972
 PTA +787M +45F +30P 75%R 4/2014
 PTA +734NM +.06%F +.02%P
 PTA +7.2PL 2.51SCS +2.8DPR 5.4%DCE
 PTA +2.26T +2.21UDC +1.77FLC 75%R 4/2014

• **Maternal Sister to Lani (VG-88 VG-MS 2Y), sold privately to Westcoast Holsteins. Lani is the Dam of Lot 10**

Terms: Cash unless prior arrangements are made specifically with seller and sale management is advised of these special terms in advance of the sale.

Nabholz Farm
24807 Neon Rd.
West Union, IA 52175
563/422-3692

AMIGHETI NUMERO UNO-ET
7990915143ITA TV TL TY TD
 GTPI +2423
 PTA +740M +80F +37P 78%R 4/2014
 PTA +814NM +.20%F +.05%P 100%US
 PTA +6.2PL 2.55SCS +2.3DPR 5.4%DCE
 PTA +2.93T +2.82UDC +1.96FLC 77%R 4/2014

MORNINGVIEW SHTL LUCY-ET
63927911 TY
 EX-90 VVEVE 2E DOM 6-00 GTPI +2090
 PTA +1503M +29F +38P 89%R 4/2014
 PTA +583NM +5.3PL 2.40SCS +9DPR 6.5%DCE
 PTA +2.01T +1.48UDC +1.61FLC 89%R 4/2014
 4-05 2 365 40070 3.7 1498 3.2 1263
 2-03 2 365 32250 3.4 1088 3.4 1088
 6-11 2 365 42650 3.3 1407 3.0 1281
 LIFE 1835 166900 3.6 5958 3.3 5501
 • 11th Generation VG or EX!
 • Dam of Liftoff at ABS, +2369 GTPI, +794NM & Lucid at Select, +2364 GTPI, +755NM

LONG-LANGS OMAN OMAN-ET
135746776 TV TL TY TD
 VG-85 VVVV +4-11 GM GTPI +2185
 PTA +2.08T +1.78UDC +1.63FLC 99%R 4/2014
AMIGHETI SHOTTE AVE-ET
17990346074ITA
 EX-90

PICSTON SHOTTLE-ET 598172GBR
TV TL TY
 EX-96-GBR GM GTPI +1929
MORNINGVIEW OMAN LIBBY-ET
135404694
 VG-86 VVVVV DOM 4-11 GTPI +1944
 4-00 2 365 36980 4.4 1632 3.7 1365
 5-10 2 365 33630 4.4 1486 3.4 1158
 2-04 2 365 28540 4.6 1299 3.7 1065
 8-00 2 305 28690 4.2 1200 3.4 982
 LIFE 2081 168030 4.5 7532 3.7 6191

3rd Dam: Crockett-Acres Drhm Mae-ET
 (VG-87 VVVVV GMD DOM)
 2-04 3 365 29760 4.3 1294 3.4 1026
 Nom. International Cow of the Year 2009
4th Dam: Wauregan Maebell-ET
 (2E-91 GMD DOM)
 2-06 3 365 36440 4.1 1493 3.6 1306
5th Dam: Whittier-Farms Lead Mae-ET
 (EX-95 EEEEE 3E GMD DOM)
 8-07 3 357 41270 4.8 1962 3.5 1440
 LIFE 1613 126960 4.3 5473 3.6 4597
6th Dam: Raymau Bstar Monica
 (VG-89 EX-MS DOM)
 2-01 2 146 12280 3.8 471 3.3 405
7th Dam: Juniper Jason Maria
 (VG-86-3Y)
 2-03 2 365 20260 4.3 869 3.6 736
8th Dam: JDM-Pride Valiant Maggie
 (EX-91-7Y GMD DOM)
 6-00 2 365 35540 4.1 1442 3.3 1186
 LIFE 4Lact 1119919 4.2 5002 3.6 4281
9th Dam: La-Ko-Land Penstate Sadie
 (VG-87-5Y GMD DOM)
 7-03 2 322 23781 3.7 888 3.2 769
 LIFE 8 Lact 166090 3.5 5732 3.2 2853

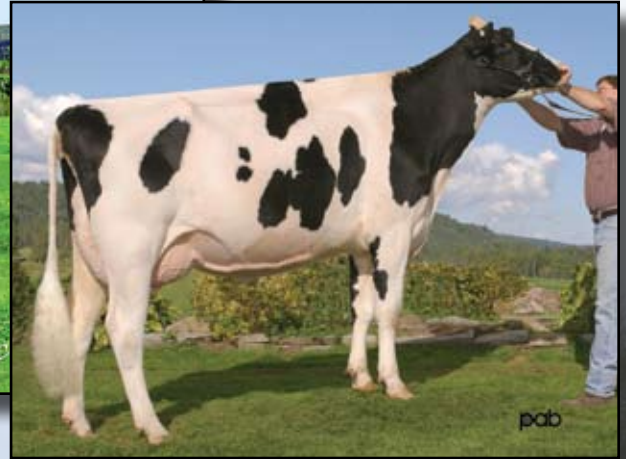
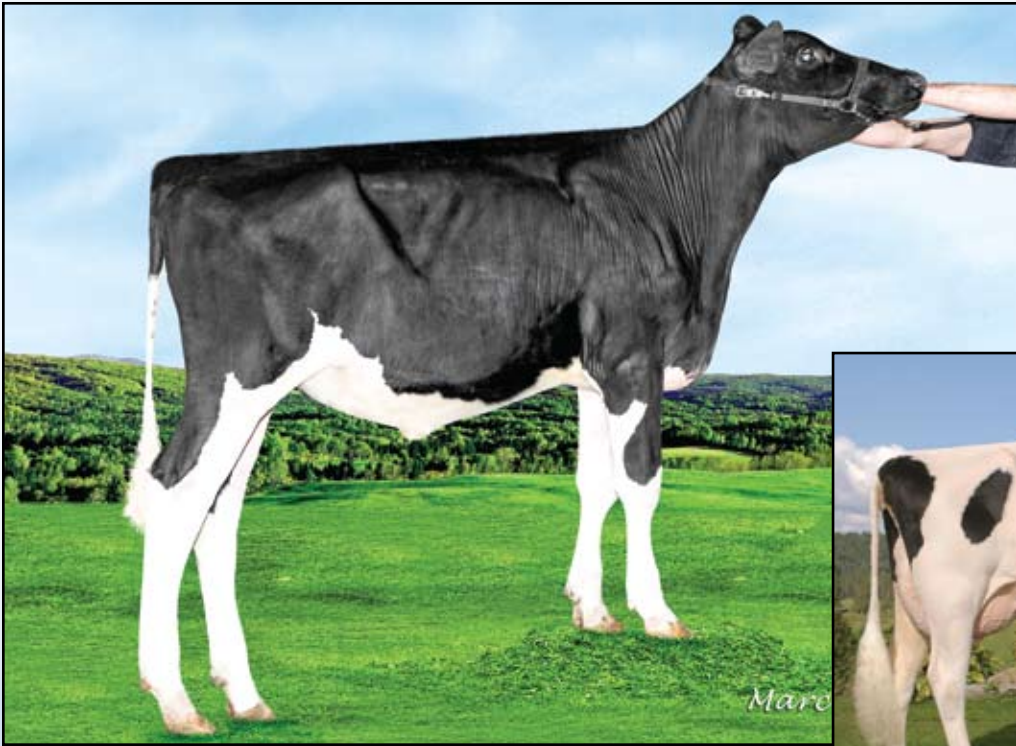

Liatrie Brokaw Toutoune
Sells as Lot 87

Kingsway Rubens Toonie
(VG-88-2Y CAN)
3rd Dam of Lot 87

87

Liatrie Brokaw Toutoune

Born 9/1/2013 Reg. 108499022C 100%RHA

• Big Time September Calf ~ Over 53" Tall!!

Jeff Butler
1710 BE 7750 S. Road
Chebanse, IL 60922
217/341-2437

Terms: Cash unless prior arrangements are made specifically with seller and sale management is advised of these special terms in advance of the sale.

MR ATWOOD BROKAW-ET 140602463
TR TV TL TY TD
VG-86 VVV+ 2-07 GTPI +1915
PTA +292M +30F +21P 77%R 4/2014
PTA +113NM +.07%F +.05%P100%US
PTA -1.3PL 3.12SCS -.8DPR 8.1%DCE
PTA +4.53T +3.85UDC +3.00FLC 77%R 4/2014

MAPLE-DOWNS-I G W ATWOOD
8956379C TV TR TL TD TY
EX-90 EE+V 4-06 GTPI +1942
PTA +4.66T +3.51UDC +3.74FLC 99%R 4/2014
MD-DELIGHT DURHAM ATLEE-ET
131704103
EX-92 EEEEE GMD DOM 4-06 GTPI +1734
3-11 2 365 38290 5.5 2091 3.3 1249
All-American Sr. 3-Year-Old 2005

PIERSTEIN TOY TOONIE 105962829C
VG-85-3Y CAN
4-02 2 176 15624 3.7 578 3.2 489 (Inc)

PEACHEY ADVENT TOY-RED-ET
61916644
PIERSTEIN RUBENS TONYA 103797064C
VG-87-3Y CAN
3-05 2 365 26548 4.0 1063 3.4 897
2-03 2 257 16281 3.8 617 3.2 516

3rd Dam: Kingsway Rubens Toonie
(VG-88-2Y CAN)
2-07 2 365 23303 4.8 1109 3.4 796
All-Canadian Sr. 2-Yr 2005
All-Quebec Sr. 2-Yr 2005
1st Sr. 2-Yr Royal 2005
1st Sr. 2-Yr Eastern Champ. 2005
3rd Sr. 2-Yr On Summer 2005
1st Sr. 2-Yr Berthier 2005
4th Dam: Kingsway R Marker Loonie
(VG-87-4Y CAN)
2-03 2 305 16036 4.3 692 3.3 522
5th Dam: Kingsway Leader Lucky
(GP-82-2Y CAN)
4-05 2 327 18045 4.5 820 3.4 606
6th Dam: Joalmac Leanne
(VG-88-7Y CAN 2*)
5-02 2 347 23417 3.3 778 3.3 767
6-09 2 324 23523 3.3 780 3.2 752
7th Dam: Joalmac Stylist Liz
(VG-85-3Y CAN)
4-09 2 365 22895 3.7 849 3.3 750



Wabash-Way Evette-ET
(VG-86-2Y CAN DOM 9*)
Full Sister to the Dam of Lot 88



Wabash-Way Emilyann-ET
(VG-88 DOM 2Y)
Full Sister to the Dam of Lot 88

Huge Milk, Fat & Protein!!

88

Rayon D'Or Chevrolet Esmeralda

Ferme Blondin & Crasdale
clo Simon Lalande
620 St Vincent
St. Placide, PQ, J0V 2B0 Canada
450/258-2904

Born 2/25/2014 Reg. 108920648C 100%RHA
 GTPI +2474 / GLPI +3155 / DGV +3274
 PTA +2563M +91F -.01% +80P +.01%
 PTA +839NM +4.6PL +1.6DPR 2.86SCS
 PTA +2.49T +1.57UDC +2.05FLC 4/2014
 CAN GPA +2891M +91F +92P 4/14

• **Potential 12th Generation VG or EX!**

BADGER-BLUFF FANNY FREDDIE
60996956 99% RHA TV TL TY TD
 GM GTPI +2239 (4/14)

LARCREST CHENOA-ETS 56264510
 99%RHA
 VG-87 VVVVV DOM 3-00
 2-04 2 365 35930 4.1 1487 3.5 1259

PICSTON SHOTTLE-ET 598172GBR
 TV TL TY
 EX-96-GBR GM GTPI +1929

CROCKETT-ACRES ELITA-ET 136012191
 VG-87 EEVEE+ GMD DOM 4-01 10* GTPI +1817
 PTA +634M +13F +32P 91%R 4/2014
 PTA +291NM -.04%F +.05%P
 PTA +1.1PL 2.79SCS +2.2DPR 6.2%DCE
 PTA +1.26T +.78UDC +1.45FLC 90%R 4/2014
 2-02 2 365 39010 3.8 1480 3.5 1383

High Genomic Lot. Sells Absentee. Buyer Satisfaction Guaranteed.

Terms: Cash unless prior arrangements are made specifically with seller and sale management is advised of these special terms in advance of the sale.

VEKIS CHEVROLET-ET
765206109NLD 99% RHA
 50K GTPI +2347

PTA +2189M +77F +67P 76%R 4/2014
 PTA +793NM -.01%F +.00%P 100%US
 PTA +5.3PL 2.87SCS +1.2DPR 4.9%DCE
 PTA +2.05T +1.72UDC +1.49FLC 76%R 4/2014

WABASH-WAY-I SHOTTLE EMBER-ET
10820327 TV TL

VG-86-3Y CAN GTPI +2197 / GLPI +3015
 PTA +1872M +57F +57P 83%R 4/2014
 PTA +554NM -.04%F +.00%P
 PTA +2.9PL 2.79SCS +7DPR 5.8%DCE
 PTA +2.33T +1.41UDC +1.93FLC 79%R 4/2014
 2-03 2 365 38084 3.5 1324 3.3 1247
 • Dam of Enforcer, +2346 GTPI, +72F +65P +707NM!
 • 11th Generation VG or EX!

Full Sisters to Ember:

Wabash-Way Emilyann-ET (VG-88 DOM 2Y)
 2-01 2 365 38610 3.9 1497 3.4 1324

• Former #1 GTPI & CTPI Cow in the Breed!

Wabash-Way Evette-ET (VG-86-2Y CAN DOM)
 2-02 2 365 34187 4.9 1660 3.3 1111

3rd Dam: Crockett-Acres Mtot Elly-ET
 (EX-90 EX-MS GMD DOM 9*)

6-04 2 283 38840 3.3 1286 3.4 1302

4th Dam: Wauregan Rudolph Ellymae-ET
 (EX-90 EX-MS 5Y)

4-06 3 365 40210 3.6 1455 3.4 1375

5th Dam: Whittier-Farms Lead Mae-ET
 (EX-95 EEEEE 3E GMD DOM)

8-07 3 357 41270 4.8 1962 3.5 1440

LIFE 1613 126960 4.3 5473 3.6 4597

6th Dam: Raymau Bstar Monica
 (VG-89 EX-MS DOM)

2-01 2 146 12280 3.8 471 3.3 405

7th Dam: Juniper Jason Maria
 (VG-86-3Y)

2-03 2 365 20260 4.3 869 3.6 736

8th Dam: JDM-Pride Valiant Maggie
 (EX-91-7Y GMD DOM)

6-00 2 365 35540 4.1 1442 3.3 1186

9th Dam: La-Ko-Land Penstate Sadie
 (VG-87-5Y GMD DOM)

7-03 2 322 23781 3.7 888 3.2 769

LIFE 8 Lact 166090 3.5 5732 3.2 2853

10th Dam: La-Ko-Land Bootmaker Sally
 (VG-86)

11th Dam: La-Ko-Land Monitor Nancy
 (EX-90)



Vieuxsaule Freddie Cynthia
(VG-86-3Y CAN)
 Dam of Lot 89



Vieuxsaule Bolton Halia
(VG-87-2Y CAN 2*)
 2nd Dam of Lot 89

89 Vieuxsaule Aikman Konala *RC

Ferme Blondin & Crasdale
clo Simon Lalande
620 St Vincent
St. Placide, PQ, J0V 2B0 Canada
450/258-2904

Born 12/2/2013 Reg. 108317791C 100%RHA
 GTPI +2400 / GLPI +3213 / DGV +3320
 PTA +1970M +93F +.08% +67P +.03% +770NM
 PTA +4.3PL +1.2DPR 3.06SCS +2.58T +2.00UDC +2.56FLC
 CAN GPA +2042M +93F +.17 +76P +.08 +12C +12MS + 11FL

• **Konala is 154 RZG - Incredible!!!**

(RZG is the European system, the #1 Female in Europe is 170 RZG, regardless of Polled or Hair Color)

High Genomic Lot. Sells Absentee. Buyer Satisfaction Guaranteed.

Terms: Cash unless prior arrangements are made specifically with seller and sale management is advised of these special terms in advance of the sale.

GEN-I-BEQ AIKMAN-ET 106807394C
RC TV TL
 50K GTPI +2256
 PTA +1398M +92F +56P 77%R 4/2014
 PTA +677NM +.15%F +.06%P 100%US
 PTA +3.6PL 2.75SCS -.4DPR 4.8%DCE
 PTA +2.49T +1.89UDC +1.83FLC 76%R 4/2014

VIEUXSAULE FREDDIE CYNTHIA
106759896C
 VG-86-3Y CAN GLPI +3015
 2-02 2 365 31345 6.2 1938 3.2 999

FLEVO GENETICS SNOWMAN-ET
388965513NLD
 GM GTPI +2188
KHW-I AIKA BAXTER-ET 105054246C RC
 GTPI +2080
 PTA +2.89T +1.98UDC +2.20FLC 80%R 4/2014

BADGER-BLUFF FANNY FREDDIE
60996956 99% RHA TV TL TY TD
 GM GTPI +2239 (4/14)
VIEUXSAULE BOLTON HALIA
104553604C
 CAN VG-87-2Y 2* GLPI +2675
 1-11 2 365 30267 4.6 1391 3.5 1067
 3rd Sr. Calf Rive-Nord Exposition 2008
 • Daughter sold for \$31,000 in the Gen-I-Beq Sale 2011 & another daughter sold for \$28,000 in the 2011 GPS Sale.
 • Sold for \$72,000 in the 2009 Sale of Stars

3rd Dam: Vieuxsaule Allen Dragonfly
 (EX-94-2E CAN 15*)
 5-05 2 365 35073 3.9 1382 3.2 1116
 Nom. All-Canadian 4-H Jr. 1Y 2003
4th Dam: Vieuxsaule Outside Mary Sol
 (EX-95-3E CAN 4*)
 4-04 2 365 43792 5.4 2366 3.2 1382
 LIFE 4 Lact. 204525 5.1 10426 3.2 6576
 1st Sr. 2-Yr-Old Beauce 2002
5th Dam: Vieuxsaule Char Marie Soleil
 (VG-85-2Y CAN)
 2-01 2 305 20648 3.8 778 3.4 712
6th Dam: Vieuxsaule A Marie Michelle
 (GP-83-2Y CAN)
7th Dam: Blaeuegerbe Tab Berty
 (GP-83-2Y CAN)
8th Dam: Bly-Century Elevation Blossom
 (EX-90 4*)
 LIFE 5 Lact. 117637 3.8 4504 3.1 3642
9th Dam: Bly-Century Chief Bonnie (EX-90)
10th Dam: Walhowdon Transmitter M Beauty
 (EX-90)
11th Dam: VG
12th Dam: VG
13th Dam: EX-90-13Y
14th Dam: VG-86

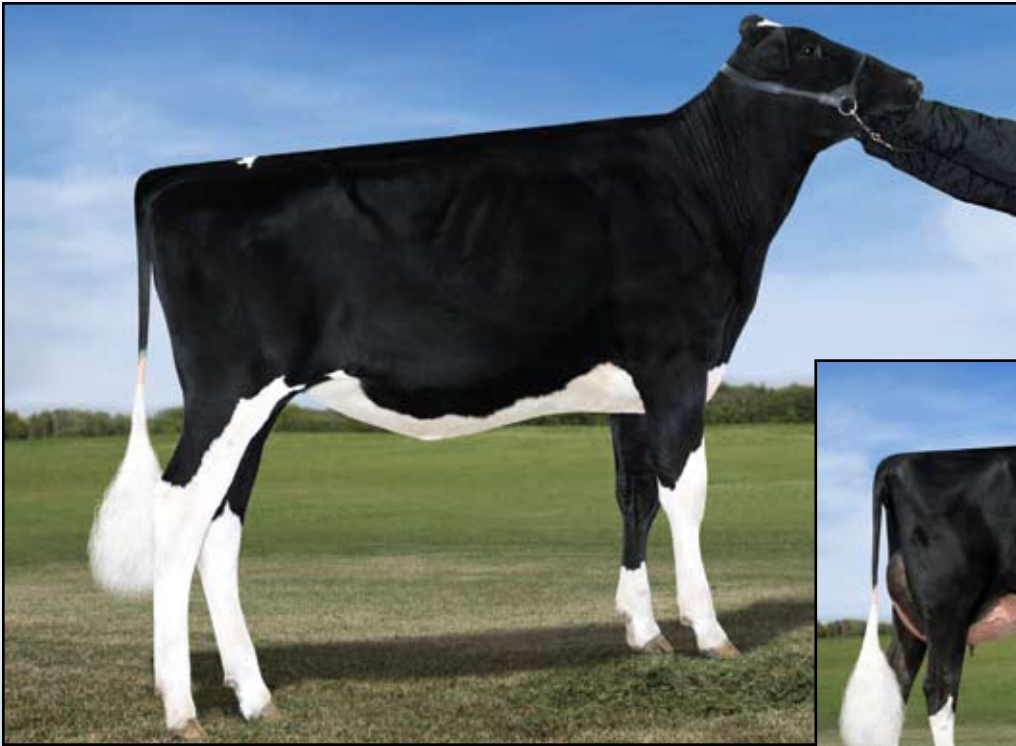

Butlerview GC Glory
Sells as Lot 90

Pellerat Jasper Ginger-ET
(VG-89 EEEVV)
Dam of Lot 90

90

Butlerview GC Glory

Born 3/13/2013 Reg. 72127496 100%RHA

Jeff Butler
1710 BE 7750 S. Road
Chebanse, IL 60922
217/341-2437

- Terrific Spring Yearling!
- Sells Ready to Flush!

Terms: Cash unless prior arrangements are made specifically with seller and sale management is advised of these special terms in advance of the sale.

MR CHASSITY GOLD CHIP-ET
140145553 TR TV TL TD TY
EX-92 EEVE 3-01 GTPI +1996
PTA +211M +23F +0P 94%R 4/2014
PTA +379NM +.06%F -.02%P 85%US
PTA +2.8PL 2.56SCS -.1DPR 3.4%DCE
PTA +3.70T +3.31UDC +3.16FLC 89%R 4/2014

BRAEDALE GOLDWYN 10705608C TL
GP-84-8Y CAN Extra GM GTPI +1879
PTA +2.80T +2.45UDC +2.36FLC 99%R 4/2014
REGANCREST S CHASSITY-ET 62496899
EX-92 EEEVE GMD DOM 4-05 4*
3-10 2 365 42280 4.3 1798 2.7 1150
LIFE 1071 105520 4.2 4383 3.0 3158
• Sold for \$1,500,000 as a package with several sons & dtrs in the 2009 Internat'l Intrigue Sale

3rd Dam: Favreautiere Stormatic Galante
(CAN VG-86-4Y 3*)
3-11 2 365 42923 3.7 1604 3.3 1404
LIFE 4 Lact. 179970 3.6 6543 3.3 5928
4th Dam: Comestar Gail Igniter
(CAN VG-88-4Y 8*)
3-09 2 328 39974 4.4 1753 3.6 1433
LIFE 4 Lact. 122836 4.6 4602 3.7 4515
1st Sr. Calf Coaticook 2002
5th Dam: Brigen Rudolph Glinda-ET
(CAN VG-86-2Y 18*)
2-01 2 365 36191 3.6 1301 3.1 1111
6th Dam: Brigen Mandel Golda-ET
(VG-88-2Y 2*)
5-06 2 365 36266 3.6 1296 3.0 1102
LIFE 3 Lact. 130435 3.9 5029 3.3 4290
7th Dam: Roylane Leadman Glory-ET
(VG-89 EEVVE GMD DOM 2Y)
2-00 2 365 30880 3.6 1127 2.9 893
8th Dam: Western-Cascade Mark Bella
(EX-91 EEEV GMD DOM)
3-06 2 365 36360 3.7 1354 2.8 1022
2-02 2 365 30010 3.8 1126 2.8 849
9th Dam: Western Cascade Bell Glory
(2E-90 VEEV GMD DOM)
7-10 2 305 34840 3.3 1155 2.8 971
LIFE 1525 139210 3.6 5018 2.9 4031

PELLERAT JASPER GINGER-ET
106387864C
VG-89 EEEVV 2-07
2-06 2 252 18900 4.9 919 3.0 575
Nom. All-American & All-Canadian 2012
3rd Sr. Yearling World Dairy Expo 2012
3rd Sr. Yearling Quebec Spring Show 2012
1st Sr. Calf Belle Chasse 2011

WILCOXVIEW JASPER-ET 128620869
TV TL TD
GTPI +1374
PTA +2.80T +1.93UDC +.64FLC 99%R 4/2014
FAVREAUTIERE GOLDWYN GAIETY
103778489C
CAN VG-85-2Y 3* GTPI +1637
PTA +2.74T +2.04UDC +2.63FLC 81%R 4/2014
2-01 2 365 29619 4.1 1217 3.3 968
2nd Int. Yearling Richmond 2007
• Planet daughter +2681 GLPI (12/13)

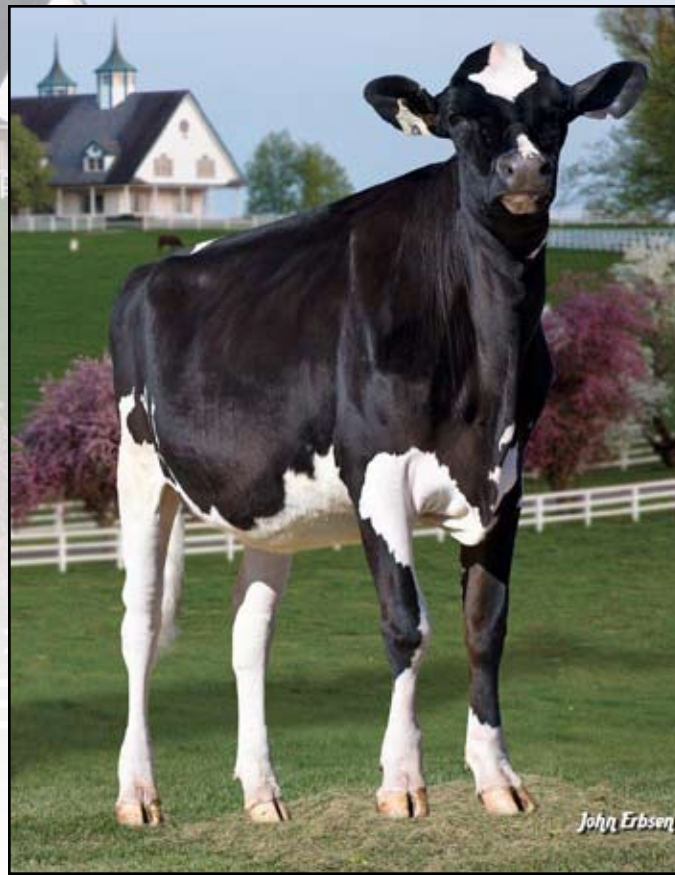

MM-T Pockets Epic Beyond-ET *RC
Sells as Lot 91



Rainyridge Talent Barbara (EX-95 EEEEE)
2nd Dam of Lot 91

Watch the internet for her new photo!

91 MM-T Pockets Epic Beyond-ET *RC

Born 9/2/2012 Reg. 70948170 100%RHA
 9K GTPI +2075

PTA +912M +44F +35P 71%R 4/2014
 PTA +470NM +.04%F +.03% +3.7PL 2.98SCS +.5DPR 7.1%DCE
 PTA +2.90T +2.46UDC +1.99FLC 70%R 4/2014

• Due August 22, 2014 to BLK Forest RMH Licorice-Red-ET 11255412

Beyond Group
 c/o Norman Nabholz
 24807 Neon Rd.
 West Union, IA 52175
 563/422-3692

**Milking Yearling for 2014
 Fall Shows!!**

**She is
 Spectacular!!!**

Terms: Cash unless prior arrangements are made specifically with seller and sale management is advised of these special terms in advance of the sale.

GENERATIONS EPIC-ET 11104016C
TV TL TY TD
 GTPI +2273
 PTA +1672M +46F +49P 77%R 4/2014
 PTA +677NM -.05%F +.00%P 100%US
 PTA +5.8PL 2.75SCS +1.9DPR 5.2%DCE
 PTA +2.42T +1.88UDC +2.21FLC 76%R 4/2014

CHARLESDALE SUPERSTITION-ET
62065919 TR TV TL TY TD
 GM GTPI +2182
TRAMILDA-N BAXTER EMILY-ET
139232811
 VG-85-2Y CAN GTPI +2141
 2-05 2 282 30946 4.2 1287 3.4 1060

RAINYRIDGE DESTINY BIANCA-ET
11060177C
 VG-87 EVV+V 2-07
 2-01 2 365 23590 4.2 908 3.5 766
 • Sold for \$41,000
 • 3 Sons in A.I.; Barbwire @ IPS, Perseus *RC @
 St. Jacobs & Blaze-Red @ St. Jacobs
 • 1 EX & 8 VG Sisters to date

SCIENTIFIC DESTROY-ET 138122625 RC
TV TL TY
 VG-88 VEVV 4-04 GTPI +1879 (4/14)
RAINYRIDGE TALENT BARBARA
7543170C RC
 EX-95 EEEEE 5-09 3*GTPI +1820
 3-04 2 365 34465 3.6 1257 3.1 1068
 5-00 2 305 28650 3.8 1098 3.2 925
 2-05 2 298 24720 4.1 1023 3.0 742
 LIFE 1266 104815 3.9 4064 3.1 3259
 Nom. All-American Aged Cow 2011
 All American & All Canadian 5-Year-Old 2010
 1st Aged Cow & Res. Grand Champion NYSS '11
 HM Grand Champion Calgary Spring Show '09
 HM All-West 4-Yr-Old & HM All-West Jr. 2-Yr-Old
 Res. All-West Jr. 3-Yr-Old 2008

3rd Dam: RF Outside Breeze-ET
 (2E-95 EEEEE 2*)
 4-02 2 334 31920 4.7 1488 3.3 1052
 LIFE 1896 165379 4.6 7560 3.4 5659
 Sr. & Grand Southern Spring National '11
 1st 125,000 Southern Spring National '11
4th Dam: Rayverley Briana Milan-ET
 (EX 2E CAN 6*)
 6-03 2 365 27075 3.4 928 3.2 862
5th Dam: Rainyridge Tony Beauty
 (EX 5E CAN 9*)
 LIFE 199868 3.3 6592 3.2 6455
 All-Canadian Mature Cow: '92, '93, '95 & '99
 All-American Aged Cow: '92, '95 & '99
 Grand Champion RAWF '93
 Grand Champion WDE '99
 Res. Grand RAWF '95 & '99

PRIORITY MALE



MR MOVIESTAR **mardi gras**-ET
Mogul x VG86 Planet x EX Shottle x EX Rudy Missy Family
534H00025 | **GTPI +2467** | **TYPE +2.81**
UDC +2.96 | **GLPI +3293** | **CONF +13** | **MS +14**



EDG **DEMAN**-ET | **534H00026**

Mogul x VG87 Atwood x EX91 Shottle x EX92 Debutante Rae
GTPI +2376 | **TYPE +3.73** | **UDC +3.23** | **FLC +3.09**
GLPI +3302 | **CONF +17** | **MS +15**

Photo by Beth Herges | Deman photo reversed
USDA/HA/CDN GENOMIC EVALUATION 12/2013

THORN CREEK

Insurance Services Inc.

- Global Livestock Mortality Insurance
- Global Livestock Export Transit Insurance
- Global "Insitu" Cover for Feedlots, Dairies and All Livestock Operations



Troy Alexander
3504 Peach Tree Drive
Springfield, IL 62711

Email: thorncreekins@mwi.net
Cell: 217.899.3426
ThornCreekInsurance.com

Bill Knight
171 Thornhill Drive
Danville, IL 61832

Email: thorncreekins@comcast.net
Cell: 217.260.5647
ThornCreekInsurance.com

Steuart Laboratories

Solutions for Udder Health Issues:

- Chapped or Injured Teats
- Udder Sores/Rot
- Teat end Sores
- Frostbite



New barrier product for Udder Sores/Rot.

www.steuartlabs.com

1-877-210-9664

Sales Terms and Conditions ~ Butler Fellers Auctions, Inc

Butler Fellers Auctions, Inc., An assumed name of Butler Auctions, Inc., an Illinois corporation, owned solely by Jeff Butler

SALE: All cattle, choice of offspring, or genetic material (embryos, semen, or other containing DNA) listed in the catalog that includes these terms ("Catalog") shall be offered for sale by auction to the highest bidder from the location and at the dates and times set forth at the front of the Catalog ("Sale"). All bidding is open to the public. Butler-Fellers Auction, Inc. ("Sale Management") will conduct the auction, settle any bidding disputes, and declare the winning bidder for all items in the Sale. In the event of a bidding dispute, the Sale Management reserves the right to rebid the item in dispute or take such other action it deems appropriate. The Sale Management's decision on all matters concerning the winning bidder and the amount bid shall be final. The winning bidder ("Buyer") agrees to purchase the item auctioned pursuant to the terms and conditions set forth herein.

Buyer should examine all animals purchased immediately after the purchase and before the close of the Sale, and if found not to be as represented, file a complaint with the Sale Management before the close of the Sale. If the Buyer does not file a complaint with the Sale Management before the conclusion of the Sale, the Buyer cannot challenge the representations of the Seller through the Sale Management. BUYER ASSUMES FULL OWNERSHIP OF ANIMALS AT SALE SITE TOGETHER WITH ALL RISKS.

Corrections and additions to the information in this Catalog may be made through printed updates made available at the Sale or by announcements from the auction stand prior to the auction of the item. Buyer shall be bound by terms of sale so announced.

By-Bidding. Bidding directly or indirectly by the sole owner of any animal or genetic material is prohibited unless the intention to bid is disclosed specific to each listing in the Catalog and announced when the animal or genetic material is auctioned. However, bidding by any member(s) of a partnership, syndicate, or other entity owning less than 100% ownership interest in the animal or genetic material is permitted.

Pedigree Information. All production, classification, type and production summaries are current. Only information recorded on Holstein Association USA pedigrees is used. Any production or classification records supplied by the Seller will be identified as being provided by Seller. Records in progress are identified as such.

Genomic Information. If genomic information on the animal or genetic material is available, it must be dated and disclosed at or before the time of sale.

Embryo Transfer. All registered animals or genetic material that have resulted from embryo transfer will be identified with one of the following suffixes in the name: ET, ETS (from split embryo), or ETN (from nuclear transfer). If unregistered, the appropriate technology will be identified. Donor dams shall also be identified.

PAYMENT TERMS:

General Payment Terms. Buyers are required to pay for purchases in cash or by check at the conclusion of the Sale, unless other payment terms are specifically: 1) stated in the Catalog or an Update Sheet distributed at the Sale; or 2) agreed to by both the Seller and the prospective buyer prior to the sale and Sale Management is notified in writing. Absentee Buyers purchasing through Sale Management or agents over the phone or otherwise are required to make payment on the business day following the Sale. There will be no exceptions to these payment requirements.

Choice of Flush Payment Terms. For any sale in which Buyer is purchasing the right to Buyer's choice of a calf from particular mating between a specific cow and bull ("Flush") of a particular sex and/or with specific characteristics ("Choice"), payments shall be required as follows:

35% Due at the conclusion of the sale; and

65% Due upon the earlier of Buyer's selection of the calf or 30 days after presentation of genomic test results for the youngest calf in the Flush.

Unless other payment terms are specifically: 1) stated in the Catalog or an Update Sheet distributed at the Sale; or 2) agreed to by both the Seller and the Buyer prior to the sale and Sale Management is notified in writing.

CHOICE OF FLUSH TERMS.

Selection. Seller shall promptly notify Buyer of the genomic testing results for each calf in the Flush that meets the criteria of the Choice. Buyer of the Choice shall select and take possession of the selected calf within 30 days of receipt of the genomic test scores for the youngest calf in the Flush ("Selection Period"). If Buyer fails

to make the selection within the Selection Period, Buyer will be deemed to have selected the calf with the highest GTPI score of the Flush that is sound, healthy, and meets the Choice criteria. Buyer shall pay Seller a boarding fee of \$10.00 per day for each day that Seller remains in possession of the Choice calf after the expiration of the Selection Period.

Buyer's Default on Choice. Should Buyer fail to take possession or make the payments required hereunder, Seller may proceed with any legal means necessary to enforce the terms hereunder. Seller may seek specific performance requiring the Buyer to complete the sale; file suit against Buyer for damages, including attorney's fees and court costs; or Seller, at its sole option, can terminate the contract for Buyer's failure to perform and Seller shall have no obligation to return Buyer's down payment. If the Buyer fails to make payment or take possession of the Choice Calf within 60 days after expiration of the Selection Period, the Seller may but shall not be obligated to sell the Choice calf at a public sale after providing Buyer written notice at least 10 days prior to such sale. Buyer shall be responsible for all costs associated with such sale.

Documentation and Exams. Seller of Choice shall complete all blood typing, health checks, and registrations of the calf prior to transfer. Upon selection of Choice by Buyer, Seller will promptly transfer the calf's registration and any other licensing or certificates to the Buyer's name.

Inability to Produce Choice. Should the specified Flush fail to produce a sound healthy calf of the sex and characteristics specified in the Choice and the Dam dies, becomes unable to produce embryos, or proves unable to produce sound healthy offspring, the Buyer shall be entitled to a refund from the Seller of the deposit paid for the Choice. No interest or any other reimbursements are due to Buyer.

Failure to Produce Choice. Should the specified Flush fail to produce a sound healthy calf of the sex and characteristics specified in the Choice, the Buyer shall have the option, in Buyer's sole discretion, to request in writing a refund of the deposit paid for the Choice or to fulfill the Choice from the next Flush of the Dam that is not committed to a third party (by choice or similar contract) at the time the first Flush fails and produces a sound healthy calf of the sex and with the characteristics specified in the Choice. The option to fulfill the Choice on a subsequent Flush shall only apply to the first uncommitted Flush from the Dam that includes a calf of the sex and with the characteristics specified in the Choice. If Buyer elects not to accept the qualifying calf as fulfillment of the Choice, the Buyer shall be entitled to a refund and shall have no further options to purchase under the Choice. Any agreement between the parties to alter these terms must be in writing and signed by both parties to be enforceable. Neither Buyer or Seller shall be responsible for reimbursing the other party for boarding fees, feed expenses, transportation expenses, or interest for the failure to produce Choice or the substitute calf. If the Buyer fulfills the Choice with a calf from an alternate Flush, the payment schedule will remain the same with respect to age of calf selected.

Any disputes regarding Choice purchases are strictly between Buyer and Seller. Sale Management is not liable for any failed Choice, and such failure will not entitle either party to a refund of any sale commission paid. Upon request Sale Management will mediate any dispute concerning Choice between the Buyer and Seller.

Failure to Meet Breeding Warranty. Should the calf selected by the Buyer under the Choice not meet the Breeding Warranty specified herein, the Seller will refund to Buyer the full purchase price paid for the Choice, less the salvage value of the animal. No boarding fee, feed expense, transportation expense, or interest is due from the Buyer or Seller.

WARRANTIES AND LIMITATIONS.

General Warranties and Limitations of Warranties. Except as specifically provided herein, the animals and genetic materials being auctioned at this Sale are being sold "As Is" and "Where Is" without representation, warranty, or guarantee as to quantity, quality, character, condition, size, or kind, or that it is in condition or fit to be used for the purpose for which intended.

Seller warrants and represents to Buyer and to Sale Management with respect to each animal and genetic material auctioned at the Sale, the following:

- 1) Seller has clear and merchantable title to the animal that is not subject to liens or encumbrances.
- 2) Seller has all rights and authority required to sell the animal at the Sale subject to the terms and conditions provided herein.

3) To the best of the Seller's knowledge, the animal is sound and healthy in every respect and embryos have been recovered, processed, frozen, transferred and graded in keeping with IETS recommendations unless otherwise noted in the Catalog, Update Sheet, or announced at the Sale. Every precaution will be taken to represent the physical condition of each animal exactly as is known. The condition of the Heifers' udders following calving for Heifers that have never calved is in no way guaranteed.

Breeding Warranty. Seller warrants to Buyer that the animals auctioned at the Sale are Breeders as specified below:

Males. A "Breeder" will produce semen capable of fertilizing a cow and that is freezable meeting A.I. standards. Bulls shall be considered a Breeder unless it reaches 18 months of age and fails to sire offspring after being used for 2 months on cows known to be Breeders or it fails a breeding soundness exam administered by a licensed veterinarian.

Females. A "Breeder" will be capable of conceiving by natural service, carrying, and giving birth to a calf. Any female between the ages of 21 months and 7 years when sold are guaranteed to be a Breeder with the exception of a female carrying a pregnancy that is the result of an embryo transfer.

Females bred prior to the Sale and pronounced "in calf" are presumed to be pregnant but the pregnancy of such animal is not guaranteed unless such guarantee is specified in the Catalog, Update Sheet, or announced at the Sale. The Seller makes no warranty that pregnant cows will deliver or carry the calf full term.

Claims. Buyer must make any claim under the Breeding Warranty by submitting a written claim to the Seller before the later of 3 months after the Sale or the animal reaches 20 months of age for males or 23 months of age for females. The written claim must include the animal's examination records, the steps taken to breed the animal, and a statement by a licensed veterinarian indicating the animal's inability to breed. Upon receipt of the claim, the Seller will have 6 months to determine the animal's breeding ability, through examination by a competent veterinarian or reproductive technician or by breeding the animal. During this examination period, the Buyer shall cooperate with any testing requested by Seller, at Seller's cost, and at Seller's request shall return the animal to the Seller. If the animal proves to be a Breeder, the Seller shall provide Buyer with such proof and the animal will be returned to the Buyer. All transportation of the animal shall be at Buyer's expense.

Limitation of Breeding Warranty. Unless the Buyer and Seller otherwise agree in writing, the Buyer's sole and exclusive remedy for the failure of Breeding Warranty is the refund of the purchase price, upon expiration of any applicable cure period, and return or disposition of the animal as directed by the Seller. The Breeding Warranty shall be void if the Buyer recovers embryos or oocytes or attempts to super-ovulate the animal, unless Buyer and Seller set out such a warranty in a separate written agreement.

Embryo Transfer Guarantee. Any embryo transfer guarantee or warranty is strictly between Buyer and Seller and shall be documented in a separate written agreement by the parties. Sale Management makes no guarantee as to the viability or transferability of any embryos auctioned at the Sale.

ALL WARRANTIES CONTAINED HEREIN, UNLESS TERMINATED EARLIER, WILL CEASE UPON THE RESALE OF AN ANIMAL OR GENETIC MATERIAL.

GENERAL TERMS

Conditional Contracts on Animals. Because of the elite genetic status within the Holstein breed of the animals and genetic materials sold through this Sale, Sellers often are able to secure conditional contracts for the calves being sold that are assignable to Buyer. Prospective buyers are encouraged to review such contracts prior to purchase. All such contracts are conditional with expirations and other specific criteria that the calf and the Buyer must meet for the contract to become effective. It is the Buyer's responsibility to be aware of the terms of any such contracts and to discuss the contract details with Seller (not Sale Management) prior to purchase.

Animals' Health. Seller will provide an Interstate Health Certificate to Buyer for animals sold at the Sale. Animals offered for sale have tested negative for: Brucellosis (except baby calves and official calthood vaccinated females under 20 months old) and Tuberculosis (except calves under 4 months old) within 30 days of the Sale. If Seller has tested (not required) the animal for Blue Tongue, Leukosis, EHD, Johnes, Anaplasmosis, or BVD, Seller shall disclose the test results to prospective buyers upon request. Animals are not required to test negative for Blue Tongue, Leukosis, EHD, Johnes, Anaplasmosis, or BVD to be included in the Sale.

Buyer shall be solely responsible for ensuring that any calf it purchases at the Sale meets the health requirements of Buyer's State or Country. Prospective buyers should discuss the status of any required tests or inspection with Seller prior to purchase. Animals are not guaranteed to have been tested or to qualify for entrance into any particular State or Country. Any additional health testing required will be at Buyer's expense and results are not guaranteed.

Transfer of Registered Ownership. For all registered Holsteins and embryos, Seller, at its cost, will take all actions necessary to transfer ownership of the animal or embryo to the Buyer on the records of Holstein Association USA and a certificate of registration showing Buyer's ownership will be provided to the Buyer.

Transportation. Buyer is solely responsible for arranging and transporting any animal it purchases at the Sale. Sale Management will be available to assist Buyer in arranging transportation for animals purchased at the Sale. However, Buyer bears all costs, risks, and responsibility for the animal and its transportation.

Risk and Mortality Insurance. Seller shall be responsible for and bear the sole risk of the animal's injury or death until sold. Buyer assumes the risk of the animal's injury or death when Buyer is pronounced the winning bidder by the auctioneer. Insurance may be purchased at the Sale for Seller's protection before the Sale and for Buyer's protection after the Sale. Sale Management encourages everyone to ensure that they have appropriate insurance coverage. For purchases made on terms, the parties are encouraged to purchase insurance on the animal for at least the unpaid balance with Buyer and Seller listed as loss payee.

Errors and Omissions. The material in this Catalog has been carefully edited. If any errors or omissions are discovered, they will be corrected in an Update Sheet or announced at the Sale. Such Update Sheets or announcements at the Sale take precedence over the information printed in the Catalog.

Accidents. The Sale Management, the Seller, the Buyer, and the owner of the location of the Sale are not responsible for the condition of the grounds or the behavior of the animals and disclaim any liability in the event of personal accident or property loss.

Limitation of Liability. Except as otherwise provided herein, each party will use all reasonable efforts to meet the party's obligations hereunder, but in the unlikely event that a party is unable to fulfill its obligations hereunder for any reason, the parties agree that the other party's liability, in the absence of fraud, will not exceed the amount paid for the animal or genetic material and any reasonable transportation costs as provided hereunder. **UNDER NO CIRCUMSTANCES EXCEPT FRAUD WILL BUYER, SELLER, OR SALE MANAGEMENT BE LIABLE FOR LOST PROFITS OR ANY OTHER INCIDENTAL CONSEQUENTIAL, SPECIAL, OR PUNITIVE DAMAGES WHETHER IN CONTRACT OR TORT, INCLUDING, WITHOUT LIMITATION, NEGLIGENCE, STRICT LIABILITY, OR OTHERWISE WHICH ARISE OR MAY ARISE OUT OF OR RELATE TO THIS TRANSACTION.**

Severability of Invalid Terms. In the event any provision or portion of these terms and conditions is held to be invalid or unenforceable, such provision or portion thereof shall be severed herefrom, and the remaining provisions will remain in full force and effect, if the essential terms and conditions hereof remain valid.

Costs and Attorneys Fees. Except as otherwise expressly provided herein, each party shall pay its own costs and expenses in connection with the transactions contemplated herein. Notwithstanding the foregoing, all costs, expenses, and reasonable attorneys' fees incurred by the prevailing party in any action to interpret or enforce the party's rights under these terms and conditions may be recovered from the non-prevailing party.

Applicable Laws. The substantive laws of the State of Illinois (not its conflict of law principles) shall govern all matters arising out of, or relating to these terms and conditions and the transactions contemplated herein. Any action or proceeding seeking to enforce any provision of, or based on any right arising out of, the transactions contemplated herein may be brought by either party but only in the courts of the State of Illinois, or, if it has or can acquire jurisdiction, in the United States District Court sitting in Illinois, and each of the parties consents to the jurisdiction of such courts in any such action or proceeding and waives any objection to venue laid therein.

THE AFOREMENTIONED TERMS AND CONDITIONS SHALL CONSTITUTE A CONTRACT BETWEEN THE BUYER AND THE SELLER AND SHALL BE BINDING UPON BOTH.



BUTLER FELLERS

Auctions, Inc.

An assumed name of Butler Auctions, Inc., an Illinois corporation,
owned solely by Jeff Butler.

2014 - 2015 Sale Schedule

International IntrigueKaukauna, WI.....Saturday, July 26th
• Sale Hosted by Milk Source Genetics, Kaukauna, WI

Planet Holstein SaleMadison, WIThursday, October 2nd
• 5:30 PM Hospitality ~ 6:30 PM Sale

Jetstream Global Greatness Sale.... an International EventWednesday, Nov. 5th
• Hyatt Regency Hotel, 370 King St., Toronto, Ontario, Canada,
• Schedule of Events: 5:30-6:30pm Hospitality & 6:30-9:00pm Sale/Hospitality.

Destination Vegas SaleLas Vegas, NV Early December 2014
• Sale Held at the Bellagio Resort & Spa ~ 4:30 PM Hospitality ~ 5:30 PM Sale
• For reservations contact: Deidre's Travel Service • Phone: 816-444-0404

Destination Naples SaleNaples, FL.....Friday, January 30th
• Sale Held at the Ritz Carlton Golf Resort. Join us Wed. Jan 28th - Sunday, Feb. 1st!!
• For reservations contact: Deidre's Travel Service • Phone: 816-444-0404

For more information or to consign to any of these sales please contact:



An assumed name of Butler Auctions,
Inc., an Illinois corporation, owned
solely by Jeff Butler.

JEFF BUTLER, SALE MANAGER
2721 Dickens Dr.
Springfield, IL 62711
Phone: 217-341-2437
Email: illinijet@aol.com

ED FELLERS, ASSISTING
Phone: 913-484-4121 • Email: edmondfellers@yahoo.com

~ Notes ~



~ Notes ~



~ Index ~

Consignor	Lot #
Aho Bros	17
Alta Genetics, Inc.	12, 13, 14, 35, 41, 64
Apple Syndicate	18
Benner Holsteins, Ltd.	36
Beyond Group	86
Bridon Farms, Inc.....	6
Budjon Farms, Joel Kietzman & Clark Woodmansee	57
Butler, Jeff.....	47, 54, 60, 79, 80, 81, 85, 87, 90
Butler, Jeff & Ferme Blondin.....	78
Butler, Jeff & Frank & Diane Borba	5
Butler, Jeff & Joe & Amber Price	28, 29
Butler, Jeff & Lightning Ridge Holsteins	45
Butler, Jeff, Frank & Diane Borba & La Ponderosa	30, 31
Butler, SPL Midwest Dairy & Widholm Family Cattle.....	71
Clear-Echo Farm	42
Curr-Vale Holsteins.....	15
Ferme Blondin	19
Ferme Blondin & Crasdale.....	88, 89
Golden-Oaks Farm	76
Hez, LLC.....	58, 59
Iager, Mike, Mark & Dr. Matt	50, 51
Innovative Holstein Genetics LLC	69, 70, 72, 73, 74
Joeleebeth Farm & Ernest Kueffner.....	7
Kueffner, E, M. Iager, River Valley & St. Jacobs	1, 2
Kueffner, Ernest	26, 38, 55, 61
Kueffner, Ernest & David Dymont	75
Kueffner, Ernest & Jeff Butler	3, 4, 11, 27
Kueffner, Ernest & St. Jacobs ABC, Inc.....	21, 22, 23, 24, 25
Kueffner, Ernest & Terri Packard	33
Ludwig Farms & Tony Netemeyer	52
Maverick Global Genetics, P. Carroll & D. Rudin.....	66, 67, 68
Milk Source, LLC.....	83
Morningview Holsteins	9
Nabholz Farms	46, 53, 62, 91
Ocean-View Genetics	77
Olbrich, Mark & Brian & Jeff Woods	37
Passion Holsteins	44
Pen-Col Farms	8
Progenesis Group LP	65
Reuter Dairy, Inc.....	82
Rosy-Lane Holsteins, LLC.....	16
Scottmore Holsteins	84
SPL Midwest Dairy Genomics, LLC, T. Widholm, F&D Borba & F&C Borba.....	20
T-Spruce.....	39
Tactex Gen	40
The Braxton Company.....	56
Tranquility Farms	34
Triple-T, Entourage & Cybil Fisher	63
Triplecrown Genetics & Mitch Hockett	43
Upchurch, Michelle	32
Westcoast Holsteins	10
Widholm, T., TJR Genetics & Maverick Global	48, 49

Catalog

Jennifer Larrabee • jlarrabee@wildblue.net • 607-638-9506
 Assistance from: Taylor Made Designs • gbt98@aol.com • 563/379-1738

TYPE

with Fashion

Our #1 TYPE sire

+4.46 TYPE | +18 CONF



customcut
TYPE SIRES



CDN
+18 CONF
+16 MS
+10 F&L

+2103 GTPI
+576 MILK
+4.07 UDC
+2.83 FLC
+2.60 PL

SONNEK

Golddust -ET

#1 TYPE GOLDCHIP SON

534H011310

GOLDCHIP x EX DAMION x VG87 SHOTTLE x EX91 MORTY x EX90 RUDOLPH x EX90 SUPERSIRE x VG ELTON

Photo by Beth Herges. USDA/CDN/HA GENOMIC EVALUATION 12/2013

855.453.8787

www.jetstreamgenetics.com

info@jetstreamgenetics.com

[f /JetstreamGenetics](https://www.facebook.com/JetstreamGenetics) [@JetstreamGen](https://twitter.com/JetstreamGen)

Jetstream Genetics semen is produced and collected at Alta Genetics



jetstream[®]
GENETICS
moving genetics forward[®]

The Road To Success In 2014....

**Goes Through Lexington, Kentucky!!!!
With National Level Show Prospects &
International, Breed Leading Genomic Offerings....**

Where Will YOU Be???