

# GTP SALE

**3rd Edition**

Friday, February 11, 2011 @ 11:00 am  
Lebanon, PA

# HOLSTEINWORLD™

productions



**3rd Edition GTPI Sale** | February 11, 2011  
Live Webcast with Real-Time Bidding!  
Go to [www.holsteinworldproductions.com](http://www.holsteinworldproductions.com) to watch and bid!

**Professional  
high-definition  
video taken by  
a crew with  
established  
video and photo  
production  
experience and  
dairy cattle  
marketing  
expertise!**

**Virtual Farm Tour**

Video taken on your farm or at requested location, includes one day as the HolsteinWorld.com Video of the Day and posting the video to the your website (if applicable).  
*Final digital version saved to disc can be sent to you for an additional price.*  
\$1000 \*Plus travel

**Show String Tour**

Much like a Virtual Farm Tour but taken of your show string while at a show.  
We will be on hand at most major shows.  
\$100

**Pre-Sale Video**

Video taken on your farm or at sale site. Maximum of three min. final video product per lot. No more than three animals related to the one lot can be included in the three min. video. Includes one day as the HolsteinWorld.com Video of the Day and posting to your website (if applicable).  
*Final digital version saved to disc can be sent to you for an additional price.*  
\$250 First lot | \$100 Each Additional Lot \*Plus travel

**Live Webcast with Real-Time Bidding**

\$1500 per sale - online bidders pay subscription fee  
\$2500 per sale - open access - online viewers bid for free

**Online Show Coverage**

In-the-ring photography, results and video recording as judge gives his reasons. Includes promotion on HolsteinWorld.com and exposure on online show coverage pages and in print as schedule allows. Show coverage posted to [www.DairyShowsOnline.com](http://www.DairyShowsOnline.com).  
*Contact Holstein World representative for more information.*

**General Event Coverage**

Video of requested dairy or ag-related event. Includes one day as the Holstein World.com Video of the Day.  
Sponsorship price dependent upon event.



For more information contact

**Randy Blodgett**

215.518.0437 | [ran1dan@me.com](mailto:ran1dan@me.com)

[www.holsteinworld.com/productions](http://www.holsteinworld.com/productions)

# GTPI SALE

## 3RD EDITION

Friday, February 11, 2011 @ 11:00am

Lebanon Area Fairgrounds, Lebanon, Pennsylvania

Directions: 1 mile south of Lebanon on rte. 72, then turn left (east) on Rocherty Rd, Fairgrounds are 1 mile on right. (GPS address: 80 Rocherty Rd)

### Sales Staff

Bob Landis.....717-413-1232

Nick Raggi.....443-762-8338

Dany-Pierre Rondeau.819-692-0579

Les Terpstra.....920-450-8532

Rick Verbeek.....614-580-8662

Don Welk.....717-575-4700

Daniel Brandt.....717-821-1238

*-pedigrees*

Dave Rama.....607-435-0792

*-auctioneer PA License # AU-002+65-E*

Harry Bachman.....717-821-1638

*-auctioneer PA License # AU-000035-L*

Amy Savage.....804-306-8925

~Fitting by Paul Beiler, Nathan Beiler, and Heath Spatz~

~Leadspersons Mark Brandt and Diedre Bollinger~

~Lunch at Ringside by 'On-Fire Youth Ministry'~

**Lodging:** Quality Inn, 625 Quentin Rd, Lebanon 717-273-6771 room rate- \$62.99 (mention GTPI Sale)

Note: All animals have health charts and are 9-way vaccinated

**Terms of Sale:** Cash or good check sale day. Choices are 25% down sale day with balance due at calf pickup when youngest calf is 4 months of age. Consignor will pay 3K genomics. Buyer is subject to a \$3 per day charge after youngest calf reaches four months of age. Shipping on embryo purchases is the responsibility of the buyer. For all other terms and conditions refer to the Holstein Association Terms and Conditions page in this catalog.

### Sale Co-Managers

**Daniel Brandt**   
PEDIGREES & MARKETING

167 Valley Lane, Annville, PA 17003

Ph: 717-821-1238 Fax: 717-867-5493

E-mail: brandtfive@comcast.net

**Landis Marketing**

c/o Bob and Janice Landis

915 Valley Rd, Lancaster, PA 17601

Ph: 717-413-1232 Fax: 717-560-1892

E-mail: landismarketing@aol.com

www.holsteinworld.com/landis-mrk

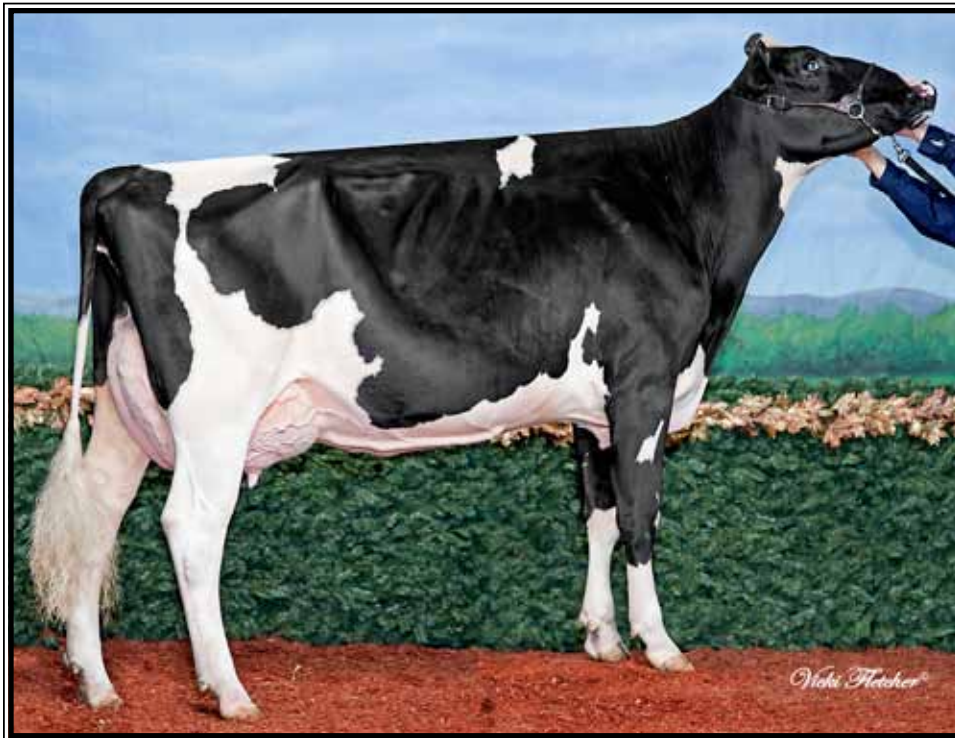

**R-Z Baxter Carmel VG-89-CAN-2yrs**

2-00 proj 305 32780 4.6 1508 3.6 1180

(Dam of Lot 1)



**Ralma Goldwyn Carmel-ET VG-89,EX-MS**

(2nd Dam of Lot 1)



**Ralma Christmas Cookie-ET VG-89,EX-MS**

(3rd Dam of Lot 1)

**LOT 1 choice**

\*Selling 1st choice female from 9 pregnancies due 9/20/11

**Sire of Choice:**

**Flevo Genetics Snowman-ET**

388965513NLD 12/10 PTA +2108GTPI  
+1881M +.01% +71F +.00% +56P  
+571NMS +3.0PL -.7DPR 2.70SCS  
+2.38T +1.70UDC +2.44FLC

O-Man X BW Marshall

(Snowman is dead; very limited semen!)

**Dam of Choice:**

**R-Z Baxter Caramel-ET**

**VG-89-CAN @ 2yrs DOM**

139057296 100%RHA-NA Born 1/28/08  
12/10 Canada PTA +2599GLPI +1273M  
+.22% +68F+.14% +54P +16Conf +13MS  
12/10 USA PTA +2067GTPI 50K  
+776M +.11% +58F +.06% +40P +3.3PL  
+470NMS +3.01T +2.39UDC +1.68FLC  
2-04 proj 305 32780 4.6 1508 3.6 1180

\*Milking 100 lbs (Pictured above)

\*Topped the 2010 Matriarch's of the Breed

\*#3 GTPI Baxter

\*Baxter's highest classified daughter!

\*Million daughter sold for \$51,000 in Sale of Stars/ another sold for \$30,000

*Ferme Gillette, Ferme Maryclerc,  
Olivier Leclerc, Rondeau & Boulet*

1623 St Andre Rd

Embrun, Ont K0A1W0

819/692-0579

**Special Terms:**

-Buyer receives a 25% discount if no calves genomic test above parent ave.

*\*Choice backed by an almost unheard of: The 3 closest dams all max. score of VG-89 in 1st lact.*

**Emerald-Acres-Sa T-Baxter**

132973942 12/10 PTA +1795GTPI  
+1677M -.01% +59F -.10% +22P  
+345NMS +2.3PL -2.0PL 2.93SCS  
+1.82T +1.32UDC +1.67FLC  
Blitz X VG-87 Mtoto w/ 30290M

**Ralma Goldwyn Carmel-ET**

2-06 VG-89 VVVEE 52774526  
12/10 PTA +2033GTPI 50K +275M  
+.08% +30F +.09% +31P +438NMS  
+4.0PL +3.05T +2.34UDC +1.76FLC  
2-00 365 34980 4.0 1404 3.7 1288

Sire: Braedale Goldwyn

(Pictured above)

\*Contracted for over 100 embryos!

\*15 AI contracts to date

\*Her Super son +2368GTPI & +768NMS

\*Full bro is 7H9321 Ralma Gold Crown is the #1 proven Goldwyn son & Select's hottest new release at +2021GTPI +508NMS +3.7PL +40F

**3rd Dam: (Pictured above)**

**Ralma Christmas Cookie-ET VG-89 VVVVE DOM**

2-06 365 28710 4.5 1297 3.4 967

Sire: O-Bee Manfred Justice-ET

**4th Dam:**

**Ralma Christmas Fudge-ET VG-88 GMD-DOM**

2-03 365 31810 4.1 1292 3.2 1027

Sire: Regancrest Elton Durham-ET

**Full sisters to Fudge:**

**Ralma Durham Fireball-ET EX-92,EX-MS GMD-DOM**

2-05 365 33800 4.0 1364 3.4 1139

**Ralma Durham Frisky-ET VG-88 EVEVV GMD-DOM**

2-10 365 33700 4.5 1516 3.4 1132

\*Daus. have sold for over \$25,000

\*Multiple AI sons

**5th Dam:**

**Ralma Juror Faith**

**EX-91 EEEVV GMD-DOM**

2-02 365 39540 4.3 1697 2.9 1130

4-02 365 47860 4.5 2165 2.9 1407

Lifetime 133520 4.5 5986 3.1 4105

**6th Dam:**

**Ralma Leadman Fashion**

**VG-89 VEEVV**

3-04 365 37340 3.6 1335 2.9 1101

4-10 365 40710 3.7 1494 2.8 1155

Lifetime 117710 3.6 4295 3.0 3519



**Burr-Ayr Bolton Tressa VG-85 +U+UU @ 2-07**

#2 GTPI Bolton daughter!

(Dam of Lot 2)

**LOT 2 choice**

\*Selling 1st choice female from 2 flushes to 2 different sires:  
Shamrock- 3 pregs due 5/15/11  
Hill- 1 preg due 9/10/10

**Sires of Choice:**

**Ladys-Manor PL Shamrock-ET**  
68977120 12/10 PTA +2450GTPI  
+2125M +.00%F +80F -.04% +53P  
+869NM\$ +8.0PL +.3DPR 2.76SCS  
+2.97T +2.26UDC +1.33FLC  
Planet X EX DOM Shottle

**and**

**Lotta-Hill Shottle 41-ET**  
62942427 12/10 PTA +2079GTPI  
+1616M -.03% +52F -.05% +35P  
+527NM\$ +4.3PL -1.0DPR 2.77SCS  
+2.63T +2.82UDC +1.55FLC  
Shottle X GP-83 BW Marshall

*Kenneth & Kenton Burr  
and Barb & Kevin Ziembra*

5959 Burr Rd  
Trumansburg, NY 14886  
315/730-6673

**Dam of Choice:**

**Burr-Ayr Bolton Tressa  
2-07 VG-85 +V+VV**  
64419316 100%RHA-NA  
Born 1/1/08 12/10PTA +2203GTPI 50K  
+1555M +.07% +76F +.02% +51P  
+699NM\$ +5.8PL -.2DPR 2.74SCS  
+1.83T +1.68UDC +1.78FLC  
2-03 214 19022 3.9 745 3.0 568 inc.  
Sire: Sandy-Valley Bolton-ET  
+1924GPTI +1555M +1.83T 5.8PL  
**(Pictured above)**  
**#2 GTPI Bolton daughter!**  
**#7 GTPI cow over 82 pts 12/10**  
**\*AI contracted to everyone!**  
**\*Will re-score before the sale**

**2nd Dam:**

**Burr-Ayr O-Man Grabiela  
EX-90 VEVVE DOM**  
2-02 305 26720 3.7 996 3.4 896  
3-05 365 40870 3.4 1380 3.5 1428

**3rd Dam:**

**Burr-Ayr Patriot Marble  
VG-86 +VVVV GMD**  
2-03 305 29060 3.4 986 2.8 819  
3-04 305 31850 3.5 1101 2.9 909  
4-04 305 32400 3.2 1039 2.8 914  
Lifetime 102850 3.4 3456 2.8 2931

**4th Dam:**

**Burr-Ayr Farms Oscar Mufasa  
VG-85 VV+V+ DOM**  
4-03 305 38700 3.3 1294 3.1 1190  
Lifetime 131150 3.3 4386 3.0 3996

**5th Dam:**

**Burr-Ayr Farms Sbm Mayo-ET  
VG-85 +V+V GMD**  
4-05 305 34300 3.0 1020 2.8 962

**6th Dam:**

**Burr-Ayr Farm Mars Nugget  
EX-91,2E EEEE GMD-DOM**  
4-01 305 35410 3.2 1145 3.0 1073  
Lifetime 110720 3.1 3481 3.1 3413

**7th Dam:**

**Burr-Ayr Farms Bell Nugget  
EX-90 EEV GMD-DOM**  
3-00 365 28320 3.3 947 3.3 939



**Winning-Way Mattie VG-85 +++UU**

1-11 298 21370 4.2 897 3.3 706  
(Dam of Lot 3)

**LOT 3 choice**

\*Selling 1st choice female from 4 females by 2 different sires:

AltaMeteor- 2 females due 6/9/11  
Lauthority- 2 females due 7/19/11

**Sires of Choice:**

**Sully AltaMeteor-ET**

66011447 12/10 PTA +2207GTPI  
+1439M -.04% +40F +.00% +43P  
+627NMS\$ +5.3PL -.3DPR 2.78SCS  
+2.90T +2.91UDC +1.71FLC  
Planet X VG DOM Shottle

**and**

**Comestar Lauthority-ET**

103455217C 12/10 PTA +1940GTPI  
+549M +.09% +43F +.02% +23P  
+358NMS\$ +2.2PL 2.93SCS  
+3.36T +2.13UDC +1.58FLC  
Goldwyn X VG-89 Igniter 49804M

**\*Man-O-Man's maternal line!**

**\*Full brothers to choice contracted to stud**

**Deep Run Creek Holsteins**

81 East Rosebud Road  
Myerstown, PA 17067-1622  
717/821-3091

**Dam of Choice:**

**Winning-Way Mattie**

**2-02 VG-85 +++VV 139480906**  
12/10 PTA +2090GTPI 50K +728M  
+.07% +45F +28P +576NMS\$ +4.9PL  
+1.5DPR +1.98T +1.69UDC +1.88FLC  
1-11 298 21370 4.2 897 3.3 706  
Sire: Regancrest-HHF Mac-ET  
(Pictured above)

**#1 GTPI milking Mac daughter 12/10!**  
**\*Multiple AI and embryo contracts!**

**2nd Dam:**

**Winning-Way Mama-ET**

**VG-88 VVVEV 13584394 +1803CTPI**  
2-03 365 24350 3.7 901 3.3 804  
3-06 330 25700 3.7 957 3.3 858  
4-06 354 27190 3.7 1011 3.4 1011  
5-08 305 25740 3.6 916 3.5 908  
Lifetime 103980 3.7 3830 3.5 3688  
Sire: O-Bee Manfred Justice-ET

**Full sisters:**

**Winning-Way Maytag VG-89 DOM**  
3-02 365 29260 3.2 943 3.2 947

**Winning-Way Moma-ET GP-83**  
-Elite List Genomic Cow

**3rd Dam:**

**Winning-Way Marvel**

**VG-88 VEV+E GMD-DOM**  
2-00 365 27090 3.4 930 3.1 842  
3-04 361 30650 3.5 1066 3.2 993

**Maternal sisters:**

**Winning-Way Marci-ET VG-89**

**\*Dam of #3 proven GTPI sire Man-O-Man**  
**Winning-Way Maddison VG-87 GMD-DOM**  
2-00 365 30630 3.5 1066 3.2 993

**4th Dam:**

**Winning-Way Bwood Mozzetta-ET VG-85 GMD**

2-04 365 26950 3.8 1017 3.5 959

**5th Dam:**

**Peticote Mascot Mayday-ET EX-91 GMD-DOM**

5-08 365 35150 3.6 1278 3.5 1214  
Lifetime 125740 3.7 4610 3.4 4305

**6th Dam:**

**Peticote Leadman Marybeth-ET EX-91 DOM**

4-09 335 33210 3.8 1259 3.2 1059

**7th Dam: GP-80 by Secret**

Lifetime 117580 4.0 4722 3.4 3944

**8th Dam: VG-88 GMD-DOM Rotate**

2-06 365 30350 4.3 1316 3.4 1033

**9th Dam: VG-87 GMD-DOM Bell**

**10th Dam: VG-85 GMD-DOM Valiant**

**11th Dam: VG-87 GMD-DOM Elevation**

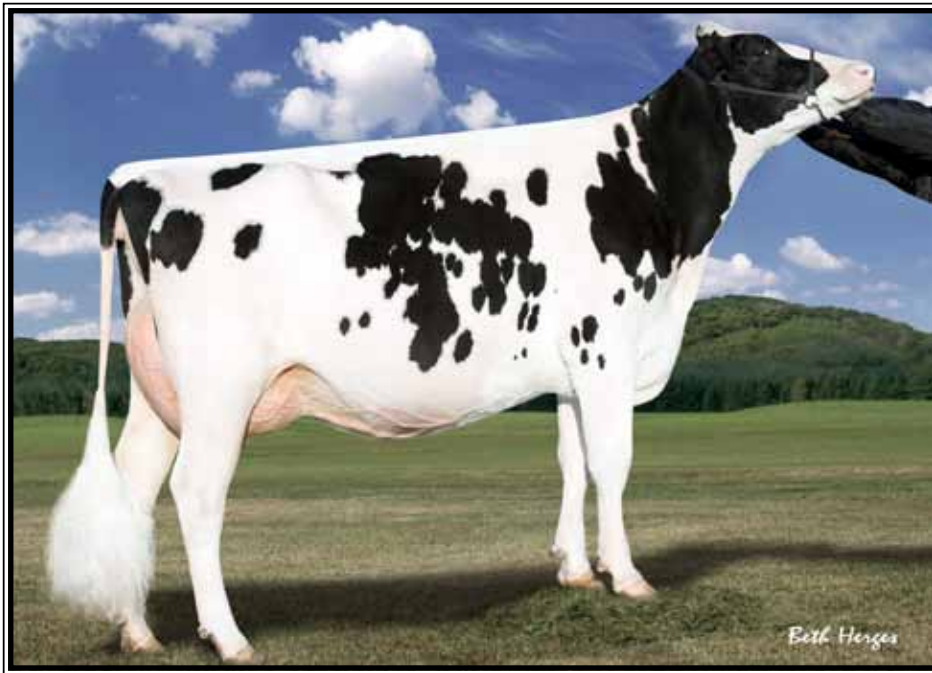

**Larcrest Crimson-ET VG-88 VEVVE DOM**

2-02 365 36060 4.7 1710 3.7 1351

(2nd Dam of Lot 4)

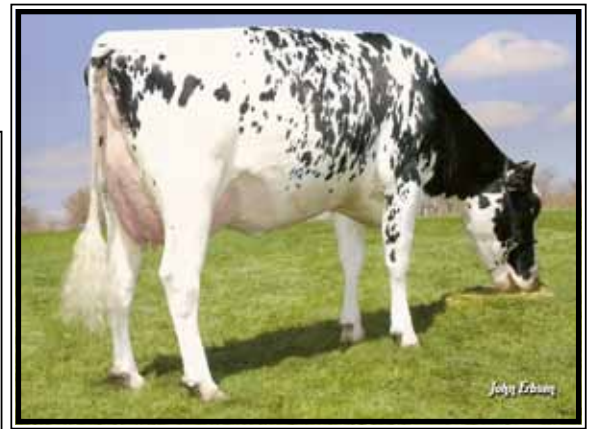

**Larcrest Cosmopolitan VG-87 E+UUU**  
(3rd Dam of Lot 4)



**Larcrest Chessa-ET**  
(Dam of Lot 4)

**LOT 4 choice**

\*Selling 1st choice female from  
9 January transfers

**Sire of Choice:**

**Ladys-Manor PL Shamrock-ET**

68977120 12/10 PTA +2450GTPI  
+2125M +.00%F +80F -.04% +53P  
+869NMS\$ +8.0PL +.3DPR 2.76SCS  
+2.97T +2.26UDC +1.33FLC  
Planet X EX DOM Shottle

**Dam of Choice:**

**Larcrest Chessa-ET**

139972483 99%RHA-I Born 3/1/09  
12/10 PTA +2044GTPI 50K  
+122M +.20% +56F +.09% +27P  
+503NMS\$ +3.0PL +.4DPR 2.65SCS  
+2.28T +2.52UDC +1.92FLC  
(Pictured above)

+187 GTPI points above Parent Ave.

\*Maternal sister to Chessa by Planet sold  
for \$82,000 at the 2010 Nat'l Conv. Sale

\*Pick by Observer from Chessa sold for  
\$13,000 at 2010 Clinton County Classic

\*Embryos have been exported to Japan

\*Full & maternal brothers heading to AI!

*Stonehurst Farms, Todd Galton  
& David Kulp*

938 Power Road  
Manheim, PA 17545  
717/278-6399

**Lylehaven Lightning**

134229692 EX 12/10 PTA +1555GPTI  
-81M +.14% +34F +.04% +8P -.8PL  
+127NMS\$ +1.48T +1.39UDC +.63FLC  
Durham X EX-94,3E GMD Formation

**Larcrest Crimson-ET**

**3-01 VG-88 VEVVE DOM**  
53452457 12/10 PTA +2177GTPI 50K  
2-02 365 36060 4.7 1710 3.7 1351

Sire: Ramos

(Pictured above)

#15 GTPI cow of breed over 82 pts

\*Contracted for bulls and embryos

\*Super choice sold for \$62,000 in the  
2010 Parade of Perfection Sale!

3rd Dam: (Pictured above)

**Larcrest Cosmopolitan  
VG-87 E+VVV DOM**

2-04 365 30930 4.1 1261 3.6 1119  
Sire: Picston Shottle-ET

\*Super choice sold for \$35,000 in  
'09 Planet Sale

\*1st choice MAS sold for \$37,000 in  
'07 Top Ten Sale

4th Dam:

**Larcrest Oside Champagne-TW  
VG-87 VVVEV**

2-03 365 29110 4.5 1322 3.7 1077

\*17 AI sons worldwide

\*Incredible brood cow, to date all  
milking daughters have scored at  
least VG-86 as 2yr-olds!

5th Dam:

**Larcrest Juror Chanel  
EX-93,3E EEEEE GMD-DOM**

9-00 365 48460 4.0 1943 3.4 1648

-Over 250,000 lifetime

6th Dam:

**Larcrest Lindy Chandra VG-85**

2-05 365 20896 4.8 993 3.8 803

7th Dam:

**Larcrest Inspiration Carly  
VG-87 EEVVV**

3-05 305 21800 4.5 973 3.3 802



### Bucknell Colby Colleen

2-01 156 15159 3.6 469 3.0 396 inc.

(She sells as Lot 5)

## LOT 5

### Bucknell Colby Colleen

139351158 100%RHA-NA

Born 7/4/08

12/10 PTA +1990GTPI 50K

+149M +.07% +25F -.01% +1P

+437NMS\$ +4.9PL +1.9DPR 2.85SCS

+2.39T +3.11UDC +2.22FLC

2-01 156 15159 3.6 469 3.0 396 inc.

proj 305 25134M 767F

Actual herdmate deviation +1950M

**Fresh 8/16/10**

\*She gets classified on 2/3/11

\*Daughter sells as Lot 6

\*Maternal sisters sell as Lots 21&22

Sells w/ 2 AI contract & more interest:

\*Sells w/ \$10,000 1st choice male AI contract to CRV

Contact Brett Haines at 608-514-2783

\* ABS wants to talk to the new owner about AI contracts: Contact

Tom Harkenrider at 607-279-3160

\*Select Sires wants to talk to new owner

Nelson N. Weaver

3208 Hossler Rd

Manheim, PA 17545-9450

717/989-6687

### Solid-Gold Colby-ET

60697343 EX-92 12/10PTA +1954GTPI

+544M +.02% +25F -.04% +7P

+437NMS\$ +4.9PL +2.8DPR 2.74SCS

+1.70T +1.93UDC +.82FLC

Outside X VG-89 DOM Rudolph

### Bucknell Shottle Sherry-ET

2-08 VG-86 V++VV 138100067

12/10 PTA +2081GTPI 50K

+1090M +41F +35P +487NMS\$ +3.8PL

+3.11T +2.50UDC +2.46FLC

2-04 365 31302 4.1 1293 3.3 1036

Sire: Picston Shottle-ET

(Pictured above right)

\*Multiple sons to AI

\*Sherry topped the 1st Edition Sale and has over 4X her purchase price in sales for her new owner-talk about a smart buy.

\*8th generation bull mom

### 2nd Dam:

**Bucknell Marathon Marsha-ET**

4-04 VG-87 VVE+V GMD-DOM

1-10 365 30940 4.1 1256 3.0 922

3-07 365 39560 3.5 1381 2.9 1165

Lifetime 107440 3.7 4020 3.0 3246

\*5 sons to AI

\*Over \$70,000 in sales

### 3rd Dam:

**Ricecrest Terry Tania**

VG-88 VE+EV GMD-DOM

2-01 365 34180 4.9 1667 2.8 956

3-05 365 33980 3.8 1297 2.8 966

5-06 365 38360 3.6 1383 2.8 1081

Lifetime 192160 3.8 7216 2.8 5395

### 4th Dam:

**Ricecrest Duster Diane-TW**

VG-88 +EVEV DOM

7-06 365 42320 2.7 1159 2.9 1223

Lifetime 272027 3.3 8895 2.9 8003

### 5th Dam:

**Ricecrest Luke Luann**

VG-85 VEEVG GMD

4-02 365 38710 3.2 1258 2.9 1125

Lifetime 185980 3.5 6420 3.0 5498

### 6th Dam:

**Ricecrest Southwind Amy-ET**

GP-84 GEVGV GMD-DOM

Lifetime 117100 3.6 4170 3.1 3606

7th Dam: EX-91 w/ 172940 life milk

8th Dam: VG-87 w/ 210730 life milk

9th Dam: VG-86 w/ 153410 life milk



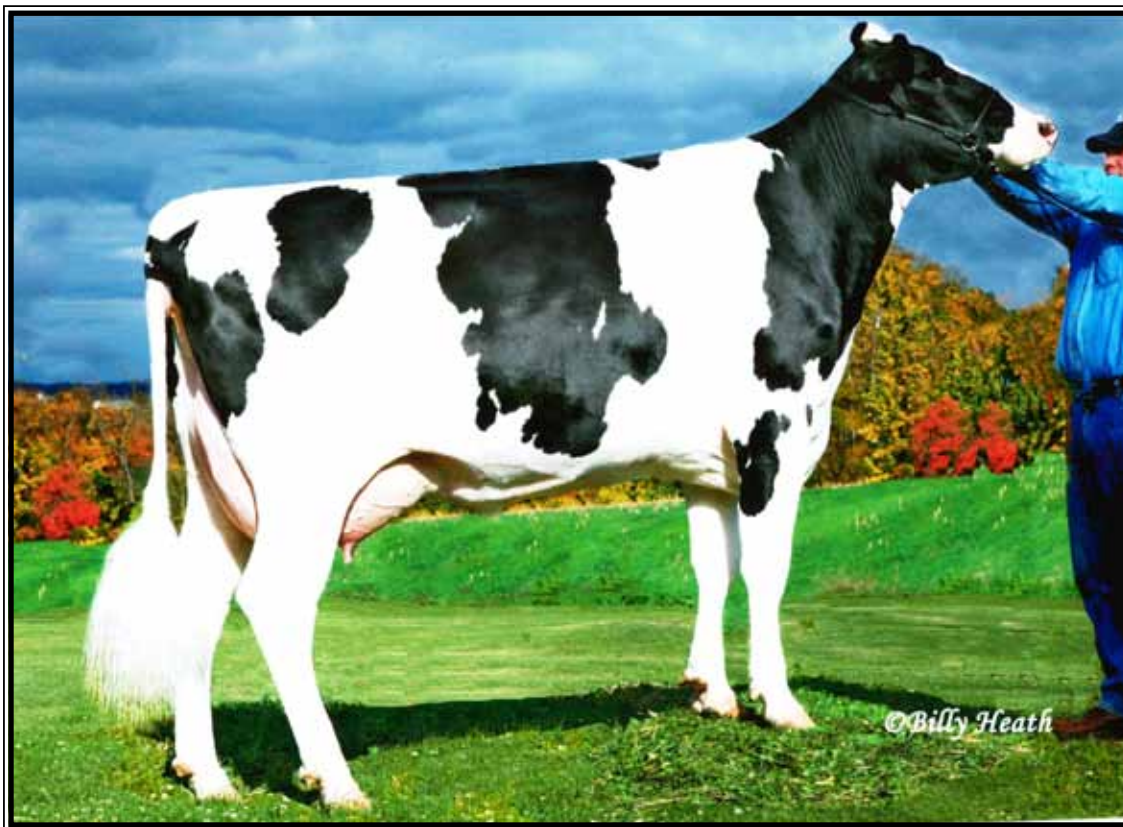

**Bucknel Shottle Sherry-ET VG-86 U++UU DOM**

2-04 365 31302 4.1 1293 3.3 1036

(2nd Dam of Lot 6 & Dam of Lot 5,21&22)

**LOT 6**

**Bucknell Destry Denise-ET**

140756304 100%RHA-NA

Born 7/20/10

Jan. Genomics PTA +2211GTPI 50K  
+254M +.01% +38F +.06% +24P  
+578NMS\$ +5.5PL +1.9DPR 2.70SCS  
+3.06T +2.72UDC +2.70FLC

\*Will be \*RC tested by sale time

\*Should write major contracts!

*Nelson N. Weaver*

3208 Hossler Rd

Manheim, PA 17545-9450

717/989-6687

**Scientific Destry-ET \*RC**

138122625 12/10 PTA +2127GTPI  
-286M +.17% +36F +.10 +17P  
+523NMS\$ +5.2PL +2.0DPR 2.72SCS  
+3.02T +2.72UDC +2.52FLC  
Goldwyn X EX-92 GMD Durham

**Bucknell Colby Colleen**

139351158 100%RHA-NA  
12/10 PTA +1990GTPI 50K  
+149M +.07% +25F -.01% +1P  
+437NMS\$ +4.9PL +1.9DPR 2.85SCS  
+2.39T +3.11UDC +2.22FLC  
2-01 156 15159 3.6 469 3.0 396 inc.  
proj 305 25134M 767F  
Actual herdmate deviation +1950M

Sire: Solid-Gold Colby-ET

(Pictured above left)

Fresh 8/16/10

\*She gets classified on 2/3/11

\*9th generation bull mom

\*She sells as Lot 5

**2nd Dam: (Pictured above)**

**Bucknell Shottle Sherry-ET**

**VG-86 V++VV 12/10 PTA +2081GTPI**  
+1090M +41F +35P +3.8PL +3.11T  
2-04 365 31302 4.1 1293 3.3 1036

\*Multiple sons to AI

\*Sherry topped the 1st Edition Sale and  
has over 4X her purchase price in sales for  
her new owner-talk about a smart buy.

\*8th generation bull mom

**3rd Dam:**

**Bucknell Marathon Marsha-ET**

**4-04 VG-87 VVE+V GMD-DOM**

1-10 365 30940 4.1 1256 3.0 922  
3-07 365 39560 3.5 1381 2.9 1165  
Lifetime 107440 3.7 4020 3.0 3246

\*5 sons to AI

\*Over \$70,000 in sales

**4th Dam:**

**Ricecrest Terry Tania**

**VG-88 VE+EV GMD-DOM**

2-01 365 34180 4.9 1667 2.8 956  
3-05 365 33980 3.8 1297 2.8 966  
5-06 365 38360 3.6 1383 2.8 1081  
Lifetime 192160 3.8 7216 2.8 5395

**5th Dam:**

**Ricecrest Duster Diane-TW**

**VG-88 +EVEV DOM**

7-06 365 42320 2.7 1159 2.9 1223  
Lifetime 272027 3.3 8895 2.9 8003

**6th Dam:**

**Ricecrest Luke Luann**

**VG-85 VEEVG GMD**

4-02 365 38710 3.2 1258 2.9 1125  
Lifetime 185980 3.5 6420 3.0 5498

**7th Dam:**

**Ricecrest Southwind Amy-ET**

**GP-84 GEVGV GMD-DOM**

Lifetime 117100 3.6 4170 3.1 3606

**8th Dam: EX-91 w/ 172940 life milk**

**9th Dam: VG-87 w/ 210730 life milk**

**10th Dam: VG-86 w/ 153410 life milk**

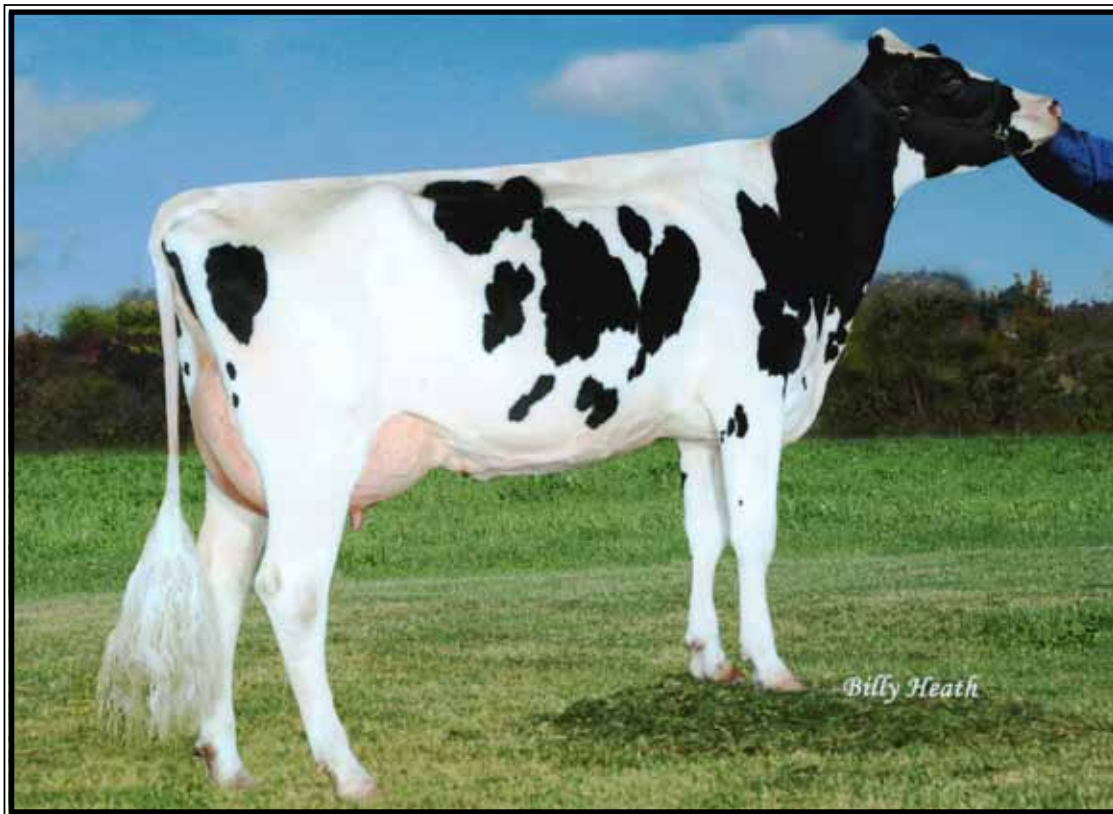

**Brandt-View Bolton Beebe-ET VG-85 +U++U**

2-00 365 38710 3.9 1494 3.2 1255  
(Dam of Lot 7 & mat. sis. to Lot 8)

**LOT 7 choice**

\*Selling 1st choice female from 1 Hill transfer on 1/25/11 **and** choice of 4 remaining AltaIota ultrasound females due 7/3/11 (1st choice of 5 AltaIota females sold earlier)

**Sires of Choice:**

**Lotta-Hill Shottle 41-ET**  
62942427 12/10 PTA +2079GTPI  
+1616M -.03% +52F -.05% +35P  
+527NM\$ +4.3PL -1.0DPR 2.77SCS  
+2.63T +2.82UDC +1.55FLC  
Shottle X GP-83 BW Marshall

**and**

**Regancrest AltaIota-ET**  
61898306 12/10 PTA +2127GTPI  
+807M +.14% +66F .06% +41P  
+564NM\$ +3.0PL +1.3DPR 2.82SCS  
+2.32T +2.11UDC +1.25FLC  
O-Man X VG-986 GMD Ito

**Dam of Choice:**

**Brandt-View Bolton Beebe-ET \*TM**  
**2-07 VG-85 +V++V**  
138738631 99%RHA-I  
Born 8/16/07 12/10 PTA +2114GTPI  
+446M +.19% +68F +.09% +37P  
+560NM\$ +4.3PL -.7DPR 2.74SCS  
+2.62T +2.50UDC +1.59FLC  
2-00 265 38710 3.9 1494 3.2 1255

**#5 GTPI cow w/ no Goldwyn, Shottle or O-Man in pedigree!**

**\*Over \$100,000 in contracts**  
**\*#37 GTPI cow 12/10 over 82 pts**  
**\*Her only calf was +150 above PA and went to ABS Global**

**Brandt-View Farms**  
2044 Horseshoe Pike  
Annville, PA 17003  
717/821-1238

**Special Terms:**

-Buyer receives 25% discount if no calves genomic test above parent average.  
-Seller will pay for 50K genomic testing on all heifer calves for choice.

**Sandy-Valley Bolton-ET**

131823833 GM 12/10 PTA +1924GTPI  
+1922M +.01% +72F -.02% +51P  
+373NM\$ +1.1PL -2.7DPR 2.97SCS  
+2.67T +2.42UDC +1.70FLC  
Hershel X VG-88 GMD Convincer

**Brandt-View Ramos Reba-ET \*MF**

**2-07 GP-83 +++VV DOM**  
12/10 PTA +2134CTPI +685NM\$  
1-11 365 33660 4.9 1664 3.4 1136  
Sire: Ramos

**\*Multiple AI contracts**

**\*This family produced the #1 GTPI heifer at +2498GTPI (pictured on back cover)**

**3rd Dam:**

**Brandt-View Trent Tracy-ET**  
**VG-87 VEGVV DOM**  
2-00 365 42930 3.8 1618 3.3 1409  
3-06 365 45040 4.0 1810 3.3 1479  
5-03 365 42390 4.4 1854 3.2 1339  
Lifetime 161050 4.0 6452 3.3 5307  
**Full sis. to 1H7624 Director**

**4th Dam: (Pictured above right)**

**Brandt-View Manfred Miss-ET**  
**VG-88 VVVVE GMD-DOM**  
2-01 365 36540 3.9 1421 3.4 1241  
6-05 346 35539 4.7 1675 3.1 1218  
Lifetime 131380 4.4 5805 3.6 4678  
**\*Nom. 2008 Global Cow of the Year**  
**-At least 18 sons worldwide including proven sons Yankee, Director, Macaroni, Munster, Randview, Stellar**

**5th Dam:**

**Da-Net Patron Pansy**  
**VG-87, 92-MS GMD-DOM**  
2-00 365 35110 4.3 1505 3.1 1097  
**\*Multiple AI sons**  
**\*5th Dam of #1 GTPI heifer at +2498**

**6th Dam:**

**Da-Net Angie Leadman**  
**EX-90, EX-MS GMD-DOM**  
4-04 365 43464 3.9 1712 3.2 1389  
6-05 365 46150 3.5 1599 3.0 1398  
8-08 365 45300 4.2 1900 3.0 1362  
Lifetime 284316 3.9 11136 3.3 9758  
**-Multiple A.I. sons**

**7th Dam:**

**Da-Net Bambi Steady**  
**VG-87 EX-MS&FL GMD-DOM**  
3-10 365 30489 4.4 1333 3.0 910  
Lifetime 127602 4.3 5491 3.1 3895



**Brandt-View Manfred Miss-ET VG-88 UUUU GMD-DOM**

\*Nom. 2008 Global Cow of the Year  
(3rd Dam of Lot 8 & 4th Dam of Lot 7)

**LOT 8**

**Brandt-View Bolton Bolt-ET \*MF**

138738640 99%RHA-I  
Born 8/25/07 12/10 PTA +2106PTPI  
+1396M +.15% +91F +.04% +54P  
+607NM\$ +3.0PL 2.84SCS  
+2.06T# +1.88UDC# +1.58FLC#  
1-10 365 22043 4.5 989 3.3 731  
3-02 46 4402 5.2 228 3.2 141 inc.

**Fresh 11/8/10 w/ 2nd calf**

-96 lbs milk 1st test; 113 lbs 2nd test

\*WILL HAVE GENOMICS 2/1/11

\*Major AI interest!

\*Sells open and ready to flush

-Looks great, owner does not classify

Sells w/ AI contract & more interest:  
\*Sells w/ 1st choice male AI contract  
to ABS: Contact Tom Harkenrider at  
607-279-3160

**Maternal sister: (Pictured above left)**

**Brandt-View Bolton Beebe-ET \*TM**  
2-07 VG-85 +V++V

Born 8/16/07 12/10 PTA +2114GTPI  
2-00 265 38710 3.9 1494 3.2 1255

**#5 GTPI cow w/ no Goldwyn, Shottle  
or O-Man in pedigree!**

**\*Over \$100,000 in contracts**

**Jordan Hursh**

2410 E King Street  
Lebanon, PA 17042  
717/821-1802

**Sandy-Valley Bolton-ET**

131823833 GM 12/10 PTA +1924GTPI  
+1922M +.01% +72F -.02% +51P  
+373NM\$ +1.1PL -2.7DPR 2.97SCS  
+2.67T +2.42UDC +1.70FLC  
Hershel X VG-88 GMD Convincer

**Brandt-View Ramos Reba-ET \*MF**

2-07 GP-83 +++VV DOM  
12/10 PTA +2134CTPI +685NMS  
1-11 365 33660 4.9 1664 3.4 1136  
Sire: Ramos

\*Multiple AI contracts

\*This family produced the #1 GTPI heifer  
at +2498GTPI (pictured on back cover)

**6th Dam:**

**Da-Net Bambi Steady**  
VG-87 EX-MS&FL GMD-DOM  
3-10 365 30489 4.4 1333 3.0 910  
Lifetime 127602 4.3 5491 3.1 3895

**2nd Dam:**

**Brandt-View Trent Tracy-ET**  
VG-87 VEGVV DOM  
2-00 365 42930 3.8 1618 3.3 1409  
3-06 365 45040 4.0 1810 3.3 1479  
5-03 365 42390 4.4 1854 3.2 1339  
Lifetime 161050 4.0 6452 3.3 5307  
Full sis. to 1H7624 Director

**3rd Dam: (Pictured above)**

**Brandt-View Manfred Miss-ET**  
VG-88 VVVVE GMD-DOM  
2-01 365 36540 3.9 1421 3.4 1241  
6-05 346 35539 4.7 1675 3.1 1218  
Lifetime 131380 4.4 5805 3.6 4678  
\*Nom. 2008 Global Cow of the Year  
-At least 18 sons worldwide including  
proven sons Yankee, Director, Macaroni,  
Munster, Randview, Stellar

**4th Dam:**

**Da-Net Patron Pansy**  
VG-87, 92-MS GMD-DOM  
2-00 365 35110 4.3 1505 3.1 1097  
\*Multiple AI sons  
\*5th Dam of #1 GTPI heifer at +2498

**5th Dam:**

**Da-Net Angie Leadman**  
EX-90, EX-MS GMD-DOM  
4-04 365 43464 3.9 1712 3.2 1389  
6-05 365 46150 3.5 1599 3.0 1398  
8-08 365 45300 4.2 1900 3.0 1362  
Lifetime 284316 3.9 11136 3.3 9758  
-Multiple A.I. sons

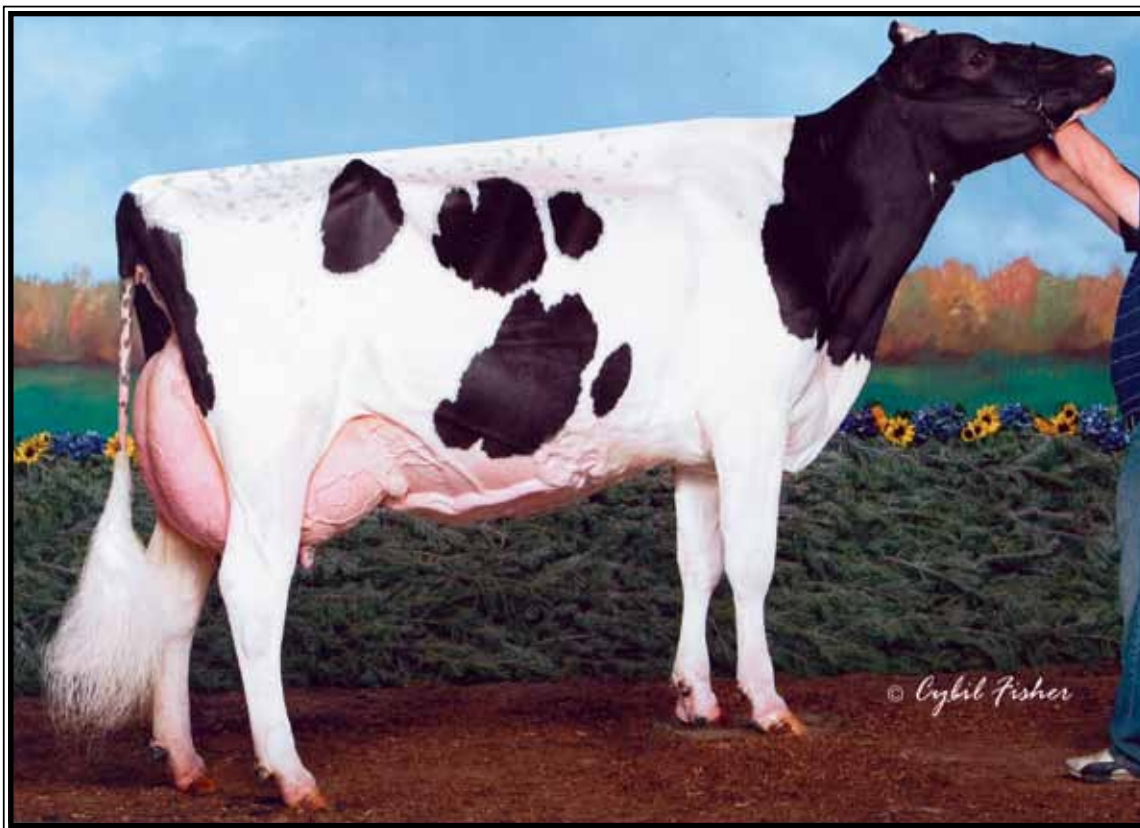

**Greenwood-Acres Dun Celeste EX-94, 96-MS**

\*Supreme Champion of the 2009 MD State Fair!  
(Dam of Lot 9)

**LOT 9**

**Savage-Leigh Atwood Chloe-ET**

3004778923 100%RHA-NA  
Born 3/2/10 12/10 PTA +1684PTPI

**\*Full sister sold for \$8,100 in Savage-Leigh 2nd Edition Sale!**

-She was 1st place Spring Calf and HM Jr Champ at 2010 NE Fall Nat'l Jr Show  
-She was also 3rd Open Spring Calf at the 2010 NE Fall Nat'l Show

**Chip Savage**

8728 Dolly Hyde Rd  
Union Bridge, MD 21791  
301/676-8591

**Maple-Downs-I G W Atwood-ET**

8956379 12/10 PTA +1977GTPI  
+515M +.13% 51F +.03% +24P  
+347NM\$ +.9PL -1.1DPR 2.84SCS  
+4.23T +2.95UDC +3.26FLC  
Goldwyn X EX-92 GMD-DOM Durham

**Greenwood-Acres Dun Celeste**

**5-01 EX-94 EEEEE 96-MS**  
60856589 12/10 PTA +1390CTPI  
2-02 311 22680 3.4 782 3.2 725  
3-03 305 28230 3.6 1018 3.2 910

Sire: Regancrest Dundee-ET

**(Pictured above)**

**\*Supreme Champion of the 2009 MD State Fair**

**\*MD Futurity winner 2009**

**\*5th Sr 2yr-old at Royal in 2008**

**\*2nd E. Fall Nat'l Sr 3yr-old 2009**

**\*3rd E. Fall Nat'l Sr 2yr-old 2008**

**2nd Dam:**

**Greenwood-Acres Elan Marisa EX-90 VEEEE**

2-07 365 25910 4.1 1073 3.1 802  
3-10 365 30780 3.9 1198 3.0 925  
5-04 354 29690 4.0 1197 3.0 881

**3rd Dam:**

**Greenwood-Acres Encor Marly VG-86 VE+GV**

3-08 305 26460 3.6 955 3.0 799

**4th Dam:**

**Greenwood-Acres Tong Mallie VG-86 VE++V**

6-04 305 23300 3.6 835 3.2 736  
Lifetime 117580 3.8 4481 3.1 3684



**Regancrest Starbk Denyse-ET  
EX-92,3E EEEEE**

3-06 365 24940 4.5 1117 3.5 884  
(Dam of Lot 10)



**Snow-N Denises Dellia  
EX-95,2E GMD-DOM**  
\*Dam of Durham & Dundee  
(2nd Dam of Lot 10)

**LOT 10**

**\*Denise's Sept. Atwood**

\*Registration pending  
(will be 100%RHA-NA)  
Born Sept. 2009

**\*Born to show!**

**Maternal sisters:**

**Carrousel Goldwyn Divine-ET  
EX-92**

2-03 365 28119 5.9 1670 3.1 877  
\*HM All-Canadian Winter Yrlng '07  
\*Sold for \$140,000 at 2008 Global  
Glamour Sale

**Carrousel-I Duchess-ET  
VG-87-CAN-2yrs**

2-05 218 19881 3.8 763 3.5 677 inc.  
\*Res Jr Champion Western National  
Spring Show- 2009  
\*Sold for \$60,000 in '08 Morsan Sale

*Red Carpet Holsteins  
c/o Johnathon Heinsohn  
35073 Kirkland Rd  
Kirkland, IL 60146  
815/979-5314*

**Maple-Downs-I G W Atwood-ET**  
8956379 12/10 PTA +1977GTPI  
+515M +.13% 51F +.03% +24P  
+347NMS +.9PL -1.1DPR 2.84SCS  
+4.23T +2.95UDC +3.26FLC  
Goldwyn X EX-92 GMD-DOM Durham

**Regancrest Starbk Denyse-ET**  
**9-02 EX-92,3E EEEEE 207184406**  
2-04 351 20770 4.2 875 3.4 710  
3-06 365 24940 4.5 1117 3.5 884  
6-08 305 21670 4.0 865 3.6 778  
Sire: Hanoverhill Starbuck  
(Pictured above)

**2nd Dam: (Pictured above)**  
**Snow-N Denises Dellia**  
**EX-95,2E GMD-DOM**  
2-01 365 23550 3.6 855 3.4 800  
4-00 365 31590 3.6 1153 3.3 1028  
6-00 365 35230 4.0 1425 3.2 1116  
7-06 365 35610 4.0 1431 2.9 1035  
Lifetime 180240 3.9 7108 3.2 5723  
\*Res Gr Champ & BU WI Spr Nat. '93  
\*Grand Champ & BU WI Spr Nat. '91  
\*Dam of Durham and Dundee  
\*2nd Dam of Damion

**3rd Dam:**  
**Snow-N Dorys Denise**  
**EX-90,2E GMD-DOM**  
3-00 340 27340 3.4 923 3.2 872  
4-01 365 28280 3.6 1012 3.2 897  
5-09 365 33350 3.8 1256 3.1 1038  
Lifetime 114010 3.6 4153 3.2 3649

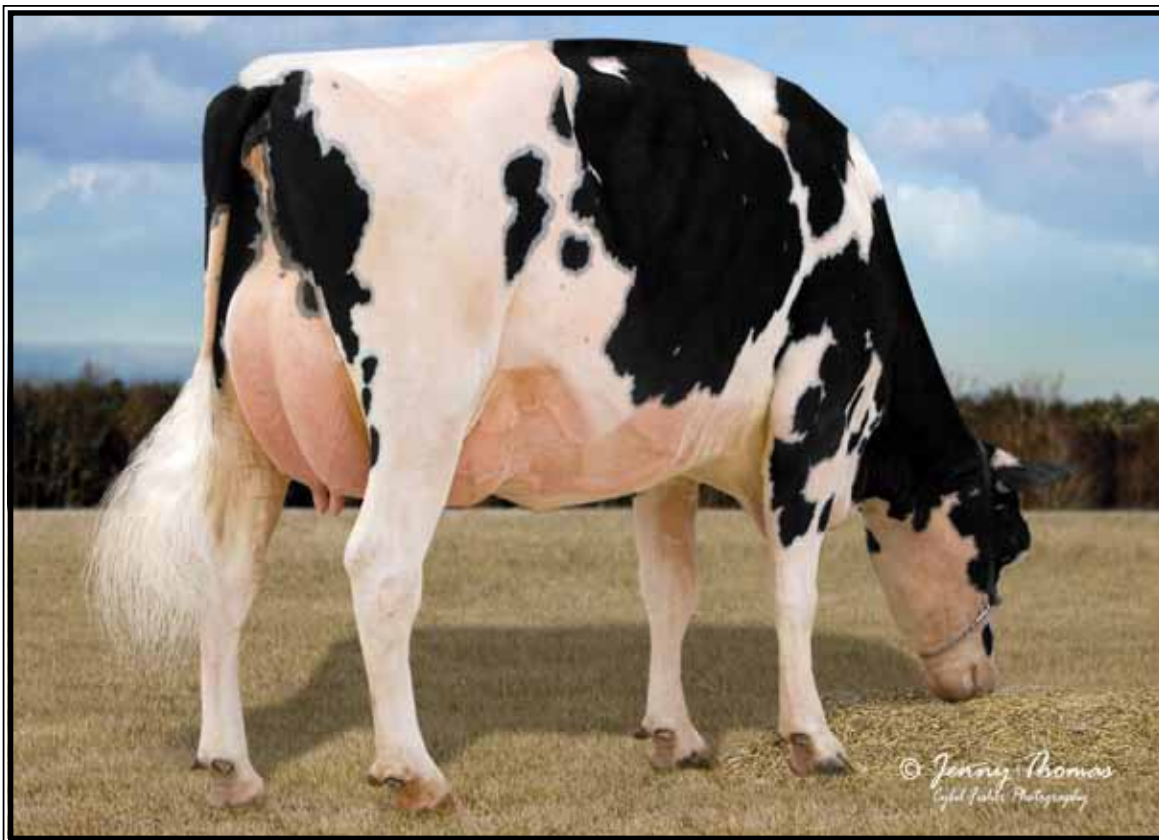

**Astrahoe RBRT DPLX Rayna EX-91,94-MS**

\*15th generation EX cow!!  
(Dam of Lot 11)

**LOT 11 choice**

\*Selling 1st choice female from next IVF flush to Goldwyn

**Sire of Choice:**

**Braedale Goldwyn**

10705608C GM 12/10 PTA +2015GTPI  
+323M +.12% +42F +.05% +23P  
+474NMS +2.8PL +.0DPR 2.63SCS  
+3.16T +2.44UDC +2.02FLC  
James X VG-86 Storm w/ 30906M

**Dam of Choice:**

**Astrahoe RBRT DPLX Rayna-ET  
3-10 EX-91 EVVVE 94-MS**

137525340 100%RHA-NA  
Born 3/20/06 12/10 PTA +1418CTPI  
2-02 365 25120 3.9 990 3.5 889  
3-08 146 15260 4.2 738 3.2 495 inc.  
proj 305 26360M

(Pictured above)

\*Sold for \$25,700 in the

2010 Joleanna Spring Premiere Sale

\*Breed's highest scored 15th generation EX

**Elvin Reiff**

1775 Pinkerton Rd  
Mount Joy, PA 17552  
717/203-9679

**Mesland Duplex-ET**

9201683779ESP 4/10 PTA +1491GTPI  
+191M -.12% -24F +.04% +17P  
-.2PL +3.08T +1.48UDC +1.60FLC  
Durham X EX-91,2E GMD Emory

**Astrahoe Storm Roberta**

**6-04 EX-93,2E EEEVE 133749586**  
4-01 365 38310 3.8 1441 3.3 1252  
6-02 365 41400 3.1 1296 3.0 1256  
Lifetime 106720 3.4 3623 3.2 3423  
Sire: Maughlin Storm-ET

13th Dam: EX

14th Dam: Arlite Posch EX-92 GMD

15th Dam:

Audrey Posch EX-93 GMD

**3rd Dam:**

**Astrahoe P Rosa Riatta-ET  
EX-91 EEVVE**  
3-08 365 34190 3.7 1270 3.0 1017

**4th Dam:**

**Pinehurst Royal Rosa-ET  
EX-91,2E EEEEE**  
3-10 365 41400 3.3 1358 3.0 1223  
6-08 365 35240 3.6 1272 3.2 1133  
Lifetime 115400 3.5 4073 3.1 3593

**5th Dam:**

**Pinehurst Roulade EX-92,2E EEEEE**  
3-05 365 34160 4.3 1474 3.4 1156  
5-00 365 35130 3.6 1271 3.2 1115  
6-07 365 29010 3.5 1023 3.1 900

**6th Dam:**

**Pinehurst Sweet Cleo EX-90 EEVEV**  
4-10 365 36180 3.7 1356 3.1 1109  
6-00 365 40380 4.4 1776 3.2 1305  
Lifetime 191570 3.9 7392 3.3 6238

**7th Dam:**

**Pinehurst Sweet Freedom EX-90**  
5-07 330 34520 4.3 1500 3.1 1084

**8th Dam:**

**Pinehurst Sweet Delight EX-91,3E**  
8-00 365 28460 4.2 1194F

**9th Dam:**

**Pinehurst Rapture EX-96,4E GMD**  
8-00 365 30368 4.2 1290F

**10th Dam:**

**Pinehurst Fragrance EX-90,2E**  
4-08 365 34490 3.6 1234

**11th Dam: EX-90**

**12th Dam: EX-90,2E**



**Pinehurst Royal Rosa-ET EX-91,2E EEEEE**

3-10 365 41400 3.3 1358 2.8 1145

(Dam of Lot 12)

**LOT 12**

**Rama-Emer Jasper Rosary-ET**

63837638 100%RHA-NA

Born 12/1/08 12/10 PTA +1306PTPI

Will sell fresh; Due 2/1/11

\*Potential 13th generation EX

**David Rama**

4236 Cty Hwy 18

Delhi, NY 13753-2254

607/746-2226

**Wilcoxview Jasper-ET**

128620869 12/10 PTA +1379GTPI

-808M +.14% +7F -.01%P +1.5PL

+2.25T +1.48UDC +1.32FLC

Lee X VG-87 GMD-DOM Bellwood

**Pinehurst Royal Rosa-ET**

**6-10 EX-91,2E EEEEE 124198373**

2-06 365 30260 3.7 1132 3.0 899

3-10 365 41400 3.3 1358 2.8 1145

6-08 365 35240 3.6 1272 3.0 1067

Lifetime 115400 3.5 4073 3.1 3593

Sire: Startmore Rudolph-ET

(Pictured above)

\*12th generation EX

**10th Dam:**

**Whirlhill Q Rag Apple Ariel EX-92**

Lifetime 228465 4.5 9595

**11th Dam:**

**Arlite Posch EX-92 EEVE GMD**

Lifetime 144739 4.7 5176

**12th Dam:**

**Audrey Posch EX-93,2E EEEE GMD**

Lifetime 180339 5.0 6775

**2nd Dam:**

**Pinehurst Roulade EX-92,2E EEEEE**

3-05 365 34160 4.3 1474 3.4 1156

5-00 365 35130 3.6 1271 3.2 1115

6-07 365 29010 3.5 1023 3.1 900

Lifetime 142070 3.8 5395 3.1 4436

**3rd Dam:**

**Pinehurst Sweet Cleo EX-90 EEVEV**

4-10 365 36180 3.7 1356 3.1 1109

6-00 365 40380 4.4 1776 3.2 1305

Lifetime 191570 3.9 7392 3.3 6238

**4th Dam:**

**Pinehurst Sweet Freedom EX-90**

3-09 365 33920 4.3 1467 3.2 1088

5-07 330 34520 4.3 1500 3.1 1084

**5th Dam:**

**Pinehurst Sweet Delight EX-91,3E GMD**

8-00 365 28460 4.2 1194 3.2 917

Lifetime 151600 4.0 6116 3.2 4907

**6th Dam:**

**Pinehurst Rapture EX-96,4E GMD**

8-02 365 30370 4.2 1290 3.1 948

Lifetime 160790 3.9 6337 3.0 2469

**7th Dam:**

**Pinehurst Fragrance EX-90,2E**

4-08 365 34490 3.6 1234

Lifetime 131700 3.5 4659F

**8th Dam:**

**Hayssen Fond Ariel EX-90**

Lifetime 105270 3.4 3559

**9th Dam:**

**Hayssen D V Audrey EX-90,2E**

Lifetime 126251 4.4 5547



**Honeycrest Shottle Faith-ET VG-89 EVVVE DOM**

2-06 365 38220 4.4 1680 3.1 1179

(Dam of Lot 13)

**LOT 13**

**Kings-Emerlins S Fever-ET**

69407538 100%RHA-NA Born 5/28/10

12/10 PTA +2069GTPI 50K

+1016M +32F +27P +522NMS +5.1PL

+1.0DPR +2.21T +2.14UDC +1.48FLC

**Maternal sisters:**

**Kings-Emerling Flowergirl-ET**

+2366GTPI 50K +1925M +69F +46P

+737NMS +2.37T +1.94UDC +1.75FLC

\*Sold for \$51,000 in the 2011 NY Conv. ET Sale

**Kings-Emerling MOM Favor-ET**

+2165 GTPI

\*Sold for \$30,500 in the 2010 Central WI Summer Event Sale

**Jeffrey L. King & John P. Emerling**

311 King Rd

Schuylerville, NY 12871-1942

518/695-9245

**Charlesdale Superstition-ET**

62065919 12/10 PTA +2178GTPI

1526M -.12% +23F +.00% +46P

+622NMS +6.2PL +1.7DPR 2.74SCS

+2.17T +1.98UDC +.78FLC

Boliver X VG DOM O-Man

**Honeycrest Shottle Faith-ET**

**3-05 VG-89 EVVVE DOM**

62626509 12/10 PTA +1979GTPI

+1286M +.09% +72F +23P +3.8PL

+1.88T +1.80UDC +1.31FLC

2-06 365 38220 4.4 1680 3.1 1179

Sire: Picston Shottle-ET

**2nd Dam:**

**Honeycrest Flower Girl-ET**

**VG-85 +V+V+ GMD**

2-01 365 39910 3.7 1483 2.7 1067

**3rd Dam:**

**Honeycrest Maryj Twilite-ET**

**VG-86 GMD**

1-11 365 32200 4.0 1287 3.3 1069

**4th Dam:**

**Honeycrest Aerostar Mary-ET**

**EX-90,2E GMD-DOM**

5-05 365 47470 3.7 1766 2.9 1396

Lifetime 150600 3.7 5626 3.2 4819

\*16 sons in AI \*Embryos exported

\*3 full sisters all VG or EX & over 40000M

**5th Dam:**

**Honeycrest Blkstar Kathryn**

**EX-90 GMD-DOM**

3-06 365 28740 3.7 1074 3.4 976

**6th Dam:**

**Honeycrest Mars Kathleen**

**VG-88 DOM**

4-06 365 27460 3.7 1004 3.4 925

**7th Dam:**

**Honeycrest Bell Kathleen EX-90**

8-02 364 30070 3.7 1119 3.2 953



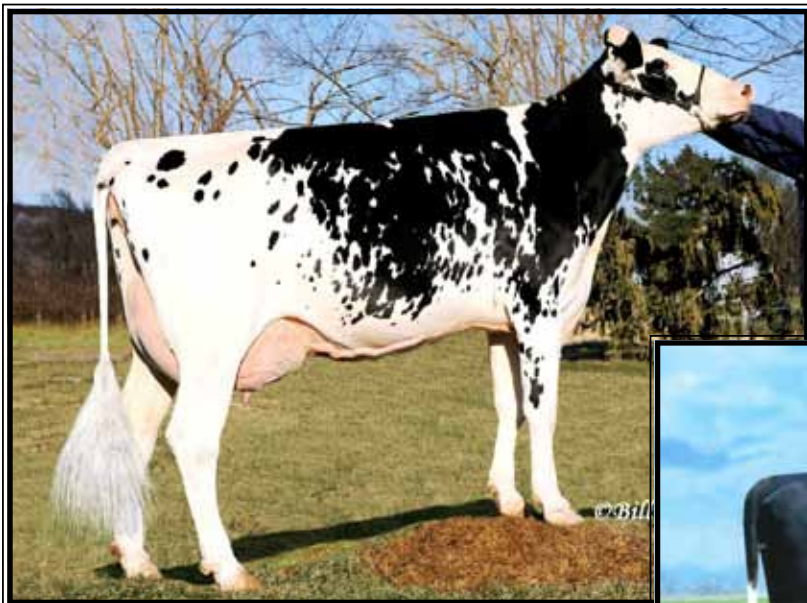

**Brandt-View Shottle Fern-ET  
UG-86 +U+VE DOM**

1-11 365 38400 4.8 1834 3.0 1154  
(Maternal sister to the Dam of Lot 14)



**Brandt-View Goldwyn Gail-ET  
GP-83 +U+G+**

2-04 365 37250 3.6 1331 3.0 1106  
(Dam of Lot 14)

**LOT 14**

**Brandt-View Russell Rita-TW**

140659915 100%RHA-NA  
Born 5/29/10  
12/10 PTA +2149GTPI 3K  
+724M +.07% +44F +.01% +25P  
+572NMS +4.9PL +1.5DPR 2.85SCS  
+2.84T +2.81UDC +2.26FLC

**#5 GTPI Russell daughter!**  
**+247 GTPI points above parent ave.**  
**\*6th generation AI contracted**

**Sells w/ AI contract & more interest:**  
**\*Sells w/ \$15,000 1st choice male AI contract to CRV.**  
**Contact Brett Haines at 608-514-2783**

**Brandt-View Farms**  
2044 Horseshoe Pike  
Annville, PA 17003-8851  
717/821-1238

**Brigeen Russell**  
138938125 12/10 PTA +2208GTPI  
+547M +.25% +85F +.05% +30P  
+695NMS +5.4PL +1.3DPR 2.76SCS  
+2.06T +1.84UDC +1.32FLC  
Mac X VG-86 DOM Shottle

**Brandt-View Goldwyn Gail-ET \*TV**  
**2-09 GP-83 +V+G+ 137357907**  
12/10 PTA +1595GTPI 50K +2.29T  
2-04 365 37250 3.6 1331 3.0 1106  
Sire: Braedale Goldwyn  
**\*AI contracted**

**Maternal sister: (Pictured above)**  
**Brandt-View Shottle Fern-ET \*TV**  
**2-05 VG-86 +V+VE 136855019**  
1/10 PTA +1504M +.07% +75F +49P  
+592NMS +3.6PL 2.78SCS  
1-11 365 38400 4.8 1834 3.0 1154  
**\*Sold for \$43,000/ 10 sons in AI**  
**\*Dam of former top 100 GTPI sires**  
**Hefty, Bigtime & Chip**

**\*This family produced the #1 GTPI heifer at +2498GTPI (pictured on back cover)**

**2nd Dam:**  
**Brandt-View Durham Ally \*CV**  
**VG-88 +E+VE GMD-DOM**  
1-10 365 35830 3.6 1273 3.2 1130  
3-02 365 51500 3.6 1858 3.1 1612  
Lifetime 112330 3.6 4006 3.2 3620

**3rd Dam:**  
**Brandt-View Amel Alyssa-ET**  
**VG-87, VG-MS**  
1-10 365 33580 4.1 1388 3.2 1073  
3-02 365 42060 3.8 1581 3.2 1346  
4-08 365 43210 3.7 1609 3.2 1365  
6-06 353 42740 3.6 1558 3.0 1282  
Lifetime 225110 3.7 8390 3.2 1701

**4th Dam:**  
**Brandt-View Dombinator Jewel**  
**VG-85, VG-MS**  
2-01 365 32620 3.8 1247 3.2 1037

**5th Dam:**  
**Da-Net Angie Leadman**  
**EX-90, EX-MS GMD-DOM**  
4-04 365 43464 3.9 1712 3.2 1389  
6-05 365 46150 3.5 1599 3.0 1398  
8-08 365 45300 4.2 1900 3.0 1362  
Lifetime 284316 3.9 11136 3.3 9758  
-Multiple A.I. sons

**6th Dam:**  
**Da-Net Bambi Steady**  
**VG-87 EX-MS&FL GMD-DOM**  
3-10 365 30489 4.4 1333 3.0 910  
5-02 365 30024 3.9 1183 3.0 891  
Lifetime 127602 4.3 5491 3.1 3895  
**\*2-EX daughters**

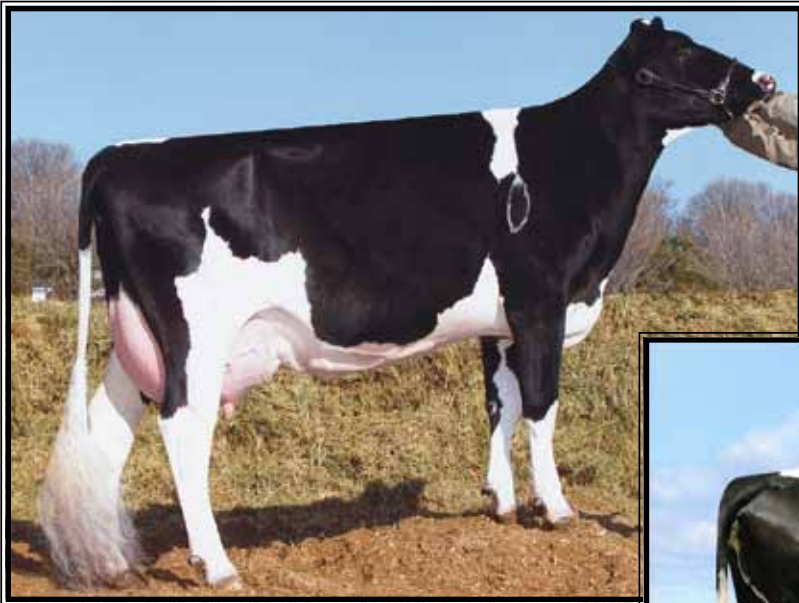

**Ladys-Manor Hadara T-ET  
UG-88 +EUVV DOM**

3-03 365 39850 3.8 1532 3.1 1244  
(2nd Dam of Lot 15)



**Appealing Shottle Hannah-ET  
UG-86 DOM**

4-01 365 45976 3.2 1458 2.8 1296  
(Dam of Lot 15)

**LOT 15 choice**

\*Selling 1st choice female from 6 pregs:  
1 due 2/21; 4 due 3/17; 1 due 4/14  
\*Full brother contracted to AI

**Sire of Choice:**

**De-Su Observer**

65917481 12/10 PTA +2316GTPI  
+1025M +.04% +47F +.01% +34P  
+742NM\$ +7.4PL +1.9DPR 2.70SCS  
+2.67T +2.83UDC +.97FLC  
Planet X VG-87 GMD-DOM O-Man

**Dam of Choice:**

**Appealing Shottle Hannah-ET  
4-08 VG-86 EEE++ DOM**

62669860 100%RHA-NA Born 11/6/05  
12/10 PTA +1963GTPI 50K  
1780M +52F +39P +460NM\$ +3.9PL  
+2.18T +1.28UDC +1.68FLC  
1-09 365 39070 3.5 1386 3.0 1190  
4-01 365 45976 3.2 1458 2.8 1296  
\*At least 7 sons to AI

\*All of Hannah's offspring that have been  
genomic tested were above traditional PA  
at time of testing!

**S. Scott & April Cooper**

311 Flintville Rd  
Delta, PA 17314-8538  
717/817-4962

**Special Terms:**

-Seller will pay for 50K genomic testing  
on all heifer calves for choice.

**Picston Shottle-ET**

598172GBR GM 12/10 PTA +2074GTPI  
+1334M +.05% +63F -.01% +36P  
+510NM\$ +3.3PL -1.0DPR 2.65SCS  
+2.95T +2.14UDC +1.87FLC  
Mtoto X Aerostar

**Ladys-Manor Hadara T-ET**

**5-02 VG-88 +EUVV DOM**  
60462652 12/10 PTA +1417CTPI  
2-00 365 31970 3.8 1029 3.2 1018  
3-03 365 39850 3.8 1532 3.1 1244  
4-09 365 32920 4.0 1325 3.2 1067  
Lifetime 132260 3.9 5173 3.3 4322

Sire: Lexvold Luke Hershel-ET

(Pictured above)

**3rd Dam:**

**Ladys-Manor Tawny-ET**

**VG-88 EEEVV GMD-DOM**

1-10 365 30780 4.3 1318 3.3 1024  
5-00 365 37660 3.7 1412 3.2 1200  
Lifetime 118940 4.1 4882 3.4 4053

**4th Dam:**

**Ladys-Manor Tippy Tonya-ET**

**VG-87 EEEE+ DOM**

4-06 365 42030 3.8 1604 3.0 1371  
Lifetime 127510 3.8 4801 3.2 4073

**5th Dam:**

**Ladys-Manor Topgun Tippy-ET**

**VG-86 VEV++ GMD-DOM**

2-01 365 29156 3.8 1116 3.2 933

**6th Dam:**

**Ladys-Manor Top Gun Gemini**

**EX-93,3E EEEEE GMD-DOM**

3-11 365 36080 3.5 1246 3.1 1106  
Lifetime 150300 3.8 5699 3.0 4495

**7th Dam: VG-88 GMD**

6-02 365 31890 4.1 1314 2.9 933  
Lifetime 147650 4.0 5946 3.0 4415

**8th Dam: VG-85**

Lifetime 16610 3.7 6114F

**9th Dam: EX-90,2E GMD**

Lifetime 156000 3.7 5834F

**Hannah transmits!! Ck out her sons:**

Alexander son +2187GTPI  
Planet son +2182GTPI Million son +2157GTPI  
Active son +2087GTPI Jeeves son +2083GTPI  
.....and her daughters  
2- Planets @ 2085 & 2074 GTPI  
2- Fresh Actives @ +2070 & 1993 GTPI



**Neu-Way Patron Allie-ET  
UG-87 VE+UU GMD-DOM**

1-11 365 35440 3.9 1398 33 1168  
(4th Dam of Lot 16)



**Carters-Corner Man Aldi-ET  
EX-90,2E VEVEE DOM**

5-08 365 27440 4.1 1125 3.2 891  
(3rd Dam of Lot 16)

**LOT 16 choice**

\*Selling choice of 4 genomics tested  
heifers listed below:

**Eskdale Bronco Amity-ET**

69103009 100%RHA-NA Born 7/6/10  
12/10 PTA +2078GTPI 3K +1707M  
+55F +45P +545NM\$ +3.9PL -.8DPR  
2.77SCS +2.34T +1.94UDC +1.63FLC

**Eskdale Bronco Amaze-ET**

69103014 100%RHA-NA Born 7/12/10  
12/10 PTA +2055GTPI 3K +1482M  
+48F +42P +542NM\$ +3.8PL +.6DPR  
2.86SCS +1.86T +1.88UDC +1.60FLC

**Eskdale Bronco Amarinth-ET**

69103017 100%RHA-NA Born 7/18/10  
12/10 PTA +2031GTPI 3K +1673M  
+68F +45P +550NM\$ +2.6PL -.2DPR  
2.77SCS +1.66T +1.57UDC +1.59FLC

**Eskdale Bronco Amberly Amy-ET**

69103008 100%RHA-NA Born 7/6/10  
12/10 PTA +1967GTPI 3K +2225M  
+61F +56P +439NM\$ +1.2PL -1.3DPR  
2.97SCS +2.37T +1.89UDC +.88FLC

\*Mat. sis to choice by Planet is +2139GTPI

**Eskdale Dairy**

1100 Circle Drive  
Eskdale, UT 84728-5011  
435/855-2144

**End-Road O-Man Bronco-ET**

135774702 12/10 PTA +2056GTPI  
+1613M +.00% +58F +.02% +54P  
+557NM\$ +3.2PL +.0DPR 2.90SCS  
+1.56T +1.48UDC +1.38FLC  
O-Man X VG-88 GMD BW Marshall

**Eskdale Shottle Amberly-ET**

**3-06 VG-87 VV++V 87-MS 63856797**  
12/10 PTA +2038GTPI IM +794M  
+.06% +45F +21P +507NM\$ +4.2PL  
+.4DPR +2.71T +2.46UDC +2.05FLC  
1-11 337 26680 3.7 992 3.2 867  
2-11 215 21960 3.2 707 3.1 676 inc.  
-Last DHI test- 92 lbs 3.6%F 3.3%P  
ME 34220M 1096F 1013P  
Sire: Picston Shottle-ET

\*Amberly's Planet dau. is +2139GTPI

\*Full sister to Amberly is VG-85  
2-11 164 16660 3.5 51 3.0 500 inc.

\*Mat. sister by Lou VG-86  
- her Bronco dau. +2075GTPI

**2nd Dam:**

**Juniper Morty Amber-ET \*TV  
VG-86 VVV+V**

2-02 365 27370 3.1 842 3.0 818  
3-09 365 33080 3.0 997 3.0 983

**3rd Dam: (Pictured above)**

**Carters-Corner Man Aldi-ET  
EX-90,2E VEVEE DOM**

2-01 365 28160 3.7 1038 3.3 921  
5-08 365 27440 4.1 1125 3.2 891

**4th Dam: (Pictured above)**

**Neu-Way Patron Allie-ET  
VG-87 VEV+V GMD-DOM**

1-11 365 35440 3.9 1398 3.1 1101  
\*Former #1 CTPI cow

\*Dam of AI sires Alexander & Ally  
\*2nd Dam of AI sires Active & Alton  
\*Over \$100,000 in sales

**5th Dam:**

**Neu-Way Aerostar Allie-ET  
VG-87 VEV+V GMD-DOM**

2-03 365 32490 3.6 1169 3.1 1018  
7-02 262 24530 4.2 1031 3.4 835

\*Many AI sons  
\*Former #1 CTPI cow

**6th Dam:**

**Neu-Way Melwood Allie  
VG-88 VEVVV**

2-03 365 32820 3.3 1094 2.8 908

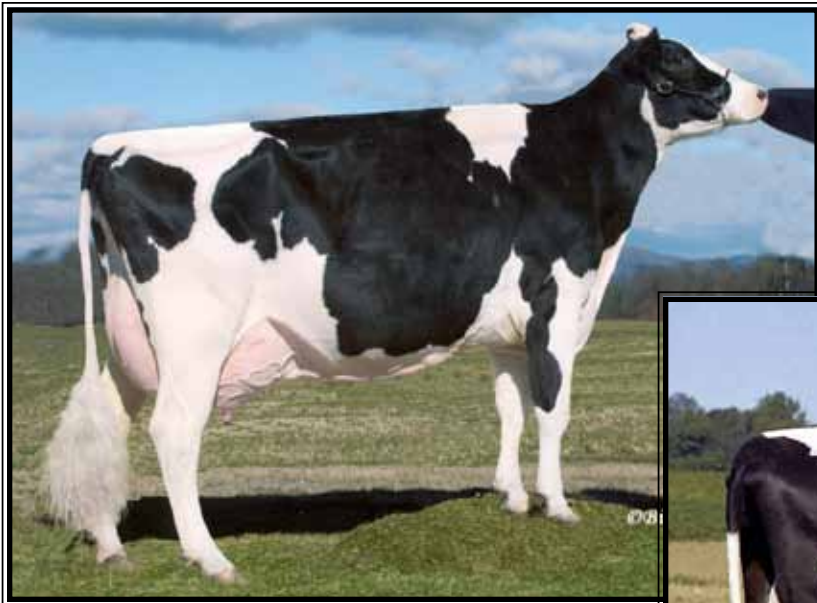

**Windsor-Manor Rud Zip  
EX-95,4E EEEEE**

4-07 365 39230 3.8 1490 3.1 1224  
(3rd Dam of Lot 17)



**Windsor-Manor Zebee-ET  
EX-91,2E VEEVE GMD-DOM**

4-06 365 34580 3.9 1185 2.9 1030  
(2nd Dam of Lot 17)

**LOT 17**

**Lynncrest Manoman Zindra-ET**

140837430 100%RHA-NA  
Born 5/4/10 12/10 PTA +2009 PTPI  
+933M# +58F# +41P# +2.4PL#  
+2.14T# +1.80UDC# +1.28FLC#

\*Genomics will be available 2/1/11

**Kirby & Sheryl Horst**

10 N Millbach Rd  
Newmanstown, PA 17073-9134  
717/949-2331

**Long-Langs Oman Oman-ET**

135746776 GM 12/10 PTA +2134GTPI  
+1229M +.08% +66F +.11% +67P  
+601NMS +2.7PL +.6DPR 2.93SCS  
+1.70T +1.31UDC +1.84FLC  
O-Man X VG-89 Aaron w/ 32010M

**Lynncrest Goldwyn Zenita-ET**

**3-01 VG-88 +VVVE 137486821**  
12/10 PTA +1880GTPI IM  
+637M +.10% +49F +15P +2.1PL  
+391NMS +2.57T +2.29UDC +.71FLC  
2-05 365 29980 4.0 1209 3.3 980  
\*Fresh again & re-scores 2/9/11  
Sire: Braedale Goldwyn

**A few daughters of 3rd Dam 'Zip':**

**Windsor-Manor Z Delight EX-92**  
2-03 365 33290 3.8 1278 3.1 1046  
\*Sold for \$94,000

**Windsor-Manor ZMaritime-ET VG-88**  
4-06 365 34580 3.9 1346 3.0 1030

**Windsor-Manor Blitz Zada VG-87**  
3-07 365 33620 3.6 1207 2.8 949  
\*Dau. sold for \$16,000

**2nd Dam: (Pictured above)**

**Windsor-Manor Zebee-ET EX-91 GMD**

4-06 365 34580 3.9 1346 3.0 1030  
5-09 321 30410 3.5 1052 2.9 883  
6-09 365 28570 3.3 953 3.2 914  
Lifetime 149180 3.7 5522 3.3 4862  
\*Sold for \$51,000

**3rd Dam: (Pictured above)**

**Windsor-Manor Rud Zip**

**EX-95,4E EEEEE GMD-DOM**

2-09 365 31020 4.3 1330 3.4 1046  
4-07 365 39230 3.8 1490 3.1 1224  
6-10 365 36650 4.2 1540 3.1 1145  
9-03 365 34020 4.3 1456 3.1 1059  
Lifetime 203770 4.2 8620 3.4 6841

\*Super brood cow (3 daus. listed at left)

\*Former #1 productive life cow

**4th Dam:**

**Windsor-Manor Jolt Zippy**

**EX-90,3E VEEVE**

7-07 361 34090 3.7 1255 2.9 987  
Lifetime 162800 3.8 6236 3.1 4990

**5th Dam:**

**Windsor-Manor Che Zipper-ET**

**GP-83, VG-MS**

5-03 365 36410 3.1 1127 2.8 1029  
Lifetime 167380 3.2 5368 2.9 4907

**6th Dam:**

**Windsor-Manor Star Zara**

**EX-91,2E EEEVE GMD**

6-01 365 41590 3.5 1453 3.2 1315  
Lifetime 204030 3.7 7450 3.3 6657

**7th Dam:**

**Windsor-Manor Melvin Zebra**

**VG-85, VG-MS**

3-08 365 27820 3.8 1050 3.3 797

**8th Dam:**

**Del-Myr Tony Zadic VG-87**  
2-03 365 23600 3.5 835 3.4 797

**9th Dam:**

**Big-Sinks Elevation Maym Zinna**  
**EX-90,2E GMD**  
7-10 365 27240 3.9 1075  
Lifetime 241760 3.3 7868

**10th Dam:**

**Big-Sinks Bootmaker Ariel Mym**  
**VG-85 GMD**  
4-00 365 23510 3.5 812

**11th Dam:**

**Emperor Alice Ariel VG-85 GMD**  
10-05 365 22350 3.9 865  
Lifetime 169080 3.6 6155

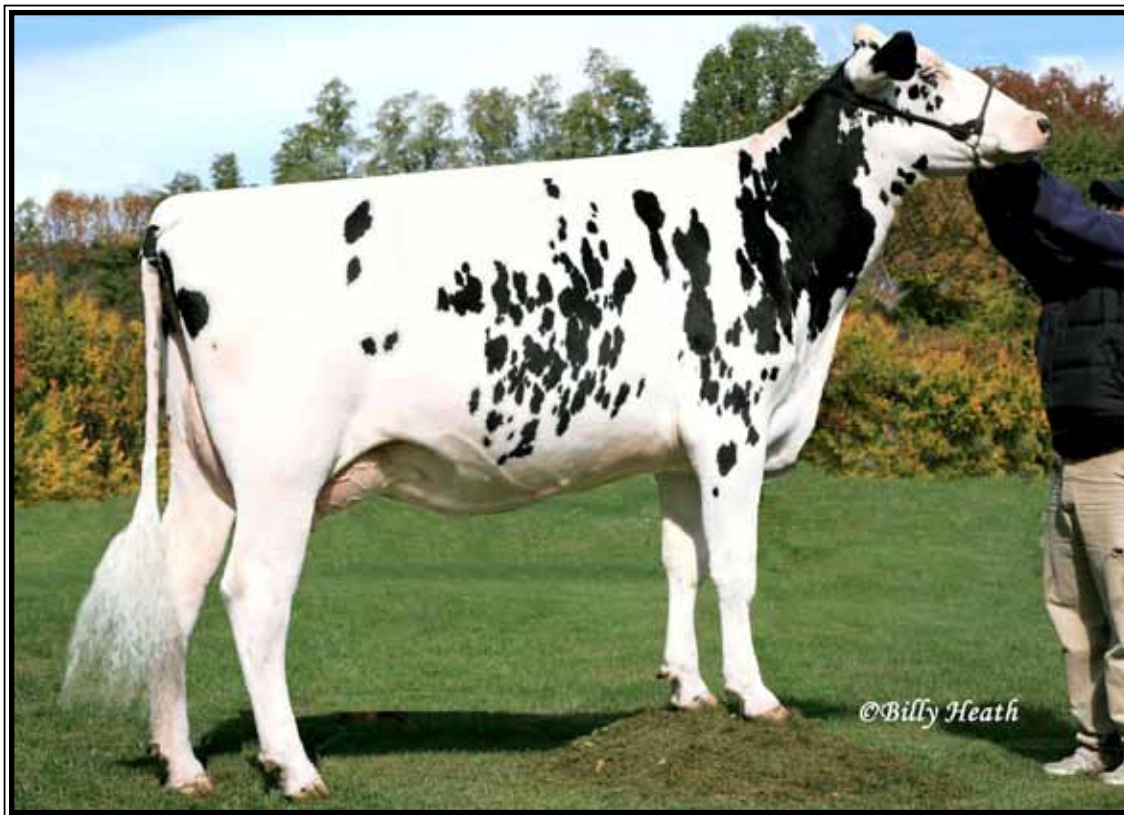

**Windsor-Manor Shottle Za VG-86 UUUUU**

2-02 365 30670 4.0 1222 3.3 1016  
(Dam of Lot 18)

**LOT 18**

**Four-Shott Super Z-Bam-ET**

140430017 100%RHA-NA

Born 2/19/10

12/10 PTA +2019GTPI 50K

+1350M +25F +43P +489NMS\$ +4.0PL

+ .9DPR +2.13T +1.62UDC +1.12FLC

**Four-Shott Syndicate c/o Paul Horning**

870 Mount Airy Rd  
Stevens, PA 17578-9789  
717/336-4364

**Charlesdale Superstition-ET**

62065919 12/10 PTA +2178GTPI  
1526M -.12% +23F +.00% +46P  
+622NMS\$ +6.2PL +1.7DPR 2.74SCS  
+2.17T +1.98UDC +.78FLC  
Boliver X VG DOM O-Man

**Windsor-Manor Shottle Za**

**2-05 VG-86 VVVVV 137825002**  
12/10 PTA +1895GTPI +974M +45F  
+28P +394NMS\$ +1.98T +1.50UDC  
2-02 365 30670 4.0 1222 3.3 1016  
Sire: Picston Shottle-ET

(Pictured above)

\*Fresh again & re-scores in February  
\*3 daus. sold at auction for \$9,100 ave.

**A few daughters of 3rd Dam 'Zip':**

**Windsor-Manor Z Delight EX-92**  
2-03 365 33290 3.8 1278 3.1 1046  
\*Sold for \$94,000 (Pictured above left)

**Windsor-Manor ZMaritime-ET VG-88**  
4-06 365 34580 3.9 1346 3.0 1030

**Windsor-Manor Zebec-ET EX-91 GMD**  
Lifetime 149180 3.7 5522 3.3 4862  
\*Sold for \$51,000

**2nd Dam:**

**Windsor-Manor Blitz Zada-ET**  
**VG-87 VV++V**

3-07 365 33620 3.6 1207 3.0 1012

4-11 355 32190 3.4 1099 3.1 991

Lifetime 104570 3.5 3685 3.1 3251

\*4 sons in AI

**3rd Dam: (Pictured above left)**

**Windsor-Manor Rud Zip**  
**EX-95,3E EEEEE GMD-DOM**

4-07 365 39230 3.8 1490 3.1 1224

6-10 365 36650 4.2 1540 3.1 1145

9-03 365 34020 4.3 1456 3.1 1059

Lifetime 203770 4.2 8620 3.4 6841

\*Super brood cow (3 daus. listed at left)

\*7 EX daus. by 6 different sires!

**4th Dam:**

**Windsor-Manor Jolt Zippy**  
**EX-90,3E VEEVE**

7-07 361 34090 3.7 1255 2.9 987

Lifetime 162800 3.8 6236 3.1 4990

**5th Dam:**

**Windsor-Manor Che Zipper-ET**  
**GP-83, VG-MS**

5-03 365 36410 3.1 1127 2.8 1029

Lifetime 167380 3.2 5368 2.9 4907

**6th Dam:**

**Windsor-Manor Star Zara**  
**EX-91,2E EEEVE GMD**

6-01 365 41590 3.5 1453 3.2 1315

Lifetime 204030 3.7 7450 3.3 6657

**7th Dam:**

**Windsor-Manor Melvin Zebra**  
**VG-85, VG-MS**

3-08 365 27820 3.8 1050 3.3 797

**8th Dam:**

**Del-Myr Tony Zadie VG-87**  
2-03 365 23600 3.5 835 3.4 797

**9th Dam:**

**Big-Sinks Elevation Maym Zinna**  
**EX-90,2E GMD**  
7-10 365 27240 3.9 1075  
Lifetime 241760 3.3 7868

**10th Dam:**

**Big-Sinks Bootmaker Ariel Mym**  
**VG-85 GMD**  
4-00 365 23510 3.5 812

**11th Dam:**

**Emperor Alice Ariel VG-85 GMD**  
10-05 365 22350 3.9 865  
Lifetime 169080 3.6 6155



**Welcome Lichtblick P-RED EX-91 EEEVE**  
(2nd Dam of Lot 19)

**Welcome Lwnboy Petrova-RED\*PO VG-87 VVVVV @ 2-03**

1-10 191 14193 3.3 474 3.1 436 inc.  
(Dam of Lot 19)

**LOT 19**

**Welcome Reality Pell-RED**

840 3007076609 100%RHA-NA  
Born 5/20/10

12/10 PTA +1812GTPI 3K  
-13M +.09% +23F +.02% +5P  
+296NMS +2.7PL +.6DPR 2.77SCS  
+2.44T +1.69UDC +2.94FLC

**#4 GTPI Reality-RED daughter**  
**\*Sister by Destry is +2205GTPI 3K**  
**-Family can make the big one!**

*Bill Peck*

285 W River Rd  
Schuylerville, NY 12871  
518/695-3375

**Hurtgen-Vue Reality-RED-ET**

134690997 12/10 PTA +1821GTPI  
-379M +.29% +60F +.06% +5P  
+355NMS +2.2PL +.6DPR 3.04SCS  
+1.95T +1.49UDC +3.34FLC  
Sept Storm X EX-93 DOM Renaissance

**Welcome Lwnboy Petrova-RED \*PO**

**2-03 VG-87 VVVVV** 840 3004007996  
12/10 PTA +1697GTPI +4.3PL  
+2.0DPR +1.99T +2.14UDC +2.06FLC  
1-10 191 14193 3.3 474 3.1 436 inc.  
Sire: Aggravation Lawn Boy P-RED  
(Pictured above)

**2nd Dam: (Pictured above)**

**Welcome Lichtblick P-RED-ET**  
**EX-91 EEEVE**  
2-00 365 24190 3.8 928 3.3 804  
3-03 333 31947 3.7 1182 3.1 1050

**3rd Dam:**

**Welcome Oneida Plum \*RC**  
**EX-91 EEVVE**  
1-10 365 32610 3.7 1192 3.2 1059  
3-04 365 36440 3.5 1262 3.3 1189  
4-07 365 39790 3.4 1365 3.2 1274  
Lifetime 126760 3.6 4544 3.3 4185

**4th Dam:**

**Welcome Hershel Plenty \*RC**  
**VG-86 VVVVV**  
2-01 330 31940 3.3 1040 3.1 986  
3-02 328 29960 3.4 1010 3.1 917  
4-02 303 29200 3.5 1016 2.8 832  
5-02 365 39370 3.2 1253 2.9 1161  
6-09 330 31490 3.5 1113 3.0 936  
Lifetime 168760 3.4 5687 3.0 5053



**Kulp-Dale Advent Renn-P-RED VG-85 U+UUU**

2-02 248 14649 4.6 679 3.7 542 inc.

(Dam of Lot 20)



**Golden-Oaks Perk Rae-RED EX-90 EEVEE**  
(2nd Dam of Lot 20)



**Golden-Oaks Rmn Rae2-RED-ET VG-88**  
(2nd Dam of Lot 20)

**LOT 20 choice**

\*Selling 1st choice female from 5 transfers on 12/27/10 & next flush also to Colt-RED.

**Sire of Choice:**

**Sandy-Valley-Colt-P-RED-TW \*PO**  
68731810 12/10 PTA +2145GTPI  
+955M -.06% +17F +.02% +34P  
+577NMS +6.0PL +1.9DPR 2.77SCS  
+2.22T +2.54UDC +2.29FLC  
Lawn Boy X VG-86 Bolton

**Dam of Choice:**

**Kulp-Dale Advent Renn-P-RED**  
**2-10 VG-85 V+VVV**  
65793887 100%RHA-NA  
Born 1/21/08 12/10 PTA +1624CTPI  
+1.14%F +.09%P +2.1PL +.7DPR  
+2.43T +2.25UDC +1.67FLC  
2-02 248 14649 4.6 679 3.7 542 inc.  
(Pictured above)

**Kulpdale Farm**

938 Power Rd  
Manheim, PA 17545-8872  
717/664-3175

**\*Calves will be Red & White  
and should be polled!**

**KHW Kite Advent-RED-ET**

133002953 EX-94 12/10PTA +1467GTPI  
-1197M +.11%F +.04%P +1.2PL  
+1.2DPR +2.41T +2.17UDC +1.56FLC  
Kite X EX-95,2E DOM Durham

**Golden-Oaks Rmn Rae2-RED-ET**

**5-01 VG-88 VVVVV** 62454339  
2-03 365 21290 4.4 940 3.8 809  
4-08 178 14702 4.1 599 3.2 470 inc.  
Sire: Valleyriver Ruben Redmn-RED  
(Pictured above)

**10th Dam: EX-90 GMD**

Lifetime 218636 3.9 8581  
\*3X All-American Produce of Dam

**11th Dam: VG-85 w/ 249580 life milk**

**3rd Dam: (Pictured above)**

**Golden-Oaks Perk Rae-RED-ET \*PO**  
**EX-90 EEVEE**

1-11 365 31030 3.7 1161 3.4 1041

**4th Dam:**

**Scientific Beauty Rae-ET \*RC**  
**EX-90 VEEVV DOM**

2-00 365 26640 4.6 1238 3.6 958  
4-03 365 33710 4.7 1595 3.7 1243

**5th Dam:**

**Scientific Jubilant Rae-ET EX-90 DOM**

5-11 365 38880 4.1 1608 3.6 1408  
Lifetime 117590 4.0 4707 3.6 4242

**6th Dam:**

**C Hanoverhill Tony Rae**  
**EX-96,3E GMD-DOM**

6-11 365 40221 4.1 1660 3.5 1408  
Lifetime 166397 4.1 6903 3.4 5611  
\*HM All-American Jr 2yr-old 1988  
\*Nom. All-American 5yr-old 1991

**7th Dam:**

**Hanoverhill TT Roxette-ET \*RC**  
**EX-94,2E GMD-DOM**

10-00 365 35040 4.3 1519 3.2 1129

**8th Dam:**

**Mil-R-Mor Roxette EX-90 GMD-DOM**  
Lifetime 121417 4.7 5725

**9th Dam:**

**C Glenridge Citation Roxy EX-97,4E**  
Lifetime 209784 4.5 9471

\*2X Queen of the Breed  
\*All-Time All-American Cow  
\*16-EX daus.; over 100 EX descendants!

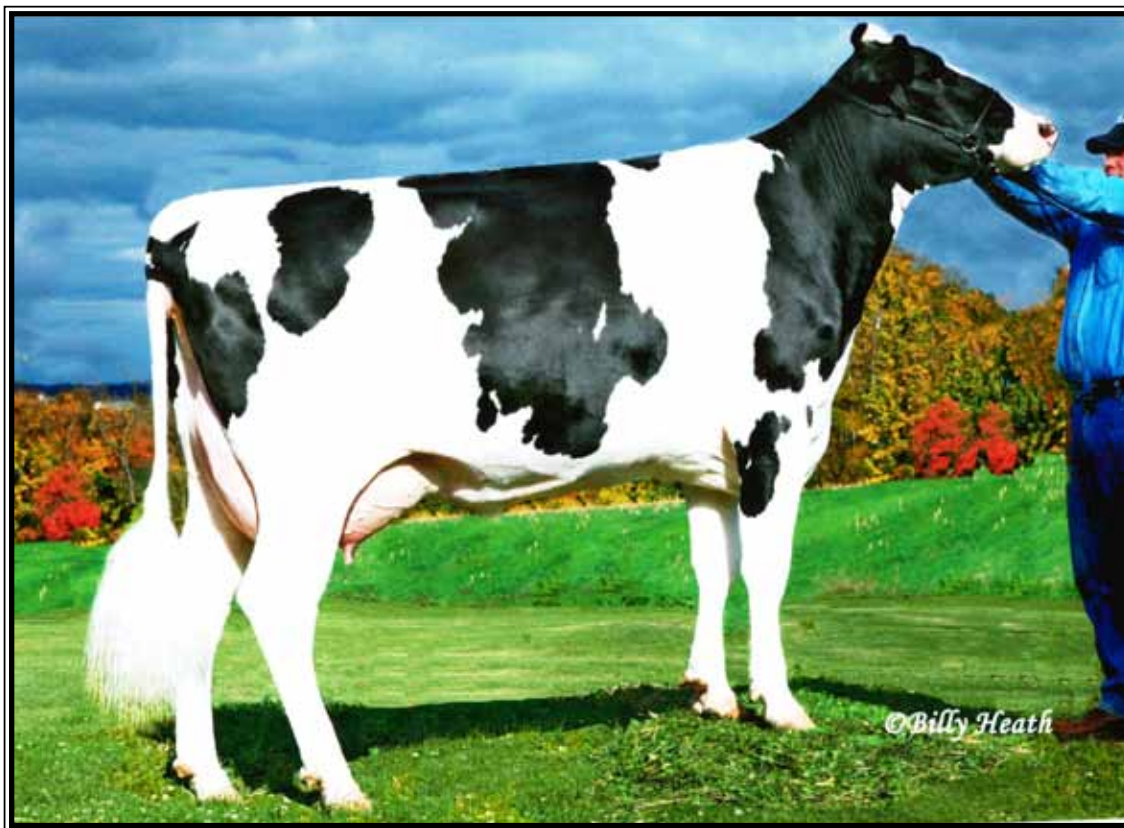

**Bucknell Shottle Sherry-ET VG-86 U++UU DOM**

2-04 365 31302 4.1 1293 3.3 1036  
(Dam of Lots 5, 21 & 22)

**LOT 21**

**Bru-Dale Destry Ditzzy-ET**

140784705 100%RHA-NA \*TR  
Born 6/19/10  
12/10 PTA +2110GTPI 50K  
+.07% +14F +.08% +16P  
+510NMS\$ +5.7PL +2.2DPR 2.62SCS  
+2.82T +2.55UDC +2.71FLC

*Michael Brubaker*  
101 Fox Road  
Lebanon, PA 17042  
717/926-5668

**Sire of Lot 21:**  
**Scientific Destry-ET \*RC**  
138122625 12/10 PTA +2127GTPI  
-286M +.17% +36F +.10 +17P  
+523NMS\$ +5.2PL +2.0DPR 2.72SCS  
+3.02T +2.72UDC +2.52FLC  
Goldwyn X EX-92 GMD Durham

**LOT 22**

**Bru-Dale Super Sally-ET**

140864111 100%RHA-NA  
Born 9/11/10  
12/10 PTA +2020GTPI 50K  
+579M -8F +13P +411NMS\$ +.8DPR  
+2.96T +3.07UDC +2.73FLC

**Sire of Lot 22:**  
**Charlesdale Superstition-ET**  
62065919 12/10 PTA +2178GTPI  
1526M -.12% +23F +.00% +46P  
+622NMS\$ +6.2PL +1.7DPR 2.74SCS  
+2.17T +1.98UDC +.78FLC  
Boliver X VG DOM O-Man

**Dam of Lots 21 & 22:**  
**Bucknell Shottle Sherry-ET**  
**2-08 VG-86 V++VV 138100067**  
12/10 PTA +2081GTPI 50K  
+1090M +41F +35P +487NMS\$ +3.8PL  
+3.11T +2.50UDC +2.46FLC  
2-04 365 31302 4.1 1293 3.3 1036  
Sire: Picston Shottle-ET

\*Another mat. sister sells as Lot 5

**(Pictured above)**  
**\*Multiple sons to AI**  
**\*Sherry topped the 1st Edition Sale and has over 4X her purchase price in sales for her new owner-talk about a smart buy.**  
**\*8th generation bull mom**

**2nd Dam:**  
**Bucknell Marathon Marsha-ET**  
**4-04 VG-87 VVE+V GMD-DOM**  
1-10 365 30940 4.1 1256 3.0 922  
3-07 365 39560 3.5 1381 2.9 1165  
Lifetime 107440 3.7 4020 3.0 3246  
**\*5 sons to AI**  
**\*Over \$70,000 in sales**

**3rd Dam:**  
**Ricecrest Terry Tania**  
**VG-88 VE+EV GMD-DOM**  
2-01 365 34180 4.9 1667 2.8 956  
3-05 365 33980 3.8 1297 2.8 966  
5-06 365 38360 3.6 1383 2.8 1081  
Lifetime 192160 3.8 7216 2.8 5395

**4th Dam:**  
**Ricecrest Duster Diane-TW**  
**VG-88 +EVEV DOM**  
7-06 365 42320 2.7 1159 2.9 1223  
Lifetime 272027 3.3 8895 2.9 8003

**5th Dam:**  
**Ricecrest Luke Luann**  
**VG-85 VEEVG GMD**  
4-02 365 38710 3.2 1258 2.9 1125  
Lifetime 185980 3.5 6420 3.0 5498

**6th Dam:**  
**Ricecrest Southwind Amy-ET**  
**GP-84 GEVGV GMD-DOM**  
Lifetime 117100 3.6 4170 3.1 3606

**7th Dam: EX-91 w/ 172940 life milk**  
**8th Dam: VG-87 w/ 210730 life milk**  
**9th Dam: VG-86 w/ 153410 life milk**





**Regancrest-CR Mrshl Bev-ET EX-93,2E EEEVE**

4-04 365 41890 3.5 1473 2.9 1205

(3rd Dam of Lot 23)

**LOT 23**

**Ms Domain Dixie Cup-ET**

140966475 100%RHA-NA

Born 11/13/10 12/10 PTA +2160PTPI

+1383M# +43F# +35P# +5.6PL# +1.4DPR#

+2.28T# +1.90UDC# +1.67FLC#

\*Genomics will be available 2/1/11

\*Early Domain, looks tremendous!

**Fortune Friends**

167 Valley Lane  
Annville, PA 17003

717/821-1238

**Ronelee Toystory Domain-ET**

137974489 EX 12/10 PTA +2264GTPI

+1494M -.04% +44F -.03% +37P

+627NMS +6.0PL +1.3DPR 2.70SCS

+3.15T +2.58UDC +1.69FLC

Toystory X EX-91,2E GMD-DOM Outside

**Silver-Shade Space Shot-ET**

64681861 12/10 PTA +2047GTPI 50K

+1272M +41F +32P +592NMS +5.2PL

+1.4DPR +1.40T +1.22UDC +1.65FLC

Sire: Picston Shottle-ET

\*Nice heifer due to calve in Spring

\*AI contracted

\*+191 GTPI points above parent ave.

**2nd Dam:**

**Pintail-Point O Beauty-ET**

2-05 VG-85 +VVV DOM +1639GTPI

2-02 365 25420 3.7 943 3.2 804

Sire: O-Bee Manfred Justice-ET

**3rd Dam: (Pictured above)**

**Regancrest-CR Mrshl Bev-ET**

EX-93,2E EEEVE GMD-DOM

2-03 365 30410 3.8 1164 3.0 905

4-04 365 41890 3.5 1473 2.9 1205

5-11 365 37220 3.7 1363 2.9 1080

Lifetime 131800 3.7 4930 3.0 3914

**4th Dam:**

**Poly-Kow Winchester Bev-ET**

VG-85 GMD-DOM

2-09 364 36180 4.0 1450 3.3 1190

**5th Dam:**

**Banners Luke Bandit-ET**

VG-87 GMD-DOM

2-09 365 33821 4.1 1384 3.2 1067

**6th Dam:**

**Dixie-Lee Banner-ET**

VG-87 GMD-DOM

2-02 365 32701 3.5 1142 3.2 1036

**7th Dam:**

**Prices Melwood Betsy-ET**

EX-91 GMD-DOM

6-03 365 34650 3.7 1270 3.1 1080

**8th Dam:**

**Prices Valiants Bess-ET**

EX-91 GMD-DOM

6-02 365 30871 4.0 1230 3.4 1056

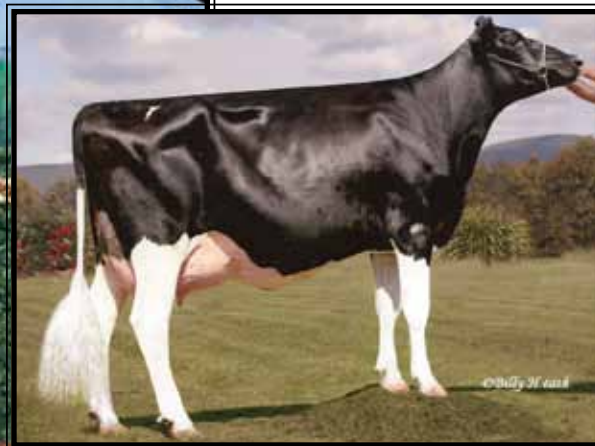
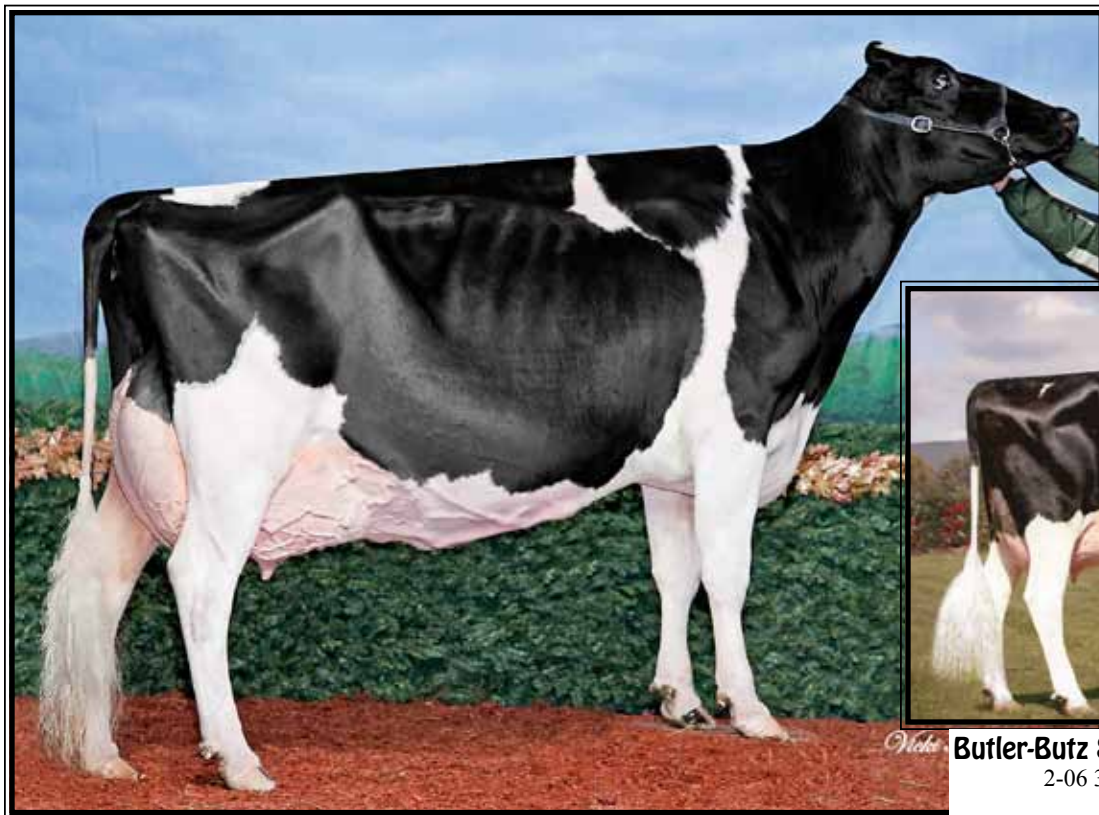

**EO Siemers Ashlyns Angel-ET EX-95,2E EEEEE GMD**

4-03 365 41370 4.2 1749 3.3 1355  
(2nd Dam of Lot 24)

**Butler-Butz Sam Autumn-ET VG-87 UUUUU**  
2-06 365 32520 4.2 1367 3.3 1079  
(Dam of Lot 24)

**LOT 24**

**Rag-Mer Mac Amaryllis-ET**

66499577 100%RHA-NA  
Born 10/10/08 12/10 PTA +1789PTPI  
+396M# +34F# +2.0PL# +2.19T#  
2-01 40 2656 5.5 147 3.4 91 inc.  
Last DHI test- 70 lbs  
Fresh 12/7/10

\*Big, fancy cow/ easy VG

*Nick Raggi & Tom Mercuro*

1275 Trevanion Road  
Union Bridge, MD 21791-9603  
443/762-8338

**Regancrest-HHF Mac-ET**

60540164 GM 12/10 PTA +1807GTPI  
+168M +.03% +16F -.01% +2P  
+327NMS +3.0PL +1.4DPR 2.92SCS  
+2.05T +2.42UDC +1.61FLC  
BW Marshall X VG-89 DOM Rudolph

**Butler-Butz Sam Autum-ET**

3-01 VG-87 VVVVV 62433011  
2-06 365 32520 4.2 1367 3.5 1140  
Sire: Regancrest-Mr Drham Sam-ET  
(Pictured above)

\*Embryos exported

Full sisters:

**Butler-Butz Sam Anna-ET EX-91**  
**Butler-Butz Sam Amazing-ET VG-88**

**2nd Dam: (Pictured above)**

**EO Siemers Ashlyns Angel-ET**  
**EX-95,2E EEEEE GMD**  
2-04 365 31970 4.7 1498 3.5 1106  
4-03 365 41370 4.2 1749 3.3 1355  
\*All-American Wtr Yr Hfr 2005  
\*Res. All-Am Sr 2yr-old 2006  
\*HM All-Canadian Aged Cow 2010  
\*Grand Champion East Fall Nat'l 2010

**3rd Dam:**

**Tri-Day Ashlyn-ET**  
**EX-96,2E EEEEE GMD-DOM**  
4-09 365 43090 4.8 2079 3.5 1503  
Lifetime 144770 4.6 6665 3.5 5135  
\*All-Time All-American 4yr-old cow  
\*HHM All-Time All-Am Sr 3yr-old  
\*Voted All-World 2001  
\*All-Am & All-Can 4yr-old cow 2001  
\*All-American Sr 3yr-old 2000  
\*Res. All-Canadian Sr 3yr-old 2000

Full sisters to Ashlyn:

**Tri-Day Adeen-ET EX-93**  
-4X All-American  
**Tri-Day Delectable Adeen-ET EX-94**  
2-02 365 27780 4.1 1134 3.3 923

**4th Dam:**

**Bendy-Brook Odyssey Favorite**  
**EX-92,2E EEEEE DOM**  
6-01 337 22670 3.4 770 3.1 706  
\*Res. All-Am Produce of Dam 2000  
\*Nom Jr All-Am Aged Cow 1995

**5th Dam:**

**Bendy-Brook Star Fonda VG-86 VG-MS**  
Lifetime 108500 3.4 3725 3.2 3430

**LOT 24 1/2**

**Heifer calf**

\*Registration pending  
Born 12/7/10 12/10 PTA +1999PTPI

Sire: **Badger-Bluff Fanny Freddie**  
60996956 12/10 PTA +2222GTPI  
+940M +.05% +48F +.04% +39P  
+755NMS +7.2PL +3.0DPR 2.77SCS  
+1.09T +1.13UDC +1.80FLC

Dam: **Amaryllis-ET (Sells as Lot )**



**Gloryland Liberty Rae EX-95,3E EEEEE DOM**

**\*HM All-American 4yr-old 2005**

**\*Sold for \$410,000 in Cowtown Int. Showcase Sale  
(Full sister to Dam of Lot 25)**

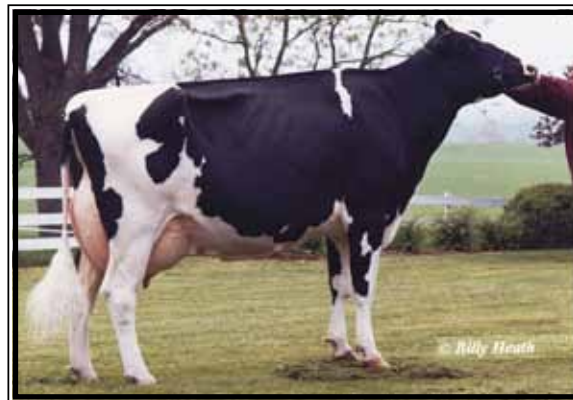

**Gloryland Lana Rae EX-94,2E**

5-06 365 29011 4.0 1159 3.2 938  
**(2nd Dam of Lot 25)**



**Gloryland Lucinda Rae-ET EX-90 EV+EE**

2-09 365 27970 3.6 1008 3.4 958  
**(Dam of Lot 25)**

## LOT 25

### Erinwood Pronto Lara Rae-ET

65494504 100%RHA-NA

Born 12/16/08 12/10 PTA +1667PTPI

1-11 28 1153 4.1 47 3.6 42 inc.

**Fresh 12/4/10**

**\*Potential 9th generation EX**

### Spruce-Haven & Erinwood Genetics

4275 Glass Factory Bay

Geneva, NY 14456-9796

585/721-6656

### Windy-Knoll-View Pronto-ET

132815961 EX-95 12/10PTA +1727GTPI

+624M -.02% +17F -.02% +13P

+190NMS +2.6PL +.9DPR 3.20SCS

+2.26T +1.27UDC +2.00FLC

Outside X EX-95,2E GMD Rudolph

### Gloryland Lucinda Rae-ET \*CV

**6-05 EX-90 EV+EE**

135542859 10%RHA-NA

Born 5/30/04 12/10 PTA +1598CTPI

2-09 365 27970 3.6 1008 3.4 958

6-02 89 8273 4.2 349 3.2 266 inc.

Sire: Regancrest Elton Durham

**(Pictured above)**

### Full Sister to Lucinda Rae:

**Gloryland Liberty Rae EX-95,3E**

7-02 365 47064 4.0 1978 3.3 1570

**(Pictured above)**

**\*HM All-American 4yr-old 2005**

**\*1st Aged Cow & Gr Ch VT St Show '09**

**\*4th Aged Cow NE Fall Nat'l '09**

**\*Sold for \$410,000 in Cowtown Int. Showcase Sale!**

### 2nd Dam: (Pictured above)

**Gloryland Lana Rae**

**EX-94,2E EEEEE DOM**

4-00 365 25180 3.3 835 3.1 795

5-06 365 29011 4.0 1159 3.2 938

7-05 365 27580 3.6 986 3.1 859

Lifetime 129620 3.7 4768 3.4 4343

Sire: Startmore Rudolph-ET

**\*11 EX daughters all w/ EX mammary**

**\*All 21 class. daus ave. 89 pts actual**

### 3rd Dam:

**Scientific Liza Rae EX-90 EEEV**

2-04 365 23180 3.1 727 3.0 701

4-09 365 26710 2.9 786 3.1 827

### 4th Dam:

**C Hanoverhill Tony Rae**

**EX-96,3E GMD-DOM**

6-11 365 40221 4.1 1660 3.5 1408

Lifetime 166397 4.1 6903 3.4 5611

**\*HM All-American Jr 2yr-old 1988**

**\*Nom. All-American 5yr-old 1991**

### 5th Dam:

**Hanoverhill TT Roxette-ET \*RC**

**EX-94,2E GMD-DOM**

10-00 365 35040 4.3 1519 3.2 1129

### 6th Dam:

**Mil-R-Mor Roxette**

**EX-90 GMD-DOM**

Lifetime 121417 4.7 5725

### 7th Dam:

**C Glenridge Citation Roxy**

**EX-97,4E GMD**

Lifetime 209784 4.5 9471

**\*2X Queen of the Breed**

**\*All-Time All-American Cow**

**\*16-EX daus.; over 100 EX descendants!**

### 8th Dam: EX-90 GMD

Lifetime 218636 3.9 8581

**\*3X All-American Produce of Dam**

**9th Dam: VG-85 w/ 249580 life milk**



**Ellbank Cherry Coke-RED-ET EX-92 EEEVE**

3-11 337 29110 4.8 1395 3.7 1077

(Dam of Lot 26)

**LOT 26**

**Midas-Touch Cola-RED-ET**

68768855 100%RHA-NA

Born 3/14/10 12/10 PTA +1533PTPI

**\*Your Red & White Spring Yearling for 2011**

*David Dean King*

69 Halfway House Rd

Waddington, KY 13694-3166

315/212-0032

**Hurtgen-Vue Reality-RED-ET**

134690997 12/10 PTA +1821GTPI

-379M +.29% +60F +.06% +5P

+355NMS +2.2PL +.6DPR 3.04SCS

+1.95T +1.49UDC +3.34FLC

Sept Storm X EX-93 DOM Renaissance

**Ellbank Cherry Coke-RED-ET**

**5-06 EX-92 EEEVE**

135273416 100%RHA-NA

Born 3/10/04 12/10 PTA +1254CTPI

2-08 317 21610 4.6 994 3.7 804

3-11 337 29110 4.8 1395 3.7 1077

4-11 241 18010 5.2 931 3.7 659

(Pictured above)

**\*She topped the 2009 Cobleskill Dairy Fashions Sale**

**\*Choice sold for \$7,500 in 2010**

**2nd Dam:**

**Frogmore Ranger Cherry-RED EX-92,3E EEEEV**

3-04 365 30570 4.0 1230 3.2 987

4-09 365 29300 4.3 1264 3.4 1005

6-07 365 26160 4.4 1147 3.4 894

Lifetime 130310 4.3 5643 3.5 4547

**3rd Dam:**

**Frogmore Mark Cherry \*RC EX-90 EEVEE**

4-01 289 20240 3.8 764 3.3 668

5-00 305 19000 4.4 827 3.4 654

**4th Dam:**

**Frogmore Comm Cutie-RED EX-90 VEEE**

6-01 305 25770 3.2 835 3.1 794

Lifetime 176810 3.5 6688 3.2 5572

**5th Dam:**

**Frogmore Threat Beauty EX-91, EX-MS**

5-01 233 16560 3.9 652 3.0 491

**6th Dam:**

**Kinnie-Ridge Kit Bertha VG-87**

9-10 305 25370 3.3 847

Lifetime 140980 3.3 4629

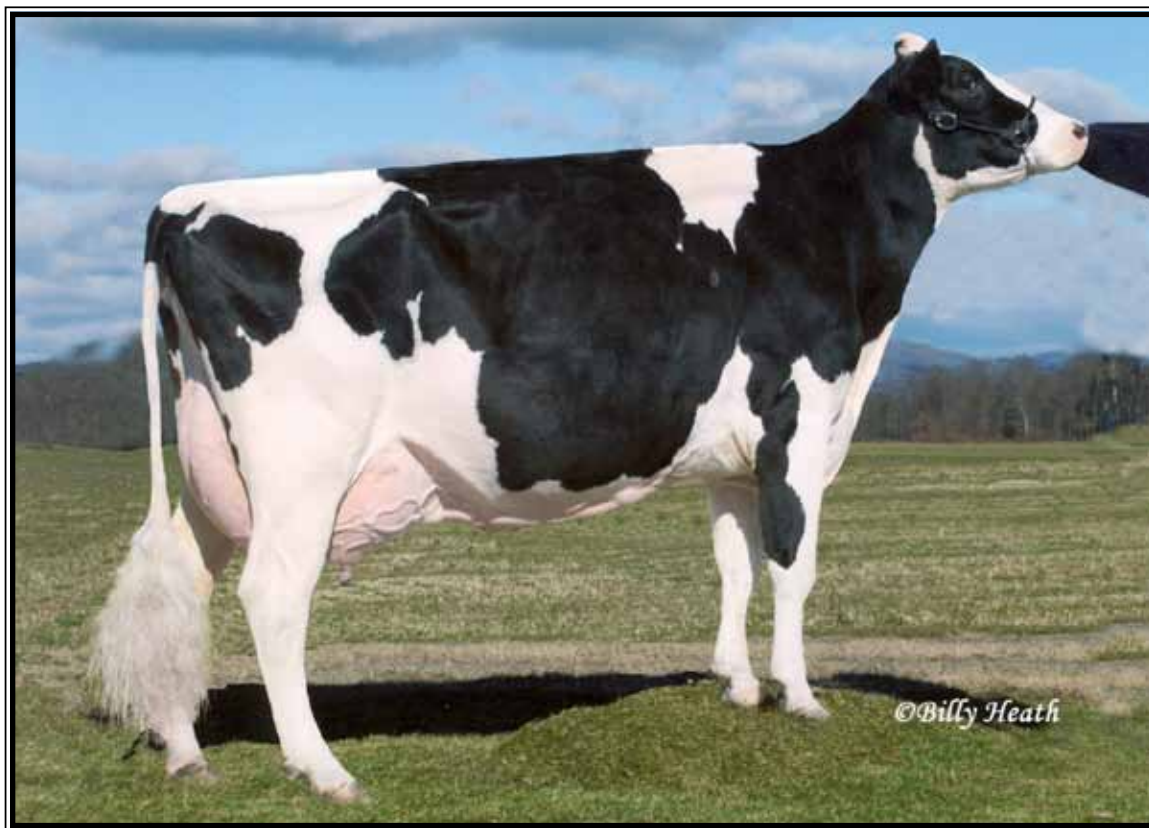

**Windsor-Manor Rud Zip EX-95,4E EEEEE GMD-DOM**

Lifetime 203770 4.2 8620 3.4 6841  
(Dam of Lot 27)

**LOT 27**

**Windsor-Manor Z Simba-ET**

68610904 100%RHA-NA

Born 6/11/10

12/10 PTA +1844GTPI 3K

+125M +2F +10P +4.2PL +2.3DPR

+1.82T +1.79UDC

**Jason and Donna Meyers**

2500 Old New Windsor Pike

New Windsor, MD 21776

410/635-2028

**Charlesdale Superstition-ET**

62065919 12/10 PTA +2178GTPI

1526M -.12% +23F +.00% +46P

+622NMS\$ +6.2PL +1.7DPR 2.74SCS

+2.17T +1.98UDC +.78FLC

Boliver X VG DOM O-Man

**Windsor-Manor Rud Zip**

**EX-95,4E EEEEE GMD-DOM**

2-09 365 31020 4.3 1330 3.6 1104

4-07 365 39230 3.8 1490 3.1 1224

6-10 365 36650 4.2 1540 3.1 1145

9-03 365 34020 4.3 1456 3.1 1059

Lifetime 203770 4.2 8620 3.4 6841

Sire: Startmore Rudolph

**\*Former #1 productive life cow**

**7-EX daughters by 6 different sires!**

**A few daughters 'Zip':**

**Windsor-Manor Z Delight EX-92**

2-03 365 33290 3.8 1278 3.1 1046

\*Sold for \$94,000 (Pictured above left)

**Windsor-Manor ZMaritime-ET VG-88**

4-06 365 34580 3.9 1346 3.0 1030

**Windsor-Manor Zebec-ET EX-91 GMD**

Lifetime 149180 3.7 5522 3.3 4862

\*Sold for \$51,000

**2nd Dam:**

**Windsor-Manor Jolt Zippy**

**EX-90,3E VEEVE**

7-07 361 34090 3.7 1255 2.9 987

Lifetime 162800 3.8 6236 3.1 4990

**3rd Dam:**

**Windsor-Manor Che Zipper-ET**

**GP-83, VG-MS**

5-03 365 36410 3.1 1127 2.8 1029

Lifetime 167380 3.2 5368 2.9 4907

**6th Dam:**

**Windsor-Manor Star Zara**

**EX-91,2E EEEVE GMD**

6-01 365 41590 3.5 1453 3.2 1315

Lifetime 204030 3.7 7450 3.3 6657

**7th Dam:**

**Windsor-Manor Melvin Zebra**

**VG-85, VG-MS**

3-08 365 27820 3.8 1050 3.3 797

**8th Dam:**

**Del-Myr Tony Zadie VG-87**

2-03 365 23600 3.5 835 3.4 797

**9th Dam:**

**Big-Sinks Elevation Maym Zinna**

**EX-90,2E GMD**

7-10 365 27240 3.9 1075

Lifetime 241760 3.3 7868

**10th Dam:**

**Big-Sinks Bootmaker Ariel Mym**

**VG-85 GMD**

4-00 365 23510 3.5 812

**11th Dam:**

**Emperor Alice Ariel VG-85 GMD**

Lifetime 169080 3.6 6155



**Golden-Oaks Baxter Erica-ET VG-85-CAN-2yrs**

2-04 144 12046 4.4 509 3.3 377 inc.

(Dam of Lot 28)



**Nova-TMJ Golden Erin-ET VG-89,EX-MS**

(2nd Dam of Lot 28)



**UFM-Dubs Eroy VG-87 GMD-DOM**

(3rd Dam of Lot 28)

**LOT 28 choice**

\*Selling 1st choice female from flush before sale time to Snowman or MAS from first flush after sale

**Sires of Choice:**

**Mutually agreeable sire**

**or**

**Flevo Genetics Snowman-ET**

388965513NLD 12/10 PTA +2108GTPI

+1881M +.01% +71F +.00% +56P

+571NMS +3.0PL -.7DPR 2.70SCS

+2.38T +1.70UDC +2.44FLC

O-Man X BW Marshall

(Snowman is dead; very limited semen!)

**Dam of Choice:**

**Golden-Oaks Baxter Erica-ET**

**VG-85-CAN-2yr VG-MS**

64482004 100%RHA-NA Born 3/10/08

12/10 PTA +1778GTPI 50K +1094M

+1.14% +78F -.05% +19P +302NMS

+3.3PL +2.45T +1.91UDC +1.11FLC

2-04 144 12046 4.4 509 3.3 377 inc.

(Pictured above)

\*6 AI contracts plus embryo contracts worldwide!

\*7th generation VG or EX

\*One of the 1st Eroy granddaughters in lactation!

*Ferme Maryclerc, Ferme Bonaccueil,  
Oliver Leclerc & Dany-Pierre Rondeau*

3609 Rang St-Jacques

Fortierville, Quebec, G0S 1J0 Canada

819/692-0579

**Emerald-Acres-Sa T-Baxter**

132973942 12/10 PTA +1795GTPI

+1677M -.01% +59F -.10% +22P

+345NMS +2.3PL -2.0PL 2.93SCS

+1.82T +1.32UDC +1.67FLC

Blitz X VG-87 Mtoto w/ 30290M

**Nova-TMJ Golden Erin-ET**

**3-04 VG-89 VVVVE DOM**

12/10 PTA +2010GTPI IM +3.30T

2-03 365 36830 4.9 1815 3.7 1346

Sire: Braedale Goldwyn

(Pictured above)

\*Over 10 bull contracts plus embryo contracts worldwide!

**3rd Dam: (Pictured above)**

**UFM-Dubs Eroy**

**VG-87 VE++V GMD-DOM**

2-00 365 28620 4.2 1200 3.1 900

4-06 305 34800 4.4 1536 3.0 1042

Lifetime 129380 4.4 5738 3.3 4298

\*Sold for \$36,000/ Multiple AI sons!

**4th Dam:**

**UFM-Dubs Sam Erin**

**EX-90,2E EEVVE GMD-DOM**

4-02 365 39450 4.1 1631 2.9 1145

Lifetime 106440 4.3 4526 3.0 3224

**5th Dam:**

**UFM-Dubs Patron Ellen**

**EX-90 EEEEE**

2-11 365 26330 4.2 1106 3.1 828

Lifetime 110460 4.1 4559 3.1 3395

**6th Dam:**

**UFM Antci Bell VG-87 VEVVV**

4-00 365 29120 3.6 1060 3.2 928

Lifetime 122410 3.8 4647 3.2 3901

**7th Dam:**

**UFM Jax Antci VG-85 GMD-DOM**

4-01 305 27360 3.7 1012 3.0 832

Lifetime 138700 3.8 5237 3.0 4164



**Ms Rockhome Baxter Lucky-ET VG-85 UUU+U**

2-01 180 11220 3.9 436 3.0 334 inc.

(Dam of Lot 29)



**Calbrett Shottle Linda-ET VG-88 @ 2-11**

2-04 365 46200 5.3 2428 3.2 1471

(2nd Dam of Lot 29)



**Rock-Home Jeeves Luce-ET +2191GTPI**

(Maternal sister to Lot 29)

**LOT 29 choice**

\*Selling 1st choice female from March flush to Windbrook or MAS

**Sires of Choice:**

**Mutually agreeable sire**

**or**

**Gillette Windbrook-ETS**

7816429C 12/10 PTA +1806GTPI  
+972M +.10% +60F +.01% +32P  
+282NMS\$ +.3PL -1.9DPR 3.09SCS  
+2.99T +1.74UDC +1.63FLC  
FBI X VG-88 Blitz w/ 39096M

**Dam of Choice:**

**Ms Rockhome Baxter Lucky-ET  
2-10 VG-85 VVV+V**

65503364 100%RHA-NA Born 2/27/08  
12/10 PTA +1927GTPI 50K  
+287M +.18% +59F +.03% +16P  
+456NMS\$ +4.2PL 2.65SCS  
+2.01T +1.84UDC +1.82FLC  
2-01 180 11220 3.9 436 3.0 334 inc.

(Pictured above)

+159 GTPI pts above parent average!

\*She transmits:

**Lucky's daughter and mat. sis. to choice:**

**Rock-Home Jeeves Luce-ET +2191 GTPI  
(Pictured above)**

**Mike Marshall & Bob Puskas**

3971 Jordanville Rd

Jordanville, NY 13361

315/858-0311

**Special Terms:**

\*Buyer must choose mutually agreeable sire within 10 days of sale  
\*Partners reserve the right to bid

**Emerald-Acres-Sa T-Baxter**

132973942 12/10 PTA +1795GTPI  
+1677M -.01% +59F -.10% +22P  
+345NMS\$ +2.3PL -2.0PL 2.93SCS  
+1.82T +1.32UDC +1.67FLC  
Blitz X VG-87 Mtoto w/ 30290M

**Calbrett Shottle Linda-ET**

**2-11 VG-88 VEVVV 7809633C**  
2-04 365 46200 5.3 2428 3.2 1471

\*1st Nat. Fat & 1st WI Fat

Sire: Picston Shottle-ET

**7th Dam: GP-84 by Chairman**

5-10 365 30620 3.8 1167 3.3 1013  
Lifetime 121550 3.9 4718 3.3 4013

**8th Dam: VG-88**

**9th Dam: VG-85**

**3rd Dam:**

**Petinesca-I Durham Ladina-ET  
VG-89-CAN**

3-02 365 33497 4.1 1367 3.3 1116

**Full sister:**

**Savage-Leigh Licorice-ET  
EX-92 EEVVEE GMD-DOM**

4-02 365 51220 4.3 2179 3.1 1596

\*1st MD Milk & 2nd MD fat

\*HM All-American 5yr-old

\*1st 5yr-old Sr & Grand NY Spr. Int'1 '06

\*1st Jr 3yr Int and Res Gr Ch NYSI '04

**4th Dam:**

**Savage-Leigh Bellwood Linda  
EX-92,2E EEEEE GMD-DOM**

1-11 329 36070 4.9 1767 3.1 1117

\*3rd MD fat

2-10 365 40240 5.8 2349 3.6 1434

\*1st Nat fat & 2nd MD protein

5-11 365 32710 4.7 1550 3.3 1082

Lifetime 126760 5.2 6576 3.4 4317

\*Nom. Global Cow of the Year 2005

\*Nom. All-American Jr 3yr-old

\*AI sons: Linley, Mr Level, & Lariat

**5th Dam:**

**Savage-Leigh Star Linda-ET  
VG-87, EX-MS GMD**

2-02 365 30980 4.0 1236 3.1 952

**6th Dam:**

**Savage-Leigh Glenview Linda  
EX-90 GMD**

6-08 365 41820 4.6 1936 3.0 1247

Lifetime 150300 4.4 6636 3.2 4813



**Cedar-Haven Gold Lorain-ET**

**UG-85 +++++U**

2-03 365 28670 3.7 1072 3.4 987

(Dam of Lot 30)

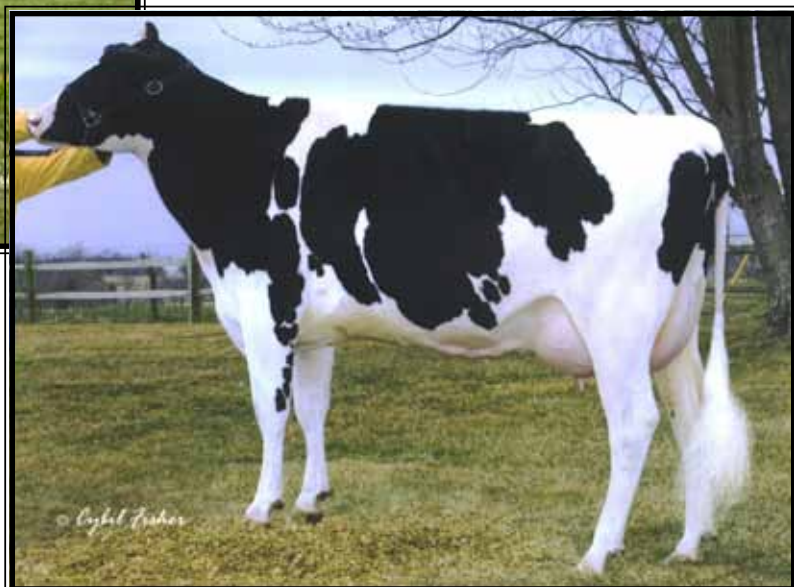

**Savage-Leigh Lizzie-ET**

**UG-86 UU+UU GMD-DOM**

4-00 365 35260 3.2 1140 3.0 1074

(2nd Dam of Lot 30)

**LOT 30**

**Al-Lew NK Lainey 1029-ET**

69266173 100%RHA-NA Born 6/4/10

12/10 PTA +2017GTPI 50K

+1527M -.07% +36F -.02% +41P

+507NMS\$ +3.7PL +.6DPR 2.85SCS

+2.34T +1.87UDC +.62FLC

**Nevin Kuhns**

2249 Newcomer Rd

Chambersburg, PA 17202

717/372-0480

**Charlesdale Superstition-ET**

62065919 12/10 PTA +2178GTPI

1526M -.12% +23F +.00% +46P

+622NMS\$ +6.2PL +1.7DPR 2.74SCS

+2.17T +1.98UDC +.78FLC

Boliver X VG DOM O-Man

**Cedar-Haven Gold Lorain-ET**

**2-06 VG-85 +++++V 62968921**

12/10 PTA +1886GTPI 50K

+432M +23F +24P +392NMS\$ +2.6PL

+2.28T +2.27UDC +2.16FLC

2-03 365 28670 3.7 1072 3.4 987

Sire: Braedale Goldwyn

(Pictured above)

**2nd Dam: (Pictured above)**

**Savage-Leigh Lizzie-ET**

**VG-86 VV+VV GMD-DOM**

2-01 365 28850 3.6 1045 3.0 870

4-00 365 35260 3.2 1140 3.0 1074

\*Lizzie sold for \$50,000 US dollars

\*Lizzie has AI sons & embryos exported

**3rd Dam:**

**Savage-Leigh Aaron Linny-ET**

**VG-88 VEVVE GMD-DOM**

2-00 365 39160 4.0 1552 3.1 1212

6-08 292 25400 4.0 1014 3.2 811

Mat. Sister to Savage-Leigh Licorice

**EX-92 All-Am w/ 51,220M 2179P**

**4th Dam:**

**Savage-Leigh Bellwood Linda**

**EX-92,2E EEEEE GMD-DOM**

1-11 329 36070 4.9 1767 3.1 1117

\*3rd MD fat

2-10 365 40240 5.8 2349 3.6 1434

\*1st Nat Fat & 2nd MD protein

5-11 365 32710 4.7 1550 3.3 1082

Lifetime 126760 5.2 6576 3.4 4317

\*Nom. Global Cow of the Year 2005

\*Nom. All-American Jr 3yr-old 1999

\*AI sons: Linley, Mr Level, & Lariat

**5th Dam:**

**Savage-Leigh Star Linda-ET**

**VG-87, EX-MS GMD**

2-02 365 30980 4.0 1236 3.1 952

**6th Dam:**

**Savage-Leigh Glenview Linda**

**EX-90 GMD**

6-08 365 41820 4.6 1936 3.0 1247

Lifetime 150300 4.4 6636 3.2 4813

**7th Dam:**

**Savage-Leigh Lindas Chairman GP-84**

5-10 365 30620 3.8 1167 3.3 1013

Lifetime 121550 3.9 4718 3.3 4013

**8th Dam:**

**Savage-Leigh Creek Lydia VG-88**

**9th Dam:**

**Savage-Leigh Kate Linda VG-85**





**Savage-Leigh Lora-ET VG-87 UU+UU**

2-01 305 30020 3.7 1117 3.2 959  
(Dam of Lot 31)

**LOT 31 choice**

\*Selling 1st choice female by a mutually agreeable sire from her March flush

**Dam of Choice:**

**Savage-Leigh Lora-ET  
3-01 VG-87 VV+VV**

61604404 100%RHA-NA

Born 12/5/06 12/10 PTA +1781CTPI  
2-01 305 30020 3.7 1117 3.2 959

**\*Fresh again in December and doing great!**

**(Pictured above)**

**\*Embryos exported and sons in AI**

**Harold Case & Matt Bennetch**

641 South Ramona Rd  
Myerstown, PA 17067-2536  
717/821-5963

**Jenny-Lou Mrshl Toystory-ET**

60372887 GM 12/10 PTA +1880GTPI  
+1165M -.01% +39F +.00% +35P  
+368NMS +1.4PL -.1DPR 2.91SCS  
+2.17T +2.10UDC +1.46FLC  
BW Marshall X VG-89 GMD Patron

**Savage-Leigh Leighanna-ET**

**4-08 EX-91 EEEVE 61604030**  
2-02 365 35540 4.2 1489 3.1 1095  
4-04 241 28280 4.4 1247 3.1 888  
Sire: Calbrett-I H H Champion-ET

**7th Dam: GP-84 by Chairman**

5-10 365 30620 3.8 1167 3.3 1013  
Lifetime 121550 3.9 4718 3.3 4013

**8th Dam: VG-88**

**9th Dam: VG-85**

**3rd Dam:**

**Savage-Leigh Aaron Linny-ET  
VG-88 VEVVE GMD-DOM**  
2-00 365 39160 4.0 1552 3.3 1286  
6-08 292 25400 4.0 1014 3.4 859

**Maternal sisters:**

**Savage-Leigh Louise EX-94,2E GMD**  
**Savage-Leigh Licorice-ET  
EX-92 EEVVE GMD-DOM**  
4-02 365 51220 4.3 2179 3.1 1596  
\*1st MD Milk & 2nd MD fat  
\*HM All-American 5yr-old  
\*1st 5yr-old Sr & Grand NY Spr. Int'1 '06  
\*1st Jr 3yr Int and Res Gr Ch NYSI '04

**4th Dam:**

**Savage-Leigh Bellwood Linda  
EX-92,2E EEEEE GMD-DOM**  
1-11 329 36070 4.9 1767 3.1 1117  
\*3rd MD fat  
2-10 365 40240 5.8 2349 3.6 1434  
\*1st Nat fat & 2nd MD protein  
5-11 365 32710 4.7 1550 3.3 1082  
Lifetime 126760 5.2 6576 3.4 4317  
\*Nom. Global Cow of the Year 2005  
\*Nom. All-American Jr 3yr-old  
\*AI sons: Linley, Mr Level, & Lariat

**5th Dam:**

**Savage-Leigh Star Linda-ET  
VG-87, EX-MS GMD**  
2-02 365 30980 4.0 1236 3.1 952

**6th Dam:**

**Savage-Leigh Glenview Linda  
EX-90 GMD**  
6-08 365 41820 4.6 1936 3.0 1247  
Lifetime 150300 4.4 6636 3.2 4813



**Do-N-Joy Baxter Lilly-ET GP-83, VG-MS @ 2-03**

2-01 222 21071 4.8 767 3.3 628 inc.

(Dam of Lot 32)



**Do-N-Joy Gold Lin-Rae-ET VG-87.VG-MS**

2-02 365 36650 4.2 1529 3.3 1222

(2nd Dam of Lot 32)



**Savage-Leigh Lil Linda-ET EX-90 EEE+E**

3-06 365 40710 4.1 1650 3.3 1346

(3rd Dam of Lot 32)

**LOT 32 choice**

\*Selling 1st choice female of 6 pregs:

3 due mid-June & 3 due mid-July

\*Full brother contracted to Alta

**Sire of Choice:**

**Regancrest AltaIota-ET**

61898306 12/10 PTA +2127GTPI  
+807M +.14% +66F .06% +41P  
+564NMS\$ +3.0PL +1.3DPR 2.82SCS  
+2.32T +2.11UDC +1.25FLC  
O-Man X VG-986 GMD Ito

**Dam of Choice:**

**Do-N-Joy Baxter Lilly-ET**

**2-03 GP-83 G+++V**

53739057 100%RHA-NA  
Born 3/2/08 12/10 PTA +1934GTPI 3K  
+243M +.17% +53F +.03% +14P  
+474NMS\$ +4.9PL -.8DPR 2.81SCS  
+1.98T +1.99UDC +1.50FLC  
2-01 222 21071 4.8 767 3.3 628 inc.

(Beautiful photo above)

\*AI contracted

\*Due to calve again 8/1/11

**Anthony Jay Kohls**

314 Frenzel Drive  
Arlington, MN 55307  
612/226-4180

**Emerald-Acres-Sa T-Baxter**

132973942 12/10 PTA +1795GTPI  
+1677M -.01% +59F -.10% +22P  
+345NMS\$ +2.3PL -2.0PL 2.93SCS  
+1.82T +1.32UDC +1.67FLC  
Blitz X VG-87 Mtoto w/ 30290M

**Do-N-Joy Gold Lin-Rae-ET**

**2-10 VG-87 VE+++V 52302427**  
12/10 PTA +2134GTPI IM +600NMS\$  
2-02 365 36650 4.2 1529 3.3 1222  
Sire: Braedale Goldwyn

(Pictured above)

\*Multiple AI sons

**7th Dam: GP-84 by Chairman**

5-10 365 30620 3.8 1167 3.3 1013  
Lifetime 121550 3.9 4718 3.3 4013

**8th Dam: VG-88; 9th Dam: VG-85**

**3rd Dam: (Pictured above)**

**Savage-Leigh Lil Linda-ET  
EX-90 EEE+E GMD-DOM**

2-05 365 35860 3.9 1381 3.1 1129  
3-06 365 40710 4.1 1650 3.3 1346

**Full sister:**

**Savage-Leigh Louise EX-94,2E GMD**

**Maternal sister:**

**Savage-Leigh Licorice-ET  
EX-92 EEVEE GMD-DOM**

4-02 365 51220 4.3 2179 3.1 1596

\*1st MD Milk & 2nd MD fat

\*HM All-American 5yr-old

\*1st 5yr-old Sr & Grand NY Spr. Int'l '06

\*1st Jr 3yr Int and Res Gr Ch NYSI '04

**4th Dam: (Pictured above right)**

**Savage-Leigh Bellwood Linda  
EX-92,2E EEEEE GMD-DOM**

1-11 329 36070 4.9 1767 3.1 1117

**\*3rd MD fat**

2-10 365 40240 5.8 2349 3.6 1434

\*1st Nat fat & 2nd MD protein

5-11 365 32710 4.7 1550 3.3 1082

Lifetime 126760 5.2 6576 3.4 4317

\*Nom. Global Cow of the Year 2005

\*Nom. All-American Jr 3yr-old

\*AI sons: Linley, Mr Level, & Lariat

**5th Dam:**

**Savage-Leigh Star Linda-ET**

**VG-87, EX-MS GMD**

2-02 365 30980 4.0 1236 3.1 952

**6th Dam:**

**Savage-Leigh Glenview Linda**

**EX-90 GMD**

6-08 365 41820 4.6 1936 3.0 1247

Lifetime 150300 4.4 6636 3.2 4813

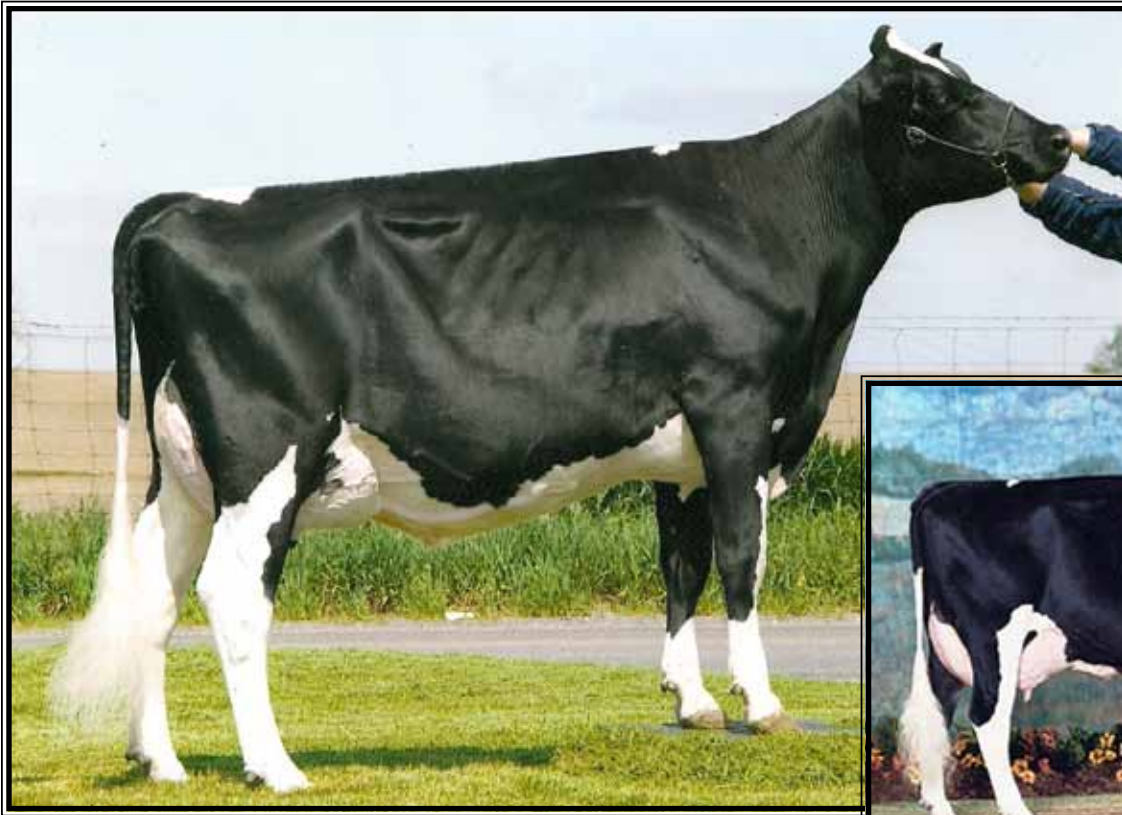

**Ms Do-N-Joy Dundee Laurie-ET EX-91 EEVVE**

2-01 365 29940 4.1 1216 3.4 1012  
(Dam of Lot 33)

**Savage-Leigh Bellwood Linda EX-92,2E**

\*Nom All-American Jr 3yr-old 2005  
(3rd Dam of Lot 33)

**LOT 33**

**\*Laurie's June Shadow Boxer**

\*Registration pending  
(will be 100%RHA-NA)  
Born June, 2010 12/10 PTA +1970PTPI

**\*Born to show!**

*Red Carpet Holsteins  
c/o Johnathon Heinsohn*

35073 Kirkland Rd  
Kirkland, IL 60146  
815/979-5314

**Dream-Prairie Shadow Boxer**  
139086241 12/10 PTA +2154GTPI  
+656M +.17% +68F +.07% +38P  
+567NMS\$ +3.6PL -.7DPR 2.71SCS  
+3.29T +2.37UDC +2.57FLC  
Shottle X VG-88 DOM Goldwyn

**Ms Do-N-Joy Dundee Laurie-ET**  
**4-10 EX-91 EEVVE 52302428**  
12/10 PTA +1207M +2.26T +1786CTPI  
2-01 365 29940 4.1 1216 3.4 1012  
-Fresh w/ 2nd calf and went EX-91  
Sire: Regancrest Dundee-ET  
(Pictured above)

**6th Dam: GP-84 by Chairman**  
5-10 365 30620 3.8 1167 3.3 1013  
Lifetime 121550 3.9 4718 3.3 4013

**7th Dam: VG-88**  
**8th Dam: VG-85**

**2nd Dam: (Pictured above left page)**  
**Savage-Leigh Lil Linda-ET**  
**EX-90 EEE+E GMD-DOM**  
2-05 365 35860 3.9 1381 3.1 1129  
3-06 365 40710 4.1 1650 3.3 1346

**Maternal sister:**  
**Savage-Leigh Licorice-ET +2051CTPI**  
**EX-92 EEVVE GMD-DOM**  
4-02 365 51220 4.3 2179 3.1 1596  
**\*1st MD Milk & 2nd MD fat**  
**\*HM All-American 5yr-old**  
**\*1st 5yr-old Sr & Grand NY Spr. Int'l '06**  
**\*1st Jr 3yr Int and Res Gr Ch NYSI '04**

**3rd Dam: (Pictured above)**  
**Savage-Leigh Bellwood Linda**  
**EX-92,2E EEEEE GMD-DOM**  
1-11 329 36070 4.9 1767 3.1 1117  
**\*3rd MD fat**  
2-10 365 40240 5.8 2349 3.6 1434  
**\*1st Nat fat & 2nd MD protein**  
5-11 365 32710 4.7 1550 3.3 1082  
Lifetime 126760 5.2 6576 3.4 4317  
**\*Nom. Global Cow of the Year 2005**  
**\*Nom. All-American Jr 3yr-old**  
**\*AI sons: Linley, Mr Level, & Lariat**

**4th Dam:**  
**Savage-Leigh Star Linda-ET**  
**VG-87, EX-MS GMD**  
2-02 365 30980 4.0 1236 3.1 952

**5th Dam:**  
**Savage-Leigh Glenview Linda**  
**EX-90 GMD**  
6-08 365 41820 4.6 1936 3.0 1247  
Lifetime 150300 4.4 6636 3.2 4813

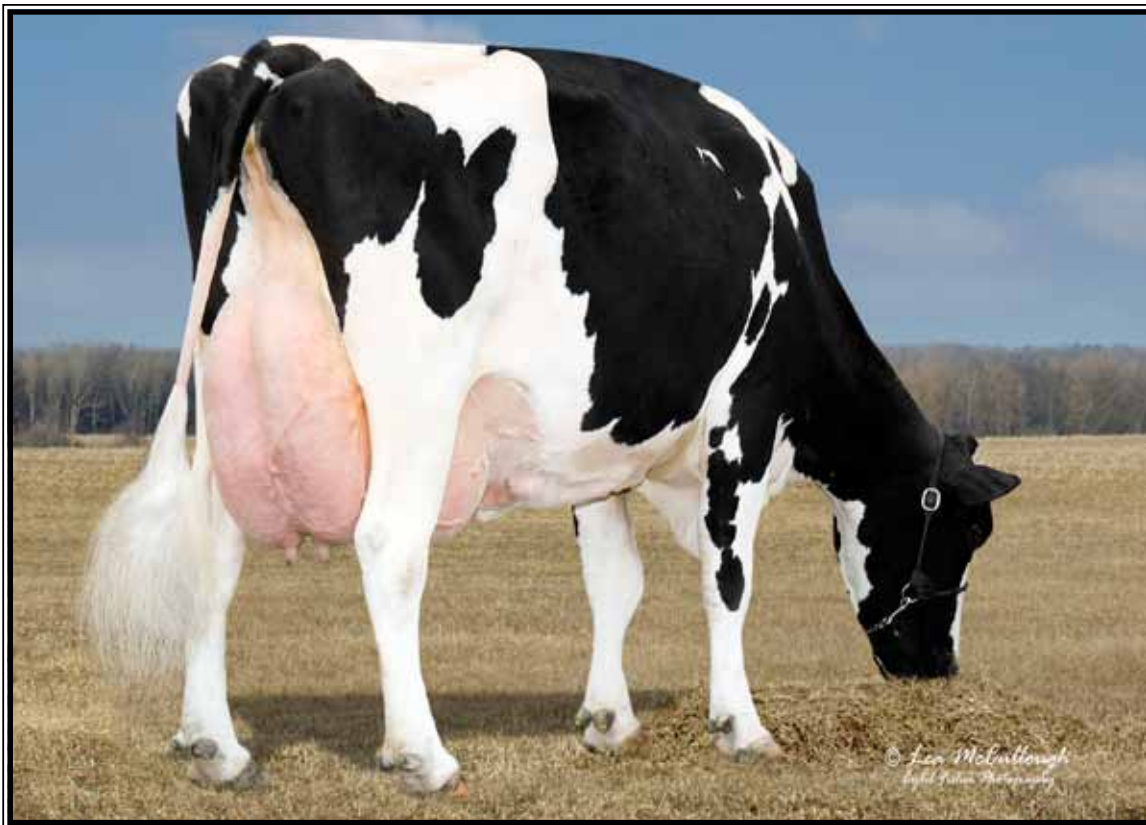

**Charlesdale Macho Sweet-ET EX-92,2E EEEVE**

5-02 365 34940 3.6 1245 3.2 1119  
(Dam of Lot 34)

**LOT 34 choice**

\*Selling 1st choice from 5 pregs  
due 9/15/11

**Sire of Choice:**

**Gillette Jordan-ETS**

7588022C 12/10 PTA +1938GTPI  
+600M +.05% +35F +.02% +23P  
+464NMS +3.4PL -.3DPR 2.64SCS  
+2.49T +1.76UDC +1.63FLC  
Goldwyn X EX Durham w/ 57304M

**Dam of Choice:**

**Charlesdale Macho Sweet-ET  
6-03 EX-92,2E EEEVE**

61547607 100%RHA-NA Born 4/5/04  
12/10 PTA +1471GTPI 50K  
+72M +.3PL +3DPR +2.06T +1.27UDC  
2-01 305 19280 3.5 676 3.1 600  
3-01 305 24530 3.3 821 3.1 753  
4-01 341 25210 3.5 872 3.3 821  
5-02 365 34940 3.6 1245 3.2 1119  
Lifetime 110490 3.5 3863 3.2 3519

(Pictured above)

**Dale Zimmerman**

1445 Main Street  
East Earl, PA 17519-9513  
717/445-4680

*\*Super's direct maternal line!*

**Windsor-Manor Machoman-ET**

18040136 12/10 PTA +1441GTPI  
+462M -.06% +2F -.01%P +10P +1.3PL  
+1.8DPR +.10T -.20UDC -.24FLC  
Rudolph X EX GMD-DOM Elton

**Charlesdale KJ Sugar-ET**

**7-07 EX-90 EEVVE** 130468529  
2-00 296 17350 4.0 694 3.4 590  
3-00 350 25350 4.0 1012 3.4 850  
4-02 365 34220 4.1 1386 3.4 1148  
5-11 365 26840 4.0 1078 3.2 866  
7-04 365 22400 4.1 926 3.4 754  
Lifetime 135220 4.0 5471 3.3 4528

Sire: Ked Juror-ET

**3rd Dam:**

**Huntercrest Astre Swede  
EX-91,2E EEEEE**

5-04 305 27290 3.5 951 3.0 830

**Dam of 1H8778 Super +2178GTPI**

**4th Dam:**

**Huntercrest Majesty Suellen  
VG-87 VE+VV**

4-03 283 36940 3.9 1432 2.5 940

**5th Dam:**

**Huntercrest Spruce Suzy  
EX-90 EEEV**

3-10 305 31310 3.2 1007 3.2 1014

4-10 348 36930 2.7 985 3.0 1100

**6th Dam:**

**Huntercrest Spirit EX-93,2E EEEE**

3-07 305 26990 4.1 1114 2.9 796

6-10 365 28550 3.9 1101 3.2 922

Lifetime 129969 3.9 5809 3.1 4036

**7th Dam:**

**Huntercrest Ivanhoe Joe VG-86**

4-02 305 26130 3.7 967 3.3 875

**8th Dam: VG-88 VVVE**

Lifetime 101680 4.4 4437F

**9th Dam: VG-85 +EV+**



**Ridgedale-T Roxy Royale EX-90 VEVVE**

3-03 365 23660 3.8 900 3.7 871

(Dam of Lot 35)

**LOT 35**

**Midas-Touch AS Rigby-ET**

68768875 100%RHA-NA  
Born 9/6/10 12/10 PTA +1699PTPI  
+437M# +30F# +20P# +.9PL#  
+2.64T# +1.66UDC# +1.42FLC#

**\*Potential 8th gen EX Roxy**  
**\*Maternal sisters have sold for as much as \$9,700**

*David Dean King*

69 Halfway House Rd  
Waddington, KY 13694-3166  
315/212-0032

**Ms Atlees Sht Aftershock**

65249839 4/10 PTA +1951GTPI  
+1108M +.05% +50F -.02 +28P  
+334NMS\$ +2.3PL -3.0DPR 2.77SCS  
+3.90T +2.98UDC +2.44FLC  
Shottle X EX-92 DOM All-Am Durham

**Ridgedale-T Roxy Royale**

**4-02 EX-90 VEVVE** 136249665  
2-02 357 20620 3.9 809 3.7 769  
3-03 365 23660 3.8 900 3.7 871

Sire: Shoremar James

(Pictured above)

**\*7th gen. EX Roxy**  
**\*Sisters sold for \$54,000, \$46,500 & \$18,000**

**2nd Dam:**

**Miss Ridgdale Rhonda-ET**  
**EX-92,2E EEEEE**

2-02 365 20870 4.3 897 32 677  
4-00 365 28730 4.0 1142 3.4 964  
6-07 365 25640 4.6 1175 3.5 895

**3rd Dam:**

**Hanover-Hill-R Rhonda-TW**  
**EX-94,4E EEEEE GMD-DOM**

6-02 365 38820 4.0 1562 3.1 1215  
Lifetime 196650 4.3 8448 3.4 6589

**4th Dam:**

**C Hanoverhill Star Roxy-ET**  
**EX-92,2E EEEE GMD-DOM**

4-05 365 31780 4.4 1394 3.3 1054  
\*Nom. All-Am Sr. Calf 1987  
\*Nom. All-Am Sr. Yrlng 1988  
4 EX-94 Offspring

**5th Dam:**

**Mil-R-Mor Roxette EX-90 GMD-DOM**  
Lifetime 121417 4.7 5725

**6th Dam:**

**C Glenridge Citation Roxy**  
**EX-97,4E GMD**

Lifetime 209784 4.5 9471  
\*2X Queen of the Breed  
\*All-Time All-American Cow  
\*16-EX daus.; over 100 EX descendants!

**7th Dam: EX-90 GMD**

Lifetime 218636 3.9 8581  
\*3X All-American Produce of Dam

**8th Dam: VG-85 w/ 249580 life milk**



**Coldsprings Dur Chan 109-ET  
EX-95,2E EEEEE DOM**

\*All-American 4yr-old Cow 2004  
(2nd Dam of Lot 36)



**Ms Durchan Divine-ET  
EX-91,EX-MS**

3-04 365 28820 4.7 1355 4.0 1139  
(Dam of Lot 36)

**LOT 36**

**Durchan Divine Diva-ET**

66985599 100%RHA-NA  
Born 10/8/09 12/10 PTA +1759PTPI  
+223M# +20F# +17P# +.9PL#  
+3.31T# +2.69UDC# +2.21FLC#

**Kingstead Farms & Tom Mercurio**

11411 Kingstead Rd  
Damascus, MD 20872  
301/253-4032

**Gen-Mrk Stmatic Sanchez**

134422312 EX-94 12/10PTA +1668GTPI  
+738M -.08% +5F -.02% +18P +.2PL  
+3.27T +2.23UDC +2.11FLC  
Stormatic X EX,2E GMD BW Marshall

**Ms Durchan Divine-ET**

4-03 EX-91 EEEVE 63123668  
12/10 PTA +1842GTPI 50K +.17% +34F  
+1.6PL +3.27T +2.23UDC +2.11FLC  
2-04 293 22760 4.5 1030 3.8 866  
3-04 365 28820 4.7 1355 4.0 1139  
Sire: Braedale Goldwyn  
(Pictured above)

**Full sister:**

**Ms Durchan Destiny-ET VG-86 @ 2-07**  
2-02 365 31580 4.5 1415 3.6 1150

**Maternal Sister: (Pictured at left)**

**Ms Durchan Lady Allana-ET  
EX-92, 95-MS**  
3-07 240 29277 4.5 1320 3.0 885 inc.  
\*Unanimous All-Am Fall Yrlng in milk '07  
\*Sons in AI  
\*3rd generation All-American

**2nd Dam: (Pictured above)  
Coldsprings Dur Chan 109-ET \*CV  
EX-95,2E EEEEE DOM**

2-04 365 29810 3.1 927 3.1 914  
4-00 305 30180 3.3 1004 3.0 892  
6-04 365 41850 4.3 1784 3.1 1292  
Lifetime 130510 3.6 4695 3.1 4087  
\*All-American 4yr-old Cow 2004  
\*Res. All-American Aged Cow 2007  
\*HM All-American 5yr-old Cow 2005

**3rd Dam:**

**C Bermaska Starbuck Chancel  
VG-89 GMD-DOM**  
2-07 365 28400 4.3 1230 3.5 999  
\*Res. All-Time All-Am Sr 2yr-old  
\*All-Am & All-Canada Sr 2yr-old '92  
\*All-Am & All-Canada Sr Yearling '91  
\*All-Canada Sr. Calf 1990

**4th Dam:**

**Donaco Enhancer Cheri VG-87-CAN**  
Lifetime 106409 4.8 5148 3.6 3871

**5th Dam:**

**Donaco Apache Chanda  
VG-88 VEEV**  
4-11 322 19160 4.3 829 3.5 670

**6th Dam:**

**Donaco Elevation Candace VG-86**  
7-08 365 27681 3.8 1052  
Lifetime 185599 3.7 6834

**7th Dam: EX-90 GMD**

**8th Dam: EX-90 EEEV**

**9th Dam: VG-85**

**10th Dam: EX-91,3E VEEV**  
Lifetime 151504 3.9 5825



**Ms Durchan Lady Allana-ET EX-92 95-MS**  
\*Unanimous All-American Milking Yearling 2007  
(Maternal sister to Dam of Lot 36)



**GBM Shottle America-ET UG-86 UU+UU**

2-02 365 29740 3.8 1130 3.4 1017  
(Dam of Lot 37)

**LOT 37**

**Al-Lew NK Aliyah 1019-ET**

69266163 100%RHA-NA Born 5/2/10  
12/10 PTA +1956GTPI 50K  
+955M +.04% +45F +.01% +32P  
+363NM\$ +2.5PL 2.93SCS  
+3.75T +2.56UDC +2.21FLC

**\*Top 100 genomic type female!**  
**\*131 GTPI points above parent ave.!**

**Scott I. Sollenberger**

2504 Pioneer Drive  
Saint Thomas, PA 17252-9705  
717/369-3255

**Gen-Mrk Stmatic Sanchez**

134422312 EX-94 12/10PTA +1668GTPI  
+738M -.08% +5F -.02% +18P +.2PL  
+3.27T +2.23UDC +2.11FLC  
Stormatic X EX,2E GMD BW Marshall

**GBM Shottle America-ET**

**2-07 VG-86 VV+VV 138276221**  
12/10 PTA + 1982 GTPI 50K +1032M  
+3.5PL +2.88T +1.65UDC +1.97FLC  
2-02 365 29740 3.8 1130 3.4 1017  
Sire: Picston Shottle-ET  
(Pictured above)

**2nd Dam:**

**GBM Durham BC Annabell**  
**EX-90 VEEVE DOM**  
2-03 365 40670 4.1 1673 3.0 1202  
3-06 365 40050 4.2 1683 3.0 1201  
Lifetime 118720 4.4 5253 3.3 3961

**3rd Dam:**

**GBM Charles Janelle**  
**EX-93,2E EEEEE DOM**  
6-03 365 31640 4.6 1471 3.3 1054  
Lifetime 137890 4.8 6645 3.6 4953

**4th Dam:**

**GBM Val Blackstar Jean-ET**  
**EX-94,3E EEEEE GMD-DOM**  
5-05 365 33320 3.5 1174 3.1 1021  
8-05 365 37180 3.9 1458 3.0 1119  
Lifetime 238190 4.1 9734 3.4 8000

**5th Dam:**

**GBM Valiant Janice**  
**EX-92,2E EEEE DOM**  
5-09 365 30860 3.5 1080 3.3 1007  
Lifetime 126200 3.5 4437 3.4 4235

**6th Dam:**

**Sylvan-Dell M C Janice**  
**EX-91,2E EEEV DOM**  
6-03 314 29600 3.9 1152

**7th Dam:**

**Sylvan-Dell Atlas Jill**  
**EX-90,2E EVEV**  
4-06 305 20320 3.5 717

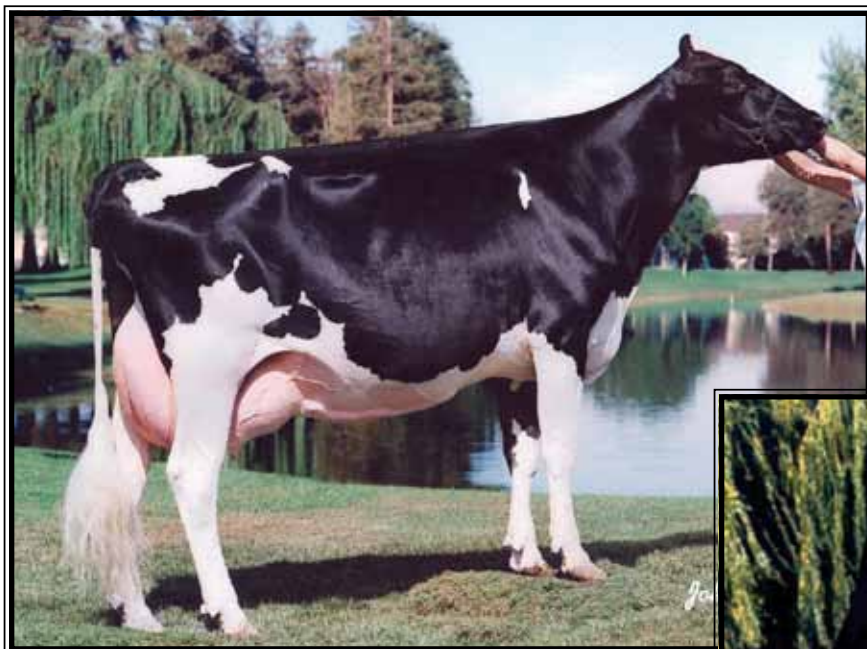

**Regancrest Starbk Denyse-ET  
EX-92,3E EEEEE**

3-06 365 24940 4.5 1117 3.5 884  
(2nd Dam of Lot 38)



**Snow-N Denises Dellia  
EX-95,2E GMD-DOM**

\*Dam of Durham & Dundee  
(3rd Dam of Lot 38)

**LOT 38**

**Dellia's show-age Jasper**

\*Reg. pending- will be 100%RHA-NA  
Born 3/2/10 12/10 PTA +1397PTPI

*Erinwood Genetics & Tom Mercurio*

6321 King Rd  
Boonsboro, MD 21713  
315/789-2447

**Wilcoxview Jasper-ET**

128620869 12/10 PTA +1379GTPI  
-808M +.14% +7F -.01%P +1.5PL  
+2.25T +1.48UDC +1.32FLC  
Lee X VG-87 GMD-DOM Bellwood

**Carrousel Stormatic Dellia**

**3-02 VG-88 VVEVV 62535779**  
2-07 28130 3.1 865 3.3 925  
Sire: Comestar Stormatic-ET  
**\*1st E Fall Nat'l Summer Yrlng 2007**

**Maternal sisters:**

**Carrousel Goldwyn Divine-ET EX-92**  
2-03 365 28119 5.9 1670 3.1 877  
\*HM All-Canadian Winter Yrlng '07  
\*Sold for \$140,000 at 2008 Global Glam-  
our Sale

**Carrousel-I Duchess-ET  
VG-87-CAN-2yrs**

2-05 218 19881 3.8 763 3.5 677 inc.  
\*Res Jr Champion Western National  
Spring Show- 2009  
\*Sold for \$60,000 in '08 Morsan Sale

**2nd Dam: (Pictured above)**

**Regancrest Starbk Denyse-ET  
EX-92,3E EEEEE**

2-04 351 20770 4.2 875 3.4 710  
3-06 365 24940 4.5 1117 3.5 884  
6-08 305 21670 4.0 865 3.6 778  
Sire: Hanoverhill Starbuck

**3rd Dam: (Pictured above)**

**Snow-N Denises Dellia  
EX-95,2E GMD-DOM**

2-01 365 23550 3.6 855 3.4 800  
4-00 365 31590 3.6 1153 3.3 1028  
6-00 365 35230 4.0 1425 3.2 1116  
7-06 365 35610 4.0 1431 2.9 1035  
Lifetime 180240 3.9 7108 3.2 5723  
\*Res Gr Champ & BU WI Spr Nat. '93  
\*Grand Champ & BU WI Spr Nat. '91  
\*Dam of Durham and Dundee  
\*2nd Dam of Damion

**4th Dam:**

**Snow-N Dorys Denise  
EX-90,2E GMD-DOM**

3-00 340 27340 3.4 923 3.2 872  
4-01 365 28280 3.6 1012 3.2 897  
5-09 365 33350 3.8 1256 3.1 1038  
Lifetime 114010 3.6 4153 3.2 3649





**Ladyholm Lenore-ET EX-90 EE+VE**

3-07 305 35830 3.5 1238 2.9 1036  
(Dam of Lot 39)

**LOT 39**

**OCD Alexander Liaison-ET**

840 3004202413 100%RHA-NA

Born 6/11/09

12/10 PTA +1680GTPI 50K  
+1284M +28F +19P +.7PL  
+2.93T +1.98UDC +2.16FLC

**Bred 1/7/11 to**

**7HO10506 Maple-Downs-I G W Atwood**

12/10 PTA +1977GTPI +515M +51F +24P

+9PL +4.23T +2.95UDC +3.26FLC

Goldwyn X EX-92 All-Am Durham

\*Fancy heifer

\*Potential 7th generation EX

*Jesse Newswanger*

90 High Rd

Kutztown, PA 19530-9687

610/683-3094

**Golden-Oaks St Alexander-ET**

61133837 EX 12/10 PTA +1781GTPI

+760M +.14% +66F +.00% +23P

+330NMS +1.4PL -2.3DPR 2.88SCS

+2.37T +1.51UDC +1.86FLC

Stormatic X VG-87 GMD-DOM Patron

**Ladyholm Lenore-ET**

**3-11 EX-90 EE+VE 137592850**

2-02 305 29890 3.3 991 2.8 832

3-07 305 35830 3.5 1238 2.9 1036

Sire: Fustead Emory Blitz-ET

(Pictured above)

**6th Dam:**

**Sugarcreek-Vu Starlite Alysha**

**EX-90, EX-MS**

8-08 365 25760 4.3 1115 3.2 813

**7th Dam:**

**Sugarcreek-Vu Mars Alice**

**VG-88, VG-MS**

3-04 305 25030 3.8 960 3.4 843

**2nd Dam:**

**Ladyholm Leeanna**

**EX-94,2E EEEEE DOM**

3-11 305 28380 3.8 1075 3.1 871

5-00 305 31490 3.7 1167 3.0 954

6-11 305 32080 3.7 1187 2.9 940

Lifetime 207060 4.0 8361 3.2 6592

**3rd Dam:**

**Ladyholm Larrisa**

**EX-95,3E EEEEE**

3-11 365 27370 4.3 1168 3.2 876

5-01 364 27020 4.2 1131 3.2 859

7-01 305 27550 3.7 1012 3.0 822

10-06 365 27420 4.3 1178 3.0 836

Lifetime 186590 4.4 8239 3.2 6010

\*Res. All-American 5yr-old cow 2001

\*HM All-American Jr 2yr-old 1997

\*Nom. All-American 1998 & 1999

**4th Dam:**

**Ladyholm Laura**

**EX-91,2E EEEEE**

6-00 365 33220 4.1 1369 3.5 1167

10-02 365 24510 3.7 913 3.6 887

Lifetime 117680 4.1 4773 3.5 4145

**5th Dam:**

**Ladyholm MDB Alice**

**EX-93,2E EEEEE**

5-11 348 26230 4.2 1108 3.2 830

7-00 365 29440 4.2 1228 3.4 993

8-Lactations

Lifetime 185190 4.2 7686 3.3 6107



**Welcome Mac Paula-ET VG-86 +U++U @ 2-07**

2-02 316 27369 2.8 750 3.0 816 inc.  
(She sells as Lot 40 & Dam of Lot 41)

**LOT 40**

**Welcome Mac Paula-ET**

**2-07 VG-86 +V++V**  
840 3001667170 100%RHA-NA  
Born 11/25/07  
12/10 PTA +1837GTPI 50K  
+.06% +16F +.04% +11P  
+317NM\$ +2.5PL +1.3DPR  
+2.41T +2.77UDC +1.59FLC  
2-02 316 27369 2.8 750 3.0 816 inc.

(Pictured above)

**\*DONOR DAM\***

**\*Sells open & ready to flush!**

**Flush history:**

**May, 2010: 9-#1, 3-#2, 1-#3**

**August, 2010: 4-#2 2-#3**

**Set., 2010: 8-#1**

**She transmits:**

**Jeeves sons just released:**

**29H14902 Mr C-Haven Party-ET**

+2076GTPI +335M +.17% +56F +5.6PL  
+553NM\$ +2.38T +2.31UDC +1.77FLC

**7H10993 Mr Cedar-Haven Pockets-ET**

+2031GTPI +769M +38F +24P +4.7PL  
+498NM\$ +2.40T +2.08FLC +1.59FLC

**Full sister to Paula:**

**Welcome Mac Peyton-ET VG-86  
+2235 #1 GTPI Mac Daughter!**

*Vision Genetics, Tom Mercurio*

*& Tom Priest*

8815 Willowdale Road  
Greencastle, PA 17225  
717/658-2918

**Regancrest-HHF Mac-ET**

60540164 GM 12/10 PTA +1807GTPI  
+168M +.03% +16F -.01% +2P  
+327NM\$ +3.0PL +1.4DPR 2.92SCS  
+2.05T +2.42UDC +1.61FLC  
BW Marshall X VG-89 DOM Rudolph

**Welcome Goldwyn Penya**

**2-07 VG-89 VVVEE DOM**  
62577996 12/10 PTA +1991GTPI 50K  
+862M +36F +34P +416NM\$ +2.3PL  
+2.95T +2.41UDC +2.51FLC  
2-00 365 34780 3.5 1203 3.3 1159  
Sire: Braedale Goldwyn  
**\*Bowser daughter sold for \$60,000**

**6th Dam:**

**Willow-Marsh Prozac VG-85, VG-MS**  
4-00 365 30470 4.2 1279 3.1 954  
Lifetime 103540 4.3 4434 3.2 3365

**7th Dam: VG-86 +E+V+V**

3-06 365 33100 3.6 1192 3.1 1023

**8th Dam: VG-87 +E+V+V DOM**

Lifetime 106580 4.3 4571 3.3 3541

**2nd Dam:**

**Welcome Ozzie Penya-ET  
EX-90 VE+EE DOM**

1-11 365 31310 4.0 1260 3.4 1054  
5-02 365 32020 3.7 1192 3.6 1140

**Maternal sisters:**

**Welcome Teamster Penny-ET EX-90**

**\*Dam of 1H9887 Penosh +1765GTPI**

**Welcome Teamster Pat-ET EX-90**

**2-more Teamsters sisters VG-86**

**EX-90 by Rio; VG-86 by Lancelot;**

**VG-85 by Ozzie; VG-86 & VG-85 by Satire**

**3rd Dam:**

**Welcome Aaron Penel  
VG-87 VVVVV DOM**

2-00 365 32670 3.9 1260 3.3 1086  
4-08 365 35210 4.2 1480 3.3 1174

**\*Super transmitter:**

**Proven sons below and 10 daus. above**

**29H13070 Pennymaker +1822GTPI**

**7H8534 Penny +1770GTPI**

**4th Dam:**

**Welcome Merrill Perky-ET  
VG-85 +E++V**

3-02 337 32350 3.6 1172 3.0 984  
4-03 365 34690 3.6 1235 3.1 1073  
5-05 365 31890 3.4 1074 3.0 963  
Lifetime 136330 3.5 4785 3.1 4194

**5th Dam:**

**Welcome Oscar Proxy G-78 DOM**

3-06 351 31770 3.8 1198 3.4 1074  
4-08 365 35990 4.1 1487 3.4 1220  
Lifetime 113180 4.1 4621 3.5 3909



**Welcome Goldwyn Penya VG-89 VVVVEE DOM**

2-00 365 34780 3.5 1203 3.3 1159  
(Dam of Lot 40 & 2nd Dam of Lot 41)

**LOT 41**

**Ms C-Haven Sanchez Peggy-ET**

66985611 100%RHA-NA  
Born 10/12/09 12/10 PTA +1687GTPI  
+538M +6F +18P +1.4PL +.5DPR  
+1.64T +1.93UDC +1.21FLC

**Bred 12/21/10 to**

**11H09647 Regancrest AltaLota-ET**

12/10 PTA +2127GTPI +807M  
+.14% +66F +.06% +41P +3.0PL  
+2.32T +2.11UDC +1.25FLC

**LOT 41A embryos**

5-#1 DT embryos

**LOT 41B embryos**

4-#1 DT embryos

**Sire: End-Road Beacon-ET**

136800233 GM 12/10 PTA +2009GTPI  
+1402M +.01% +55F +.00% +41P  
+511NMS\$ +3.1PL -.3DPR 2.78SCS  
+2.03T +1.44UDC +1.29FLC  
Shottle X VG-88 GMD BW Marshall

**Dam: Welcome Mac Paula -ET**

(Sells as Lot 40 & Dam of Lot 41)

**Vision Genetics, Tom Mercurio  
& Tom Priest**

8815 Willowdale Road  
Greencastle, PA 17225  
717/658-2918

**Gen-Mrk Stmatic Sanchez**

134422312 EX-94 12/10PTA +1668GTPI  
+738M -.08% +5F -.02% +18P +.2PL  
+3.27T +2.23UDC +2.11FLC  
Stormatic X EX,2E GMD BW Marshall

**Welcome Mac Paula-ET**

2-07 VG-86 +V++V 840 3001667170  
12/10 PTA +1837GTPI 50K  
+.06% +16F +.04% +11P  
+317NMS\$ +2.5PL +1.3DPR  
+2.41T +2.77UDC +1.59FLC  
2-02 316 27369 2.8 750 3.0 816 inc.  
(Pictured above left)

\*She sells as Lot

**7th Dam:**

**Willow-Marsh Prozac VG-85, VG-MS**  
4-00 365 30470 4.2 1279 3.1 954  
Lifetime 103540 4.3 4434 3.2 3365

**8th Dam: VG-86 +E+V+V**

3-06 365 33100 3.6 1192 3.1 1023

**9th Dam: VG-87 +E+V+V DOM**

Lifetime 106580 4.3 4571 3.3 3541

**2nd Dam: (Pictured above)**

**Welcome Goldwyn Penya  
VG-89 VVVVEE DOM**  
12/10 PTA +1991GTPI 50K +2.95T  
2-00 365 34780 3.5 1203 3.3 1159

\*Bowser daughter sold for \$60,000

**3rd Dam:**

**Welcome Ozzie Penya-ET  
EX-90 VE+EE DOM**  
1-11 365 31310 4.0 1260 3.4 1054  
5-02 365 32020 3.7 1192 3.6 1140

**Maternal sisters:**

**Welcome Teamster Penny-ET EX-90**  
\*Dam of 1H9887 Penosh +1765GTPI  
**Welcome Teamster Pat-ET EX-90**  
2-more Teamsters sisters VG-86  
EX-90 by Rio; VG-86 by Lancelot;  
VG-85 by Ozzie; VG-86 & VG-85 by Satire

**4th Dam:**

**Welcome Aaron Penel  
VG-87 VVVVV DOM**  
4-08 365 35210 4.2 1480 3.3 1174  
\*Super transmitter:

Proven sons below and 10 daus. above  
29H13070 Pennymaker +1822GTPI  
7H8534 Penny +1770GTPI

**5th Dam:**

**Welcome Merrill Perky-ET  
VG-85 +E+V+V**  
4-03 365 34690 3.6 1235 3.1 1073  
Lifetime 136330 3.5 4785 3.1 4194

**6th Dam:**

**Welcome Oscar Proxy G-78 DOM**  
4-08 365 35990 4.1 1487 3.4 1220  
Lifetime 113180 4.1 4621 3.5 3909



**Ms Welcome Colby Taya-ET VG-86 UU++U**

1-10 216 24658 3.1 773 2.9 717 inc.  
(Dam of Lot 42)

**LOT 42 embryos**

\*Selling 5-#1 DT embryos  
\*Embryos eligible for export

**Sire of Embryos:**

**Lotta-Hill Shottle 41-ET**

62942427 12/10 PTA +2079GTPI  
+1616M -.03% +52F -.05% +35P  
+527NMS\$ +4.3PL -1.0DPR 2.77SCS  
+2.63T +2.82UDC +1.55FLC  
Shottle X GP-83 BW Marshall

**Dam of Embryos:**

**Ms Welcome Colby Taya-ET**

**2-00 VG-86 VV++V** 840 3002918882  
12/10 PTA +2041GTPI 50K  
+1836M +30F +46P +477NMS\$ +2.8PL  
+1.3DPR +2.14T +1.92UDC +1.59FLC  
1-10 216 24658 3.1 773 3.1 766 inc.

(Pictured above)

\*Heavily contracted for sons & embryos  
\*Embryos exported to Japan  
\*Super daughter w/ +2150GTPI sold for \$11,000 at 2010 NY Harvest Sale

**Bill Peck & Peter Vail**

285 W River Rd  
Schuylerville, NY 12871  
518/695-3375

*\*Golden opportunity to make your own genomic giant!*

**Solid-Gold Colby-ET**

60697343 EX-92 12/10PTA +1954GTPI  
+544M +.02% +25F -.04% +7P  
+437NMS\$ +4.9PL +2.8DPR 2.74SCS  
+1.70T +1.93UDC +.82FLC  
Outside X VG-89 DOM Rudolph

**Clear-Echo FBI 1461-ET**

**4-01 EX-90 VVVEE** 62385350  
12/10 PTA +1656GTPI  
2-00 365 36230 3.5 1261 3.1 1121  
3-10 147 13875 3.7 515 3.1 430 inc.  
Sire: Gillette Brilea FBI-ET

**3rd Dam:**

**Clear-Echo 2635 Bol 1204-ET  
VG-88 VEVVV DOM**  
2-02 365 33240 3.7 1232 3.1 1029  
4-06 365 43950 3.7 1612 2.9 1295

**4th Dam:**

**Clear-Echo Addisn Thea 635  
VG-85 +VV+V GMD-DOM**  
1-11 365 33310 3.8 1272 3.1 1041

**5th Dam:**

**Clear-Echo Matt Thea 380-ET  
GP-83 +V+G+**  
1-09 339 24770 3.8 940 3.3 809  
2-10 343 27800 3.5 962 3.1 866

**6th Dam:**

**Clear-Echo Lake Thea-ET EX-90**  
2-04 365 26220 4.2 1108 3.1 804  
4-03 330 33040 4.1 1343 2.9 954

**7th Dam:**

**Caernarvon Thor Shea-ET  
EX-90,EX-MS**  
4-04 365 30460 4.9 1499 3.2 975

**8th Dam:**

**Cabin-Run Mark Star-ET  
VG-86 GMD-DOM**  
4-02 365 34260 3.9 1336 3.0 1029

**9th Dam:**

**Gay-Ridge Spirit Stacey  
VG-86 GMD-DOM**  
5-04 365 33671 4.4 1493 2.8 939  
Lifetime 162489 3.9 6538 3.4 4956

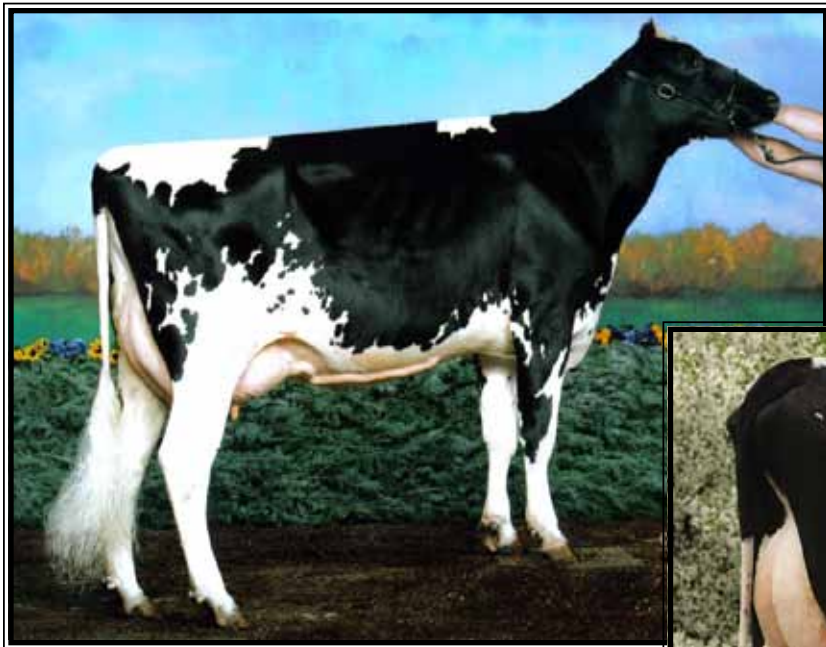

**Langs-Twin-B CR Cookie-ET  
UG-86 +UUUU**

2-04 359 23954 5.2 1240 3.1 563 inc.  
(Dam of Lot 43)



**Ralma Christmas Fudge-ET  
UG-88 UVEEU GMD-DOM**

2-03 365 31810 4.1 1292 3.2 1027  
(2nd Dam of Lot 43)

**LOT 43 embryos**

\*Selling 5-#1 embryos

**Sire of Embryos:**

**Flevo Genetics Snowman-ET**

388965513NLD 12/10 PTA +2108GTPI  
+1881M +.01% +71F +.00% +56P  
+571NMS +3.0PL -.7DPR 2.70SCS  
+2.38T +1.70UDC +2.44FLC  
O-Man X BW Marshall  
\*Snowman is dead; semen very scarce

**Dam of Embryos:**

**Langs-Twin-B CR Cookie-ET**

**3-02 VG-86 +VVVV**

64009083 99%RHA-NA Born 9/3/07  
12/10 PTA +1849GTPI 50K  
+.12% +5F +.03%P +376NMS +5.0PL  
+.6DPR +2.24T +2.39UDC +2.62FLC  
2-04 359 23954 5.2 1240 3.1 563 inc.  
(Pictured above)

\*Her Atwood calf genomic tested  
+2100GTPI & is contracted to Semex

**Friendship Partners**

938 Power Rd  
Manheim, PA 17545-8872  
717/664-3175

\*Same family as Lot 1

**Ramos**

DEU253642 GM 12/10PTA +2005GTPI  
-64M +.07% +15F +.05% +12P  
+580NMS +6.8PL +2.4DPR 2.52SCS  
+1.36T +1.08UDC +1.06FLC  
Rudolph X Ambition

**Ralma Shottle CF Candle-ET**

**2-11 VG-87 VVVEV DOM**  
52774390 12/10 PTA +1771GTPI  
2-03 365 37930 4.3 1634 3.2 1206  
Sire: Picston Shottle-ET

**Maternal sister:**

**Ralma Christmas Cookie-ET  
VG-89 VVVVE DOM**  
2-06 365 28710 4.5 1297 3.4 967  
Sire: O-Bee Manfred Justice-ET

**3rd Dam: (Pictured above)**

**Ralma Christmas Fudge-ET  
VG-88 GMD-DOM**

2-03 365 31810 4.1 1292 3.2 1027  
Sire: Regancrest Elton Durham-ET

**Full sisters to Fudge:**

**Ralma Durham Fireball-ET  
EX-92,EX-MS GMD-DOM**

2-05 365 33800 4.0 1364 3.4 1139

**Ralma Durham Frisky-ET  
VG-88 EVEVV GMD-DOM**

2-10 365 33700 4.5 1516 3.4 1132

\*Daus. have sold for over \$25,000

\*Multiple AI sons

**4th Dam:**

**Ralma Juror Faith  
EX-91 EEEVV GMD-DOM**

2-02 365 39540 4.3 1697 2.9 1130  
4-02 365 47860 4.5 2165 2.9 1407  
Lifetime 133520 4.5 5986 3.1 4105

**5th Dam:**

**Ralma Leadman Fashion  
VG-89 VEEVV**

3-04 365 37340 3.6 1335 2.9 1101  
4-10 365 40710 3.7 1494 2.8 1155  
Lifetime 117710 3.6 4295 3.0 3519



**Astrahoe LJ Rosa Royalty-ET  
EX-93,2E EEEEE**

3-08 365 36880 3.8 1386 3.3 1199  
(3rd Dam of Lot 44)



**Astrahoe JMS Ruby Robette  
EX-90 EEV+E**

3-04 365 32760 4.7 1547 3.7 1199  
(Dam of Lot 44)

**LOT 44 embryos**

\*Selling 5-#1 DT embryos

**Special Terms:**

-Embryos not made yet. Buyer pays just 12% down sale day; balance due when embryos are made and picked up.

**Sires of Embryos:**

**Gillette Windbrook-ETS**

7816429C 12/10 PTA +1806GTPI  
+972M +.10% +60F +.01% +32P  
+282NM\$ +.3PL -1.9DPR 3.09SCS  
+2.99T +1.74UDC +1.63FLC  
FBI X VG-88 Blitz w/ 39096M

**Dam of Embryos: (Pictured above)**

**Astrahoe JMS Ruby Robette**

**4-00 EX-90 EEV+E**

136578493 100%RHA-NA  
Born 5/2/05 12/10 PTA +1377CTPI  
2-04 268 17080 3.7 632 3.6 618  
3-04 365 32760 4.7 1547 3.8 1261

**\*The breeds 1st 15th generation EX!!**

**\*Sold for \$19,000**

**Todd Galton & David Kulp**

938 Power Road  
Manhiem, PA 17545  
717/278-6399

**\*Calves could be 16th generation EX**

**Shoremar James**

5902195C GM 12/10 PTA +1198GTPI  
+.12%F +.09%P +.71T +.69UDC  
Grand X VG Aerostar w/ 31574M

**Astrahoe Stormatic RR Ruby**

**6-01 EX-90 VEEVE 133777295**  
2-04 305 20380 3.4 695 3.0 611  
3-08 365 33210 3.1 1032 3.2 1071  
5-08 365 40700 3.9 1604 2.8 1152  
Lifetime 100370 3.6 3580 3.0 3049  
Sire: Comestar Stormatic-ET

**3rd Dam: (Pictured above)**

**Astrahoe LJ Rosa Royalty-ET  
EX-93,2E EEEEE**

2-03 345 25350 3.9 982 3.4 872  
3-08 365 36880 3.8 1386 3.3 1199

**4th Dam:**

**Pinehurst Royal Rosa-ET EX-91,2E EEEEE**

2-06 365 30260 3.7 1132 3.2 956  
3-10 365 41400 3.3 1358 3.0 1223  
6-08 365 35240 3.6 1272 3.2 1133  
Lifetime 115400 3.5 4073 3.1 3593

**5th Dam:**

**Pinehurst Roulade EX-92,2E EEEEE**

3-05 365 34160 4.3 1474 3.4 1156  
5-00 365 35130 3.6 1271 3.2 1115  
6-07 365 29010 3.5 1023 3.1 900

**6th Dam:**

**Pinehurst Sweet Cleo EX-90 EEVEV**

4-10 365 36180 3.7 1356 3.1 1109  
6-00 365 40380 4.4 1776 3.2 1305  
Lifetime 191570 3.9 7392 3.3 6238

**7th Dam:**

**Pinehurst Sweet Freedom EX-90**

5-07 330 34520 4.3 1500 3.1 1084

**8th Dam:**

**Pinehurst Sweet Delight EX-91,3E**

8-00 365 28460 4.2 1194F

**9th Dam:**

**Pinehurst Rapture EX-96,4E GMD**

8-00 365 30368 4.2 1290F

**10th thru 14th Dams all EX**

**15th Dam: Audrey Posch EX-93 GMD**



**OCD Durham Raddison-ET  
EX-91 EEEVE**

\*6th generation EX cow!  
(Dam of Lot 45)

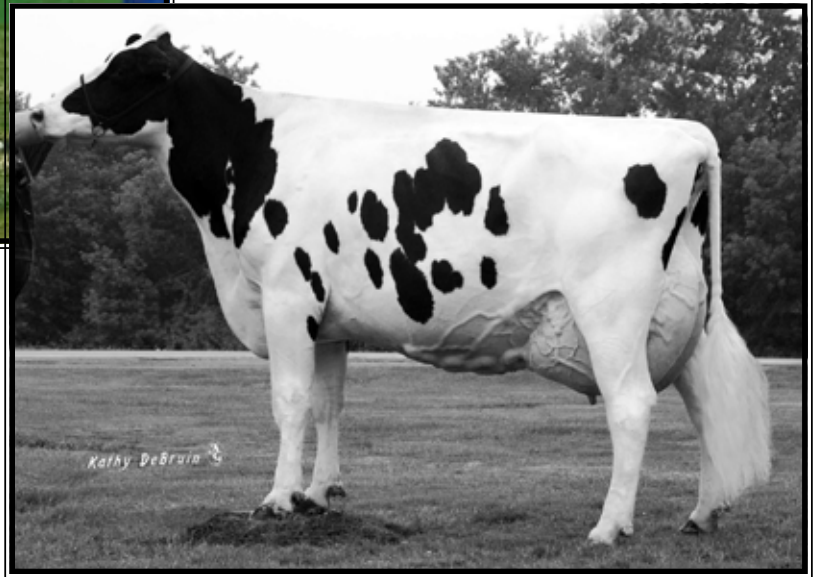

**RDC-Crawf Outside Rachel-ET  
EX-90 EEEVE**

4-08 305 29660 3.9 1156 3.3 985  
(2nd Dam of Lot 45)

**LOT 45 embryos**

\*Selling 6-#1 embryos made with  
2-units **SEXED** & 2- units conventional  
Sanchez semen

**Sire of Embryos:**

**Gen-Mrk Stmatic Sanchez**

134422312 EX-94 12/10PTA +1668GTPI  
+738M -.08% +5F -.02% +18P +.2PL  
+3.27T +2.23UDC +2.11FLC  
Stormatic X EX,2E GMD BW Marshall

**Dam of Embryos:**

**OCD Durham Raddison-ET**

**4-02 EX-91 EEEVE**

62926297 100%RHA-NA

Born 6/1/06

12/10 PTA +1660 CTPI

+195M +1.9PL +.3DPR +2.49T

+1.75UDC +2.11FLC

2-05 305 21520 3.5 752 3.1 666

3-09 276 25216 3.3 827 2.8 714 inc.

(Pictured above)

**Jason Kline**

610 S. Ramona Rd  
Myerstown, PA 17067  
717/866-4102

**Regancrest Elton Durham-ET**

2250783 GM 12/10 PTA +1538GTPI  
-288M -10%F -.05%P +.3PL +.2DPR  
+2.42T +2.27UDC +2.03FLC  
Elton X EX-95,2E GMD-DOM Mark

**RDC-Crawf Outside Rachel-ET**

**5-01 EX-90 EEEVE 134902630**

2-01 305 27310 3.9 1069 3.1 839

3-04 305 26690 3.4 909 3.3 870

4-08 305 29660 3.9 1156 3.3 985

Sire: Comestar Outside-ET

(Pictured above)

**Full sister at Klinedell:**

**RDC-Crawf Outside Lil-ET EX-90**

**3rd Dam:**

**Elm-Spring Astre Lilac-ET**

**EX-91,3E EEEEV**

3-07 305 22340 3.7 832 3.3 738

5-01 291 19540 3.2 629 2.9 573

6-06 305 27340 4.2 1143 2.7 751

8-00 318 23710 3.7 879 3.2 764

10-03 208 21840 3.8 831 3.3 727

Lifetime 123660 3.8 4640 3.2 3939

**4th Dam:**

**Elm-Spring Enhancer Daisy**

**EX-90,2E EEE+V**

2-11 321 24320 3.3 799 3.3 795

3-11 305 24820 3.4 835 3.2 793

4-11 338 28300 3.5 988 3.2 900

6-01 365 27180 3.5 962 3.0 806

Lifetime 135780 3.4 4655 3.2 4294

**5th Dam:**

**Yorkmont Cavalier Danta**

**EX-92,4E EEEEE**

6-09 319 25510 4.1 1036 3.4 866

10-04 364 25660 4.1 1056 3.6 933

Lifetime 203870 4.0 8108 3.6 7312

**6th Dam:**

**Audets Arlinda Matt Danta**

**EX-90 EEEE**

7-10 305 16600 4.1 679 3.5 585

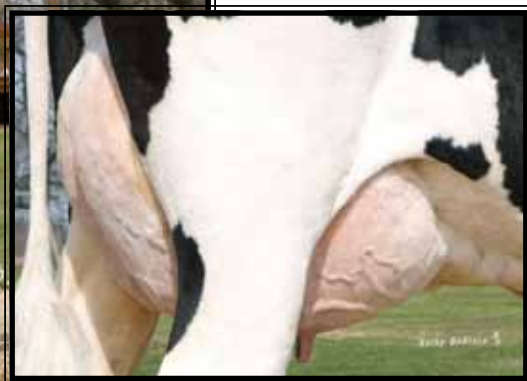
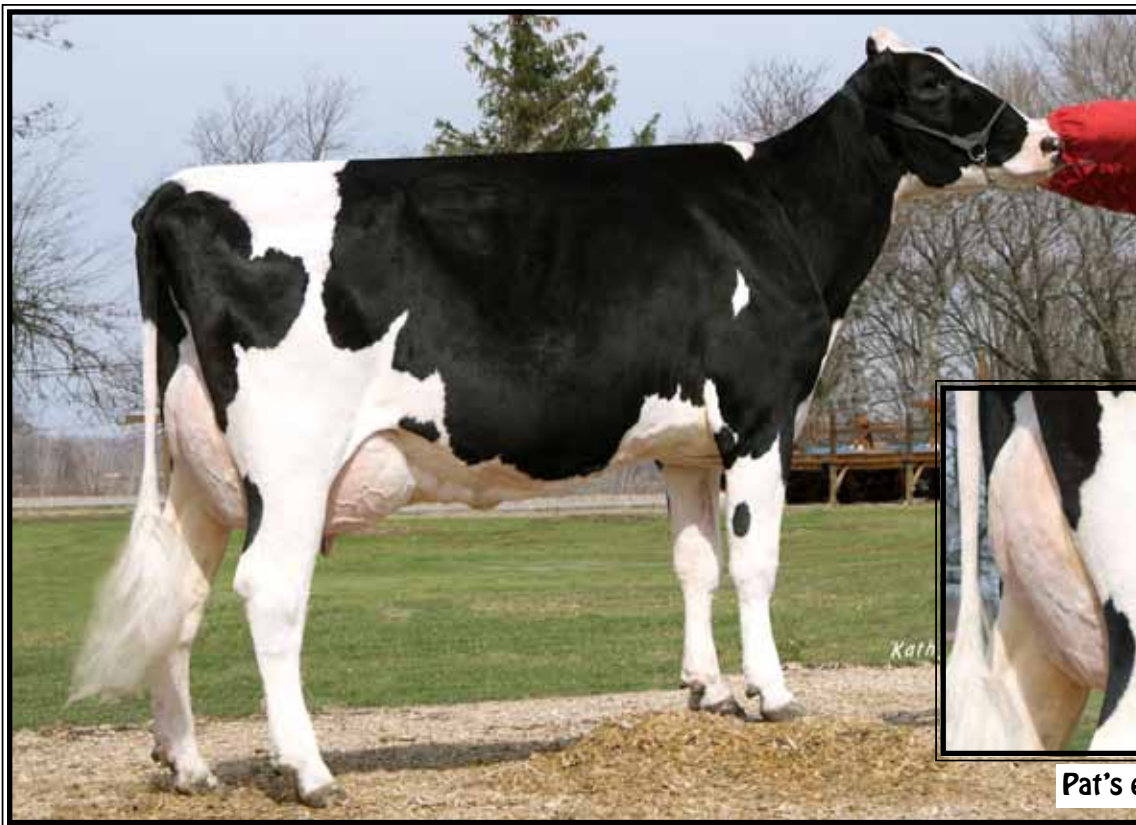

Pat's excellent mammary

**Welcome Teamster Pat-ET EX-90 VEVVE**

1-10 305 25130 3.8 950 3.1 770

(Dam of Lot 46)

**LOT 46 embryos**

\*Selling 6-#1 DT embryos

**Sire of Embryos:**

**Bosside AltaRoss-ET**

6208514 12/10 PTA +2110GTPI  
+627M +.09% +47F +.05% +33P  
+609NMS +5.2PL +1.6DPR 2.73SCS  
+1.58T +1.63UDC +1.75FLC  
O-Man X VG-86 Boss

**Dam of Embryos:**

**Klinedell Brett Patsy \*TV**

139829280 100%RHA-NA  
Born 7/7/08 12/10 PTA +1782PTPI  
+535M +19F +17P +429NMS +3.7PL  
+.8DPR +.82T# +1.36UDC# +.47FLC#  
2-00 148 11843 3.7%F 3.1%P  
proj 305 25936 3.9 1001 3.1 800  
Last DHI test- 106 lbs 4.0%F

\*Carries multiple AI contracts

\*Scores 2/8/11; VG candidate

**Maternal sister:**

**OCD Jet Stream Penny-ET VG-85**

3-08 proj 305 32035 2.9 944 2.9 921  
-Boliver son in AI

**John Kline**

610 S. Ramona Rd  
Myerstown, PA 17067-2535  
717/866-4102

**Peckenstein Form Bret-ET \*CV**

120745603 EX-94  
12/10 PTA +1805GTPI +154M  
-.06%F +.00% +5P +412NMS +4.4PL  
+3.2DPR +.79T +1.24UDC +.56FLC  
Formation X EX DOM Esquimo

**Welcome Teamster Pat-ET**

**5-07 EX-90 VEVVE** 61508217  
1-10 305 25130 3.8 950 3.1 770  
Sire: De-Matt Rudolph Teamster-ET

(Pictured above)

**Maternal sisters:**

**Welcome Teamster Penny-ET EX-90**  
**\*Dam of 1H9887 Penosh +1765GTPI**  
**Welcome Teamster Pat-ET EX-90**  
**2-more Teamsters sisters VG-86**  
**EX-90 by Rio; VG-86 by Lancelot;**  
**VG-85 by Ozzie;**  
**VG-86 & VG-85 by Satire**

**3rd Dam:**

**Welcome Aaron Penel**  
**VG-87 VVVVV DOM**

2-00 365 32670 3.9 1260 3.3 1086  
4-08 365 35210 4.2 1480 3.3 1174

\*Super transmitter:

**Proven sons below**  
**29H13070 Pennymaker +1822GTPI**  
**7H8534 Penny +1770GTPI**

**4th Dam:**

**Welcome Merrill Perky-ET**  
**VG-85 +E++V**

3-02 337 32350 3.6 1172 3.0 984  
4-03 365 34690 3.6 1235 3.1 1073  
5-05 365 31890 3.4 1074 3.0 963  
Lifetime 136330 3.5 4785 3.1 4194

**5th Dam:**

**Welcome Oscar Proxy G-78 DOM**

3-06 351 31770 3.8 1198 3.4 1074  
4-08 365 35990 4.1 1487 3.4 1220  
Lifetime 113180 4.1 4621 3.5 3909

**6th Dam:**

**Willow-Marsh Prozac VG-85, VG-MS**

4-00 365 30470 4.2 1279 3.1 954  
Lifetime 103540 4.3 4434 3.2 3365

**7th Dam: VG-86 +EVVV**

3-06 365 33100 3.6 1192 3.1 1023

**8th Dam: VG-87 +EVV DOM**

Lifetime 106580 4.3 4571 3.3 3541





**Beyercrest Fiona-ET VG-88 UUUUU**

2-02 365 34470 4.8 1641 3.3 1151  
(Dam of Lots 47A & 47B)

**LOT 47A embryos**

\*Selling 4-#1 & 1-#2 DT embryos

**Sire of Lot A Embryos:**

**Sully AltaMeteor-ET**

66011447 12/10 PTA +2207GTPI  
+1439M -.04% +40F +.00% +43P  
+627NM\$ +5.3PL -.3DPR 2.78SCS  
+2.90T +2.91UDC +1.71FLC  
Planet X VG DOM Shottle

**LOT 47B embryos**

\*Selling 5-#1 DT embryos

**Sire of Lot B Embryos:**

**Flevo Genetics Snowman-ET**

388965513NLD 12/10 PTA +2108GTPI  
+1881M +.01% +71F +.00% +56P  
+571NM\$ +3.0PL -.7DPR 2.70SCS  
+2.38T +1.70UDC +2.44FLC  
O-Man X BW Marshall

**David Kenyon**

1537 7th Ave. S #108  
Sartell, MN 56377  
320/282-7866

**Dam of Embryo Lots A & B:**

**Beyercrest Fiona-ET**

**4-06 VG-88 VVVVV**  
62959969 100%RHA-NA  
12/10 PTA +1795GTPI IM  
+32M +.12% +33F +.01% +4P  
+339NM\$ +2.8PL +.2DPR 2.69SCS  
+1.81T +1.84UDC +1.73FLC  
2-02 365 34470 4.8 1641 3.3 1151  
Sire: Braedale Goldwyn

\*Fresh again

\*Looks like a candidate for EX

(Pictured above)

**Multiple AI sons including:**

**7H10799 Melarry Jeeves Fanta-ET**  
12/10 PTA +2188GTPI +.29%F +75F  
+6.9PL +734NM\$ +1.75T (#25 NM\$ sire)

**97H40210 Melarry Jeeves Francisco-ET**  
12/10 PTA +2073GTPI +1267M +44P  
+5.6PL +1.96T

**2nd Dam:**

**Beyercrest Janine-ET**

**VG-87 +VVEV DOM**

2-02 305 24140 4.4 1196 3.4 820  
3-04 365 31150 4.5 1409 3.6 1129  
4-10 365 41020 4.6 1867 3.4 1438  
7-04 365 30700 4.7 1448 3.1 963  
Lifetime 134550 4.6 6225 3.5 4643  
Sire: Carol Prelude Mtoto-ET

\*Numerous AI sons & embryos exported

**3rd Dam:**

**Beyercrest Jimtown Jilia-ET**

**VG-89 EEEEEV GMD-DOM**

2-02 365 33900 3.8 1283 3.3 1134  
5-05 365 32010 4.0 1295 3.1 996

**4th Dam:**

**Rock-Wills Elton Dasher-ET**

**VG-85 VE+V+ GMD-DOM**

2-01 365 28138 4.0 1129 3.4 945

**5th Dam:**

**Rock-Wills Ned Boy Dandy**

**VG-86 V+VE GMD-DOM**

5-10 365 34010 5.4 1825 3.5 1192

**6th Dam:**

**Rock-Wills Valiant Delite**

**VG-85 +EE+ GMD-DOM**

5-00 365 41830 4.1 1707 3.4 1406  
Lifetime 106090 3.8 4057 3.5 3758



**Ensenada Advent Connie\*RC EX-91 EEVVE**

3-05 267 28983 3.7 1064 3.0 878 inc.

(Dam of Lot 48)

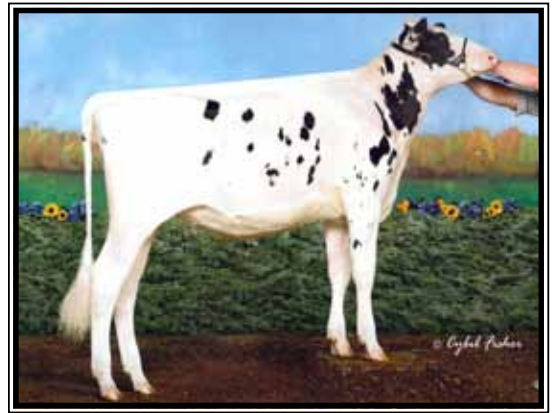

**Ensenada Planet Caley**

\*Res. Jr Champion PA State 4-H Show  
(Maternal sister to the Dam of Lot 48)



**Belroux Storm Cristal EX-96,2E**

\*All-Canadian 2006  
(3rd Dam of Lot 48)

**LOT 48 embryos**

\*Selling 4-#1 DT embryos

**Sire of Embryos:**

**MD-Valleyvue Gold Chris-ET \*RC**

137302783 12/10 PTA +1816GTPI

+525M -.01% +17F -.02% +10P

+310NMS +2.2PL +.6DPR 2.68SCS

+2.48T +1.70UDC +2.21FLC

Goldwyn X EX DOM Sept Storm

\*Proven \*RC sire w/ 85 daus. in proof!

**Dam of Embryos:**

**Ensenada Advent Connie \*RC**

**4-02 EX-91 EEVVE**

62233429 100%RHA-NA

Born 10/29/06 12/10 PTA +1719CTPI

+1.1% +21F +.04% +6P +1.7PL

+2.51T +2.39UDC +2.47FLC

2-02 270 21510 3.8 809 3.1 657

3-05 267 28983 3.7 1064 3.0 878 inc.

(Pictured above)

\*Grand Champion of the

**2010 Bucks County Holstein Show!**

\*Shottle yearling is +1913GTPI

*Josh & David Bishop*

4818 Curly Hill Rd

Doylestown, PA 18902-9719

215/651-6167

**\*Maternal sister to Connie:**

**Ensenada Planet Caley**

**-Res. Jr Champ of PA State 4-H Show**

(Pictured above)

**KHW Kite Advent-RED-ET**

133002953 EX-94 12/10PTA +1467GTPI

-1197M +.11%F +.04%P +1.2PL

+1.2DPR +2.41T +2.17UDC +1.56FLC

Kite X EX-95,2E DOM Durham

**Lylehaven Rubens Calista-ET**

**6-08 EX-90 EVVEV 133802106**

2-01 365 27740 3.9 1068 3.2 889

3-07 365 29330 4.1 1193 3.4 986

5-02 362 35150 3.8 1345 3.4 1195

6-06 365 24320 4.0 983 3.5 857

Lifetime 122100 4.0 4837 3.4 4135

Sire: STBQ Rubens-ET

**3rd Dam: (Pictured above)**

**Belroux Storm Cristal**

**EX-96,2E-CAN**

6-09 365 33334 3.9 1303 3.3 1096

9-02 365 30555 4.0 1234 3.1 934

Lifetime 137201 4.2 5725 3.5 4762

\*All-Canadian Aged Cow 2006

\*Res. Grand Champion Royal Winter Fair 2006 (Also, 1st Aged & BU)

\*Res. All-Canadian 2004 & 2007

\*HM All-Canadian 2000

**4th Dam:**

**Belroux Lindy Irene**

**VG-86-CAN 86-MS**

7-07 365 25174 4.1 1034 3.5 873

Lifetime 108178 4.1 4453 3.6 3856

**5th Dam:**

**Belroux Star Irene**

**VG-86-CAN 86-MS**

Lifetime 115713 3.8 4389 3.3 3832



**Glen-Toctin Win April-ET \*RC VG-89 EEE+U**

5-09 365 35190 5.6 1971 3.5 1231

(2nd Dam of Lot 49)

**LOT 49**

**MD-Valleyvue Gold Alice-RED**

66462968 100%RHA-NA  
Born 4/8/08 12/10 PTA +1680GTPI  
+.14% +18F +3.8PL +265NMS  
+1.71T +2.08UDC +.91FLC

**Fresh and doing well**  
**-Record on sale update sheet**

**Bred 12/23/10 to 7HO10904**

**Sandy-Valley-Colt-P-RED-TW \*PO**

12/10 PTA +2145GTPI  
+955M -.06% +17F +.02% +34P  
+577NMS +6.0PL +1.9DPR 2.77SCS  
+2.22T +2.54UDC +2.29FLC

Sells w/ AI contract on service  
to Colt-RED for Select Sires.  
Contact Rick VerBeek at  
614-580-8662

*Nick Raggi*

1275 Trevanion Road  
Union Bridge, MD 21791-9603  
443/762-8338

**MD-Valleyvue Gold Chris-ET \*RC**

137302783 12/10 PTA +1816GTPI  
+525M -.01% +17F -.02% +10P  
+310NMS +2.2PL +.6DPR 2.68SCS  
+2.48T +1.70UDC +2.21FLC  
Goldwyn X EX DOM S Storm X Roxys

**Glen-Toctin Allyson-RED-ET**

**3-05 GP-82 GVGGV** 136361352  
12/10 PTA +1580CTPI +2.9PL +.21%F  
2-01 304 18820 4.9 919 3.7 690  
3-01 365 29480 4.7 1383 3.6 1069  
Sire: Ladino Park Talent-Imp-ET \*RC

**2nd Dam: (Pictured above)**

**Glen-Toctin Win April-ET \*RC VG-89 EEE+V**

3-01 365 32420 5.4 1760 3.5 1132  
5-09 365 35190 5.6 1971 3.5 1231  
Lifetime 115170 5.6 6409 37 4309

**3rd Dam:**

**Glen-Toctin Moment Anna-RED VG-89 EEE+V DOM**

5-03 365 48110 4.6 2204 3.2 1548  
7-08 365 50150 4.7 2382 3.1 1572  
Lifetime 158290 4.5 7044 3.3 5213

**4th Dam:**

**Glen-Toctin Cent Ava-RED-ET VG-86 +V+E**

2-04 365 27490 3.4 929 3.1 851  
4-02 365 33780 3.2 1092 3.0 1008  
5-07 365 30800 3.1 948 2.9 893  
Lifetime 111910 3.3 3724 3.1 3442

**5th Dam:**

**Burket-Falls Enhancer Alene \*RC VG-85 GEVV GMD-DOM**

6-02 365 31160 3.9 1120 3.1 963  
Lifetime 157010 3.6 5657 3.2 5038

**6th Dam:**

**Burket-Falls Abbygale Chance VG-87**



**Cook-Farm Stormatic Boom EX-91,2E EEEEEU**

4-09 305 29830 3.9 1165 2.8 835

(Dam of Lot 50)

**Cook-Farm BKS Fire 1-ET EX-93,3E**

3-06 365 42090 4.0 1665 3.2 1340

(3rd Dam of Lot 50)

**LOT 50**

**Landis-Mrk Aspen Kaboom**

139337084 100%RHA-NA

Born 7/1/08 12/10 PTA +1328PTPI

Fresh 12/20/10

1/19 DHI test- 107 lbs 4.3%F 2.9%P

\*Looks awesome/ she could show!

**Carl-A Farm**

22 Snyder Rd

Pitman, PA 17964

570/648-3217

**EK-Osecana Aspen-ET**

129854100 12/10 PTA +1183GTPI

-1021M +.20% +12F +.05%P -2.4PL

+2.66T +1.46UDC +1.55FLC

Lee X Tri-Day Ashlyn EX-96,2E A-A

**Cook-Farm Stormatic Boom**

**6-01 EX-91,2E EEEEEU 134608460**

2-01 305 20460 4.0 818 2.8 575

3-00 305 20770 4.5 943 2.7 563

4-09 305 29830 3.9 1165 2.8 835

Lifetime 104670 4.0 4202 2.9 2997

Sire: Comestar Stormatic-ET

(Pictured above)

**7th Dam:**

**Herronholm Elevations Fayvor**

**EX-95,5E GMD-DOM**

12-01 365 29060 4.5 1312 3.5 1009

Lifetime 246600 4.9 12046 3.6 6791

\*Her 13 class. daus. ave. 90.6 points

**2nd Dam:**

**Cook-Farm BLWD Fireboom-ET**

**VG-88 VEEVV**

2-11 365 38330 4.1 1586 3.2 1216

4-05 365 39900 4.1 1621 3.2 1261

5-09 365 42310 3.8 1613 3.1 1228

Lifetime 176300 4.1 7185 3.3 5785

**3rd Dam: (Pictured above)**

**Cook-Farm BKS Fire 1-ET**

**EX-93,3E GMD-DOM**

2-00 365 26730 4.0 1066 3.2 866

3-06 365 42090 4.0 1665 3.2 1340

\*3rd MA Milk

4-09 365 40560 3.7 1510 2.9 1185

7-11 365 34160 3.8 1312 3.0 1008

Lifetime 228130 4.0 9184 3.2 7195

**4th Dam:**

**Cook-Farm Leadman Future**

**EX-91,4E EEEVEE GMD-DOM**

4-11 365 34220 4.1 1415 3.4 1179

9-06 365 35200 3.7 1314 3.2 1117

Lifetime 222620 4.3 9609 3.4 4287

**5th Dam:**

**Cook-Farm Mark Flirt EX-90 GMD**

4-06 365 34300 4.5 1534 3.2 1101

Lifetime 127500 4.7 5954 3.4 4287

**6th Dam:**

**Cook-Farm Valiant Farrah-ET**

**EX-90,3E GMD**

11-01 365 29690 5.1 1514 3.4 1005

Lifetime 201210 5.0 10056 3.5 7055

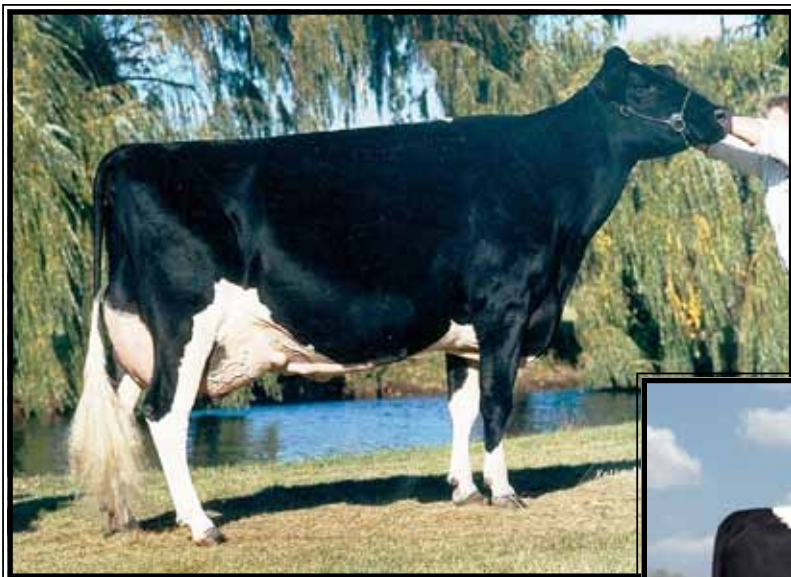

**Krull Broker Elegance  
EX-96,3E EEEEE GMD-DOM**

5-07 365 40950 3.7 1522 3.1 1272  
(2nd Dam of Lot 51)



**Budjon-JK Star Empress-ET  
EX-90 VEVVE**

\*6th generation excellent cow  
(Dam of Lot 51)

**LOT 51**

**Kulp-Terra After Empres-ET**

141020222 100%RHA-NA  
Born 6/13/10 12/10 PTA +1670PTPI  
+568M# +22F# +13P# +1.1PL#  
+2.72T# +1.63UDC# +2.19FLC#

\*Potential 7th gen EX

**Kulpdale Farm & Dan Chard**

938 Powers Rd  
Manheim, PA 17545  
717/278-6399

**Ms Atlees Sht Aftershock**

65249839 4/10 PTA +1951GTPI  
+1108M +.05% +50F -.02 +28P  
+334NMS +2.3PL -3.0DPR 2.77SCS  
+3.90T +2.98UDC +2.44FLC  
Shottle X EX-92 DOM All-Am Durham

**Budjon-JK Star Empress-ET**

**3-04 EX-90 VEVVE 133961508**  
2-00 306 22800 3.5 803 3.0 695  
2-11 330 24840 4.0 996 2.9 729

Sire: Browndale Stardust

(Pictured above)

\*6th generation EX

**Maternal sisters:**

**Budjon-JK Linjet Eileen-ET**

**EX-96,2E GMD-DOM**  
5-06 365 44700 3.7 1647 3.3 1467  
\*Unanimous All-American 5yr-old 2004

**Budjon-JK Encore Electra-ET**

**EX-95,2E GMD-DOM**  
6-04 365 46830 4.0 1866 3.0 1382  
\*2X Res. All-Am & 6X Nom. All-Am  
\*3X Nom. All-Canadian

**2nd Dam: (Pictured above)**

**Krull Broker Elegance**

**EX-96,3E EEEEE GMD-DOM**

2-00 360 23550 3.7 874 3.2 762  
3-01 365 29320 3.5 1040 3.1 912  
5-07 365 40950 3.7 1522 3.1 1272  
8-07 365 35240 4.4 1550 3.0 1069  
Lifetime 183240 3.7 6878 3.2 1069

\*3X All-American Nominee

\*5X Produce of Dam WDE winner!

**3rd Dam:**

**Krull Starbuck Excellency**

**EX-90 EEEEEV GMD-DOM**

2-01 365 22520 3.8 860 3.4 776  
3-03 365 27140 3.5 937 3.4 930

**4th Dam:**

**Krull TT Excellency EX-90 DOM**

3-02 363 24319 3.5 862 3.4 829  
Lifetime 109780 3.7 4077 3.1 3396

**5th Dam:**

**Krull Boot Mark Excellency**

**EX-92,2E EEEE GMD-DOM**

6-06 353 27410 3.8 1040 3.0 816  
Lifetime 201440 3.5 7105F

**6th Dam:**

**Krull Kingstead Excellency**

**EX-92,4E VVEE GMD**

Lifetime 179790 3.6 6436F

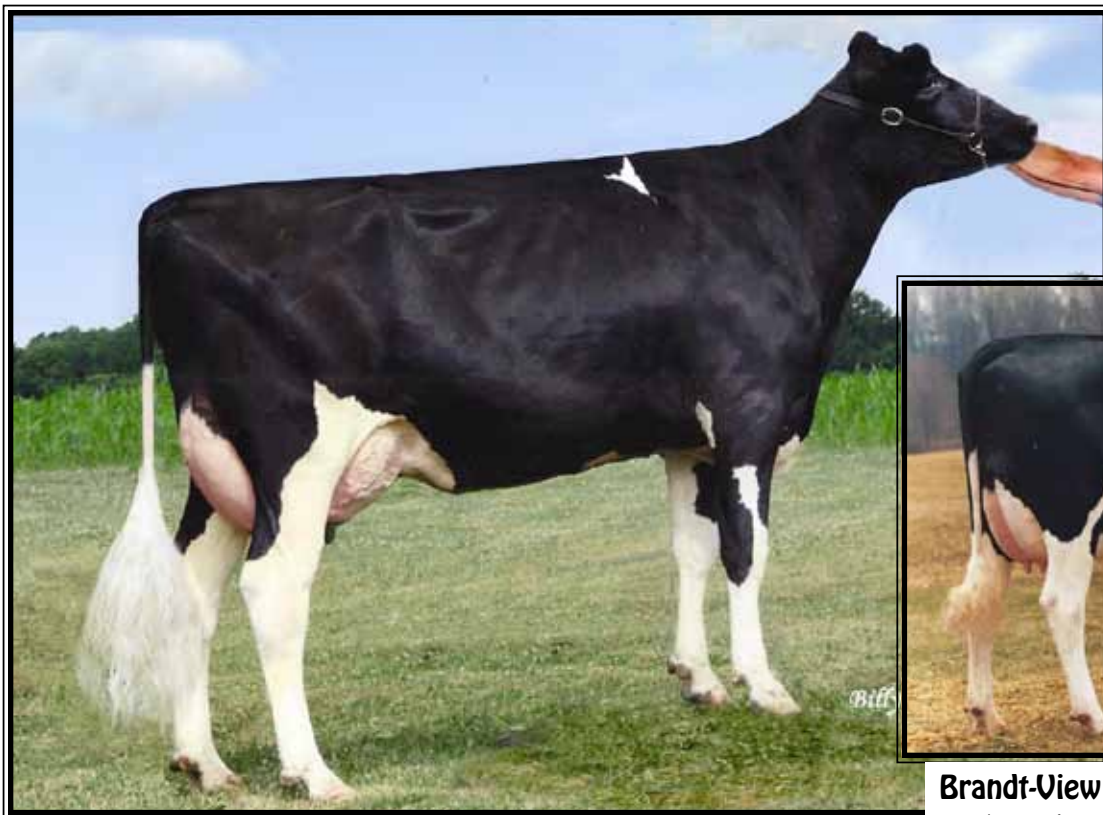

**Brandt-View Mac Marble-ET VG-85, 87-MS**

2-00 365 28290 3.0 810 3.4 921

(Dam of Lot 52)

**Brandt-View Manfred Miss-ET VG-88,EX-MS**

\*Nominated 2008 Global Cow of the Year  
(4th Dam of Lot 52)

**LOT 52**

**Oley-View Lan-Bronco Murphy**

140925216 100%RHA-NA

Born 9/13/10

Jan. 2011 Genomics +2004GTPI 3K

+415M +.11% +43F +.07% +32P

+500NMS\$ +3.6PL +.6DPR 2.83SCS

+2.18T +1.81UDC +1.68FLC

+30 GPTI points above Parent ave.

**Landis-Mrk Holsteins**

915 Valley Road

Lancaster, PA 17601-4840

717/413-1232

**End-Road O-Man Bronco-ET**

135774702 12/10 PTA +2056GTPI

+1613M +.00% +58F +.02% +54P

+557NMS\$ +3.2PL +.0DPR 2.90SCS

+1.56T +1.48UDC +1.38FLC

O-Man X VG-88 GMD BW Marshall

**Brandt-View Mac Marble-ET**

2-09 VG-85 +VG+V 138550442

12/10 PTA +1892CTPI +708M +24F

+31P +437NMS\$ +3.2PL +1.76T

2-00 320 27260 3.0 817 3.4 921

Fresh 9/13/10 w/ 2nd calf

Oct. DHI test- 101 lbs 3.7%F 3.1%P

Sire: Regancrest-HHF Mac-ET

\*Sold in 2010 SE PA Fall Harvest Sale

(Pictured above)

\*This family produced the #1 GTPI heifer  
at +2498GTPI (pictured on back cover)

**7th Dam:**

**Da-Net Bambi Steady**

**VG-87 EX-MS&FL GMD-DOM**

Lifetime 127602 4.3 5491 3.1 3895

\*2-EX daughters

**2nd Dam:**

**Brandt-View Teamster Satin-ET**

**2-11 VG-86 +VGVV**

1-11 365 43970 4.1 1816 3.3 1433

Lifetime 100820 4.4 4459 3.6 3594

\*Multiple AI sons & embyo contracts

**3rd Dam:**

**Brandt-View Black Beauty-ET**

**VG-85 VEVV+ DOM**

2-01 365 41200 3.2 1779 3.4 1397

\*Dam of 29HO11369 Jasper

\*Full bro was former #5 sire in France

**4th Dam: (Pictured above)**

**Brandt-View Manfred Miss-ET**

**VG-88 VVVVE GMD-DOM**

2-01 365 36540 3.9 1421 3.4 1241

6-05 346 35539 4.7 1675 3.1 1218

Lifetime 131380 4.4 5805 3.6 4678

\*Nom. 2008 Global Cow of the Year

-At least 18 sons worldwide including  
proven sons Yankee, Director, Macaroni,

Munster, Randview, Stellar

**5th Dam:**

**Da-Net Patron Pansy**

**VG-87, 92-MS GMD-DOM**

2-00 365 35110 4.3 1505 3.1 1097

\*5th Dam of #1 GTPI heifer at +2498

**6th Dam:**

**Da-Net Angie Leadman**

**EX-90, EX-MS GMD-DOM**

8-08 365 45300 4.2 1900 3.0 1362

Lifetime 284316 3.9 11136 3.3 9758

\*Multiple A.I. sons

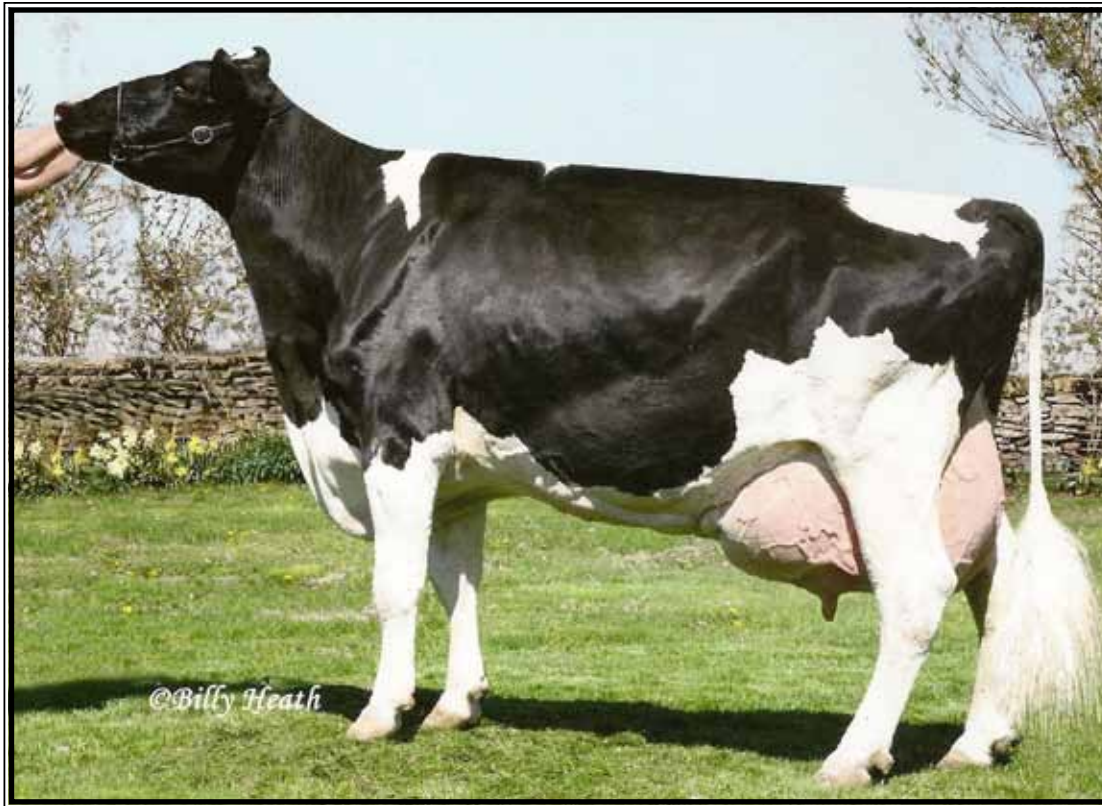

**Plushanski Amel Patty-ET EX-93,3E EEEEE GMD-DOM**

Lifetime 256020 3.3 8356 2.9 7325  
(Dam of Lot 53 & Dam of 'Planet')

**LOT 53**

**Ensenada Les Perfect-ET**

69486069 100%RHA-NA Born 7/5/10  
12/10 PTA +1964GTPI 50K  
+1766M -.12% +31F -.04% +43P  
+541NM\$ +5.2PL +1.0DPR 2.77SCS  
+.93T +.76UDC +.29FLC

**\*Highest GTPI of 3 full sisters!  
+89 GTPI points above PA**

***\*You are buying Planet's maternal  
sister!***

**Maternal Sisters to Perfect:**

**Ensenada Taboo Plum-ET  
VG-88 GMD-DOM**

4-02 365 42250 3.6 1540 3.0 1261  
(Full sister to AI great, 'Planet')

**Ensenada Alan Pegg-ET  
8/10 PTA +2137GTPI  
-AI contracts**

***Tony Litwiller***

294 W. Back Mtn Rd  
Belleville, PA 17004  
717/348-1378

**Kellercrest Bret Les CRI-ET**

61376443 GM 12/10 PTA +1980GTPI  
+304M -.01% +9F +.04% +20P  
+560NM\$ +6.4PL +3.1DPR 2.63SCS  
+.71T +1.48UDC +.16FLC  
Bret X VG-87 GMD-DOM Manfred

**Plushanski Amel Patty-ET**

**9-05 EX-93,3E EEEEE GMD-DOM**

130161039 100%RHA-NA  
Born 11/20/98 12/10 PTA +1770GTPI  
+1651M +24F +38P +388NM\$ +3.7PL  
+.84T +.29UDC +.01FLC  
2-03 365 38133 3.5 1340 2.9 1095  
4-09 365 44880 3.3 1468 2.9 1295  
6-10 365 46120 3.2 1494 2.7 1239  
8-11 365 49670 3.1 1555 2.6 1299  
Lifetime 256020 3.3 8356 2.9 7325  
Sire: Out-Jock Choice Amel-ET  
(Pictured above)

**\*World reknown dam of 'Planet'  
- the #12 proven GTPI sire**

**\*5th place in Global Cow of the Year  
contest**

**2nd Dam:**

**Dividing-Ridge Peg-ET  
VG-86 +E+VV GMD-DOM**

2-00 365 34790 3.7 1296 3.1 1066  
3-05 365 32930 3.9 1281 3.0 1003  
4-09 365 32250 4.0 1275 3.0 976  
6-01 305 32200 3.7 1189 2.8 913  
Lifetime 166280 3.8 6381 3.0 5063  
Sire: Pen-Col Duster-ET

**3rd Dam:**

**Dividing-Ridge Elton Peggy  
EX-91,2E EEEEE DOM**

2-00 305 21890 3.0 659 3.3 717  
4-10 365 33070 3.5 1144 3.2 1065

**4th Dam:**

**Dividing-Ridge Royalty Patty  
VG-88 EEEEEV**

5-09 305 28500 3.1 878 2.9 822  
8-04 365 27450 3.1 839 3.0 823  
9-07 365 29000 3.7 1071 2.9 846  
9-Lactations  
Lifetime 223200 3.5 7879 3.0 6630

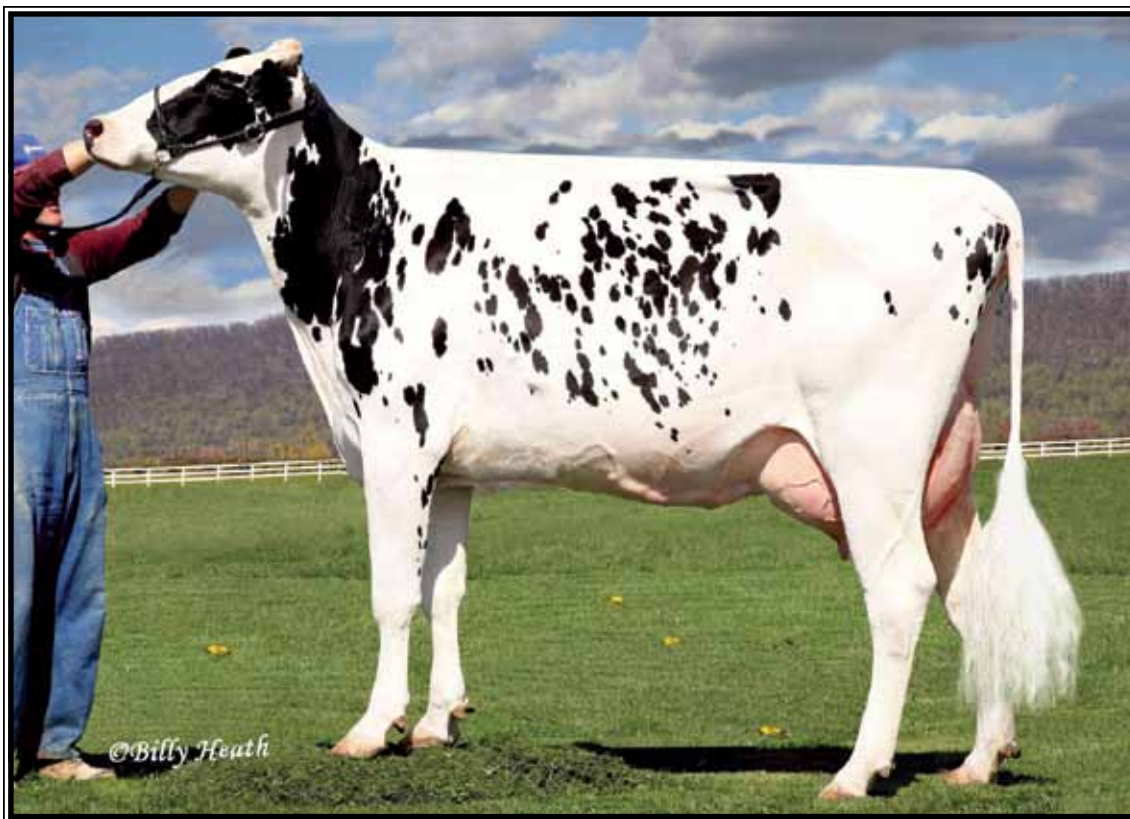

**Ufm-Dubs Eroshine-ET VG-86 UU++U**

2-02 365 28760 4.9 1421 3.3 915

(She sells as Lot 54 & Dam of Lots 55 & 56)

**LOT 54**

**Ufm-Dubs Eroshine-ET**

2-11 VG-86 VV++V

626582239 100%RHA-NA Born 2/14/06

12/10 PTA +1756GTPI 50K

+782M +.13% +63F +16P -.2PL

+3.19T +2.10UDC +2.37FLC

2-02 365 28760 4.9 1421 3.3 935

**\*DRY COW\***

**\*Sells open & ready to flush**

**\*Embryos exported to Japan**

**Atwood son at Select Sires:**

**Mr-C-Haven Ernie-ET +2092GTPI**

+534M +.21% +73F +472NMS\$ +3.6PL

+3.87T +2.29UDC +3.18FLC

**DONOR DAM**

~Flush history~

8/08- Sanchez 20 embryos 15-UFO; 5-#2

11/08- Alexander 7-UFO

6/09 Million 1-#3

9/09 Super 23 embryos 4-#1; 7-#2; 12-UFO

11/09 Super 13 embryos 4-#1; 1-#2; 1-#3:7-UFO

1/10 Freddie 14 embryos 4-#2 10-UFO

3/10 Freddie 7 embryos 4-#1

*C. Bernie Frye, Tom Mercurio*

*& Tom Priest*

8815 Willowdale Road

Greencastle, PA 17225

717/658-2918

**Picston Shottle-ET**

598172GBR GM 12/10 PTA +2074GTPI

+1334M +.05% +63F -.01% +36P

+510NMS\$ +3.3PL -1.0DPR 2.65SCS

+2.95T +2.14UDC +1.87FLC

Mtoto X Aerostar

**UFM-Dubs Eroy**

**VG-87 VE++V GMD-DOM**

133313891 +1697GTPI IM

2-00 365 28620 4.2 1200 3.1 900

4-06 305 34800 4.4 1536 3.0 1042

Lifetime 129380 4.4 5738 3.3 4298

Sire: Roylane Jordan-ET

**(Pictured above)**

**\*Sold for \$36,000/ Multiple AI sons!**

**3rd Dam:**

**UFM-Dubs Sam Erin**

**EX-90,2E EEVVE GMD-DOM**

2-01 300 23120 4.2 976 3.3 757

3-00 365 34580 4.4 1534 3.3 1130

4-02 365 39450 4.1 1631 2.9 1145

Lifetime 106440 4.3 4526 3.0 3224

**4th Dam:**

**UFM-Dubs Patron Ellen**

**EX-90 EEEEEV**

2-11 365 26330 4.2 1106 3.1 828

Lifetime 110460 4.1 4559 3.1 3395

**5th Dam:**

**UFM Antci Bell VG-87 VEVVV**

4-00 365 29120 3.6 1060 3.2 928

Lifetime 122410 3.8 4647 3.2 3901

**6th Dam:**

**UFM Jax Antci VG-85 GMD-DOM**

4-01 305 27360 3.7 1012 3.0 832

Lifetime 138700 3.8 5237 3.0 4164





**Ufm-Dubs Eroy VG-87 VE++U GMD-DOM**

4-06 305 34800 4.4 1536 3.0 1042

(Dam of Lot 54 & 2nd Dam of Lots 55 & 56)

**LOT 55**

**Ms C-Haven Super Eve-ET**

69554126 100%RHA-NA  
Born 6/28/10 12/10 PTA +1966PTPI  
+1154M# +43F# +3.0PL# +2.68T#

\*2/1/11 Genomics pending

*C. Bernie Frye, Tom Mercurio  
& Tom Priest*

8815 Willowdale Road  
Greencastle, PA 17225  
717/658-2918

**Sire of Lot 55:**

**Charlesdale Superstition-ET**  
62065919 12/10 PTA +2178GTPI  
1526M -.12% +23F +.00% +46P  
+622NM\$ +6.2PL +1.7DPR 2.74SCS  
+2.17T +1.98UDC +.78FLC  
Boliver X VG DOM O-Man

**Sire of Lot 56:**

**Badger-Bluff Fanny Freddie**  
60996956 12/10 PTA +2222GTPI  
+940M +.05% +48F +.04% +39P  
+755NM\$ +7.2PL +3.0DPR 2.77SCS  
+1.09T +1.13UDC +1.80FLC  
2-02 365 28760 4.9 1421 3.3 935

**Dam of Lots 55 & 56:**

**Ufm-Dubs Eroshine-ET**  
2-11 VG-86 VV++V  
626582239 12/10 PTA +1756GTPI 50K  
+782M +.13% +63F +16P -.2PL  
+3.19T +2.10UDC +2.37FLC  
2-02 365 28760 4.9 1421 3.3 935

Sire: Picston Shottle-ET  
(Pictured above left)

\*She sells as Lot

**2nd Dam: (Pictured above)**

**UFM-Dubs Eroy**  
**VG-87 VE++V GMD-DOM**  
2-00 365 28620 4.2 1200 3.1 900  
4-06 305 34800 4.4 1536 3.0 1042  
Lifetime 129380 4.4 5738 3.3 4298  
\*Sold for \$36,000/ Multiple AI sons!

**3rd Dam:**

**UFM-Dubs Sam Erin**  
**EX-90,2E EEVVE GMD-DOM**  
3-00 365 34580 4.4 1534 3.3 1130  
4-02 365 39450 4.1 1631 2.9 1145  
Lifetime 106440 4.3 4526 3.0 3224

**4th Dam:**

**UFM-Dubs Patron Ellen**  
**EX-90 EEEEV**  
2-11 365 26330 4.2 1106 3.1 828  
Lifetime 110460 4.1 4559 3.1 3395

**5th Dam:**

**UFM Antci Bell VG-87 VEVVV**  
4-00 365 29120 3.6 1060 3.2 928  
Lifetime 122410 3.8 4647 3.2 3901

**6th Dam:**

**UFM Jax Antci VG-85 GMD-DOM**  
4-01 305 27360 3.7 1012 3.0 832  
Lifetime 138700 3.8 5237 3.0 4164

**LOT 56**

**Ms C-Haven Freddie Eva-ET**

69554123 99%RHA-NA  
Born 12/11/10 12/10 PTA +1991PTPI  
+861M# +56F# +3.5PL# +2.14T#

\*2/1/11 Genomics pending

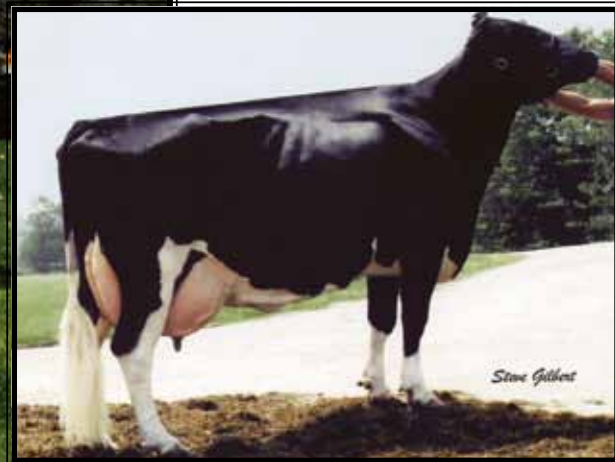
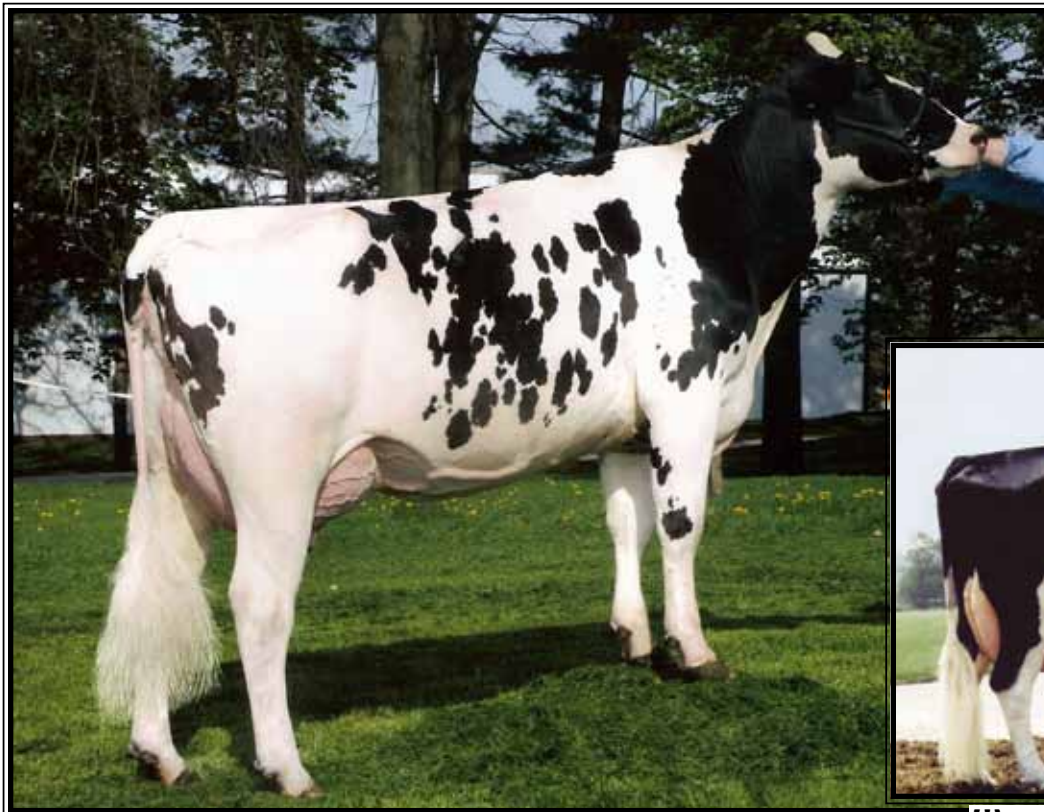

**Pine-Tree Outside Mollie EX-90 EVEEEE DOM**

3-11 305 31450 4.2 1333 3.3 1027

(Dam of Lot 57)

**Wesswood-HC Rudy Missy-ET  
EX-92,3E EEEEE GMD-DOM**

4-11 365 40880 4.1 1665 3.4 1385

(2nd Dam of Lot 57)

## LOT 57

### Pine-Tree Planet Myrtle-ET

66558701 100%RHA-NA

Born 1/9/10

12/10 PTA +2003GTPI 50K

+539M +.03% +29F -.01% +13P

+467NM\$ +5.7PL +1.0DPR 2.89SCS

+2.40T +2.28UDC 1.92FLC

\*141 GTPI points above parent ave.

\*Sells open and ready to flush

\*2 full brothers at ABS & Sexing Tech

### Arlen Garber

1571 Hartzok Rd

Chambersburg, PA 17202-9313

717/860-4544

### Ensenada Taboo Planet-ET

60597003 EX 12/10 PTA +2065GTPI

+1782M -.03% +56F -.01% +52P

+584NM\$ +4.5PL +.0DPR 2.88SCS

+1.70T +1.53UDC -.30FLC

Taboo X EX-93,3E GMD-DOM Amel

### Pine-Tree Outside Mollie-ET

4-04 EX-90 EVEEEE DOM

61996201 12/10 PTA +1658GTPI IM

2-01 365 31050 3.8 1190 3.1 959

3-11 305 31450 4.2 1333 3.3 1027

Sire: Comestar Outside-ET

\*4 sons in AI

-Zenith in Europe

-Planets at ABS & Sexing Technology

-Boliver at ABS

### 2nd Dam: (Pictured above)

Wesswood-HC Rudy Missy-ET  
EX-92,3E EEEEE GMD-DOM

2-01 323 26760 4.1 1110 3.3 876

3-02 365 37470 4.1 1533 3.3 1239

4-11 365 40880 4.1 1665 3.4 1385

\*3rd Ohio protein

Lifetime 119610 4.1 4885 3.4 4031

\*18 sons & 96 grandsons in AI

\*2 sons & 1 gr'son in the top 100 GTPI

\*7-EX & 32 VG daughters

### 3rd Dam:

Wesswood Elton Mimi

EX-90 EEEEE GMD-DOM

2-04 348 27830 3.7 1019 3.0 821

3-05 365 35380 3.3 1160 3.0 1054

### 4th Dam:

Wesswood Mandingo Ivy  
VG-87 VEEVV

6-05 365 36330 3.6 1305 2.8 1018

Lifetime 144060 3.4 4933 2.9 4139

### 5th Dam:

Wesswood Astro Matt Ester  
VG-87 VEVV GMD-DOM

6-08 365 31860 3.5 1125 2.9 921

Lifetime 140110 3.6 5029 3.0 4158

### 6th Dam:

Wesswood Bell Claudette  
VG-87 GMD-DOM

6-09 365 37560 3.7 1375 2.7 1029

8-04 365 38150 3.8 1443 2.8 1064

9-10 365 38810 3.6 1383 2.7 1066

Lifetime 280980 3.6 9997 2.9 8092



**Brandt-View Bolton Bree-ET VG-85 +VF+U**

2-01 365 42604 3.3 1396 3.0 1282

(Dam of Lot 58)

**LOT 58**

**Brandt-View Planet Peace-ET**

140333794 100%RHA-NA

Born 11/25/09

12/10 PTA +1997GTPI 50K

+1348M +.03% +58F +31P +442NMS\$

+3.5PL +2.87T +2.34UDC +.73FLC

**\*Sells open & ready to flush**

**\*Full brother at ABS:**

**Brandt-View Percy-ET**

12/10 PTA +2019GTPI +1578M +49F

+3.7PL +492NMS\$ +2.23T +178UDC

**\*100+ sons to AI from this family,  
many returned to service!**

**\*This family produced the #1 GTPI heifer  
at +2498GTPI (pictured on back cover)**

**Brandt-View Farms**

2044 Horseshoe Pike

Annville, PA 17003-8851

717/821-1238

**Ensenada Taboo Planet-ET**

60597003 EX 12/10 PTA +2065GTPI

+1782M -.03% +56F -.01% +52P

+584NMS\$ +4.5PL +.0DPR 2.88SCS

+1.70T +1.53UDC -.30FLC

Taboo X EX-93,3E GMD-DOM Amel

**Brandt-View Bolton Bree-ET**

**3-00 VG-85 +VF+V 13978878**

12/10 PTA +1941GTPI +1739M +57F

+44P +409NMS\$ +2.0PL

+2.78T +2.01UDC +1.59FLC

2-01 365 42604 3.3 1396 3.0 1282

Sire: Sandy-Valley Bolton-ET

(Pictured above)

**-12 DHI tests over 100 lbs**

**\*8 AI contracts**

**\*Contracted to Japan for embryos**

**\*Bree's 2 full brothers:**

**7H9916 Brandt-View Bigtime-ET**

12/10 PTA +2043GTPI +81F +2.27T

**1H2531 Brandt-View Hefty-ET**

12/10 PTA +2024GTPI +1629M +3.24T

**Mat. bro. 29H14591 Chip +2091GTPI**

**2nd Dam: (Pictured above left)**

**Brandt-View Shottle Fern-ET \*TV**

**2-05 VG-86 +V+VE**

1-11 365 38400 4.8 1834 3.0 1154

**\*Sold for \$43,000/ 10+ sons in AI**

**\*Dam of former top 100 GTPI sires**

**Hefty, Bigtime & Chip**

**3rd Dam:**

**Brandt-View Durham Ally \*CV**

**VG-88 +E+VE GMD-DOM**

3-02 365 51500 3.6 1858 3.1 1612

Lifetime 112330 3.6 4006 3.2 3620

**\*Dam of 29H13350 Brandt +1838GTPI**

**4th Dam:**

**Brandt-View Amel Alyssa-ET**

**VG-87, VG-MS**

4-08 365 43210 3.7 1609 3.2 1365

Lifetime 225110 3.7 8390 3.2 1701

**5th Dam:**

**Brandt-View Dombinator Jewel**

**VG-85, VG-MS**

2-01 365 32620 3.8 1247 3.2 1037

**6th Dam:**

**Da-Net Angie Leadman**

**EX-90, EX-MS GMD-DOM**

8-08 365 45300 4.2 1900 3.0 1362

Lifetime 284316 3.9 11136 3.3 9758

-Multiple A.I. sons

**7th Dam:**

**Da-Net Bambi Steady**

**VG-87 EX-MS&FL GMD-DOM**

3-10 365 30489 4.4 1333 3.0 910

Lifetime 127602 4.3 5491 3.1 3895

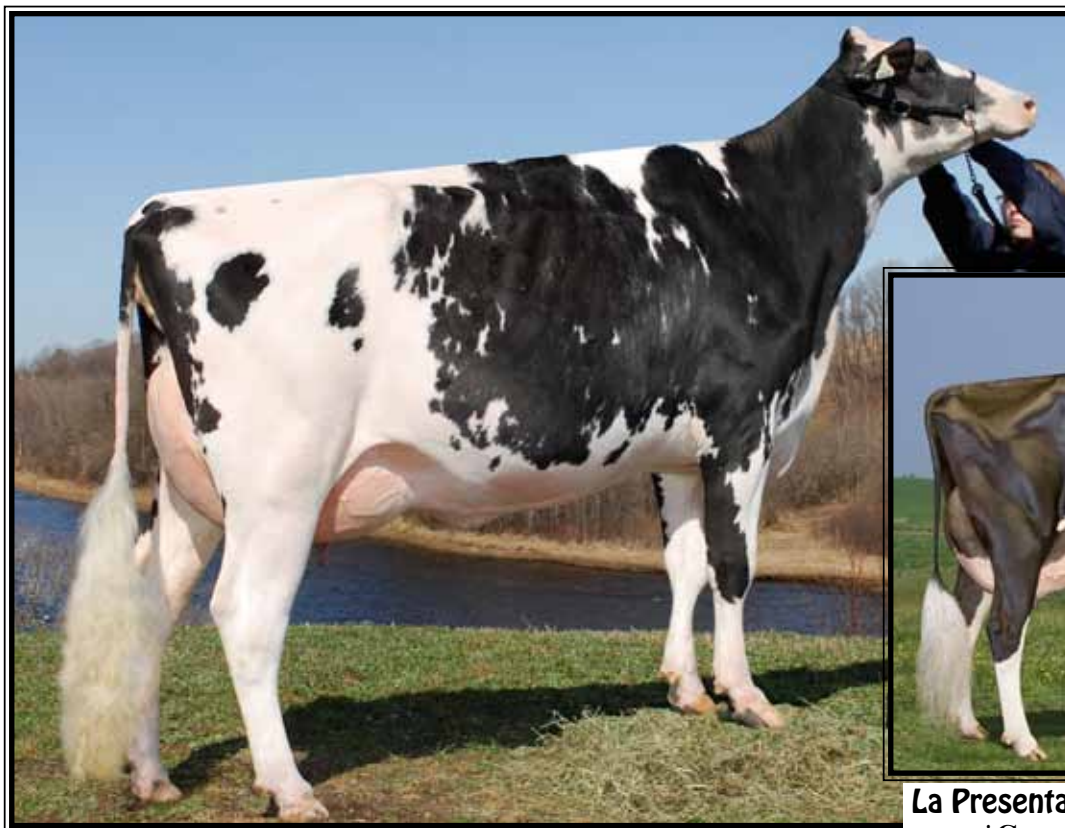

**Pellerat Baxter Lea VG-86-CAN-2yr**

2-00 348 28252 3.7 1056 3.3 930

(Dam of Lot 59)



**La Presentaton Leona VG-89-CAN** (max. score)

\*Grand Champion ST-Pascal 2010  
(2nd Dam of Lot 59)

## LOT 59

### Skyreach DPR Outbound Leanne

106241406C 100%RHA-NA

Born 1/2/10 12/10 PTA +1726PLPI

+1279M +32P +29F +14Conf +12MS

\*Potential 9th generation VG or EX

### Dany-Pierre Rondeau

3609 Rang St-Jacques

Fortierville, Quebec, G0S 1J0 Canada

819/692-0579

### Schilldale Outbound-ET

134468987 EX 12/10 PTA +1780GTPI

+393M -.06%F +262NMS +1.3DPR

+3.5PL +2.44T +2.42UDC +2.29FLC

Outside X EX-94 DOM Durham

### Pellerat Baxter Lea

**VG-86-CAN-2yr 86-MS 88-FL**

104824412C 12/10 PTA +1841GTPI

12/10 PTA +2296GLPI +1496M +52F

+41P +14Conf +13MS +14FL

2-00 348 28252 3.7 1056 3.3 930

Sire: Emerald-Acr-Sa T-Baxter

(Pictured above)

\*5 AI contracts

\*Embryos sold in France, Canada & Germany

### 8th Dam:

**De La Presentation Valentine VG-CAN**

Lifetime 248992 3.6 8944

### 2nd Dam: (Pictured above)

#### La Presentation Leona

**VG-89-CAN EX-MS&FL** (max. score)

1-10 365 27963 4.8 1329 3.5 992

4-03 p305 28911 4.5 1301 3.5 1001

Sire: Braedale Goldwyn

\*Grand Champion St-Pascal 2010

### 3rd Dam:

#### La Presentation Daurel

**EX-CAN 51\***

\*Highest star cow in Canadian history

5-05 365 36689 4.6 1682 3.7 1349

Lifetime 100786 4.5 4546 3.6 3660

\*Nom. Global Cow of the Year 2010

### 4th Dam:

#### Nakina Blackstar Jenny

**EX-CAN 12\* 91-MS 94-DS**

9-06 365 34198 4.4 1512 3.4 1168

Lifetime 153588 4.5 6863 3.6 5582

### 5th Dam:

#### De La Presentation Mona-ET

**VG-88-CAN 92-MS**

10-01 305 30443 3.4 1025 2.8 864

### 6th Dam:

#### De La Presentation Onelle

**VG-86-CAN VG-85**

3-11 307 18911 3.6 677 3.1 593

### 7th Dam:

**De La Presentation Lyne VG-85-CAN**

Lifetime 158218 3.7 5818

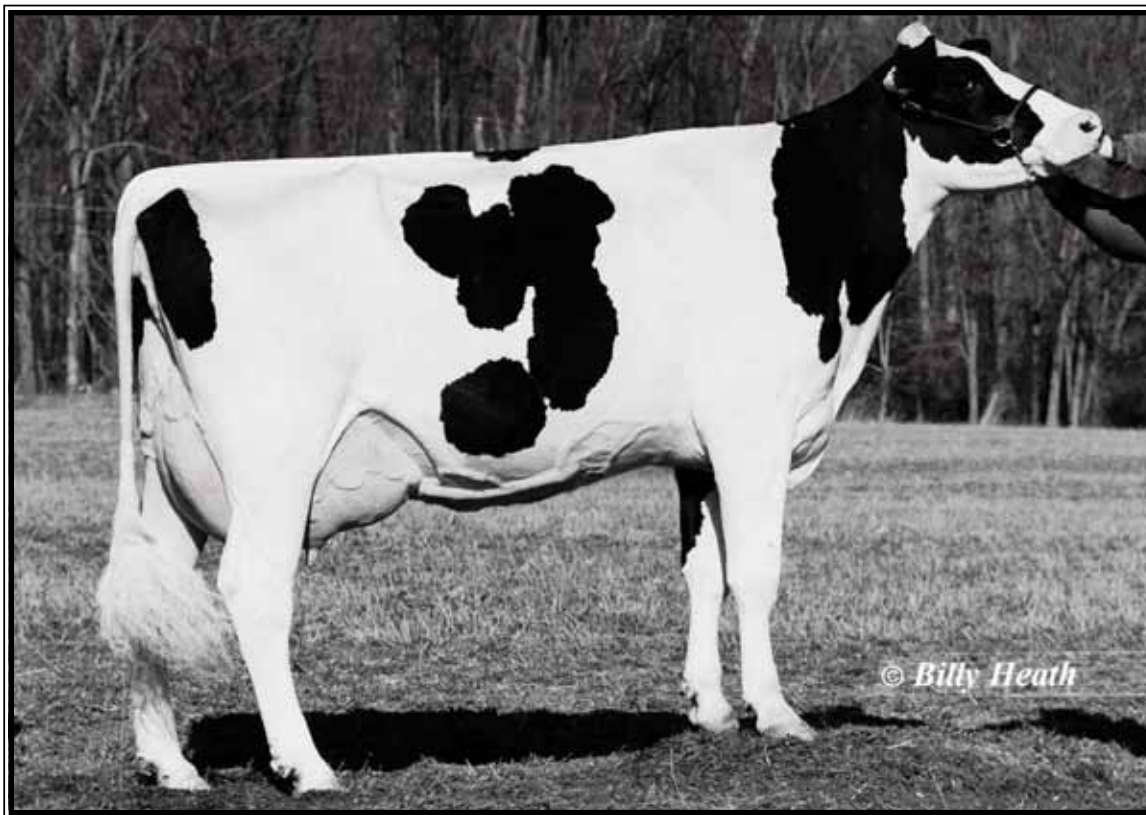

**Keystone Con Precious EX-91 GMD-DOM**

4-03 365 56320 3.9 2197 3.0 1677  
(3rd Dam of Lot 60)

**LOT 60**

**Reeber After Prom-ET**

140919174 100%RHA-NA  
Born 10/5/10

Jan. 2011 Genomic run +1968GTPI 3K  
+958M +.10% +61F +.00% +30P  
+377NMS +1.8PL 2.84SCS  
+3.18T +2.76UDC +2.06FLC

**\*Highest genomic of 5 full sisters**  
**\*Very high +3.18 G-type**

*Elizabeth Cloninger*

PO Box 490  
Centre Hall, PA 16828-0490  
814/364-9666

**Ms Atlees Sht Aftershock**

65249839 4/10 PTA +1951GTPI  
+1108M +.05% +50F -.02 +28P  
+334NMS +2.3PL -3.0DPR 2.77SCS  
+3.90T +2.98UDC +2.44FLC  
Shottle X EX-92 DOM All-Am Durham

**Peach-Vale Gldwyn Penny-ET**

**3-01 VG-88 EV++E 61795044**  
12/10 PTA +2056CTPI +1185M +64F  
+40P +520NMS +2.6PL -1.0DPR  
+2.67T +2.39UDC +2.38FLC  
2-01 365 33803 4.3 1463 3.1 1087  
Sire: Braedale Goldwyn  
**\*Full sisters are VG-87, VG-85, & VG-85**

**8th Dam:**

**Keystone Kate Peggy VG-89 GMD**  
4-03 313 25550 3.7 953  
Lifetime 159750 3.6 5731

**9th Dam:**

**Keystone Starlet Peanut-TW  
EX GMD-DOM**  
6-11 365 34430 3.6 1225  
Lifetime 182150 3.8 7011

**2nd Dam:**

**Keystone Hershel Peony-ET  
VG-86 VV+VV GMD-DOM**  
2-01 365 28480 3.6 1017 3.2 914  
**Full sister: VG-87**  
**Mat. Sisters: 2 are EX**

**3rd Dam: (Pictured above right)**  
**Keystone Con Precious-ET  
EX-91 EEEVE GMD-DOM**

2-03 365 39820 4.2 1681 3.2 1272  
4-03 365 56320 3.9 2197 3.0 1677  
\*4th Nat'l protein & 5th Nat'l Milk  
5-08 305 42540 4.0 1719 3.2 1365  
Lifetime 172610 4.0 6916 3.2 5583

**4th Dam:**

**Keystone BW Pocahontas-ET  
VG-87 VVE+V GMD-DOM**  
4-04 365 44510 4.0 2196 3.1 1399  
\*Dam of Keystone Potter (Popular AI sire)

**5th Dam:**

**Keystone Southwind Pizza  
VG-88 GMD-DOM**  
3-02 365 39160 3.6 1405 3.0 1176

**6th Dam: Keystone Tesk Pearl  
EX-92,4E GMD-DOM**

10-03 365 44750 3.2 1416 2.7 1204  
Lifetime 365030 3.1 11256 2.8 10255

**7th Dam:**

**Keystone Joe Peace VG-87, EX-MS**  
6-09 365 32040 3.6 1162 2.9 923  
Lifetime 151870 3.6 5475 2.9 4453

**Special Note:** The following 5 lots were hand-picked from Elm-Spring Registered Holsteins in Eagle Bridge, New York. This exceptional herd carries a BAA of 109.6, is a closed 100% homebred herd and is a 15 year PBR winner. They are a Level 2 Johnes free herd with no positives in the 12 consecutive years they have been testing. They also were Reserve Premier Exhibitor at the Tri-County Holstein Show in 2010. Special thanks to the Tudor family.

# LOT 61

## Elm-Spring Pagewire Stafin

2-03 VG-86 VVG+V (1st score)

139403798 100%RHA-NA

Born 8/19/08 12/10 PTA +1471PTPI

2-02 proj 305 21895 3.7 809 3.2 691

Fresh 10/20/10

-1st DHI test- 65 lbs 3.7%F 3.2%P

-Will be serviced by sale time to

76HO581 Wabash-Way Explode-ET

12/10 PTA +2274GTPI +1709M +61F +50P

+4.3PL +3.78T +3.00UDC +2.66FLC

Elm-Spring Farm LLC c/o Tim Tudor

135 Meetinghouse Rd

Eagle Bridge, NY 12057

518/686-5426

### Braedale Pagewire-ET

8641364C 12/10PTA +1567GTPI

+796M -.01% +27F +.03% +33P -.4PL

+1.51T +1.43UDC +.68FLC

Inquirer X VG-86 Storm w/ 30906M

### Elm-Spring James Stepha-TW

5-06 EX-91 EE+++E 136601973

2-03 303 17610 4.5 799 3.7 655

3-02 365 21450 4.1 885 3.7 795

4-06 318 25540 4.0 1018 3.4 871

Sire: Shoremar James

\*2nd place 5yr-old at the 2010 NY  
Carrousel Jr. Show!

#### 7th Dam:

Elm-Spring Mandingo Marcy

VG-87 +EVV

4-02 365 25920 3.6 929 3.2 827

#### 2nd Dam:

Elm-Spring Oside Stephanie

2-02 355 29350 3.9 1153 3.1 918

3-04 305 29960 2.9 870 3.0 885

4-04 305 29020 3.1 898 3.0 858

5-04 305 24130 3.8 919 3.0 734

#### 3rd Dam:

Elm-Spring Warner Wanda

VG-87 VEVV+

8-02 315 22070 3.5 783 3.3 739

Lifetime 163280 3.2 5295 3.3 5407

#### 4th Dam:

Elm-Spring Iv-Ann Dotty

VG-85 EEE++

7-00 338 28740 3.1 890 3.1 878

Lifetime 208220 3.2 6763 3.2 6621

#### 5th Dam:

Elm-Spring CValiant Dot G-79

3-11 305 24400 2.8 6813.4 818

#### 6th Dam:

Elm-Spring Jethro Mag

EX-91,2E EEEEE

9-00 365 27510 3.2 874 3.2 884

Lifetime 201930 3.2 6393 3.2 6640

# LOT 62

## Elm-Spring Marc Molly

139302538 100%RHA-NA

Born 7/4/08 12/10 PTA +1240PTPI

Fresh 1/15/11

Maternal sis by Integrity is VG

Elm-Spring Farm LLC c/o Tim Tudor

135 Meetinghouse Rd

Eagle Bridge, NY 12057

518/686-5426

### Regancrest-HHF Marcus-ET

60540091 GM 12/10 PTA +1373GTPI

+361M -.13% -22F -.03% +3P

+2.13T +2.47UDC +1.74FLC

BW Marshall X VG-89 DOM Rudolph

### Elm-Spring Progress Rocket

6-03 VG-85 VVV++ 131928855

2-06 324 18060 4.4 795 3.5 624

3-07 309 18780 4.0 754 3.6 679

4-07 314 18200 3.9 708 3.7 667

5-10 276 18690 3.8 718 3.5 650

Sire: Duncan Progress-ET

#### 7th Dam:

Manorhawk Christmas Merry

VG-88 VEVV

Lifetime 160600 3.4 5483

#### 2nd Dam:

Elm-Spring Mascot Rock

EX-91 VEEEEE

2-03 347 26140 4.1 1067 3.4 881

3-05 365 27830 3.6 991 3.5 986

4-10 300 27220 3.8 1031 3.4 919

5-10 365 28440 3.8 1080 3.5 988

7-04 305 34900 3.5 1256 3.3 1142

Lifetime 152970 3.8 5778 3.4 5261

#### 3rd Dam:

Elm-Spring Leadman Rocket GP-80

4-05 338 20140 4.9 980 3.7 750

#### 4th Dam:

Elm-Spring Ultimate Monica

VG-88 VVEE

4-05 365 28240 3.4 960 3.4 954

Lifetime 117400 3.8 4417 3.4 3990

#### 5th Dam:

Elm-Spring Boot-Nick Nicole

VG-87 VEVV DOM

4-07 365 28090 4.0 1119 3.3 924

Lifetime 104010 4.0 4171 3.3 3433

#### 6th Dam:

O-Never-Done Model C Monica

EX-91,2E EVEE

Lifetime 115200 3.7 4242

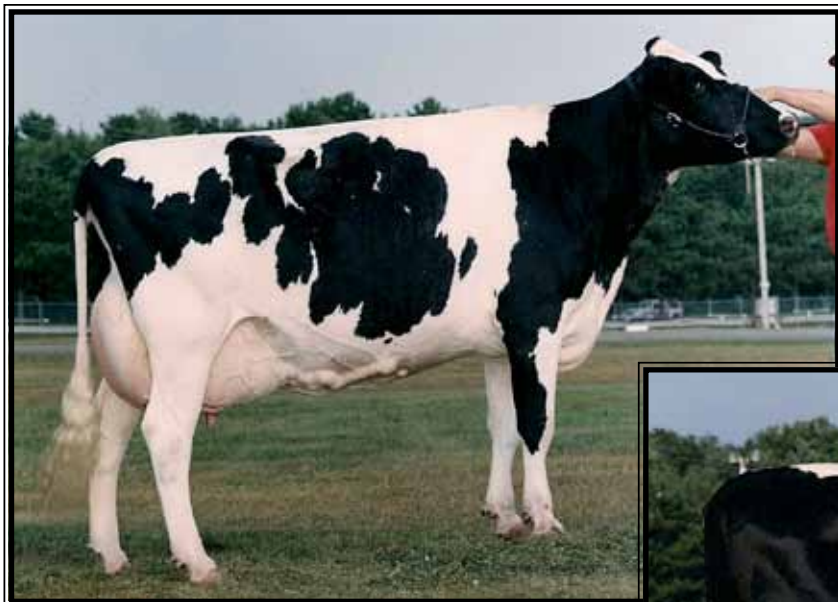

**Elm-Spring Astre Terry**  
**EX-90,2E EEVUE**

Lifetime 190890 3.1 5864 3.2 6153  
(Maternal sister to 2nd Dam of Lot 63)



**Elm-Spring Storm Tara**  
**VG-88 VVUEV**

Lifetime 209970 4.0 8485 3.2 6759  
(2nd Dam of Lot 63)

## LOT 63

### Elm-Spring Bolton Carly

2-11 GP-84 G+G+V

138918130 100%RHA-NA

Born 12/31/07 12/10 PTA +1726CTPI

+1555M +52F +36P +301NM\$ +.8PL

+1.42T +1.50UDC +1.56FLC

1-11 323 23490 3.6 857 3.3 776

Fresh 1/3/11 w/ 2nd calf

1st DHI test- 82 lbs 4.4%F 3.3%P

(tested just 10 days fresh)

\*Beautiful cow- easy VG!

### Elm-Spring Farm LLC c/o Tim Tudor

135 Meetinghouse Rd  
Eagle Bridge, NY 12057  
518/686-5426

### Sandy-Valley Bolton-ET

131823833 GM 12/10 PTA +1924GTPI

+1922M +.01% +72F -.02% +51P

+373NM\$ +1.1PL -2.7DPR 2.97SCS

+2.67T +2.42UDC +1.70FLC

Hershel X VG-88 GMD Convincer

### Elm-Spring Marshall Karan

3-01 GP-82 G++++ 135913033

2-01 330 23040 3.3 764 3.3 768

Sire: Mara-Thon BW Marshall

\*VG candidate but lost when split on  
concrete at 2nd calving

### 6th Dam:

**O-Never-Done Model C Monica**  
**EX-91,2E EEVE**

Lifetime 115200 3.7 4242

### 7th Dam:

**Manorhawk Christmas Merry**  
**VG-88 VEVV**

Lifetime 160600 3.4 5483

### 2nd Dam: (Pictured above)

**Elm-Spring Storm Tara**  
**VG-88 VVUEV**

2-02 365 26750 4.1 1091 3.3 874

3-04 365 33540 3.9 1297 3.1 1042

4-08 365 35460 4.5 1594 3.1 1097

5-11 365 32030 3.7 1201 3.1 984

7-00 365 29870 4.0 1181 3.2 956

8-04 365 32860 4.0 1307 3.2 1055

Lifetime 209970 4.0 8485 3.2 6759

### 3rd Dam:

**Elm-Spring C Valiant Terry**  
**VG-87 EEVV**

5-01 365 30690 3.0 920 3.1 951

6-04 348 28410 3.5 991 2.9 835

Lifetime 184900 3.4 6304 3.1 5656

### 4th Dam:

**Elm-Spring Starbuck Nichole**  
**VG-85 VVE++**

5-11 365 27000 4.3 1149 3.2 870

Lifetime 102550 4.3 4432 3.4 3479

### 5th Dam:

**Elm-Spring Boot-Nick Nicole**  
**VG-87 VEVV DOM**

4-07 365 28090 4.0 1119 3.3 924

Lifetime 104010 4.0 4171 3.3 3433

~GTPI Sale~

# LOT 64

## Elm-Spring Pronto Beattle

139562109 100%RHA-NA  
Born 10/13/08 12/10 PTA +1514PTPI

Fresh 1/1/11

1st DHI test- 76 lbs 3.7%F 3.2%P

\*Potential VG 2yr-old!

\*Lheros mat. sister sold for \$3500 in '08 NY Harvest Sale!

### Elm-Spring Farm LLC c/o Tim Tudor

135 Meetinghouse Rd  
Eagle Bridge, NY 12057  
518/686-5426

#### Windy-Knoll-View Pronto-ET

132815961 EX-95 12/10PTA +1727GTPI  
+624M -.02% +17F -.02% +13P  
+190NMS\$ +2.6PL +.9DPR 3.20SCS  
+2.26T +1.27UDC +2.00FLC  
Outside X EX-95,2E GMD Rudolph

#### Elm-Spring Durham Beede

5-09 VG-85 EEVVG 135480454  
2-03 303 22920 3.4 778 3.3 754  
3-03 311 25510 3.2 827 3.3 830  
4-03 303 24700 4.1 1020 3.4 849  
5-03 354 24250 3.1 746 3.4 827  
Sire: Regancrest Elton Durham-ET

#### 2nd Dam:

##### Elm-Spring Progress Petunia

GP-83 V+EV+  
2-04 293 18200 3.6 648 3.2 577  
3-02 318 22470 3.7 830 3.2 722  
4-03 312 20770 3.6 756 3.4 698

#### 3rd Dam:

##### Elm-Spring Jethro Mag

EX-91,2E EEEEE  
6-10 289 23480 3.2 753 3.2 743  
7-10 365 27930 2.7 758 3.2 883  
9-00 365 27510 3.2 874 3.2 884  
10-03 343 23590 3.5 828 3.1 736  
Lifetime 201930 3.2 6393 3.2 6640

#### 4th Dam:

##### Elm-Spring Mandingo Marcy

VG-87 +EVV  
4-02 365 25920 3.6 929 3.2 827

# LOT 65

## Elm-Spring Bolton Sunset

139562172 100%RHA-NA  
Born 11/14/08 12/10 PTA +1586PTPI

Bred 7/14/10, Due 4/22/11 to

### 200HO5592 Crackholm Fever-ET

12/10 PTA +19M +.12% +31F +3P +1.9PL  
+2.77T +1.61UDC +.99FLC  
Goldwyn X EX-92 Blitz

#### Maternal sisters:

VG Encore 2yr-old

VG-87 Rubens

### Elm-Spring Farm LLC c/o Tim Tudor

135 Meetinghouse Rd  
Eagle Bridge, NY 12057  
518/686-5426

#### Sandy-Valley Bolton-ET

131823833 GM 12/10 PTA +1924GTPI  
+1922M +.01% +72F -.02% +51P  
+373NMS\$ +1.1PL -.27DPR 2.97SCS  
+2.67T +2.42UDC +1.70FLC  
Hershel X VG-88 GMD Convincer

#### Elm-Spring Durham Sunrise

7-08 VG-86 VV++V 134026927  
2-04 274 16030 3.6 580 3.4 543  
3-03 348 21420 3.6 770 3.6 780  
4-04 365 26550 3.5 936 3.4 903  
5-08 365 25500 3.2 806 3.4 871  
Sire: Regancrest Elton Durham-ET

#### 2nd Dam:

##### Elm-Spring Brave Sunshine

VG-85 EEE++  
3-06 287 26450 3.7 980 3.3 861  
4-05 317 23060 3.3 755 3.5 803  
5-08 317 22050 3.9 851 3.4 742  
6-09 306 18580 3.5 646 3.5 643  
7-10 365 23690 3.8 903 3.5 819  
Lifetime 114980 3.6 4183 3.4 3911

#### 3rd Dam:

##### Elm-Spring Strdus Sunflower GP-81

2-02 365 23380 3.8 894 3.2 743

#### 4th Dam:

##### Elm-Spring Skyler-RED GP-80

Lifetime 141950 3.3 4738 3.0 4326

# LOT 66

## Maplewood Minister Joy

139381038 100%RHA-NA  
Born 7/26/08 8/10 PTA +1548PTPI

Fresh 12/19/10

1/3/11 DHI test- 80 lbs 3.9%F 3.1%P

### Brandt-View Farms

2044 Horseshoe Pike  
Annville, PA 17003  
717/821-1238

#### Mr Minister

133588633 8/10 PTA +1650GTPI  
+343M -6F +.02% +16P +1.9PL  
+2.19T +1.71UDC +1.55FLC  
Durham X EX-91,2E Lee w/ 27460M

#### Maplewood Merchant Faith

4-05 VG-87 VV+VV 135354869  
2-00 346 23790 2.7 649 3.0 725  
3-04 310 26810 3.1 831 3.0 800  
4-04 325 26970 3.0 807 2.8 765  
5-04 313 23880 2.7 638 2.9 689  
Lifetime 101390 2.9 2925 2.9 2979  
Sire: Altagen-I Merchant-ET

#### 2nd Dam:

##### Maplewood Astre Christina

GP-80 G+V+G  
1-11 316 16960 3.8 637 3.3 557  
3-00 318 24410 3.7 911 3.2 781





**Georgefarm Goldwyn Lovely VG-88 VUU+E**

3-10 305 35550 3.4 1219 3.1 1109

(Dam of Lot 67)

**LOT 67**

**King-Lane Jeeves Lime-ETS \*BL**

65631834 100%RHA-NA

Born 4/27/09 12/10 PTA +1882PTPI

+757M# +27F# +21P# +4.8PL#

+1.47T# +1.56UDC# +1.38FLC#

**\*Genomics will be available 2/1/11**

**Bred 11/21/10, Due 8/27/11 to**

**7HO9165 Regancrest S Braxton-ET**

12/10 PTA +1577GTPI +829M +13F

+14P +3.84T +2.62UDC +2.99FLC

Shottle X EX-92 GMD-DOM Durham

#1 Proven type sire!

**\*Carrying ultrasound heifer!**

**Stonehurst Farm, Inc.**

1541 Lime Valley Rd

Strasburg, PA 17579-9626

717/575-4700

**Ked Outside Jeeves-ET**

134438230 12/10 PTA +1975GTPI

+808M +.03% +38F -.01% +21P

+493NM\$ +6.5PL +1.0DPR 3.00SCS

+1.58T +1.35UDC +1.72FLC

Outside X EX-94,3E GMD Duster

**Georgefarm Goldwyn Lovely \*BL**

**4-05 VG-88 VVV+E 62684841**

12/10 PTA +1784GTPI +705M +16F

+20P +350NM\$ +3.0PL +.5DPR

+1.36T +1.76UDC +1.03FLC

1-11 365 28570 3.8 1072 3.1 875

3-10 305 35550 3.4 1219 3.1 1109

Sire: Braedale Goldwyn

(Pictured above)

**2nd Dam:**

**Muranda Macho Look-ET**

**VG-86 +V+VV**

2-04 313 35840 4.8 1716 2.8 992

3-04 298 31960 3.5 1123 2.9 932

4-05 365 38180 3.3 1253 2.0 1136

Lifetime 121280 3.8 4550 2.9 3485

**3rd Dam:**

**Muranda Addison Leslie-ET**

**VG-88 VEEVV GMD-DOM**

2-01 365 32930 3.8 1260 3.2 1046

**4th Dam:**

**Beachlawn Blwood L Lilly-ET**

**EX-93,2E EEEEE GMD-DOM**

5-06 365 42710 3.8 1632 2.9 1250

**\*Dam of 91H4489 Leader**

**5th Dam:**

**Beachlawn Bellwood Tammy**

**VG-86 VEV+V GMD-DOM**

2-00 365 37720 3.6 1369 3.1 1164

4-00 365 31440 3.6 1121 3.3 1042

**6th Dam:**

**Beachlawn Bell Pro Tammy**

**VG-89, EX-MS GMD**

2-01 365 25970 4.1 1060 3.4 888

**7th Dam:**

**Beachlawn Bell Cleitus Pro**

**EX-93,3E GMD-DOM**

Lifetime 155400 4.6 7158 3.8 5911

4-EX & 10-VG daughters



**Tyrbach Duplex Serene-ET EX-90 EEE+E**

2-05 305 28890 3.8 1094 3.1 893

(She sells as Lot 68)

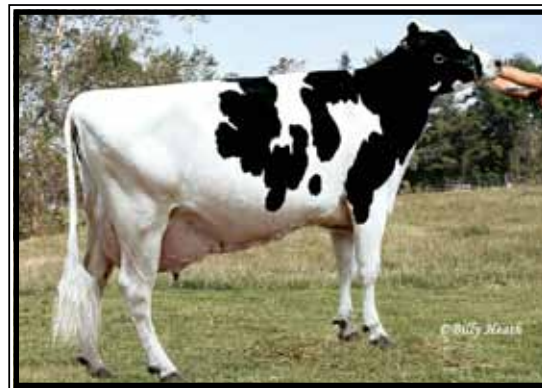

**Ridgedale Sela EX-90 EEEVE**

4-09 288 21960 4.5 983 33 731

(Dam of Lot 68)



**Hanover-Hill Sallie C-ET EX-93,3E**

Lifetime 182480 3.9 7128 3.2 5868

(2nd Dam of Lot 68)

## LOT 68

### Tyrbach Duplex Serene-ET

4-03 EX-90 EEE+E

137883561 100%RHA-NA

Born 9/1/06 12/10 PTA +1440CTPI

2-05 305 28890 3.8 1094 3.1 893

3-10 163 16580M 454F 435P inc.

Last DHI test- 104 lbs ME 31740M

**Bred 12/11/10, Due 9/18/11 to**

**1H10059 Dool-Leigh Goldwyn Clark-ET**

12/10 PTA +2109GTPI +149M +.12%

+37F +5.8PL +500NMS +3.65T +2.68UDC

+2.28FLC Goldwyn X EX-92 DOM Outside

**\*8th generation EX cow!**

*David Dean King*

69 Halfway House Rd

Waddington, KY 13694-3166

315/212-0032

### Mesland Duplex-ET

9201683779ESP 12/10 PTA +1507GTPI

+160M -23F +.04% +16P -.5PL

+2.99T +1.74UDC +1.52FLC

Durham X EX-91,2E GMD Emory

### Ridgedale Sela

**5-03 EX-90 EEEVE** 130412742

2-03 301 19960 4.5 892 3.2 643

3-04 305 20550 4.4 908 3.3 678

4-09 288 21960 4.5 983 3.3 731

Sire: Comestar Lee-ET

(Pictured above)

### 7th Dam:

**Wenron Sallie Alert Babe**

**EX-92,2E EEEE**

4-Lactations

**8th Dam: VG-CAN**

### 2nd Dam:

**Hanover-Hill Sallie C-ET \*RC**

**EX-93,3E EEEEE**

2-08 338 22880 3.6 813 3.2 730

3-08 365 25240 4.1 1041 3.2 819

4-09 357 25850 3.8 988 3.2 837

5-10 365 27800 3.9 1074 3.0 832

7-03 365 27600 3.8 1057 2.9 805

8-10 365 23510 3.8 899 3.1 737

Lifetime 182480 3.9 7128 3.2 5868

### 3rd Dam:

**C Hanover-Hill F M Sallie**

**EX-94,3E EEEE**

10-05 365 26920 4.7 1255 3.2 865

Lifetime 148810 4.6 6876 3.3 4983

### 4th Dam:

**Brigen Shamrock Sallie**

**EX-94,3E EEEE GMD**

8-10 365 28053 4.5 1265

Lifetime 157760 4.2 6561

**\*All-American Produce of Dam 1984**

### 5th Dam:

**Brigen Duchess Sallie**

**EX-90,2E VEEV DOM**

7-05 365 20084 4.6 929

### 6th Dam:

**Brigen Rosita Babe**

**EX-90,3E VEEV GMD**

Lifetime 124986 3.9 4905



**Gloryland-CK Lu Rae-RED-ET VG-86 U++UU**

2-03 309 21850 3.7 807 3.1 668

(Dam of Lot 69)

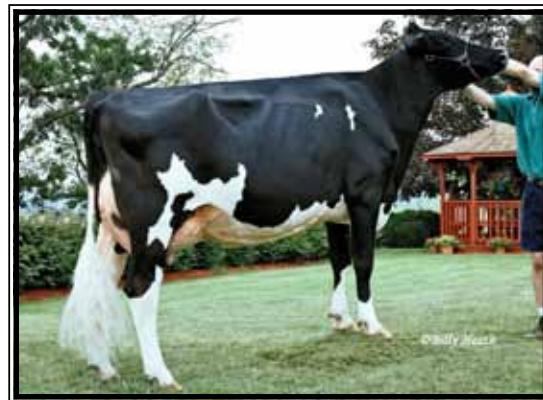

**Gloryland Lanita Rae EX-91 EEEVE**

(2nd Dam of Lot 69)

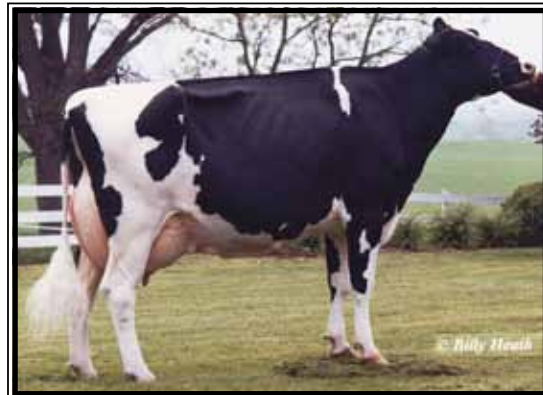

**Gloryland Lana Rae EX-94,2E**

(3rd Dam of Lot 69)

## LOT 69

### Lin-Ro-Omar Liza Rae-RED-ET

140468342 100%RHA-NA

Born 9/6/08 12/10 PTA +1293PTPI

Fresh 12/3/10

\*Potential 10th generation EX

### Omar Smoker & Robert Sensenig

1198 Rawlinsville Rd

New Providence, PA 17560

717/284-3562

### Fradon Redliner-RED-ET

7528698 12/10 PTA +1384GPTI

+347M -11F +10P +2.01T +1.57UDC

Talent X EX,2E Rudolph w/ 33237M

### Gloryland-Ck Lu Rae-RED-ET

**4-01 VG-88 VE+VV**

137410705 100%RHA-NA

Born 3/3/06 4/10 PTA +1213CTPI

2-03 309 21850 3.7 807 3.2 702

3-11 58 4634 4.4 202 2.8 130 inc.

proj 305 21177M 921F 595P

Sire: Rosedale-L Rampage-RED-ET

(Pictured above)

\*Potential 9th generation EX

### 2nd Dam: (Pictured above)

Gloryland Lanita Rae \*RC

**5-03 EX-91 EEEVE** 133617575

2-02 305 15580 3.1 484 3.1 489

3-05 365 21590 3.5 749 3.1 673

5-02 365 30960 3.6 1112 3.1 1112

Sire: Carrousel Distrigene-RED-ET

Maternal Sister to Lanita Rae:

Gloryland Liberty Rae EX-95

\*HM All-Am 4yr-old 2005

\*Sold for \$410,000 in Cowtown Int. Showcase Sale!

### 3rd Dam: (Pictured above)

Gloryland Lana Rae

**EX-94,2E EEEEE DOM**

2-02 365 20730 3.6 738 3.6 744

4-00 365 25180 3.3 835 3.1 795

5-06 365 29011 4.0 1159 3.2 938

7-05 365 27580 3.6 986 3.1 859

Lifetime 129620 3.7 4768 3.4 4343

Sire: Startmore Rudolph-ET

\*13 EX daughters

### 4th Dam:

Scientific Liza Rae EX-90 EEEV

2-04 365 23180 3.1 727 3.0 701

4-09 365 26710 2.9 786 3.1 827

### 5th Dam:

C Hanoverhill Tony Rae

**EX-96,3E GMD-DOM**

6-11 365 40221 4.1 1660 3.5 1408

Lifetime 166397 4.1 6903 3.4 5611

\*Gr Champion '93 Western National

### 6th Dam:

Hanoverhill TT Roxette-ET \*RC

**EX-94,2E GMD-DOM**

10-00 365 35040 4.3 1519 3.2 1129

### 7th Dam:

Mil-R-Mor Roxette EX-90 GMD-DOM

Lifetime 121417 4.7 5725

### 8th Dam:

C Glenridge Citation Roxy

**EX-97,4E GMD**

Lifetime 209784 4.5 9471

\*2X Queen of the Breed

\*All-Time All-American Cow

\*16-EX daus.; over 100 EX descendants!

### 9th Dam: EX-90 GMD

Lifetime 218636 3.9 8581

\*3X All-American Produce of Dam

**10th Dam: VG-85 w/ 249580 life milk**



**Domicole G W Shelive-ET VG-87 UUEUU**

2-00 365 28021 4.5 1255 3.5 975

(Dam of Lot 70)



**LOT 70**

**Mer-Wol Bronco Signe-ET**

69554097 100%RHA-NA  
Born 9/7/10 12/10 PTA +1916PTPI  
+617M# +36F# +27P# +3.1PL#  
+2.36T# +2.11UDC# +1.58FLC#

\*2/1/11 Genomics pending

*Tom Mercuro, Corey Wolff  
& Tom Priest*

8815 Willowdale Road  
Greencastle, PA 17225  
717/658-2918

**End-Road O-Man Bronco-ET**

135774702 12/10 PTA +2056GTPI  
+1613M +.00% +58F +.02% +54P  
+557NMS\$ +3.2PL +.0DPR 2.90SCS  
+1.56T +1.48UDC +1.38FLC  
O-Man X VG-88 GMD BW Marshall

**Domicole G W Shelive-ET**

**2-03 VG-87 VVVVV 7817758C**  
12/10 PTA +1916GTPI +.11% +14F  
+.04%P +250NMS\$ +3.0PL -.9DPR  
+3.15T +2.74UDC +1.78FLC  
2-00 365 28021 4.5 1255 3.5 975  
Sire: Braedale Goldwyn  
(Pictured above)

\*Numerous AI sons

**9th Dam:**

**Sunnylodge Carol Maple VG-CAN**  
4-06 331 23558 3.8 886

**10th Dam:**

**Merkdale Tena President VG-CAN**  
6-10 335 20095 4.2 847

**2nd Dam:**

**Sunnylodge Allen Shelly-ET**  
**VG-87-CAN @ 2yrs**  
2-00 365 27899 4.3 1205 3.5 965  
4-05 365 29316 4.5 1309 3.2 941  
6-05 320 21682 4.2 919 3.4 742

**3rd Dam:**

**Sunnylodge Rudolph Scarriet**  
**EX-92,3E-CAN**  
3-09 365 51405 4.2 2161 3.1 1607

**4th Dam:**

**Sunnylodge Jed Sheryl**  
**VG-89-CAN**  
4-06 365 29877 4.4 1325 3.4 1012

**5th Dam:**

**Sunnylodge Prelude Spottie VG-87**  
2-03 325 22513 4.0 895 3.5 780  
3-04 365 30091 4.1 1224 3.5 1058  
\*Canadian Cow of the Year 1998

**6th Dam:**

**Sunnylodge He Man Judy**  
**VG-86-CAN**  
4-07 360 22509 4.2 950 3.1 698  
5-09 359 20520 4.3 877 3.2 658

**7th Dam:**

**Sunnylodge Lolie VG-85-CAN**  
8-04 358 29899 3.4 1005 3.0 895  
Lifetime 187027 3.4 6435 3.0 3362

**8th Dam:**

**Sunnylodge Edith EX-CAN**  
6-09 365 24123 3.8 924  
Lifetime 141081 3.8 5329



**England-Ammon Hydrangea-ET VG-88 UU+VE**

2-11 365 38860 4.2 1615 3.0 1166

(Dam of Lot 71)

**LOT 71**

**Lakevue Spearmint Harley-ET**

65361987 99%RHA-I

Born 10/22/09

12/10 PTA +1925GTPI 50K

+297M +.22% +70F +11P +410NMS

+2.3PL +2.77T +2.32UDC +2.32FLC

**Bred 1/15/10 to**

**7HO10721 De-Su 521 Bookem-ET**

+2330GTPI +1096M +52F +49P +6.7PL

+733NMS +2.67T +2.63UDC +1.97FLC

**J. Travis Couch**

13683 Greenwood Rd

Huntingdon, PA 16652

814/667-2373

**Pine-Tree Spearmint-ET**

63685691 12/10 PTA +1972GTPI

+415M +.12% +46F -.01% +9P

+422NMS +4.1PL +.7DPR 2.70SCS

+2.88T +2.37UDC +1.52FLC

Shottle X VG-87 DOM Outside

**England-Ammon Hydrangea-ET**

**3-02 VG-88 VV+VE 61999186**

12/10 PTA +1817CTPI +1100M +1.93T

1-11 310 24570 3.8 928 3.0 746

2-11 365 38860 4.2 1615 3.0 1166

Sire: Regancrest-Mr Drhm Sam-ET

(Pictured above)

**2nd Dam:**

**Regan-England Heidi-ET**

**VG-86 VVVEV GMD-DOM**

2-00 365 32660 3.5 1146 3.2 1043

4-03 251 28190 3.5 985 2.9 827

**3rd Dam:**

**Regancrest Elton Daylite-ET**

**VG-89 EEVVV GMD-DOM**

2-11 365 37400 4.6 1733 3.2 1194

Lifetime 101750 4.0 4032 3.3 3353

**4th Dam:**

**Regancrest Melwood Della-ET**

**EX-90 VEEVE GMD-DOM**

2-01 365 30270 4.0 1219 3.1 952

4-02 365 29980 4.3 1284 3.3 1003

**5th Dam: (Pictured above right)**

**Snow-N Denises Dellia**

**EX-95,2E GMD-DOM**

7-06 365 35610 4.0 1431 2.9 1035

Lifetime 180240 3.9 7108 3.2 5723

\*Res Gr Champ & BU WI Spr Nat. '93

\*Grand Champ & BU WI Spr Nat. '91

\*Dam of Durham and Dundee

\*2nd Dam of Damion

**6th Dam:**

**Snow-N Dorys Denise**

**EX-90,2E GMD-DOM**

5-09 365 33350 3.8 1256 3.1 1038

Lifetime 114010 3.6 4153 3.2 3649

~GTPI Sale~

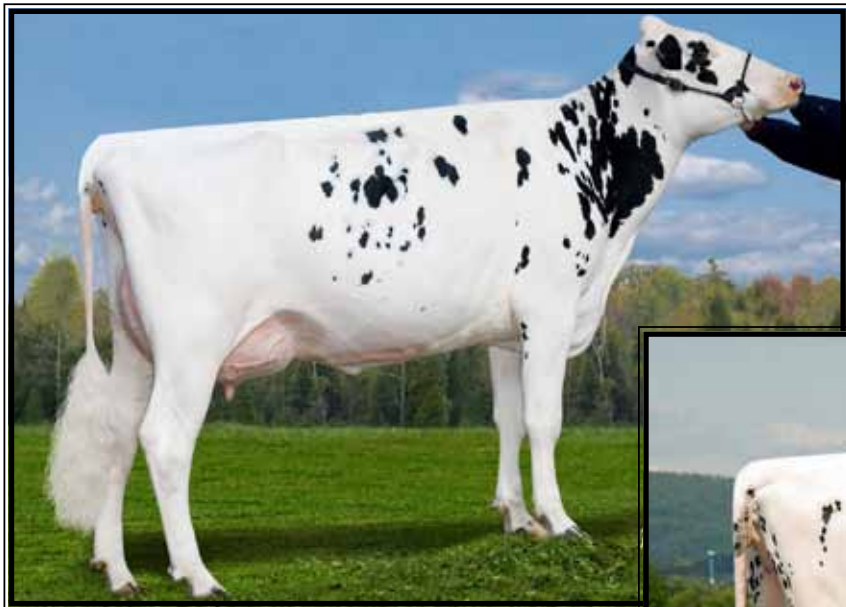

**Gen-I-Beq Shottle Bombi VG-87**

2-01 365 31870 5.0 1609 3.4 1087

**\*Former #1 GLPI cow in Canada  
(Full sister to the Dam of Lot 72)**



**Gen-I-Beq Shottle Brie-ET VG-85**

2-00 365 30170 4.2 1253 3.3 1006

**(Dam of Lot 72)**

**LOT 72**

**Ladies-First TM Bridget-ET**

69468792 100%RHA-NA

Born 3/16/10

12/10 PTA +1843GTPI 3K

+1030M +18F +32P +1.3PL

+3.43T +2.27UDC +2.09FLC

**\*Show age & +3.43 G-type**

**\*Goldwyn's direct maternal line!**

**Barbara Mountain & Tom Mercurio**

8920 New Cut Rd

Rocky Ridge, MD 21778-8693

607/621-3407

**Gen-Mrk Stmatic Sanchez**

134422312 EX-94 12/10PTA +1668GTPI

+738M -.08% +5F -.02% +18P +.2PL

+3.27T +2.23UDC +2.11FLC

Stormatic X EX,2E GMD BW Marshall

**Gen-I-Geq Shottle Brie-ET**

**2-08 VG-85 VVV++ 104056168C**

12/10 PTA +1996GTPI +1480M +2.5PL

+443NMS +3.05T +2.10UDC

2-00 365 30170 4.2 1253 3.3 1006

Sire: Picston Shottle-ET

**(Pictured above)**

**Full sister: (Pictured above)**

**Gen-I-Beq Shottle Bombi VG-87**

2-01 365 31870 5.0 1609 3.4 1087

**\*Former #1 Genomic cow in Canada**

**2nd Dam:**

**Gen-I-Beq Champion Bambi-ET**

**EX-90-CAN EEEE**

2-02 365 26453 4.2 1122 3.4 904

3-09 365 31638 4.1 1305 3.2 1005

**3rd Dam:**

**Braedale Baler Twine-ETS**

**VG-86-CAN VG-MS**

2-01 365 30906 4.9 1521 3.4 1052

**\*Dam of Goldwyn**

**4th Dam:**

**Braedale Gypsy Grand**

**VG-88-CAN EX-MS**

1-11 365 31277 4.6 1435 3.3 1036

5-06 365 34786 4.8 1660 3.3 1135

**\*2003 Canadian Cow of the Year**

**\*Dam of Freelance**

**5th Dam:**

**Braedale Moonriver GP-83-CAN**

2-00 365 26012 4.1 1056 3.6 941

**\*Sold to Japan as a young 2yr-old**

**6th Dam:**

**Sunnylodge Chief Vick**

**VG-86-CAN @ 2yrs 88-MS**

2-04 365 31327 3.7 1146 3.4 1060

**7th Dam:**

**Sunnylodge Elevation Jan**

**VG-87-CAN EX-MS 86-FL**

10-04 305 35150 4.8 1687 3.6 1254

6-Lactations

Lifetime 156959 4.3 6784 3.4 4564

**8th Dam: VG-85-CAN 86-MS&FL**

4-11 340 27335 4.1 1127

5-Lactations

Lifetime 108158 4.1 4392

**9th Dam: VG-85-CAN@2yrs 86-MS**

5-Lactations

Lifetime 106266 4.1 4367

**10th Dam: VG-CAN**

4-08 365 27782 3.8 1047



**Pinehurst Dark Elegance \*RC EX-94,2E EEEEE**

5-10 365 43220 3.7 1586 3.0 1275  
(Dam of Lot 73)

**LOT 73**

**Tru-Vision Mac Elegance-ET \*TR**

140245187 100%RHA-NA  
Born 5/2/09 12/10 PTA +1582PTPI  
+2.9PL# +1.2DPR# +1.39T#

**Bred 9/17/10, Due 6/22/11 to**  
**7HO9165 Regancrest S Braxton-ET**  
12/10 PTA +1577GTPI +829M +13F  
+14P +3.84T +2.62UDC +2.99FLC  
Shottle X EX-92 GMD-DOM Durham  
#1 Proven type sire!

**\*Potential 8th generation EX**  
**\*Maternal sister sold for \$12,500**

*Stonehurst Farm, Inc.*

1541 Lime Valley Rd  
Strasburg, PA 17579-9626  
717/575-4700

**Regancrest-HHF Mac-ET**  
60540164 GM 12/10 PTA +1807GTPI  
+168M +.03% +16F -.01% +2P  
+327NM\$ +3.0PL +1.4DPR 2.92SCS  
+2.05T +2.42UDC +1.61FLC  
BW Marshall X VG-89 DOM Rudolph

**Pinehurst Dark Elegance \*RC**  
**7-03 EX-94,2E EEEEE 123973467**  
2-02 365 28930 4.0 1168 3.3 954  
3-05 365 33406 4.8 1596 3.0 1017  
4-07 365 36480 3.5 1293 3.1 1117  
5-10 365 43220 3.7 1586 3.0 1275  
Lifetime 166944 3.9 6564 3.1 5238  
Sire: Arnell Elegant-ET  
**\*7th generation EX over 1,100 fat!**

**Maternal sister to Elegance:**  
**Pinehurst Amarone-RED**  
**EX-93,3E EEEVE**  
8-01 365 42150 3.6 1519 3.4 1440

**2nd Dam:**  
**Pinehurst Burgandy-RED-ET**  
**EX-90 EEE+E**  
4-11 365 30116 4.2 1258 3.4 1019  
**\*HM All-American Sr Calf 1995**  
**\*Nom. All-Am R&W Sr 3yr-old 1998**  
**Full Sister to Burgandy:**  
**Pinehurst Chivas-RED-ET EX-91**  
**-4X Nom. All-Am Red & White**

**3rd Dam:**  
**Pinehurst Beaujolais-RED**  
**EX-94,3E EEEEE**  
7-06 365 50730 3.5 1780 2.6 1325  
Lifetime 221410 3.3 7296 2.8 6206  
**\*All-Am R&W 1991 & 1994**  
**\*6X International R&W Show winner**  
**\*Gr Ch & BU Int. R&W Show 1994**

**4th Dam:**  
**Pinehurst Fascination-ET \*RC EX-90**  
3-09 365 34390 3.3 1145 2.8 970

**5th Dam:**  
**Pinehurst Pleasure EX-93,4E GMD**  
8-09 365 35770 3.6 1273 3.1 1107  
Lifetime 203770 3.6 7210F

**6th Dam:**  
**Pinehurst Precious EX-94,4E GMD**  
9-05 365 35640 3.5 1257 3.1 1107  
Lifetime 266416 3.4 9080F  
**\*All-American 5yr-old 1982**  
**\*Res. All-American 1979, 1980 & 1981**

**7th Dam:**  
**Jan-Com Fond Matt Matilda**  
**EX-97,5E GMD**  
Lifetime 243580 3.6 8775F



**Sandy-Valley Luscious-RED-ET  
VG-87 VE+UU**

4-00 365 36470 4.3 1572 3.4 1238  
(Dam of Lot 74)

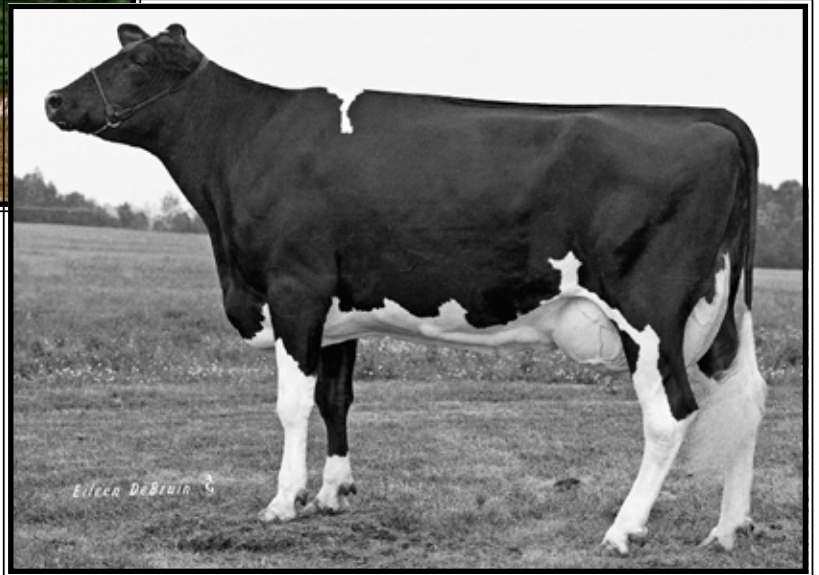

**Miss Celcius Lorena  
EX-92,3E EE+EE GMD-DOM**

7-02 42860 4.1 1764 3.5 1484  
(3rd Dam of Lot 74)

**LOT 74**

**Kulp-Dale Shaq Lucky-RED**

69374169 100%RHA-NA  
Born 9/2/10 12/10 PTA +1635PTPI

\*2/1/11 Genomics pending  
\*Red & White showtime!

Maternal sisters to Lucky:

**Kulp-Dale Cls Lace-RED-ET VG-87**  
-contracted to AI

**Kulp-Dale Advent Lilac-RED VG-87**  
-Res. Grand Champion 2011 PA  
State Farm Show!

**Kulp-Dale Cls Lassie-RED-ET**  
GP-83 @ 2yrs

**Kulpdale Farm**

938 Power Road  
Manhiem, PA 17545  
717/278-6399

**Deslacs Shaquille \*RC**

103512991 12/10 PTA +1755GTPI  
+1009M -.01% +35F -.02% +25P  
+293NMS +1.1PL -.5DPR 2.88SCS  
+2.17T +1.56UDC +1.38FLC  
Shottle X VG-87 Durham w/ 40036M

**Sandy-Loam Luscious-RED-ET**

**4-05 VG-87 VE+VV 136933601**  
12/10 PTA +1514GTPI 50K  
+1289M +50F +30P +1.07T +2.17FLC  
2-03 365 33440 4.4 1485 3.4 1145  
4-00 365 36784 4.1 1587 3.1 1183  
Sire: Pursuit September Storm-ET \*RC  
(Pictured above)

\*Daus. sold for \$5200 & \$4900  
\*AI sons at Genex, TopQ & Select Sires

**2nd Dam:**

**Ms Lava-RED-ET**

**EX-91 EE+VE GMD-DOM**

1-11 305 25930 3.3 851 2.9 745  
3-08 305 38070 3.5 1334 2.8 1075  
6-09 305 38780 2.6 1017 2.7 1063  
Lifetime 127610 3.1 4011 2.9 3656  
Sire: B-Hiddenhills Mar Marmax-ET

**3rd Dam: (Pictured above)**

**Miss Celcius Lorena**

**EX-92,3E EE+EE GMD-DOM**

2-00 365 38940 3.7 1425 3.1 1212  
5-00 365 40470 4.5 1825 3.2 1276  
7-02 364 42860 4.1 1764 3.3 1403  
Lifetime 139980 4.1 5780 3.2 4484

**4th Dam:**

**Rothrock Leader Leial-ET \*RC**

**VG-89 VEEGE GMD**

2-06 365 27810 3.0 825 3.1 858  
3-11 326 32840 4.2 1283 3.0 997

**5th Dam:**

**Walkup Valiant Lou Ella**

**EX-92 EEEE GMD-DOM**

3-07 365 33480 4.6 1547 3.2 1075  
Lifetime 107940 4.5 4818 3.4 3607  
\*Dam of the famous 'Leadman'

**6th Dam:**

**Walkup Valiant Lou Ann**

**EX-94,4E EEEE GMD-DOM**

Lifetime 175773 3.7 6579F



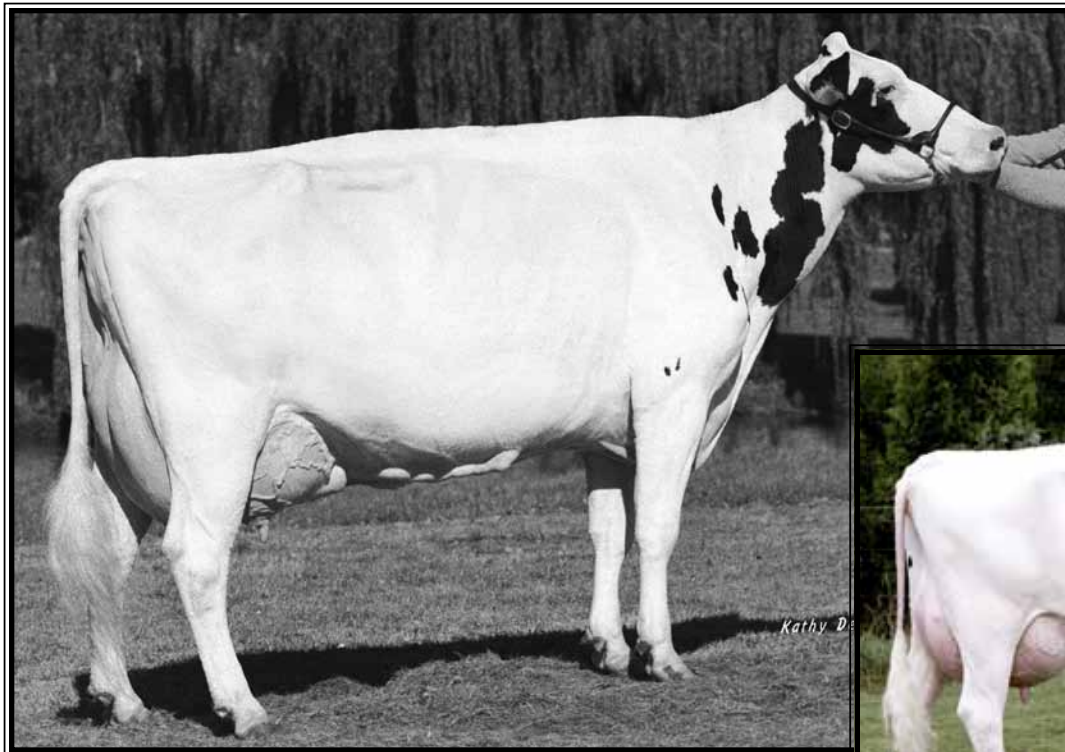

**D-R-A August EX-96,4E DOM**

\*Nom All-American Aged Cow 1986  
(4th Dam of Lot 75)



**Clover-Mist Athena-ET \*RC EX-91 EEEVE**

Lifetime 212810 3.9 8392 3.2 6863  
(2nd Dam of Lot 75)

## LOT 75

**Kulp-Dale Apl Adriel-RED-ET**

69374170 100%RHA-NA  
Born 9/1/10 12/10 PTA +1522PTPI

**\*Red & White showtime!**

**Kulpdale Farm**

938 Power Road  
Manhiem, PA 17545  
717/278-6399

**Big Apple-RED-ET**

139141470 12/10 PTA +1627GTPI  
-1150M +.22%F +.13%P +3.0PL  
+2.20T +2.27UDC +1.74FLC  
Talent X EX-94 All-Am Regiment

**Kamps-Hollow Admire-RED-ET**

**2-05 VG-85 VV++V 63237324**  
2-01 365 18560 4.6 851 3.4 639  
Sire: KHW Kite Advent-RED-ET  
\*Many embryos exported  
\*Due back this spring

**2nd Dam: (Pictured above)**

**Clover-Mist Athena \*RC  
EX-91 EEEVE**

2-02 365 23890 4.0 949 3.2 762  
3-05 365 35620 4.2 1487 3.1 1104  
4-10 365 39820 3.7 1486 3.3 1302  
6-03 365 28100 4.0 1120 3.3 925  
7-08 365 34950 4.0 1396 3.1 1093  
Lifetime 212810 3.9 8392 3.2 6863

**3rd Dam:**

**Clover-Mist Affection-ET  
EX-94 EEEEE**

4-10 365 37360 5.7 2139 3.5 1299

**4th Dam: (Pictured above)**

**D-R-A August  
EX-96,4E EEEE DOM**

8-05 365 27460 4.3 1187 3.2 871  
Lifetime 190200 4.4 8281 3.3 4457

**\*Nom. All-American Aged Cow 1986**

**\*All-Wisconsin Aged Cow 1987**

**5th Dam:**

**D-R-A Ideal Precious Leader  
EX-90,2E**

7-06 358 20090 3.9 787 3.4 765

**6th Dam:**

**D-R-A Princess Lad Leader  
EX-90,3E**

9-05 305 19160 4.2 809

~GTPI Sale~

# LOT 76

## Globe-Run Phoenix May

140078848 100%RHA-NA

Born 2/3/09 12/10 PTA +1622PTPI

+12F# +3.0PL# +1.63T# +1.26UDC#

Due 2/25/11 to

### 7H8190 Gen-Mark Stmatic Sanchez

12/10 PTA +1668GTPI +738M +5F +18P

+3.27T +2.23UDC +2.11FLC

Stormatic X EX GMD BW Marshall

### Ken and Marilyn Umble

5138 Lower Valley Rd

Atglen, PA 19310-9717

610/593-2274

### Windy-Knoll-View Phoenix-ET

62968892 12/10 PTA +1924GTPI

-83M +.10% +23F +.05% +11P

+389NM\$ +4.2PL +.8DPR 2.88SCS

+2.70T +2.18UDC +1.83FLC

Goldwyn X EX-95,2E GMD Outside

### Globe-Run Jolt Maylin

9-00 EX-92,3E EEEEE 132250166

1-11 365 21430 4.0 864 3.4 723

3-03 365 33200 3.9 1300 3.3 1095

4-10 365 38210 4.0 1529 3.2 1260

6-01 365 38230 4.2 1589 3.3 1263

7-06 365 24880 4.5 1123 2.9 720

Lifetime 172740 4.1 7162 3.3 5696

Sire: Second-Look Jolt

### 2nd Dam:

#### Globe-Run Marksman Mindy

GP-83 +VV++

2-04 354 20680 3.9 811 3.0 630

3-05 365 34720 3.4 1177 3.0 1048

4-07 365 31700 3.3 1049 3.2 967

6-04 305 28710 3.2 927 2.7 782

### 3rd Dam:

#### Globe-Run Henry Marvel VG-87

3-04 351 29280 3.6 1045 3.0 890

4-05 329 30570 3.5 1065 2.9 881

5-05 365 40070 3.1 1255 2.8 1109

### 4th Dam:

#### Ja-Jo Bstar Matt Majic-ET

EX-92,EX-MS DOM

4-11 365 36424 3.8 1387 3.0 1080

### 5th Dam:

#### Ja-Jo Mark Mattie

VG-88 VEVV DOM

3-07 365 32312 4.3 1394 3.2 1021

Lifetime 135104 4.0 5425 3.2 4374

# LOT 77

## Lakevue Durham Sadee-ET

2-07 VG-86 VVV+V

65361896 100%RHA-NA

Born 12/1/07 12/10 PTA +1386CTPI

2-01 310 20710 4.1 847 3.2 656

Will sell fresh w/ 2nd calf; due 1/25/11

### Paul & Angie Neer

43 Starlight Lane

Belleville, PA 17004

717/935-5608

### Regancrest Elton Durham-ET

2250783 GM 12/10 PTA +1538GTPI

-288M -10%F -.05%P +.3PL +.2DPR

+2.42T +2.27UDC +2.03FLC

Elton X EX-95,2E GMD-DOM Mark

### DQA Starbuck Sara

9-00 EX-91,3E EEEEE 128949485

4-05 365 28780 4.2 1198 3.4 981

5-07 365 32200 4.2 1354 3.2 1036

6-09 364 25900 4.3 1124 3.3 850

7-11 365 28290 4.7 1339 3.3 944

9-02 305 25950 4.2 1083 3.2 828

Lifetime 143240 4.3 6204 3.3 4720

Sire: Hanoverhill Skybuck

### 2nd Dam:

#### DQA Enhancer Sara

EX-90 EEE+E

2-04 365 23693 4.1 981 3.4 799

3-11 365 25279 4.4 1108 3.6 905

5-01 365 26003 4.2 1090 3.4 879

6-04 365 28465 3.8 1087 3.3 933

7-06 365 27590 4.2 1164 3.3 901

Lifetime 159236 4.2 6663 3.4 5383

### 3rd Dam:

#### DQA Arlinda Sue 1-ET

VG-86 VVVV

5-07 344 27000 3.8 1014 3.3 892

### 4th Dam:

#### DQA Apollo Ivanhoe Suzanne

EX-90,2E VEEE DOM

6-11 305 25760 3.5 890 3.2 812

Lifetime 142270 3.7 5227 3.3 4208

### 5th Dam:

#### DQA Burley Laird Susie

EX-91,2E VEEE GMD-DOM

5-11 305 24410 3.4 839

Lifetime 169640 3.5 5979 3.1 1599

### 6th Dam:

#### DQA Polly Sue VG-89 VEEV

Lifetime 120310 3.1 3786

### 7th Dam:

#### Polly Osborndale Posch VG-86

7-07 305 21250 3.0 640

Lifetime 151300 3.1 4728

~GTPI Sale~

# LOT 78

## Ri-Val-Re Arrow Saucy-RED

66473430 100%RHA-NA  
Born 2/12/09 12/10 PTA +1530PTPI

Bred 6/8/10, Due 3/14/11 to  
7H8743 Scientific SS Dusk-ET  
+1760GTPI +125M +.09% +29F +11P  
+1.1PL +2.42T +1.76UDC +1.95FLC

\*Fancy, must-see heifer!



Ri-Val-Re JJ Redwing-RED-ET VG-85  
(Maternal sister to the 2nd Dam of Lot 78)

### Saucy-RED Partners

1541 Lime Valley Road  
Strasburg, PA 17579-9626  
717/687-7475

### Sure-View Arrow-RED-ET

134742751 12/10 PTA +1550GTPI  
-58M +.09% +21F +.10% +24P  
+197NMS +1.5PL -.9DPR 3.06SCS  
+.25T +.93UDC -.15FLC  
Jordan-RED X VG-86 GMD Rudolph

### Ri-Val-Re Pdx Salsa-RED-ET

5-03 VG-86 +VVGE 60815405  
1-11 365 21830 4.2 909 3.2 704  
4-02 365 33460 4.2 1394 3.2 1059  
Sire: Starstruck J Paradox-RED-ET  
\*Sons in AI & embryos exported

### 2nd Dam:

Ri-Val-Re Alamo Salsa-RED  
EX-90 +EE+E DOM  
2-02 365 28090 4.3 1197 3.3 928  
4-01 365 36880 4.1 1530 3.3 1200

### 3rd Dam:

Ri-Val-Re Range Redwing-RED  
VG-88 GMD-DOM  
4-05 365 35690 4.2 1488 3.1 1119  
Lifetime 139910 4.0 5527 3.1 4339  
\*Nom. Int'l R&W Cow of the Year 2009

### 4th Dam:

Elm-Park Celeste-ET G-77  
3-00 365 27700 2.8 789 3.2 887

### 5th Dam:

Allimar Misty Calico-RED  
EX-90 DOM  
5-05 365 49310 3.4 1653 3.2 1592

### 6th Dam:

Allimar Cavalier Chestnut-RED  
VG-88  
7-03 328 22390 3.6 803 3.5 774  
Lifetime 119800 3.4 4073 3.4 4059

### 7th Dam:

Fleetridge Pilot Coconut VG-85  
6-03 294 27050 3.2 860 3.1 839

# LOT 79

## Ricecrest Shottle Sasha-ET

4-02 EX-90 EEEEV  
137198476 100%RHA-NA  
Born 10/3/05 12/10 PTA +1684GTPI  
1-11 357 20612 3.6 744 2.8 581  
3-06 365 31100 3.4 1063 3.1 964  
Fresh 12/22/10 w/ 3rd calf  
1st DHI test- 102 lbs milk



Ricecrest Southwind Kaye-ET VG-87  
(World famous 4th Dam of Lot 79)

### David Koons

10804 Buchanan Tr East  
Waynesboro, PA 17268  
717/729-6222

### Picston Shottle-ET

598172GBR GM 12/10 PTA +2074GTPI  
+1334M +.05% +63F -.01% +36P  
+510NMS +3.3PL -1.0DPR 2.65SCS  
+2.95T +2.14UDC +1.87FLC  
Mtoto X Aerostar

### Sandy-Valley Finly Casie-ET

134906009  
-Died at calving  
Sire: Opsal Finley-ET

### 2nd Dam:

Ricecrest Convinc Candy-ET  
VG-85 +VVVV GMD-DOM  
2-03 365 37760 3.9 1482 3.3 1246

### 3rd Dam:

Ricecrest Luke Lauren-ET  
EX-91 GMD-DOM  
6-06 365 32410 3.6 1162 3.2 1029

### 4th Dam: (Pictured at left)

Ricecrest Southwind Kaye-ET  
VG-87 GMD-DOM  
5-00 365 39450 4.1 1633 3.4 1333  
\*Had 13 active AI sons!

### 5th Dam:

Ricecrest Ned Boy Noreen-ET  
EX-91,2E EEEE GMD-DOM  
7-04 365 35260 4.2 1489 3.2 1116  
Lifetime 172940 4.2 7338 3.4 5810

### 6th Dam:

Ricecrest Jemini Jayanna  
VG-87 VG-MS DOM  
10-02 365 32070 4.1 1323 3.0 966  
Lifetime 210730 4.0 8395 3.1 6550

### 7th Dam:

Ricecrest Elevation Ella VG-86 DOM  
7-08 365 25010 3.5 871 3.0 740  
Lifetime 153410 3.6 5460 3.1 4266

### 8th Dam:

Terracelane Ideal Star VG-88 VVEV  
Lifetime 207856 3.7 7338F



**Windy-Knoll-View Ultimate Pala EX-94,3E EEEVE DOM**

**\*5X All-PA, Dam of 18-EX daus. & over 60 All-American Nom. from her descendants!  
(3rd Dam of Lot 80)**

**LOT 80**

**Rob-Sara Time Potion-ET**

68953269 100%RHA-NA  
Born 3/1/10 12/10 PTA +1865GTPI 3K  
+115M +.07% +23F +.02% +8P  
+366NMS\$ +2.53T +2.61UDC +1.87FL

*Robert Emerson II*  
1035 Jamison Corner Rd  
Middletown, DE 19709  
302/378-2139

**Klassic Big Time-ET**

61143535 12/10 PTA +2156GTPI  
+257M +.07% +28F +.03% +16P  
+520NMS\$ +5.1PL -.6DPR 2.64SCS  
+4.12T +3.75UDC +3.14FLC  
Mac X VG DOM Shottle  
#9 G-type sire!

**Woods-Valley Gldw Posey-ET**

**4-07 EX-90 EEEVE 62806616**  
12/10 PTA +1756CTPI +3.5PL +1.97T  
1-10 326 20070 4.3 858 3.6 713  
2-11 305 23320 4.2 989 3.4 801  
Sire: Braedale Goldwyn

**2nd Dam:**

**Windy-Knoll-View Posey-ET  
EX-90 EEEVV**

2-01 305 23010 3.7 847 3.1 709  
3-04 305 26950 3.7 990 3.1 840  
4-06 305 27980 3.7 1040 3.2 884

**Maternal sister to Posey:**

**Windy-Knoll-View Promis-ET  
EX-95,2E EEEEE GMD-DOM**

4-08 365 44120 3.7 1633 3.2 1401  
Lifetime 143630 3.7 5339 3.3 4712  
\*Res. All-American 5yr-old 2003  
\*HHM All-Am Sr 3yr-old 2001

**3rd Dam: (Pictured above)**

**Windy-Knoll-View Ultimate Pala  
EX-94,3E EEEVE DOM**

4-02 305 20690 4.3 893 3.2 667  
5-08 365 27970 4.5 1267 3.1 879  
7-10 365 20680 4.6 947 3.2 652  
Lifetime 123650 4.7 5777 3.3 4077  
\*5X All-PA; Dam of 18-EX daus.  
\*Over 60 All-Am Nom. from her desc.  
\*1st Eastern Nat'l Dry Cow 1992  
\*2nd East Nat'l Produce of Dam 1995

**4th Dam:**

**Windy-Knoll-View Creek Pauline  
VG-88 VEVE**

4-09 305 18960 3.6 690 2.8 537

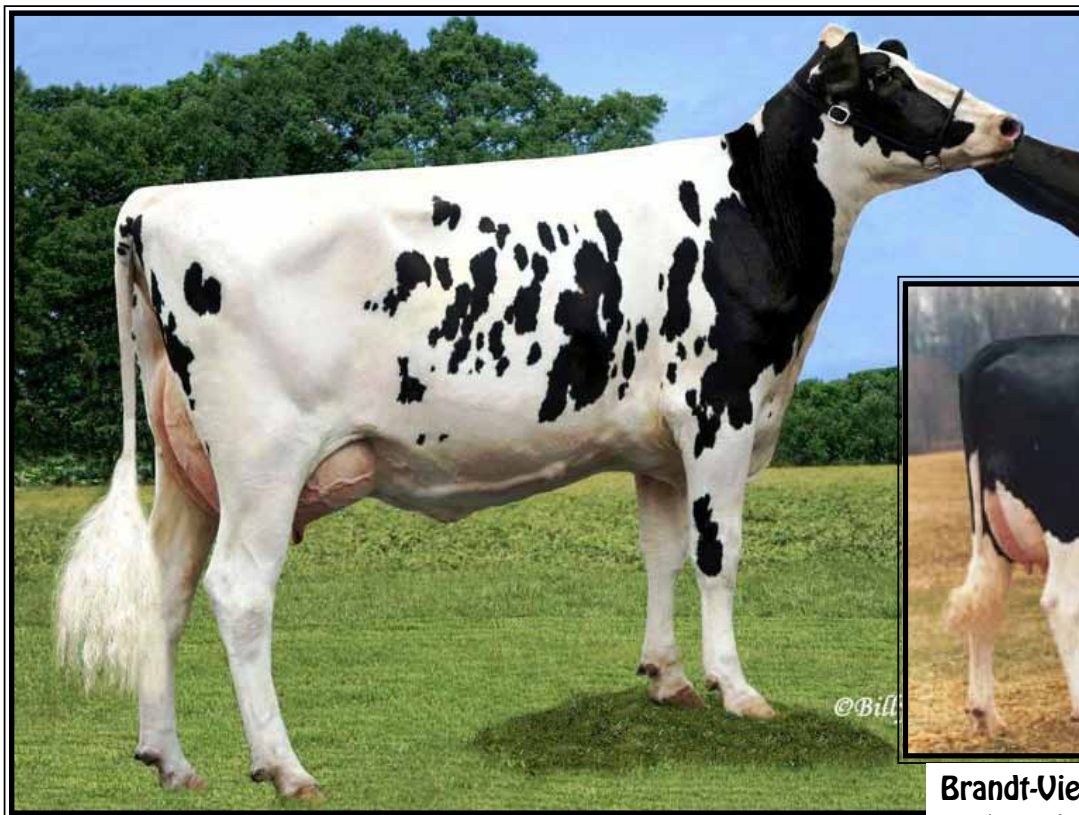

**Kevel Shottle May-ET VG-89 VUVEE @ 2-07 DOM**

2-03 318 29954 4.0 1029 3.3 851 inc.

(Maternal sister to the 2nd Dam of Lot 81 & 2nd Dam of the #1 GTPI heifer)

**Brandt-View Manfred Miss-ET VG-88,EX-MS**

\*Nominated 2008 Global Cow of the Year  
(Maternal sister to the 3rd Dam of Lot 81)

**LOT 81 choice**

- \*Selling choice of the 4 calves below
- \*3K genomics will be available on all 4 heifer calves on 2/1/11
- \*Calves are from Genex AI contract

**Brandt-View Ross Reese-ET**  
140924091 Born 10/24/10

**Brandt-View Ross Roselyn-TW**  
140920882 Born 11/4/10

**Brandt-View Ross Rose-TW**  
140920864 Born 11/4/10

**Brandt-View Ross Rabbit-ET**  
70197854 Born 12/10/10

*\*Same family as new 12/10 high GTPI heifer at +2498 (this heifer sold to Oakfield Corners Dairy as a choice in the GTPI 2nd Edition Sale and she is pictured on the back cover)*

**Tony Litwiller**

294 W. Back Mtn Rd  
Belleville, PA 17004  
717/348-1378

**Bossie AltaRoss-ET**

6208514 12/10 PTA +2110GTPI  
+627M +.09% +47F +.05% +33P  
+609NM\$ +5.2PL +1.6DPR 2.73SCS  
+1.58T +1.63UDC +1.75FLC  
O-Man X VG-86 Boss

**Brandt-View Mr Sam Sunrise**  
**3-08 VG-87 +VGVE**

136931766 100%RHA-NA  
12/10 PTA +1746GTPI 50K +195M  
+.09% +32F +.03% +14P +351NM\$  
+2.2PL +1.64T +1.34UDC +1.56FLC  
1-10 352 36380 4.3 1580 3.1 1138  
3-01 359 51840 3.9 2003 3.1 1597  
Sire: Regancrest-Mr Drham Sam-ET  
\*Baxter son at Alta was +200 above PA  
\*AI contracted

**6th Dam:**

**Da-Net Bambi Steady**  
**VG-87 +V+EE GMD-DOM**  
3-10 365 30489 4.4 1333 3.0 910  
5-02 365 30024 3.9 1183 3.0 891  
Lifetime 127602 4.3 5491 3.1 3895

**2nd Dam:**

**Kevel Oneida Marsha-ET**  
**VG-85 +V++V**  
2-05 362 35500 3.8 1354 3.0 1078  
3-06 365 40760 3.3 1155 3.0 1226

**Maternal sister: (Pictured above)**

**Kevel Shottle May-ET**  
**VG-89 VUVEE DOM @ 2-07**  
2-03 318 29954 4.0 1029 3.3 851 inc.

**\*May is the 2nd Dam of the new 12/10 high GTPI heifer at +2498 & it sold in the GTPI 2nd edition sale!!!**

**\*1st choice from May sold for \$26,000**

**3rd Dam:**

**Brandt-View BW Marsh Mia-ET**  
**EX-90 VEEVE DOM**  
2-06 365 27490 4.6 1257 3.2 893  
4-10 365 30090 4.9 1475 3.2 968  
Lifetime 122410 4.6 5579 3.3 4019

**\*Maternal sister: (Pictured above)**

**Brandt-View Manfred Miss-ET VG-88**  
**\*Nom. 2008 Global Cow of the Year**

**4th Dam:**

**Da-Net Patron Pansy-ET**  
**VG-87,92-MS GMD-DOM**  
2-00 365 35110 4.3 1505 3.1 1097  
**\*Multiple AI sons**

**5th Dam:**

**Da-Net Angie Leadman**  
**EX-90,EX-MS GMD-DOM**  
4-04 365 43464 3.9 1712 3.2 1389  
6-05 365 46150 3.5 1599 3.0 1388  
8-08 365 45300 4.2 1900 3.0 1362  
Lifetime 262858 3.9 10211 3.3 1362

**Special Terms:**

- \*25% down sale day
- \*Balance due at calf pickup within 30 days of the sale
- \*Calves housed at Brandt-View -call 717-821-1238 to schedule calf pickup

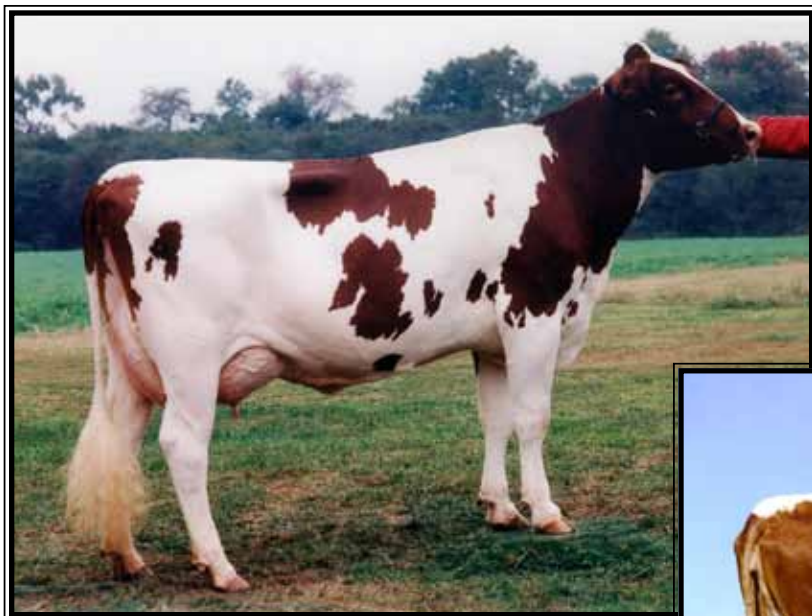

**MD-Harmony Leader Venus-RED**  
**EX-94,3E EEEEE GMD**  
7-00 357 30830 3.8 1185 2.7 846  
(3rd Dam of Lot 82)



**MD-Harmony R Venus 1-RED-ET**  
**EX-90 EEEUV**  
4-08 365 37300 4.3 1591 2.9 1069  
(2nd Dam of Lot 82)

## LOT 82

**Glen-Valley Dest Vintage-ET \*RC**

66513935 100%RHA-NA

Born 3/1/09 12/10 PTA +1806PTPI

Fresh 12/31/10

*Ken and Marilyn Umble*

5138 Lower Valley Rd

Atglen, PA 19310-9717

610/593-2274

**Scientific Destry-ET \*RC**

138122625 12/10 PTA +2127GTPI

-286M +.17% +36F +.10 +17P

+523NMS\$ +5.2PL +2.0DPR 2.72SCS

+3.02T +2.72UDC +2.52FLC

Goldwyn X EX-92 GMD Durham

**Lin-Ro Venus Pamela-RED-ET**

**3-02 GP-82 ++VG 64149144**

1-11 284 18610 3.9 730 3.0 565

Sire: KHW Kite Advent-RED-ET

**2nd Dam: (Pictured above)**

**MD-Harmony R Venus 1-RED-ET**  
**EX-90 EEEVV**

2-06 315 22920 4.5 1025 2.9 658

3-06 361 26720 4.4 1186 3.0 792

4-08 365 37300 4.3 1591 2.9 1069

Lifetime 109800 4.3 4753 3.0 3253

**3rd Dam: (Pictured above)**

**MD-Harmony Leader Venus-RED**  
**EX-94,3E EEEEE GMD**

2-04 365 31240 3.7 1169 3.0 947

3-10 365 26780 3.9 1045 3.1 827

5-07 365 29580 4.2 1240 2.9 855

7-00 357 30830 3.8 1185 2.7 846

8-01 365 29500 3.2 957 2.5 737

Lifetime 175240 3.8 6687 2.9 5149

**4th Dam:**

**MD-Harmony Seahawk Violette \*RC**  
**VG-88 VVVV**

2-06 365 21860 3.8 830 3.2 689

3-08 365 29720 3.4 1005 3.0 888

6-11 334 24210 3.4 824 2.9 696

**5th Dam:**

**MD-Harmony Citation Violette**  
**VG-87 VVVV**

2-11 365 20810 3.5 725 3.0 624

4-02 357 20820 3.5 732 3.0 624

**6th Dam:**

**MD-Harmony Orion Violette VG-85**

2-08 365 27490 3.3 898

4-03 365 23250 2.9 685

~GTPI Sale~



**Northern-Glo Talent Lilly \*RC  
EX-91 VEEVEE**

3-04 365 26740 3.8 1026 3.4 921  
(2nd Dam of Lot 83)



**Vermaine Toystory Lady \*RC  
UG-85 U+UUU**

2-06 365 19970 3.7 744 3.4 680  
(She sells as Lot 83)

**LOT 83**

**East-Knoll Destrly Lilly-ET**

\*Registration pending

Born 10/23/10 12/10 PTA +1804PTPI

**Melvin & Jeffrey Peifer**

43 Pinewood Avenue  
Lititz, PA 17543  
717/371-3003

**Scientific Destrly-ET \*RC**

138122625 12/10 PTA +2127GTPI  
-286M +.17% +36F +.10 +17P  
+523NMS +5.2PL +2.0DPR 2.72SCS  
+3.02T +2.72UDC +2.52FLC  
Goldwyn X EX-92 GMD Durham

**Ver-Maine Toystory Lady \*RC**

**3-06 VG-85 V+VVV 138240176**  
2-06 365 19970 3.7 744 3.4 680

**Fresh 11/24/10 w/ 2nd calf**

**1st test- 90 lbs 4.2%F 2.9%P**

Sire: Ladino Park Talent-Imp \*RC

\*Beautiful cow w/ more points!

(Pictured above)

**7th Dam:**

**Cooklee Trifecta 987-ET \*RC**

**VG-86, VG-MS**

3-02 365 36220 2.9 1068 3.0 1090  
6-09 365 34210 3.4 1176 2.7 929  
Lifetime 185490 3.4 6251 2.8 5244

**2nd Dam: (Pictured above)**

**Northern-Glo Talent Lilly \*RC**

**5-02 EX-91 VEEVEE 136068745**

2-03 355 24190 4.1 986 3.4 822

3-04 365 26740 3.8 1026 3.4 921

4-08 365 26550 3.2 858 3.4 893

**3rd Dam:**

**Northern-Glo Intens Loni**

**GP-82 ++VG+**

3-05 365 26094 3.9 1016 3.1 797

**4th Dam:**

**Cooklee Formation 1768-ET**

**VG-85 VVV+V**

4-10 330 26670 3.0 812 2.8 742

5-11 318 25630 2.9 748 2.8 710

Lifetime 114660 3.2 3658 2.8 3229

**5th Dam:**

**Cooklee Moment 1409-RED-ET**

**VG-87 VEEVV**

2-01 365 32490 3.4 1093 2.7 871

4-03 365 35230 3.2 1115 2.7 938

Lifetime 138850 3.4 4740 2.8 3867

**6th Dam:**

**Cooklee Cubby 1196 GP-83**

2-02 365 31230 3.1 975 2.7 857

4-05 342 31620 3.3 1037 2.6 834

5-07 358 33320 3.4 1123 2.5 845

Lifetime 204290 3.2 6594 2.6 5407

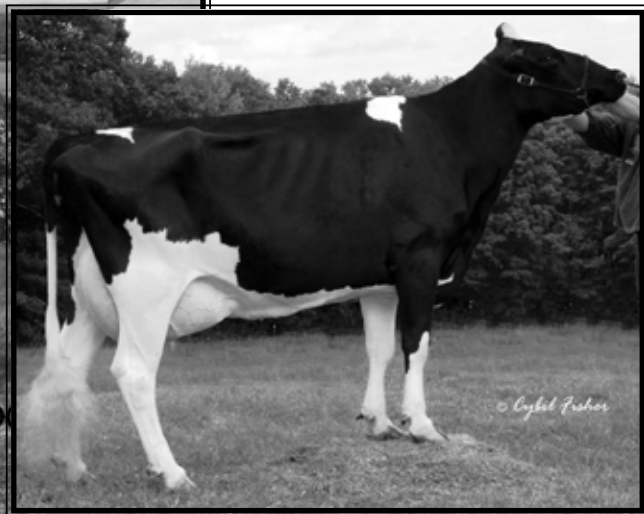
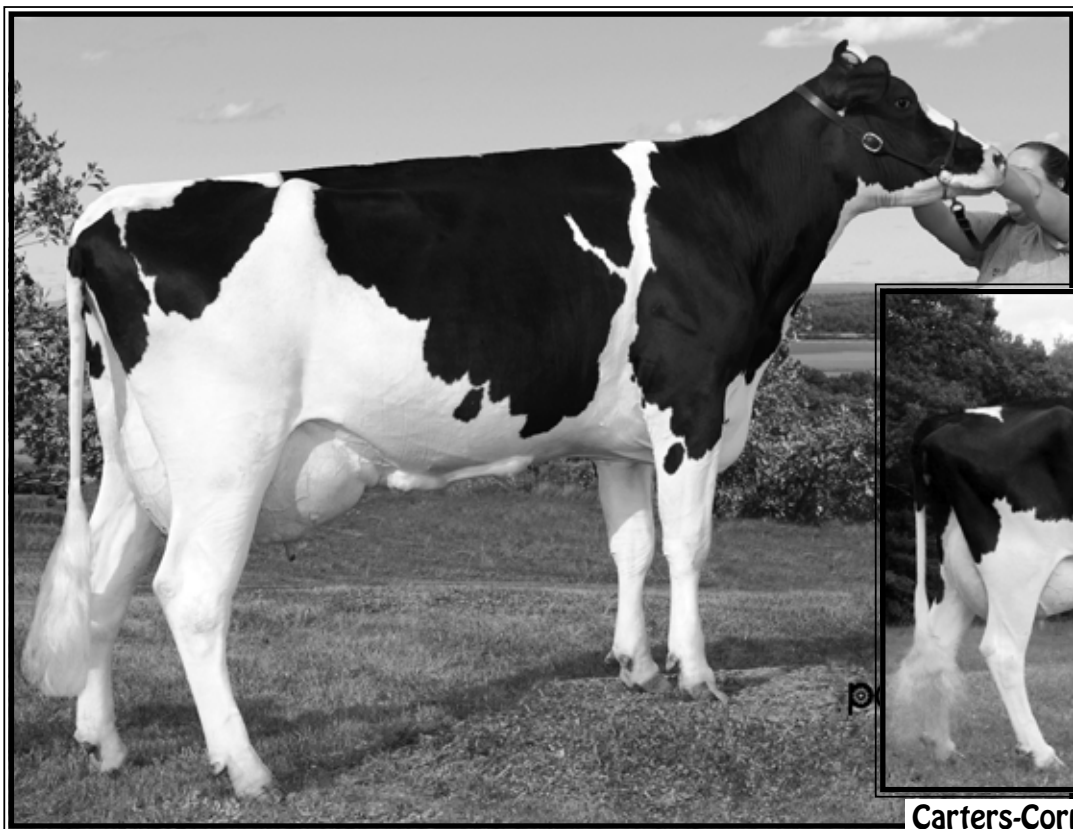

**Juniper Outside Ariel-ET VG-89 VEVVE**

3-04 365 31790 4.4 1387 3.5 1097

(Dam of Lot 84)

**Carters-Corner Man Aldi-ET EX-90,2E VEEVE**

5-08 365 27440 4.1 1125 3.2 891

(2nd Dam of Lot 84)

**LOT 84**

**Juniper Jardin Ava-ET**

65353741 100%RHA-NA

Born 6/20/08

12/10 PTA +1819GTPI 50K

+604M +.16% +64F +.06% +33P

+2.2PL +.82T +.48UDC +1.69FLC

**Fresh 12/1/10**

\*1st DHI test @ 22 days fresh

- 60 lbs 4.1%F 3.7%P

*Russell M. George*

14001 Genesee Rd

Arcade, NY 14009-9555

716/572-5988

**Jardin**

345379222DEU 12/10 PTA +1876TPI

+794M +.07% +48F +.12% +57P

+401NMS +2.1PL -1.2DPR 3.07SCS

+1.32T +.88UDC +.93FLC

Jocko X Tonic

**Juniper Outside Ariel-ET \*CV**

5-02 VG-89 VEVVE 134410827

12/10PTA 1714GTPI +340NMS +3.3PL

2-00 365 25820 4.7 1218 3.5 899

3-04 365 31790 4.4 1387 3.5 1097

4-09 305 30630 4.0 1218 3.3 1008

Lifetime 111650 4.5 5027 3.5 3917

Sire: Comestar Outside-ET

(Pictured above)

**2nd Dam: (Pictured above)**

**Carters-Corner Man Aldi-ET \*CV**

**EX-90,2E VEEVE DOM**

2-01 365 28160 3.7 1038 3.3 921

5-08 365 27440 4.1 1125 3.2 891

\*Many AI sons

**3rd Dam:**

**Neu-Way Patron Allie-ET**

**VG-87 VEV+V GMD-DOM**

1-11 365 35440 3.9 1398 3.1 1101

\*Former #1 CTPI cow

\*Dam of AI sires Alexander & Ally

\*2nd Dam of AI sires Active & Alton

\*Over \$100,000 in sales

**4th Dam:**

**Neu-Way Aerostar Allie-ET**

**VG-87 VEV+V GMD-DOM**

2-03 365 32490 3.6 1169 3.1 1018

7-02 262 24530 4.2 1031 3.4 835

\*Many AI sons

\*Former #1 CTPI cow

**5th Dam:**

**Neu-Way Melwood Allie**

**VG-88 VEVVV**

2-03 365 32820 3.3 1094 2.8 908

**LOT 84 1/2**

**Co-Vista Super Ariel**

\*Registration pending

Born 12/1/10 12/10 PTA +1999PTPI

\*Calf will have Feb. 1st genomics

**Sire: Charlesdale Superstition-ET**

62065919 12/10 PTA +2178GTPI

1526M -.12% +23F +.00% +46P

+622NMS +6.2PL +1.7DPR 2.74SCS

+2.17T +1.98UDC +.78FLC

Boliver X VG DOM O-Man

**Dam: Ava (Sells as Lot 84)**





**Ms Louisiana-RED EX-90,2E VEEEE**

5-05 305 38950 4.0 1563 3.2 1257

(3rd Dam of Lot 85)

**LOT 85**

**Bennetch MOM Lady \*RC**

68892621 100%RHA-NA

Born 11/13/10

January genomics +1933GTPI 3K  
+439M +.12% +48F +.13% +48P  
+476NMS +2.8PL -.2DPR 2.86SCS  
+1.20T +1.35UDC +1.28FLC

+66 GTPI points above parent ave.

**Matthew Bennetch**

500 Beagle Rd

Bethel, PA 19507-9518

717/933-8022

**Long-Langs Oman Oman-ET**

135746776 GM 12/10 PTA +2134GTPI  
+1229M +.08% +66F +.11% +67P  
+601NMS +2.7PL +.6DPR 2.93SCS  
+1.70T +1.31UDC +1.84FLC  
O-Man X VG-89 Aaron w/ 32010M

**Tel-Sal RW Lnby Lana-RED \*PO**

139349131 12/10 PTA +1605PTPI

Fresh 11/13/10

-Milking 87 lbs/day

-Sound, correct w/ nice udder

Sire: Aggravation Lawn Boy

**7th Dam:**

Walkup Valiant Lou Ann  
EX-94,4E EEEE GMD-DOM  
Lifetime 175773 3.7 6579F

**2nd Dam:**

**Ms Luna-RED-ET**

**VG-85 +VV+V**

2-08 365 32740 3.6 1193 3.2 1047

5-03 301 24680 3.9 957 3.2 970

Sire Ja-Bob Jordan

**3rd Dam: (Pictured above)**

**Ms Louisiana-RED-ET**

**EX-90,2E VEEEE**

2-00 365 34850 3.8 1315 3.1 1079

5-05 305 38950 4.0 1563 3.2 1257

Sire: Marmax

**4th Dam:**

**Miss Celcius Lorena**

**EX-92,3E EE+EE GMD-DOM**

2-00 365 38940 3.7 1425 3.1 1212

5-00 365 40470 4.5 1825 3.2 1276

7-02 364 42860 4.1 1764 3.3 1403

Lifetime 139980 4.1 5780 3.2 4484

**5th Dam:**

**Rothrock Leader Leial-ET \*RC**

**VG-89 VEEGE GMD**

2-06 365 27810 3.0 825 3.1 858

3-11 326 32840 4.2 1283 3.0 997

**6th Dam:**

**Walkup Valiant Lou Ella**

**EX-92 EEEE GMD-DOM**

3-07 365 33480 4.6 1547 3.2 1075

Lifetime 107940 4.5 4818 3.4 3607

\*Dam of the famous 'Leadman'



**Mel-Crest Royalynn Raven-ET UG-85 88-MS**

2-00 365 34410 3.0 1049 2.9 986  
(Dam of Lot 86)

**LOT 86**

**Mel-Crest Rudelle Raven-ET**

140683170 100%RHA-NA  
Born 5/19/10  
12/10 PTA +1926GTPI 3K  
+1296M +55F +22P +445NMS  
2.62SCS +2.11T +1.73UDC CE 6%

+105 GTPI points above parent ave.  
\*Outcross- no Shottle or Goldwyn

\*Full brother at ABS

*Nick Raggi*

1275 Trevanion Road  
Union Bridge, MD 21791-9603  
443/762-8338

**Crockett-Acres Otto-ET**

135556252 GM 12/10 PTA +2005GTPI  
+1327M +.06% +66F +.06% +55P  
+587NMS +2.8PL +.5DPR 2.57SCS  
+.66T +.41UDC -.11FLC  
O-Man X EX GMD-DOM Mtoto

**Mel-Crest Royalynn Raven-ET**

**3-05 VG-85 +VG+V 88-MS**  
138372477 12/10 PTA +1658GTPI  
2-00 365 34410 3.0 1049 2.9 986  
Sire: Sandy-Valley Bolton-ET  
(Pictured above)

\*Multiple AI sons  
\*Mat. sister to 11HO9930 AltaRaven  
proven sire +2.38T +2.69UDC +4.1PL  
\*Raven's maternal sister is the dam  
of 11H10392 AltaRazor +2107GTPI

**8th Dam:**  
Rockalli Mars Emily  
EX-94,4E EEEEE GMD-DOM  
3-10 365 28370 3.7 1050 3.3 934  
Lifetime 182970 3.8 7016 3.3 5983

**2nd Dam:**  
Mel-Crest Royale Raven-ET  
VG-88 VVVVE  
2-01 365 32950 3.1 1033 2.9 957  
4-07 365 37040 3.1 1139 2.9 1084  
Lifetime 108000 3.2 3431 3.0 3235  
\*Six sons in AI

**3rd Dam:**  
Markwell Marshall Feather  
VG-88 VVVVE  
2-02 365 28800 4.1 1184 2.9 826  
4-04 365 33740 4.5 1532 2.9 962  
6-11 365 38660 3.5 1346 2.7 1046  
Lifetime 153570 4.0 6151 2.9 4393  
\*Two sons in AI

**4th Dam:**  
Markwell Mandel Rebecca-ET VG-86  
4-01 333 24930 4.7 1128 3.2 806

**5th Dam:**  
Markwell Bstar E Raven-ET  
EX-95,3E EEEEE GMD-DOM  
2-03 365 27980 3.8 1057 3.3 915  
4-09 365 36610 4.3 1580 3.2 1185  
8-07 365 34950 4.1 1423 3.1 1097  
Lifetime 160020 4.1 6623 3.4 5458  
\*Queen of the Breed finalist\*  
\*Over 35 EX and 75 VG descendants

**7th Dam:**  
Markwell Mark Elite  
EX-92,4E EEEVE GMD-DOM  
7-00 365 36230 3.9 1426 3.0 1096  
Lifetime 211430 3.8 8108 3.4 7131



**Morningview Airliner Sam EX-90 EEEEE GMD-DOM**

3-07 365 33560 4.1 1389 3.2 1085

(3rd Dam of Lot 87)

**LOT 87**

**Tel-Sal Planet Sammie**

69548582 100%RHA-NA

Born 12/2/09 12/10 PTA +1901PTPI

\*2/1/11 genomics pending

\*Her only sister is by Boliver & came back with a genomic test of +175 pts over parent ave. and has AI interest!

\*Direct maternal line of 1H2683  
Wa-Del Sabastian-ET +2147GTPI

*Tony Litwiller*

294 W. Back Mtn Rd

Belleville, PA 17004

717/348-1378

**Ensenada Taboo Planet-ET**

60597003 EX 12/10 PTA +2065GTPI

+1782M -.03% +56F -.01% +52P

+584NM\$ +4.5PL +.0DPR 2.88SCS

+1.70T +1.53UDC -.30FLC

Taboo X EX-93,3E GMD-DOM Amel

**Tel-Sal Sherrie-ET**

64552200 12/10 PTA +1731PTPI

+423M +20F +15P +225NM\$ +1.7PL

+2.36T# +1.92UDC# +2.13FLC#

2-04 305 20780 4.0 825 3.3 679

3-09 365 24160 3.7 901 3.3 795

Sire: Picston Shottle-ET

\*Beautiful cow that never got scored because of herd dispersal.

**Maternal sister:**

**Tel-Sal Samantha-ET VG-85**

-Dam of 1H2683 Wa-Del Sebastian

12/10 PTA +2147GTPI +326M +34F +6.1PL

+566NM\$ +2.69T +2.18UDC +2.78FLC

**2nd Dam:**

**Morningview Dur Sammi-ET \*CV**

**VG-87 VVEVV**

2-10 305 22130 3.9 856 3.4 751

\*Granddam of 1H2683

Wa-Del Sebastian-ET +2147GTPI

**3rd Dam: (Pictured above)**

**Morningview Airliner Sam**

**EX-90 EEEEE GMD-DOM**

2-02 365 31710 3.9 1244 3.1 987

3-07 365 33560 4.1 1389 3.2 1085

**Full sister:**

**Morningview Drh Santa-ET VG-88**

2-01 365 33710 5.0 1683 3.4 1151

**4th Dam:**

**Morningview Prelude Sax-ET**

**EX-92,3E EEEEE DOM**

5-08 365 39480 4.1 1618 3.2 1260

Lifetime 254700 4.3 10959 3.3 8312

**5th Dam:**

**De-Ka-Acres Blkstr Sonja-ET**

**VG-88 EEEPE DOM**

6-05 358 34310 4.7 1623 3.4 1173

Lifetime 10920 4.6 509 3.4 3790

**6th Dam:**

**De-Ka-Acres Mark Suzy-Q-ET**

**VG-88 VEEFE GMD-DOM**

8-06 365 32370 4.6 1484 3.4 1096

Lifetime 110290 5.0 5545 3.7 4071

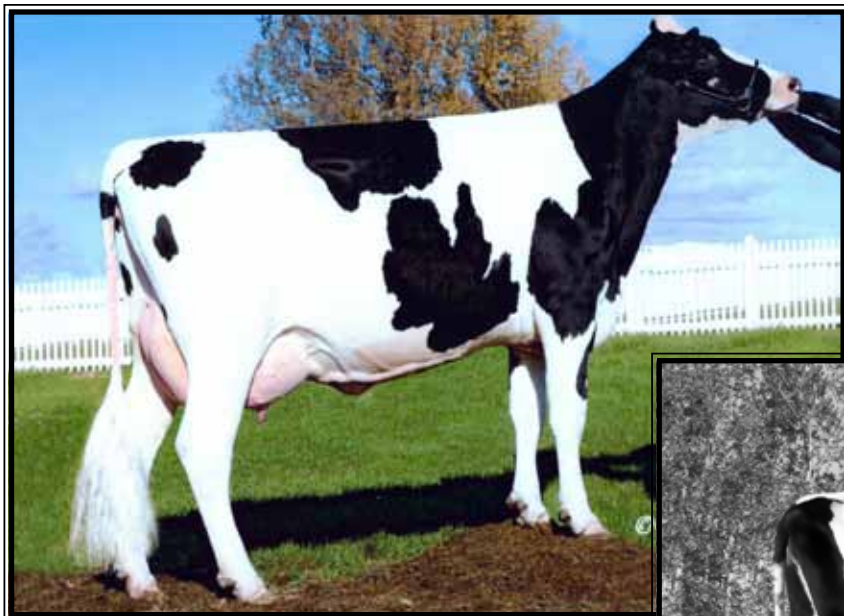

**Keystone Lancelot Dottie-ET  
EX-90 EEVVE**

1-11 305 21540 4.0 864 3.5 746  
(Dam of Lot 88)



**Keystone Durham Dream  
EX-92 EEEVE DOM**

3-09 347 40880 4.3 1749 3.3 1357  
(2nd Dam of Lot 88)

**LOT 88**

**Rupland Ramos Jennie-ET \*CV**

2-02 GP-81 ++G++

65697841 100%RHA-NA

Born 8/9/08 12/10 PTA +1921CTPI

+183M +.10% +33F +.07% +23P

+488NM\$ +4.3PL +.9DPR 2.74SCS

+1.46T +1.26UDC +1.10FLC

1-10 170 10474 4.6 483 3.2 339 inc.

-Last DHI test- 66 lbs 4.2%F 3.4%P

**Fresh 7/5/10**

**Bred 1/11/11 to 1HO9167**

**Co-Op O-Style Oman Just-ET**

12/10 PTA +2221GTPI +1509M +48F +46P

+717NM\$ +6.1PL +1.9DPR 2.70SCS

+1.61T +1.63UDC +1.63FLC

**Ryan Shank**

18808 Wagman Rd

Hagerstown, MD 21740-1329

301/739-1960

**Ramos**

DEU253642 GM 12/10PTA +2005GTPI

-64M +.07% +15F +.05% +12P

+580NM\$ +6.8PL +2.4DPR 2.52SCS

+1.36T +1.08UDC +1.06FLC

Rudolph X Ambition

**Keystone Lancelot Dottie-ET \*CV**

4-05 EX-90 EEVVE 61871704

12/10 PTA +1723GTPI +2.8PL +1.73T

1-11 305 21540 4.0 864 3.5 746

4-01 132 12750 3.6 459 3.0 380 inc.

Sire: Lancelot

(Pictured above)

\*2 AI contracts

\*9th generation EX cow!

**7th Dam:**

**Keystone Sparkling Joyful EX-90**

\*Dau. topped the 1976 Nat'l Conv. Sale

**8th Dam:**

**Keystone D M Joyce**

EX-93,3E EX-MS GMD

**2nd Dam: (Pictured above)**

**Keystone Durham Dream \*CV**

EX-92 EEEVE DOM

2-01 365 33160 3.6 1021 3.4 1129

3-09 347 40880 4.3 1749 3.3 1357

4-10 365 32570 3.1 1023 3.3 1073

Lifetime 118370 3.7 4416 3.4 3991

\*Sold for \$30,000 in Keystone Disp.

\*Multiple AI contracts

**3rd Dam:**

**Keystone Shark Dawn**

EX-93,2E EEEEE

3-03 365 32690 4.5 1479 3.5 1135

5-01 365 35520 4.5 1611 3.6 1269

6-05 365 36150 4.4 1594 3.3 1177

Lifetime 157960 4.4 7000 3.5 5459

**4th Dam:**

**Keystone Leadman Dalite-ET**

EX-93,2E EEEVE

6-08 365 41510 3.4 1416 3.3 1367

Lifetime 178610 3.4 5998 3.4 6010

**5th Dam:**

**Keystone Melvin Dawn**

EX-92,2E EEEE GMD

7-01 365 32930 4.3 1431 3.2 1060

Lifetime 159920 4.6 7280 3.4 5378

**6th Dam:**

**Keystone Elevation Juniper**

EX-91,3E GMD-DOM

Lifetime 200660 4.1 8281

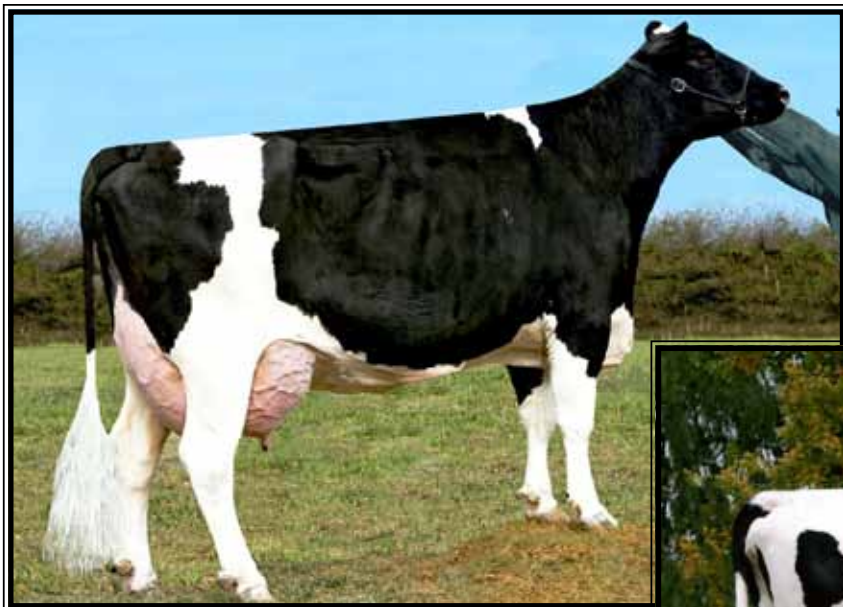

**Brandt-View BW Marsh Meg-ET**  
**EX-92,2E EEEEE GMD-DOM**

5-06 365 47270 3.5 1673 3.1 1480  
(2nd Dam of Lot 89)



**Brandt-View Laudan Misty-ET**  
**VG-86 VUGUU**

1-11 365 37720 3.9 1462 3.3 1245  
(Dam of Lot 89)

©Billy Heath

**LOT 89**

**Brandt-View Booster Seat-ET**

139682728 99%RHA-I  
Born 1/1/09 12/10 PTA +1866GTPI  
+426M +.07% +35F +.03% +22P  
+397NMS\$ +3.5PL +.1DPR 2.75SCS  
+1.60T +1.23UDC +2.20FLC

**Fresh 12/3/10**

**1st DHI test- 92 lbs 3.6%F 3.2%P**

**+147GTPI points above parent ave.**

**\*On Dec. 2010 Locator list**

**\*Result of AI contract**

**Brandt-View Farms**  
2044 Horseshoe Pike  
Annville, PA 17003-8851  
717/821-1238

**Quiet-Brook-D Booster-TW**

61260679 12/10 PTA +1709GTPI  
+311M +.04% +23F +.01% +13P  
+253NMS\$ +3.1PL +1.0DPR 2.95SCS  
+1.19T +.87UDC +.92FLC  
Outside X EX-93 GMD-DOM Rudolph

**Brandt-View Laudan Misty-ET**

**3-01 VG-86 VVGVV 136365824**  
12/10 PTA +1729GTPI +341M +1.79T  
1-11 365 37720 3.9 1462 3.3 1245  
4-07 246 31440 3.5 1086 3.0 945  
Sire: Laudan-ET

**(Pictured above)**

**\*Multiple AI contracts**

**2nd Dam: (Pictured above)**

**Brandt-View BW Marsh Meg-ET**  
**EX-92,2E EEEEE GMD-DOM**  
1-11 365 40040 3.4 1368 3.3 1329  
5-06 365 47270 3.5 1673 3.1 1480  
**\*Multiple AI contracts**

**3rd Dam:**

**Da-Net Lacey Labelle**  
**VG-87 GMD-DOM**  
2-02 365 38080 3.8 1431 3.2 1237  
4-10 365 38280 4.2 1589 3.1 1189  
**\*AI sons**

**4th Dam:**

**Da-Net Margie Mascot-ET**  
**VG-85, VG-MS**  
2-00 proj 305 over 30,000 milk  
**\*Lost in 1st lactation to infection**  
**\*Multiple AI contracts**

**5th Dam:**

**Da-Net Angie Leadman**  
**EX-90, EX-MS GMD-DOM**  
4-04 365 43464 3.9 1712 3.2 1389  
6-05 365 46150 3.5 1599 3.0 1398  
8-08 365 45300 4.2 1900 3.0 1362  
Lifetime 284316 3.9 11136 3.3 9758  
**-Multiple A.I. sons**

**6th Dam:**

**Da-Net Bambi Steady**  
**VG-87 EX-MS&FL GMD-DOM**  
3-10 365 30489 4.4 1333 3.0 910  
Lifetime 127602 4.3 5491 3.1 3895

~GTPI Sale~



## Darita Trent Sparkle-ET UG-85, EX-MS

(2nd Dam of Lot 90)

**2nd Dam: (Pictured at left)**

**Darita Trent Sparkle-ET**  
**VG-85 +V++E GMD**

2-02 352 35195 3.1 1044 2.9 1026  
3-05 305 44790 4.0 1811 2.9 1304

\*Multiple AI sons

**3rd Dam:**

**Firethorn Winchest Spice-ET**  
**EX-94,2E EEEEE GMD-DOM**

2-01 365 36380 3.4 1229 2.9 1038  
5-05 365 45420 4.5 2053 2.7 1236  
6-09 365 44860 4.0 1806 2.8 1257  
Lifetime 135810 4.0 5441 2.8 3811

\*6 VG daughters

\*Multiple AI sons & embryos exported

**4th Dam:**

**Firethorn Elton Shine**  
**VG-87 VEV+V GMD-DOM**

1-11 305 31750 3.9 1227 3.5 1114

**5th Dam:**

**Firethorn Ryan Shameless**  
**VG-85 +VV+V**

2-01 365 32288 4.6 1484 3.5 1141  
3-04 197 28490 4.2 1193 3.5 1009

**6th Dam:**

**Shayne Shamrock**  
**VG-86 +VVVV GMD**

2-00 365 28939 3.5 1007 3.2 922  
3-07 365 35643 3.2 1149 3.2 1142  
5-09 365 53889 4.5 2429 3.6 1932  
Lifetime 173097 3.8 6639 3.4 5928

## LOT 90

**Landis-Mrk Jorgeboy Sapphire \*RC**

68892605 100%RHA-NA

Born 6/13/10 12/10 PTA +1649PTPI

\*2/1/11 genomics pending

**Bob Landis & Matt Bennetch**

915 Valley Rd

Lancaster, PA 17601-4840

717/560-1830

**Warrencrest Jorgeboy-RED-ET \*PO**

138779078 12/10 PTA +1579PTPI

-384M# +11F# +5P# +2.3PL#

+4DPR# +2.3PL# +4DPR# +1.18T#

+1.14UDC# +1.05FLC#

Lawn Boy X VG-87 Jordan-RED

**Landis-Mrk Goldwyn Sadie-ET**

4-09 GP-84 EV+++ 62934997

12/10 PTA +1732 GTPI +782M +1.48T

2-02 305 31860 3.6 1157 3.3 1050

Sire: Braedale Goldwyn

## LOT 91

**Alwine 656**

65654444 100%RHA-NA

Born 6/22/08 12/10 PTA +1713PTPI

+298M# +9F# +6P# +2.7PL#

Fresh 1/13/11

\*Nice, milky heifer that comes from  
an unclassified herd.

**Brandt-View Farms**

2044 Horseshoe Pike

Annville, PA 17003-8851

717/821-1238

**England-Schill Deann 58A-ET**

60000299 GM 12/10 PTA +1860GTPI

+635M -.03% +15F -.02% +14P

+378NMS +3.4PL +.6DPR 2.56SCS

+2.01T +1.77UDC +2.29FLC

Mtoto X VG-89 GMD-DOM Duster

**Alwine 555**

62848690

2-00 297 17070 3.6 620 3.0 508

2-11 149 11364 3.2 358 2.9 335 inc.

proj 305 20682 3.4 712 3.1 643

**2nd Dam:**

**Alwine 455**

2-01 305 21150 3.8 801 3.2 675

3-05 305 23250 3.7 858 3.3 768



# HOLSTEIN ASSOCIATION TERMS AND CONDITIONS FOR PUBLIC SALES

EFFECTIVE MARCH 2, 1996 - Amended October 1, 1997, June 28, 2000, June 23, 2002, and March 26, 2010

**TERMS:** The terms of the sale are cash unless arrangements are made prior to the sale or are printed in the sale catalog. Only when the above conditions are met will the buyer be entitled to the warranties listed below. In no case will animals be released unless settlement is made with the clerk of the sale.

**RESPONSIBILITY:** The seller, buyer, and manager of this sale are obligated to comply with the provisions of these terms and conditions.

**EXPORT SALES:** Buyer assumes all responsibility for health tests required by the importing country.

**BIDS:** The highest bidder is the buyer. Bidding parties or their agents are responsible for all bids placed. Every animal or lot presented for bidding is pledged to absolute sale. In case of dispute, the animal or lot will again be put up for advance bids, and if there is no advance bid, the animal or lot will be sold to the person the auctioneer accepted the last bid from. In case two or more claim the bid, the auctioneer will indicate the party whose bid he recognized. Other claimants will be given an opportunity to increase the bid and bidding will be restricted to the two or more claimants.

**BY-BIDDING:** Bidding directly or indirectly by the sole owner of any animal or lot is prohibited unless the intention to bid is disclosed specific to each animal in the catalog and announced when the animal enters the ring. Bidding by any member of a partnership, syndicate, or other entity having an ownership interest in an animal or lot is permitted.

**TRANSFER OF OWNERSHIP:** For all Registered Holsteins<sup>SM</sup>, the transfer of ownership to the buyer will be recorded on the records of Holstein Association USA and a certificate of registration showing that transfer of ownership will be provided to the buyer free of charge. For embryos, the transfer of ownership to the buyer will be recorded on the records of Holstein Association USA free of charge to the buyer.

**RISK:** All animals located at sale site are at the purchaser's risk as soon as struck off, but will be cared for free of charge for a maximum of 24 hours following the end of the sale.

## WARRANTIES:

- 1) Each consignor warrants clear title to the animal or lot, and the right to sell same.
- 2) To the best of the seller's knowledge, each animal is sound and healthy in every respect and embryos have been recovered, processed, frozen, transferred and graded in keeping with IETS recommendations unless otherwise noted in the catalog or announced from the auction stand. Every precaution will be taken to represent the physical condition of each lot exactly as is known. Examination of all purchases should be made immediately after the purchase and before the close of the sale, and if found not to be as represented, complaint must be reported to the sale management before the close of the sale. In the event no complaint is filed, it is understood that the buyer assumes full ownership in the case of animals at sale site together with all risks, after which no representations of the seller can be challenged through the sale management. Heifers that never calved are in no way guaranteed as to the condition of their udders following calving.
- 3) **Breeding Warranty**  
The seller guarantees all animals to be breeders, but not beyond the purchase price, with the following understanding:
  - a. Males - Should any bull after reaching the age of fourteen months fail to prove a breeder after being used for two months on cows or heifers known to be breeders, the matter shall be reported in writing to the seller within three months of the sale date. The report must include the animal's examination record, a written statement of treatment, and a statement of the animals' inability to breed,

by a licensed veterinarian. The seller has the option to refund the purchase price or make other settlement that is satisfactory to the buyer. In either case the rights of ownership of the animal return to the seller. The seller makes no guarantees with respect to the ability to freeze semen.

- b. Females - All females are guaranteed to be breeders with the exception of:
  1. Cows over 7 years of age when sold;
  2. Cows and/or heifers carrying a pregnancy that is the result of an embryo transfer.

Report of a non-breeder must occur in writing within 3 months of the date of sale or before the animal reaches 21 months of age and must be submitted to the seller. The report must include the animal's examination record, a written statement of treatment, and a statement of the animals' inability to breed, by a licensed veterinarian. The seller has the option to refund the purchase price or make other settlement that is satisfactory to the buyer. In either case the rights of ownership of the animal return to the seller.

Females bred when sold and pronounced in calf are presumed to be pregnant but pregnancy is not guaranteed unless so announced. The seller makes no warranty that pregnant cows will deliver calves or that they will carry calves full term.

- c. If, after the sale, embryos or oocytes are recovered from a female or an attempt is made to superovulate her, this negates the breeding warranty unless there is a separate written agreement between buyer and seller.

**SHIPPING:** Assistance will be given in arranging shipping of the animals after the sale. All costs, risks and responsibility will be borne by the purchaser.

**PEDIGREE INFORMATION:** All production, classification, type and production summaries are current. Only information recorded on Holstein Association USA pedigrees is used. Any production or classification records supplied by the seller or consignor will be properly identified as provided by owner. Records in progress are identified as such.

**GENOMIC INFORMATION:** If genomic information on the animal or embryo is available, it must be dated and disclosed at or before the time of sale.

**EMBRYO TRANSFER:** All registered animals that have resulted from embryo transfer are identified with one of the following suffixes in the name: ET, ETS (from split embryo), or ETN (from nuclear transfer). If unregistered, the appropriate technology will be identified. Donor dams are identified.

**HEALTH WARRANTY:** The seller will provide an official health certificate to the buyer for each animal showing the results of all health tests made in preparation for this sale as required by the state where the cattle reside. Other health tests completed for this sale will be disclosed.

**ERRORS:** The material in this catalog has been carefully edited. If any errors or omissions are discovered, they will be announced. Such announcements take precedence over that printed in this catalog.

**ACCIDENT:** The sale management, the consignors, and the owner of the grounds will not be responsible in any case for the condition of the grounds or the behavior of the animals and disclaim any liability in the event of personal accident or property loss.

**LIMITATIONS OF WARRANTIES:** Warranties contained herein, unless terminated earlier, will cease upon the resale of an animal.





~Consignor Alphabetical Index~

Bennetch, Matt	31,85,90	Kulp, Dave	4,20,44,51,74,75
Bishop, Josh & David	48	Landis-Mrk Holsteins	52,90
Brandt-View Farms	7,14,58,66,89,91	Litwiller, Tony	53,81,87
Brubaker, Michael	21,22	Marshall, Mike	29
Burr, Ken	2	Mercuro, Tom	24,36,38,40,41,54-56,70,72
Carl-A Farms	50	Meyers, Jason & Donna	27
Case, Harold	31	Mountain, Babara	72
Chard, Dan	51	Neer, Paul & Angie	77
Cloninger, Elizabeth	60	Newschwanger, Jesse	39
Cooper, Scott & April	15	Peck, Bill	19,42
Couch, Travis	71	Peifer, Mel & Jeff	83
Deep Run Creek Farm	3	Priest, Tom	40,41,54-56,70
Elm-Spring Farm	61-65	Puskas, Bob	29
Emerling, John	13	Raggi, Nick	24,49,86
Emerson, Robert	80	Rama, David	12
Erinwood Genetics	25,38	Red Carpet Holsteins	10,33
Eskdale Dairy	16	Reiff, Elvin	11
Fortune Friends	23	Rondeau, Dany	59
Four-Shott Syndicate	18	Rondeau, Boulet, Gillette, Leclerc, Maryclerc	1
Friendship Partners	43	Rondeau, Maryclerc, Leclerc, Bonaccueil	28
Frye, Bernie	54-56	Saucy-Red Partners	78
Galton, Todd	4,44	Savage, Chip	9
Garber, Arlen	57	Sensenig, Bob	69
George, Russ	84	Shank, Ryan	88
Horst, Kirby & Sheryl	17	Smoker, Omar	69
Hursh, Jordan	8	Sollenberger, Scott	37
Kenyon, David	47	Spruce-Haven	25
King, David	26,35,68	Stonehurst Farms	4,67,73
King, Jeff	13	Umble, Ken	76,82
Kingstead Farms	36	Vail, Peter	42
Kline, Jason	45	Vision Genetics	40,41,70
Kline, John	46	Weaver, Nelson	5,6
Kohls, Anthony	32	Ziemba, Kevin	2
Koons, David	79	Zimmerman, Dale	34
Kuhns, Nevin	30		

**2nd Edition Sale yields the new  
#1 GENOMIC FEMALE!  
Buy your treasure here this year!**



A work crew at Oakfield Corners Dairy of Oakfield, New York pose with their purchase from last year's *2nd Edition Sale*. She is Leaderwin Domain Mist-ET +2498GTPI, the #1 genomic tested female in the breed!

***PLEASE BRING THIS CATALOG TO THE SALE***

Catalogs by:

**Daniel Brandt**   
PEDIGREES & MARKETING

167 Valley Lane, Annville, PA 17003

Ph: 717-821-1238 Fax: 717-867-5493 E-mail: brandtfive@comcast.net