



Friday, March 18, 2011

11:00 AM

Intercourse, PA

Elite Offerings

family photos!



Vision-Gen & Partners Elite Offerings

100 head!

100 head!

Friday, March 18, 2011 @ 11:00am • Intercourse, PA

Sale to be held at the Ben K. Stoltzfus Sale Barn -1st farm east of Intercourse on Rte. 340 in Lancaster County, PA. (GPS Address: 3718 Old Philadelphia Pike, Gordonville, PA 17529)

Sale managers note: Buyers from past Vision Genetics Sales are reaping tremendous rewards! Many new owners are writing contracts worth thousands of dollars! This sale will offer more milk than past Vision Gen Sales with many milking over 100 pounds backed by the deepest maternal lines of the breed! No minimums, no reserves! Milk prices will gain strength and so will cow prices! Buy now & save \$\$\$\$!

***Special notice- Selling 2 large semen tanks & over 1600 units of semen with bulls like Pronto, Secret, Lightning & many oldies but goodies, also many high genomic young sires.**

Sale Staff

Dave Rama..... 607-435-0792
-Auctioneer- PA License #AU-002463-E

Horace Backus..... 315-963-7012
-Pedigrees

Don Welk, PA..... 717-575-4700

Les Terpstra, WI..... 920-450-8532

Rick Verbeek, PA..... 614-580-8662

Ray LeBlanc, VT..... 802-249-2155

Nick Raggi, MD..... 443-762-8338

Tom Harkenrider, NY 607-279-3160

Bob Landis, PA..... 717-413-1232

Daniel Brandt, PA..... 717-821-1238

Amy Savage, PA..... 804-306-8925

Watch for sale updates on the internet at
www.cattlexchange.com
or call any member of the sale staff.

Sale Clerks and Insurance

Merry Rama, Amber Newman & Joyce Welk

Sale Headquarters

Wingate Inn: Lancaster, PA 717-299-6604

(Be sure to ask for the Cattle Exchange rate)

*Just 1 hr from Philadelphia and 40 minutes from Harrisburg Airports

Additional Lodging

Sleep Inn & Suites: Lancaster, PA 717-687-0226

The Travelers Rest: Intercourse, PA 717-768-8731

Note: Cattle are tested for immediate interstate shipment, pregnancy examined & inoculated against shipping fever.

Terms of Sale: Cash or good check sale day. If you are buying through an agent or a member of the sale staff, immediate payment is expected by overnight mail or money wire. Cattle not settled for sale day must be insured immediately until payment has been collected. No Exceptions! For all other terms and conditions refer to the Holstein Association Terms and Conditions page in this catalog.

Sale Co-Managers



STONEHURST FARM, INC.
1541 Lime Valley Rd. • Strasburg, PA 17579
Don • 717-575-4700 • Harold • 717-575-3555
fax: 717-687-8824
email: sales@stonehurstfarm.net
website: www.holsteinworld.com/stonehurstfarm



Vision Genetics
Corey Wolff, owner
P.O. Box 207
Millville, PA 17846
cell: 267-446-6231
office: 570-458-5185
www.visiongenetics.com
Georganna Morgan, Personal Assistant visiongen@pa.metrocast.net
Amy Savage, Marketing Assistant, 804-306-8925 aesavage@yahoo.com



The CATTLE EXCHANGE
Dave & Merry Rama
4236 Co. Hwy. 18, Delhi, NY 13753
Phone: 607-746-2226 • Fax: 607-746-2911
E-mail: daveramasr@cattlexchange.com
Website: www.cattlexchange.com



Caily's beautiful mammary

Ms Vision-Gen Burt Caily VG-88 UUUUU

1-11 365 27980 4.1 1138 3.4 945

(Dam of Lots 1-5)



Whittier-Farms Christina-ET VG-87 GMD

**Former #1 CTPI Cow!*
(3rd Dam of Lots 1-5)



Springway Finley Clarrisa-ET EX-90 EEVVE

2-06 365 34060 3.5 1196 3.2 1090

(2nd Dam of Lots 1-5)

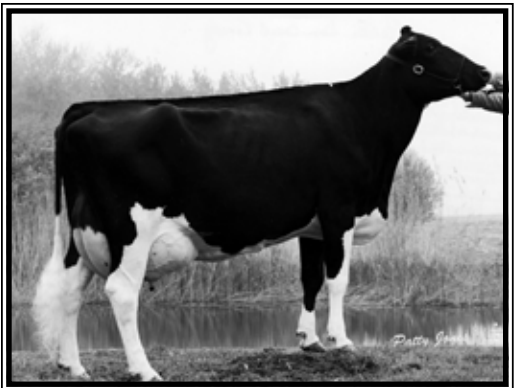

Felder Den Barb Cindy EX-91,3E GMD-DOM

4-09 365 41170 4.1 1706 3.3 1354

(5th Dam of Lots 1-5)

LOT 1

Welcome Super Casey-ET

840 3007677665 100%RHA-NA
Born 8/24/10
February Genomics +2242GTPI 50K
+1121M +.08% +59F +.09% +56P
+593NMS\$ +3.3PL -.1DPR 2.75SCS
+3.47T +2.56UDC +2.78FLC
+266 GTPI points above parent ave.
~OUTCROSS!-No Shottle, Goldwyn,
Durham, or BW Marshall

Owned w/ Willard Peck

Sire of Lot 1:

Charlesdale Superstition-ET
62065919 12/10 PTA +2178GTPI
1526M -.12% +23F +.00% +46P
+622NMS\$ +6.2PL +1.7DPR 2.74SCS
+2.17T +1.98UDC +.78FLC
Boliver X VG DOM O-Man

LOT 2

Welcome Observ Cora-ET

840 3007677668 100%RHA-NA
Born 10/14/10
February Genomics +2069GTPI 50K
+452M +.16% +58F +.05% +27P
+582NMS\$ +4.3PL +.7DPR 2.62SCS
+2.56T +1.82UDC +.97FLC

Sire of Lots 2 & 3:

De-Su Observer
65917481 12/10 PTA +2316GTPI
+1025M +.04% +47F +.01% +34P
+742NMS\$ +7.4PL +1.9DPR 2.70SCS
+2.67T +2.83UDC +.97FLC
Planet X VG-87 GMD-DOM O-Man

LOT 3

Welcome Observ Coral-ET

840 3007677669 100%RHA-NA
Born 10/18/10
February Genomics +1998GTPI 50K
+27M +.13% +32F +.06% +16P
+476NMS\$ +3.8PL +.6DPR 2.50SCS
+2.70T +2.44UDC +1.84FLC

*Full bro. to Lots 2&3 is +2118GTPI

LOT 4

Welcome Garrett Cortez-ET

840 3007677667 100%RHA-NA
Born 9/23/10
February Genomics +2057GTPI 50K
+619M +.19% +72F +.07% +36P
+506NMS\$ +1.6PL -.2DPR 2.75SCS
+2.56T +2.54UDC +2.71FLC
+155 GTPI points above parent ave.

Sire of Lot 4:

Schillview Garrett-ET
52805710 GM 12/10 PTA +2039GTPI
+972M +.06% +51F +.02% +35P
+544NMS\$ +4.0PL +.7DPR 2.76SCS
+1.60T +1.13UDC +2.87FLC
O-Man X EX-91,2E GMD-DOM Mtoto

LOT 5

Welcome Bronco Cerise-ET

840 3007677666 100%RHA-NA
Born 9/18/10
March Genomics +1831GTPI 50K
+659M +.17% +67F +.05% +32P
+345NMS\$ +.3PL -1.3DPR 2.86SCS
+2.19T +1.43UDC +2.08FLC

Sire of Lot 5:

End-Road O-Man Bronco-ET
135774702 12/10 PTA +2056GTPI
+1613M +.00% +58F +.02% +54P
+557NMS\$ +3.2PL +.0DPR 2.90SCS
+1.56T +1.48UDC +1.38FLC
O-Man X VG-88 GMD BW Marshall

Dam of Lots 1 thru 5:

Ms Vision-Gen Burt Caily
2-03 VG-88 VVVVV 62851429
1-11 365 27980 4.1 1138 3.4 945
Sire: Lutz-Brookview Burt-ET
(Pictured at left)
***Baxter son is +2012GTPI**

2nd Dam: (Pictured at left)
Springway Finley Clarisa-ET
EX-90 EEVVE
2-06 365 34060 3.5 1193 3.2 1090
5-04 324 28310 2.9 832

3rd Dam: (Pictured at left)
Whittier-Farms Christina-ET
VG-87 +E+VV GMD-DOM
2-03 365 38810 4.7 1828 3.3 1270
***Former #1 CTPI cow**

4th Dam:
Whittier-Farms Emery Cin-ET
VG-87 +V+VE GMD-DOM
4-06 340 36040 3.5 1273 3.5 1246
Lifetime 134380 3.7 4921 3.5 4654

5th Dam: (Pictured at left)
Felder Den Barb Cindy-ET
EX-91,3E EEEEEV GMD-DOM
4-09 365 41170 4.1 1706 3.3 1354
6-10 365 40940 3.9 1613 2.8 1161
Lifetime 173370 4.1 7025 3.1 5407

6th Dam:
Miss Den-Barb Global Cora
EX-90 EEEEEV GMD-DOM
2-05 365 44760 4.5 2028 3.5 1547
7-02 365 40600 4.6 1862 3.5 1403
Lifetime 119520 4.4 5317 3.5 4183

7th Dam:
Ruann Royalty Cora-ET
EX-90 EEVV
3-06 364 43770 3.3 1426 3.3 1425
4-07 365 57460 4.0 2318 3.3 1911
Lifetime 135930 3.7 5004 3.3 4481

8th Dam: VG-86,EX-MS GMD
9th Dam: EX-90,3E EEEE GMD
10th Dam: EX-93,3E EEEE GMD
11th Dam: EX-90 EEEV GMD
12th Dam: EX-91
13th Dam: EX-91,3E
14th Dam: EX-90
15th Dam: VG-85



“Wisful”
Beautiful from any angle!



Juniper Goldwyn Wisful-ET EX-92 EEEVE
1-11 365 30550 4.2 1274 3.5 1062
(Dam of Lots 6-8 & 2nd Dam of Lot 9)



Wisful’s Excellent Mammary

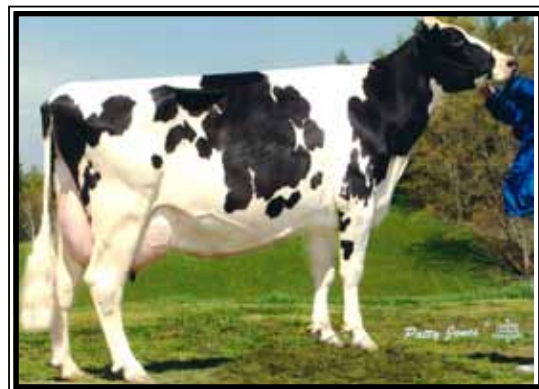

Norz-Hill Form Wok-ET EX-94,3E
(3rd Dam of Lots 6-8 & 4th Dam of Lot 9)

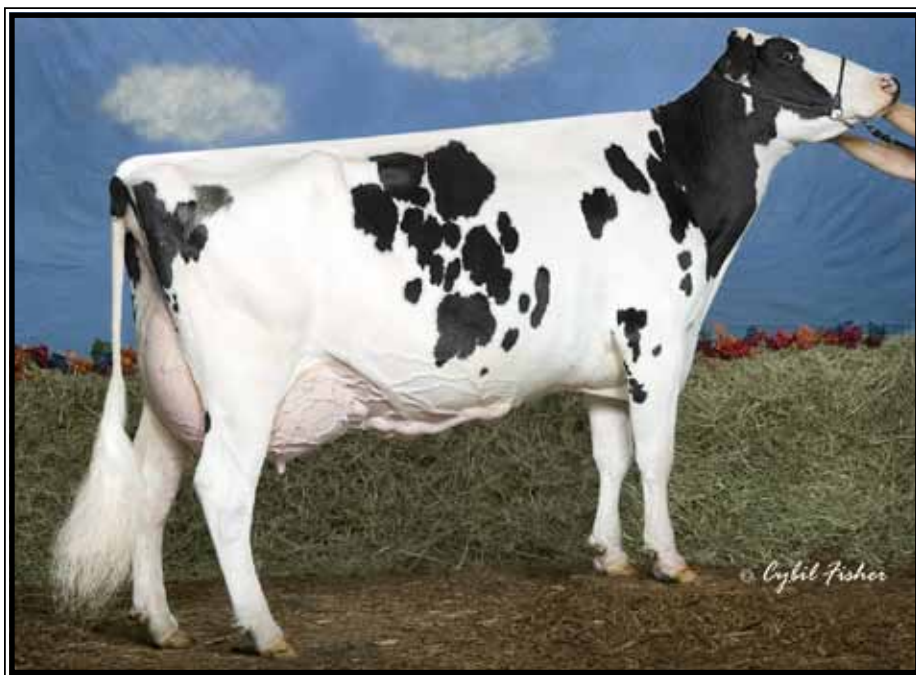

Juniper Outside Wish-ET EX-95,2E EEEEE DOM
5-06 350 41110 4.0 1634 3.1 1256
(2nd Dam of Lots 6-8 & 3rd Dam of Lot 9)



Norz-Hill Bench Winny-ET EX-94,3E
(4th Dam of Lots 6-8 & 4th Dam of Lot 9)

LOT 6

Vision-Gen Gabor Wittney-ET

69772871 100%RHA-NA
Born 3/17/10
12/10 PTA +2045GTPI 3K
+1181M -.02% +38F -.03% +26P
+448NM\$ +3.7PL +.3DPR 2.68SCS
+2.24T +1.66UDC +1.08FLC

LOT 7

Vision-Gen PIn Wozz-A912-ET

69431605 100%RHA-NA
Born 12/3/09
12/10 PTA +1917GTPI 3K
+1106M +.05% +54F -.01% +30P
+411NM\$ +2.5PL -1.1DPR 2.92SCS
+2.79T +2.31UDC +.40FLC

LOT 8

Vision-Gen Snz Weed-A773-ET

69431601 100%RHA-NA
Born 12/6/09
12/10 PTA +1675GTPI 3K
+294M -.01% +9F +.00% +9P
+119NM\$ +.5PL -.7DPR 2.93SCS
+2.82T +2.57UDC +1.78FLC

LOT 9

Vision-Gen Mom Wine-ET

69772868 100%RHA-NA
Born 2/13/10
12/10 PTA +2017GTPI 3K
+1306M +.02% +54F +.02% +46P
+460NM\$ +1.4PL +.7DPR 2.92SCS
+2.17T +2.12UDC +1.79FLC

Sire of Lot 6:

Willow-Marsh-CC Gabor-ET
60845420 12/10 PTA +1879GTPI
+1713M -.14% +24F -.07% +32P
+341NM\$ +2.5PL -.1DPR 2.85SCS
+2.32T +1.82UDC +1.18FLC
Finley X VG-88 GMD Convincer

Sire of Lot 7:

Ensenada Taboo Planet-ET
60597003 EX 12/10 PTA +2065GTPI
+1782M -.03% +56F -.01% +52P
+584NM\$ +4.5PL +.0DPR 2.88SCS
+1.70T +1.53UDC -.30FLC
Taboo X EX-93,3E GMD-DOM Amel

Sire of Lot 8:

Gen-Mrk Stmatic Sanchez
134422312 EX-94 12/10PTA +1668GTPI
+738M -.08% +5F -.02% +18P +.2PL
+3.27T +2.23UDC +2.11FLC
Stormatic X EX,2E GMD BW Marshall

Long-Langs Oman Oman-ET

135746776 GM 12/10 PTA +2134GTPI
+1229M +.08% +66F +.11% +67P
+601NM\$ +2.7PL +.6DPR 2.93SCS
+1.70T +1.31UDC +1.84FLC
O-Man X VG-89 Aaron w/ 32010M

Hosking Mac Whiskey

2-08 VG-86 VVGV 65622658
12/10 PTA +1773GTPI +603M +2.4PL
+1.4DPR +2.35T +2.47UDC +1.89FLC
2-06 27 1748 3.4 60 3.1 54 inc.
Sire: Regancrest-HHF Mac-ET

Dam of Lots 6-8 & 2nd Dam of Lot 9:

Juniper Goldwyn Wistful-ET
4-06 EX-92 EEEVE 62192733
12/10 PTA +1861GTPI +387M +15F
+299NM\$ +3.2PL +.2DPR 2.69SCS
+3.27T +2.23UDC +2.11FLC
1-11 365 30550 4.2 1274 3.5 1062
4-01 136 12755 3.5 466 3.3 421 inc.
Sire: Braedale Goldwyn-ET
(Pictured at Left)
*Multiple AI sons & embryos exported
-AI sons include a Freddie & Super that
are over +2000GTPI
*Atwood sister is +2194GTPI & sold for
\$27,500

2nd Dam: (Pictured at left)

Juniper Outside Wish-ET
EX-95,2E EEEEE DOM
+1760TPI +2.22T +4.5PL 2.55SCS
3-06 365 34890 3.7 1291 3.2 1122
5-06 350 41110 4.0 1634 3.1 1256
Lifetime 105200 3.9 4092 3.1 3287
*3rd place 5yr-old NE Fall Nat'1 '08

3rd Dam: (Pictured at left)

Juniper Form Wok-ET
EX-94,3E DOM
4-03 365 35840 3.4 1215 3.0 1089
5-07 365 39060 3.7 1443 2.9 1145
7-05 365 39290 3.7 1461 2.9 1134
9-06 365 41170 3.7 1528 3.0 1218
Lifetime 230830 3.7 8467 3.0 7027
*Daughter sold for \$50,000

4th Dam: (Pictured at left)

Norz-Hill Bench Winny-ET
EX-94,3E EEEEE DOM
3-08 365 33940 3.7 1251 3.3 1112
6-10 344 29290 4.2 1225 3.1 920
7-11 365 31930 4.3 1376 3.1 1004
Lifetime 163840 4.4 7205 3.3 5348
*Dam of health specialist sire 'Wizard'
12/10 PTA +5.9PL +3.6DPR 2.59SCS

5th Dam:

Norz-Hill Cleitus Winken-TW
EX-90 VEEVE GMD-DOM
6-04 365 25260 5.0 1257 3.5 872
*Dam of popular Taurus sire 'Winner'
*Lived to over 16 yrs old

6th Dam:

Autumn-Ridge NH Ned Boy Wessel
EX-90 EEEV DOM
3-06 365 23280 4.7 1093 3.5 810

7th Dam:

Autumn-Ridge Valiant Weasie
EX-90 VEVE
Lifetime 108540 4.0 4388 3.5 3792

8th Dam: VG-85

Lifetime 106390 3.4 3607 3.2 3363

9th Dam: VG-88



Regancrest-Lov Geva-ET EX-90 EEVEU

2-02 305 24000 4.6 1094 3.4 811

(Dam of Lots 10 & 11)

LOT 10

Vision-Gen Gabor Ginger-ET

69772869 100%RHA-NA

Born 2/28/10

12/10 PTA +1819GTPI 3K

+594M +.00% +23F -.03% +11P

+309NM\$ +3.3PL +.0DPR 2.92SCS

+2.60T +1.97UDC +1.52FLC

*Super brother at ABS is +2178

*Maternal sisters by Super sold for \$25,500 & \$18,000

Willow-Marsh-CC Gabor-ET

60845420 12/10 PTA +1879GTPI

+1713M -.14% +24F -.07% +32P

+341NM\$ +2.5PL -.1DPR 2.85SCS

+2.32T +1.82UDC +1.18FLC

Finley X VG-88 GMD Convincer

Regancrest-Lov Geva-ET

4-09 EX-90 EEVEV 62496947

12/10 PTA +1779GTPI 50K

+385M +.05% +28F +10P +288NM\$

+2.6PL +2.90T +2.08UDC +1.84FLC

2-02 305 24000 4.6 1094 3.4 811

4-04 142 13350 3.7 500 3.2 423 inc.

Sire: Braedale Goldwyn

(Pictured above)

*Numerous embryos exported

*Super son at ABS is +2178GTPI

*7th generation EX cow

7th Dam:

Regancrest Board Chairman Bea EX-90 VEVE

5-09 365 26010 4.1 1059 3.4 884

8th Dam:

Regancrest Apache Standout Bea VG-86 EX-MS

Lifetime 131940 3.6 4744

2nd Dam: (Pictured above right)

Nors Bianca Outside Brita

EX-90,2E EEVVE

2-01 365 29880 3.3 980 3.2 956

3-10 365 37690 3.1 1164 3.3 1254

5-06 305 34150 3.2 1084 3.0 1019

Lifetime 127860 3.1 4014 3.2 4138

3rd Dam: (Pictured above right)

Rgncrst-RH Durham Bianca-ET

EX-92,2E EEEEE

3-11 365 37690 3.5 1313 3.3 1249

5-02 365 37590 3.5 1311 3.4 1285

Lifetime 106900 3.5 3772 3.4 3643

Famous Full Sister:

Regancrest-PR Barbie-ET EX-92,94-MS

2-06 365 31690 3.9 1237 3.3 1050

*HM All-American Jr 3yr-old 2004

*Dam of 7H8165 Braxton +3.84T

-#1 proven sire for type

4th Dam:

Regancrest Juror Brina-ET

EX-92 EEEVE GMD

4-04 365 40640 3.6 1478 2.8 1140

*Res. Grand Champion Iowa State Fair

5th Dam:

Regancrest Aerostar Bert-ET

EX-90 EEEVV GMD-DOM

5-02 365 37790 3.6 1357 3.2 1215

Lifetime 109350 3.7 4031 3.3 3558

6th Dam:

Regancrest Mark Chairman Bea

EX-91,2E VEEE GMD-DOM

7-09 365 33830 3.8 1276 3.1 1052

Lifetime 140130 4.1 5711 3.3 4616

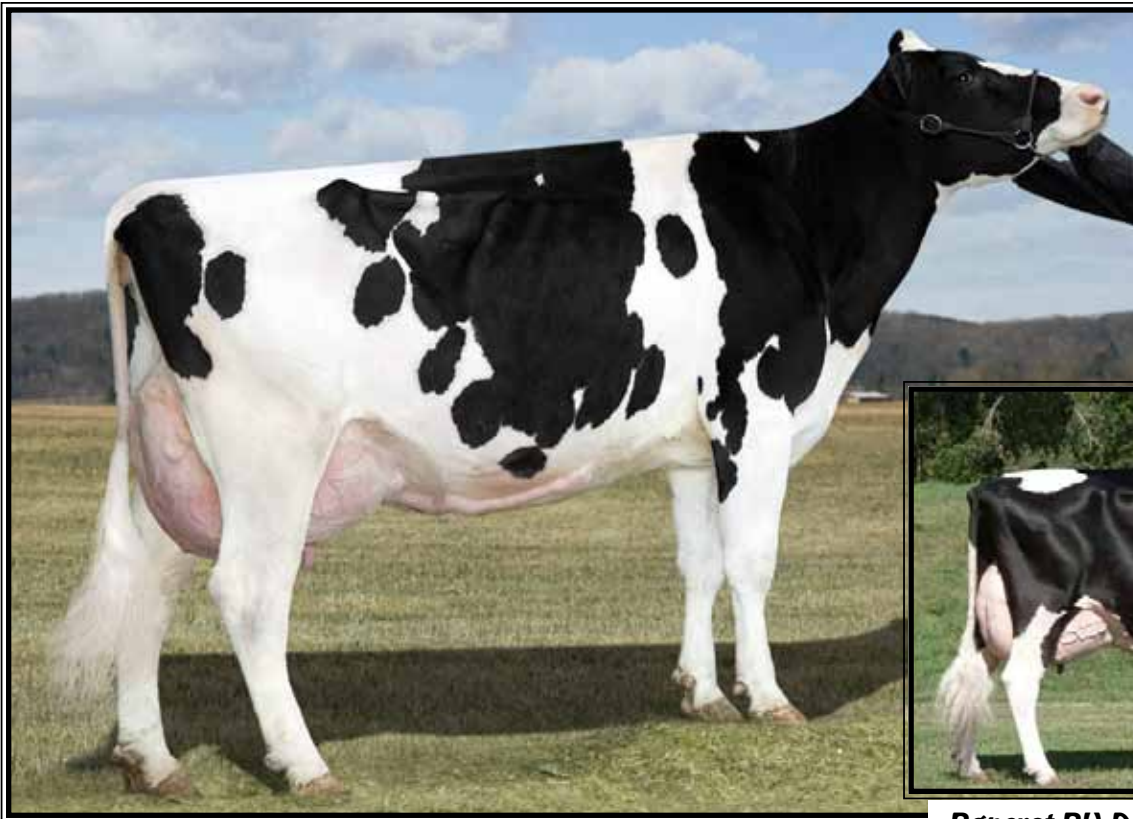

Nors Bianca Outside Brita EX-90,2E EEVUE

3-10 365 37690 3.1 1164 3.3 1254

(2nd Dam of Lots 10 & 11)

Rgnrcrst-RH Durham Bianca-ET EX-92,2E

3-11 365 37690 3.5 1313 3.3 1249

(3rd Dam of Lots 10 & 11)

LOT 11

Vision-Gen Chp Gifa-B635-ET

69535980 100%RHA-NA

Born 4/8/10

12/10 PTA +1870GTPI 3K

+137M +.14% +43F +.01% +8P

+396NM\$ +2.5PL +1.5DPR 2.76SCS

+2.11T +1.91UDC +1.19FLC

*Super brother at ABS is +2178

*Maternal sister by Super sold for
\$25,500 & \$18,000

Roystone Champion Champ-ET

135056079 GM 12/10 PTA +1885GTPI

+1318M -.01% +46F -.04% +30P

+464NM\$ +2.9PL +.2DPR 2.77SCS

+1.45T +1.24UDC +.87FLC

Champion X VG DOM Formation

Regancrest-Lov Geva-ET

4-09 EX-90 EEVEV 62496947

12/10 PTA +1779GTPI 50K

+385M +.05% +28F +10P +288NM\$

+2.6PL +2.90T +2.08UDC +1.84FLC

2-02 305 24000 4.6 1094 3.4 811

4-04 142 13350 3.7 500 3.2 423 inc.

Sire: Braedale Goldwyn

(Pictured above left)

*Numerous embryos exported

*Super son at ABS is +2178GTPI

*7th generation EX cow

7th Dam:

Regancrest Board Chairman Bea

EX-90 VEVE

5-09 365 26010 4.1 1059 3.4 884

8th Dam:

Regancrest Apache Standout Bea

VG-86 EX-MS

Lifetime 131940 3.6 4744

2nd Dam: (Pictured above)

Nors Bianca Outside Brita

EX-90,2E EEVUE

2-01 365 29880 3.3 980 3.2 956

3-10 365 37690 3.1 1164 3.3 1254

5-06 305 34150 3.2 1084 3.0 1019

Lifetime 127860 3.1 4014 3.2 4138

3rd Dam: (Pictured above)

Rgnrcrst-RH Durham Bianca-ET

EX-92,2E EEEEE

3-11 365 37690 3.5 1313 3.3 1249

5-02 365 37590 3.5 1311 3.4 1285

Lifetime 106900 3.5 3772 3.4 3643

Famous Full Sister:

Regancrest-PR Barbie-ET EX-92,94-MS

2-06 365 31690 3.9 1237 3.3 1050

*HM All-American Jr 3yr-old 2004

*Dam of 7H8165 Braxton +3.84T

-#1 proven sire for type

4th Dam:

Regancrest Juror Brina-ET

EX-92 EEEVE GMD

4-04 365 40640 3.6 1478 2.8 1140

*Res. Grand Champion Iowa State Fair

5th Dam:

Regancrest Aerostar Bert-ET

EX-90 EEEVV GMD-DOM

5-02 365 37790 3.6 1357 3.2 1215

Lifetime 109350 3.7 4031 3.3 3558

6th Dam:

Regancrest Mark Chairman Bea

EX-91,2E VEEE GMD-DOM

7-09 365 33830 3.8 1276 3.1 1052

Lifetime 140130 4.1 5711 3.3 4616



Lylehaven Lila Z EX-94-CAN 8*
 *2X All-Canadian & 5X Nom All-Canadian
 (2nd Dam of Lot 12)

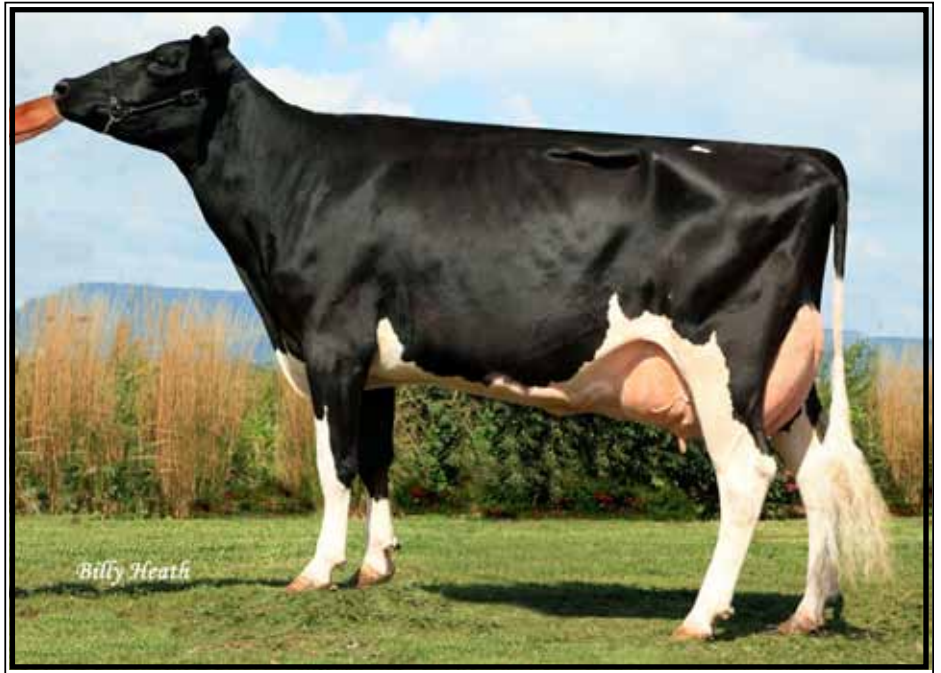

Calbrett Shottle Lea-ET EX-90 EEEEE
 2-03 365 26630 4.0 1057 3.4 903
 (Dam of Lot 12)



Lylehaven Form Laura-ET EX-94,3E EEEEE
 *Res. All-Canadian Jr 3yr-old 2002
 (3rd Dam of Lot 12)

LOT 12

Vision-Gen Gw Leih-A979-ET

69431590 100%RHA-NA
 Born 12/10/09
 12/10 PTA +1834GTPI 3K
 +478M +.08% +40F +.02% +19P
 +340NMS +1.9PL -.8DPR 2.69SCS
 +2.44T +1.81UDC +1.61FLC

Braedale Goldwyn
 10705608C GM 12/10 PTA +2015GTPI
 +323M +.12% +42F +.05% +23P
 +474NMS +2.8PL +.0DPR 2.63SCS
 +3.16T +2.44UDC +2.02FLC
 James X VG-86 Storm w/ 30906M

Calbrett Shottle Lea
 4-10 EX-90 EEEEEV 7809630C
 12/10 PTA +1767GTPI 50K
 +513M +.08% +39F +19P +287NMS
 +1.4PL +2.19T +1.32UDC +1.91FLC
 2-03 365 26630 4.0 1057 3.4 903
 4-04 138 13797 2.8 381 3.1 428 inc.
 (Pictured above)

*Embryos exported
 *Full sister sold for \$110,000
 *Planet dau. is +2109GTPI
 *Atwood dau is +2028GTPI & sold
 for \$16,000



Another beautiful angle of Shottle Lea
 (Dam of Lot 12)

2nd Dam: (Pictured above)
Lylehaven Lila Z EX-94-CAN 8*
 2-04 365 35686 3.5 1259 3.3 1195
 4-05 365 49101 4.0 1960 3.5 1695
 6-05 365 46607 4.1 1911 3.3 1549
 Lifetime 152512 3.9 5959 3.4 5207
 *She sold for \$1.15M in '05 Triple Crown
 *3 daus. have sold for over \$100,000
 *All-Canadian Jr 2yr-old 2004
 *All-Canadian Jr Yearling 2003
 *Nom. All-Canadian Jr Calf 2002
 *Nom. All-Canadian 5yr-old 2007
 *Nom. All-American Jr. Yearling 2003
 *HM All-Canadian 4yr-old 2006

3rd Dam: (Pictured above)
Lylehaven Form Laura-ET
EX-94,3E EEEEE
 2-11 365 32940 3.8 1247 2.9 952
 4-02 365 32650 3.8 1255 3.0 980
 6-02 365 35510 4.2 1484 3.1 1088
 8-08 365 39320 3.9 1529 3.1 1218
 Lifetime 195690 4.0 7731 3.1 6015
 *Res. All-Canadian Jr 3yr-old 2002
 *HHM All-Am 4yr-old 2003

4th Dam:
Thiersant Lili Starbuck-ET
EX-94,5E EEVEE
 5-00 358 30190 4.5 1385 3.3 1023
 6-01 365 28540 4.6 1313 3.3 944
 8-00 365 29810 4.9 1453 3.4 1000
 9-11 365 30910 4.5 1385 3.3 1023
 11-04 365 28540 4.6 1313 3.3 944
 Lifetime 207386 4.7 9447 3.4 7075
 13-EX & 7-VG daus.

5th Dam:
Ivyhall Astro Jet VG-86-CAN
 5-04 304 18472 4.2 769 3.3 613



Sandy-Valley Shot Canary-ET EX-91 EEVVE

1-10 305 27640 4.1 1133 3.2 886
(Dam of Lot 13)

LOT 13

Vision-Gen Gabor Candies-ET

69772870 100%RHA-NA
Born 3/14/10
12/10 PTA +2032GTPI 3K
+2079M -.10% +49F -.02% +56P
+415NMS +1.5PL -.9DPR 2.98SC
+2.78T +2.60UDC +1.72FLC

*Freddie bro. +2190GTPI

*Super bro. +2098GTPI

*This family has produced many top 10
TPI sons including Bolton & Marshall

Willow-Marsh-CC Gabor-ET

60845420 12/10 PTA +1879GTPI
+1713M -.14% +24F -.07% +32P
+341NMS +2.5PL -.1DPR 2.85SCS
+2.32T +1.82UDC +1.18FLC
Finley X VG-88 GMD Convincer

Sandy-Valley Shot Canary-ET

4-07 EX-91 EEVVE 62188969
12/10 PTA +1991GPTI +1544M
+.07% +76F +53P +411NMS +1.1PL
+2.93T +1.77UDC +2.76FLC
1-10 305 27640 4.1 1133 3.2 886
4-03 324 35108 4.4 1528 3.1 1093 inc.
Sire: Picston Shottle-ET

*Numerous AI sons
(Pictured above)

8th Dam:

Ricecrest Elevation Ella
VG-86 DOM
7-08 365 25010 3.5 871 3.0 740
Lifetime 153410 3.6 5460 3.1 4266

9th Dam:

Terracelane Ideal Star
VG-88 VVEV DOM
7-08 365 26990 3.9 1045
Lifetime 207856 3.7 7338F

2nd Dam:

Sandy-Valley D-Boy Catie-ET *TV
VG-88 VEVVV
2-04 365 40270 4.1 1650 3.2 1299

3rd Dam:

Ricecrest Convince Candy-ET
VG-85 GMD-DOM
2-03 365 37760 3.9 1482 3.3 1246

4th Dam:

Ricecrest Luke Lauren
EX-91 EEEV GMD-DOM
6-06 365 32410 3.6 1162 3.2 1029

5th Dam:

Ricecrest Southwind Kaye-ET
VG-87 GMD-DOM
5-00 365 39450 4.1 1633 3.4 1333
*Had 13 active AI sons!

6th Dam:

Ricecrest Ned Boy Noreen-ET
EX-91,2E EEEE GMD-DOM
7-04 365 35260 4.2 1489 3.2 1116
Lifetime 172940 4.2 7338 3.4 5810

7th Dam:

Ricecrest Jemini Jayanna
VG-87 VG-MS DOM
10-02 365 32070 4.1 1323 3.0 966
Lifetime 210730 4.0 8395 3.1 6550



Kamps-Hollow Altitude-ET *RC
EX-95,2E EEEEE DOM

7-00 365 39690 4.7 1849 3.5 1385
(2nd Dam of Lot 14 & 3rd Dam of Lots 15-17)



KHW Dundee Addie-ET
UG-86 +UUUU

2-04 365 31010 3.7 1134 3.6 1122
(Dam of Lot 14 & 2nd Dam of Lots 15-17)

LOT 14

Farnear-TBRT Addie-RED

63050356 100%RHA-NA
Born 9/5/08 12/10 PTA +1466PTPI
2-04 23 950 4.4 42 3.3 31 inc.
1st DHI test- 51 lbs 4.1%F 3.1%P
Fresh 1/6/11

*Potential 8th generation EX

Ladino Park Talent-Imp-ET *RC

930377AUS 12/10 PTA +1459GTPI
-197M -.08%F +.04% +5P +2.6PL
+2.08T +2.33UDC +.90FLC
Storm X EX-91,2E Leader

KHW Dundee Addie-ET *RC

3-03 VG-86 +VVVV 137587401
2-04 365 31010 3.7 1134 3.6 1122
Sire: Regancrest Dundee-ET
(Pictured above)

*Potential 7th generation EX cow

Maternal sister: (Pictured above right)

KHW Regiment Apple-RED-ET EX-94
-2010 Holstein Int World Champion
-Unanimous All-Am Jr 2yr-old 2006
-All-American R&W Jr 2yr-old 2006
-HHM All-American Jr 3yr-old 2007
-Nom. All-American 5yr-old 2009
-\$1 million Global Glamour Sale Topper

6th Dam:

D-R-A Ideal Precious Leader
EX-90,2E
7-06 358 20090 3.9 787 3.4 765

7th Dam:

D-R-A Princess Lad Leader
EX-90,3E
9-05 305 19160 4.2 809

2nd Dam: (Pictured above)

Kamps-Hollow Altitude-ET *CV
EX-95,2E EEEEE DOM

2-00 365 28830 3.8 1097 3.7 1067
4-03 365 30430 4.2 1267 3.3 1013
7-00 365 39690 4.7 1849 3.5 1385
Lifetime 144460 4.4 6295 3.7 5288
Sire: Regancrest Elton Durham-ET

3rd Dam:

Clover-Mist Alisha-ET
EX-93,3E EEEEE DOM

6-09 365 32750 4.2 1388 3.5 1136
8-07 365 36920 4.2 1553 3.4 1258
Lifetime 226470 4.7 10659 3.6 8149

4th Dam:

Clover-Mist Augy Star-ET *RC
EX-94,4E EEEEE DOM

5-11 365 41670 5.2 2155 3.5 1453
7-10 365 43140 5.0 2136 3.3 1421
Lifetime 206250 4.7 9793 3.5 7187

5th Dam:

D-R-A August
EX-96,4E EEEE DOM

8-05 365 27460 4.3 1187 3.2 871
Lifetime 190200 4.4 8281 3.3 4457
*Nom. All-American Aged Cow 1986
*All-Wisconsin Aged Cow 1987

LOT 15

Addie's *RC Shot AI calf

*Reg pending- will be 100%RHA-NA
Born 1/6/11 12/10 PTA +1796PTPI

Sire: Mr Regelcreek Shot AI-ET

53557278 12/10 PTA +2126GTPI
+1059M +.15% +77F +.03% +38P
+620NMS +3.9PL -.8DPR 2.76SCS
+2.54T +2.15UDC +2.04FLC
Shottle X VG DOM Goldwyn

Dam: Addie-RED (Sells as Lot 14)

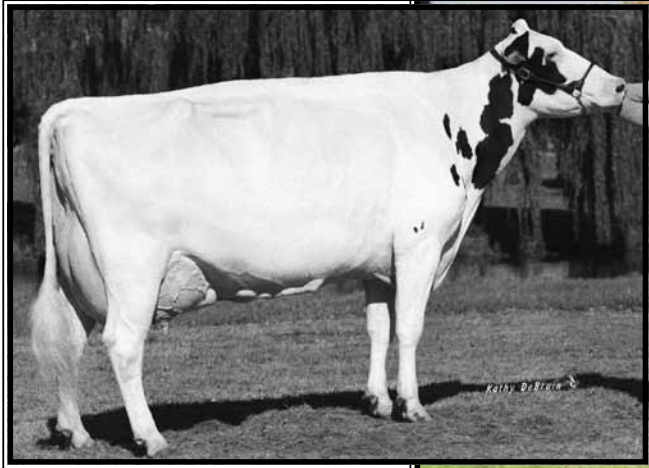
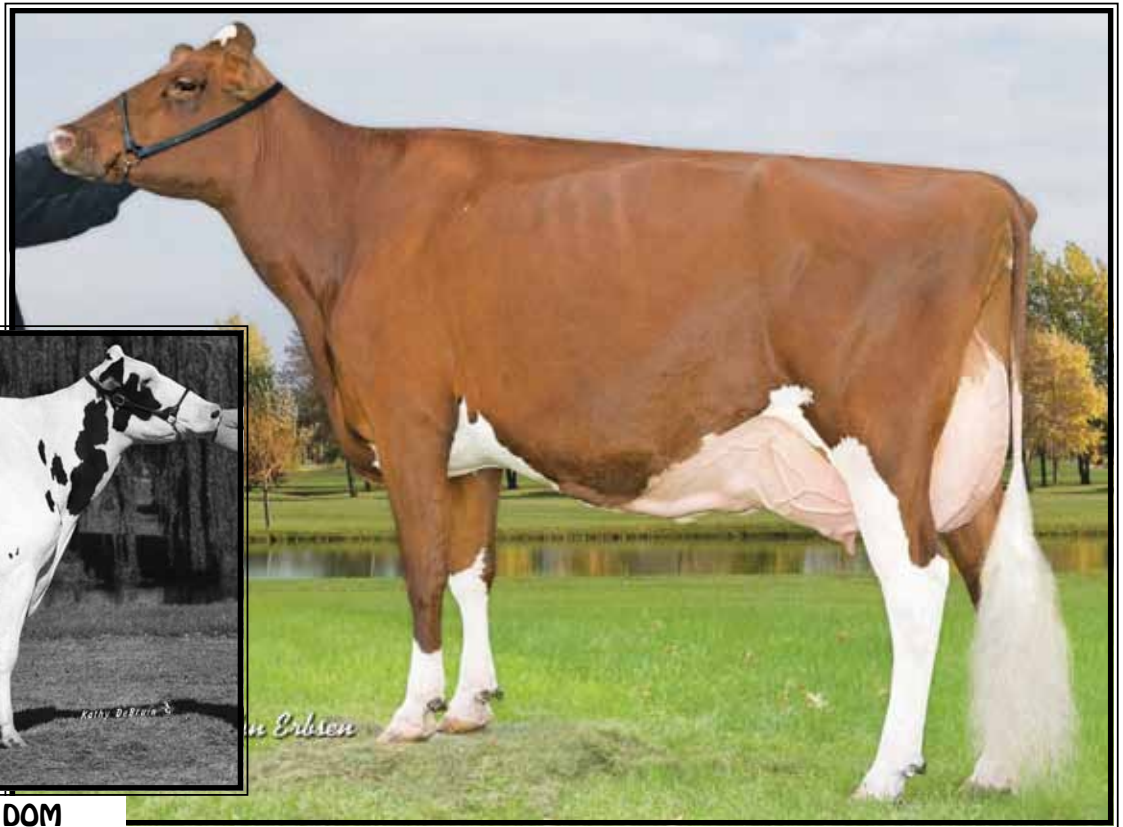

D-R-A August EX-96,4E DOM
 *Nom All-Am Aged Cow 1986
 (5th or 6th Dam of Lots 14-17)

KHW Regiment Apple-RED-ET EX-94

**Unanimous All-Am & R&W All-Am Jr 2yr-old 2006*

(Maternal sister to Dam of Lot 14 & Mat. sis. to 2nd Dam of Lots 15-17)

LOT 16

Addie's Destry heifer

*Reg. pending- will be 100%RHA-NA
 Born 9/18/10 12/10 PTA +1797PTPI

Scientific Destry-ET *RC

138122625 12/10 PTA +2127GTPI
 -286M +.17% +36F +.10 +17P
 +523NM\$ +5.2PL +2.0DPR 2.72SCS
 +3.02T +2.72UDC +2.52FLC
 Goldwyn X EX-92 GMD Durham

LOT 17

Addie's Destry heifer

*Reg. pending- will be 100%RHA-NA
 Born 10/1/10 12/10 PTA +1797PTPI

Farnear-TBR T Addie-RED-ET

63050356 12/10 PTA +1466PTPI
 -Fresh 1/6/11
 Sire: Ladino Park Talent-Imp-ET *RC
 *She sells as Lot 14

6th Dam:

D-R-A August
EX-96,4E EEEE DOM
 8-05 365 27460 4.3 1187 3.2 871
 Lifetime 190200 4.4 8281 3.3 4457
 *Nom. All-American Aged Cow 1986
 *All-Wisconsin Aged Cow 1987

7th Dam:

D-R-A Ideal Precious Leader EX-90,2E
 7-06 358 20090 3.9 787 3.4 765

8th Dam:

D-R-A Princess Lad Leader EX-90,3E
 9-05 305 19160 4.2 809

2nd Dam: (Pictured above left)

KHW Dundee Addie-ET *RC
 3-03 VG-86 +VVVV 137587401
 2-04 365 31010 3.7 1134 3.6 1122
 Sire: Regancrest Dundee-ET

Maternal sister: (Pictured above)

KHW Regiment Apple-RED-ET EX-94
-2010 Holstein Int World Champion
-Unanimous All-Am Jr 2yr-old 2006
-All-American R&W Jr 2yr-old 2006
-HHM All-American Jr 3yr-old 2007
-Nom. All-American 5yr-old 2009
-\$1 million Global Glamour Sale Topper

3rd Dam: (Pictured above left)

Kamps-Hollow Altitude-ET *CV
EX-95,2E EEEEE DOM
 2-00 365 28830 3.8 1097 3.7 1067
 4-03 365 30430 4.2 1267 3.3 1013
 7-00 365 39690 4.7 1849 3.5 1385
 Lifetime 144460 4.4 6295 3.7 5288
 Sire: Regancrest Elton Durham-ET

4th Dam:

Clover-Mist Alisha-ET
EX-93,3E EEEEE DOM
 6-09 365 32750 4.2 1388 3.5 1136
 8-07 365 36920 4.2 1553 3.4 1258
 Lifetime 226470 4.7 10659 3.6 8149

5th Dam:

Clover-Mist Augy Star-ET *RC
EX-94,4E EEEEE DOM
 5-11 365 41670 5.2 2155 3.5 1453
 7-10 365 43140 5.0 2136 3.3 1421
 Lifetime 206250 4.7 9793 3.5 7187



Scientific Debutante Rae-ET *RC EX-92 EEEEE GMD-DOM

2-02 365 32930 4.4 1440 3.4 1132
(2nd Dam of Lots 18 & 19)

LOT 18

Scientific Gold Dara Rae-ET

65494476 100%RHA-NA Born 12/4/08
12/10 PTA +1764GTPI 3K -208M
+.12% +23F +.04% +4P +257NMS
+2.4PL +2.75T +2.30UDC +1.68FLC

Fresh 1/28/11

Braedale Goldwyn

10705608C GM 12/10 PTA +2015GTPI
+323M +.12% +42F +.05% +23P
+474NMS +2.8PL +.0DPR 2.63SCS
+3.16T +2.44UDC +2.02FLC
James X VG-86 Storm w/ 30906M

Scientific Deanie Rae-ETS *RC *CV

4-02 VG-85 VVE++ 137892790
2-08 271 18610 3.7 682 3.5 650
3-10 181 12498 3.4 428 3.2 400 inc.
Sire: Ladino Park Talent-Imp-ET *RC

2nd Dam: (Pictured above)

**Scientific Debutante Rae-ET *RC
EX-92 EEEEE GMD-DOM**
2-02 365 32930 4.4 1440 3.4 1132
*All-American 4yr-old 2005
*1st 4yr-old & BU & Res. Sr & Res.
Grand Champion WDE 2005
*HM All-American Jr 3yr-old 2004
*Dam of 94H13666 Destry *RC +2127GTPI

3rd Dam:

**Scientific Jubilant Rae-ET
EX-90 DOM**
5-11 365 38880 4.1 1608 3.6 1408
Lifetime 117590 4.0 4707 3.6 4242

4th Dam:

**C Hanoverhill Tony Rae
EX-96,3E GMD-DOM**
6-11 365 40221 4.1 1660 3.5 1408
Lifetime 166397 4.1 6903 3.4 5611
*Gr Champion '93 Western National

5th Dam:

**Hanoverhill TT Roxette-ET *RC
EX-94,2E GMD-DOM**
10-00 365 35040 4.3 1519 3.2 1129

6th Dam:

Mil-R-Mor Roxette EX-90 GMD-DOM
Lifetime 121417 4.7 5725

LOT 19

Scientific Gold Dina Rae-ET *RC

65494438 100%RHA-NA Born 12/2/08
12/10 PTA +1665GTPI 3K +8M
+.01% +3F +.01% +3P +123NMS
+1.3PL +2.90T +2.75UDC +1.67FLC

*Will sell fresh, Due 3/3/11

7th Dam:

**C Glenridge Citation Roxy
EX-97,4E GMD**
Lifetime 209784 4.5 9471
*2X Queen of the Breed
*All-Time All-American Aged Cow
*16-EX daus.; over 100 EX descendants!

8th Dam: EX-90 GMD

Lifetime 218636 3.9 8581
*3X All-American Produce of Dam

9th Dam: VG-85 w/ 249580 life milk



Star-Bar Ramos Randi
VG-86 VVV+U
 2-08 305 21650 3.3 706 3.3 714
 (Dam of Lot 20)



Star-Bar Finley Farrah-ET
VG-89 EEE+E
 2-02 365 27740 4.5 1257 3.5 967
 (2nd Dam of Lot 20)

LOT 20

Ms Vision-Gen Dot R11938-ET

66758695 100%RHA-NA Born 3/31/10
 12/10 PTA +1912GTPI 3K
 +502M +.02% +23F +.03% +23P
 +462NMS +4.4PL +1.1DPR 2.65SCS
 +1.49T +.85UDC +1.79FLC

Nut Buster Syndicate
 267/446-6231

Tomlu Oman Dotson-ET

135691067 GM 12/10 PTA +1870GTPI
 +1768M -.06% +47F +.00% +53P
 +408NMS +1.4PL +.4DPR 2.97SCS
 +1.13T -.07UDC +2.10FLC
 O-Man X EX-92,3E Durham 37830M

Star-Bar Ramos Randi

4-02 VG-86 VVV+V 138230898
 12/10 PTA +2033GTPI 50K +.03%
 +5F +.04% +8P +527NMS +6.9PL
 +2.2DPR +2.37T +2.05UDC +1.26FLC
 2-08 305 21650 3.3 706 3.3 714
 Sire: Ramos
 (Pictured above)
 +233 GTPI above parent ave.
 #9 PL milking cow 83+ score

8th Dam:
Brooknoll Tippy Heidi
VG-88, VG-MS DOM

9th Dam:
EX-90,3E GMD-DOM
 Lifetime 208260 4.0 8290F

2nd Dam:

Star-Bar Finley Farrah-ET
VG-89 EEE+E
 2-02 365 27740 4.5 1257 3.5 967

3rd Dam:

Star-Bar Manfred Miracle-ET
EX-90,2E EEEEV GMD-DOM
 2-01 365 32220 3.8 1229 3.2 1026
 3-04 305 33630 3.8 1267 3.2 1069
 5-09 365 47120 3.9 1851 3.3 1533
 Lifetime 162880 3.8 6254 3.4 5504

4th Dam:

Indianhead Mandel Mandy-ET
EX-91 EEEVE GMD-DOM
 2-02 365 39930 3.9 1554 2.9 1177
 4-02 365 31980 4.0 1271 2.9 940

5th Dam:

B-M-Y Leadman Karen-ET
EX-93,2E EEEEE GMD-DOM
 4-02 365 41230 3.2 1333 3.2 1301
 5-07 365 40040 3.7 1462 2.8 1321
 7-02 365 45890 3.6 1673 2.9 1321
 Lifetime 203020 3.5 7143 3.1 6288

6th Dam:

Ms Berkshire-Valley Feather
EX-92,2E EEEE GMD-DOM
 5-02 305 32880 4.0 1306 3.0 981

7th Dam:

Berkshire-Valley J Heather
EX-90,2E GMD-DOM
 Lifetime 173760 3.3 5715 3.4 5875



Whittier-Farms Z Regina-ET VG-87 VVV+V

2-06 365 28010 4.0 1114 3.4 949

(She sells as Lot 21 & Dam of Lot 22)



Regina's beautiful 3/4 view photo

LOT 21

Whittier-Farms Z Regina-ET

3-04 VG-87 VVV+V

138249175 100%RHA-NA

Born 2/1/07 12/10 PTA +1568GTPI IM

+1.7PL +3.17T +2.37UDC +1.82FLC

2-06 365 28010 4.0 1114 3.4 949

3-09 81 7704 3.2 248 3.1 239 inc.

Last DHI test- 108 lbs 3.2%F 3.1%P

Fresh 11/9/10 w/ 2nd calf

(Regina pictured above)

Ocean-View Zenith-TW-ET

129800008 GM 12/10 PTA 1697GTPI

-202M +.08% +12F +.04% +4P

+307NMS +2.3PL +1.5DPR 2.57SCS

+1.33T +1.63UDC -.33FLC

Durham X EX-95,2E Mandel

Whittier-Farms Outside Roz

EX-95,2E EEEEE DOM 134379100

1-11 365 24390 4.0 978 3.5 857

3-07 338 30810 4.2 1284 3.5 1083

4-08 365 37900 3.8 1452 3.4 1301

6-04 365 35960 4.1 1459 3.3 1183

LTD 133880 4.0 5391 3.4 4605

Sire: Comestar Outside-ET

(Pictured above right)

*6 sons in AI

*1st 4yr-old & HM Sr Champion @
2007 NY Spring Show

*1st 4yr-old 2007 NE Fall Showcase

2nd Dam:

Whittier-Farms James Rozlyn

EX-93,2E EEVVE

2-03 365 27430 3.4 924 3.3 907

3-08 287 24570 3.4 832 3.3 813

4-08 344 25860 3.3 842 3.4 872

5-09 360 25560 3.4 868 3.4 858

Lifetime 115120 3.4 3895 3.3 3842

3rd Dam:

Whittier-Farms Leader Rosie

EX-91,2E EEEVE

6-01 315 28570 2.8 809 3.0 851

7-00 323 28340 3.4 950 2.9 828

8-00 365 31390 3.0 946 2.9 906

9-04 288 28670 3.0 863 2.9 823

Lifetime 227800 3.0 6806 3.0 6827

4th Dam:

Whittier-Farms Lindy Rose

EX-90 EVVVE

2-10 356 27190 3.7 1017 3.3 902

4-03 292 30580 3.3 1009 3.0 927

5-02 365 30170 4.3 1306 3.4 1036

Lifetime 108650 3.8 4141 3.3 3564

5th Dam:

Whittier-Farms Flip Rosalyn

VG-88 V+VVE

6-03 365 29850 3.9 1175 3.2 965

7-02 365 29930 3.7 1095 3.1 915

Lifetime 168540 3.8 6321 3.2 5346

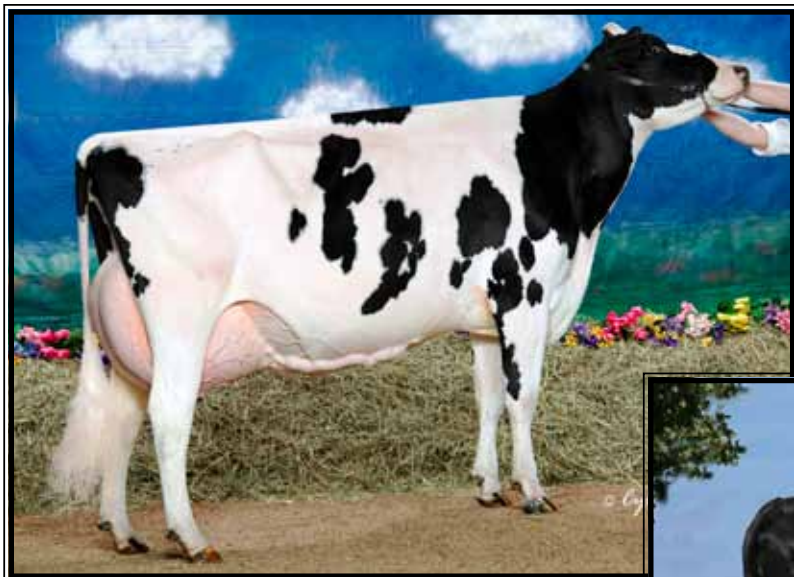

Whittier-Farms Outside Roz
EX-95,2E EEEEE DOM
4-08 365 37900 3.8 1452 3.4 1301
(Dam of Lot 21 & 2nd Dam of Lot 22)



Whittier-Farms He Regal-ET
VG-86 UU+UU @ 2-09
2-04 365 25593 3.2 811 3.0 768
(Maternal sister to Lot 22)

LOT 22

Vision-Gen Arm Reena-ET

65494704 100%RHA-NA Born 3/10/09
12/10 PTA +1604GTPI 3K +.05% +11F
+2.0PL +.2DPR +1.73T +1.39UDC
+.86FLC
Fresh 2/20/11

Maternal sister: (Pictured above)
Whittier-Farms He Regal-ET
VG-86 VV+VV
2-04 365 25593 3.2 811 3.0 768

Diamond-Oak Armstead-ET

132967734 12/10 PTA +1709GTPI
+496M +.05% +32F -.04% +4P +1.9PL
+.8DPR +1.46T +1.54UDC +1.21FLC
Blitz X VG-86 GMD-DOM Rudolph

Whittier-Farms Z Regina-ET

3-04 VG-87 VVV+V 138249175
2-06 365 28010 4.0 1114 3.4 949
Sire: Ocean-View Zenith-TW-ET
(Pictured above left)
*She sells as Lot 21

5th Dam:

Whittier-Farms Lindy Rose EX-90 EVVVE

2-10 356 27190 3.7 1017 3.3 902
4-03 292 30580 3.3 1009 3.0 927
5-02 365 30170 4.3 1306 3.4 1036
Lifetime 108650 3.8 4141 3.3 3564

6th Dam:

Whittier-Farms Flip Rosalyn VG-88 V+VVE

6-03 365 29850 3.9 1175 3.2 965
7-02 365 29930 3.7 1095 3.1 915
Lifetime 168540 3.8 6321 3.2 5346

2nd Dam: (Pictured above)

Whittier-Farms Outside Roz EX-95,2E EEEEE DOM

1-11 365 24390 4.0 978 3.5 857
3-07 338 30810 4.2 1284 3.5 1083
4-08 365 37900 3.8 1452 3.4 1301
6-04 365 35960 4.1 1459 3.3 1183
LTD 133880 4.0 5391 3.4 4605

*6 sons in AI

*1st 4yr-old & HM Sr Champion @
2007 NY Spring Show

*1st 4yr-old 2007 NE Fall Showcase

3rd Dam:

Whittier-Farms James Rozlyn EX-93,2E EEVVE

2-03 365 27430 3.4 924 3.3 907
3-08 287 24570 3.4 832 3.3 813
4-08 344 25860 3.3 842 3.4 872
5-09 360 25560 3.4 868 3.4 858
Lifetime 115120 3.4 3895 3.3 3842

4th Dam:

Whittier-Farms Leader Rosie EX-91,2E EEEVE

7-00 323 28340 3.4 950 2.9 828
8-00 365 31390 3.0 946 2.9 906
9-04 288 28670 3.0 863 2.9 823
Lifetime 227800 3.0 6806 3.0 6827



Brandt-View Buckeye Bea-ET VG-85 +U++U

2-05 305 19930 3.8 756 3.5 707

(She sells as Lot 23 & Dam of Lot 24)

LOT 23

Brandt-View Buckeye Bea-ET

3-06 VG-85 +V++V

138034456 98%RHA-I

Born 10/17/06

12/10 PTA +1785GTPI 50K

+691M +.05% +38F +.03% +30P

+309NM\$ +1.4PL -.1DPR 2.96SCS

+1.77T +1.37UDC +1.71FLC

2-05 305 19930 3.8 756 3.5 707

***Will sell fresh, Due 3/3/11**

(Bea pictured above)

R-E-W Buckeye-ET

130588960 12/10 PTA +1756GTPI

+1199M -.08% +21F -.03% +27P

+309NM\$ +2.0PL +.2DPR 2.92SCS

+1.44T +1.44UDC +1.35FLC

BW Marshall X VG-86 GMD Rudolph

Brandt-View Capri Connie-ET

EX-92,2E EEEVE GMD-DOM

133200100 12/10 PTA +1551GTPI

1-11 365 44500 4.2 1866 3.2 1408

5-02 365 57960 4.6 2646 3.0 1745

*1st PA milk

Lifetime 139120 4.4 6098 3.2 4458

Sire: Riglio Juror Capri-ET

(Pictured above right)

***Full sister to Genex sire:1H7828 Munster**

***Many AI sons & embryos exported**

2nd Dam: (Pictured above right)

Brandt-View Manfred Miss-ET

VG-88 VVVVE GMD-DOM

2-01 365 36540 3.9 1421 3.4 1241

6-05 346 35539 4.7 1675 3.1 1218

Lifetime 131380 4.4 5805 3.6 4678

***Nom. 2008 Global Cow of the Year**
-At least 18 sons worldwide including
proven sons Yankee, Director, Maca-
roni, Munster, Randview, Stellar

3rd Dam:

Da-Net Patron Pansy

VG-87, 92-MS GMD-DOM

2-00 365 35110 4.3 1505 3.1 1097

*Multiple AI sons

4th Dam:

Da-Net Angie Leadman

EX-90, EX-MS GMD-DOM

4-04 365 43464 3.9 1712 3.2 1389

6-05 365 46150 3.5 1599 3.0 1398

8-08 365 45300 4.2 1900 3.0 1362

Lifetime 284316 3.9 11136 3.3 9758

-Multiple A.I. sons

5th Dam:

Da-Net Bambi Steady

VG-87 EX-MS&FL GMD-DOM

3-10 365 30489 4.4 1333 3.0 910

5-02 365 30024 3.9 1183 3.0 891

Lifetime 127602 4.3 5491 3.1 3895

*2-EX daughters



Brandt-View Capri Connie-ET EX-92,2E EEEVE GMD-DOM
5-02 365 57960 4.6 2646 3.0 1745
(Dam of Lot 23 & 2nd Dam of Lot 24)

Brandt-View Manfred Miss-ET VG-88,EX-MS
*Nominated 2008 Global Cow of the Year
(2nd Dam of Lot 23 & 3rd Dam of Lot 24)

LOT 24

Vision-Gen Active Brandy-ET

65622687 99%RHA-I
12/10 PTA +1846GTPI 3K
+172M +.15% +46F +.06% +22P
+366NMS +2.6PL +1.5DPR 2.87SCS
+1.43T +.90UDC +1.02FLC

Bred 7/15/10, Due 4/21/11 to

11HO10660 Ralma AltaChairman-ET
12/10 PTA +2106GTPI +276M +.10% +34F
+.09% +31P +555NMS +5.2PL +.9DPR
+2.71T +1.96UDC +1.88FLC

Alpag Iron Active-ET

ITA6920009167 12/10PTA +1932GTPI
+294M +.17% +54F +.06% +23P
+501NMS +3.8PL +2.7DPR 2.83SCS
+.91T +.38UDC +.96FLC
Boss Iron X Manfred

Brandt-View Buckeye Bea-ET

3-06 VG-85 +V++V
138034456 98%RHA-I
12/10 PTA +1785GTPI 50K
+691M +.05% +38F +30P +309NMS
+1.4PL +1.77T +1.37UDC +1.71FLC
2-05 305 19930 3.8 756 3.5 707
Sire: R-E-W Buckeye-ET
(Pictured above left & sells as Lot 23)
*Will sell fresh, Due 3/3/11

6th Dam:

Da-Net Bambi Steady
VG-87 EX-MS&FL GMD-DOM
3-10 365 30489 4.4 1333 3.0 910
5-02 365 30024 3.9 1183 3.0 891
Lifetime 127602 4.3 5491 3.1 3895
*2-EX daughters

2nd Dam: (Pictured above)

Brandt-View Capri Connie-ET
EX-92,2E EEEVE GMD-DOM
1-11 365 44500 4.2 1866 3.2 1408
5-02 365 57960 4.6 2646 3.0 1745
*1st PA milk
Lifetime 139120 4.4 6098 3.2 4458
*Full sister to Genex sire:1H7828 Munster
*Many AI sons & embryos exported

3rd Dam: (Pictured above)

Brandt-View Manfred Miss-ET
VG-88 VVVVE GMD-DOM
2-01 365 36540 3.9 1421 3.4 1241
6-05 346 35539 4.7 1675 3.1 1218
Lifetime 131380 4.4 5805 3.6 4678
*Nom. 2008 Global Cow of the Year
-At least 18 sons worldwide including
proven sons Yankee, Director, Macaroni,
Munster, Randview, Stellar

4th Dam:

Da-Net Patron Pansy
VG-87, 92-MS GMD-DOM
2-00 365 35110 4.3 1505 3.1 1097
*Multiple AI sons

5th Dam:

Da-Net Angie Leadman
EX-90, EX-MS GMD-DOM
4-04 365 43464 3.9 1712 3.2 1389
6-05 365 46150 3.5 1599 3.0 1398
8-08 365 45300 4.2 1900 3.0 1362
Lifetime 284316 3.9 11136 3.3 9758
-Multiple A.I. sons

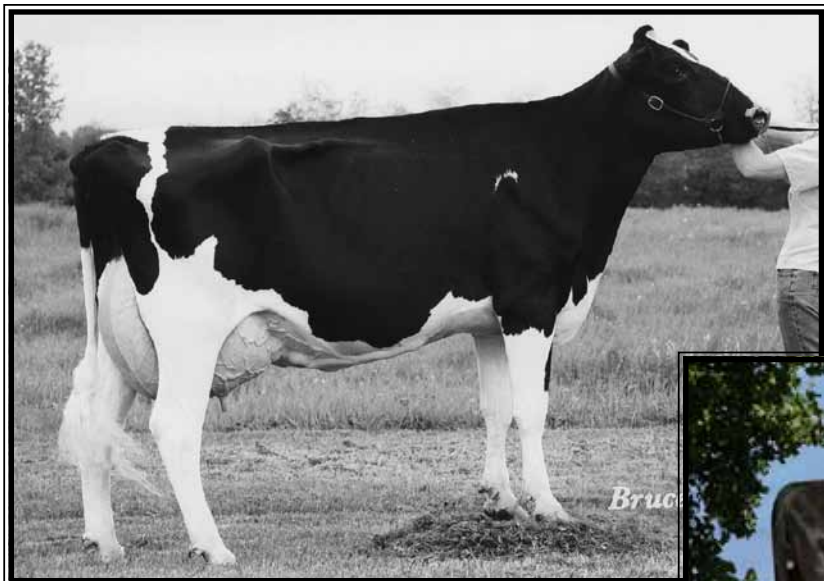

Jenesis Durham Kaylee
EX-93 EEEEE DOM

4-03 365 34450 3.8 1322 3.4 1155

(Dam of Lot 25)



Jenesis-B Toy S Karmen-ET
VG-86 UU+UU @ 2-05
(She sells as Lot 25)

LOT 25

Jenesis-B Toy S Karmen-ET

2-05 VG-86 VV+VV

840 3000963498 100%RHA-NA

Born 4/7/07

12/10 PTA +1841GTPI 50K

+295M +.13% +45F +.04% +19P

+343NM\$ +1.7PL +.5DPR 2.95SCS

+2.22T +2.02UDC +1.59FLC

Fresh 2/9/11 w/ 2nd calf

Jenny-Lou Mrshl Toystory-ET

60372887 GM 12/10 PTA +1880GTPI

+1165M -.01% +39F +.00% +35P

+368NM\$ +1.4PL -.1DPR 2.91SCS

+2.17T +2.10UDC +1.46FLC

BW Marshall X VG-89 GMD Patron

Jenesis Durham Kaylee

5-04 EX-93 EEEEE DOM 132142498

12/10 PTA +1553GTPI IM

2-00 365 26390 3.7 971 3.4 888

3-02 347 31710 4.3 1368 3.2 1025

4-03 365 34450 3.8 1322 3.4 1155

Lifetime 108680 4.0 4337 3.3 3573

Sire Regancrest Elton Durham-ET

(Pictured above)

***3rd M-E Fall Nat'l 4yr-old 2006**

2nd Dam:

Jenesis Leadman Lace Kitten

EX-92,4E EEEEE GMD

2-03 330 21030 3.9 830 3.5 732

3-03 365 22430 4.1 913 3.5 794

4-07 334 22110 4.5 992 3.5 776

5-08 319 22790 4.7 1060 3.3 750

6-11 365 29690 5.3 1564 3.3 981

8-02 365 28440 4.0 1126 3.5 989

9-07 312 21940 4.1 893 3.4 756

10-08 332 21610 4.0 871 3.5 752

11-09 365 28090 4.0 1123 3.4 957

Lifetime 233970 4.3 9979 3.4 8056



BKB Abby-ET EX-95,3E DOM
(2nd Dam of Lot 26)



Whittier-Farms Aubrey-ET VG-86 +U+GE
2-05 305 23450 4.4 1026 3.2 743
(Dam of Lot 26)



Shoremar S Alicia-ET EX-97,3E EEEEE
(3rd Dam of Lot 26)

LOT 26

Ms VisionGen Shfm A11854-ET

66758611 100%RHA-NA
Born 3/3/10 12/10 PTA +1843GTPI
+56M +.13% +37F +.08% +22P
+326NMS +2.5PL -.2DPR
+1.89T +1.74UDC +1.71FLC

*Bowser brothers are +2140GTPI &
+2086GTPI

Long-Langs Oman Oman-ET

135746776 GM 12/10 PTA +2134GTPI
+1229M +.08% +66F +.11% +67P
+601NMS +2.7PL +.6DPR 2.93SCS
+1.70T +1.31UDC +1.84FLC
O-Man X VG-89 Aaron w/ 32010M

Whittier-Farms Aubrey-ET

2-10 VG-86 +V+GE 136967633
12/10 PTA +1692GTPI +.14%F +.06%P
+2.1PL +2.93T +2.66UDC +2.76FLC
2-05 305 23450 4.4 1026 3.2 743

Sire: Braedale Goldwyn

(Pictured above)

4th Dam:

C Aitkenbrae Starbuck Ada EX-94,2E EEEEE DOM

2-05 362 25000 3.6 908 3.2 798
3-07 305 21510 3.7 788 3.2 687
5-06 365 30055 3.5 1043 3.5 1049
6-07 223 22870 3.4 789 3.1 713
12-08 365 25150 3.0 764 3.2 796
Lifetime 137740 3.4 4747 3.2 4389

*2X All-American produce of Dam
*All-American Sr 3yr-old 1990

2nd Dam: (Pictured above)

BKB Abby-ET EX-95,3E EEEEE DOM

2-03 365 29600 4.0 1187 3.4 994
4-03 365 35300 4.1 1430 3.6 1271
5-09 365 33930 3.8 1293 3.6 1211
7-00 350 28730 4.0 1147 3.5 1013
Lifetime 141030 4.0 5619 3.6 5007
Sire: Regancrest Elton Durham-ET

3rd Dam: (Pictured above)

Shoremar S Alicia-ET EX-97,3E EEEEE DOM

4-01 342 31680 4.2 1319 3.3 1036
5-02 305 30480 4.2 1265 3.5 1061
6-10 365 35760 4.3 1544 3.4 1214
8-11 362 38250 4.3 1650 3.3 1270
Lifetime 185002 4.2 7731 3.3 1270

-27th cow of the breed to go EX-97
-All-Am 5yr-old '01 & Aged Cow '03
-Res. All-Am 125,000lb cow 2004
-All-World & Peoples Choice Winner '02
-HHM All-Time All-Am 5yr-old
-3X All-Canadian & 3X All-Am
-6X All-American Nominated
*Nominated In Cow of the Year 2004

Full sister to Alicia:

Ms Kingstead Chief Adeen-ET EX-94,2E EEEEE DOM

3-05 310 30180 4.0 1209 3.4 1020
Lifetime 100760 4.0 4010 3.4 3458

*Nom. All-American Jr 3yr-old 2000
*Nom. All-American 4yr-old 2001
*2X All-Am Produce w/ All-World Sis.



Crest-View-Acres Spice-ET VG-85 UUGUU

2-04 305 25520 3.2 811 3.1 791
(She sells as Lot 27 & Dam of Lots 28 & 29)

LOT 27

Crest-View-Acres Spice-ET

3-10 VG-85 VGVV
63260748 100%RHA-NA
Born 11/25/06
12/10 PTA +1759GTPI 50K +1099M
+34F +32P +277NMS +1.5PL -1.2DPR
+2.05T +1.22UDC +1.39FLC
2-04 305 25520 3.2 811 3.1 791
3-09 25 306 4.5 139 3.4 105 inc.
Fresh 1/4/11 w/ 2nd calf
Last DHI test- 144 lbs 4.1%F 3.1%P

(Spice pictured above)

Jenny-Lou Mrshl Toystory-ET
60372887 GM 12/10 PTA +1880GTPI
+1165M -.01% +39F +.00% +35P
+368NMS +1.4PL -.1DPR 2.91SCS
+2.17T +2.10UDC +1.46FLC
BW Marshall X VG-89 GMD Patron

Crest-View-Acres Sweet-ET
6-00 VG-87 VE+VV DOM
61184072 12/10PTA +1716GTPI 50K
2-02 365 31070 3.8 1171 3.2 982
Sire: End-Road PVF Boliver-ET
(Pictured above right)

2nd Dam:
Stripes Mtoto Sophie-ET
VG-87 VVVEV DOM
2-04 365 30570 3.5 1081 3.2 970
3-07 365 30810 3.7 1140 3.2 998

3rd Dam:
Sher-Est Rudolph Stripes-TW
EX-91,2E EEEVE GMD-DOM
3-09 365 36560 3.8 1400 3.3 1203
Lifetime 118050 3.9 4568 3.5 4152

4th Dam:
Sher-Est HT Sara-ET
EX-90,2E VEVVE GMD-DOM
4-03 365 39230 4.4 1713 3.2 1253
Lifetime 156020 4.0 6297 3.2 5040

5th Dam:
Sher-Est S-Wind Saturday-ET
EX-90 VEEVE GMD-DOM
4-04 365 41420 4.6 1914 3.0 1261

6th Dam:
Eng-Our-Acres Mark Sandy
EX-91 EEEE GMD-DOM
4-01 365 35010 4.0 1408 3.0 1065
5-05 365 38940 3.9 1508 2.9 1148
Lifetime 131861 4.1 5471 3.2 4231

7th Dam:
Buena-Vista Tony Sandra
EX-91,2E EEEE DOM
Lifetime 125290 3.7 4681 3.0 3320

**This Family produced many AI
greats including Socrates, Sensation,
Mr Sam, Mr Samuelo, etc.*

8th Dam:
Buena-Vista Riley Sandy
EX-90 VEVE
4-04 365 24860 3.4 853

9th Dam: VG-87 VVEV
5-lactations



Crest-View-Acres Sweet-ET VG-87 VE+UU DOM

2-02 365 31070 3.8 1171 3.2 982

(Dam of Lot 27 & 2nd Dam of Lots 28&29)

LOT 28

Vision-Gen Planet Spicely-ET

65622693 100%RHA-NA
Born 1/10/09 12/10 PTA +1741GTPI
+810M +.02% +35F +21P +267NMS
+2.0PL +2.17T +1.73UDC +.48FLC

Bred 6/29/10, Due 4/5/11 to

200HO5378 Klover-Hill Java-ET

12/10 PTA +1830GTPI +38M +.08 +23F
+16P +3.1PL +344NMS +2.14T +2.38UDC
+2.65FLC

LOT 29

Vision-Gen Ammo Spice 1103

66757760 100%RHA-NA
Born 4/12/09 12/10 PTA +1304PTPI

Bred 12/3/10, Due 6/9/11 to

11HO9703 Bosside AltaRoss-ET

12/10 PTA +2110GTPI +627M +.09% +47F
+.05% +33P +609NMS +5.2PL +1.6DPR
2.73SCS +1.58T +1.63UDC +1.75FLC

Sire of Lot 28:

Ensenada Taboo Planet-ET
60597003 EX 12/10 PTA +2065GTPI
+1782M -.03% +56F -.01% +52P
+584NMS +4.5PL +.0DPR 2.88SCS
+1.70T +1.53UDC -.30FLC
Taboo X EX-93,3E GMD-DOM Amel

Sire of Lot 29:

Rossdale Diehard Ammo-ET
133095780 12/10 PTA +1508GTPI
+740M +8F +21P +1.5PL +.3DPR
-.03T +1.04UDC -.35FLC
Diehard X EX Patron

Dam of Lots 28 & 29:

Crest-View-Acres Spice-ET
3-10 VG-85 VVGVV 63260748
12/10 PTA +1759GTPI 50K +1099M
+34F +32P +1.5PL +2.05T +1.22UDC
2-04 305 25520 3.2 811 3.1 791

Fresh 1/4/11 w/ 2nd calf
Last DHI test- 144 lbs 4.5%F 3.4%P
Sire: Jenny-Lou Mrshl Toystory-ET
***She sells as Lot 27**
(Pictured above left)

2nd Dam: (Pictured above)
Crest-View-Acres Sweet-ET
VG-87 VE+VV DOM
2-02 365 31070 3.8 1171 3.2 982

3rd Dam:
Stripes Mtoto Sophie-ET
VG-87 VVVEV DOM
2-04 365 30570 3.5 1081 3.2 970
3-07 365 30810 3.7 1140 3.2 998

4th Dam:
Sher-Est Rudolph Stripes-TW
EX-91,2E EEEVE GMD-DOM
3-09 365 36560 3.8 1400 3.3 1203
Lifetime 118050 3.9 4568 3.5 4152

5th Dam:
Sher-Est HT Sara-ET
EX-90,2E VEEVE GMD-DOM
4-03 365 39230 4.4 1713 3.2 1253
Lifetime 156020 4.0 6297 3.2 5040

6th Dam:
Sher-Est S-Wind Saturday-ET
EX-90 VEEVE GMD-DOM
4-04 365 41420 4.6 1914 3.0 1261

7th Dam:
Eng-Our-Acres Mark Sandy
EX-91 EEEE GMD-DOM
5-05 365 38940 3.9 1508 2.9 1148
Lifetime 131861 4.1 5471 3.2 4231

8th Dam:
Buena-Vista Tony Sandra
EX-91,2E EEEE DOM
Lifetime 125290 3.7 4681 3.0 3320

9th Dam:
Buena-Vista Riley Sandy EX-90 VEVE
4-04 365 24860 3.4 853

10th Dam: VG-87 VVEV



MsMar-Bil Zenith Godiva-ET VG-85 +UUGV

2-02 305 22860 3.0 697 3.1 719

(She sells as Lot 30)

LOT 30

MsMar-Bil Zenith Godiva-ET

3-02 VG-85 +VVGV

64567412 100%RHA-NA

Born 7/14/07

12/10 PTA +1731GTPI 50K

+682M -1F +8P +280NMS\$ +3.9PL

+1.1DPR +1.68T +1.45UDC +.57FLC

2-02 305 22860 3.0 697 3.1 719

3-05 35 2540 4.7 119 3.3 84 inc.

Fresh 12/25/10 w/ 2nd calf

Last DHI test- 109 lbs 4.2%F 3.0%P

Ocean-View Zenith-TW-ET

129800008 GM 12/10 PTA 1697GTPI

-202M +.08% +12F +.04% +4P

+307NMS\$ +2.3PL +1.5DPR 2.57SCS

+1.33T +1.63UDC -.33FLC

Durham X EX-95,2E Mandel

Mar-Bil Outside Geraden-ET

3-11 VG-87 EV+EV 60756040

2-00 365 30740 4.4 1366 3.2 999

Sire: Comestar Outside-ET

2nd Dam:

Mar-Bil Oscar Genoa-ET

EX-92 EEEEE GMD-DOM

2-03 365 28000 4.1 1135 3.1 863

6-05 365 33904 4.3 1451 3.2 1071

Lifetime 103550 4.1 4197 3.2 3310

3rd Dam:

Mar-Bil Cleitus Grace-ET

VG-88 VEEVV GMD-DOM

2-01 365 28670 3.6 1036 3.1 894

3-03 365 33090 3.9 1176 3.3 1095

5-07 365 40490 3.7 1503 3.0 1233

8-06 365 37300 3.4 1259 2.7 1017

Lifetime 226780 3.8 8643 3.3 7374

4th Dam:

Darling-Farm Bell Ginny

VG-86 +VVV GMD-DOM

3-03 365 32840 4.1 1357 3.4 1113

5th Dam:

Sli-Crest Jupiter Gina

VG-86 +VVE

4-05 365 25290 4.0 1008 3.2 810

6th Dam:

Sli-Crest Elevation Ginger VG-88

6-10 305 21180 4.1 869 2.7 582

7th Dam:

K&J Tobie Jewel Goldie VG-85

(Pictured above)

*8th generation VG or EX

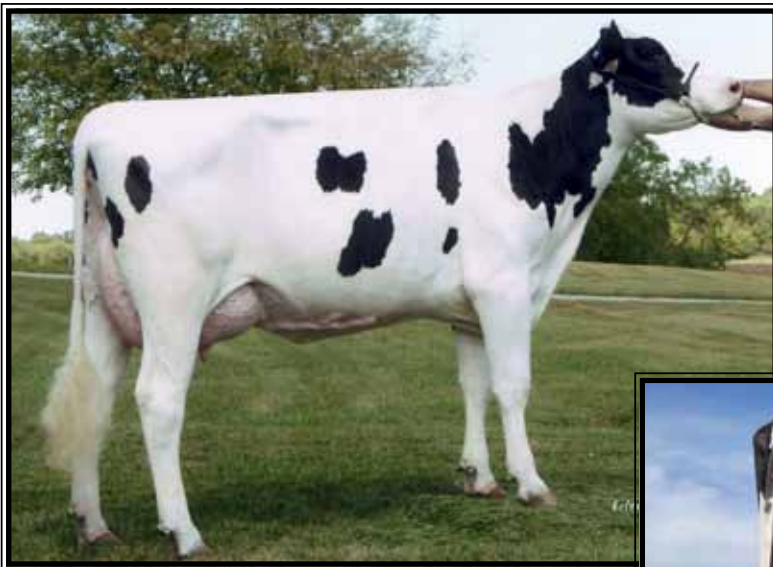

**Morningview Otsd April-ET
UG-87 UU+VE**

2-03 365 36010 4.3 1560 3.6 1291
(2nd Dam of Lots 31 & 32)



**Applouis Jet Stream Alda-ET
UG-85 ++GVU**

*Topped April, 2010 Vision-Gen Sale at \$12,000
(Dam of Lots 31 & 32)

LOT 31

Vision-Gen Sanchz Ali 11403

66758160 99%RHA-I
Born 9/10/09
12/10 PTA +1740GTPI 3K
+991M +35F +25P -.1PL
+3.24T +2.14UDC +1.88FLC

**Bred 11/26/10, Due 9/1/11 to
7HO9173 Bomaz Potter Plato**
12/10 PTA +1939GTPI +943M +41F +16P
+5.5PL +522NMS +1.33T +2.00UDC
+1.71FLC

LOT 32

Vision-Gen Alex Alto-ET

66772878 99%RHA-I
Born 2/4/10
12/10 PTA +1749GTPI 3K
+360M +.20% +66F +.05% +23P
+278NMS +.4PL -1.1DPR 3.03SCS
+2.01T +1.56UDC +1.66FLC

Sire of Lot 31:

Gen-Mrk Stmatic Sanchez
134422312 EX-94 12/10PTA +1668GTPI
+738M -.08% +5F -.02% +18P +.2PL
+3.27T +2.23UDC +2.11FLC
Stormatic X EX,2E GMD BW Marshall

Sire of Lot 32:

Golden-Oaks St Alexander-ET
61133837 EX 12/10 PTA +1781GTPI
+760M +.14% +66F +.00% +23P
+330NMS +1.4PL -2.3DPR 2.88SCS
+2.37T +1.51UDC +1.86FLC
Stormatic X VG-87 GMD-DOM Patron

Dam of Lots 31 & 32:

Applouis Jet Stream Alda-ET
2-07 VG-85 ++GVV 62563289
12/10 PTA +1988GTPI 50K +751M
+.13% +61F +.05% +35P +418NMS
+2.6PL +2.78T +2.24UDC +2.67FLC
2-02 309 21000 4.6 962 3.5 739
Sire: Applouis Jet Stream
(Pictured above)
*Topped 4/10 Vision-Gen Sale @ \$12,000
#9 GTPI Jet Stream dau. scored 83+

2nd Dam:

Morningview Otsd April-ET
VG-87 VV+VE
2-03 365 36010 4.3 1560 3.6 1291

3rd Dam:

Morningview Gibbon Judy-ET
VG-85 +V+VV GMD-DOM
2-04 305 25010 3.9 964 3.2 799

4th Dam:

Morningview Converse Judy
EX-93 EEEEE GMD-DOM
4-05 365 38100 4.1 1565 3.3 1269

5th Dam:

Morningview Aerostar Jix-ET
V-87,EX-MS
5-06 340 32040 3.9 1249 3.4 1089
Lifetime 11030 3.7 41100 3.5 3880

6th Dam:

Walnut-Knoll Judy-ET
VG-87 VEVV GMD-DOM
4-08 357 37210 4.0 1480 3.2 1187

7th Dam:

Walnut-Knoll Rorae Jenny
EX-91,2E EEVE GMD-DOM
7-04 365 29830 4.1 1210 3.0 885
Lifetime 156590 4.0 6248 3.3 1696

8th Dam:

Lynnberry Gem VG-89 EEV
6-02 365 27700 4.1 1143F

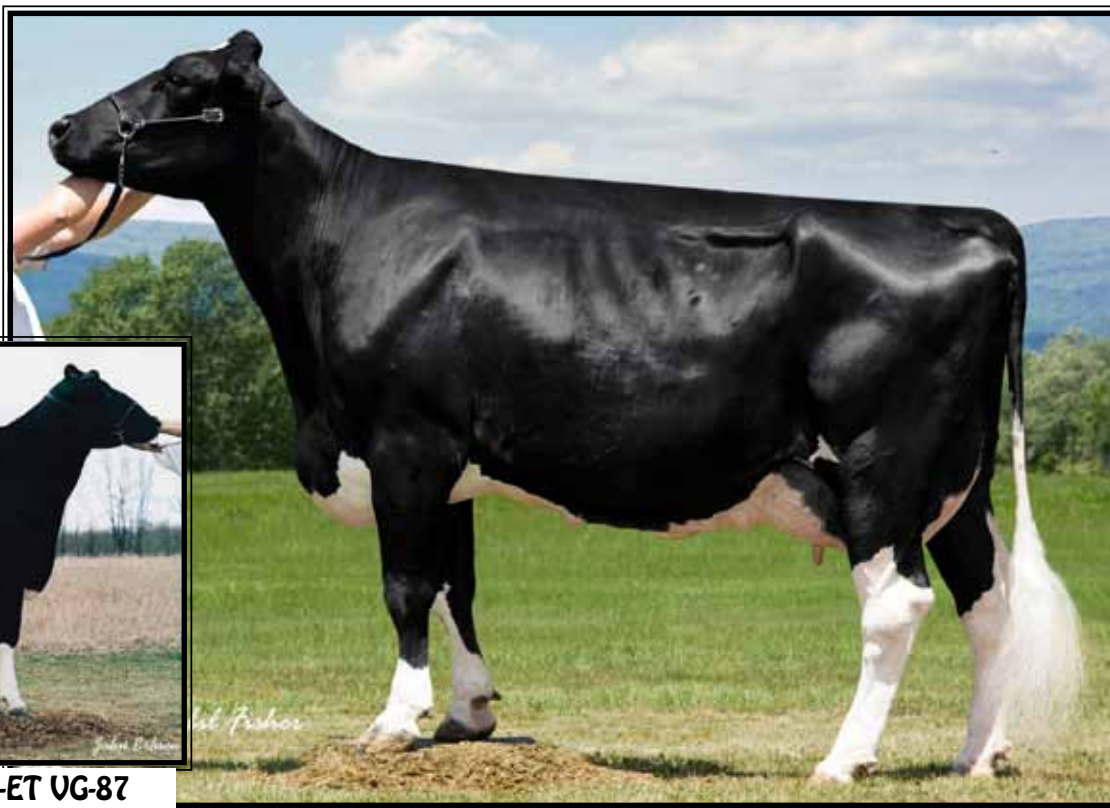

Whittier-Farms Christina-ET VG-87

2-03 365 38810 4.7 1828 3.5 1343

(2nd Dam of Lot 33-35 & former #1 CTPI Cow)

Springway Finley Clarisa-ET EX-90 EEVVE

2-06 365 34060 3.5 1193 3.2 1090

(Dam of Lots 33-35 & 2nd Dam of Lot 36)

LOT 33

Vision-Gen SH Des C12191-ET

69517527 100%RHA-NA

Born 7/16/10

12/10 PTA+1755GTPI 3K +90M

+0.04% +13F +0.04% +14P +1.1PL

+0.8DPR +2.45T +2.21UDC +1.72FLC

Scientific Destry-ET *RC

138122625 12/10 PTA +2127GTPI

-286M +.17% +36F +.10 +17P

+523NMS +5.2PL +2.0DPR 2.72SCS

+3.02T +2.72UDC +2.52FLC

Goldwyn X EX-92 GMD Durham

Springway Finley Clarisa-ET

5-07 EX-90 EEVVE 50840806

12/10 PTA +1496GTPI 50K

2-06 365 34060 3.5 1193 3.2 1090

5-04 324 28310 2.9 832

Sire: Opsal Finley-ET

(Pictured above)

Full sister: (Pictured w/ Lot 37)

Springway Finley Claret-ET EX-91,2E

4-11 341 32450 3.4 1110 3.0 988

7th Dam: VG-86, EX-MS GMD

8th Dam: EX-90,3E EEEE GMD

9th Dam: EX-93,3E EEEE GMD

10th Dam: EX-90 EEV GMD

11th Dam: EX-91

12th Dam: EX-91,3E

13th Dam: EX-90

14th Dam: VG-85

2nd Dam: (Pictured above)

Whittier-Farms Christina-ET

VG-87 +E+VV GMD-DOM

2-03 365 38810 4.7 1828 3.3 1270

*Former #1 CTPI cow

3rd Dam:

Whittier-Farms Emery Cin-ET

VG-87 +V+VE GMD-DOM

4-06 340 36040 3.5 1273 3.5 1246

Lifetime 134380 3.7 4921 3.5 4654

4th Dam:

Felder Den Barb Cindy-ET

EX-91,3E EEEEEV GMD-DOM

4-09 365 41170 4.1 1706 3.3 1354

6-10 365 40940 3.9 1613 2.8 1161

Lifetime 173370 4.1 7025 3.1 5407

5th Dam:

Miss Den-Barb Global Cora

EX-90 EEEEEV GMD-DOM

2-05 365 44760 4.5 2028 3.5 1547

7-02 365 40600 4.6 1862 3.5 1403

Lifetime 119520 4.4 5317 3.5 4183

6th Dam:

Ruann Royalty Cora-ET

EX-90 EEVV

3-06 364 43770 3.3 1426 3.3 1425

4-07 365 57460 4.0 2318 3.3 1911

Lifetime 135930 3.7 5004 3.3 4481

LOT 34

Vision-Gen SHF MM C11068-ET

66757825 100%RHA-NA Born 5/9/09
12/10 PTA +1697GTPI 3K +1202M
+9F +26P +.5PL +1.95T +1.60UDC

Due 9/7/11 to 91H5297

Spruce-Haven Steward *RC

12/10 PTA +1905GTPI +1106M +29F
+25P +544NM\$ +5.5PL +1.6DPR +.28T
+1.20UDC +.46FL
(Redwood X EX-91,2E GMD Blackstar)

Mr Million Mega-Man-ET

61331399 GM 12/10 PTA +1800GTPI
+1665M -.11% +30F -.07% +32P
+377NM\$ +3.3PL +.2DPR 2.75SCS
+.86T +.89UDC +.29FLC
Outside X VG-87 GMD Convincer

Springway Finley Clarisa-ET

5-07 EX-90 EEVVE 50840806
12/10 PTA +1496GTPI 50K
2-06 365 34060 3.5 1193 3.2 1090
5-04 324 28310 2.9 832
Sire: Opsal Finley-ET
(Pictured at left)

Full sister: (Pictured w/ Lot 37)

Springway Finley Claret-ET EX-91,2E
4-11 341 32450 3.4 1110 3.0 988

7th Dam: VG-86, EX-MS GMD

8th Dam: EX-90,3E EEEE GMD

9th Dam: EX-93,3E EEEE GMD

10th Dam: EX-90 EEV GMD

11th Dam: EX-91

12th Dam: EX-91,3E

13th Dam: EX-90

14th Dam: VG-85

2nd Dam: (Pictured at left)

Whittier-Farms Christina-ET
VG-87 +E+VV GMD-DOM
2-03 365 38810 4.7 1828 3.3 1270
*Former #1 CTPI cow

3rd Dam:

Whittier-Farms Emery Cin-ET
VG-87 +V+VE GMD-DOM
4-06 340 36040 3.5 1273 3.5 1246
Lifetime 134380 3.7 4921 3.5 4654

4th Dam:

Felder Den Barb Cindy-ET
EX-91,3E EEEV GMD-DOM
4-09 365 41170 4.1 1706 3.3 1354
6-10 365 40940 3.9 1613 2.8 1161
Lifetime 173370 4.1 7025 3.1 5407

5th Dam:

Miss Den-Barb Global Cora
EX-90 EEEV GMD-DOM
2-05 365 44760 4.5 2028 3.5 1547
7-02 365 40600 4.6 1862 3.5 1403
Lifetime 119520 4.4 5317 3.5 4183

6th Dam:

Ruann Royalty Cora-ET
EX-90 EEV
3-06 364 43770 3.3 1426 3.3 1425
4-07 365 57460 4.0 2318 3.3 1911
Lifetime 135930 3.7 5004 3.3 4481

LOT 35

Vision-Gen SHF MM C11096-ET

66757853 100%RHA-NA Born 5/17/09
12/10 PTA +1684GTPI 3K +1222M
+10F +24P +377NM\$ +3.3PL +.2DPR
2.75SCS +.86T +.89UDC +.29FLC

Due 8/2/11 to 29HO13053

Gran-J Oman McCormick

12/10 PTA +2013GTPI +.29% +58F +.10%
+13P +4.6PL +1.27T +1.34UDC +1.14FLC

7th Dam: VG-86, EX-MS GMD

8th Dam: EX-90,3E EEEE GMD

9th Dam: EX-93,3E EEEE GMD

10th Dam: EX-90 EEV GMD

11th Dam: EX-91

12th Dam: EX-91,3E

13th Dam: EX-90

14th Dam: VG-85

LOT 36

Vision-Gen Plnt Carley-ET

65622696 100%RHA-NA
Born 1/30/09
12/10 PTA +1801GTPI 3K
+747M +.01% +31F +.02% +27P
+265NM\$ +1.3PL +.1DPR 3.09SCS
+2.41T +2.05UDC +1.10FLC

Fresh 2/18/11

*Full brother @ ABS +2092GTPI

*Super brother +2129GTPI

Ensenada Taboo Planet-ET

60597003 EX 12/10 PTA +2065GTPI
+1782M -.03% +56F -.01% +52P
+584NM\$ +4.5PL +.0DPR 2.88SCS
+1.70T +1.53UDC -.30FLC
Taboo X EX-93,3E GMD-DOM Amel

MsVision-Gen Shot Clara-ET

3-07 GP-82 ++VG+ 62555710
12/10 PTA +1650GTPI 50K +2.59T
2-04 305 22290 3.3 739 3.1 695
Sire: Picston Shottle-ET

*Just fresh again-should go VG

7th Dam:

Ruann Royalty Cora-ET
EX-90 EEV

3-06 364 43770 3.3 1426 3.3 1425

4-07 365 57460 4.0 2318 3.3 1911

Lifetime 135930 3.7 5004 3.3 4481

8th Dam: VG-86, EX-MS GMD

9th Dam: EX-90,3E EEEE GMD

10th Dam: EX-93,3E EEEE GMD

11th Dam: EX-90 EEV GMD

12th Dam: EX-91

13th Dam: EX-91,3E

14th Dam: EX-90

15th Dam: VG-85

2nd Dam: (Pictured above left)

Springway Finley Clarisa-ET
EX-90 EEVVE
2-06 365 34060 3.5 1193 3.2 1090
5-04 324 28310 2.9 832

Full sister: (Pictured w/ Lot 37)

Springway Finley Claret-ET EX-91,2E
4-11 341 32450 3.4 1110 3.0 988

3rd Dam: (Pictured above left)

Whittier-Farms Christina-ET
VG-87 +E+VV GMD-DOM
2-03 365 38810 4.7 1828 3.3 1270
*Former #1 CTPI cow

4th Dam:

Whittier-Farms Emery Cin-ET
VG-87 +V+VE GMD-DOM
4-06 340 36040 3.5 1273 3.5 1246
Lifetime 134380 3.7 4921 3.5 4654

5th Dam: (Pictured at left)

Felder Den Barb Cindy-ET
EX-91,3E EEEV GMD-DOM
4-09 365 41170 4.1 1706 3.3 1354
6-10 365 40940 3.9 1613 2.8 1161
Lifetime 173370 4.1 7025 3.1 5407

6th Dam:

Miss Den-Barb Global Cora
EX-90 EEEV GMD-DOM
2-05 365 44760 4.5 2028 3.5 1547
7-02 365 40600 4.6 1862 3.5 1403
Lifetime 119520 4.4 5317 3.5 4183



Springway Finley Claret-ET
EX-91,2E EEEEU

4-11 341 32450 3.4 1110 3.0 988
(2nd Dam of Lot 37)

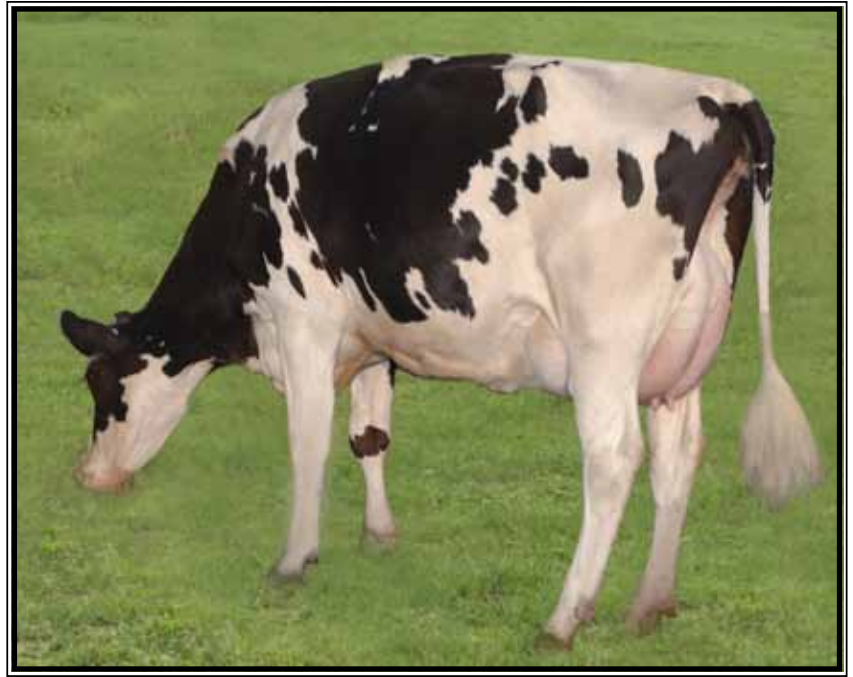

Winning-Way Mottle-ET EX-91 EEEEE DOM

3-04 365 29550 3.7 1086 3.3 962
(Dam of Lot 37)

LOT 37

Winning-Way Manet-ET

140045817 100%RHA-NA
Born 3/24/09
12/10 PTA +1816GTPI 50K
+1055M -.04% +27F +.03% +40P
+343NM\$ +2.3PL -1.0DPR 2.85SCS
+1.48T +1.45UDC +.97FLC

Bred 9/16/10, Due 6/24/11 to

29HO13162 Schillview Oman Gerard
12/10 PTA +2013GTPI +1356M +44F +56P
+2.5PL +1.98T +2.47UDC +1.42FLC

Ensenada Taboo Planet-ET

60597003 EX 12/10 PTA +2065GTPI
+1782M -.03% +56F -.01% +52P
+584NM\$ +4.5PL +.0DPR 2.88SCS
+1.70T +1.53UDC -.30FLC
Taboo X EX-93,3E GMD-DOM Amel

Winning-Way Mottle-ET

5-00 EX-91 EEEEE DOM 137154821
2-01 365 26540 3.7 980 3.3 863
3-04 365 29550 3.7 1086 3.3 962
Sire: Picston Shottle-ET
*4 sons in AI

7th Dam:

Ruann Royalty Cora-ET
EX-90 EEVV
3-06 364 43770 3.3 1426 3.3 1425
4-07 365 57460 4.0 2318 3.3 1911
Lifetime 135930 3.7 5004 3.3 4481
8th Dam: VG-86, EX-MS GMD
9th Dam: EX-90,3E EEEE GMD
10th Dam: EX-93,3E EEEE GMD
11th Dam: EX-90 EEEV GMD
12th Dam: EX-91
13th Dam: EX-91,3E
14th Dam: EX-90
15th Dam: VG-85

2nd Dam:

Springway Finley Claret-ET
EX-91,2E EEEEU
2-01 365 26390 3.4 887 3.2 845
3-08 365 28530 3.5 985 3.1 896
4-11 341 32450 3.4 1110 3.0 988
Full sister: (Pictured w/ Lot 33)
Springway Finley Clarisa-ET EX-90 EEVVE
2-06 365 34060 3.5 1193 3.2 1090

3rd Dam: (Pictured above left)

Whittier-Farms Christina-ET
VG-87 +E+VV GMD-DOM
2-03 365 38810 4.7 1828 3.3 1270
*Former #1 CTPI cow

4th Dam:

Whittier-Farms Emery Cin-ET
VG-87 +V+VE GMD-DOM
4-06 340 36040 3.5 1273 3.5 1246
Lifetime 134380 3.7 4921 3.5 4654

5th Dam: (Pictured at left)

Felder Den Barb Cindy-ET
EX-91,3E EEEUV GMD-DOM
4-09 365 41170 4.1 1706 3.3 1354
6-10 365 40940 3.9 1613 2.8 1161
Lifetime 173370 4.1 7025 3.1 5407

6th Dam:

Miss Den-Barb Global Cora
EX-90 EEEUV GMD-DOM
2-05 365 44760 4.5 2028 3.5 1547
7-02 365 40600 4.6 1862 3.5 1403
Lifetime 119520 4.4 5317 3.5 4183



**Derrwyn Miss Special-RED-ET
EX-94,2E EEEEE DOM**

5-02 365 43260 4.2 1834 3.0 1278

***2008 International Red & White Cow of the Year!
(Maternal sister to 2nd Dam of Lot 38)**



**Derrwyn T Misha-RED-ET
UG-88 VEVVV @ 2-07**

2-03 305 23160 3.9 900 3.3 759

(Dam of Lot 38)

LOT 38

MsVis-Gen LB Meeka-RED

69431611 100%RHA-NA

Born 12/1/08 12/10PTA +1516GTPI 3K

Due 3/3/11 to

7H8743 Scientific SS Dusk-ET *RC

+1760GTPI +125M +.09% +29F +11P

+1.1PL +2.42T +1.76UDC +1.95FLC

****If heifer calf, it will sell***

Aggravation Lawn Boy P-RED PO

133080890 EX-93 12/10PTA +1784GTPI

+32M -.04% -8F +.06% +16P

+342NMS +4.6PL +2.0DPR 3.01SCS

+1.10T +1.36UDC +1.35FLC

Bacculum-RED X VG-86 Manfred

Derrwyn T Misha-RED-ET

2-07 VG-88 VEVVV 62454282

2-05 305 23160 3.9 900 3.3 759

Sire: Ladino Park Talent-Imp-ET *RC

(Pictured above)

-1st Jr 2yr-old All-Am R&W Show 2007

-Nom. All-Am Jr 2yr-old R&W 2007

6th Dam:

Derrwyn Magic Missy

VG-88 VVVV

4-06 305 19680 3.3 644 2.8 558

7th Dam:

Derrwyn Bootmaker Misty

VG-85, VG-MS

Lifetime 134650 3.4 4609

8th Dam:

Derrwyn Hagen Dawn VG-88

Lifetime 193260 3.6 6874

9th Dam:

Win-Day-Wood Hillside Ben

EX-91,2E EEV

Lifetime 134650 3.4 4609

2nd Dam:

Derrwyn Dragon Micki-RED-ET

EX-91,2E EEEVE

1-11 353 27700 3.8 1043 3.0 835

3-00 357 24370 3.6 886 3.3 795

5-09 305 26090 3.5 919 2.9 744

Lifetime 119530 3.5 4237 3.1 3650

Maternal sister: (Pictured above)

Derrwyn Miss Special-RED-ET

EX-94,2E EEEEE DOM

5-02 365 43260 4.2 1834 3.1 1360

Lifetime 165170 4.0 6688 3.1 5141

***4X All-Am R&W in milking form!**

***Sold for \$30,000 in '09 Mer-Gold Dis.**

***2008 Int. R&W Cow of the Year**

3rd Dam: (Pictured at Left)

Derrwyn Factor Miata-RED

EX-94,2E EEEVE

4-09 365 36060 4.1 1478 3.1 1124

6-11 365 36900 4.2 1560 3.0 1119

Lifetime 152150 4.2 6417 3.3 4991

***4-EX & 11-VG daughters**

4th Dam:

Derwyn TT Mystic *RC

VG-86 +VEVV

6-02 365 27200 3.9 1068 2.9 801

7-04 296 26430 4.2 1100 3.0 799

7-Lactations

Lifetime 140260 4.0 5669 3.0 4171

5th Dam:

Derrwyn Gold Mistress

EX-91,2E EVVE

5-02 365 23540 3.4 793 2.9 683

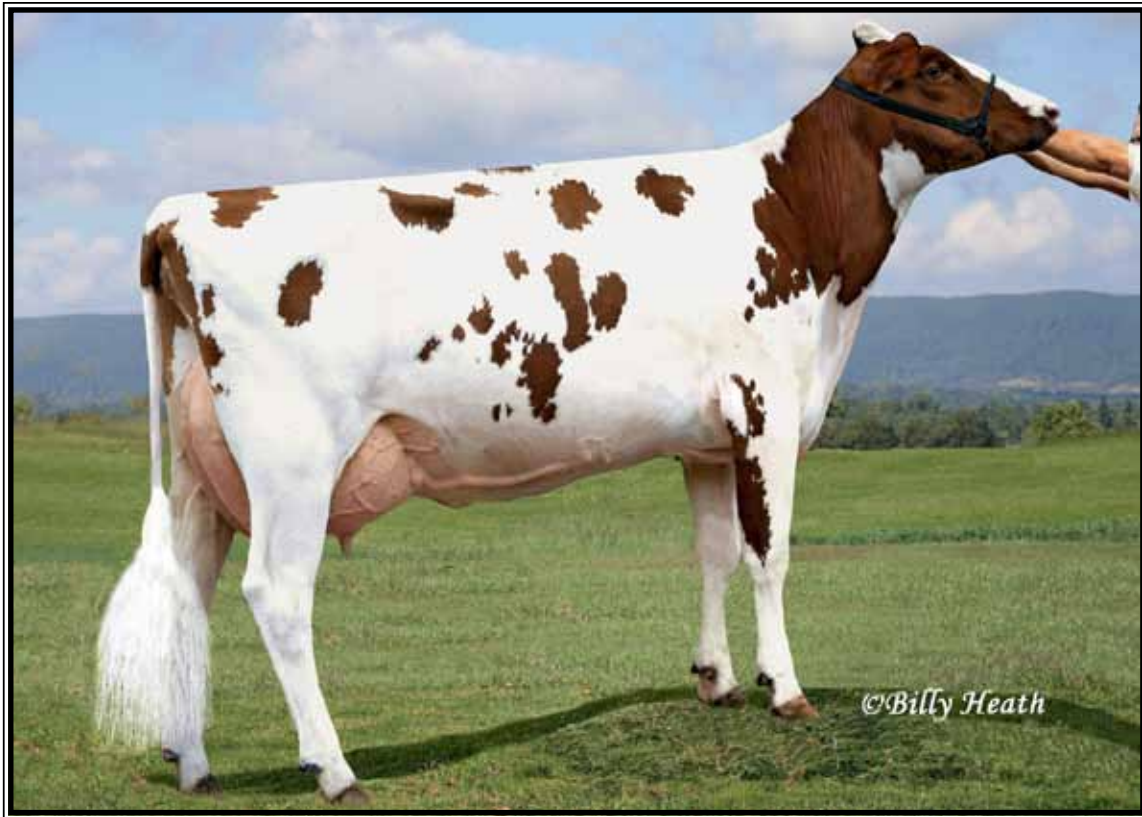

Moody-Meadows Nita-RED-ET VG-88 UUUU

*Res. All-American Red & White Jr 2yr-old 2007

(Dam of Lot 39)

LOT 39

MSVisiongen Det Noty-RED-ET

69772866 100%RHA-NA

Born 1/28/10

12/10 PTA +1705GTPI 3K +28M +5F

+6P +2.1PL +1.2DPR

+2.94T +1.89UDC +1.97FLC

Scientific Destry-ET *RC

138122625 12/10 PTA +2127GTPI

-286M +.17% +36F +.10 +17P

+523NMS +5.2PL +2.0DPR 2.72SCS

+3.02T +2.72UDC +2.52FLC

Goldwyn X EX-92 GMD Durham

Moody-Meadows Nita-RED-ET

2-08 VG-88 VVVVE 61832046

1/10 PTA +1582GTPI +305M +9F +4P

+2.29T +1.47UDC +2.68FLC

2-03 305 22010 4.6 1003 3.3 727

4-06 247 21250 4.4 938 3.3 706 inc.

Sire: Pursuit September Storm-ET

(Pictured above)

*Res. All-Am R&W Jr 2yr-old 2007

2nd Dam:

Moody-Meadows Durham Noreen

***RC EX-90,2E VE+EE DOM**

2-00 365 25410 3.6 919 3.2 821

3-03 365 33630 3.2 1068 3.3 1116

4-08 365 34910 4.1 1441 3.3 1148

6-03 365 37170 3.5 1290 3.2 1173

Lifetime 152990 3.6 5558 3.3 5069

3rd Dam:

Moody-Meadows Kemvw Norma

***RC VG-85 VEVG+**

2-00 329 25360 3.8 974 3.0 769

3-00 361 32190 3.8 1209 3.0 973

4-02 302 25540 3.9 997 3.0 764

5-02 341 30390 4.0 1225 3.0 922

6-03 365 32130 3.7 1200 3.1 988

7-05 319 31420 4.1 1303 3.0 932

8-05 359 32200 3.7 1182 3.0 971

Lifetime 210060 3.9 8120 3.0 6347

4th Dam:

Dr-Horizons Lead Nutmeg-RED

VG-86 +V++E

2-05 365 23400 3.4 793 3.0 704

4-05 365 25920 3.7 949 3.0 768

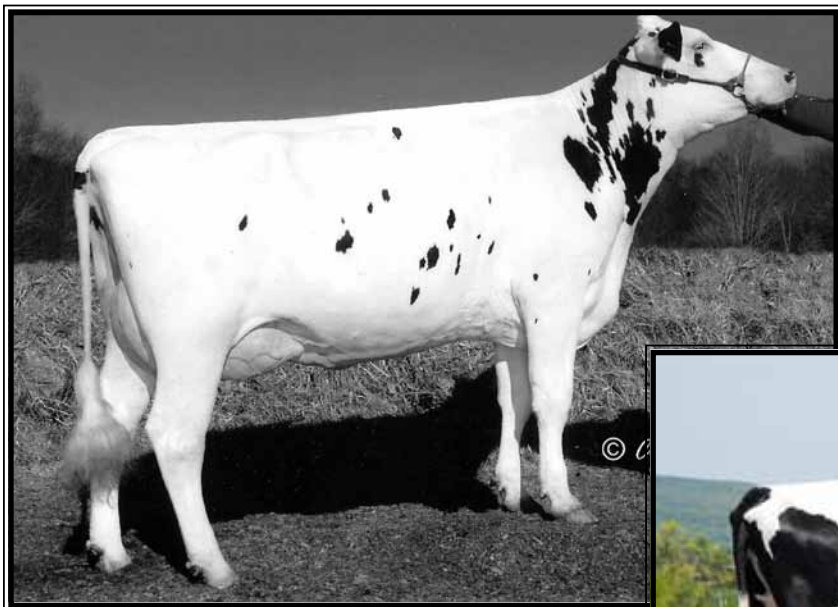

Oseeana Sweet Adrienne-ET
VG-87 E+UUU

2-04 365 21470 3.7 802 3.2 687
(2nd Dam of Lot 40)



Lucky-Buttke Durham Adira-ET
EX-90,2E EEVVE

3-00 305 28820 4.0 1167 3.6 1024
(Dam of Lot 40)

LOT 40

Ms Adiras Adorable-ET

65494685 100%RHA-NA
Born 3/1/09 12/10 PTA +1324PTPI

Due 3/15/11 to

76HO611 Mr Chassity GW Casino
12/10 PTA +2088GTPI +724M +56F +30P
+3.1PL +2.87T +2.84UDC +1.81FLC

**If heifer calf, it will sell!*

A few popular family members:

EK-Oseeana Ambrosia-ET EX-95,2E

- Res. All-American Jr 2yr-old 2005
- Res.. All-American 4yr-old 2007

Ernest-Anthony Aphrodite-ET EX-95

EO Siemers Ashlyns Angel EX-95,2E

- All-Am Wtr Yrlg 2005
- Nom. All-Am 4yr-old 2008
- Res. All-Am Sr 2yr-old 2006
- HM All-Canadian Aged Cow 2010

Ek-Oseeana Lee Abby EX-91 EEEVE

Ernest-Anthony Alaina-ET EX-94

2-09 31170 5.3 1637 3.4 1075

Ernest-Anthony Andrea-ET EX-91

Oseeana Ashlyns Arianna-ET EX-90

- Nom All-Am Jr 2yr-old 2010

Wilcoxview Jasper-ET

128620869 12/10 PTA +1379GTPI
-808M +.14% +7F -.01%P +1.5PL
+2.25T +1.48UDC +1.32FLC
Lee X VG-87 GMD-DOM Bellwood

Lucky-Buttke Durhm Adira-ET

6-00 EX-90,2E EEVVE 135708819

2-00 330 20080 3.8 769 3.4 690

3-00 305 28820 4.0 1167 3.6 1024

Sire: Regancrest Elton Durham-ET

(Pictured above)

5th Dam:

Bendy-Brook Star Fonda

VG-86 VG-MS

3-11 290 23390 3.5 826 3.1 724

Lifetime 108500 3.4 3725 3.2 3430

2nd Dam: (Pictured above)

Oseeana Sweet Adrienne-ET
VG-87 E+VVV

2-04 365 21470 3.7 802 3.2 687

3rd Dam:

Tri-Day Ashlyn-ET

EX-96,2E EEEEE GMD-DOM

2-05 357 29140 4.5 1322 3.8 1095

3-08 348 38570 4.3 1675 3.4 1329

4-09 365 43090 4.8 2079 3.5 1503

6-09 294 33330 4.7 1563 3.5 1183

Lifetime 144770 4.6 6665 3.5 5135

**All-Time All-American 4yr-old cow*

**HHM All-Time All-Am Sr 3yr-old*

**Voted All-World 2001*

**All-American 4yr-old cow 2001*

**All-Canadian 4yr-old cow 2001*

**All-American Sr 3yr-old 2000*

**Res. All-Canadian Sr 3yr-old 2000*

Full sisters to Ashlyn:

Tri-Day Adeen-ET EX-93

-4X All-American

Tri-Day Delectable Adeen-ET EX-94

2-02 365 27780 4.1 1134 3.3 923

4th Dam:

Bendy-Brook Odyssey Favorite

EX-92,2E EEEEE DOM

6-01 337 22670 3.4 770 3.1 706

**Res. All-Am Produce of Dam 2000*

**Nom Jr All-Am Aged Cow 1995*



Penn-Gate Marshal Fortune VG-88 VUVEU

2-03 305 22380 4.3 967 3.4 755

(Dam of Lots 41-44)

LOT 41

Fortunes Atwood Foxy-ET

69517430 100%RHA-NA
Born 6/5/10 12/10 PTA +1807PTPI

The Fortune Syndicate

Maple-Downs-I G W Atwood-ET
8956379 12/10 PTA +1977GTPI
+515M +.13% 51F +.03% +24P
+347NMS\$ +.9PL -1.1DPR 2.84SCS
+4.23T +2.95UDC +3.26FLC
Goldwyn X EX-92 GMD-DOM Durham

LOT 42

MsVisionGen ShfAtwF12080-ET

69517416 100%RHA-NA
Born 6/1/10 12/10 PTA +1807PTPI

Penn-Gate Marshal Fortune
3-00 VG-88 VUVEU
136552260 12/10 PTA +1633CTPI
+199M +04% +17F +9P +1.5PL
+2.42T +1.62UDC +2.17FLC
2-03 305 22380 4.3 967 3.4 755
Sire: Mara-Thon BW Marshall-ET
(Pictured above)

2nd Dam: (Pictured above right)

Penn-Gate T Fort-ET
4-09 EX-92 EEEEE 133956533
2-02 365 24950 5.3 1310 3.8 959
3-06 365 34000 5.2 1755 3.8 1295
Sire: Renaissance Triumphant

3rd Dam: (Pictured above right)

Penn-Gate Skychief Finesse
EX-95,3E 97-MS DOM
3-09 305 28030 4.3 1203 3.6 1010
9-00 365 36760 3.8 1386 3.3 1227
Lifetime 142340 4.5 6430 3.5 4939

***Dam of 19-EX daughters!**

Maternal Sisters to Finesse:

Penn-Gate Highlite Fame-ET EX-94
3-07 361 31090 3.8 1179 3.4 1049

Penn-Gate Skychief Fifi-ET EX-94,2E
5-03 365 42850 4.2 1819 3.3 1409

4th Dam:

Penn-Gate Starbuck Finesse
EX-94,2E EEEEE GMD-DOM
8-02 305 30040 3.8 1133 3.4 1010
Lifetime 166730 3.7 6252 3.5 5902
***Mem of Nom All-Am Best 3 females**
***7-EX & 3-VG daughters**

5th Dam:

Penn-Gate Elevation Flashie
EX-94,5E EEEEE GMD-DOM
7-01 365 32410 4.3 1382 3.2 1025
Lifetime 260540 4.4 1135 3.3 7091
***2nd East National Produce of Dam '94**

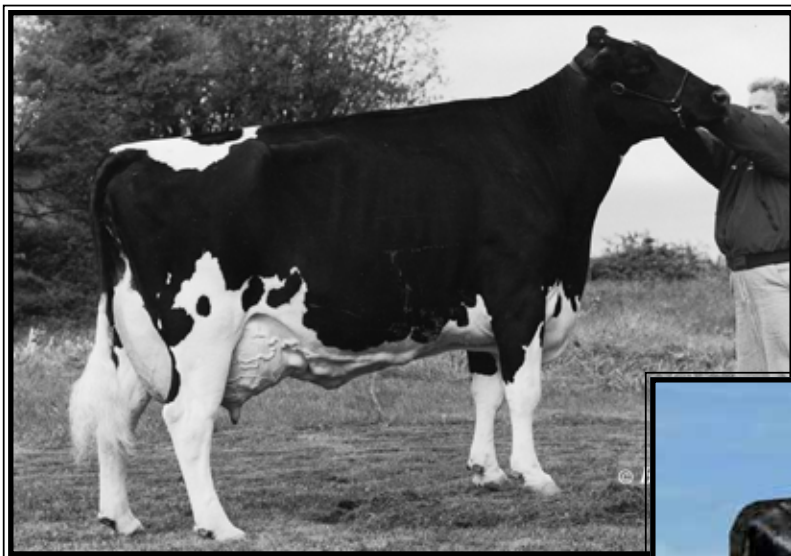

**Penn-Gate Skychief Finesse
EX-95,3E EEEEE DOM**

9-00 365 36760 3.8 1386 3.3 1227
(3rd Dam of Lots 41-44)



**Penn-Gate T Fort-ET
EX-92 EEEEE**

3-06 365 34000 5.2 1755 3.8 1295
(2nd Dam of Lot 41-44)

LOT 43

The Fortune Syndicate

MsVisionGen Shsan F11501-ET

66758258 100%RHA-NA
Born 10/16/09 12/10 PTA +1655PTPI

Bred 2/2/11 to

29HO13291 Vision-Gen Maury

12/10 PTA +1849GTPI +1304M +36F +42P
+2.1PL +1.17T +.61UDC +2.57FLC

Sire of Lot 43:

Gen-Mrk Stmatic Sanchez

134422312 EX-94 12/10PTA +1668GTPI
+738M -.08% +5F -.02% +18P +.2PL
+3.27T +2.23UDC +2.11FLC

Stormatic X EX,2E GMD BW Marshall

LOT 44

Fortune's Alexander #11579

*Reg. pending- will be 100%RHA-NA
Born 10/16/09 12/10 PTA +1707PTPI

Bred 2/9/11 to

29HO13291 Vision-Gen Maury

12/10 PTA +1849GTPI +1304M +36F +42P
+2.1PL +1.17T +.61UDC +2.57FLC

Sire of Lot 44:

Golden-Oaks St Alexander-ET

61133837 EX 12/10 PTA +1781GTPI
+760M +.14% +66F +.00% +23P
+330NM\$ +1.4PL -2.3DPR 2.88SCS
+2.37T +1.51UDC +1.86FLC

Stormatic X VG-87 GMD-DOM Patron

Dam of Lots 43 & 44:

Penn-Gate Marshal Fortune

3-00 VG-88 VVVEV
136552260 12/10 PTA +1633CTPI
+199M +04% +17F +9P +1.5PL
+2.42T +1.62UDC +2.17FLC
2-03 305 22380 4.3 967 3.4 755

Sire: Mara-Thon BW Marshall-ET
(Pictured above left)

2nd Dam: (Pictured above)

Penn-Gate T Fort-ET

4-09 EX-92 EEEEE 133956533
2-02 365 24950 5.3 1310 3.8 959
3-06 365 34000 5.2 1755 3.8 1295
Sire: Renaissance Triumphant

3rd Dam: (Pictured above)

**Penn-Gate Skychief Finesse
EX-95,3E 97-MS DOM**

3-09 305 28030 4.3 1203 3.6 1010
9-00 365 36760 3.8 1386 3.3 1227
Lifetime 142340 4.5 6430 3.5 4939

*Dam of 19-EX daughters!

Maternal Sisters to Finesse:

Penn-Gate Highlite Fame-ET EX-94

3-07 361 31090 3.8 1179 3.4 1049

Penn-Gate Skychief Fifi-ET EX-94,2E

5-03 365 42850 4.2 1819 3.3 1409

4th Dam:

Penn-Gate Starbuck Finesse

EX-94,2E EEEEE GMD-DOM
8-02 305 30040 3.8 1133 3.4 1010
Lifetime 166730 3.7 6252 3.5 5902

*Mem of Nom All-Am Best 3 females

*7-EX & 3-VG daughters

5th Dam:

Penn-Gate Elevation Flashie

EX-94,5E EEEEE GMD-DOM
7-01 365 32410 4.3 1382 3.2 1025
Lifetime 260540 4.4 1135 3.3 7091

*2nd East National Produce of Dam '94



Junge O Man Elma VG-85 +U+UU

4-07 305 31590 3.5 1107

(Dam of Lots 45-47)

LOT 45

Vision-Gen SHF Plan Elma-ET

65494496 100%RHA-NA
Born 12/13/08
12/10 PTA +1865GTPI 50K
+952M +34F +32P +420NMS +3.6PL
+.6DPR +.88T +.60UDC +1.00FLC
Fresh 2/3/11

Ensenada Taboo Planet-ET

60597003 EX 12/10 PTA +2065GTPI
+1782M -.03% +56F -.01% +52P
+584NMS +4.5PL +.0DPR 2.88SCS
+1.70T +1.53UDC -.30FLC
Taboo X EX-93,3E GMD-DOM Amel

Junge O Man Elma

2-09 VG-85 +V+VV 61652448
1-11 305 29990 4.1 1220 3.1 942
4-07 305 31590 3.5 1107

Sire: O-Bee Manfred Justice-ET
(Pictured above)

LOT 46

Vision-Gen SHF Plan Elan-ET

65494507 100%RHA-NA
Born 12/21/08
12/10 PTA +1655GTPI 50K
+1447M +32 +36P +244NMS +2.3PL
+.53T +.24UDC -.12FLC
1-11 41 279 3.3 76 3.2 74 inc.
Fresh 12/19/10
Last test- 67 lbs 3.3%F 3.2%P

2nd Dam:

Junge Lheros Evie-ET

EX-91 VE++E
1-10 365 22700 3.7 836 3.3 741
3-00 319 28860 3.8 1101 3.2 922
4-02 365 26740 3.9 1042 3.3 881

3rd Dam:

OrthoApple Webster Ebby-ET

GP-84 ++V+V
2-00 365 24500 4.3 1049 3.4 845

4th Dam: (Pictured above right)

Regancrest Belwood Dafne-ET

VG-85, VG-MS GMD-DOM
2-00 365 32270 3.6 1154 3.3 1107

5th Dam: (Pictured above right)

Snow-N Dellias Darlene-ET

EX-94,2E EEEEE GMD-DOM
3-08 365 32080 4.1 1303 3.4 1085
Lifetime 113640 4.0 4555 4.0 3832

6th Dam: (Pictured above right)

Snow-N Denises Dellia

EX-95,2E GMD-DOM
7-06 365 35610 4.0 1431 2.9 1035
Lifetime 180240 3.9 7108 3.2 5723

*Res Gr Champ & BU WI Spr Nat. '93

*Grand Champ & BU WI Spr Nat. '91

*Dam of Durham and Dundee

7th Dam:

Snow-N Dorys Denise

EX-90,2E GMD-DOM
5-09 365 33350 3.8 1256 3.1 1038
Lifetime 114010 3.6 4153 3.2 3649

*Lots 45 & 46 are full sisters

*Early fresh Planets

*Full bros. are +2109GTPI +638NMS
& +2105GTPI +707NMS



Regancrest Belwood Dafne-ET VG-85
(4th Dam of Lots 45-47)



Snow-N Dellias Darlene-ET
EX-94.2E EEEEE GMD-DOM
2-05 305 23450 4.4 1026 3.2 743
(5th Dam of Lots 45-47)



Snow-N Denises Dellia
(6th Dam of Lots 45-47)

LOT 47

Vision-Gen SH Exc E12204-ET

69517540 100%RHA-NA
12/10 PTA +1886GTPI 3K
+827M +.03% +39F +.01% +28P
+393NMS +2.9PL +.4DPR 2.79SCS
+1.49T +1.08UDC +2.07FLC

Mountfield AltaExcater

65689792 12/10 PTA +2098GTPI 50K
+1683M -.04% +50F -.02% +43P
+497NMS +3.1PL -.5DPR 2.78SCS
+3.13T +2.16UDC +2.20FLC
Baxter X VG O-Man w/ 24880M

Junge O Man Elma

2-09 VG-85 +V+VV 61652448
1-11 305 29990 4.1 1220 3.1 942
4-07 305 31590 3.5 1107
Sire: O-Bee Manfred Justice-ET
(Pictured above)
*5 sons in AI

2nd Dam:

Junge Lheros Evie-ET

EX-91 VE++E

1-10 365 22700 3.7 836 3.3 741

3-00 319 28860 3.8 1101 3.2 922

4-02 365 26740 3.9 1042 3.3 881

3rd Dam:

OrthoApple Webster Ebby-ET

GP-84 ++V+V

2-00 365 24500 4.3 1049 3.4 845

4th Dam: (Pictured above)

Regancrest Belwood Dafne-ET

VG-85, VG-MS GMD-DOM

2-00 365 32270 3.6 1154 3.3 1107

5th Dam: (Pictured above)

Snow-N Dellias Darlene-ET

EX-94.2E EEEEE GMD-DOM

3-08 365 32080 4.1 1303 3.4 1085

Lifetime 113640 4.0 4555 4.0 3832

6th Dam: (Pictured above)

Snow-N Denises Dellia

EX-95.2E GMD-DOM

7-06 365 35610 4.0 1431 2.9 1035

Lifetime 180240 3.9 7108 3.2 5723

*Res Gr Champ & BU WI Spr Nat. '93

*Grand Champ & BU WI Spr Nat. '91

*Dam of Durham and Dundee

7th Dam:

Snow-N Dorys Denise

EX-90.2E GMD-DOM

5-09 365 33350 3.8 1256 3.1 1038

Lifetime 114010 3.6 4153 3.2 3649

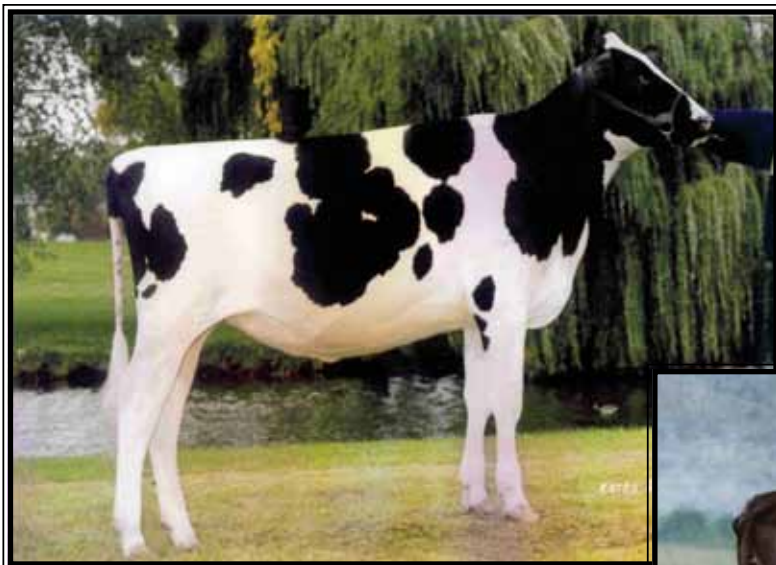

**Tower-Vue Mandel Eshe-ET
VG-87 EEE+V**

*Pictured as 2001 All-PA Fall Yearling
(2nd Dam of Lot 48 & 49)

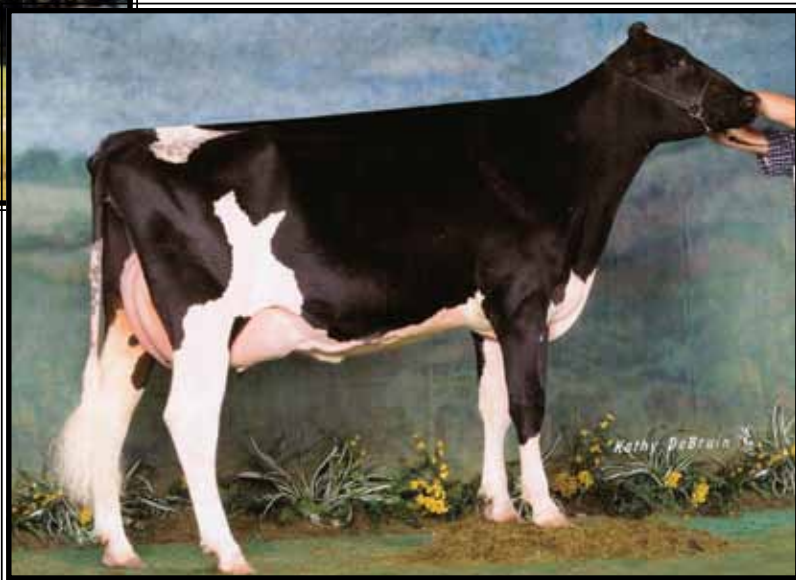

**Kennstock-Mr Durham Expo-ET
EX-90 EEUVU**
(Dam of Lots 48 & 49)

LOT 48

Ms Vision-Gen Blva Extee-ET

66652079 100%RHA-NA
Born 12/2/08 12/10 PTA +1486PTPI

Due 8/12/11 to

Potters-Field Bud-ET

reg #66631661
(Moscow X VG-87 Ouside X VG-87)

LOT 49

Expo's Jasper heifer

*Reg. pending- will be 100%RHA-NA
Born 4/11/10 12/10 PTA +1358PTPI

Owned w/ Nick Raggi

Sire of Lot 48:

Magor Bolivia Allen-ET

3250511195 12/10 PTA +1626GTPI
+170M +.12% +37F +2P +181NMS
+.9PL +2.41T +1.87UDC +1.54FLC
Allen X VG-86 Storm w/ 30906M

Sire of Lot 49:

Wilcoxview Jasper-ET

128620869 12/10 PTA +1379GTPI
-808M +.14% +7F -.01%P +1.5PL
+2.25T +1.48UDC +1.32FLC
Lee X VG-87 GMD-DOM Bellwood

Dam of Lots 48 & 49:

Kennstock-Mr Durham Expo-ET

5-05 EX-90 EEVEV 136847537
2-00 365 26890 3.4 913 3.2 862
3-04 180 16630 2.9 483 3.2 527 inc.

(Pictured above)

*3rd M-E Fall Nat'l Sr Milking Yrlng '07

7th Dam:

**Fountain-Farm Elevation Queen
VG-89**

Lifetime 109520 4.3 4718F

8th Dam:

Fountain-Farm Tidy Queen VG-86

2nd Dam: (Pictured above)

**Tower-Vue Mandel Eshe-ET
VG-87 EEE+V**

2-05 305 19240 3.8 738 3.1 589
*2001 All-PA Fall Yearling

3rd Dam:

**Fountain-Farm Lead Emblem
VG-87 EEEE+ GMD-DOM**

3-02 365 29380 3.5 1023 3.3 955
5-02 365 33820 3.3 1106 3.1 1055

Lifetime 119560 3.5 4174 3.3 3897

*Nom. All-American Sp Yearling 1992

*Res. Jr All-Am Spr. Yrlng 1992

*All-PA & Jr All-PA Spr. Yrlng 1992

*Jr All-PA Jr 2yr-old 1993

4th Dam:

**Fountain-Farms Queens Ember-ET
EX-92,5E EEEVE DOM**

4-08 365 31590 3.8 1185 2.9 902

7-06 365 30000 3.6 1066 2.7 819

9-03 305 30000 3.6 1092 2.7 811

11-02 365 31940 3.6 1151 2.7 867

Lifetime 288530 3.6 10523 2.8 8097

5th Dam:

**Fountain-Farm Pete Xmas Queen
EX-92,3E GMD-DOM**

6-07 365 28110 4.0 1138 3.0 840

8-00 365 28353 3.7 1050 3.0 843

Lifetime 186235 4.0 7370 2.9 5478

6th Dam:

**Fountain-Farm Jet Queen
EX-94,4E EEEE DOM**

8-00 365 24730 3.8 948 2.9 724

Lifetime 202605 3.8 7674 3.0 4227



Ri-Val-Re Boliver Nina-ET VG-87 UUUUU

2-01 365 29900 4.0 1207 3.5 1044

(Dam of Lots 50 & 51)

LOT 50

Even-Par Jeeves Nickie-ET

66652083 100%RHA-NA
Born 1/5/09
12/10 PTA +1764GTPI 3K +1091M
+.05% +54F +.00% +33P +300NMS
+1.9PL +1.49T +1.19UDC +.50FLC

Due 4/23/11 to

Even-Par SH Adler # 66631767
(Sandy X VG-86 Boliver)

LOT 51

Nina's Armstead heifer

*Reg. pending- will be 100%RHA-NA
Born 10/15/09 12/10 PTA +1666PTPI

Bred 11/26/10, Due 9/2/11 to

76HO628 Mr Savage *RC
12/10 PTA +2146GTPI +556M +.14%
+58F +30P +3.4PL +3.60T +3.13UDC
+1.90FLC

Owned by Even-Par Cattle Partnership

Sire of Lot 50:

Ked Outside Jeeves-ET
134438230 12/10 PTA +1975GTPI
+808M +.03% +38F -.01% +21P
+493NMS\$ +6.5PL +1.0DPR 3.00SCS
+1.58T +1.35UDC +1.72FLC
Outside X EX-94,3E GMD Duster

Sire of Lot 51:

Diamond-Oak Armstead-ET
132967734 12/10 PTA +1709GTPI
+496M +.05% +32F -.04% +4P +1.9PL
+.8DPR +1.46T +1.54UDC +1.21FLC
Blitz X VG-86 GMD-DOM Rudolph

Dam of Lots 50 & 51:

Ri-Val-Re Boliver Nina-ET
3-00 VG-87 VVVVV 61398566
12/10 PTA +1623GTPI 50K
2-01 365 29900 4.0 1207 3.5 1044
Sire: End-Road PVF Boliver-ET

9th Dam:

Ricecrest Elevation Ella VG-86 DOM
7-08 365 25010 3.5 871 3.0 740
Lifetime 153410 3.6 5460 3.1 4266

10th Dam:

Terracelane Ideal Star VG-88 VVEV
Lifetime 207856 3.7 7338F

2nd Dam:

Ri-Val-Re Malho Mila-ET
EX-92,2E EEEEE DOM
2-03 365 34690 4.0 1385 3.1 1072
3-11 365 34650 4.0 1391 3.1 1083
5-05 365 36380 3.8 1387 3.2 1163
Lifetime 124310 4.0 4963 3.2 4022

3rd Dam:

Ri-Val-Re Marshall Neon-ET
VG-87 VEVEV
2-04 365 35860 3.6 1277 3.1 1124

4th Dam:

Ricecrest Manfred Nina-ET
VG-87 VE+E GMD-DOM
2-02 365 38600 4.2 1632 3.3 1259

5th Dam:

Ricecrest Luke Leann-ET
VG-88 +EVEV GMD-DOM
2-02 365 30760 3.5 1065 3.1 957
5-01 354 33970 3.8 1279 3.0 1028

6th Dam:

Ricecrest Southwind Kaye-ET
VG-87 GMD-DOM
5-00 365 39450 4.1 1633 3.4 1333
***Had 13 active AI sons!**

7th Dam:

Ricecrest Ned Boy Noreen-ET
EX-91,2E EEEE GMD-DOM
7-04 365 35260 4.2 1489 3.2 1116
Lifetime 172940 4.2 7338 3.4 5810

8th Dam:

Ricecrest Jemini Jayanna
VG-87 VG-MS DOM
10-02 365 32070 4.1 1323 3.0 966
Lifetime 210730 4.0 8395 3.1 6550

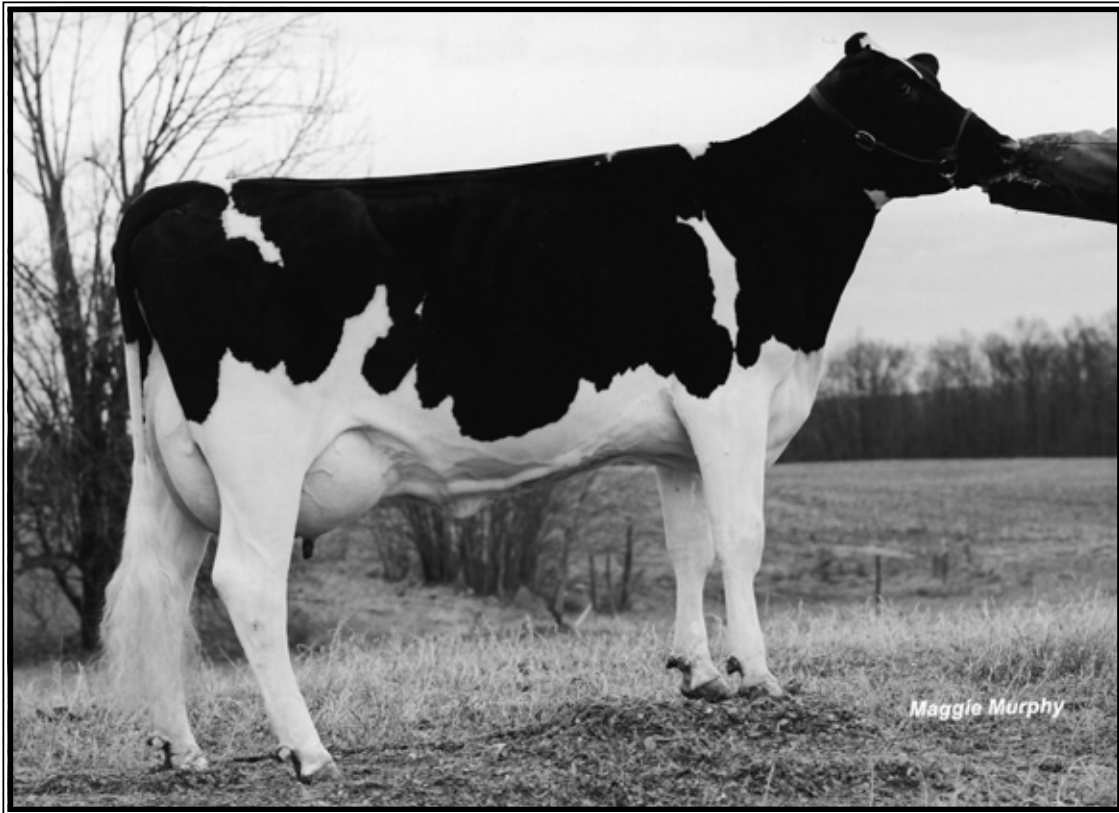

Welcome Aaron Penel VG-87 UUUUU DOM

4-08 365 35210 4.2 1480 3.3 1174

(3rd Dam of Lot 52)

LOT 52

Vision-Gen Ammo Pint-ET

65494528 100%RHA-NA

Born 12/28/08

12/10 PTA +1509GTPI 3K

Fresh 12/15/10

1st test- 71 lbs 3.7%F 3.5%P

Rossdale Diehard Ammo-ET

133095780 12/10 PTA +1508GTPI

+740M +8F +21P +1.5PL +.3DPR

-.03T +1.04UDC -.35FLC

Diehard X EX Patron

Welcome Elegant Pintax

3-09 VG-86 VVVVV 63082545

12/10 PTA +1821GTPI 50K

2-01 305 20570 3.0 625 3.1 646

Sire: Honeycrest Elegant-ET

2nd Dam:

Welcome Teamster Patsy-ET

VG-86 VVGVV

1-10 365 30590 4.1 1267 3.3 1019

4-05 365 33010 4.1 1337 3.5 1170

3rd Dam: (Pictured above)

Welcome Aaron Penel

VG-87 VVVVV DOM

2-00 365 32670 3.9 1260 3.3 1086

4-08 365 35210 4.2 1480 3.3 1174

Dam of 29H13070 Pennymaker +1822GTPI

4th Dam:

Welcome Merrill Perky-ET

VG-85 +E++V

3-02 337 32350 3.6 1172 3.0 984

4-03 365 34690 3.6 1235 3.1 1073

5-05 365 31890 3.4 1074 3.0 963

Lifetime 136330 3.5 4785 3.1 4194

5th Dam:

Welcome Oscar Proxy G-78 DOM

3-06 351 31770 3.8 1198 3.4 1074

4-08 365 35990 4.1 1487 3.4 1220

Lifetime 113180 4.1 4621 3.5 3909

6th Dam:

Willow-Marsh Prozac VG-85, VG-MS

2-08 365 26110 4.4 1159 3.4 887

4-00 365 30470 4.2 1279 3.1 954

Lifetime 103540 4.3 4434 3.2 3365

7th Dam: VG-86 +E+V+V

3-06 365 33100 3.6 1192 3.1 1023

8th Dam: VG-87 +E+V+V DOM

Lifetime 106580 4.3 4571 3.3 3541

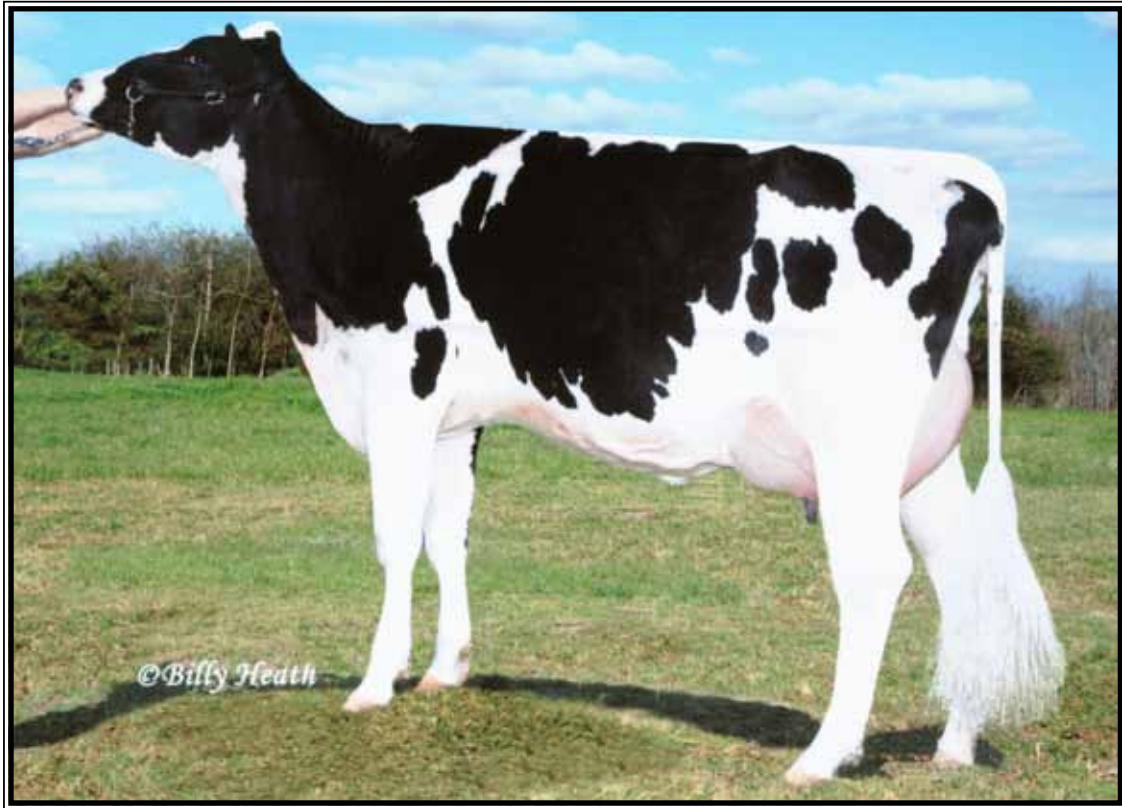

Clear-Echo Ramos D-Rac-ET VG-85 +VG+U

2-03 365 44860 3.0 1346 2.9 1294

(Dam of Lot 53)

LOT 53

Miss OCD Earnit Daiquiri-ET

840 3004202339 99%RHA-I

Born 4/16/09

12/10 PTA +1827GTPI 3K

+1102M +.03% +48F -.02% +29P

+430NMS +3.9PL -.3DPR 2.83SCS

+.85T +.65UDC +1.15FLC

Due 3/9/11 to

29HO13083 Schillview Garrett-ET

12/10 PTA +2039GTPI +972M +.06% +51F

+.02% +35P +544NMS +4.0PL +.7DPR

+1.60T +1.13UDC +2.87FLC

Brandt-View Z Earnit CRI-ET

61089279 GM 12/10 PTA +1817GTPI

+1499M +.06% +70F -.03% +36P

+420NMS +3.2PL -.9DPR 2.92SCS

+.94T -.03UDC +1.45FLC

Zenith X EX GMD-DOM Outside

Clear-Echo Ramos D-Rac-ET

2-10 VG-85 +VG+V 61944348

12/10 PTA +1650GTPI 50K

2-03 365 44860 3.0 1346 2.9 1294

4-06 305 30160 3.0 898 2.7 823

Lifetime 118480 3.1 3652 2.9 3471

Sire: Ramos

2nd Dam:

Clear-Echo Hersh D-Rac 822

VG-87 VVVVV DOM

2-01 365 36240 2.9 1062 3.0 1091

4-05 365 40830 3.1 1273 2.8 1158

5-11 330 26270 3.1 815 3.1 812

Lifetime 152450 3.1 4692 3.0 4630

*Numerous sons in AI

3rd Dam:

Clear-Echo Decisn L-Rac 505

VG-86 VEV+V GMD-DOM

2-03 365 30210 4.0 1211 3.2 974

5-01 365 39390 3.9 1528 3.1 1232

6-03 365 33770 4.1 1400 3.3 1101

Lifetime 150760 4.2 6372 3.4 5108

4th Dam:

Clear-Echo Lily Rac 264-ET

GP-84 DOM

2-11 365 32980 4.3 1410 34 1137

Lifetime 110650 4.5 5013 3.3 1127

5th Dam: GP-82 GMD-DOM

3-02 365 34120 4.0 1355 3.3 1127

6th Dam: GP-82

3-06 320 31190 4.0 1242 3.0 3408

7th Dam: VG-86 GMD-DOM

4-04 365 29860 4.3 1283 3.2 952

Lifetime 112040 4.1 4636 3.0 3408

8th Dam: EX-90

9-02 307 27450 4.0 1099 2.8 772

9th Dam: VG-87



Rolling-Spring G Escence-ET EX-92 EEEEE

**Nom. All-American 4yr-old 2010*
(Full sister to the 2nd Dam of Lot 54)



Rolling-Spring G Espresso-ET VG-87
(2nd Dam of Lot 54)



Budjon-JK Dur Esquisite-ET EX-92 GMD
(3rd Dam of Lot 54)

LOT 54

Ms VisionGen Shfc E11773-ET

66758530 100%RHA-NA
Born 2/6/10
12/10 PTA +1735GTPI 3K
+1316M +26F +27P +1.8PL
+2.00T +1.72UDC +1.11FLC

Owned w/ Jim Janes & Bill Askew

Roystone Champion Champ-ET
135056079 GM 12/10 PTA +1885GTPI
+1318M -.01% +46F -.04% +30P
+464NMS +2.9PL +.2DPR 2.77SCS
+1.45T +1.24UDC +.87FLC
Champion X VG DOM Formation

Charlesdale Bax Endeavor-ET
2-10 GP-83 +V+++ 64756059
12/10 PTA +1762GTPI 3K
2-04 159 14919 3.4 504 2.9 433 inc.
Sire: Emerald-Acr-SA T-Baxter

6th Dam:
Krull Starbuck Excellency
EX-90 EEEEEV GMD-DOM
3-03 365 27140 3.5 937 3.4 930

7th Dam:
Krull TT Excellency EX-90 DOM
Lifetime 109780 3.7 4077 3.1 3396

8th Dam:
Krull Boot Mark Excellency
EX-92,2E EEEE GMD-DOM
Lifetime 201440 3.5 7105F

9th Dam:
Krull Kingstead Excellency
EX-92,4E VVEE GMD
Lifetime 179790 3.6 6436F

2nd Dam: (Pictured above)
Rolling-Spring G Espresso-ET
VG-87 +VVVV
2-01 332 20540 4.7 960 3.2 654
Sire: Braedale Goldwyn

Full sister: (Pictured above)
Rolling-Spring G Escence EX-92
2-07 365 36230 3.9 1413 3.2 1160
**Nom. Nom All-American 4yr-old 2010*
**Member Nom. All-Am Produce '08*

3rd Dam: (Pictured above)
Budjon-JK Dur Esquisite-ET
EX-92 EEEEE GMD-DOM
3-07 365 40300 3.9 1555 3.2 1275
**Nom. All-American Sr 2yr-old 2006*

4th Dam:
Budjon-JK Encore Electra-ET
EX-95,2E GMD-DOM
6-04 365 46380 4.0 1866 3.8 1382
Lifetime 192280 3.6 6858 3.0 5733
**6X All-Am & 3X All-Can Nominee*

Full sisters:
Budjon-JK Encore Expose-ET EX-95,2E
6-03 365 44500 3.9 1736 3.0 1313
**Res. All-Am Sr 3yr-old 2002*
**HM All-Am Aged Cow 2005*

Budjon-JK Encore Express-ET EX-95

5th Dam:
Krull Broker Elegance
EX-96,3E EEEEE GMD-DOM
5-07 365 40950 3.7 1522 3.1 1272
Lifetime 183240 3.7 6878 3.2 1069
**3X All-American Nominee*

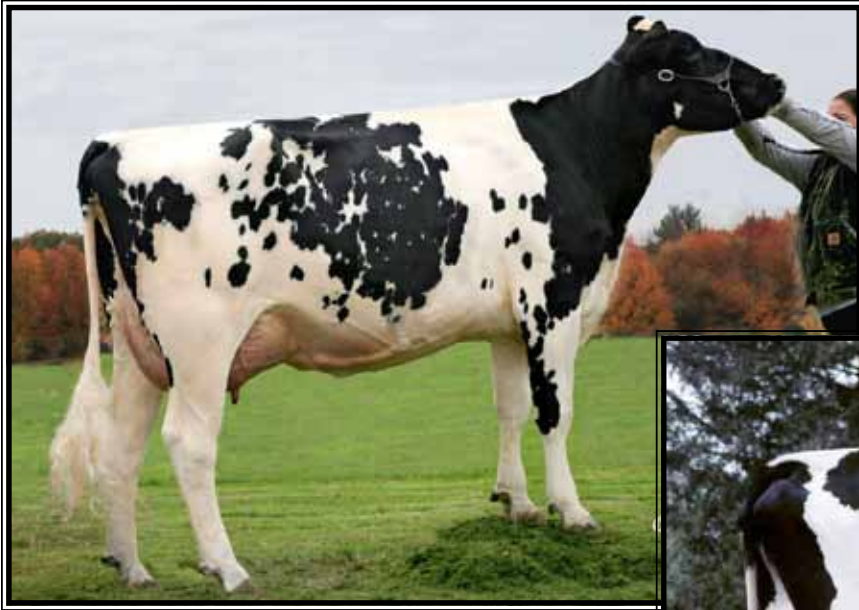

Hendel Shottle Mica 2144-ET
UG-88 UUUUU DOM
2-03 365 37320 4.0 1494 3.2 1209
(Maternal sister to the Dam of Lot 55)



Hendel Durham Mitzi 1390
EX-90 VEEVE GMD-DOM
2-10 365 42810 3.6 1522 3.2 1380
(2nd Dam of Lot 55)

LOT 55

Vision-Gen SH San M11209-ET

66757966 98%RHA-I
Born 6/23/09
12/10 PTA +1730GTPI
+.12% +14F +.05% +2.1PL +1.7DPR
+2.09T +2.10UDC +2.15FLC

Due 6/28/11 to

11HO9647 Regancrest AltaIota-ET
+2127GTPI +807M +.14% +66F +41P
+564NMS +3.0PL +2.32T +2.11UDC

Ladino Park Talent-Imp-ET *RC
930377AUS 12/10 PTA +1459GTPI
-197M -.08%F +.04% +5P +2.6PL
+2.08T +2.33UDC +.90FLC
Storm X EX-91,2E Leader

Hendel TS Mizzee-ET
3-05 GP-84 V+++V 62555694
12/10 PTA +1855GTPI 50K
2-01 316 14616 3.7 540 3.4 497
Sire: Jenny-Lou Mrshl Toystory-ET

Maternal sisters:
Hendel Shottle Mica 2144-ET
VG-88 VVVVV DOM
2-03 365 37320 4.0 1494 3.2 1209
(Pictured above)

Hendel Shottle Miami VG-88
Hendel Goldwyn Mischa VG-87

2nd Dam: (Pictured above)
Hendel Durham Mitzy 1390
EX-90 VEEVE GMD-DOM
1-10 298 26560 3.4 896 3.2 848
2-10 365 42810 3.6 1522 3.2 1380
*2nd MN Prot. & 3rd MN Milk

3rd Dam:
Hendel Mnfred Mistique 1149
VG-88 VEEVV DOM
2-01 335 31400 3.7 1157 3.2 1009
3-02 365 42360 3.7 1548 3.1 1305
4-09 311 37610 3.8 1417 3.1 1180
5-08 277 36280 3.7 1331 3.1 1116
Lifetime 158210 3.7 5891 3.2 5007

4th Dam:
Hendel Langs Misty
VG-85, VG-MS
2-00 365 27600 3.8 1037 3.4 938
4-00 365 32290 3.9 1266 3.4 1102

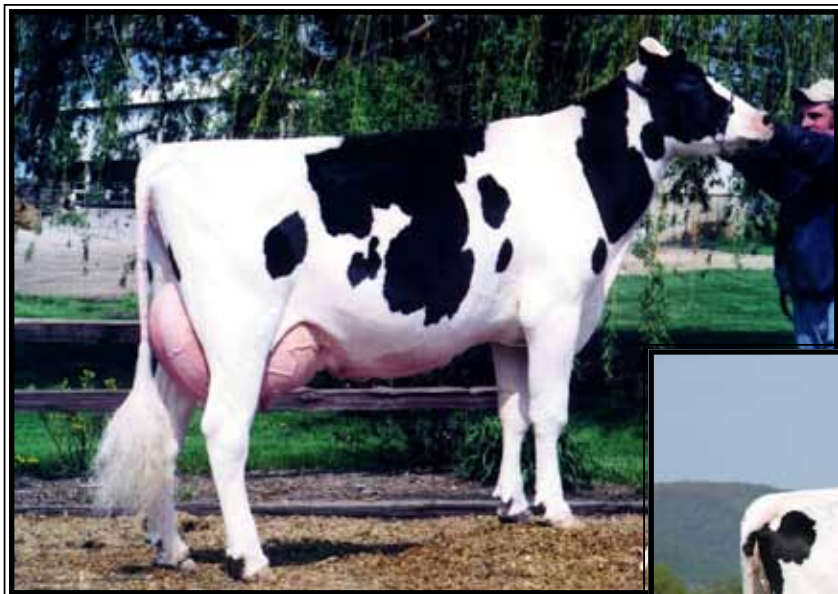

**O-Bee Aaron Jinnie-ET EX-91,2E
EEVVE GMD-DOM**

5-07 365 39200 3.7 1468 3.6 1406
(2nd Dam of Lot 56)



**Golden-Oaks Laudan Jana-ET
UG-85 UU+GU**

2-01 305 31790 3.5 1123 3.2 1018
(Dam of Lot 56)

LOT 56

Vision-Gen Alex Jenni-ET

66652073 99%RHA-NA
Born 9/1/09
12/10 PTA +1637GTPI 3K +538M
+.07% +39F +03% +23P
+2.04T +1.34UDC +2.12FLC

**Bred 11/26/10, Due 9/3/11 to
76HO628 Mr Savage *RC**

12/10 PTA +2146GTPI +556M +.14% +58F
+30P +3.4PL +3.60T +3.13UDC +1.90FLC

Golden-Oaks St Alexander-ET

61133837 EX 12/10 PTA +1781GTPI
+760M +.14% +66F +.00% +23P
+330NMS +1.4PL -2.3DPR 2.88SCS
+2.37T +1.51UDC +1.86FLC
Stormatic X VG-87 GMD-DOM Patron

Golden-Oaks Laudan Jana-ET

5-05 VG-85 VV+GV 62058087
12/10 PTA +1525GTPI 50K
2-01 305 31790 3.5 1123 3.2 1018
4-10 341 27102 3.5 949 3.3 895
Sire: Laudan-ET
(Pictured above)

2nd Dam: (Pictured above)

**O-Bee Aaron Jinnie-ET *TV
6-02 EX-91,2E EEVVE GMD-DOM**
130006677 1/10 PTA +1379GTPI
2-03 365 35580 3.7 1313 3.6 1272
5-07 359 39200 3.7 1468 3.6 1406
*Mat sister to the famous AI sire 'O-Man'

3rd Dam:

**Meier-Meadows El Jezebel-ET
EX-92 EVEVE GMD-DOM**
2-02 365 29430 3.9 1161 3.6 1052
4-02 365 35082 4.4 1539 3.5 1234
*Dam of O-Man +2096GTPI (12/10)

4th Dam:

**Meier-Meadows Melwood Jacki
VG-87 EEVVV DOM**
1-11 344 22730 3.5 795 2.9 652
2-11 365 27860 3.7 1031 2.9 815
5-06 365 22560 3.6 821 2.7 600
Lifetime 101730 3.6 3686 2.9 2957

5th Dam:

Clearfield Mark Kakoba G-77
2-00 356 22860 3.4 787 2.7 608

6th Dam:

**Clearfield Bova Janette
VG-88 VEE+ DOM**
3-04 365 32600 3.1 1002 2.6 858
4-05 365 32500 3.2 1025 2.5 821
6-00 365 36440 3.1 1131 2.4 887
8-02 365 30620 3.2 992 2.5 756
Lifetime 247690 3.1 7790 2.5 5496

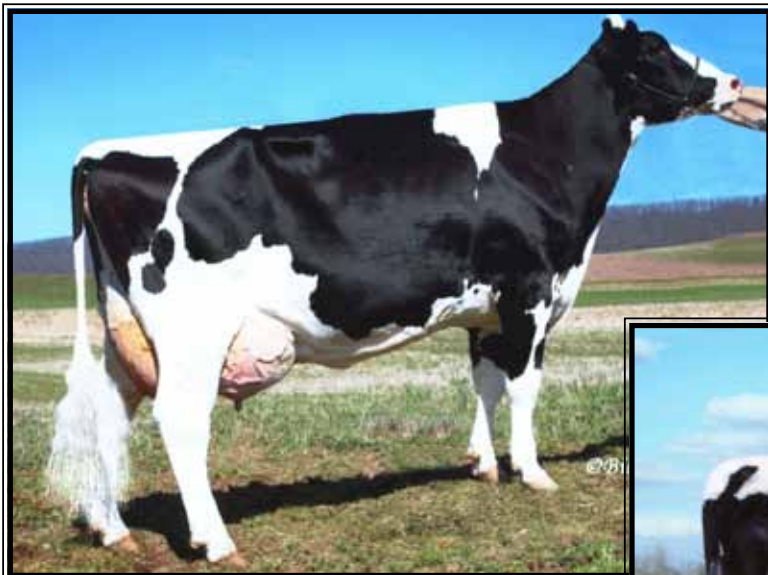

**Junge Phippen Ellie-ET
EX-90 VEVVE GMD-DOM**

5-03 305 47160 4.3 2021 3.1 1468
(2nd Dam of Lot 57)

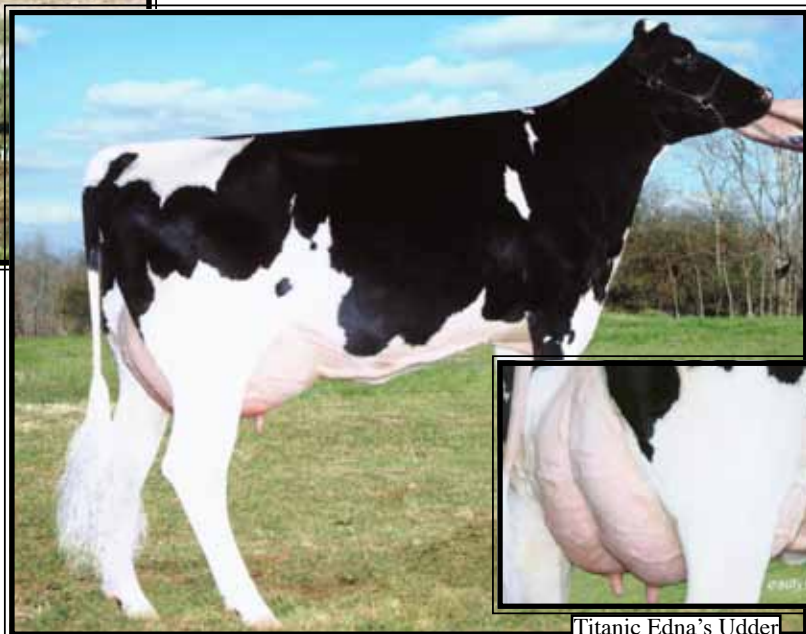

**Junge Titanic Edna
UG-87 UU++U**

2-00 305 34140 4.0 1357 3.0 1033
(Dam of Lot 57)

Titanic Edna's Udder

LOT 57

Vision-Gen Shf Ern E9996-ET

65494789 100%RHA-NA
Born 4/15/09
12/10 PTA +1749GTPI 3K
+1573M +53F +32P +378NMS
+2.5PL +.54T +.62UDC +.62FLC

Due 3/9/11, will sell fresh

Brandt-View Z Earnit CRI-ET
61089279 GM 12/10 PTA +1817GTPI
+1499M +.06% +70F -.03% +36P
+420NMS +3.2PL -.9DPR 2.92SCS
+.94T -.03UDC +1.45FLC
Zenith X EX GMD-DOM Outside

Junge Titanic Edna
5-10 VG-87 VVGVE 61642446
12/10 PTA +1569GTPI 50K
2-00 305 34140 4.0 1357 3.0 1033
Sire: Hartline Titanic-ET
(Pictured above)

**2nd Dam: (Pictured above)
Junge Phippen Ellie-ET *CV
EX-90 VEVVE GMD-DOM**

1-11 365 31260 3.4 1065 3.2 997
3-04 305 37490 3.9 1457 3.1 1173
5-03 305 47160 4.3 2021 3.1 1468
Lifetime 168480 4.0 6811 3.2 5393
*Multiple AI sons

**3rd Dam:
J-T-Willow Manfred Eve-ET
VG-85 V+VVV**
1-11 365 31270 4.3 1356 3.2 1001
*Multiple AI sons & Japan contracted

**3rd Dam:
Red-Rock B-Wood Eve-ET
VG-87 VVV+V GMD-DOM**
2-00 365 37196 4.2 1552 3.7 1371
*Multiple AI sons

**4th Dam:
Cityedge Winken Eva-ET
VG-87 +VEV GMD-DOM**
3-05 365 32430 3.6 1180 3.2 1036
5-02 365 37910 3.7 1388 2.9 1092
7-02 365 35260 3.8 1336 2.9 1091

**5th Dam:
Ri-Bon-Tyne Marshfield Elvina
VG-85, VG-MS GMD-DOM**
3-01 365 39160 3.2 1235 2.7 1060
4-02 365 37250 3.4 1249 2.9 1064
Lifetime 177070 3.3 5914 2.8 4993

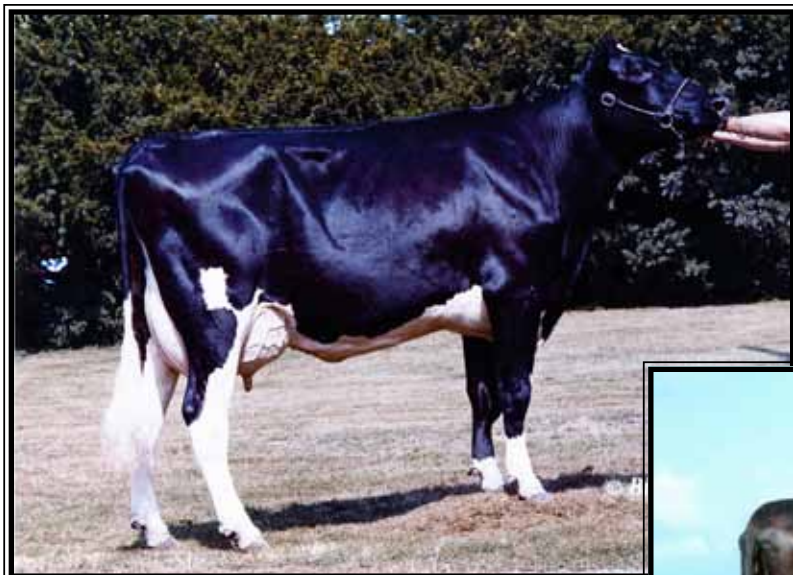

Darlawn Mtoto Honibea
VG-85 VUU+U GMD-DOM

2-05 365 37710 4.2 1574 3.1 1165
*100% blood sister to Hosea & Dam of Hayden
(3rd Dam of Lots 58 & 59)



Wa-Del Rice Finley Honi-ET
UG-87 UUUUU DOM

2-00 365 30770 4.4 1352 3.2 984
*Maternal sister to 29H11909 Hayden
(2nd Dam of Lots 58 & 59)

LOT 58

Vision-Gen Ozfest Haze 11198

66757955 99%RHA-I Born 6/18/09
12/10 PTA +1806GTPI 3K +1576M
+40F +51P +355NMS\$ +.9PL +.1DPR
+1.34T +1.08UDC

Due 7/14/11 to 1HO8778

Charlesdale Superstition-ET

12/10 PTA +2178GTPI +1526M +23F
+.00% +46P +622NMS\$ +6.2PL +1.7DPR
2.74SCS +2.17T +1.98UDC +.78FLC

Sire of Lot 58:

Mayval Ozfest-ET

134281913 12/10 PTA +1774GTPI
+1356M +.05% +62F +.01% +43P
+438NMS\$ +1.7PL +.5DPR 2.73SCS
+.25T -.24UDC -1.07FLC
Ozzie X VG-87 DOM Rudolph

Sire of Lot 59:

Regancrest-HHF Mac-ET

60540164 GM 12/10 PTA +1807GTPI
+168M +.03% +16F -.01% +2P
+327NMS\$ +3.0PL +1.4DPR 2.92SCS
+2.05T +2.42UDC +1.61FLC
BW Marshall X VG-89 DOM Rudolph

Dam of Lots 58 & 59:

Wa-Del JS Harmony-ET

4-00 GP-84 VVGG+ 138504580
12/10 PTA +1724GTPI 50K
2-03 305 23840 3.6 848 3.3 785

Sire: Applouis Jet Stream-ET

2nd Dam: (Pictured above)

Wa-Del Rice Finley Honi-ET
VG-87 VVVVV DOM

2-00 365 30770 4.4 1352 3.2 984
4-02 305 23520 4.2 998 3.2 744

3rd Dam: (Pictured above)

Darlawn Mtoto Honibea
VG-85 VVV+V DOM

2-05 365 37710 4.2 1574 3.1 1165
*Dam of 29H11909 Hayden

4th Dam:

Darlawn Rudolph Hera VG-86 +VVVV

3-04 361 34360 3.2 1095 3.1 1059

5th Dam:

Wallmac Bstar Dixie Honi-ET
EX-91,2E EEEEEV GMD-DOM

5-00 365 47750 3.8 1836 2.8 1335

6th Dam:

Dixie-Lee Legacy-ET VG-87 GMD

5-01 305 30520 4.0 1235 2.8 858
Lifetime 134770 4.2 5615 2.9 3948

7th Dam:

Lar-Lin Glendell Haiti
EX-93 GMD-DOM

5-03 365 43150 3.6 1560 2.8 1219
Lifetime 111990 3.9 4397

8th Dam:

Ground Round-Oak Hagen Helen
EX-92,4E

Lifetime 148149 3.7 5472

9th Dam:

Ground Hagen Mil-Key Maud EX

Lifetime 128162 3.8 4852

LOT 59

Vision-Gen Mac H11473-ET

66758230 99%RHA-I
12/10 PTA +1701GTPI 3K +2.6PL
+1.5DPR +1.86T +2.65UDC +.96FLC

Due 9/15/11 to

29HO13162 Schillview Oman Gerard

12/10 PTA +2013GTPI +1356M +44F +56P
+2.5PL +1.98T +2.47UDC +1.42FLC



Pinehurst Dark Elegance *RC EX-94,2E EEEEE

5-10 365 43220 3.7 1586 3.0 1275

(2nd Dam of Lots 60 & 61)

LOT 60

Owned w/ Nate Janssen

Ms VisionGen Shaq E11466-ET *RC

66758223 100%RHA-NA
Born 9/29/09 12/10 PTA +1583PTPI

Due 9/15/11 to

11HO10798 AltaRollie *RC

12/10 PTA +1983GTPI +940M +52F
+38P +3.3PL +2DPR +1.69T +1.85UDC
+1.53FLC

LOT 61

Ms VisionGen Shaq E11480-ET *RC

66758237 100%RHA-NA
Born 10/1/09 12/10 PTA +1583PTPI

Due 9/14/11 to 1HO8784

Badger-Bluff Fanny Freddie

12/10 PTA +2222GTPI +940M +48F
+39P +755NMS +7.2PL +3.0DPR
2.77SCS +1.09T +1.13UDC +1.80FLC

Deslacs Shaquille *RC

103512991 12/10 PTA +1755GTPI
+1009M -.01% +35F -.02% +25P
+293NMS +1.1PL -.5DPR 2.88SCS
+2.17T +1.56UDC +1.38FLC
Shottle X VG-87 Durham w/ 40036M

Tru-Vision Stmatic Eva-ETS *RC

139125818
-No records on pedigree
Sire: Comestar Stormatic-ET

6th Dam:

Pinehurst Pleasure EX-93,4E GMD
8-09 365 35770 3.6 1273 3.1 1107
Lifetime 203770 3.6 7210F

7th Dam:

Pinehurst Precious EX-94,4E GMD
9-05 365 35640 3.5 1257 3.1 1107
Lifetime 266416 3.4 9080F
*All-American 5yr-old 1982
*Res. All-American 1979, 1980 & 1981

8th Dam:

Jan-Com Fond Matt Matilda EX-97,5E GMD
Lifetime 243580 3.6 8775F

2nd Dam: (Pictured above)

Pinehurst Dark Elegance *RC
7-03 EX-94,2E EEEEE 123973467
2-02 365 28930 4.0 1168 3.3 954
3-05 365 33406 4.8 1596 3.0 1017
4-07 365 36480 3.5 1293 3.1 1117
5-10 365 43220 3.7 1586 3.0 1275
Lifetime 166944 3.9 6564 3.1 5238
*7th generation EX over 1,100 fat!

Maternal sister to Elegance:

Pinehurst Amarone-RED
EX-93,3E EEEVE
8-01 365 42150 3.6 1519 3.4 1440

3rd Dam:

Pinehurst Burgandy-RED-ET
EX-90 EEE+E
4-11 365 30116 4.2 1258 3.4 1019
*HM All-American Sr Calf 1995
*Nom. All-Am R&W Sr 3yr-old 1998
Full Sister to Burgandy:
Pinehurst Chivas-RED-ET EX-91
-4X Nom. All-Am Red & White

4th Dam:

Pinehurst Beaujolais-RED
EX-94,3E EEEEE
7-06 365 50730 3.5 1780 2.6 1325
Lifetime 221410 3.3 7296 2.8 6206
*All-Am R&W 1991 & 1994
*6X International R&W Show winner
*Gr Ch & BU Int. R&W Show 1994

5th Dam:

Pinehurst Fascination-ET *RC EX-90
3-09 365 34390 3.3 1145 2.8 970

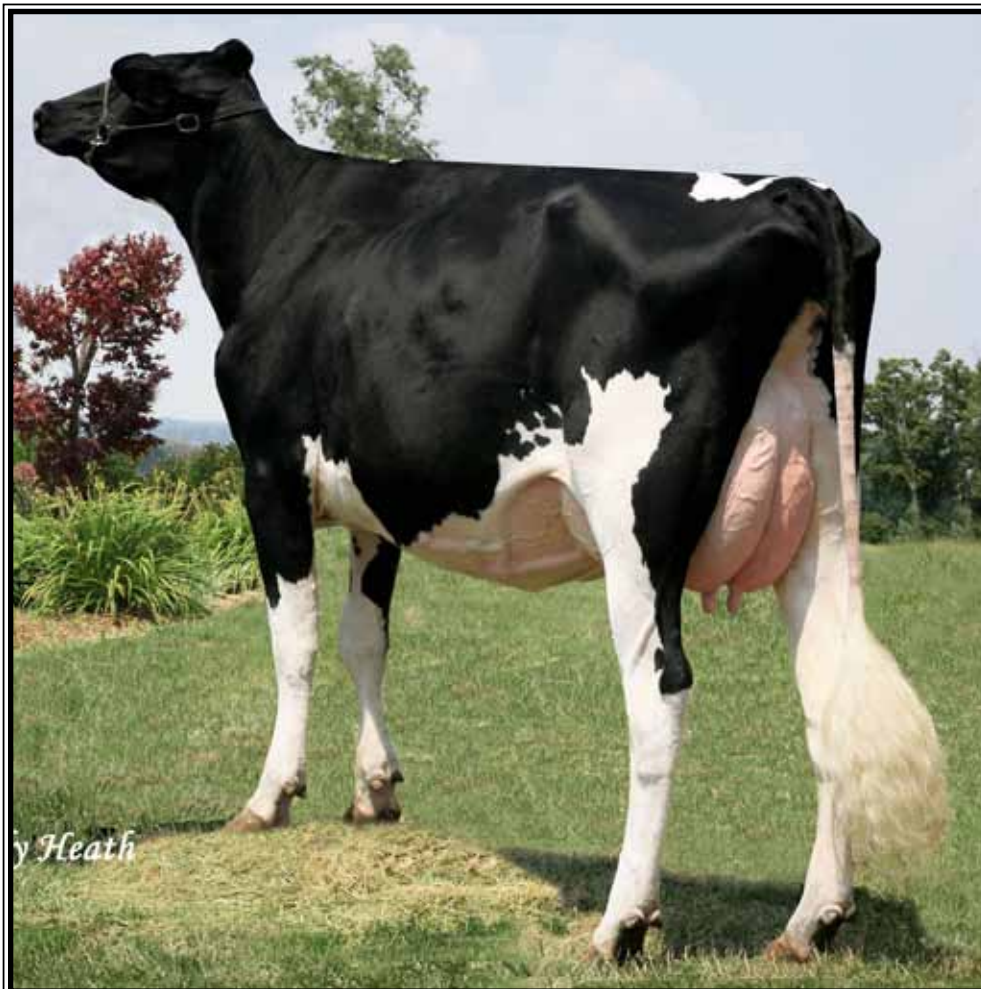

**Domicole G W Shelive-ET
UG-87 UUEUU**

2-00 365 28021 4.5 1255 3.5 975

(Dam of Lots 62-67)

LOT 62

Owned w/ Tom Mercurio

Mer-Wol Freddie Sybil-ET

69468859 100%RHA-NA Born 6/14/10
12/10 PTA +2070GTPI 50K +558NMS
+.22% +52F +.07% +14F +5.3PL
+1.2DPR +2.56T +2.15UDC +1.92FLC

Sire of Lot 62 & 63 embryos:

Badger-Bluff Fanny Freddie
60996956 12/10 PTA +2222GTPI
+940M +.05% +48F +.04% +39P
+755NMS +7.2PL +3.0DPR 2.77SCS
+1.09T +1.13UDC +1.80FLC
O-Man X VG-87 DOM Die-Hard

LOT 63 EMBRYOS

*Selling 5-#1 DT embryos

*Full brother to Lots 62 & 63 embryos
is +2259GTPI +778NMS +2.92T

LOT 64

Mer-Wol JB Simona-ET

69468857 99%RHA-I Born 7/25/10
12/10 PTA +1941GTPI 3K +472M
+0F +23P +336NMS +4.3PL -.9DPR
+2.80T +2.95UDC +1.48FLC

Sire of Lot 64:

Laeschway Jet Bowser-ET 98%RHA-I
64872951 12/10 PTA +2253GTPI
+1104M -.05% +29F +.03% +40P
+656NMS +6.7PL +1.5DPR 2.82SCS
+2.64T +2.58UDC +2.41FLC
Jet Stream X VG-88 DOM Boliver

LOT 65

Mer-Wol Aftershock Satin-ET

69468844 100%RHA-NA Born 5/1/10
12/10 PTA +1908GTPI 3k +485M
+25F +17P +286NMS +2.7PL -1.3DPR
+3.72T +2.79UDC +2.64FLC

Sire of Lot 65:

Ms Atlees Sht Aftershock
65249839 4/10 PTA +1951GTPI
+1108M +.05% +50F -.02 +28P
+334NMS +2.3PL -3.0DPR 2.77SCS
+3.90T +2.98UDC +2.44FLC
Shottle X EX-92 DOM All-Am Durham

LOT 66

Mer-Wol Pembroke Sami-ET

69772861 100%RHA-NA Born 6/2/10
12/10 PTA +1770GTPI 3K +2F +0P
+288NMS +4.0PL +.5DPR
+2.26T +2.69UDC +.92FLC

Sire of Lot 66:

Co-Op Mac Pembroke *RC
64541655 12/10 PTA +1988GTPI
+497M +.06% +34F +.03% +23P
+491NMS +4.8PL +1.0DPR 2.84SCS
+2.11T +1.76UDC +2.05FLC
Mac X VG-86 DOM O-Man

LOT 67

Mer-Wol Champ Sierra-ET

69468813 100%RHA-NA Born 3/3/10
12/10 PTA +1730GTPI 3K +382M
+11F +13P +236NMS +1.9PL -.7DPR
+2.45T +2.43UDC +.99FLC

Sire of Lot 67:

Royleane Champion Champ-ET
135056079 GM 12/10 PTA +1885GTPI
+1318M -.01% +46F -.04% +30P
+464NMS +2.9PL +.2DPR 2.77SCS
+1.45T +1.24UDC +.87FLC
Champion X VG DOM Formation

Dam of Lots 62-67:

Domicole G W Shelive-ET

2-03 VG-87 VVVVVV 7817758C
12/10 PTA +1916GTPI +.11% +14F
+.04%P +250NMS +3.0PL -.9DPR
+3.15T +2.74UDC +1.78FLC
2-00 365 28021 4.5 1255 3.5 975
Sire: Braedale Goldwyn
(Pictured at left)
*Numerous AI sons
*Shelive's Freddie son is +2259GTPI

2nd Dam:

Sunnylodge Allen Shelly-ET

VG-87-CAN @ 2yrs
2-00 365 27899 4.3 1205 3.5 965
4-05 365 29316 4.5 1309 3.2 941
6-05 320 21682 4.2 919 3.4 742

3rd Dam:

Sunnylodge Rudolph Scarriet

EX-92,3E-CAN
3-09 365 51405 4.2 2161 3.1 1607

4th Dam:

Sunnylodge Jed Sheryl

VG-89-CAN
4-06 365 29877 4.4 1325 3.4 1012

5th Dam:

Sunnylodge Prelude Spottie VG-87

2-03 325 22513 4.0 895 3.5 780
3-04 365 30091 4.1 1224 3.5 1058
*Canadian Cow of the Year 1998

6th Dam:

Sunnylodge He Man Judy

VG-86-CAN
4-07 360 22509 4.2 950 3.1 698
5-09 359 20520 4.3 877 3.2 658

7th Dam:

Sunnylodge Lolie VG-85-CAN

8-04 358 29899 3.4 1005 3.0 895
Lifetime 187027 3.4 6435 3.0 3362

8th Dam:

Sunnylodge Edith EX-CAN

6-09 365 24123 3.8 924
Lifetime 141081 3.8 5329

9th Dam:

Sunnylodge Carol Maple VG-CAN

4-06 331 23558 3.8 886

10th Dam:

Merkdale Tena President VG-CAN

6-10 335 20095 4.2 847



Ms Penny Petunia-ET
UG-87 UUUUU

2-02 148 10598 4.0 421 3.7 392 inc.
(Full sister to Lot 68)



Linden-Loch Stormatic Penny EX-92
EEEE

4-02 365 41180 3.6 1467 3.1 1292
(Dam of Lots 68-70)

LOT 68

Owned w/ Thomas Mercurio

Mer-Wol Goldwyn Purity-ET

69468788 100%RHA-NA
Born 1/21/10
12/10 PTA +1725GTPI 3K +136M
+.05% +17F +.01% +8P +236NMS\$
+1.7PL +2.31T +2.07UDC +1.92FLC

Full sister:

MS Penny Petunia-ET
VG-87 VVVVV
2-02 148 10598 4.0 421 3.7 392 inc.
(Pictured above)

Braedale Goldwyn

10705608C GM 12/10 PTA +2015GTPI
+323M +.12% +42F +.05% +23P
+474NMS\$ +2.8PL +.0DPR 2.63SCS
+3.16T +2.44UDC +2.02FLC
James X VG-86 Storm w/ 30906M

Linden-Loch Stormatic Penny

4-09 EX-92 EEEVE 13554426
12/10 PTA +1497GTPI +2.10T
2-02 365 27660 3.6 993 3.2 891
4-02 365 41180 3.6 1467 3.1 1292
Sire: Comestar Stormatic-ET
(Pictured above)

*Nominated All-Am Jr 2yr-old 2006
*4th Jr 2yr-old Int. Holstein Show &
East Fall Nat'l 2006
*5th 4yr-old East Fall Nat'l 2008

2nd Dam: (Pictured above right)
Windy-Knoll-View Paris
EX-92,2E EEEVE
4-04 365 30990 3.6 1122 3.2 1003
6-09 365 37530 4.0 1489 3.5 1314
*Res. All-American 5yr-old 2003

3rd Dam:
Windy-Knoll-View Prom
EX-92,3E
7-03 365 39780 4.4 1756 3.4 1348
Lifetime 184600 4.5 8288 3.5 6473

4th Dam: (Pictured above right)
Windy-Knoll-View Promis-ET
EX-95,2E EEEEE GMD-DOM
1-11 365 28030 3.4 950 3.1 882
3-05 365 34670 3.8 1327 3.2 1106
4-08 365 44120 3.7 1633 3.2 1401
Lifetime 143630 3.7 5339 3.3 4712
*Res. All-American 5yr-old 2003
*HHM All-Am Sr 3yr-old 2001
*Dam of AI sires: Pronto, Promote & Power

5th Dam:
Windy-Knoll-View Ultimate Pala
EX-94,3E EEEVE DOM
5-08 365 27970 4.5 1267 3.1 879
Lifetime 123650 4.7 5777 3.3 4077
*5X All-PA; Dam of 18-EX daus.
*Over 60 All-Am Nom. descendants

6th Dam:
Windy-Knoll-View Creek Pauline
VG-88 VEVE



**Windy-Knoll-View Promis-ET
EX-95,2E EEEEE GMD-DOM**

*Res. All-American 5yr-old 2003
(3rd Dam of Lots 68-70)



**Windy-Knoll-View Paris
EX-92,2E EEEVE**

6-09 365 37530 4.0 1489 3.5 1314
(2nd Dam of lots 68-70)

LOT 69

Mer-Wol Shottle Phila-ET

69468843 100%RHA-NA
Born 3/25/10
12/10 PTA +1710GTPI +434M
+.06% +31F +9P +195NMS\$ +1.4PL
-.9DPR +2.54T +2.09UDC +1.30FLC

Owned w/ Thomas Mercurio

Sire of Lot 69:

Picston Shottle-ET
598172GBR GM 12/10 PTA +2074GTPI
+1334M +.05% +63F -.01% +36P
+510NMS\$ +3.3PL -1.0DPR 2.65SCS
+2.95T +2.14UDC +1.87FLC
Mtoto X Aerostar

Sire of Lot 70:

Ked Outside Jeeves-ET
134438230 12/10 PTA +1975GTPI
+808M +.03% +38F -.01% +21P
+493NMS\$ +6.5PL +1.0DPR 3.00SCS
+1.58T +1.35UDC +1.72FLC
Outside X EX-94,3E GMD Duster

Dam of Lots 69 & 70:

Linden-Loch Stormatic Penny
4-09 EX-92 EEEVE 13554426
12/10 PTA +1497GTPI +2.10T
2-02 365 27660 3.6 993 3.2 891
4-02 365 41180 3.6 1467 3.1 1292

Sire: Comestar Stormatic-ET
(Pictured above left)
*Nominated All-Am Jr 2yr-old 2006
*4th Jr 2yr-old Int. Holstein Show &
East Fall Nat'l 2006
*5th 4yr-old East Fall Nat'l 2008

2nd Dam: (Pictured above)

Windy-Knoll-View Paris
EX-92,2E EEEVE
4-04 365 30990 3.6 1122 3.2 1003
6-09 365 37530 4.0 1489 3.5 1314
*Res. All-American 5yr-old 2003

3rd Dam:

Windy-Knoll-View Prom
EX-92,3E
7-03 365 39780 4.4 1756 3.4 1348
Lifetime 184600 4.5 8288 3.5 6473

4th Dam: (Pictured above)

Windy-Knoll-View Promis-ET
EX-95,2E EEEEE GMD-DOM
1-11 365 28030 3.4 950 3.1 882
3-05 365 34670 3.8 1327 3.2 1106
4-08 365 44120 3.7 1633 3.2 1401
Lifetime 143630 3.7 5339 3.3 4712
*Res. All-American 5yr-old 2003
*HHM All-Am Sr 3yr-old 2001
*Dam of AI sires: Pronto, Promote & Power

5th Dam:

Windy-Knoll-View Ultimate Pala
EX-94,3E EEEVE DOM
5-08 365 27970 4.5 1267 3.1 879
Lifetime 123650 4.7 5777 3.3 4077
*5X All-PA; Dam of 18-EX daus.
*Over 60 All-Am Nom. descendants

6th Dam:

Windy-Knoll-View Creek Pauline
VG-88 VEVE

LOT 70

Mer-Wol Jeeves Phylcia-ET

69468782 100%RHA-NA
Born 4/24/10
12/10 PTA +1637GTPI 3K
+553M +9F +2.6PL +1.64T +1.54UDC



Ky-Blue GW Debbie-ET VG-88 @ 2yrs

*All-American & Res. All-Canadian Summer Yearling 2009
(Full sister to the Dam of Lot 71)



Ms Kingstead Chief Adeen-ET EX-94,2E
(3rd Dam of Lot 71)

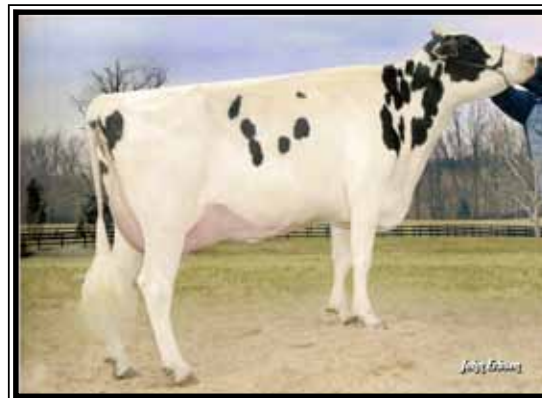

BVK Outside Diana-ET EX-92 EEEVE
(2nd Dam of Lot 71)

LOT 71

Vision-Gen SHF As D12129-ET

69517465 100%RHA-NA
Born 6/25/10
12/10 PTA +1922GTPI 3K +229M
+.06% +24F +.05% +20P +328NMS
+3.8PL +3.14T +2.32UDC +1.55FLC

Maternal sisters by Shottle:
+2383GTPI & +2332GTPI

Ms Atlees Sht Aftershock
65249839 4/10 PTA +1951GTPI
+1108M +.05% +50F -.02 +28P
+334NMS +2.3PL -3.0DPR 2.77SCS
+3.90T +2.98UDC +2.44FLC
Shottle X EX-92 DOM All-Am Durham

Ky-Blue GW Dana-ET
2-10 VG-85 +VV+V 139457788
12/10 PTA +2099GTPI 50K
+.17% +24F +.10 +9P +440NMS
+5.3PL +4.12T +3.17UDC +3.51FLC
2-05 29 1364 4.1 56 3.6 49 inc.
Sire: Braedale Goldwyn
*Sold as beautiful fresh cow in
Vision-Gen fall sale

Full sisters:
Ky-Blue GW Debbie-ET VG-88
*All-Am & Res. All-Can S. Yrlng 2009
(Pictured above)

Ky-Blue GW Destiny-ET VG-88

Maternal sister:
KY-Blue SS Dina EX

2nd Dam: (Pictured above)
BVK Outside Diana-ET
EX-92 EEEVE
3-08 365 27630 3.4 932 3.4 944
5-01 365 31920 3.5 1129 3.2 1034

Maternal sisters:
Amlaird Lee Alice EX-94,2E
4-02 365 31350 4.8 1500 3.4 1067
*All-American Jr 2yr-old 2003
Amlaird Lee Amber EX-91,EX-MS
3-07 365 35300 4.1 1430 3.5 1322

2nd Dam: (Pictured above)
Ms Kingstead Chief Adeen-ET
EX-94,2E EEEEE DOM
3-05 310 30180 4.0 1209 3.4 1020
6-04 365 28820 4.1 1191 3.5 1013
Lifetime 100760 4.0 4010 3.6 3649
*Nom. All-Am Jr 3yr-old '00 & 4yr-old '01
*2X All-Am Produce w/ All-World Sis.

Full sister to Adeen:
Shoremar S Alicia-ET EX-97,3E DOM
Lifetime 185002 4.2 7731 3.4 6288
-Res. All-Am 125,000lb cow 2004
-All-World & Peoples Choice Winner '02
-HHM All-Time All-Am 5yr-old
-3X All-Canadian & 3X All-Am

3rd Dam:
C Aitkenbrae Starbuck Ada
EX-94,2E EEEEE DOM
5-06 365 30055 3.5 1043 3.5 1049
Lifetime 137740 3.4 4747 3.4 4649
*2X All-American Produce of Dam
*All-American Sr 3yr-old 1990
*Res. All-Time All-Am Sr 3yr-old

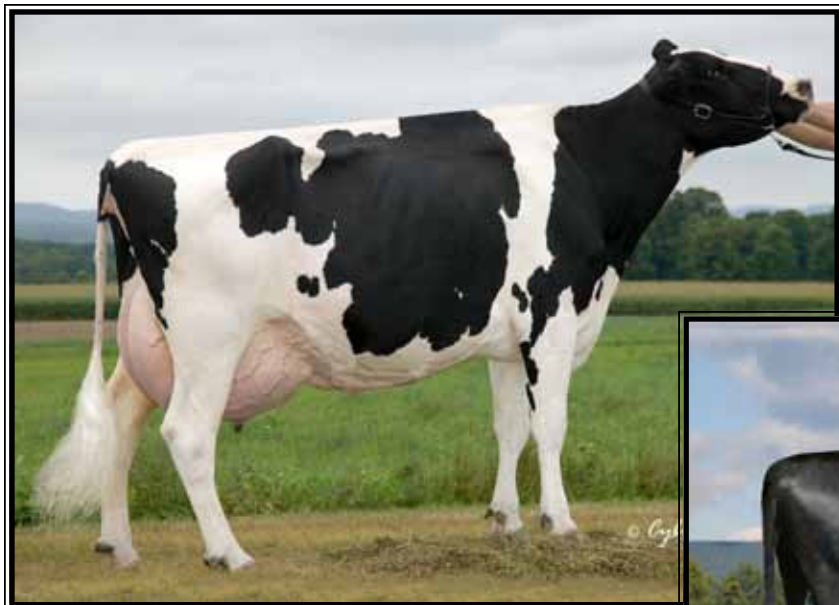

**Allimar Durham Stetson
EX-92 EEEVE DOM**

6-03 365 45150 3.7 1682 3.2 1447
(2nd Dam of Lot 72)



Fly-Higher Allen Suzy-ET

VG-86 +++UU @ 2-09

2-04 305 25210 3.8 962 3.2 810

(Dam of Lot 72)

LOT 72

Vision-Gen SHF St S11772-ET

66758529 100%RHA-NA

Born 2/6/10 12/10 PTA +1445PTPI

Comestar Stormatic-ET

6947936C GM 12/10 PTA +1492GTPI

+440M -.05% +1F -.03% +5P +.7PL

-.7DPR +1.74T +.90UDC +2.06FLC

Storm X VG-87 Blackstar w/ 37039M

Fly-Higher Allen Suzy-ET

2-09 VG-86 +++VV 62038276

2-04 305 25210 3.8 962 3.2 810

Sire: Canyon-Breeze Allen-ET

(Pictured above)

*4-EX maternal sisters including:

Fly-Higher Oman Stutter

EX-90 GMD-DOM

2nd Dam: (Pictured above)

Allimar Durham Stetson

EX-92 DOM EEEVE

2-01 365 31850 4.9 1547 3.2 1030

6-03 365 45150 3.7 1682 3.2 1447

3rd Dam:

Allimar Prescott Starsky

EX-92,2E EEEVEV GMD-DOM

2-00 352 27010 3.9 1057 3.1 843

3-02 322 34930 4.1 1416 3.1 1081

4-02 291 29140 4.1 1190 3.0 878

5-02 365 29350 4.0 1166 3.2 930

6-06 365 34370 4.0 1358 3.0 1019

Lifetime 171770 4.0 6899 3.1 5307

4th Dam:

Allimar Fancy Starstruck GP-81

2-11 285 23780 3.5 840 3.0 713

5th Dam:

Allimar Blackstar Stardust

VG-86 VVVVV

4-01 338 20480 4.3 871 3.1 640

6th Dam:

Allimar Starbuck Starkist

VG-87 EVVEV

4-09 341 26730 3.9 1041 3.3 883

5-10 334 26450 3.8 994 3.4 900

Lifetime 136130 3.9 5262 3.3 4489

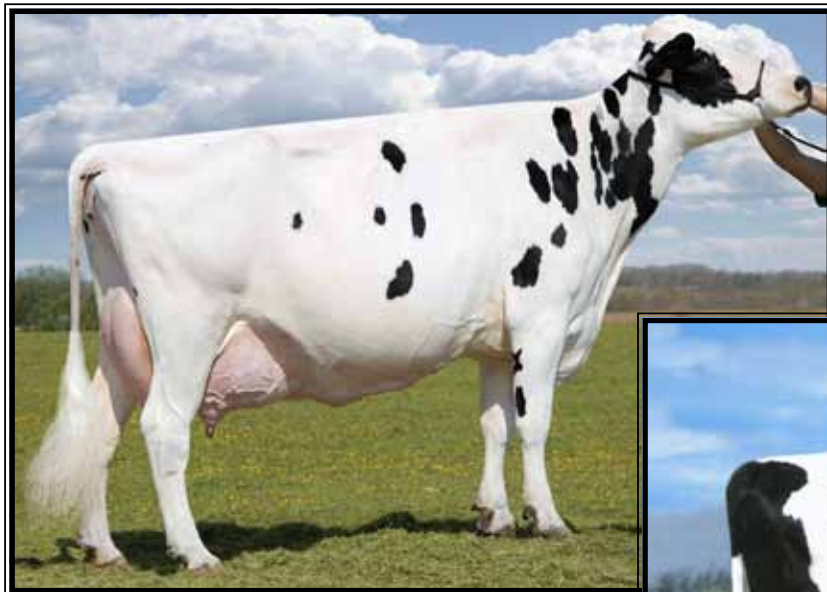

**Astrahoe LJ Rosa Rebel-ET
EX-91,2E EEE+E**

*13th generation Excellent cow
(Dam of Lot 73)



**Castleholm Durham Riddle
UG-89 EEV+E**

2-03 365 30920 3.8 1164 3.1 859
(She sells as Lot 73)

LOT 73

Castleholm Durham Riddle

5-03 VG-89 EEV+E
136628554 100%RHA-NA
Born 7/5/05 12/10 PTA +1506CTPI
2-03 365 30920 3.8 1164 3.1 958
4-09 293 23020 3.7 847 3.2 730 inc.

*Sells open & ready to flush
*Potential 14th generation EX

Regancrest Elton Durham-ET
2250783 GM 12/10 PTA +1538GTPI
-288M -10%F -.05%P +.3PL +.2DPR
+2.42T +2.27UDC +2.03FLC
Elton X EX-95,2E GMD-DOM Mark

Astrahoe LJ Rosa Rebel-ET
8-01 EX-92,2E EEEVV 130430762
3-02 305 32120 3.9 1250 3.1 1007
7-05 365 48580 4.2 2021 3.0 1468
Lifetime 110960 3.9 4326 3.2 3529
Sire: Sunnylodge Linjet
(Pictured above)

10th Dam:
Hayssen D V Audrey EX-90,2E
Lifetime 126251 4.4 5547
11th Dam:
Whirlhill Q Rag Apple Ariel EX-92
Lifetime 228465 4.5 9595
12th Dam:
Arlite Posch EX-92 EEVE GMD
Lifetime 144739 4.7 5176
13th Dam:
Audrey Posch EX-93,2E EEEE GMD
Lifetime 180339 5.0 6775

2nd Dam:
Pinehurst Royal Rosa-ET
EX-91,2E EEEEE
2-06 365 30260 3.7 1132 3.0 899
3-10 365 41400 3.3 1358 2.8 1145
6-08 365 35240 3.6 1272 3.0 1067
Lifetime 115400 3.5 4073 3.1 3593
Sire: Startmore Rudolph-ET
3rd Dam:
Pinehurst Roulade EX-92,2E EEEEE
3-05 365 34160 4.3 1474 3.4 1156
5-00 365 35130 3.6 1271 3.2 1115
Lifetime 142070 3.8 5395 3.1 4436
4th Dam:
Pinehurst Sweet Cleo EX-90 EEVEV
4-10 365 36180 3.7 1356 3.1 1109
6-00 365 40380 4.4 1776 3.2 1305
Lifetime 191570 3.9 7392 3.3 6238
5th Dam:
Pinehurst Sweet Freedom EX-90
3-09 365 33920 4.3 1467 3.2 1088
5-07 330 34520 4.3 1500 3.1 1084
6th Dam:
Pinehurst Sweet Delight EX-91,3E GMD
8-00 365 28460 4.2 1194 3.2 917
Lifetime 151600 4.0 6116 3.2 4907
7th Dam:
Pinehurst Rapture EX-96,4E GMD
8-02 365 30370 4.2 1290 3.1 948
Lifetime 160790 3.9 6337 3.0 2469
8th Dam:
Pinehurst Fragrance EX-90,2E
4-08 365 34490 3.6 1234
Lifetime 131700 3.5 4659F
9th Dam:
Hayssen Fond Ariel EX-90
Lifetime 105270 3.4 3559



**Clear-Echo 822 Ramo 1200-ET
EX-92 EEVEE DOM**

4-04 365 39752 4.5 1782 3.2 1266
(Full sister to the Dam of Lot 74)



**Clear-Echo 822 Ramo 1199-ET
UG-86 +UGEV DOM**

2-00 365 21190 3.4 1103 3.3 1064
(Dam of Lot 74)

LOT 74

Clear-Echo Baxter 1669-ET

2-10 GP-82 +VFV+

63474245 99%RHA-NA

Born 11/20/07

12/10 PTA +1624GTPI 3K +1523M

+27F +25P +186NMS +1.4PL

+1.79T +1.18UDC +.78FLC

2-02 351 34253 3.2 1081 2.9 933

DRY COW

Due 4/7/11 to

11HO9703 Bosside AltaRoss-ET

12/10 PTA +2110GTPI +627M +.09% +47F

+.05% +33P +609NMS +5.2PL +1.6DPR

2.73SCS +1.58T +1.63UDC +1.75FLC

**You're buying Bookem's mat. sister!*

Emerald-Acres-Sa T-Baxter

132973942 12/10 PTA +1795GTPI

+1677M -.01% +59F -.10% +22P

+345NMS +2.3PL -2.0PL 2.93SCS

+1.82T +1.32UDC +1.67FLC

Blitz X VG-87 Mtoto w/ 30290M

Clear-Echo 822 Ramo 1199-ET

2-06 VG-86 +VEV DOM 61765027

2-00 365 32190 3.4 1103 3.3 1064

Sire: Ramos

(Pictured above)

***Dam of 7HO7021 Bookem**

12/10 PTA +2330GTPI

Full sister to Ramo 1199:

Clear-Echo 822 Ramo 1200

EX-92 EEVEE DOM +2036GTPI

4-04 365 39752 4.5 1782 3.2 1266

(Pictured above)

2nd Dam:

Clear-Echo Hershl D-Rac 822

VG-87 VVVVV DOM

2-01 365 36240 2.9 1062 3.0 1091

4-05 365 40830 3.1 1273 2.8 1158

5-11 330 26270 3.1 815 3.1 812

Lifetime 152450 3.1 4692 3.0 4630

***Numerous sons in AI**

3rd Dam:

Clear-Echo Decisn L-Rac 505

VG-86 VEV+V GMD-DOM

2-03 365 30210 4.0 1211 3.2 974

5-01 365 39390 3.9 1528 3.1 1232

6-03 365 33770 4.1 1400 3.3 1101

Lifetime 150760 4.2 6372 3.4 5108

***Numerous Sons in A.I.**

4th Dam:

Clear-Echo Lily Rac 264-ET

GP-84 DOM

2-11 365 32980 4.3 1410 3.4 1137

Lifetime 110650 4.5 5013 3.3 1127

5th Dam: GP-82 GMD-DOM

3-02 365 34120 4.0 1355 3.3 1127

6th Dam: GP-82

3-06 320 31190 4.0 1242 3.0 3408

7th Dam: VG-86 GMD-DOM

4-04 365 29860 4.3 1283 3.2 952

Lifetime 112040 4.1 4636 3.0 3408

8th Dam: EX-90

9-02 307 27450 4.0 1099 2.8 772

9th Dam: VG-87



Mountfield Madra-ET UG-85 ++GVU

2-02 305 18960 4.1 770 3.7 699

(Dam of Lots 75-78)

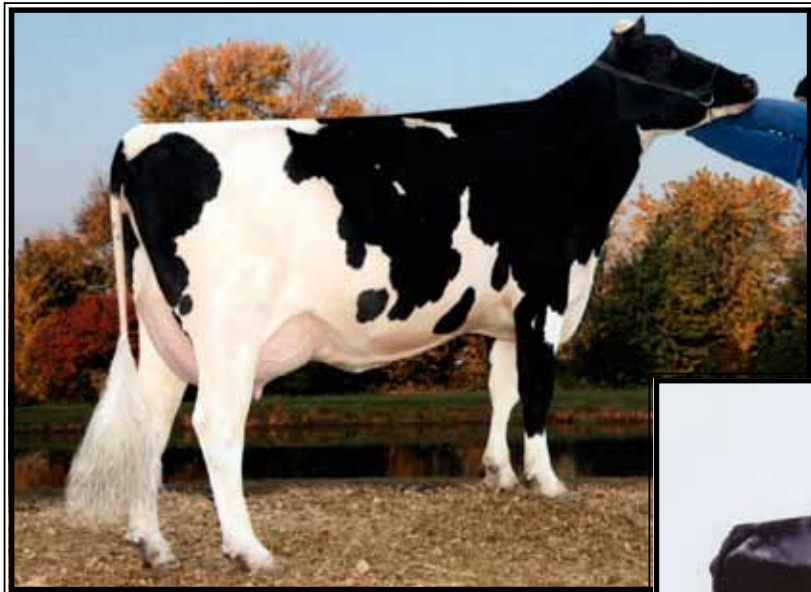

**Pine-Tree Missy Miranda-ET
UG-86 UUU+U DOM**

3-08 365 35550 4.9 1730 3.9 1392

(2nd Dam of Lots 75-78)



**Wesswood-HC Rudy Missy-ET
EX-92.3E EEEEE GMD-DOM**

4-11 365 40880 4.1 1665 3.4 1385

(3rd Dam of Lots 75-78)

LOT 75

Vision-Gen SH Mil M11175-ET

66757932 100%RHA-NA Born 6/12/09
12/10 PTA +1831GTPI 50K
+.14% +29F +.03%P +392NMS\$ +4.1PL
+1.5DPR +1.43T +2.17UDC +1.05FLC

Due 7/21/11 to 1HO8784

Badger-Bluff Fanny Freddie

12/10 PTA +2222GTPI +940M +48F +39P
+755NMS\$ +7.2PL +3.0DPR 2.77SCS
+1.09T +1.13UDC +1.80FLC

LOT 76

Vision-Gen SH Mil M11182-ET

66757939 100%RHA-NA Born 6/14/09
12/10 PTA +1879GTPI 50K +279M
+.17% +56F +15P +403NMS\$ +2.1PL
+.5DPR +1.85T +2.48UDC +1.64FLC

Due 7/7/11 to 91HO5297

Spruce-Haven Steward *RC

12/10 PTA +1905GTPI +1106M +29F
+544NMS\$ +5.5PL +1.6DPR +.28T
+1.20UDC +.46FL
(Redwood X EX-91,2E GMD Blackstar)

Sire of Lots 75-77:

England-Ammon Million-ET

61547476 12/10 PTA +1889GTPI
+626M +.12% +54F +.00% +18P
+391NMS\$ +2.8PL -.4DPR 2.87SCS
+2.35T +2.22UDC +1.58FLC
Outside X VG BW Marshall

**Lots 75-77 are full sisters!*

LOT 77

Vision-Gen SH Mil M11151-ET

66757908 100%RHA-NA Born 6/5/09
12/10 PTA +1865GTPI 50K +1157M
+39F +31P +393NMS\$ +3.3PL +.2DPR
+1.74T +1.53UDC +1.80FLC

Due 7/6/11 to 7HO8081

Ensenada Taboo Planet-ET

12/10 PTA +2065GTPI +1782M -.03%
+56F -.01% +52P +584NMS\$ +4.5PL
2.88SCS +1.70T +1.53UDC -.30FLC

LOT 78

Vision-Gen Shf Onw M9993-ET

65494786 100%RHA-NA Born 4/13/09
12/10 PTA +1764GTPI 3K +5M
+.16% +43F +11P +299NMS\$ +1.3PL
+.9DPR +1.85T +1.79UDC +2.08FLC

Due 5/29/11 to

11HO9703 Bosside AltaRoss-ET

12/10 PTA +2110GTPI +627M +.09% +47F
+.05% +33P +609NMS\$ +5.2PL +1.6DPR
2.73SCS +1.58T +1.63UDC +1.75FLC

Sire of Lot 78:

Andacres Morty Onward

134361093 12/10 PTA +1749GTPI
+1242M +.06% +61F +28P +296NMS\$
-.1PL +1.66T +1.56UDC +1.15FLC
Morty X VG-86 Outside w/ 31120M

Dam of Lots 75-78:

Mountfield Madra-ET

3-03 VG-85 ++GVV 63999478
12/10 PTA +2017GTPI +50K +190M
+38F +510NMS\$ +4.4PL +1.6DPR
+2.07T +2.26UDC +2.51FLC
2-02 305 18960 4.1 770 3.7 699
Sire: Regancrest Rbk Die-Hard-ET
***Due to calve again in May**
(Pictured at left)

2nd Dam: (Pictured at left)

Pine-Tree Missy Miranda-ET

VG-86 VVV+V DOM
2-01 365 28350 4.3 1232 3.7 1060
3-08 365 35550 4.9 1730 3.9 1392

3rd Dam: (Pictured at left)

Wesswood-HC Rudy Missy-ET

EX-92,3E EEEEE GMD-DOM
2-01 323 26760 4.1 1110 3.3 876
3-02 365 37470 4.1 1533 3.3 1239
4-11 365 40880 4.1 1665 3.4 1385

*3rd Ohio protein

Lifetime 119610 4.1 4885 3.4 4031

***18 sons & 96 grandsons in AI**

***2 sons & 1 gr'son in the top 100 GTPI**

***7-EX & 32 VG daughters**

4th Dam:

Wesswood Elton Mimi

EX-90 EEEEE GMD-DOM
2-04 348 27830 3.7 1019 3.0 821
3-05 365 35380 3.3 1160 3.0 1054

5th Dam:

Wesswood Mandingo Ivy

VG-87 VEEVV
6-05 365 36330 3.6 1305 2.8 1018
Lifetime 144060 3.4 4933 2.9 4139

6th Dam:

Wesswood Astro Matt Ester

VG-87 VEVV GMD-DOM
6-08 365 31860 3.5 1125 2.9 921
Lifetime 140110 3.6 5029 3.0 4158

7th Dam:

Wesswood Bell Claudette

VG-87 GMD-DOM
6-09 365 37560 3.7 1375 2.7 1029
8-04 365 38150 3.8 1443 2.8 1064
9-10 365 38810 3.6 1383 2.7 1066
Lifetime 280980 3.6 9997 2.9 8092



Lynncrest Elegant Zita-ET VG-87 UUGVE

2-04 305 23320 3.2 739 3.1 716
(She sells as Lot 79)

LOT 79

Lynncrest Elegant Zita-ET

2-10 VG-87 VVGVE
138064112 100%RHA-NA
Born 11/7/06
12/10 PTA +1594GTPI 50K
+647M +17F +17P +123NMS +.2PL
+1.70T +1.96UDC +.86FLC
2-04 305 23320 3.2 739 3.1 716
Fresh 2/9/11 w/ 2nd calf

Maternal sisters to Zita:

Lynncrest Shottle Zaboo-ET VG-88 VVVVE
2-01 365 33530 4.0 1356 3.2 1058
-Bowser dau. is 2/11 PTA +2434GTPI
Windsor-Manor Z Shiloh-ET EX-91
Windsor-Manor Ze Special-ET EX-91
Lynncrest Goldwyn Zenita-ET EX, 93-MS

Honeycrest Elegant-ET

130629351 GM 12/10 PTA +1759GTPI
+923M -.05% +20F -.03% +20P
+279NMS +1.8PL +.1DPR 2.94SCS
+1.95T +2.42UDC +1.29FLC
BW Marshall X VG-87 GMD Patron

Windsor-Manor Zebee-ET

6-03 EX-91,2E VEVVE GMD-DOM
133244399 12/10 PTA +1415GTPI
1-10 365 26860 3.7 985 3.2 733
4-06 365 34580 3.4 1346 3.2 1095
5-09 321 30410 3.5 1052 3.1 940
6-09 365 28570 3.3 953 3.2 914
Lifetime 149180 3.7 5522 3.3 4862
Sire: Welcome Garter-ET
*Sold for \$51,000

Maternal Sisters:

Windsor-Manor Z Delight EX-92
2-03 365 33290 3.8 1278 3.1 1046
*Sold for \$94,000
Windsor-Manor Z Orchid VG-86
-Dorey dau. is 3/11 PTA +2455GTPI

2nd Dam: (Pictured above)

Windsor-Manor Rud Zip EX-95,4E EEEEE GMD-DOM
2-09 365 31020 4.3 1330 3.4 1046
4-07 365 39230 3.8 1490 3.1 1224
6-10 365 36650 4.2 1540 3.1 1145
9-03 365 34020 4.3 1456 3.1 1059
Lifetime 203770 4.2 8620 3.4 6841

3rd Dam:

Windsor-Manor Jolt Zippy EX-90,3E VEEVE
7-07 361 34090 3.7 1255 2.9 987
Lifetime 162800 3.8 6236 3.1 4990

4th Dam:

Windsor-Manor Che Zipper-ET GP-83, VG-MS
5-03 365 36410 3.1 1127 2.8 1029
Lifetime 167380 3.2 5368 2.9 4907

5th Dam:

Windsor-Manor Star Zara EX-91,2E EEEVE GMD
6-01 365 41590 3.5 1453 3.2 1315
Lifetime 204030 3.7 7450 3.3 6657

6th Dam: VG-85, VG-MS

3-08 365 27820 3.8 1050 3.3 797

7th Dam: VG-87

2-03 365 23600 3.5 835 3.4 797

8th Dam: by Elevation EX-90,2E

Lifetime 241760 3.3 7868

9th Dam: by Bootmaker VG-85 GMD

10th Dam: VG-85 GMD

Lifetime 169080 3.6 6155

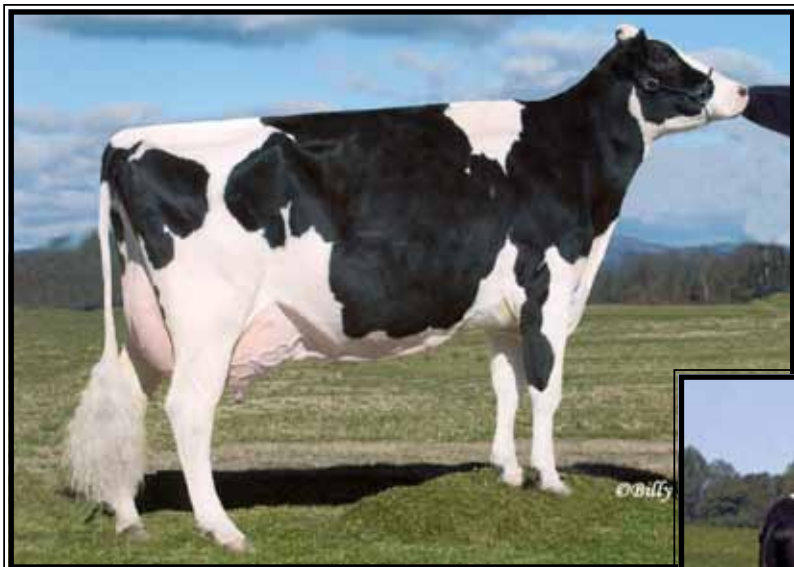

Windsor-Manor Rud Zip-ET
EX-95,4E EEEEE GMD-DOM
 Lifetime 203770 4.2 8620 3.5 7225
 (2nd Dam of Lot 79 & 3rd Dam of Lot 80)



Windsor-Manor Zebee-ET
EX-91,2E VEVVE GMD-DOM
 4-06 365 34580 3.9 1346 3.2 1095
 (Dam of Lot 79 & 2nd Dam of Lot 80)

LOT 80

Even-Par Planet Zena-ET

65622677 100%RHA-NA
 Born 10/25/08
 12/10 PTA +1815GTPI 3K +988M
 +36F +34P +346NMS\$ +2.5PL -.2DPR
 +1.83T +1.55UDC -.06FLC
 2-01 48 3305 3.7 123 3.4 111 inc.
 Last DHI test- 83 lbs 3.6%F 3.2%P
Fresh 12/12/10
**Early fresh Planet!*
Bred 2/17/11 to
7HO10524 Roylane Socra Robust-ET
 12/10 PTA +2339GTPI +1431M +.12%
 +84F +.02% +50P +786NMS\$ +6.2PL
 +.3DPR +2.15T +2.06UDC +2.22FLC

***Zena's Ross sons:**
+2111 GTPI +638NMS\$
+2011GTPI +510NMS

Ensenada Taboo Planet-ET

60597003 EX 12/10 PTA +2065GTPI
 +1782M -.03% +56F -.01% +52P
 +584NMS\$ +4.5PL +.0DPR 2.88SCS
 +1.70T +1.53UDC -.30FLC
 Taboo X EX-93,3E GMD-DOM Amel

Lynncrest Elegant Zita-ET

2-10 VG-87 VVGVE 138064112
 12/10 PTA +1594GTPI 50K
 +647M +17F +17P +123NMS\$ +.2PL
 +1.70T +1.96UDC +.86FLC
 2-04 305 23320 3.2 739 3.1 716

Sire: Honeycrest Elegant-ET
(Pictured above left)

Fresh 2/9/11 w/ 2nd calf
***She sells as Lot 79**

Maternal sister to Zita:

Lynncrest Shottle Zaboo-ET
VG-88 VVVVE
 2-01 365 33530 4.0 1356 3.2 1058
 -Bowser dau. is 2/11 PTA +2434GTPI

8th Dam: VG-87

2-03 365 23600 3.5 835 3.4 797

9th Dam: by Elevation EX-90,2E

Lifetime 241760 3.3 7868

10th Dam: by Bootmaker VG-85 GMD

11th Dam: VG-85 GMD

Lifetime 169080 3.6 6155

2nd Dam: (Pictured above)

Windsor-Manor Zebee-ET
EX-91,2E VEVVE GMD-DOM
 4-06 365 34580 3.4 1346 3.2 1095
 5-09 321 30410 3.5 1052 3.1 940
 Lifetime 149180 3.7 5522 3.3 4862
 *Sold for \$51,000

Maternal Sisters:

Windsor-Manor Z Delight EX-92
 2-03 365 33290 3.8 1278 3.1 1046
 *Sold for \$94,000

Windsor-Manor Z Orchid VG-86
 -Dorcy dau. is 3/11 PTA +2455GTPI

3rd Dam: (Pictured above)

Windsor-Manor Rud Zip
EX-95,4E EEEEE GMD-DOM
 4-07 365 39230 3.8 1490 3.1 1224
 Lifetime 203770 4.2 8620 3.4 6841

4th Dam:

Windsor-Manor Jolt Zippy
EX-90,3E VEEVE
 7-07 361 34090 3.7 1255 2.9 987
 Lifetime 162800 3.8 6236 3.1 4990

5th Dam:

Windsor-Manor Che Zipper-ET
GP-83, VG-MS
 5-03 365 36410 3.1 1127 2.8 1029
 Lifetime 167380 3.2 5368 2.9 4907

6th Dam:

Windsor-Manor Star Zara
EX-91,2E EEEVE GMD
 6-01 365 41590 3.5 1453 3.2 1315
 Lifetime 204030 3.7 7450 3.3 6657

7th Dam: VG-85, VG-MS

3-08 365 27820 3.8 1050 3.3 797



Sandy-Valley Strm Tweety-ET EX-91 EEVEE

2-04 365 31960 4.0 1271 3.3 1051

(Dam of Lot 81 & 2nd Dam of Lots 82 & 83)

LOT 81

Sandy-Valley Arm Wishful-ET

64833392 100%RHA-NA

Born 8/18/08

12/10 PTA +1596GTPI 3K +365M

+2.4PL +1.2DPR +.80T +1.80UDC

2-02 90 6368 3.4 215 3.2 204 inc.

Last DHI test- 82 lbs 3.1%F 3.0%P

Fresh 10/31/10

Bred 2/10/11 to

7HO9321 Ralma Gold Crown-ET

12/10 PTA +2012GTPI +487M +.08% +40F

+0.08% +36P +508NMS +3.7PL +1.2DPR

+1.78T +1.45UDC +1.71FLC

Diamond-Oak Armstead-ET

132967734 12/10 PTA +1709GTPI

+496M +.05% +32F -.04% +4P +1.9PL

+8DPR +1.46T +1.54UDC +1.21FLC

Blitz X VG-86 GMD-DOM Rudolph

Sandy-Valley Strm Tweety-ET

4-05 EX-91 EEVEE 134055897

2-04 365 31960 4.0 1271 3.3 1051

4-01 360 21160 3.9 1268 3.5 1110

Sire: Comestar Stormatic

7th Dam:

Ricecrest Elevation Ella VG-86 DOM

7-08 365 25010 3.5 871 3.0 740

Lifetime 153410 3.6 5460 3.1 4266

8th Dam:

Terracelane Ideal Star VG-88 VVEV

Lifetime 207856 3.7 7338F

2nd Dam: (Pictured above right)

Ricecrest Terry Tory-ET

EX-93,2E EEEVE GMD-DOM

2-04 365 36180 3.8 1378 3.4 1235

5-01 365 45834 3.9 1792 3.5 1583

6-06 365 48840 3.9 1905 3.2 1552

Lifetime 154650 3.9 5991 3.4 5322

3rd Dam:

Ricecrest Luke Lisa-ET

EX-92,4E EEEEE GMD-DOM

4-08 365 35840 4.0 1420 3.4 1209

6-07 365 36320 4.0 1440 3.4 1219

9-04 365 35720 4.0 1422 3.2 1135

Lifetime 229320 3.9 9041 3.4 7799

4th Dam:

Ricecrest Southwind Amy-ET

GP-84 GEVGV GMD-DOM

Lifetime 117100 3.6 4170 3.1 3606

Full sister:

Ricecrest Southwind Kaye-ET

VG-87 VEVVV GMD-DOM

1-09 365 29340 4.1 1198 3.6 1048

5-00 365 39540 4.1 1633 3.4 1333

*Had 13 active AI sons!

5th Dam:

Ricecrest Ned Boy Noreen-ET

EX-91,2E EEEE GMD-DOM

7-04 365 35260 4.2 1489 3.2 1116

Lifetime 172940 4.2 7338 3.4 5810

6th Dam:

Ricecrest Jemini Jayanna

VG-87 VG-MS DOM

10-02 365 32070 4.1 1323 3.0 966

Lifetime 210730 4.0 8395 3.1 6550

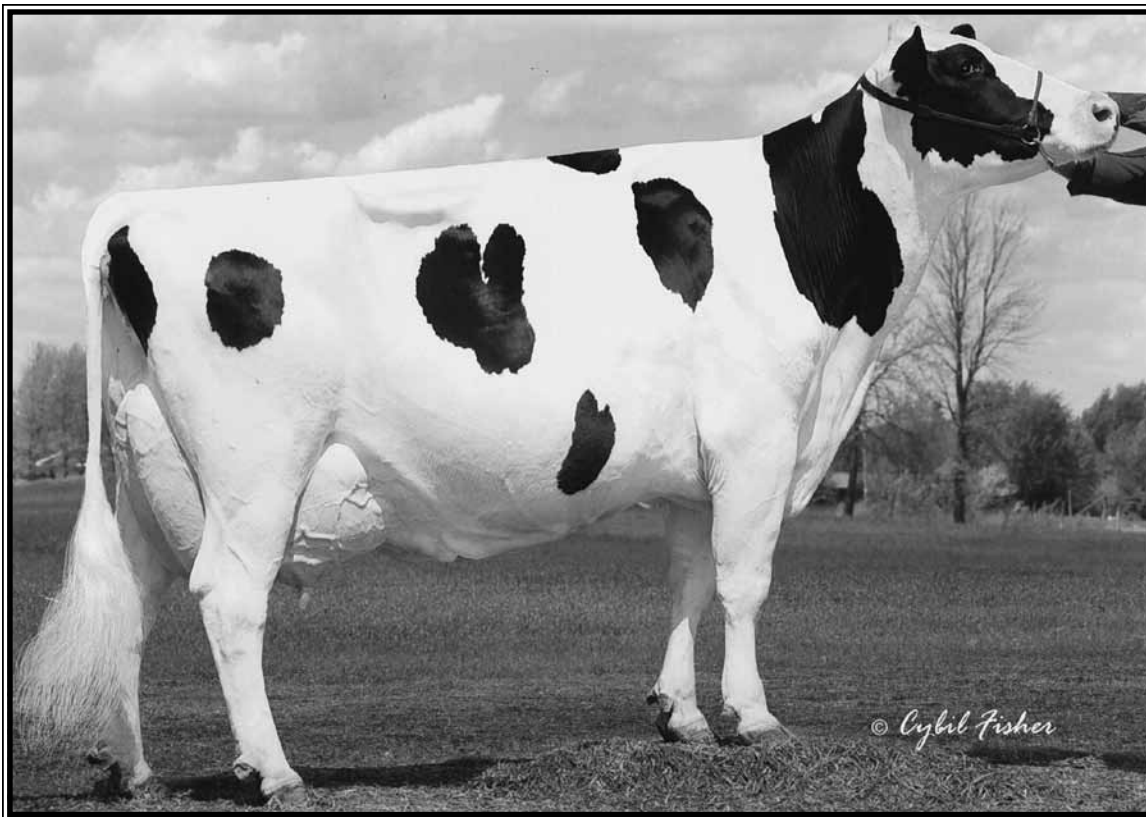

Ricecrest Terry Tory-ET EX-93,2E EEEVE GMD-DOM

6-06 365 48840 3.9 1905 3.2 1552

(2nd Dam of Lot 81 & 3rd Dam of Lots 82 & 83)

LOT 82

Vision-Gen SH Grt T12120-ET

69517456 100%RHA-NA
Born 6/19/10
12/10 PTA +1794GTPI 3K +590M
+24F +20P +318NM\$ +2.5L +.1DPR
+1.46T +1.40UDC +1.82FLC

Schillview Garrett-ET

52805710 GM 12/10 PTA +2039GTPI
+972M +.06% +51F +.02% +35P
+544NM\$ +4.0PL +.7DPR 2.76SCS
+1.60T +1.13UDC +2.87FLC
O-Man X EX-91,2E GMD-DOM Mtoto

Sandy-Valley Arm Wishful-ET

64833392 100%RHA-NA
12/10 PTA +1596GTPI +365M +2.4PL
+1.2DPR +.80T +1.80UDC +.55FLC
2-02 90 6368 3.4 215 3.2 204 inc.
Last DHI test- 82 lbs 3.1%F 3.0%P
Sire: Diamond-Oak Armstead-ET
***She sells as Lot 81**

LOT 83

Vision-Gen SH Grt T12132-ET

69517468 100%RHA-NA
Born 6/26/10 12/10 PTA +1819PTPI
+699M# +21F# +17P# +3.2PL#
+1.0DPR# 2.77SCS#
+1.20T# +1.47UDC# +1.71FLC#

7th Dam:

**Ricecrest Jemini Jayanna
VG-87 VG-MS DOM**
10-02 365 32070 4.1 1323 3.0 966
Lifetime 210730 4.0 8395 3.1 6550

8th Dam:

Ricecrest Elevation Ella VG-86 DOM
7-08 365 25010 3.5 871 3.0 740
Lifetime 153410 3.6 5460 3.1 4266

9th Dam:

Terracelane Ideal Star VG-88 VVEV
Lifetime 207856 3.7 7338F

**Lots 82 & 83 are full sisters*

**2nd Dam: (Pictured above left)
Sandy-Valley Strm Tweety-ET
EX-91 EEEVE**

2-04 365 31960 4.0 1271 3.3 1051
4-01 360 21160 3.9 1268 3.5 1110

3rd Dam: (Pictured above)

**Ricecrest Terry Tory-ET
EX-93,2E EEEVE GMD-DOM**
2-04 365 36180 3.8 1378 3.4 1235
5-01 365 45834 3.9 1792 3.5 1583
6-06 365 48840 3.9 1905 3.2 1552
Lifetime 154650 3.9 5991 3.4 5322

4th Dam:

**Ricecrest Luke Lisa-ET
EX-92,4E EEEEE GMD-DOM**
4-08 365 35840 4.0 1420 3.4 1209
6-07 365 36320 4.0 1440 3.4 1219
9-04 365 35720 4.0 1422 3.2 1135
Lifetime 229320 3.9 9041 3.4 7799

5th Dam:

**Ricecrest Southwind Amy-ET
GP-84 GEVGV GMD-DOM**
Lifetime 117100 3.6 4170 3.1 3606

Full sister:

**Ricecrest Southwind Kaye-ET
VG-87 VEVVV GMD-DOM**
1-09 365 29340 4.1 1198 3.6 1048
5-00 365 39540 4.1 1633 3.4 1333
***Had 13 active AI sons!**

6th Dam:

**Ricecrest Ned Boy Noreen-ET
EX-91,2E EEEE GMD-DOM**
7-04 365 35260 4.2 1489 3.2 1116
Lifetime 172940 4.2 7338 3.4 5810

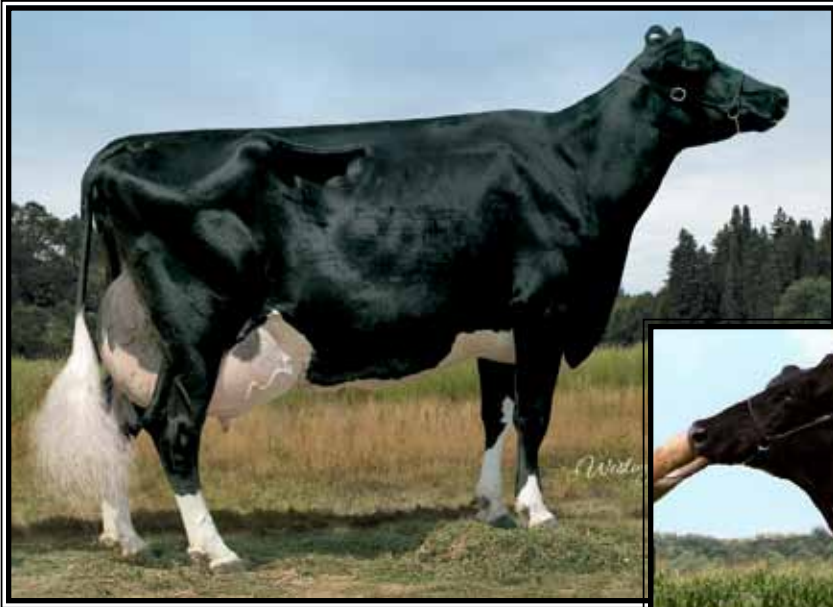

**Ked Duster Julienna-ET
EX-94,3E GMD-DOM**

Lifetime 249970 3.6 908 3.2 7940
**Dam of Jeeves & Jance*
(3rd Dam of Lots 84 & 85)



**Ked Allen Juliani
EX-91,2E EEEEE**

3-10 365 44540 3.3 1492 3.1 1393
(2nd Dam of Lots 84 & 85)

LOT 84

Vision-Gen Mill Jessi-ET

66758318 100%RHA-NA
Born 11/5/09
12/10 PTA +1646GTPI 50K +748M
+.07% +45F -.02% +16P +170NMS
+.6PL +2.20T +1.95UDC +1.33FLC
Due 9/14/11 to 1HO8784

Badger-Bluff Fanny Freddie

12/10 PTA +2222GTPI +940M +48F +39P
+755NMS +7.2PL +3.0DPR 2.77SCS
+1.09T +1.13UDC +1.80FLC

England-Ammon Million-ET

61547476 12/10 PTA +1889GTPI
+626M +.12% +54F +.00% +18P
+391NMS +2.8PL -.4DPR 2.87SCS
+2.35T +2.22UDC +1.58FLC
Outside X VG BW Marshall

Charlesdale Gwyn Jetta-ET

3-00 VG-85 VEF+V 64756053
-No records on pedigree
Sire: Braedale goldwyn

2nd Dam: (Pictured above)

**Ked Allen Juliani
EX-91,2E EEEEEV**
2-00 365 31720 3.0 938 3.4 1070
3-10 365 44540 3.3 1492 3.1 1393
Lifetime 120930 3.2 3965 3.4 4063
***Mat. sister to 29HO11614 Jeeves**

3rd Dam: (Pictured above)

**Ked Duster Julienna-ET
EX-94,3E GMD-DOM**
7-01 365 44030 3.8 1642 2.9 1320
Lifetime 249970 3.6 9088 3.2 7930
***Dam of Jeeves & Jance**

Full sister:

**Ked Duster Juliemma-ET
6-10 EX-92,2E EEEEE DOM**
5-05 365 36220 2.8 1014 2.9 1051
Lifetime 172560 3.4 5815 2.9 4986

4th Dam:

**Ked Mark Justine
VG-88 VEE+ GMD-DOM**
6-10 365 40980 4.0 1634 3.0 1242
Lifetime 323064 4.1 11331 3.2 10196
***Dam of Ked Juror**

5th Dam:

Ked Sexation Jasmine VG-86 VG-MS
1-11 365 27820 3.7 1019 2.8 753
Lifetime 119380 3.7 4361 2.9 3429

6th Dam:

Ked Bootmaker Jamie VG-88 VEEV
10-00 365 31660 3.4 1072 2.7 857
Lifetime 237470 3.3 7912 2.7 6495

LOT 85

Vision-Gen Mil J11642-ETS

66758399 100%RHA-NA
Born 12/5/09
12/10 PTA +1750GTPI 50K +575M
+.09% +45F +.03% +25P +265NMS
+1.6PL +1.83T +1.02UDC +1.30FLC

**Lots 84 & 85 are full sisters*

**Full brother at ABS*

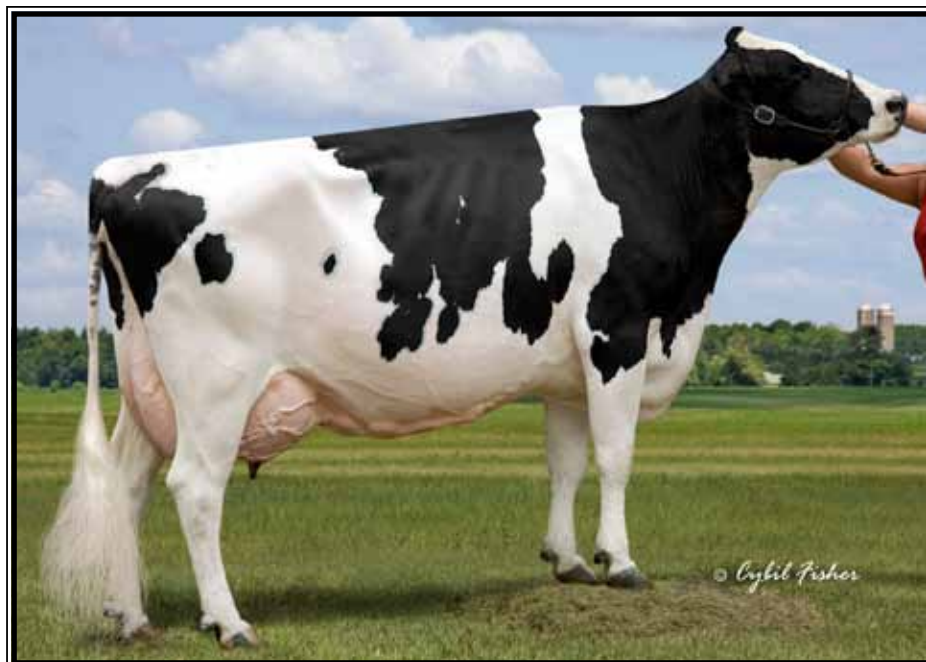

**Kings-Ransom Bond Hazel
EX-93,2E EEEEE**

2-11 365 39860 3.7 1476 3.1 1226
(Dam of Lot 86)

LOT 86

Kings-Ransom TS Hopper-ET

63813356 100%RHA-NA
Born 3/26/07
12/10 PTA +1674GTPI 3K +88M
+2.7PL +1.4DPR +2.10T +2.32UDC
2-11 284 16091 3.9 626 3.1 499
Will sell fresh, Due 2/25/11

Jenny-Lou Mrshl Toystory-ET
60372887 GM 12/10 PTA +1880GTPI
+1165M -.01% +39F +.00% +35P
+368NM\$ +1.4PL -.1DPR 2.91SCS
+2.17T +2.10UDC +1.46FLC
BW Marshall X VG-89 GMD Patron

Kings-Ransom Bond Hazel
6-04 EX-93,2E EEEEE 61069931
2-00 273 24740 3.7 909 3.1 771
2-11 365 39860 3.7 1476 3.1 1226
5-11 245 27900 3.9 1089 2.8 782
Lifetime 103010 3.8 3925 3.0 3138
Sire: Regancrest Juror Bond-ET
(Pictured above)

2nd Dam:
Kings-Ransom Die-Hard Hana
VG-88 VVVVE
2-06 365 32690 3.2 1056 3.2 1040
4-11 305 27010 3.1 824 3.1 835
7-08 187 17490 2.8 485 2.6 462

LOT 87

Vision-Gen Jet Storm *RC

65622679 99%RHA-NA
Born 11/1/08 12/10 PTA +1469PTPI
2-01 59 3537 3.7 131 3.2 113 inc.
Fresh 12/1/10
Last DHI test- 64 lbs 3.6%F 2.7%P

Fradon Jet-RED
7825836C 12/10 PTA +1355GTPI
-231M -.11%F +.00%P +2.1PL +.4DPR
+1.13T +1.24UDC -.97FLC
Talent X EX-92,2E Red-Marker

2nd Dam:
Stone-Hart Tab Stemaer
VG-85 ++G+V
4-05 305 23970 2.8 675 3.2 766

LOT 88

Storm's RC Absolute heifer

Reg. pending Born 12/1/10
Sire: Apples Absolute-RED-ET
139358472 12/10 PTA +1759GTPI
-728M +.16% +16F +.12% +10P
+2.9PL +3.15T +2.95UDC +2.45FLC
Talent X EX-94 A-A R&W Regiment
Dam: Jet Storm (Sells as Lot 87)

PA-Lyn-Leigh Steinar Steam
6-00 EX-90,2E EEEVE 60940696
3-09 365 31370 3.8 1181 3.3 1029
4-10 305 29570 3.5 1048 3.2 938
Sire: Savage-Leigh Steinar-ET

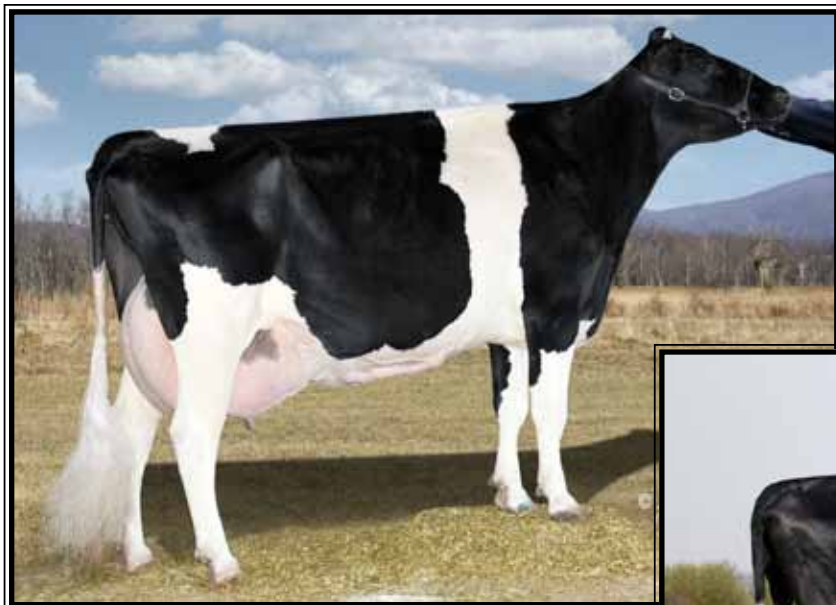

Muranda BWM Larel
EX-95,2E EEEEE GMD-DOM
 6-06 365 42200 3.9 1651 3.3 1392
 (Maternal sister to Lot 89)



Muranda Bacculum-R Lily-ET *RC
UG-86 UU+UU
 2-02 365 31660 3.2 1019 3.2 1010
 (She sells as Lot 89 & Dam of Lot 90)

LOT 89

Owned by Even-Par Cattle Partnership

Muranda Bacculum-R Lily-ET *RC

*BL 3-06 VG-86 VV+VV 62480009
 Born 10/3/04
 12/10 PTA +1520GTPI IM
 +3.5PL +2.0DPR +.96T +.92UDC
 2-02 365 31660 3.2 1019 3.2 1010

Due 5/25/11, carrying embryo

-Embryo ID:

Sire: Dundee

Dam: Lake-Effect Leduc Jade EX-92

Lily's maternal Sister: (Pictured above)

Muranda BWM Larel-ET

EX-95,2E GMD-DOM

6-06 365 42200 3.9 1651 3.3 1392

*Full sister to Muranda BWM Leader

*Her 1st 10 milking daus. are VG or EX

Dudoc Bacculum-RED-ET

9104500C 12/10 PTA +1565GTPI
 -715M -.07%F +01%P +5.4PL +2.3DPR
 +.96T +1.86UDC +.24FLC
 Rubens X VG Rudolph

Beachlawn Blwood L Lilly-ET

EX-93,2E EEEEE GMD-DOM

17347510 12/10 PTA +1488GTPI IM
 1-10 365 32300 3.5 1140 3.2 1026
 5-06 365 42710 3.8 1632 2.9 1250
 Lifetime 125330 3.9 4930 3.2 4070

Sire: Etazon Lord Lilly

*Dam of 91H4489 M-Leader

LOT 90

Even-Par SH Des L12027-ET

69517363 100%RHA-NA
 Born 5/3/10 12/10PTA +1824GTPI 3K
 +3.3PL +2.8DPR +1.97T +1.61UDC

Sire: Scientific Destry-ET *RC

138122625 12/10 PTA +2127GTPI
 -286M +.17% +36F +.10 +17P
 +523NMS +5.2PL +2.0DPR 2.72SCS
 +3.02T +2.72UDC +2.52FLC
 Goldwyn X EX-92 GMD Durham

Dam: Lily (Sells as Lot 89)

2nd Dam:

Beachlawn Bellwood Tammy
VG-86 VEV+V GMD-DOM

2-00 365 37720 3.6 1369 3.1 1164
 4-00 365 31440 3.6 1121 3.3 1042
 Lifetime 100430 3.7 3709 3.3 3331

3rd Dam:

Beachlawn Bell Pro Tammy
VG-89, EX-MS GMD

2-01 365 25970 4.1 1060 3.4 888

4th Dam:

Beachlawn Bell Cleitus Pro
EX-93,3E GMD-DOM

Lifetime 155400 4.6 7158 3.8 5911
 4-EX & 10-VG daughters

5th Dam:

Beachlawn Dutchoe Bell
EX-92,2E GMD-DOM

Lifetime 132240 4.0 5324 3.5 4686

6th Dam:

Beachlawn Dutchoe Elly VG-87
 5-07 305 25300 3.3 829 3.2 798



Kings-Ransom Oman Erin-ET VG-87 UU+UU DOM

3-9 365 34890 4.2 1462 3.1 1097

(Dam of Lot 91)

LOT 91

Kings-Ransom Lou Erin-ET

3-02 GP-83 ++GV+

63813462 100%RHA-NA

Born 7/9/07

12/10 PTA +1704 GTPI 3K +244M
+.10% +35F +16P +246NMS\$ +.7PL

+1.70T +1.42UDC +1.54FLC

2-05 305 22640 4.0 899 3.4 770

Due 3/17/11 to 7HO10575

Coyne-Farms Planet Dolce-ET

12/10 PTA +2187GTPI +1108M +.05%
+54F +37P +663NMS\$ +5.3PL +1.4DPR
+2.42T +1.93UDC +.79FLC

Jenny-Lou Marshall P149-ET

122274798 12/10 PTA +1584GTPI

+1231M -.05% +32F +29P -2.0PL

+112NMS\$ +1.84T +1.64UDC +1.01FL

BW Marshall X VG-89 GMD Patron

Kings-Ransom Oman Erin-ET

2-05 VG-87 VV+VV DOM

61624365 12/10 PTA +1818GTPI

2-00 365 35020 4.4 1540 3.1 1095

3-09 365 34890 4.2 1462 3.1 1097

5-08 277 22560 3.8 856 3.1 706

Lifetime 104510 4.2 4350 3.2 3313

Sire: O-Bee Manfred Justice-ET

(Pictured above)

*Sold for \$27,000

2nd Dam:

**Kings-Ransom Bullet Eunice
VG-86 VVV+V GMD-DOM**

2-07 330 27720 4.0 1102 3.2 887

3-08 365 40200 4.2 1675 3.1 1242

3rd Dam:

**Kings-Ransom Brando Event
EX-90,2E VEEVE GMD-DOM**

6-03 339 31950 3.9 1244 3.2 1012

9-06 365 31530 4.2 1329 3.3 1038

Lifetime 229720 3.8 8710 3.2 7461

4th Dam:

**Kings-Ransom Ethan Exstasy
EX-90,2E VEEVE GMD-DOM**

4-11 338 33240 3.4 1142 3.2 1075

Lifetime 192080 3.5 6646 3.4 6470

5th Dam:

**Kings-Ransom GBell Ellen-TW
VG-87 VEVVV DOM**

4-07 365 33200 3.9 1286 3.4 1123

Lifetime 167690 3.8 6343 3.4 5692

6th Dam:

**Kings-Ransom M W Eleanor
VG-85 VEV++ DOM**

6-03 336 33820 3.4 1139 3.1 1053

Lifetime 157861 3.4 5323 3.2 5053



Bennett-Farms Zenith Lexus VG-89 VE+UU

2-02 337 25060 3.7 935 3.1 785

(Dam of Lots 92-94)



Hurcroft Storm Lambchop EX-92,2E EEEVE

*Reserve All-New York Jr. 3yr-old 2001

(3rd Dam of Lots 92-94)

LOT 92

Vision-Gen SHF Lara-ETS

65494637 100%RHA-NA

Born 2/11/09

12/10 PTA +1836GTPI 3K

+1328M +33F +24P +376NM\$ +2.8PL

+ .9DPR +1.43T +.85UDC +1.14FLC

1-11 10 385 4.7 18 3.3 13 inc.

Fresh 1/19/11

*1st DHI test- 52 lbs 4.7%F 3.3%P

LOT 93

Vision-Gen SHF Soc Lana-ET

65494659 100%RHA-NA

Born 2/20/09

12/10 PTA +1557GTPI 3K +89M

+ .09% +28F +170NM\$ +1.8PL

2.65SCS +1.10T +.91UDC

1-10 17 729 3.7 27 3.3 25 inc.

Fresh 1/12/11

*1st DHI test- 55 lbs 3.4%F 3.1%P

LOT 94

Vision-Gen SH Trm L12190-ET

69517526 100%RHA-NA

Born 7/15/10

12/10 PTA +1574GTPI 3K +859M

+20F +14P +113NM\$ +.2PL -.8DPR

+1.69T +1.38UDC +.27FLC

Sire of Lots 92 & 93:

Velvet-View-KJ Socrates-ET

133126053 GM 12/10 PTA +1818GTPI

+1110M +.05% +55F -.06% +18P

+429NM\$ +3.3PL -1.1DPR 2.54SCS

+1.26T +.41UDC +1.06FLC

Blitz X EX-92 GMD-DOM Prelude

Sire of Lot 94:

Jenny-Lou Shottle Trump-ET

61886730 12/10 PTA +1930GTPI

+1741M -.04% +53F -.06% +35P

+383NM\$ +1.9PL -1.2DPR 2.70SCS

+2.55T +1.96UDC +1.58FLC

Shottle X VG-88 GMD BW Marshall

Dam of Lots 92-94:

Bennett-Farms Zenith Lexus

6-06 VG-89 VE+VV 61077415

2-02 337 25060 3.7 935 3.1 782

3-03 199 19420 3.7 718 3.1 602

Sire: Ocean-View Zenith-TW-ET

(Pictured at left)

2nd Dam:

Miss Outside Lumina

VG-85 VVV+V

2-00 304 21200 3.4 729 3.2 675

3-00 365 29170 3.6 1040 3.3 953

4-03 365 30290 3.5 1075 3.1 947

5-07 365 26460 3.5 918 3.8 807

Lifetime 113730 3.5 4012 3.2 3607

3rd Dam: (Pictured at left)

Hurcroft Storm Lambchop

EX-92,2E EEEVE

3-03 306 24710 3.7 921 3.4 831

4-02 306 27200 3.7 1018 3.3 903

5-02 353 28160 3.9 1101 3.3 931

6-03 365 28590 4.4 1247 3.4 959

Lifetime 130220 4.0 5168 3.2 4177

*Res. All-New York Jr. 3yr-old 2001

4th Dam:

Hurcroft Tesk Linai

EX-90 EEEVV

6-01 365 31825 3.7 1182 3.0 966

Lifetime 161305 3.7 5947 3.1 5033

5th Dam:

Huzie Atom Lori

EX-91,3E VEEEEE

4-05 365 25790 3.4 886 2.9 751

Lifetime 229780 3.5 8075 3.0 6926

6th Dam:

Hurcroft Matt Carlo Libra

EX-92,5E EEEEE

12-02 365 28270 3.8 1087 3.0 855

Lifetime 249020 3.6 8932 3.1 7659

7th Dam:

Laura-Wind B E Lisa EX-90

Lifetime 126320 4.0 5090

8th Dam:

Hurcroft Marshall Lona

EX-90,EX-MS

Lifetime 118280 4.0 4753



Willow-Marsh-CC Annie
UG-86 U+U+U
**Multiple AI sons!*
(Dam of Lots 95-97)

Johcar Convincer Gama-ET
UG-88 EUUUU GMD
2-00 365 36370 3.7 1359 3.0 1108
**Dam of 7H847 Gabor!*
(2nd Dam of Lots 95-97)



Johcar Rudolph Ginger-ET
EX-94, 2E EEEEE
6-03 365 40390 3.4 1382 2.8 1141
(3rd Dam of Lots 95-97)

LOT 95

Vision-Gen SH Spr A12133-ET

695174469 100%RHA-NA

Born 6/27/10

12/10 PTA +1783GTPI 3K +1909M

+38F +40P +297NMS +1.7PL -1.2DPR

+1.31T +1.12UDC +1.28FLC

Sire of Lots 95 & 96:

Charlesdale Superstition-ET

62065919 12/10 PTA +2178GTPI

1526M -.12% +23F +.00% +46P

+622NMS +6.2PL +1.7DPR 2.74SCS

+2.17T +1.98UDC +.78FLC

Boliver X VG DOM O-Man

LOT 96

Vision-Gen SH Spr A12144-ET

69517480 100%RHA-NA

Born 6/28/10

12/10 PTA +1670GTPI 3K +1010M

+7F +15P +237NMS +2.2PL 2.74SCS

+1.26T +1.17UDC +1.26FLC

LOT 97

Vision-Gen SH Trm L12190-ET

69517526 100%RHA-NA

Born 7/15/10

12/10 PTA +1574GTPI 3K +859M

+20F +14P +113NMS +.2PL -.8DPR

+1.69T +1.38UDC +.27FLC

Sire of Lot 97:

Kings-Ransom T Domingo-ET

61488588 12/10 PTA +1956GTPI

+1058M +.05% +52F -.01% +28P

+572NMS +4.7PL +.6DPR 2.68SCS

+1.12T +.93UDC -.21FLC

Teamster X VG-88 GMD-DOM Mtoto

Dam of Lots 95-97:

Willow-March-CC Annie

3-11 VG-86 V+V+V 62461964

-No records on pedigree

(Pictured at left)

*Multiple AI sons!

2nd Dam:

Willow-Marsh-CC Giada-ET

-No records on pedigree

3rd Dam: (Pictured at left)

Johcar Convincer Gama-ET

VG-88 EVVVV GMD

2-00 365 36370 3.7 1359 3.0 1108

*Dam of 7HO8477 Gabor

12/10 PTA +1879GTPI +2.32T

4th Dam: (Pictured at left)

Johcar Rudolph Ginger-ET

EX-94,2E EEEEE

2-03 365 30480 3.8 1166 2.8 860

3-08 365 34570 3.1 1083 3.1 1084

6-03 365 40390 3.4 1382 3.0 1285

8-04 365 47860 3.1 1462 2.9 1366

Lifetime 224390 3.5 7832 3.1 7023

*1st M-W Fall Nat'l 125,000 lb Cow 2006

5th Dam:

Mikary Mandel Gerri-ET

VG-87 VEEE+

3-06 365 31277 3.4 1061 3.1 954

5-03 365 38090 3.8 1434 2.9 1098

Lifetime 130042 3.5 4545 2.9 3821

6th Dam: VG-88 GMD-DOM

2-01 365 31860 4.0 1277 3.0 948

7th Dam: EX-90 GMD-DOM

Lifetime 120440 4.2 5046 3.3 3921

8th Dam: EX-94,2E GMD-DOM

Lifetime 155300 3.7 5678 3.0 4698

9th Dam: EX-90 GMD-DOM

101350 3.3 3294 3.1 1310

10th Dam: EX-90,4E

Lifetime 145830 3.4 5063

11th Dam: VG-86

Lifetime 114430 4.0 4612



Mar-Bil Throne Gypsy-ET EX-90,2E EEVEE

4-08 365 38460 3.3 1273 3.0 1159

(2nd Dam of Lot 98)

LOT 98

Vision-Gen SHF Mos G9982-ET

65494775 99%RHA-I

Born 4/7/09 12/10 PTA +1752PTPI

Will sell fresh, Due 3/8/11

Robthom Moscow-ET

132582764 GM 12/10 PTA +1683GTPI

+986M -.14%F -.06% +14P +247NMS

+2.7PL +.8DPR 2.77SCS

+1.21T +1.38UDC +1.21FLC

BW Marshall X EX-92,2E Integrity

Mar-Bil Jose Gladys-ET

3-02 G-76 GGGP+ 64567411

2-02 305 24980 3.3 833 2.9 734

Sire: Jose

2nd Dam: (Pictured above)

**Mar-Bil Throne Gypsy-ET
EX-90,2E EEVEE**

2-03 365 29360 3.6 1059 3.2 949

4-08 365 38460 3.3 1273 3.0 1159

Lifetime 103110 3.7 3808 3.3 3444

3rd Dam:

**Mar-Bil Mtoto Gigi-ETS
EX-90 VEEVE GMD-DOM**

4-07 365 37680 3.7 1402 3.2 1202

7-03 353 36780 3.9 1422 3.1 1140

Lifetime 144690 3.9 5701 3.3 4811

4th Dam:

**Mar-Bil Cleitus Grace-ET
VG-88 VEEVV GMD-DOM**

3-03 365 33090 3.9 1176 3.3 1095

5-07 365 40490 3.7 1503 3.0 1233

8-06 365 37300 3.4 1259 2.7 1017

Lifetime 226780 3.8 8643 3.3 7374

5th Dam:

**Darling-Farm Bell Ginny
VG-86 +VVV GMD-DOM**

3-03 365 32840 4.1 1357 3.4 1113

6th Dam:

**Sli-Crest Jupiter Gina
VG-86 +VVE**

4-05 365 25290 4.0 1008 3.2 810

7th Dam:

Sli-Crest Elevation Ginger VG-88

6-10 305 21180 4.1 869 2.7 582

8th Dam:

K&J Tobie Jewel Goldie VG-85

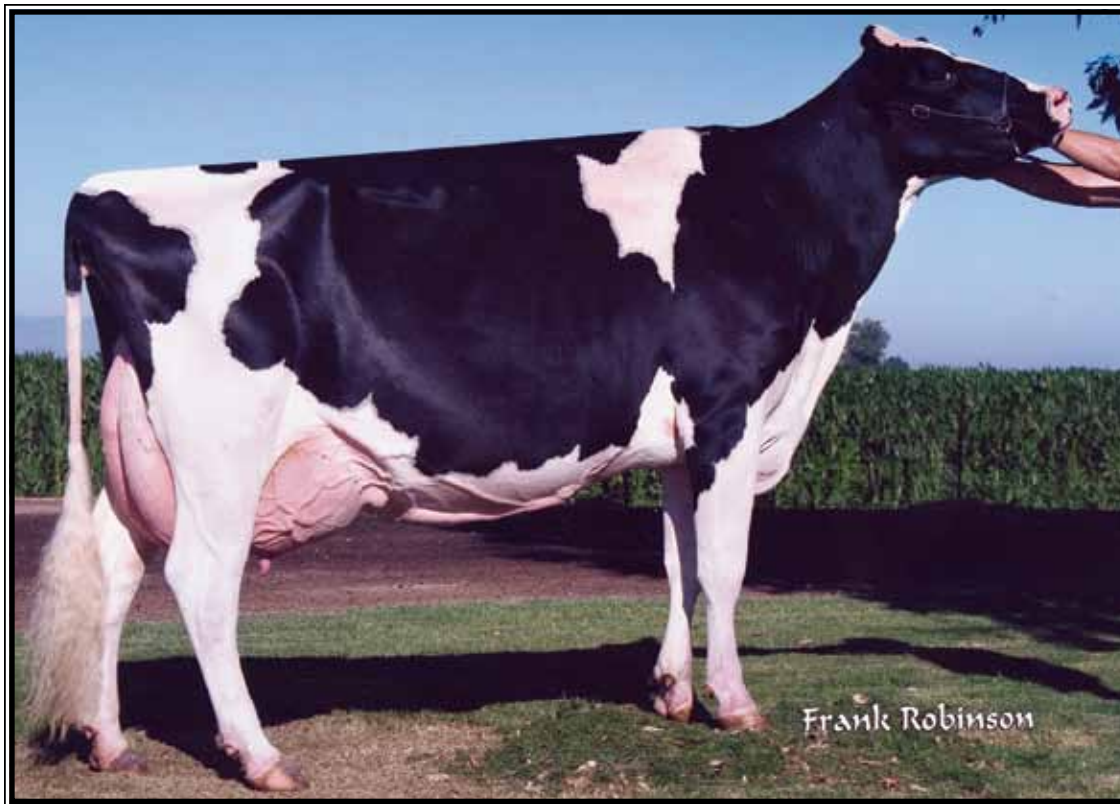

Ocean-View Ito Jewel EX-94,2E DOM EEEEE

**Res. All-American Jr 3yr-old 2005*
 (2nd Dam of Lots 99 & 100)

LOT 99

Vision-Gen Gold Jilly

66652100 100%RHA-NA
 Born 5/4/09
 12/10 PTA +1637GTPI 3K
 +937M +6F +20P -.5PL
 +2.39T +2.06UDC +2.27FLC

Due 4/3/11 to 7HO8747

End-Road O-Man Bronco-ET

12/10 PTA +2056GTPI +1613M +.00%
 +58F +.02% +54P +557NMS\$ +3.2PL
 +.0DPR +1.56T +1.48UDC +1.38FLC

LOT 100

Vision-Gen Mega Jolee

65494746 100%RHA-NA
 Born 3/17/09
 12/10 PTA +1563GTPI 3K +1014M +13F
 +23P +.2PL +1.21T +.96UDC +1.31F
 1-09 13 415 4.1 17 2.6 15 inc.

Fresh 1/16/11

Sire of Lot 99:

Braedale Goldwyn

10705608C GM 12/10 PTA +2015GTPI
 +323M +.12% +42F +.05% +23P
 +474NMS\$ +2.8PL +.0DPR 2.63SCS
 +3.16T +2.44UDC +2.02FLC
 James X VG-86 Storm w/ 30906M

Sire of Lot 100:

Mr Million Mega-Man-ET

61331399 GM 12/10 PTA +1800GTPI
 +1665M -.11% +30F -.07% +32P
 +377NMS\$ +3.3PL +.2DPR 2.75SCS
 +.86T +.89UDC +.29FLC
 Outside X VG-87 GMD Convincer

Dam of Lots 99 & 100:

Calori-D Lou Jewel Jill-ET

3-05 G-75 +VF+P 63376003
 2-03 302 21840 2.7 600 3.0 656
 Sire: Jenny-Lou Marshall P149-ET

9th Dam: EX-91,2E GMD-DOM
 10-05 365 31490 4.3 1350 2.8 893
 Lifetime 205060 4.4 9093 3.0 3904

10th Dam: VG-88 DOM

2nd Dam: (Pictured above)

Ocean-View Ito Jewel

EX-94,2E DOM EEEEE

2-06 365 35320 3.7 1311 3.3 1179
 4-06 365 41260 4.1 1699 3.2 1339
 6-11 365 35640 3.6 1274 3.4 1197
 Lifetime 162620 3.8 6154 3.4 5452
**Res. All-American Jr 3yr-old 2005*
**2nd pl. Jr 3yr-old WDE 2005*

3rd Dam:

Ocean-View Durham Jewel

EX-91,2E VEVVE GMD-DOM

3-06 365 39225 3.2 1262 3.4 1351
**1st Jr 3yr-old W. Spring Nat'l 2003*

4th Dam:

Ocean-View Rudolph Jewel-ET

VG-85 +VV+V GMD-DOM

4-00 365 31770 3.7 1168 3.3 1049
 Lifetime 107990 3.7 4048 3.4 3636

5th Dam:

Maspringhill Joy-ET

VG-86, VG-MS GMD-DOM

4-09 365 37620 4.7 1763 3.3 1225
 Lifetime 106100 4.6 4905 3.4 3591

6th Dam:

Langacres Cleitus Jewel-ET

EX-93,3E EEEEE GMD-DOM

7-11 365 41220 3.3 1342 3.0 1234
 Lifetime 181330 3.9 7114 3.3 5988

7th Dam: EX-90, EX-MS GMD-DOM

3-06 365 31310 3.9 1230 2.8 891

8th Dam: EX-91,3E GMD-DOM

8-04 365 33670 4.0 1340 2.8 954
 Lifetime 181310 3.9 7039 2.9 4518



HOLSTEIN ASSOCIATION TERMS AND CONDITIONS FOR PUBLIC SALES

EFFECTIVE MARCH 2, 1996 - Amended October 1, 1997, June 28, 2000, June 23, 2002, and March 26, 2010

TERMS: The terms of the sale are cash unless arrangements are made prior to the sale or are printed in the sale catalog. Only when the above conditions are met will the buyer be entitled to the warranties listed below. In no case will animals be released unless settlement is made with the clerk of the sale.

RESPONSIBILITY: The seller, buyer, and manager of this sale are obligated to comply with the provisions of these terms and conditions.

EXPORT SALES: Buyer assumes all responsibility for health tests required by the importing country.

BIDS: The highest bidder is the buyer. Bidding parties or their agents are responsible for all bids placed. Every animal or lot presented for bidding is pledged to absolute sale. In case of dispute, the animal or lot will again be put up for advance bids, and if there is no advance bid, the animal or lot will be sold to the person the auctioneer accepted the last bid from. In case two or more claim the bid, the auctioneer will indicate the party whose bid he recognized. Other claimants will be given an opportunity to increase the bid and bidding will be restricted to the two or more claimants.

BY-BIDDING: Bidding directly or indirectly by the sole owner of any animal or lot is prohibited unless the intention to bid is disclosed specific to each animal in the catalog and announced when the animal enters the ring. Bidding by any member of a partnership, syndicate, or other entity having an ownership interest in an animal or lot is permitted.

TRANSFER OF OWNERSHIP: For all Registered HolsteinsSM, the transfer of ownership to the buyer will be recorded on the records of Holstein Association USA and a certificate of registration showing that transfer of ownership will be provided to the buyer free of charge. For embryos, the transfer of ownership to the buyer will be recorded on the records of Holstein Association USA free of charge to the buyer.

RISK: All animals located at sale site are at the purchaser's risk as soon as struck off, but will be cared for free of charge for a maximum of 24 hours following the end of the sale.

WARRANTIES:

- 1) Each consignor warrants clear title to the animal or lot, and the right to sell same.
- 2) To the best of the seller's knowledge, each animal is sound and healthy in every respect and embryos have been recovered, processed, frozen, transferred and graded in keeping with IETS recommendations unless otherwise noted in the catalog or announced from the auction stand. Every precaution will be taken to represent the physical condition of each lot exactly as is known. Examination of all purchases should be made immediately after the purchase and before the close of the sale, and if found not to be as represented, complaint must be reported to the sale management before the close of the sale. In the event no complaint is filed, it is understood that the buyer assumes full ownership in the case of animals at sale site together with all risks, after which no representations of the seller can be challenged through the sale management. Heifers that never calved are in no way guaranteed as to the condition of their udders following calving.

3) Breeding Warranty

The seller guarantees all animals to be breeders, but not beyond the purchase price, with the following understanding:

- a. Males - Should any bull after reaching the age of fourteen months fail to prove a breeder after being used for two months on cows or heifers known to be breeders, the matter shall be reported in writing to the seller within three months of the sale date. The report must include the animal's examination record, a written statement of treatment, and a statement of the animals' inability to breed,

by a licensed veterinarian. The seller has the option to refund the purchase price or make other settlement that is satisfactory to the buyer. In either case the rights of ownership of the animal return to the seller. The seller makes no guarantees with respect to the ability to freeze semen.

- b. Females - All females are guaranteed to be breeders with the exception of:
 1. Cows over 7 years of age when sold;
 2. Cows and/or heifers carrying a pregnancy that is the result of an embryo transfer.

Report of a non-breeder must occur in writing within 3 months of the date of sale or before the animal reaches 21 months of age and must be submitted to the seller. The report must include the animal's examination record, a written statement of treatment, and a statement of the animals' inability to breed, by a licensed veterinarian. The seller has the option to refund the purchase price or make other settlement that is satisfactory to the buyer. In either case the rights of ownership of the animal return to the seller.

Females bred when sold and pronounced in calf are presumed to be pregnant but pregnancy is not guaranteed unless so announced. The seller makes no warranty that pregnant cows will deliver calves or that they will carry calves full term.

- c. If, after the sale, embryos or oocytes are recovered from a female or an attempt is made to superovulate her, this negates the breeding warranty unless there is a separate written agreement between buyer and seller.

SHIPPING: Assistance will be given in arranging shipping of the animals after the sale. All costs, risks and responsibility will be borne by the purchaser.

PEDIGREE INFORMATION: All production, classification, type and production summaries are current. Only information recorded on Holstein Association USA pedigrees is used. Any production or classification records supplied by the seller or consignor will be properly identified as provided by owner. Records in progress are identified as such.

GENOMIC INFORMATION: If genomic information on the animal or embryo is available, it must be dated and disclosed at or before the time of sale.

EMBRYO TRANSFER: All registered animals that have resulted from embryo transfer are identified with one of the following suffixes in the name: ET, ETS (from split embryo), or ETN (from nuclear transfer). If unregistered, the appropriate technology will be identified. Donor dams are identified.

HEALTH WARRANTY: The seller will provide an official health certificate to the buyer for each animal showing the results of all health tests made in preparation for this sale as required by the state where the cattle reside. Other health tests completed for this sale will be disclosed.

ERRORS: The material in this catalog has been carefully edited. If any errors or omissions are discovered, they will be announced. Such announcements take precedence over that printed in this catalog.

ACCIDENT: The sale management, the consignors, and the owner of the grounds will not be responsible in any case for the condition of the grounds or the behavior of the animals and disclaim any liability in the event of personal accident or property loss.

LIMITATIONS OF WARRANTIES: Warranties contained herein, unless terminated earlier, will cease upon the resale of an animal.

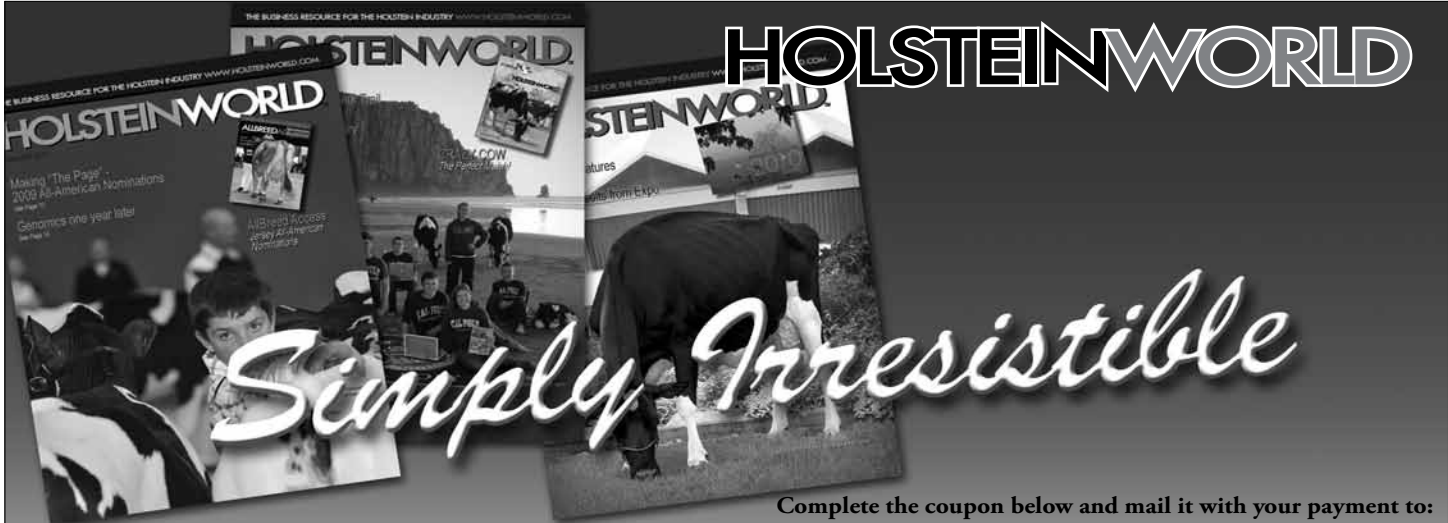

Simply Irresistible

My check or money order is enclosed

Please charge my VISA MasterCard

Card # _____ Expires _____

Signature _____

Name _____

Farm _____

Address _____

City _____ State _____ Zip _____

Phone _____

Fax _____

Email address _____

Complete the coupon below and mail it with your payment to:
Holstein World, 6437 Collamer Rd., East Syracuse, NY 13057
 If paying with VISA or MasterCard, you can fax your order to
 315-703-7988 or call 800-334-1904

- 1 Year 12 Issues for \$43.95**
- 2 Years 24 Issues for \$79.95**
- 3 Years 36 Issues for \$112.95**

On-line version posted for subscribers on or about the 25th of the month before cover date.

Please fill out form to receive access:

Email: _____

Name: _____ Password: _____

PRUDENT BIOSECURITY PRACTICES

The Cattle Exchange takes Bio-Security very seriously and makes the following recommendations to all buyers of livestock. Upon purchasing your livestock be sure to transport in a clean, well-bedded trailer/truck. New livestock entering your facility should be kept segregated from animals already in the herd for at least ten days, with close inspection several times daily. We recommend that every new milking female that enters the herd be milked last and milk samples cultured before officially mixing with the existing herd. Upon calving, all fresh cows should have milk cultures screened.

Additionally, the Cattle Exchange recommends that further tests be performed on all cattle entering buyers' herds for BVD and John's disease. These tests are relatively inexpensive and are nothing more than prudent animal husbandry practices.

While precaution is taken to assure buyers' protection from infection diseases, buyers assume responsibility for all cattle purchased when gavel falls and auctioneer pronounces said animal sold. As always, we convey to prospective buyers any health risk we may be aware of prior to sale, however, buyers must take the prudent measures stated above for adequate protection.

Purchasing livestock can be a rewarding an exhilarating experience for everyone. The Cattle Exchange recommends that no matter where or when you buy livestock, call your herd Veterinarian and take the extra precautions above to insure your utmost security.

Together we can make a difference!!

~Vision-Gen Alphabetical Index Lots 61-112~

Addie's Destry heifer	16	Vision-Gen Ammo Spice 1103	29
Addie's Destry heifer	17	Vision-Gen Arm Reena-ET	22
Addie's *RC Shot Al Calf	15	Vision-Gen Chp Gifa-B635-ET	11
Brandt-View Buckeye Bea-ET	23	Vision-Gen Gabor Candies-ET	13
Castleholm Durham Riddle	73	Vision-Gen Gabor Ginger-ET	10
Clear-Echo Baxter 1669-ET	74	Vision-Gen Gabor Wittney-ET	6
Crest-View-Acres Spice-ET	27	Vision-Gen Gold Jilly	99
Embryos Freddie X Shelive	63	Vision-Gen Gw Leih-A979-ET	12
Even-Par Jeeves Nickie-ET	50	Vision-Gen Jet Storm*RC	87
Even-Par Planet Zena-ET	80	Vision-Gen Mac H 11473-ET	59
Even-Par SH Des L 12027-ET	90	Vision-Gen Mega Jolee	100
Expo's Jasper heifer	49	Vision-Gen Mil J11642-ETS	85
Farnear-TBRT Addie-RED	14	Vision-Gen Mill Jessi-ET	84
Fortune's Alexander #11579	44	Vision-Gen Mom Wine-ET	9
Fortunes Atwood Foxy-ET	41	Vision-Gen Ozfest Haze 11198	58
Jenesis-B Toy S Karmen-ET	25	Vision-Gen Planet Spicey-ET	28
Kings-Ransom Lou Erin-ET	91	Vision-Gen Pln Wozz-A912-ET	7
Kings-Ransom TS Hopper-ET	86	Vision-Gen Plnt Carley-ET	36
Lynncrest Elegant Zita-ET	79	Vision-Gen Sanchz Ali 11403	31
Mer-Wol Aftershock Satin-ET	65	Vision-Gen SH Des C12191-ET	33
Mer-Wol Champ Sierra-ET	67	Vision-Gen SH Exc E12204-ET	47
Mer-Wol Freddie Sybil-ET	62	Vision-Gen SH Grt T12132-ET	83
Mer-Wol Goldwyn Purity-ET	68	Vision-Gen SH Grt T12120-ET	82
Mer-Wol JB Simona-ET	64	Vision-Gen SH M11151-ET	77
Mer-Wol Jeeves Phylicia-ET	70	Vision-Gen SH M11182-ET	76
Mer-Wol Pembroke Sami-ET	66	Vision-Gen SH Mil M11175-ET	75
Mer-Wol Shottle Phila-ET	69	Vision-Gen SH San M11209-ET	55
Miss OCD Earnit Daiquiri-ET	53	Vision-Gen SH Spr A12144-ET	96
Ms Vision-Gen Blva Extee-ET	48	Vision-Gen SH Spr A12133-ET	95
Ms Vision-Gen Dot R11938-ET	20	Vision-Gen SH Trm L12190-ET	97
Ms VisionGen Shfm A11854-ET	26	Vision-Gen SH Trm L12190-ET	94
Ms VisionGen Shaq E 11480-ET*RC	61	Vision-Gen Shf Ern E9996-ET	57
Ms VisionGen Shaq E 11466-ET*RC	60	Vision-Gen Shf MM C11068-ET	34
Ms VisionGen Shsan F11501-ET	43	Vision-Gen Shf Onw M9993-ET	78
Ms VisionGen Shfc E11773-ET	54	Vision-Gen SHF As D12129-ET	71
Ms VisionGen Shf AtwF12080-ET	42	Vision-Gen SHF Lara-ETS	92
Ms Adiras Adorable-ET	40	Vision-Gen SHF Mos G9982-ET	98
MsMar-Bil Zenith Godiva-ET	30	Vision-Gen SHF Plan Elan-ET	46
MsVis-Gen LB Meeka-RED	38	Vision-Gen SHF Plan Elma-ET	45
MsVisiongen Det Noty-RED-ET	39	Vision-Gen SHF Soc Lana-ET	93
Muranda Bacculum-R Lily-ET*RC	89	Vision-Gen SHF St S11772-ET	72
Nina's Armstead heifer	51	Vision-Gen Snz Weed-A773-ET	8
Sandy-Valley Arm Wishful-ET	81	Welcome Bronco Cerise-ET	5
Scientific Gold Dina Rae-ET*RC	19	Welcome Garrett Cortez-ET	4
Scientific Gold Dara Rae-ET	18	Welcome Observ Coral-ET	3
Storm's RC Absolute heifer	88	Welcome Observ Cora-ET	2
Vision-Gen Active Brandy-ET	24	Welcome Super Casey-ET	1
Vision-Gen Alex Alto-ET	32	Whittier-Farms Z Regina-ET	21
Vision-Gen Alex Jenni-ET	56	Winning-Way Manet-ET	37
Vision-Gen Ammo Plnt-ET	52		

Please Bring This Catalog to the Sale!

Catalogs by:

Daniel Brandt 
PEDIGREES & MARKETING

167 Valley Lane, Annville, PA 17003

Ph: 717-821-1238 Fax: 717-867-5493 E-mail: brandtfive@comcast.net