

International Intrigue

2013 Edition



HOSTED BY:

Blondin

JULY 27, 2013 · 10 A.M. · ST. PLACIDE, QUEBEC

International Intrigue

HOSTED BY:



Chers amis de la Holstein,

Il nous fait grandement plaisir de vous recevoir chez nous pour une deuxième fois dans le cadre de la Vente International Intrigue les 26 et 27 Juillet prochain.

Que vous soyez à la recherche de top génomiques, de gagnantes d'expositions ou de familles réputées dans le monde entier, Jeff, Ed, Tim et Simon ont fait en sorte que vous trouviez chaussure à votre pied !

Nous aimerions remercier notre famille pour leur soutien et plus particulièrement nos enfants, Olivier, Nicolas, Thomas et Anthony qui partagent souvent leurs parents avec le beau monde de la Holstein. Un gros merci aussi à notre belle équipe : Richard, Marc, Patricia, Chris, Dann, Yudai, Takahito et Jonatan pour leur dévouement et leur travail assidu. C'est un honneur de vous avoir dans notre équipe !

Soyez des nôtres les 26 et 27 Juillet prochain et profitez de cette occasion pour vous détendre et rencontrer vos amis de la Holstein tout en ajoutant un petit plus à votre troupeau !



Fellow friends and breeders,

We are very proud to open our doors for the 2nd time to the Holstein industry for the International Intrigue sale on July 26th and 27th, 2013.

If you are looking for top genomic animals, show winners or well-known cow families, Jeff, Ed, Tim and Simon have travelled extensively to find the best to offer you at this great event.

We would like to thank our family for their support, especially our children, Olivier, Nicolas, Thomas and Anthony, which often share their parents with the Holstein business. A big thank you goes also to our amazing team, Richard, Marc, Patricia, Chris, Dann, Yudai, Takahito and Jonatan, for their dedication and hard work. We are very happy to have you as part of our team!

Mark your calendar for July 26-27, and come with us to relax, meet with your Holstein friends and maybe add a little extra to your herd!!!

Simon & Kim

International Intrigue

2013 Edition

SATURDAY, JULY 27, 2013 · 10 A.M. · ST. PLACIDE, QUEBEC

Schedule of Events

July 26 : 4-8 p.m. --- Cattle Viewing Open House & Hospitality (beer, wine & cheese)

July 27 : 8-10 a.m --- Cattle Viewing Open House

July 27 : 10 a.m. SHARP -- The 2013 International Intrigue Sale

July 27 : 5-8 p.m. --- Méchoui BBQ (turkey, pork & beef)

Sale Hosts:

Ferme Laitiere Blondin
Simon Lalande & Kim Côté
620 Rang St-Vincent, Saint-Placide, QC J0V 2B0
Tel: 450-258-2904 : Fax: 450-258-2913
Simon 514-239-5435 : Kim 514-730-6362
www.fermeblondin.com : ferme.blondin@sympatico.ca
Herd Manager: Richard Villeneuve 514-799-8579

Sale Veterinarian:

Bureau Vétérinaire Mirabel
Jean-François Fortin
450-258-3202 : 450-512-1510 : jffvet@hotmail.com

Sale Week Assistants:

Kathleen O'Keefe : 715-563-1869

Fitting Crew:

Mathieu Jalbert : 418-356-7866
Cory Dickson : 613-541-8045
Pierre-Olivier Lehoux : 418-209-7992
Kevin Moffet : 418-882-8265
Kyle Demmer : 563-561-5376
Jason Danhof : 715-305-0522
Sheila Sundborg : 450-374-0424
Nick Mercer : 902-940-0259
Jamieson Ward : 902-825-7107
Sarah Poulin : 418-225-7753
Maxime Poulin : 418-230-9343
Brandon Maither : 450-370-6192

Leadperson:

Sarah Poulin : Tom Cull : Laurie Jacobs : Samuel Drolet

Trucking Coordinators:

Joe Price : 765-618-5479 : butlerview@hotmail.com

Truckers:

Mike Deaver : 608-207-0344
Alvin Boys : 519-831-5915

Slip Runners:

France Lemieux : Stephanie Enright

Sale Clerk:

Bruce Solomon : 913-685-8247
Kim Côté : 450-258-2904

Insurance:

Troy Alexander Insurance : 217-899-3426
Stockmens Insurance : 306-931-0088

Catalog:

Jenn Larrabee : 607-638-9506 : 315-269-7192
jlarrabee@wildblue.net

Graphics & Layout:

Julie Drendel Ashton : 815-766-0045
julieashton12@gmail.com

Sale Staff:

Jeff Butler	217-341-2437	illinijet@aol.com
Ed Fellers	913-484-4121	edmondfellers@yahoo.com
Tim Rauen	563-590-7871	butlerviewtim@gmail.com
Simon Lalonde	514-239-5435	ferme.blondin@sympatico.ca
Pierre Boulet, Auctioneer	418-234-3407	boulpier@globetrotter.net
Roger Turner, Pedigrees	608-770-0012	roger@jetstreamgenetics.com
Ray LeBlanc	802-249-2155	overlookln@gmail.com
Paul Trapp	608-332-0079	paul.trapp@genusplc.com
Chris Hill	202-255-7907	salesflash@comcast.net
Lloyd Simon	715-803-5696	lloydbarbsimon@gmail.com
Mark Butz	319-350-1426	butzmark2@gmail.com
Brian Carscadden	519-546-1194	bcarscadden@semex.com
Michael Heath	443-375-8048	heath324@yahoo.com
Patrice Simard	450-493-8143	psimard@tagsires.com
Jamie Black	518-353-2602	blackstar_448@hotmail.com
Brian Craswell	902-628-7537	brian@crasdalefarms.com
Len Vis	289-439-4849	mapelwood@hotmail.ca
David Crack	819-352-1670	dcrack@altagenetics.com
Yann Bossel	613-913-5534	yann@transamericagenetics.com
Joel Phoenix	905-852-8062	joelphoenix@hotmail.com
Mark Comtois	819-357-6682	marc@comestar.qc.ca
Martin Roberge	819-471-2682	export2002@bellnet.ca
Laurent Lambert	819-371-5798	rloutier@managementreexact.com
Jack Lomeo	514-554-2657	jlomeojr@yahoo.com
Aaron Eaton	315-857-8303	aaroneaton56@gmail.com
Dany Pierre-Rondeau	819-692-0579	danypierrerondeau@gmail.com
Isaac Lancaster	011 44 7739 566538	i.lancaster@adicattlec corp.co.uk
Declan Patten	815-370-9544	declan.patten@butlerview.com
Bloyce Thompson	902-629-5176	eastsideholsteins@hotmail.com
Alan Bryson	450-493-8142	alanbryson@transamericagenetics.com
Jim Stanton	519-859-3242	stantonbros@sympatico.ca
Yvon Chabot	819-352-2963	yvonch@videotron.ca
Callum McKinven	819-437-7552	lookout_callumhj@hotmail.com
Tom Cull	920-960-0350	tom@budjon.com
Garry Vanderpost	905-715-4279	vanhaven@hotmail.com
Charles Mènard	819-654-5481	rubis.holstein@explorer.ca
Donald Dubois	819-621-9282	ddubois@altagenetics.com

POLLED LIABILITY DISCLAIMER: Any polled results printed in the catalog and/or pre sale update sheet, or by announcement at the sale, were provided to sale management by the respective seller, Holstein USA, or Holstein Canada. Sale management, Butler Fellers Auctions Inc, assumes no responsibility or liability regarding the accuracy of these tests or accuracy of the seller's visual observation of an individual animal's polled status. Any disputes regarding the accuracy of printed or announced polled information is strictly between buyer and seller!

- *PO – Observed Polled
- *PC – Tested heterozygous Polled
- *PP – Tested homozygous Polled
- *TP – Tested free of the polled condition (horned)

PLEASE NOTE:

New Terms on ET/Choice Lots

35% Down & 65% balance due at possession when genomic tested or before 3 months of age.

Hotel Accomodations:

Hotel Imperia

From Montreal - take Hwy 13 North to 640 West then exit 14
570 rue Dubois, Saint-Eustache, QC J7P 0B3
Phone: 1-888-472-3336 Ext 7380 : Fax: 450-472-2822
\$99/night mention Butler Fellers Auctions, Inc. or
International Intrigue Sale

Airports:

40 minutes - Pierre Trudeau, Montreal, QC

Directions to Ferme Blondin:

From Montreal - take Hwy 13 North to 640 West then take exit 11. Keep right on the roundabout (road 148 West) then keep going straight for 18 km. Turn left on Rang St-Vincent and go 8 km to the farm on the left.

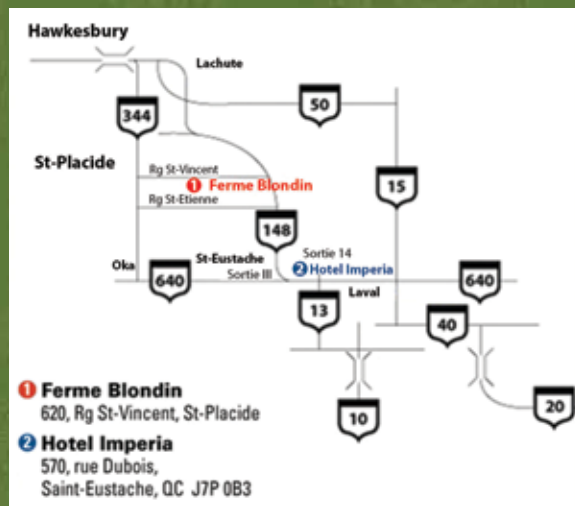

Can't make it to the sale you can still
grab a front row seat!!
FREE real time bidding on
www.holsteinworldproductions.com



Jeff Butler : 217-341-2437 : illinijet@aol.com

Ed Fellers : 913-484-4121 : edmondfellers@yahoo.com

Tim Rauen : 563-590-7871 : butlerviewtim@gmail.com

Catalog will be Online at ...

www.holsteinworld.com · www.holsteinplaza.com · www.cowsmo.com · www.holsteininternational.com



© Beth Harms

Sells as Lot 1 & Dam of Lot 2
Ms C-Haven Oman Kool-ET (VG-87 VG-MS 2Y)



Ms C-Haven Oman Kool-ET

Born 7/6/2010 Reg. 69554075 100%RHA
 VG-87 VVVVV 2-09
 50K GTPI +2283 / GLPI +3129 / DGV +3320
 PTA +1971M +64F +80P 76%R 4/2013
 PTA +585NM -.03%F +.07%P
 PTA +2.0PL 2.92SCS -.9DPR 6%DCE
 PTA +2.85T +2.30UDC +2.65FLC 76%R 4/2013
 CAN GPA +2130M +66F +93P +14C +12MS +12FL
 2-08 2 38 3422 4.5 158 3.1 107 (Inc)
 • Milking over 120lbs./day

- Donor Dam
- The Former #1 GTPI Man-O-Man daughter in US +2427 GTPI!!
- The 2nd highest Protein Cow in North America!! +80P!

Jeff Butler & TJR Genetics
 1710 BE 7750 S. Road
 Chebanse, IL 60922
 217/341-2437

Terms: Cash unless prior arrangements are made specifically with seller and sale management is advised of these special terms in advance of the sale.

LONG-LANGS OMAN OMAN-ET
 135746776 TV TL TY TD
 VG-85 VVV+ 4-11 GM GTPI +2185
 PTA +1262M +81F +73P 99%R 4/2013
 PTA +588NM +.13%F +.13%P 41%US
 PTA +1.7PL 2.91SCS -1.0DPR 6%DCE
 PTA +2.17T +1.64UDC +1.96FLC 98%R 4/2013

O-BEE MANFRED JUSTICE-ET
 122358313 TR TV TL TD
 EX-94 EEEE 7-07 GTPI +2000
 WINNING-WAY MARCI-ET 130677626 CV
 VG-89 EEEVV 7-04
 1-11 2 365 32010 4.8 1544 3.4 1098

ART-ACRES KAY721-ET 62626424
 EX-90 VEVVE DOM 6-08 GTPI +1891
 PTA +970M +25F +29P 86%R 4/2013
 PTA +277NM -.04%F +.00%P
 PTA +1.6PL 2.83SCS -.7DPR 8%DCE
 PTA +2.13T +1.92UDC +2.18FLC 86%R 4/2013
 2-01 2 365 35600 4.0 1438 3.1 1111
 6-04 2 305 35670 3.6 1295 3.1 1089
 4-10 2 365 36820 3.3 1228 3.2 1163
 LIFE 1271 123910 3.6 4482 3.1 3881

PICSTON SHOTTLE-ET 598172GBR
 TV TL TY
 EX-96-GBR GM GTPI +1977
 ART-ACRES MAR KAY 721-ET 60654878 TV TL
 VG-88 VVEVV GMD DOM 3-01 GTPI +1269
 PTA +638M +3F +19P 90%R 4/2013
 PTA +.71T +.68UDC +1.43FLC 87%R 4/2013
 2-07 2 365 36290 3.8 1373 3.2 1166

3rd Dam: Art-Acres Kay Patron-ET
 (VG-87 VEEVV GMD DOM)
 2-03 2 365 29040 4.8 1401 3.4 979
 4th Dam: Art-Acres Aerostar Kay K-ET
 (VG-87 EEVV+ GMD DOM)
 2-06 2 365 35780 2.9 1038 3.2 1142
 5th Dam: Art-Acres Ned Boy Kay K
 (VG-88)
 5-08 2 365 26820 3.9 1034 3.3 879
 6th Dam: Art-Acres Chairman Kay K
 (VG-88 EX-MS)
 4-01 2 365 28670 3.8 1088 3.1 896
 7th Dam: Art-Acres Kay K-ET (VG-85)
 4-05 2 365 27950 3.5 977 2.7 744
 8th Dam: Art-Acres Elevation Kay
 (EX-91 EX-MS GMD DOM)
 5-05 2 305 31280 3.3 1017
 LIFE 1522 125900 3.1 3896
 9th Dam: Art-Acres K I Kyland
 (VG-86 VG-MS)
 5-01 2 305 22470 3.5 793
 LIFE 1519 103110 3.4 3514

© Beth Herrick

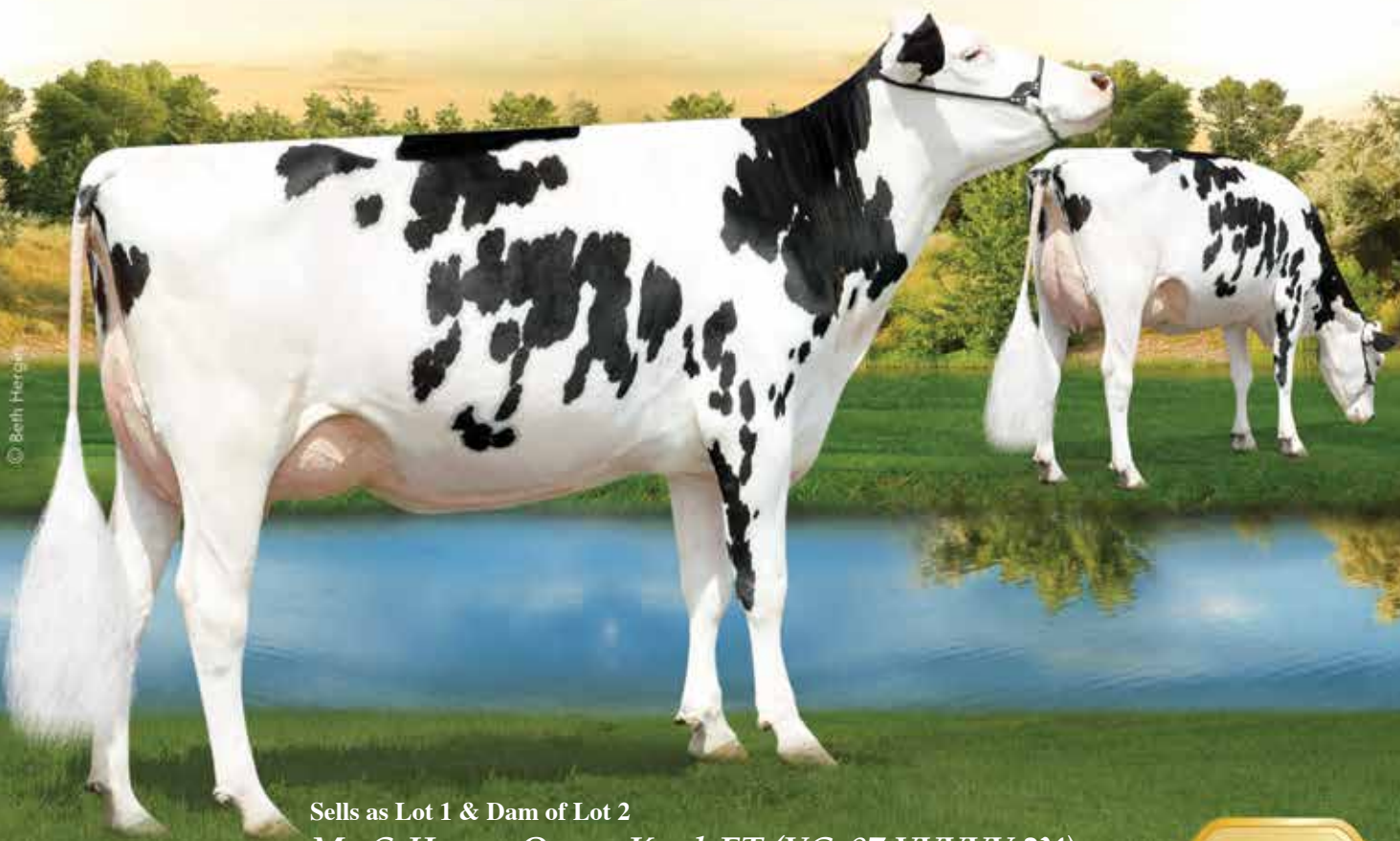

Sells as Lot 1 & Dam of Lot 2
Ms C-Haven Oman Kool-ET (VG-87 VVVVV 2Y)

Cashcoin Female Pending



Born Early June 2013 Reg. Pending 100% RHA

Terms: Cash unless prior arrangements are made specifically with seller and sale management is advised of these special terms in advance of the sale.

- Genomics will be available in July!!
- The earliest & first Cashcoin to be offered at public auction!

Jeff Butler & TJR Genetics
1710 BE 7750 S. Road
Chebanse, IL 60922
217/341-2437

FARNEAR-TBR-BH CASHCOIN-ET
70354884 TV TL TY
GTPI +2470
PTA +1422M +78F +52P 75% R 4/2013
PTA +904NM +.10% F +.04% P 100% US
PTA +7.3PL 2.56SCS +1.4DPR 5% DCE
PTA +2.87T +2.88UDC +1.24FLC 74% R 4/2013

MS C-HAVEN OMAN KOOL-ET 69554075
VG-87 VVVVV 2-09
50K GTPI +2283 / GLPI +3129 / DGV +3320
PTA +1971M +64F +80P 76% R 4/2013
PTA +585NM -.03% F +.07% P
PTA +2.0PL 2.92SCS -.9DPR 6% DCE
PTA +2.85T +2.30UDC +2.65FLC 76% R 4/2013
CAN GPA +2130M +66F +93P +14C +12MS +12FL
2-08 2 38 3422 4.5 158 3.1 107 (Inc)
• Milking over 120lbs./day
• Sells as Lot 1 • Donor Dam
• The Former #1 GTPI Man-O-Man daughter in US +2427 GTPI!!
• The #2 Protein Cow in North America!! +80P!!

DE-SU OBSERVER-ET 65917481 TR TV
TL TY TD
VG-88 EV+V 3-11 GTPI +2332
PTA +2.70T +3.02UDC +.89FLC 91% R 4/2013
MS CHASSITY GOLDWYN CASH-ET
140175910
CAN VG-87-2Y
2-04 2 111 13058 4.1 527 3.1 388 (Inc)
• One of the hottest young cows in the world!!

LONG-LANGS OMAN OMAN-ET
135746776 TV TL TY TD
VG-85 VVV+ 4-11 GM GTPI +2185
ART-ACRES KAY721-ET 62626424
EX-90 VEVVE DOM 6-08 GTPI +1891
PTA +970M +25F +29P 86% R 4/2013
PTA +277NM -.04% F +.00% P
PTA +1.6PL 2.83SCS -.7DPR 8% DCE
PTA +2.13T +1.92UDC +2.18FLC 86% R 4/2013
2-01 2 365 35600 4.0 1438 3.1 1111
6-04 2 305 35670 3.6 1295 3.1 1089
4-10 2 365 36820 3.3 1228 3.2 1163
LIFE 1271 123910 3.6 4482 3.1 3881

3rd Dam: Art-Acres Mar Kay 721-ET
(VG-88 VVEVV GMD DOM)
2-07 2 365 36290 3.8 1373 3.2 1166
4th Dam: Art-Acres Kay Patron-ET
(VG-87 VEEVV GMD DOM)
2-03 2 365 29040 4.8 1401 3.4 979
5th Dam: Art-Acres Aerostar Kay K-ET
(VG-87 EEVV+ GMD DOM)
2-06 2 365 35780 2.9 1038 3.2 1142
6th Dam: Art-Acres Ned Boy Kay K
(VG-88)
5-08 2 365 26820 3.9 1034 3.3 879
7th Dam: Art-Acres Chairman Kay K
(VG-88 EX-MS)
4-01 2 365 28670 3.8 1088 3.1 896
8th Dam: Art-Acres Kay K-ET (VG-85)
4-05 2 365 27950 3.5 977 2.7 744
9th Dam: Art-Acres Elevation Kay
(EX-91 EX-MS GMD DOM)
5-05 2 305 31280 3.3 1017
LIFE 1522 125900 3.1 3896
10th Dam: Art-Acres K I Kyland
(VG-86 VG-MS)
5-01 2 305 22470 3.5 793
LIFE 1519 103110 3.4 3514

© Beth Henning



Mat. Sister to the 2nd Dam of Lot 3
Ammon-Peachey Shauna-ET (VG-87 VG-MS 2Y)

Dam of Lot 3
Pine-Tree 2149 Robst 4846-ET

View-Home Daddy Jersey-ET



Born 4/20/2013 Reg. 72730604 100% RHA
50K GTPI +2585 / GLPI +3374 / DGV +3543
PTA +2275M +81F -.01 +74P +02% 5/2013
PTA +942NM +7.0PL 4.6DCE 2.67SCS +.8DPR
PTA +3.2T +2.2FLC +2.73UDC 5/2013
CAN GPA +2591M +94F +92P +12C +12MS

RONELEE SSI O DADDY-ET 70119251
TV TL TY TD
GTPI +2327
PTA +2005M +52F +61P 77% R 4/2013
PTA +683NM -.07% F +.00% P 100% US
PTA +5.5PL 2.74SCS +.2DPR 6%DCE
PTA +3.31T +2.44UDC +2.04FLC 76% R 4/2013

PINE-TREE 2149ROBST 4846-ET 69804610
50K GTPI +2405
PTA +1787M +73F +58P 73% R 4/2013
PTA +828NM +.03% F +.02% P
PTA +6.0PL 2.68SCS +1.2DPR 5% DCE
PTA +2.59T +2.56UDC +1.37FLC 72% R 4/2013
• Her daughters are testing high genomically! Three of her first females tested are over 2500 GTPI. She is extra fancy and promises to not only be a great fresh 2-Yr-Old but a phenomenal young brood cow, as well!
Dam of the #3 & #4 GTPI McCutchens in the World!
Dam of the #2 Lithium in the World!
Dam of the #1 Arrow in the World!
Dam of the #1 O-Daddy in the World!
Dam of the #5 GTPI Male in the World! (+2572 GTPI)

• Sells absentee, buyer satisfaction guaranteed
• The #23 GTPI Female in the World & the #1 O-Daddy in the World!
Terms: Cash unless prior arrangements are made specifically with seller and sale management is advised of these special terms in advance of the sale.

DE-SU OBSERVER-ET 65917481 TR TV
TL TY TD
VG-88 EV+V 3-11 GTPI +2332
RONELEE OUTSIDE DABBLE-ET
134644585 TV TL
EX-91 EEEEE 2E GMD DOM 6-08 GTPI +2111
5-03 3 365 44530 3.6 1612 3.1 1397
LIFE 2021 185730 3.6 6757 3.0 5614

ROYLANE SOCRA ROBUST-ET 64966739
TR TV TL TD
VG-88 VVVV 3-03 GTPI +2264
PINE-TREE ZENITH SHEEN 64350530
VG-87 VV+VV DOM 3-09
1-11 3 305 24500 3.9 959 3.2 786
Maternal Sister to:
Ammon-Peachey Shauna-ET (VG-87 VEV+V 2Y)
2-01 3 365 35116 4.1 1427 3.3 1146
• 12 sons already accepted into AI!!
• Dam of, Seagull-Bay Miss America that topped the 2011 Genomic Power Sale at \$165,000, Supersire & Headliner!

3rd Dam: Pine-Tree Martha Sheen-ET (VG-86 VV+VV DOM)
1-11 3 365 31210 4.2 1305 3.3 1027
• Dam of Ammon-Peachey Mitch-ET 76H00651, at Taurus
4th Dam: Pine-Tree Missy Martha-ET (VG-86 VVV+V DOM)
2-02 3 365 34730 3.6 1266 3.3 1135
• Sons in AI
5th Dam: Wesswood-HC Rudy Missy-ET (3E-92 EEEEE GMD DOM)
4-11 3 365 40880 4.1 1665 3.4 1385
3rd OH Protein
LIFE 1262 119610 4.1 4885 3.4 4031
6th Dam: Wesswood Elton Mimi (EX-90 EX-MS GMD DOM)
3-05 2 365 35380 3.3 1160 3.0 1054
7th Dam: Wesswood Mandingo Ivy (VG-87)
6-05 2 365 36330 3.6 1305 3.0 1087
LIFE 144062 3.4 4934 3.1 4411
8th Dam: Wesswood Astro Matt Ester (VG-87 GMD DOM)
9th Dam: Wesswood Bell Claudette (VG-87 GMD DOM)

Country Dairy, Inc.
c/o Wendell Van Gunst
3476 80th Ave
New Era, MI 49446
231/861-4636

© Patty Jones

Dam of Lot 4

Oconnors Planet Lucia
(CAN VG-86-2Y)

2nd Dam of Lot 4

Comestar Goldwyn Lilac (CAN VG-89)

1st Choice Uno Female



From Five (5) Sexed Females
Due December 17, 2013
• Built in PA +2448

Terms: Standard ET Terms unless special ET
terms are approved by seller or sale management prior
to the sale.
(35% Down/balance due 3-4 months of age)

Lucia Syndicate
750 Rossland Road East
Ajax ON LIZ 1T1 Canada
905/426-0750

AMIGHETI NUMERO UNO-ET
7990915143ITA TV TL TY TD
GTPI +2456
PTA +992M +89F +47P 76%R 4/2013
PTA +836NM +.20%F +.06%P 100%US
PTA +6.3PL 2.59SCS +1.3DPR 6%DCE
PTA +3.08T +2.70UDC +2.21FLC 75%R 4/2013

LONG-LANGS OMAN OMAN-ET
135746776 TV TL TY TD
VG-85 VVV+ 4-11 GM GTPI +2185
PTA +2.17T +1.64UDC +1.96FLC 98%R 4/2013
AMIGHETI SHOTTE AVE-ET
17990346074ITA
EX-90

OCONNORS PLANET LUCIA 10820364C
CAN VG-86-2Y
GTPI +2439 / GLPI +3421 / DGV +3202
PTA 1947M +83F +81P +4.0PL +747NM
PTA ++3.57T +2.72UDC +1.70FLC 6%DCE
CAN GPA +1871M +75F +.05% +83P +.21%
CAN GPA +15C +15MS +8FL +8DS +2R
2-05 2 365 33702 4.5 1523 3.6 1202
• Sold for \$410,000 in the Genetics by Design Sale
• #1 Protein Cow in North America!!
• The #1 GLPI Cow in the World!
• The #2 GTPI Cow in the World!
• Her two daughters sold for \$475,000 & \$365,000
in the Genetics by Design Sale
• 75% Maternal Sister to Maple Wood M O M
Lucy (CAN VG-86-2Y), GLPI +3396
• Maternal Sister to Lexor at Generations, Former
#1 GLPI Bull in the World, +3291 GLPI

ENSENADA TABOO PLANET-ET
60597003 TR TV TL TY TD
EX-90 EEVV 4-11 GM GTPI +2176
PTA +2216M +70F +66P 99%R 4/2013
COMESTAR GOLDWYN LILAC
103455285C
CAN VG-89-5Y 4* GLPI +3101
4-06 2 365 50607 4.6 2308 3.4 1739
2-03 2 365 37496 4.6 1722 3.8 1411
LIFE 2 Lact. 116187 4.6 5375 3.7 4310
Nom. All-Canadian Sr. 2-Year-Old 2008
All-ON Sr. 2-Year-Old 2008
Nom. All-Canadian Sr. 2-Year-Old 2008
2nd Sr. 2-Year-Old ON Summer 2008
1st Sr. 2-Year-Old Autumn Opp. 2008

3rd Dam: *Lylehaven Lila Z*
(CAN EX-94 EX-96-MS 16*)
6-05 2 365 46607 4.1 1911 3.3 1551
4-05 2 365 49101 4.0 1960 3.5 1695
LIFE 1369 152512 3.9 5959 3.4 5207
Nom. All-World 2011
All-Canadian Jr. Yrlg. & Jr. 2-Yr-Old
HM All-Canadian 4-Yr-Old & 5-Yr-Old
2nd Spring Yrlg. Eastern Spring Nat'l 2003
2nd Spring Heifer Calf Northeast Fall Nat'l '02
4th Dam: *Lylehaven Form Laura-ET*
(3E-94 EEEEE GMD DOM 6*)
8-08 2 365 39320 3.9 1529 3.1 1218
LIFE 2267 195690 4.0 7731 3.1 6015
Res. All-Canadian Jr. 3-Year-Old 2002
HHM All-American 4-Year-Old 2003
5th Dam: *Thiersant Lili Starbuck-EtT*
(5E-94 EEVEE 2*)
8-00 2 365 29810 4.9 1453 3.4 1000
LIFE 2925 207386 4.7 9747 3.4 7052
Res. All-Canadian Jr. 3-Year-Old 2002
HM All-American 4-Year-Old 2003
• Dam of 10 EX & 9 VG Offspring!

© Beth Hergins

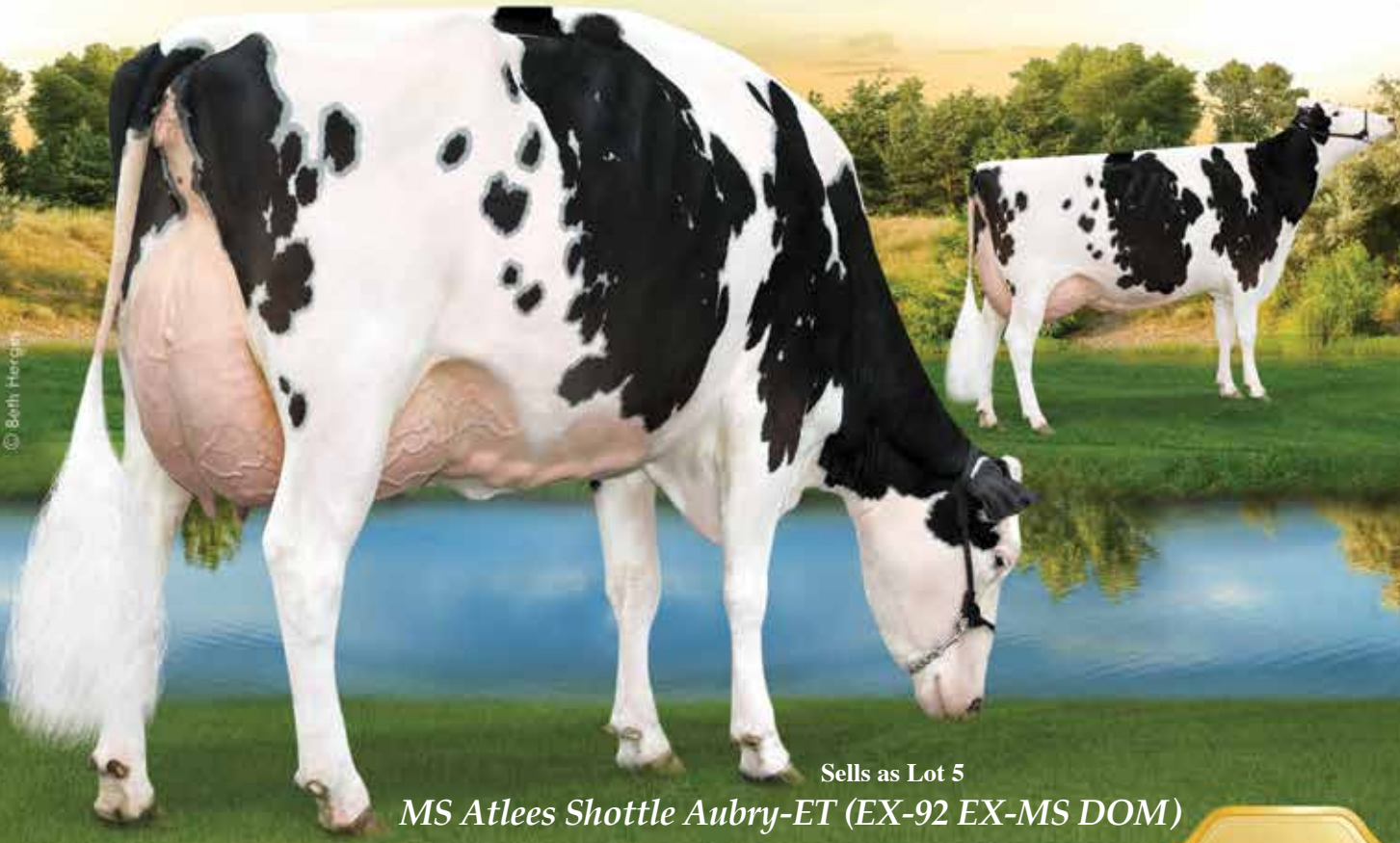

Sells as Lot 5

MS Atlees Shottle Aubry-ET (EX-92 EX-MS DOM)

Ms Atlees Shottle Aubry-ET



Born 12/4/2007 Reg. 65249841 100% RHA
 EX-92 EEEEE DOM 5-04
 GTPI +1957 / GLPI +2479 / DGV +2388
 PTA +914M +32F +23P 80%R 4/2013
 PTA +325NM+2.1PL 2.69SCS -1.0DPR 7%DCE
 PTA +3.11T +2.72UDC +2.71FLC 81%R 4/2013
 2-03 2 365 30258 3.7 1092 3.1 949
 4-11 2 220 26603 3.9 1030 3.1 813 (Inc)
 • 3 tests over 140lbs., proj. over 44,000M 365d,
 +10867M over herd mates.

- Sells Open & Ready to Flush or Breed
- Only Shottle from Atlee! And she is Awesome!!
- The only full sister to Aftershock & maternal sister to Atwood, the hottest bull in the breed.
- Sons in A.I.; including a +2327 Observer!
- Four daughters over +2200 GTPI!
- Maternal Sister to Aubry:
- MS Atlees Goldwyn Ariel-ET (EX-92 EX-MS)
 4-00 2 365 36557 4.4 1595 3.2 181
 Res. All-American Jr. 2-Yr-Old 2009

Elite Dairy Genomics, Morsan
 & Maverick
 1710 BE 7750 S. Road
 Chebanse, IL 60922
 217/341-2437

Terms: Cash unless prior arrangements are made specifically with seller and sale management is advised of these special terms in advance of the sale.

PICSTON SHOTTLE-ET 598172GBR
 TV TL TY
 EX-96-GBR GM GTPI +1975
 PTA +1002M +50F +28P 99%R 4/2013
 PTA +419NM +.05%F -.01%P 11%US
 PTA +2.6PL 2.68SCS -3DPR 8%DCE
 PTA +2.54T +1.95UDC +1.73FLC 99%R 4/2013

CAROL PRELUDE MTOTO-ET
 6001001962ITA TV TL
 GM GTPI +1669
 CONDON AERO SHARON 5373153C
 CAN EX-91-6Y
 5-07 2 305 36230 4.3 1561 3.3 1179

MD-DELIGHT DURHAM ATLEE-ET
 131704103
 EX-92 EEEEE GMD DOM 4-06 GTPI +1764
 3-11 2 365 38290 5.5 2091 3.3 1249
 2nd NY Fat
 2-08 2 365 32520 4.3 1400 3.3 1074
 All-American Sr. 3-Year-Old 2005
 1st Sr. 3-Yr-Old & Res. Int. Champion WDE 2005
 • Dam of 6 EX & 11 VG Offspring to date!!

REGANCREST ELTON DURHAM-ET
 2250783 TR TL CV
 EX-90 EEEV 7-06 GM GTPI +1585
 PTA +2.46T +2.24UDC +2.11FLC 99%R 4/2013
 MD-DELIGHT STRM AMBERLEE-ET
 128108550
 VG-88 EVEVV DOM 3-00
 2-02 2 365 26170 3.7 969 3.2 835

3rd Dam: MS Kingstead Chief Adeen-ET
 (2E-94 EEEEE DOM)
 3-05 2 310 30180 4.0 1209 3.6 1077
 LIFE 1382 100760 4.0 4010 3.6 3649
 2x Nominated All-American
 2x Member of All-American Produce
 Queen of the Breed Finalist!
 Full Sister to Adeen:
 Shoremar S Alicia-ET (3E-97 EEEEE)

4th Dam: C Aitkenbrae Starbuck Ada
 (2E-94 EEEEE DOM)
 2-05 2 362 25000 3.6 908 3.4 845
 LIFE 1554 105150 3.4 3600 3.4 3554
 All-American Produce of Dam 2000 & 2001
 All-American Sr. 3-Year-Old 1990
 Res. All-Time All-American 3-Year-Old 2003
 1st 3-Yr-Old & Grand Champ Eastern Nat'l '90

© Beth Harwig



Dam of Lot 6
MS Atlees Shottle Aubry-ET (EX-92 EEEEE DOM)

Sells as Lot 6
MS Aubreys Obs Alexis

MS Aubreys Obs Alexis-ET



Born 4/20/2011 Reg. 70476999 100%RHA
50K GTPI +2089 / GLPI +2838 / DGV +2794
PTA +767M +45F +30P 75%R 4/2013
PTA +487NM +.06%F +.03%P
PTA +4.2PL 2.72SCS -.4DPR 7%DCE
PTA +2.96T +2.93UDC +2.16FLC 74%R 4/2013
CAN GPA +1143M +59F +47P +12C +10MS +13FL

DE-SU OBSERVER-ET 65917481 TR TV
TL TY TD

VG-88 EV+V 3-11 GTPI +2332
PTA +1602M +61F +52P 96%R 4/2013
PTA +792NM +.02%F +.02%P 100%US
PTA +7.2PL 2.76SCS +.6DPR 6%DCE
PTA +2.70T +3.02UDC +.89FLC 91%R 4/2013

MS ATLEES SHOTTLE AUBRY-ET
65249841

EX-92 EEEEE DOM 5-04 GTPI +1957
PTA +3.11T +2.72UDC +2.71FLC 81%R 4/2013
2-03 2 365 30258 3.7 1092 3.1 949
4-11 2 220 26603 3.9 1030 3.1 813 (Inc)
• 3 tests over 140lbs., proj. over 44,000M 365d,
+10867M over herd mates.

- Only Shottle from Atlee! And she is Awesome!!
- The only full sister to Aftershock & maternal sister to Atwood, the hottest bull in the breed.
- Sons in A.I.

Maternal Sister to Aubry:

- MS Atlees Goldwyn Ariel-ET (EX-92 EX-MS)
- Res. All-American Jr. 2-Yr-Old 2009

- This heifer is Awesome!!
- Due September 1, 2013 to De-Su BKM
McCutchen 1174-ET 69990138

ENSENADA TABOO PLANET-ET
60597003 TR TV TL TY TD

EX-90 EEVV 4-11 GM GTPI +2176
PTA +2216M +70F +66P 99%R 4/2013
DE-SU OMAN 6121-ET 61681442 TL
VG-86 VV+VV GMD DOM 2-08
2-01 3 365 34770 4.3 1505 3.4 1174

PICSTON SHOTTLE-ET 598172GBR
TV TL TY

EX-96-GBR GM GTPI +1977
MD-DELIGHT DURHAM ATLEE-ET
131704103
EX-92 EEEEE GMD DOM 4-06 GTPI +1764
3-11 2 365 38290 5.5 2091 3.3 1249
2nd NY Fat
2-08 2 365 32520 4.3 1400 3.3 1074
All-American Sr. 3-Year-Old 2005
1st Sr. 3-Yr-Old & Res. Int. Champion WDE 2005
• Dam of 6 EX & 11 VG Offspring to date!!

TJR Genetics
c/o Tim Rauert
P O Box 65
Farley, IA 52046
563/590-7871

Terms: Cash unless prior arrangements are made specifically with seller and sale management is advised of these special terms in advance of the sale.

3rd Dam: MD-Delight Strm Amberlee-ET (VG-88 EEVV DOM)
2-02 2 365 26170 3.7 969 3.2 835
4th Dam: MS Kingstead Chief Adeen-ET (2E-94 EEEEE DOM)
3-05 2 310 30180 4.0 1209 3.6 1077
LIFE 1382 100760 4.0 4010 3.6 3649
2x Nominated All-American
2x Member of All-American Produce Queen of the Breed Finalist!
Full Sister to Adeen:
Shoremars Alicia-ET (3E-97 EEEEE)
5th Dam: C Aitkenbrae Starbuck Ada (2E-94 EEEEE DOM)
2-05 2 362 25000 3.6 908 3.4 845
LIFE 1554 105150 3.4 3600 3.4 3554
All-American Produce of Dam 2000 & 2001
All-American Sr. 3-Year-Old 1990
Res. All-Time All-American 3-Year-Old 2003
1st 3-Yr-Old & Grand Champ Eastern Nat'l '90

© Beth Herzig

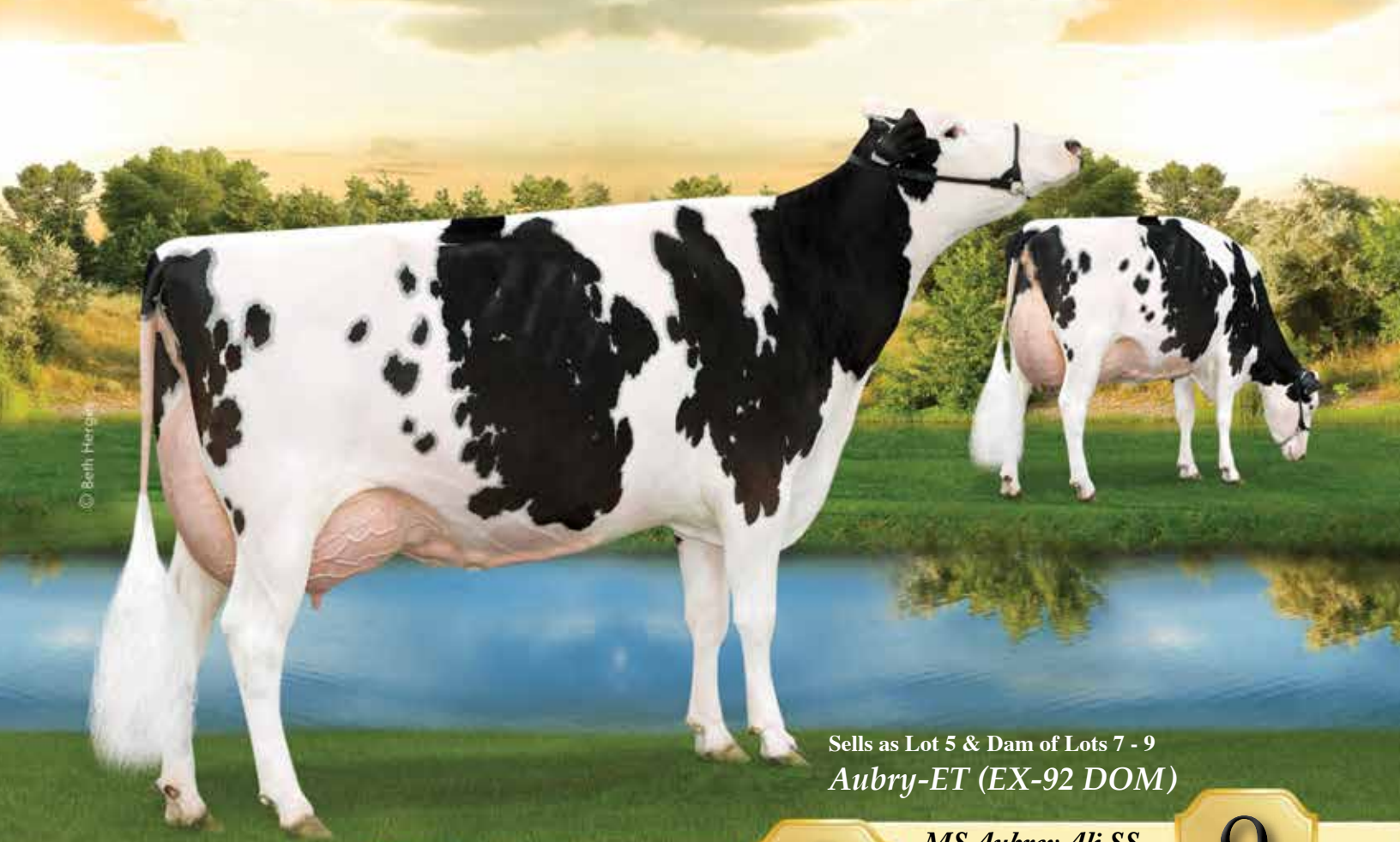

Sells as Lot 5 & Dam of Lots 7 - 9
Aubry-ET (EX-92 DOM)

**MS Aubrey SS
2133-ET**

7

Born 3/27/2013 Reg. 72437680 100% RHA
77K GTPI +2241 / GLPI +3044 / DGV +3123
PTA +1193M +74F +.12% +47P +.04%
PTA +6.2DCE 2.67SCS +632NM -.8DPR +3.8PL
PTA +3.03T +2.54UDC +2.45FLC 70% R 5/2013
CAN GPA +1411M +84F +63P +12C +11MS +11FL

SEAGULL-BAY SUPERSIRE-ET
69981349 TV TL TY TD
GTPI +2527

PTA +2484M +113F +78P 73% R 4/2013
PTA +938NM +.09% F +.01% P 100% US
PTA +6.1PL 2.77SCS -.2DPR 5% DCE
PTA +2.67T +2.02UDC +1.72FLC 72% R 4/2013

MS ATLEES SHOTTLE AUBRY-ET
65249841

EX-92 EEEEE DOM 5-04 GTPI +1957
PTA +914M +32F +23P 80% R 4/2013
PTA +325NM +2.1PL 2.69SCS -1.0DPR 7% DCE
PTA +3.11T +2.72UDC +2.71FLC 81% R 4/2013
2-03 2 365 30258 3.7 1092 3.1 949
• Just fresh and looks phenomenal!!
• Only Shottle from Atlee! And she is Awesome!!
• The only full sister to Aftershock & maternal sister to Atwood, the hottest bull in the breed.
• Sons in A.I.
Maternal Sister to Aubry:
• MS Atlees Goldwyn Ariel-ET (EX-92 EX-MS)
4-00 2 365 36557 4.4 1595 3.2 181
Res. All-American Jr. 2-Yr-Old 2009

**MS Aubrey SS
2093-ET**

8

Born 3/8/2013 Reg. 72437640 100% RHA
77K GTPI +2222 / GLPI +2901 / DGV +2904
PTA +1442M +59F +.02% +43P +.00% 72% R 5/13
PTA +6DCE 2.75SCS +616NM -.2DPR +4.8PL
PTA +3.09T +2.53UDC +2.23FLC 71% R 5/2013
CAN GPA +1539M +53F +49P +11C +10MS +11FL

ROYLANE SOCRA ROBUST-ET

649667.39 TR TV TL TD
VG-88 VVVV 3-03 GTPI +2245

AMMON-PEACHEY SHAUNA-ET 66228178
VG-87 VEV+V DOM 2-04 GTPI +2302 / DGV +3250
2-01 3 365 35116 4.1 1427 3.3 1146
• 12 sons already accepted into AI!!

PICSTON SHOTTLE-ET 598172GBR

TV TL TY
EX-96-GBR GM GTPI +1977
MD-DELIGHT DURHAM ATLEE-ET
131704103
EX-92 EEEEE GMD DOM 4-06 GTPI +1764
3-11 2 365 38290 5.5 2091 3.3 1249
2nd NY Fat
2-08 2 365 32520 4.3 1400 3.3 1074
All-American Sr. 3-Year-Old 2005
1st Sr. 3-Yr-Old & Res. Int. Champion WDE 2005
• Dam of 6 EX & 11 VG Offspring to date!!

**MS Aubrey Ali SS
2101-ET**

9

Born 3/12/2013 Reg. 72437648 100% RHA
77K GTPI +2298 / GLP +2955 / DGV +2944
PTA +2009M +79F +.02% +57P -.01 5/13
PTA +731NM -.2DPR 4.6PL 2.66SCS 5.6% DCE
PTA +2.44T +1.88FLC +2.21UDC 70% R 5/2013
CAN GPA +2256M +80F +73P

Elite Dairy Genomics, Morsan & Maverick
1710 BE 7750 S. Road
Chebanse, IL 60922
217/341-2437

Terms: Cash unless prior arrangements are made specifically with seller and sale management is advised of these special terms in advance of the sale.

3rd Dam: MD-Delight Strm Amberlee-ET (VG-88 EVEVV DOM)
2-02 2 365 26170 3.7 969 3.2 835
4th Dam: MS Kingstead Chief Adeen-ET (2E-94 EEEEE DOM)
3-05 2 310 30180 4.0 1209 3.6 1077
LIFE 1382 100760 4.0 4010 3.6 3649
2x Nominated All-American
2x Member of All-American Produce Queen of the Breed Finalist!
Full Sister to Adeen:
Shoremar S Alicia-ET (3E-97 EEEEE)
5th Dam: C Aitkenbrae Starbuck Ada (2E-94 EEEEE DOM)
2-05 2 362 25000 3.6 908 3.4 845
LIFE 1554 105150 3.4 3600 3.4 3554
All-American Produce of Dam 2000 & 2001
All-American Sr. 3-Year-Old 1990
Res. All-Time All-American 3-Year-Old 2003
1st 3-Yr-Old & Grand Champ Eastern Nat'l '90

© Beth Herrick

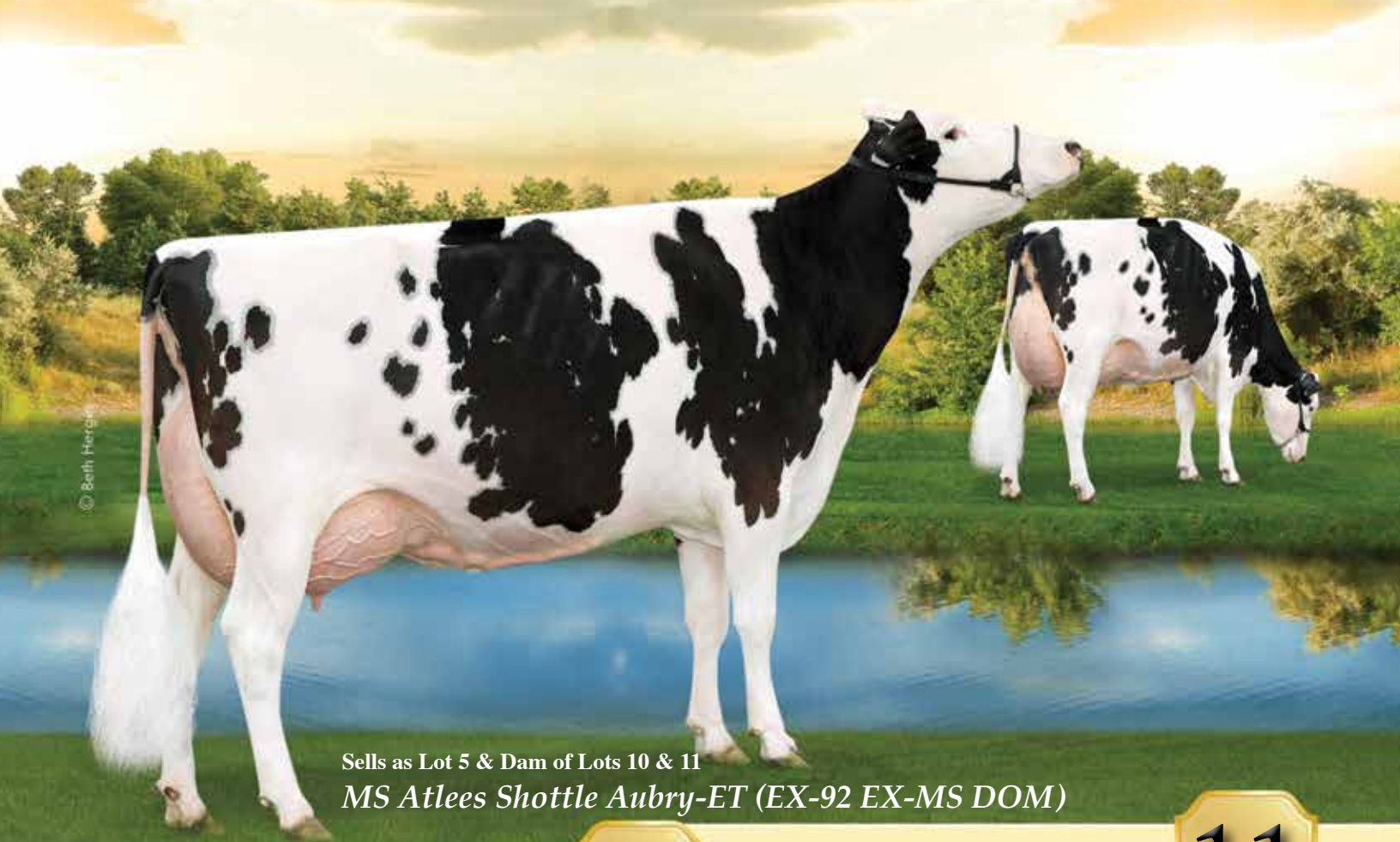

Sells as Lot 5 & Dam of Lots 10 & 11
MS Atlees Shottle Aubry-ET (EX-92 EX-MS DOM)

Ms Aubrey Angelina 2061-ET

10

Ms Aubrey Abbie 2084-ET

11

Born 3/2/2013 Reg. 72437608 100%RHA
77K GTPI +1957 / GLPI +2419 / DGV +2327
PTA +1173M +41F +20P 72%R 4/2013
PTA +332NM +1.7PL 2.73SCS -1.3DPR 6%DCE
PTA +3.34T +2.79UDC +2.62FLC 72%R 4/2013

Born 3/3/2013 Reg. 72437631 100%RHA
77K GTPI +2089 / GLPI +2592 / DGV +2578
PTA +850M +35F +.02%F +15P 72%R 5/2013
PTA +463NM +3.4PL 2.57SCS -.2DPR 4.9%DCE
PTA +3.53T +3.04UDC +3.32FLC 72%R 5/2013

Elite Dairy Genomics,
Morsan & Maverick
1710 BE 7750 S. Road
Chebanse, IL 60922
217/341-2437

MR CHASSITY GOLD CHIP-ET
140145553 TR TV TL TD TY
EX-92 EEVE 3-01 GTPI +2090
PTA +710M +37F +15P 76%R 4/2013
PTA +449NM +.04%F -.02%P 100%US
PTA +2.8PL 2.58SCS -.6DPR 3%DCE
PTA +3.87T +3.10UDC +3.13FLC 76%R 4/2013

MS ATLEES SHOTTLE AUBRY-ET
65249841
EX-92 EEEEE DOM 5-04 GTPI +1957
PTA +3.11T +2.72UDC +2.71FLC 81%R 4/2013
2-03 2 365 30258 3.7 1092 3.1 949
4-11 2 220 26603 3.9 1030 3.1 813 (Inc)
• 3 tests over 140lbs., proj. over 44,000M 365d,
+10867M over herd mates.
• Only Shottle from Atlee! And she is Awesome!!
• The only full sister to Aftershock & maternal sister
to Atwood, the hottest bull in the breed.
• Sons in A.I.
Maternal Sister to Aubry:
• MS Atlees Goldwyn Ariel-ET (EX-92 EX-MS)
Res. All-American Jr. 2-Yr-Old 2009

BRAEDALE GOLDWYN 10705608C
TL TY TV
CAN GP-84-8Y Extra GM GTPI +1944
PTA +3.00T +2.57UDC +2.46FLC 99%R 4/2013
REGANCREST S CHASSITY-ET 62496899
EX-92 EEEVE DOM 4-05 GTPI +2188
3-10 2 365 42280 4.3 1798 2.5 1070
• 2011 Global Cow of the Year
• Sold for \$1,500,000 as a package with several
sons & dtrs in the 2009 Internat'l Intrigue Sale

PICSTON SHOTTLE-ET 598172GBR
TV TL TY
EX-96-GBR GM GTPI +1977
MD-DELIGHT DURHAM ATLEE-ET
131704103
EX-92 EEEEE GMD DOM 4-06 GTPI +1764
3-11 2 365 38290 5.5 2091 3.3 1249
2nd NY Fat
2-08 2 365 32520 4.3 1400 3.3 1074
All-American Sr. 3-Year-Old 2005
1st Sr. 3-Yr-Old & Res. Int. Champion WDE 2005
• Dam of 6 EX & 11 VG Offspring to date!!

Terms: Cash unless prior arrangements are made
specifically with seller and sale management is
advised of these special terms in advance of the sale.

3rd Dam: MD-Delight Strm Amberlee-ET
(VG-88 EVEVV DOM)
2-02 2 365 26170 3.7 969 3.2 835
4th Dam: MS Kingstead Chief Adeen-ET
(2E-94 EEEEE DOM)
3-05 2 310 30180 4.0 1209 3.6 1077
LIFE 1382 100760 4.0 4010 3.6 3649
2x Nominated All-American
2x Member of All-American Produce
Queen of the Breed Finalist!
Full Sister to Adeen:
Shoremar S Alicia-ET (3E-97 EEEEE)
5th Dam: C Aitkenbrae Starbuck Ada
(2E-94 EEEEE DOM)
2-05 2 362 25000 3.6 908 3.4 845
LIFE 1554 105150 3.4 3600 3.4 3554
All-American Produce of Dam 2000 & 2001
All-American Sr. 3-Year-Old 1990
Res. All-Time All-American 3-Year-Old 2003
1st 3-Yr-Old & Grand Champ Eastern Nat'l '90

© Beth Herrick

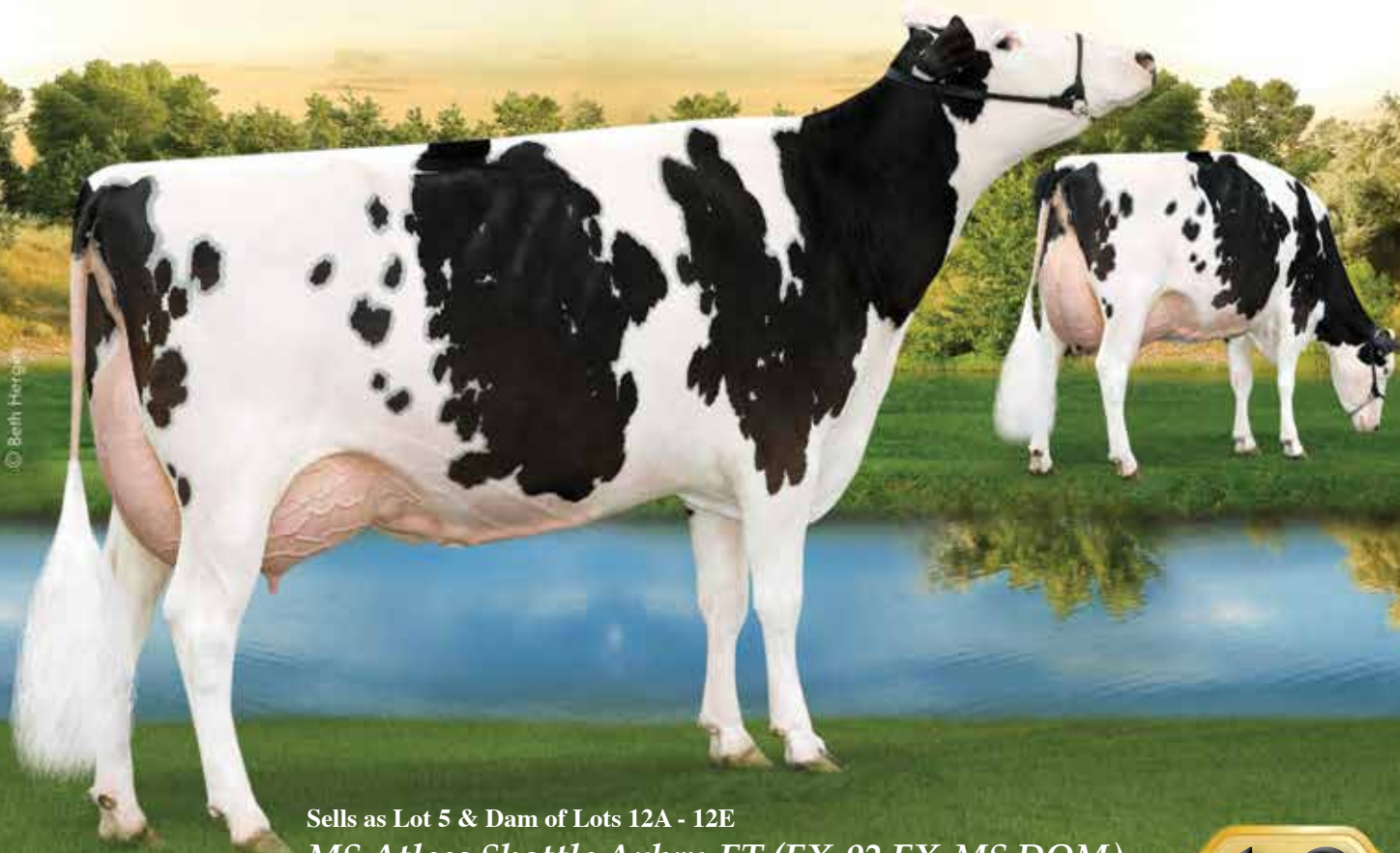

Sells as Lot 5 & Dam of Lots 12A - 12E
MS Atlees Shottle Aubry-ET (EX-92 EX-MS DOM)

Five (5) Lots ~ Males & Females

12
A-E

- 12A. Five (5) Colt 45 Males Due October 16, 2013 (Some of the earliest Colt 45's in the World!)
- 12B. Five (5) Colt 45 Males Due October 30, 2013 (Some of the earliest Colt 45's in the World!)
- 12C. Three (3) Colt 45 Female's (One Due 10-16-13 & Two Due 10-30-13)
- 12D. Two (2) Gold Chip Females Due December 27, 2013
- 12E. Two (2) Liquid Gold Females Due January 10, 2014

- Buyer is responsible for balance at TransOva Genetics when calves are 30 days of age.
- No pregnancy guarantees beyond sale date. Any pregnancy losses are at buyers risk.

Elite Dairy Genomics, Morsan & Maverick
1710 BE 7750 S. Road
Chebanse, IL 60922
217/341-2437

MR CHASITY COLT 45-ET 70476906
RC PO TV TL TY
50K GTPI +2248
PTA +1160M +39F +31P 75%R 12/2012
PTA +3.34T +3.07UDC +3.14FLC 12/2012

MR CHASSITY GOLD CHIP-ET
140145553 TR TV TL TD TY
EX-92 EEVE 3-01 GTPI +2090
PTA +710M +37F +15P 76%R 4/2013
PTA +3.87T +3.10UDC +3.13FLC 76%R 4/2013

GENERATIONS LIQUID GOLD-ET
11397834C TV TL
50K GTPI +2469
PTA +1464M +101F +77P 74%R 12/2012
PTA +3.44T +2.18UDC +1.89FLC 74%R 12/2012

MS ATLEES SHOTTLE AUBRY-ET
65249841
EX-92 EEEEE DOM 5-04 GTPI +1957
PTA +914M +32F +23P 80%R 4/2013
PTA +325NM+2.1PL 2.69SCS -1.0DPR 7%DCE
PTA +3.11T +2.72UDC +2.71FLC 81%R 4/2013
2-03 2 365 30258 3.7 1092 3.1 949
• Just fresh and looks phenomenal!!
• Only Shottle from Atlee! And she is Awesome!!
• The only full sister to Aftershock & maternal sister to Atwood, the hottest bull in the breed.
• Sons in A.I.
Maternal Sister to Aubry:
• MS Atlees Goldwyn Ariel-ET (EX-92 EX-MS)
4-00 2 365 36557 4.4 1595 3.2 181
Res. All-American Jr. 2-Yr-Old 2009

Terms: Cash unless prior arrangements are made specifically with seller and sale management is advised of these special terms in advance of the sale.

PICSTON SHOTTLE-ET 598172GBR
TV TL TY
EX-96-GBR GM GTPI +1977
MD-DELIGHT DURHAM ATLEE-ET
131704103
EX-92 EEEEE GMD DOM 4-06 GTPI +1764
3-11 2 365 38290 5.5 2091 3.3 1249
2nd NY Fat
2-08 2 365 32520 4.3 1400 3.3 1074
All-American Sr. 3-Year-Old 2005
1st Sr. 3-Yr-Old & Res. Int. Champion WDE 2005
• Dam of 6 EX & 11 VG Offspring to date!!

3rd Dam: MD-Delight Strm Amberlee-ET (VG-88 EVEVV DOM)
2-02 2 365 26170 3.7 969 3.2 835
4th Dam: MS Kingstead Chief Adeen-ET (2E-94 EEEEE DOM)
3-05 2 310 30180 4.0 1209 3.6 1077
LIFE 1382 100760 4.0 4010 3.6 3649
2x Nominated All-American
2x Member of All-American Produce
Full Sister to Adeen:
Shoremars Alicia-ET (3E-97 EEEEE)
5th Dam: C Aitkenbrae Starbuck Ada (2E-94 EEEEE DOM)
2-05 2 362 25000 3.6 908 3.4 845
LIFE 1554 105150 3.4 3600 3.4 3554
All-American Produce of Dam 2000 & 2001
All-American Sr. 3-Year-Old 1990
Res. All-Time All-American 3-Year-Old 2003
1st 3-Yr-Old & Grand Champ Eastern Nat'l '90

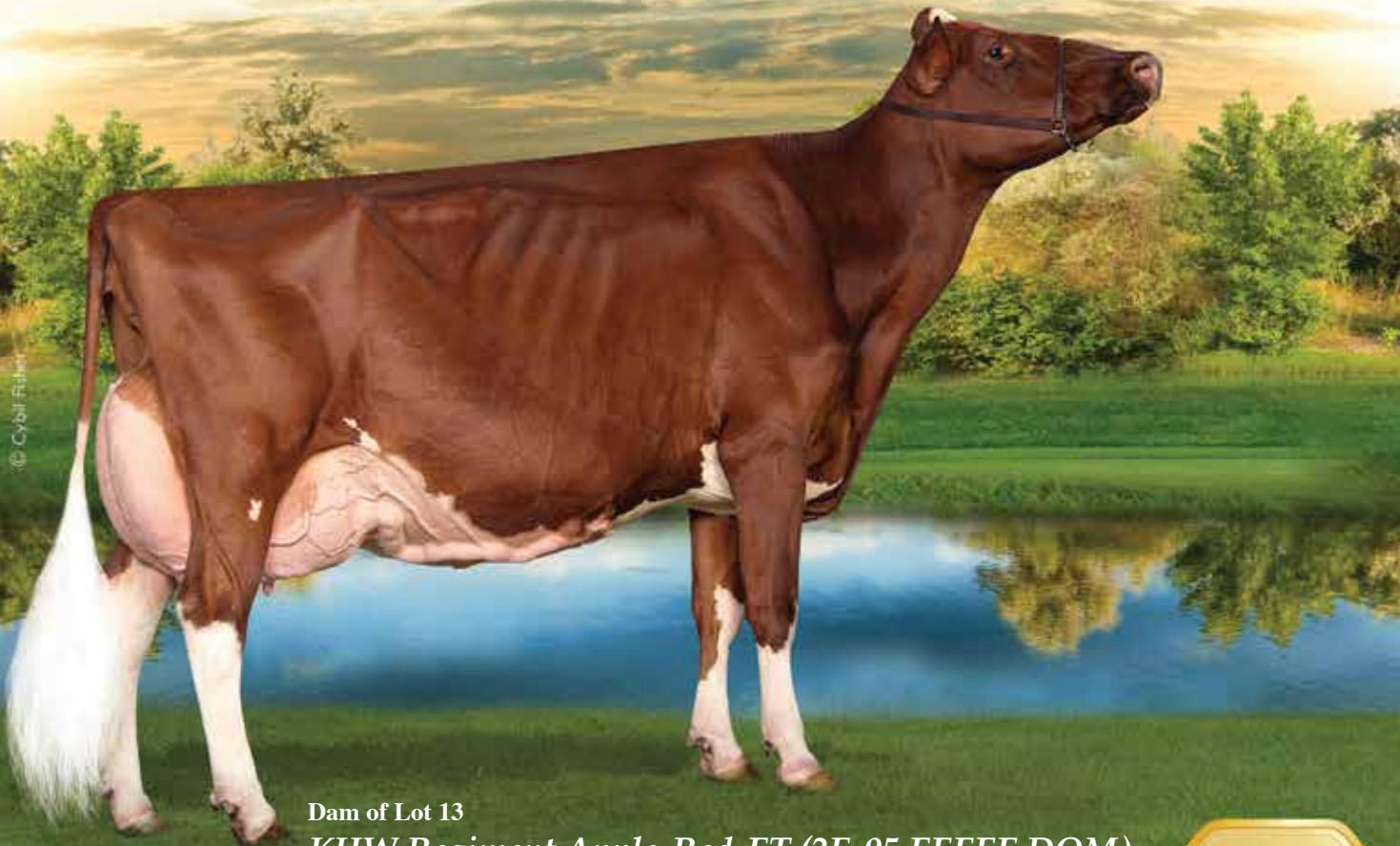

© Cybil Fisher

Dam of Lot 13
KHW Regiment Apple-Red-ET (2E-95 EEEEE DOM)

13

Choice of A or B

A. MS Apples Uno Ambrosia-ET
 *RC *TL *TD *CV
 Born 10/24/2012 Reg. 72227611 100% RHA
 GTPI +2302 / GLPI +3008 / DGV +3085
 PTA +328M +74F +49P 72%R 4/2013
 PTA +617NM +.23%F +.15%P +3.8PL 2.76SCS 8%DCE
 PTA +3.65T +2.63UDC +3.14FLC 72%R 4/2013

B. MS Apples Uno Alibi-ET
 *RC *TL *TD *CV
 Born 10/24/2012 Reg. 72227620 100% RHA
 9K GTPI +2325 / GLPI +2916 / DGV +2905
 PTA +233M +72F +35P 72%R 4/2013
 PTA +687NM +.24%F +.11%P +5.5PL 2.70SCS 8%DCE
 PTA +3.52T +2.78UDC +3.40FLC 72%R 4/2013

*Ferme Blondin & Crasdale
 c/o Simon Lalande
 620 St Vincent
 St. Placide, PQ, J0V 2B0 Canada
 450/258-2904*

These are the 2nd & 3rd highest GTPI Uno daughters from Apple!
 The highest one sold for \$137,000. The 4th highest sold for \$70,000 and the 5th highest GTPI Uno from Apple sold for \$42,000 in the Canadian Convention Sale.

Terms: Cash unless prior arrangements are made specifically with seller and sale management is advised of these special terms in advance of the sale.

AMIGHETI NUMERO UNO-ET
 7990915143ITA TV TL TY TD
 GTPI +2456
 PTA +992M +89F +47P 76%R 4/2013
 PTA +836NM +.20%F +.06%P 100%US
 PTA +6.3PL 2.59SCS +1.3DPR 6%DCE
 PTA +3.08T +2.70UDC +2.21FLC 72%R 4/2013

LONG-LANGS OMAN OMAN-ET
 135746776 TV TL TY TD
 VG-85 VVV+ 4-11 GM GTPI +2185
 PTA +2.17T +1.64UDC +1.96FLC 98%R 4/2013
AMIGHETI SHOTTE AVE-ET
 17990346074ITA
 EX-90

*3rd Dam: Clover-Mist Alisha-ET (3E-93 EEEEE GMD DOM)
 5-03 3 365 34670 4.8 1654 3.3 1154
 LIFE 2999 226470 4.7 10659 3.6 8149
 4th Dam: Clover-Mist Augy Star-ET *RC (4E-94 EEEEE DOM)
 7-10 3 365 43140 5.0 2136 3.3 1421
 LIFE 2486 206250 4.7 9793 3.5 7187
 5th Dam: D-R-A August (4E-96 EX-MS DOM)
 8-05 3 365 27460 4.3 1187 3.2 871
 LIFE 3443 190200 4.4 8281 3.3 4457
 Nom. All-American Aged Cow '86
 All-Wisconsin Aged Cow '87
 6th Dam: D-R-A Ideal Precious Leader (2E-90 EX-MS)
 7-06 2 358 20090 3.9 787 3.2 637
 LIFE 2456 133250 4.0 5308
 7th Dam: D-R-A Princess Lad Leader (3E-90)
 9-05 2 305 19160 4.2 809*

KHW REGIMENT APPLE-RED-ET
 135511521 CV
 EX-95 EEEEE DOM 7-05 GTPI +1957
 4-01 2 365 35750 4.7 1682 3.7 1314
 5-03 2 365 30800 5.0 1527 3.9 1213
 2-02 2 365 28930 4.5 1297 3.6 1033
 LIFE 1972 158680 4.8 7683 3.8 6034
 Unanimous All-American R&W Aged Cow '11
 1st Aged Cow, Senior & Grand Champion
 World Dairy Expo R&W Show 2011

CARROUSEL REGIMENT-RED-ET
 12891296 TV TL
 GTPI +1284
KAMPS-HOLLOW ALTITUDE-ET
 129136431 RC CV TL
 EX-95 EEEEE 2E DOM 7-09 GTPI +2052
 PTA +3.20T +2.83UDC +3.49FLC 92%R 4/2013
 7-00 2 365 39690 4.7 1849 3.5 1385
 4-03 2 365 30430 4.2 1267 3.1 956
 2-00 2 365 28830 3.8 1097 3.5 1013
 LIFE 1844 144460 4.4 6295 3.7 5288

© Vicki Fletcher

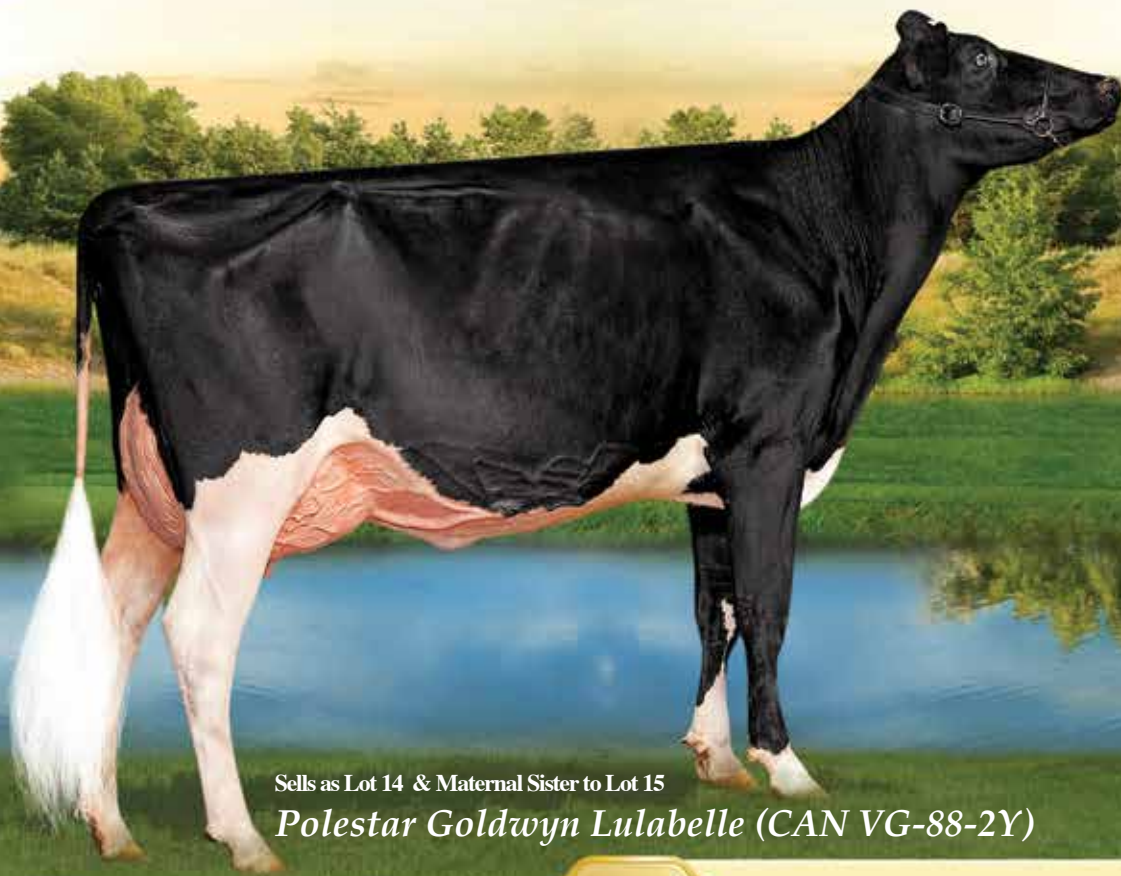

Sells as Lot 14 & Maternal Sister to Lot 15

Polestar Goldwyn Lulabelle (CAN VG-88-2Y)

Polestar Goldwyn Lulabelle

14

Polestar Fever Libellule

15

Born 12/1/2012 Reg. 11273510C 100%RHA

Born 3/2/2010 Reg. 10846608C 100%RHA
VG-88-2Y CAN

2-00 2 289 19938 4.3 860 3.4 679

1st Jr. 3-Yr-Old Maxville Spring 2013

HM Int. Champion QC Expo 2012

1st Jr.2-Yr-Old QC Expo 2012

1st Jr.2-Yr-Old Maxville Spring 2012

• *Fresh April 30, 2013*

• *BIG Time Jr. 3-Year-Old!!*

- *Tremendous Winter Show Calf!*
- *Maternal Sister to Lulabelle!!*

Lot 14: Ferme Blondin & Jim & Joel Phoenix

Lot 15: Ferme Blondin & Purple Fever

620 St Vincent

St. Placide, PQ, J0V 2B0

Canada

450/258-2904

Terms: Cash unless prior arrangements are made specifically with seller and sale management is advised of these special terms in advance of the sale.

SIRE OF LOT 14:

BRAEDALE GOLDWYN 10705608C

TL TY TV

CAN GP-84-8Y Extra GM GTPI +1944

PTA +68M +35F +15P 99%R 4/2013

PTA +371NM +.12%F +.05%P 8%US

PTA +1.7PL 2.63SCS -2DPR 6%DCE

PTA +3.00T +2.57UDC +2.46FLC 99%R 4/2013

SIRE OF LOT 15:

CRACKHOLM FEVER-ET 103631566C

TY TD

CAN EX-91 GTPI +1890

PTA +288M +43F +9P 91%R 4/2013

PTA +390NM +.13%F +.00%P 0%US

PTA +3.7PL 2.78SCS +1DPR 5%DCE

PTA +2.39T +1.79UDC +1.44FLC 85%R 4/2013

POLESTAR SPIRTE LOLA-ET

8998208C

VG-88-5Y CAN

CEDARWAL SPIRTE 10559198C

CAN EX-93 ST

WINDWAY LHEROS LULU 8697262C

EX-90 CAN

4-03 2 362 23854 3.6 851 3.2 774

2nd Sr. Yearling Leeds 2005

3rd Dam: Windway Lincoln Lucy

(CAN VG-85-9Y)

4th Dam: Windway Jethro Libby

5th Dam: Windway Super Lily

(CAN VG-85-6Y)

4-08 2 365 20441 4.5 910 3.7 754

© Beth Herget



Sells as Lot 16

Pellerat Jasper Ginger-ET (VG-89 VG-MS 2Y)

Pellerat Jasper Ginger-ET

16

Born 9/2/2010 Reg. 106387864C 100%RHA
VG-89 EEEVV 2-07
2-06 2 93 8841 5.3 468 2.8 250 (Inc)
• Fresh March 13, 2013
• Peaked at 107 lbs./day

• *BIG TIME Sr. 2-Year-Old for 2013!!*
Nom. All-American & All-Canadian 2012
3rd Sr. Yearling World Dairy Expo 2012
3rd Sr. Yearling Quebec Spring Show 2012
1st Sr. Calf Belle Chasse 2011

Jeff Butler & Dusty Schirm
1710 BE 7750 S. Road
Chebanse, IL 60922
217/341-2437

Terms: Cash unless prior arrangements are made specifically with seller and sale management is advised of these special terms in advance of the sale.

WILCOXVIEW JASPER-ET 128620869
TV TL TD
GTPI +1362
PTA -611M +23F -19P 99%R 12/2012
PTA -138NM +.18%F +.00%P 15%US
PTA -1.4PL 3.07SCS -2.3DPR 10%DCE
PTA +2.89T +1.97UDC +.73FLC 99%R 12/2012

COMESTAR LEE-ET 5757117C TV TL
CAN EX-Extra GM GTPI +1352
WILCOXVIEW BELLWOOD JASMINE
17290619
VG-87 VEVVV GMD DOM 2-08
1-11 2 305 23640 3.9 917 3.3 776

3rd Dam: Comestar Gail Igniter
(CAN VG-88-4Y 8*)
3-09 2 328 39974 4.4 1753 3.6 1433
LIFE 4 Lact. 122836 4.6 4602 3.7 4515
1st Sr. Calf Coaticook 2002
4th Dam: Brigeen Rudolph Glinda-ET
(CAN VG-86-2Y 18*)
2-01 2 365 36191 3.6 1301 3.1 1111
5th Dam: Brigeen Mandel Golda-ET
(VG-88-2Y 2*)
5-06 2 365 36266 3.6 1296 3.0 1102
LIFE 3 Lact. 130435 3.9 5029 3.3 4290
6th Dam: Roylane Leadman Glory-ET
(VG-89 EEEVV GMD DOM 2Y)
2-00 2 365 30880 3.6 1127 2.9 893
7th Dam: Western-Cascade Mark Bella
(EX-91 EEEV GMD DOM)
3-06 2 365 36360 3.7 1354 2.8 1022
2-02 2 365 30010 3.8 1126 2.8 849
8th Dam: Western Cascade Bell Glory
(2E-90 VEEV GMD DOM)
7-10 2 305 34840 3.3 1155 2.8 971
LIFE 1525 139210 3.6 5018 2.9 4031

FAVREAUTIERE GOLDWYN GAIETY
103778489C
CAN VG-85-2Y 2* GTPI +1739 / GLPI +2445
PTA +2.93T +2.40UDC +2.86FLC 78%R 4/2013
2-01 2 365 29619 4.1 1217 3.3 968
2nd Int. Yearling Richmond 2007
• Planet daughter +2799 GLPI (4/13)

BRAEDALE GOLDWYN 10705608C TL
CAN GP-84-8Y Extra GM GTPI +1944
PTA +3.00T +2.57UDC +2.46FLC 99%R 4/2013
FAVREAUTIERE STORMATIC GALANTE
100342666C
CAN VG-86-4Y 3*
3-11 2 365 42923 3.7 1604 3.3 1404
8-05 2 365 34495 3.6 1239 3.0 1049
5-07 2 365 34530 3.2 1122 3.2 1095
2-01 2 365 32749 3.4 1113 3.2 1058
LIFE 4 Lact. 179970 3.6 6543 3.3 5928

© Vicki Fletcher

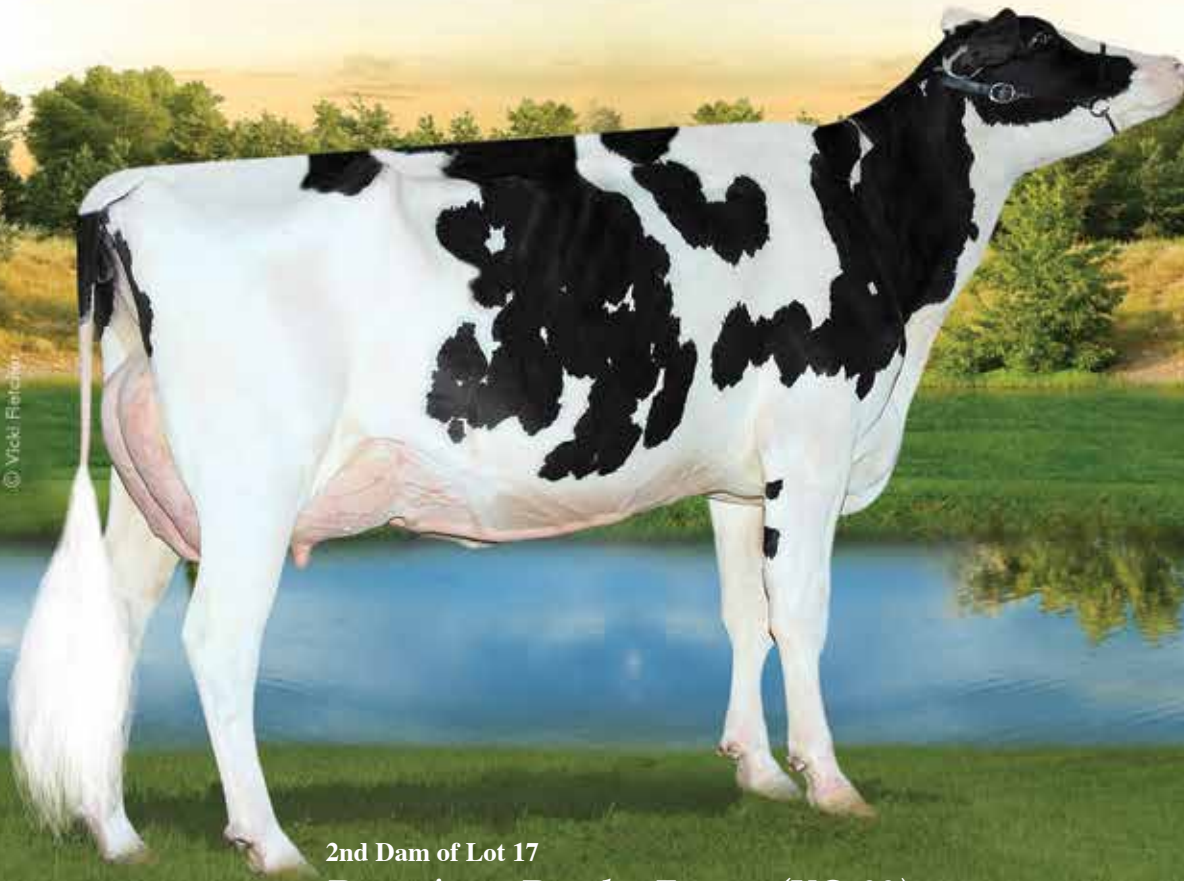

2nd Dam of Lot 17
Despointes Dundee Energy (VG-88)

Crasdale Atwood Enertia

17

Born 4/4/2011 Reg. 11267469C 100%RHA
GLPI +2546 / DGV +2506
CAN GPA +15C +16MS +13FL +6DS +1R

• *Fresh May 30, 2013, She is Phenomenal!!*

• *Burner Jr. 2-Year-Old for 2013 that will be on the money for Madison & the Royal!*

*Ferme Pierre Boulet, Inc.
766, Boul, Tache Quest, Montmagny
QC Canada G5V3R8
418/248-6150*

Terms: Cash unless prior arrangements are made specifically with seller and sale management is advised of these special terms in advance of the sale.

MAPLE-DOWNS-I G W ATWOOD
8956379C TV TR TL TD
EX-90 EE+V 4-06 GTPI +1822
PTA +272M +46F +12P 99%R 4/2013
PTA +98NM +.14%F +.02%P 76%US
PTA -1.4PL 2.9SCS -2.5DPR 10%DCE
PTA +4.57T +3.17UDC +3.75FLC 98%R 4/2013

BRAEDALE GOLDWYN 10705608C TL
CAN GP-84-8Y Extra GM GTPI +1944
MD-DELIGHT DURHAM ATLEE-ET
131704103
EX-92 EEEEE DOM 4-06 GTPI +1764
3-11 2 365 38290 5.5 2091 3.3 1249
2nd NY Fat
All-American Sr. 3-Year-Old 2005
1st Sr. 3-Yr-Old & Res. Int. Champ WDE '05

*3rd Dam: Despointes Champion Synergy
(CAN VG-87-4Y)
3-11 2 365 34284 3.3 1129 3.0 1030
3rd Jr. 2-Year-Old Victoriaville 2005
4th Dam: Despointes James Sydney
(CAN EX-94 11*)
7-05 2 365 32364 3.7 1186 3.1 1012
LIFE 5 Lact. 178268 3.4 6078 3.2 5761
Res. All-Canadian 5-Year-Old 2005
All-Canadian Sr. 3-Year-Old 2003
Holstein Canada Cow of the Year 2008
5th Dam: Despointes Astre Sherry
(CAN VG-86-8Y)
LIFE 6 Lact. 184357 3.4 6332 3.1 5774
6th Dam: Despointes Astro Stessy-ET
(CAN VG-88-7Y)
6-03 2 305 24872 4.1 1019 3.2 75
LIFE 4 Lact. 104597 3.7 3882 3.2 3391
7th Dam: Despointes Blackjack Uyta
(CAN VG-86-4Y)
6-10 2 365 23448 4.0 928 3.4 796*

CRASDALE SHOTTLE ENERTIA
9660096C
CAN EX-90
3-06 2 350 27743 4.3 1193 3.3 928
5-03 2 148 22747 4.0 917 3.0 399
2-06 2 308 17747 3.9 692 3.5 628

PICSTON SHOTTLE-ET 598172GBR
TV TL TY
EX-96-GBR GM GTPI +1975
DESPOINTES DUNDEE ENERGY 102747027C
CAN VG-88-3Y
3-03 2 365 28620 3.6 1041 3.2 902
1-11 2 365 17760 4.7 840 3.5 622
Nom. All-Canadian Sum. 1-Yr, 4-H Sum.1-Yr
Hm. All-Atlantic Sum. 1-Yr, 4-H Sum.1-Yr
Res. Jr. Champion Atlantic Summer 2006
Res. Jr. Champion Atlantic Champ. 2006
2nd Sum. 1-Yr Atlantic Summer 2006
2nd Sum. 1-Yr Atlantic Champ. 2006

© Cybil Fisher



Sells as Lot 18

Bella-View Shot of Gin (VG-89 EEEEE 2Y)

18

Bella-View Shot of Gin

Born 9/3/2010 Reg. 66298552 100%RHA
VG-89 EEEEE 2-07 3K GTPI +1739
PTA +693M +27F +17P 71%R 4/2013
PTA +109NM +.01%F -.01%P
PTA -1.0PL 2.82SCS -1.4DPR 8%DCE
PTA +3.18T +2.43UDC +1.71FLC 72%R 4/2013
2-05 2 88 6753 3.8 259 3.0 205 (Inc)

PICSTON SHOTTLE-ET 598172GBR
TV TL TY
EX-96-GBR GM GTPI +1975
PTA +1002M +50F +28P 99%R 4/2013
PTA +419NM +.05%F -.01%P 11%US
PTA +2.6PL 2.68SCS -3DPR 8%DCE
PTA +2.54T +1.95UDC +1.73FLC 99%R 4/2013

ROSEDALE GO FOR GIN-ET 139395749
EX-92 EEEEE 3-09 3K GTPI +1547
PTA +2.64T +2.04UDC +1.60FLC 79%R 4/2013
3-04 2 365 33970 4.2 1431 3.2 1093
2-01 2 365 26290 4.1 1089 3.4 907
Full Sister: Rosedale Lexington (EX-92)
Res. All-American Jr. 2-Year-Old 2010
2nd Jr. 3-Year-Old & HM Int. Champion WDE '11
Nom. All-American Jr. 3-Year-Old 2011

• Sr. 2-Year-Old for 2013 ~
She is ready to Rock & Roll!!

• Fresh February 22, 2013

• Donor Dam

• Embryos Exported

Nominated All-American Fall Yearling 2012

1st Fall Yearling Eastern Nat'l 2012

6th Fall Yearling World Dairy Expo 2012

1st Fall Calf & Jr. Champ Mideast Fall Nat'l 2011

1st Fall Calf & Res. Jr. Champ WI Jr. St. Fr. 2011

Maternal Sisters to Shot of Gin:

Go For Broke: 2nd Fall Calf Midwest Fall Nat'l 2012

You Go Girl: 3rd Winter Calf Midwest Fall Nat'l '12

Go For It: 3rd Winter Calf WI Championship '12

Darn Good: Sold for \$28,000 in the 2012 March Madness Sale

BRAEDALE GOLDWYN 10705608C TL

CAN GP-84-8Y Extra GM GTPI +1944

PTA +3.00T +2.57UDC +2.46FLC 99%R 4/2013

ROSEDALE LEXI-ET 135177644 TR

VG-89 EEEVE 3-01

2-02 2 365 26800 5.1 1356 3.1 837

HM All-American Spring Yearling 2005

3rd Spring Yearling World Dairy Expo 2005

2nd Spring Yearling Midwest Fall National 2005

3rd Spring Yearling Midwest Spring National '05

All-WI Jr. 2-Year-Old 2006

1st Jr. 3-Year-Old & Res. Int. Champion Midwest

Spring National 2007

C & J Hill, T. Whittier, F. Connelly Jr.
& T. Merwarth
86 Douglas Rd.
West Sutton, MA 01590
508/277-0619

Terms: Cash unless prior arrangements are made
specifically with seller and sale management is
advised of these special terms in advance of the sale.

3rd Dam: Rosedale Lea-Ann-ET *RC
(2E-93 EEEEE GMD)
4-08 3 365 39370 3.4 1325 3.1 1202
LIFE 1345 120420 3.6 4315 3.2 3795
4th Dam: Stookey Elm Park Blackrose-ET
(3E-96 EEEEE GMD DOM 7*)
5-03 3 365 42230 4.6 1939 3.4 1432
LIFE 1609 149880 4.4 6621 3.3 4940
All-American & All-Canadian Jr. 3-Yr-Old '93
All-American & All-Canadian Jr. 2-Yr-Old '92
5th Dam: Nandette TT Speckle-Red
(EX-93 EX-MS DOM)
4-08 2 365 25290 4.7 1195
All-American R&W 4-Year-Old '83
All-American R&W 2-Year-Old '81
6th Dam: Nandette Riley Nana-Red
(VG-87)
7-01 2 365 20070 3.4 677 3.1 621
7th Dam: Nandette Bootmaker Gale
(VG-89)
5-07 2 305 22300 4.0 896
LIFE 2181 129410 3.8 4916

© Jenny Thomas, Cybil Baker Photography

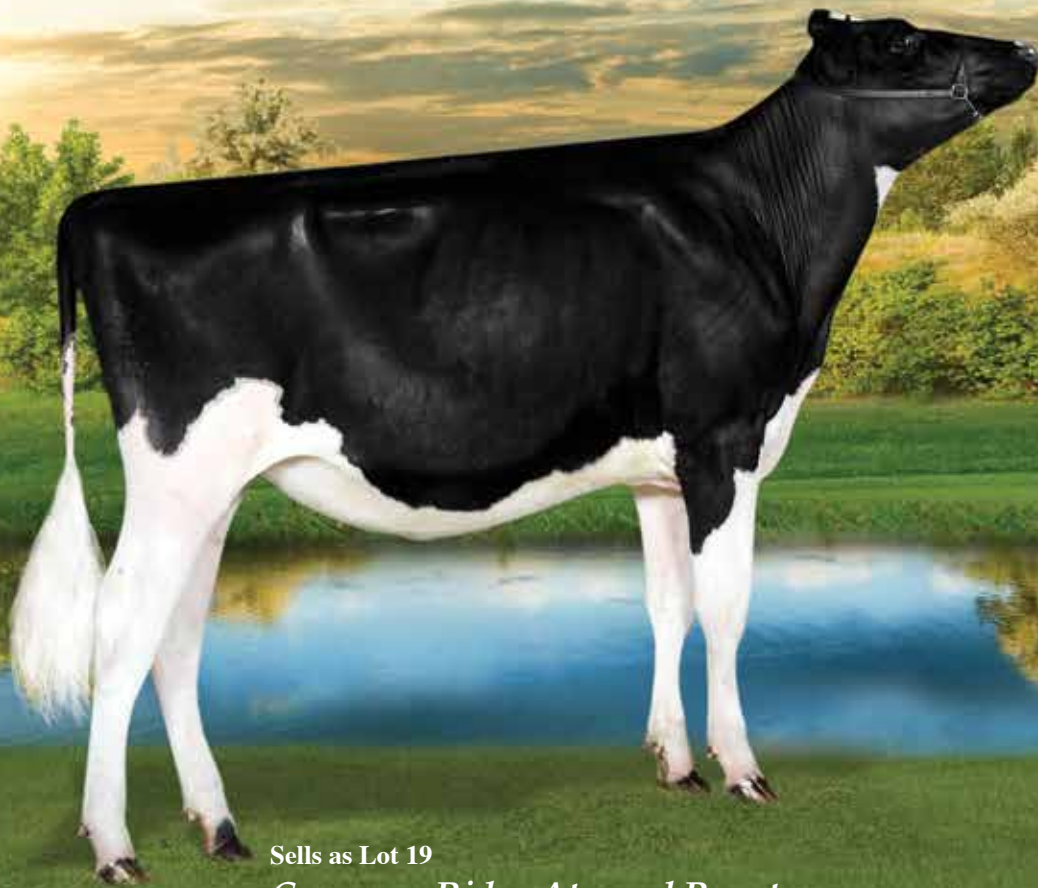

Sells as Lot 19

Cameron-Ridge Atwood Beauty

Cameron-Ridge Atwood Beauty

19

Born 3/4/2012 Reg. 141979638 100% RHA

1st Spring Yrlg. & Jr. Champion Mideast Spring National 2013
• Potentially a contender for Junior Champion at World Dairy Expo & the Royal Winter Fair ~ She Is That Good!!

Triple-T, Mike Heath & Cole & Olivia Cummings
c/o Jennifer Thomas
6948 Brush Lake Rd
North Lewisburg, OH 43060
937/747-2110

MAPLE-DOWNS-I G W ATWOOD
8956379C TV TR TL TD
EX-90 EE+V 4-06 GTPI +1822
PTA +272M +46F +12P 99%R 4/2013
PTA +98NM +.14%F +.02%P 76%US
PTA -1.4PL 2.95SCS -2.5DPR 10%DCE
PTA +4.57T +3.17UDC +3.75FLC 98%R 4/2013

BRAEDALE GOLDWYN 10705608C TL
CAN GP-84-8Y Extra GM GTPI +1944
MD-DELIGHT DURHAM ATLEE-ET
131704103
EX-92 EEEEE DOM 4-06 GTPI +1764
3-11 2 365 38290 5.5 2091 3.3 1249
2nd NY Fat
All-American Sr. 3-Year-Old 2005
1st Sr. 3-Yr-Old & Res. Int. Champ WDE '05

Terms: Cash unless prior arrangements are made specifically with seller and sale management is advised of these special terms in advance of the sale.

From the same family as:
Rainyridge Talent Barbara (EX-95)
3-04 2 365 34465 3.6 1257 3.31133
Unanimous All-American & All-Canadian
5-Year-Old 2010

MORSAN JASPER OS BRANDI-ET
9826939C
EX-90 VEEVE 3-06
3-06 2 365 21819 4.1 905 3.1 667

WILCOXVIEW JASPER-ET 128620869
CAN VG-85-4Y
RF OUTSIDE BRANDI 10797012C
CAN VG-88-4Y 2*
3-03 2 340 22387 3.5 789 3.1 696
2-01 2 365 22160 3.8 844 3.2 718
2nd Summer Yearling Agribition 2002
Full Sister to:
RF Outside Breeze (EX-95 2*)
4-02 2 334 31920 4.7 1488 3.5 1113
Sr. & Gr. Champion Southern Spring Nat'l '11

3rd Dam: Raverley Briana Milan
(CAN EX 2E 6)*
6-03 2 365 27075 3.4 928 3.2 862
7-11 2 316 26096 3.4 875 3.1 800
4th Dam: Rainyridge Tony Beauty
(CAN EX 5E 9)*
10-05 2 365 29081 3.5 1005 3.1 913
LIFE 8 Lact. 199869 3.3 6592 3.2 6455
All-Canadian Mature Cow '92, '93, '95, '99
All-American Aged Cow '92, '95 & '99
Grand Champion WDE 1999 (14 yrs old!!)
5th Dam: Despics Tempo Diane
(CAN VG-85-3Y)
LIFE 7 Lact. 109278 3.7 4032

© Vicki Fletcher



Dam of Lot 20
Jacobs Goldwyn Britany (EX-96-2E CAN)

Sells as Lot 20
Jacobs Sid Bamba-ET

Jacobs Sid Bamba-ET

20

Born 9/1/2012 Reg. 107591063C 100%RHA

• 3rd Sr. Calf QC Spring Show 2013

- National Show Caliber Sr. Calf!!
- She is Sensational!!

Ferme Jacobs Inc
63 Rang St. Francois Est
Cap Sante PQ G0A 1L0 Canada
418/285-2674

PINE-TREE SID-ET 62175895 TY
CAN VG-86-2Y ST GTPI +1636
PTA +16M +29F +7P 96%R 4/4013
PTA +104NM +.11%F +.02%P 57%US
PTA -1.0PL 2.92SCS -2.2DPR 7%DCE
PTA +2.72T +2.68UDC +.99FLC 92%R 4/4013

REGANCREST-MR DRHAM SAM-ET
207184639
GM ST GTPI +1579
PINE-TREE FINLEY MINNIE-ET
61733050
CAN EX-91 DOM (EX-90-6Y US)
2-00 3 377 31640 3.4 1087 3.4 1063

Terms: Cash unless prior arrangements are made specifically with seller and sale management is advised of these special terms in advance of the sale.

JACOBS GOLDWYN BRITANY-ET
104579319C
CAN EX-96-2E GLPI +2546
4-01 2 365 37359 3.9 1455 3.3 1228
3-00 2 302 21512 4.7 1003 3.7 798
2-01 2 308 24233 3.9 952 3.3 791
6-01 2 60 8031 4.0 320 2.8 212 (Inc)
Res. All-Canadian 4-Yr-Old 2011
Res. All-Quebec 4-Yr-Old 2011
Grand QC International 2011
1st 4-Yr-Old Royal Winter Fair 2011
1st 4-Yr-Old QC International 2011
1st 4-Yr-Old QC Expo 2011

BRAEDALE GOLDWYN 10705608C
TL TY TV
CAN GP-84-8Y Extra GM GTPI +1944
PTA +3.00T +2.57UDC +2.46FLC 99%R 4/2013
JACOBS JASPER BEST 103014523C
CAN VG-88-4Y 5*
4-07 2 336 41089 4.0 1634 3.3 1358
2-08 2 342 24242 4.2 1014 3.4 829
3rd Jr. Yearling QC Expo 2006

3rd Dam: *Jacobs Storm Bette*
(CAN EX-91-2E 6*)
5-10 2 365 36409 4.2 1517 3.3 1213
LIFE 4 Lact. 131407 4.4 5741 3.5 4559
4th Dam: *Cotopierre Lindy Bertha*
(CAN EX-2E 25*)
9-05 2 337 36832 4.4 1607 3.5 1290
LIFE 4 Lact. 120153 4.4 5306 3.7 4469
5th Dam: *Cotopierre Starbuck Bine*
(CAN EX 4*)
5-11 2 321 25020 4.5 1131 3.5 873
LIFE 8 Lact. 192406 4.2 7994 3.3 6400
2nd 4-Year-Old Rimouski 1989
6th Dam: *Cotopierre Temp Binette*
(CAN EX)
LIFE 6 Lact. 123054 3.8 4652 3.4 4138
3rd Mature Cow Rimouski 1988
7th Dam: *Cotopierre Tino Bisquette*
(CAN VG-86-3Y 2*)

© Vicki Fletcher



Sells as Lot 21
Ronbeth Alexander Pearl

Ronbeth Alexander Pearl

21

Born 12/24/2010 Reg. 11072217C 100% RHA

1st Sr. 2-Year-Old Maxville Spring Show 2013

1st Test 32 days Fresh Milking 78lbs. 3.8%F 3.1%P
• Fresh May 5, 2013

Ferme Blondin
620 St Vincent
St. Placide, PQ, J0V 2B0 Canada
450/258-2904

Terms: Cash unless prior arrangements are made specifically with seller and sale management is advised of these special terms in advance of the sale.

GOLDEN-OAKS ST ALEXANDER-ET
61133837 TR TV TL TY TD
EX-94 EEEE 8-02 GTPI +1748
PTA +506M +73F +13P 99%R 4/2013
PTA +300NM +.20%F -.01%P 67%US
PTA +.5PL 2.97SCS -2.0DPR 7%DCE
PTA +2.22T +1.52UDC +1.94FLC 99%R 4/2013

COMESTAR STORMATIC-ET 6947936
TV TL
CAN EX GM GTPI +1465
NEU-WAY PATRON ALLIE-ET 17216847
CV TM
VG-87 VE+VV GMD DOM 2-08 GTPI +1561
1-11 2 365 35440 3.9 1398 3.3 1168

RONBETH LEDUC PATTI-ET 7171031C
CAN EX-91-5E
8-07 2 344 25223 4.0 1001 3.4 858
10-11 2 345 22207 4.1 917 3.3 741
9-09 2 330 21826 3.9 849 3.4 734
6-03 2 357 23225 3.8 886 3.5 809
4-03 2 310 20406 3.9 796 3.4 697
LIFE 9 Lact. 188083 4.0 7443 3.4 6433
1st 5-Yr-Old Peterborough Co. 2006
Res. Grand Champion Peterborough Co. 2004
1st Jr. 3-Yr-Old Peterborough Co. 2004
1st Jr. 2-Yr-Old Peterborough Ex. 2003

LYSTEL LEDUC-ET 6193092C TV TL
CAN EX GTPI +1027
RONBETH V T PAULETTE 5189295C
CAN EX-6E 4*
7-07 2 370 29442 3.5 1027 3.1 926
8-09 2 365 27813 3.6 1003 3.1 862
6-06 2 341 29473 3.3 961 3.1 906
12-06 2 365 26669 3.4 908 2.9 776
5-06 2 305 25069 3.5 882 3.0 754
4-04 2 340 25717 3.2 827 3.0 767
LIFE 10 Lact. 254517 3.4 8541 3.1 7848
Grand Champion Peterborough Co. '99, '98 & '97

3rd Dam: Ronbeth Sheik Patrice
(CAN EX 4*)
9-04 2 365 28135 4.4 1235 3.3 922
LIFE 8 Lact. 214823 4.5 9641
Grand Champ East-Central Champ '84 & '85

4th Dam: Ronbeth Unique Patsy
(CAN VG-87-4Y 3*)
10-07 2 361 25631 4.3 1111
11-09 2 365 24771 4.4 1102
LIFE 10 Lact. 211456 4.5 9495

© Billy Heain



Sells as Lot 22

Spruce-Haven Atw BJ11839-ET (VG-86 VG-MS 2Y)

Spruce-Haven Atw Bj11839-ET

22

Born 3/1/2010 Reg. 66758596 100%RHA
VG-86 +VVVV 2-07
GTPI +1840 / GLPI +2482 / DGV +2449
PTA +365M +45F +9P 78%R 4/2013
PTA +208NM +.12%F +.7PL 2.98SCS 7%DCE
PTA +3.61T +2.66UDC +2.88FLC 76%R 4/2013
CAN GPA +11C +10MS +10FL +7DS +5R
2-00 2 327 19970 4.3 860 3.4 679

MAPLE-DOWNS-I G W ATWOOD
8956379C TV TR TL TD
EX-90 EE+V 4-06 GTPI +1822
PTA +272M +46F +12P 99%R 4/2013
PTA +98NM +.14%F +.02%P 76% US
PTA -1.4PL 2.95SCS -2.5DPR 10%DCE
PTA +4.57T +3.17UDC +3.75FLC 98%R 4/2013

POTTERS-FIELD BXTR B8958-ET
64045532
VG-85 +V++V 2-06
GTPI +1940 / GLPI +2454 / DGV +2479
PTA +787M +73F +22P 83%R 4/2013
PTA +437NM +.16%F -.01%P
PTA +3.0PL 2.98SCS -1.1DPR 7%DCE
PTA +2.60T +1.95UDC +1.75FLC 84%R 4/2013
2-01 2 197 15660 4.4 687 3.1 488 (Inc)

- Fresh April 18, 2013
- Awesome Atwood Jr. 3-Year-Old!!
- The All-American, All-Canadian Nomination kind!

Terms: Cash unless prior arrangements are made specifically with seller and sale management is advised of these special terms in advance of the sale.

Michael Heath, Richie Heida
& Tim Rauwen
1414 Humbert School Rd
Westminster, MD 21158
410/346-7808

BRAEDALE GOLDWYN 10705608C TL
CAN GP-84-8Y Extra GM GTPI +1944
MD-DELIGHT DURHAM ATLEE-ET
131704103
EX-92 EEEEE DOM 4-06 GTPI +1764
3-11 2 365 38290 5.5 2091 3.3 1249
2nd NY Fat
All-American Sr. 3-Year-Old 2005
1st Sr. 3-Yr-Old & Res. Int. Champ WDE '05

EMERALD-ACR-SA T-BAXTER
132973942 B/R TV TL TY
GTPI +1926
AUTUMN-RIDGE OT BOJANGL-ET
134527446
EX-91 EEEVE DOM 9-09 GTPI +1755
PTA +338NM +.19%F +.05%P
PTA +3.7PL 2.95SCS +1.2DPR 8%DCE
PTA +1.32T +1.35UDC +96FLC 94%R 4/2013
2-01 3 305 25610 4.4 1126 3.3 840
3-02 2 305 23400 4.5 1054 3.1 725

3rd Dam: Miss Autumn Rud Boomer-ET
(VG-87 VVV+V DOM)
3-07 2 365 29990 4.8 1431 3.6 1071
4th Dam: O-C-E-C Bellwood Baby-ET
(VG-85 +V+VV GMD DOM 2Y)
2-05 3 314 30720 4.3 1324 3.2 993
5th Dam: Spring-Born Cleitus Bess
(VG-86 VG-MS GMD DOM)
2-02 2 365 31260 4.9 1526 3.2 1012
Maternal Sister w/32250 4.4 1422 @ 3Y
30 out of 36 daughters w/1000-2340F
6th Dam: Spring-Born Ned Bernadette
(VG-87 GMD DOM)
3-04 2 365 37160 4.6 1654 3.2 1177
7th Dam: VG-88
5-11 2 351 27370 3.5 949
LIFE 2272 138280 3.4 4688
8th Dam: 3E-94 GMD DOM
8-05 3 365 47070 4.4 2055
LIFE 2607 195538 3.6 5955
9th Dam: VG-86
10th Dam: EX-90
11th Dam: VG-88
12th Dam: VG-86

© Vicki Fletcher

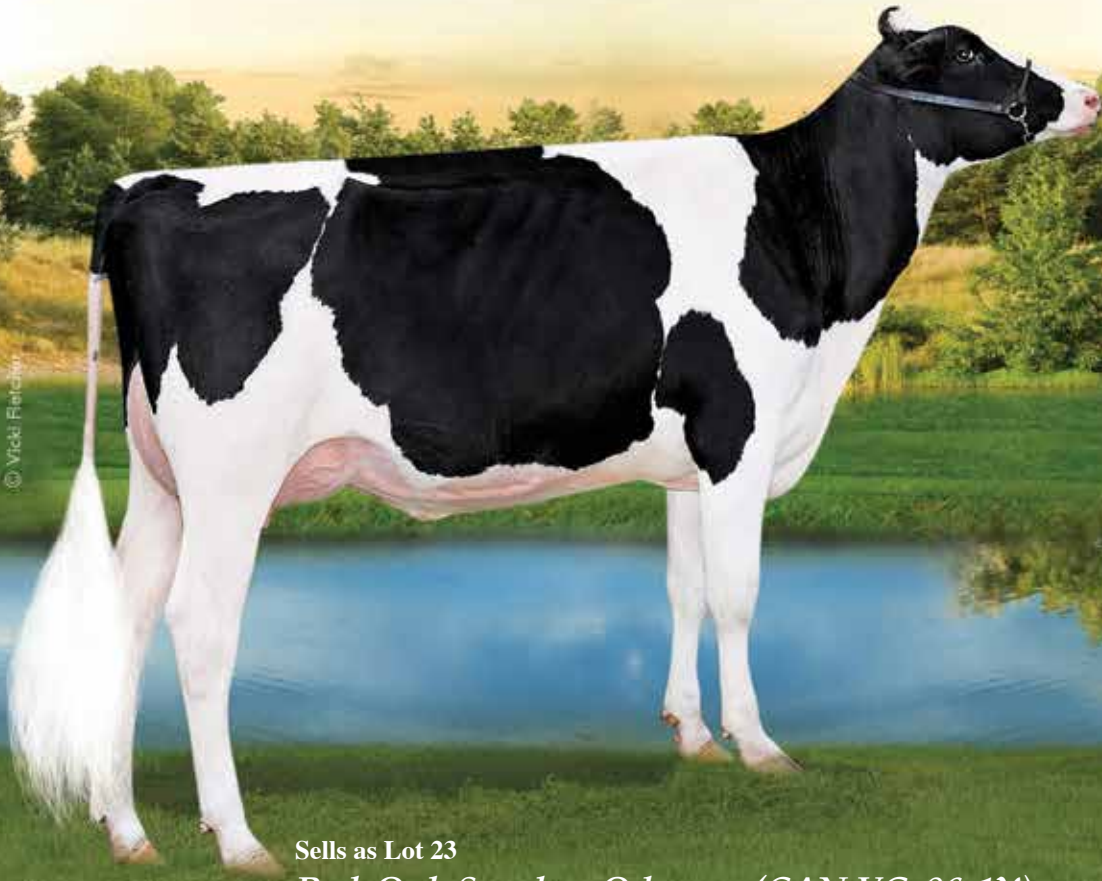

Sells as Lot 23

Red-Oak Sanchez Odyssey (CAN VG-86-1Y)

23

Red-Oak Sanchez Odyssey

Born 6/1/2011 Reg. 11050599C 100%RHA
CAN VG-86-1Y

- Fresh May 14, 2013
- Nom. All-Canadian & All-American Summer Yearling 2012

- Jr. Champion Atlantic Spring Show 2012
- HM Jr. Champion Atlantic Summer Show 2012
- 1st Summer Yearling QC Expo 2012
- 1st Summer Yrlg. Atlantic Summer Show 2012
- Awesome Jr. 2-Year-Old!!

Lookout Holsteins, Blair Weeks, Gerald Halbach & Frank & Diane Borba
Canton De Hatley, QC J0B 2C0
Canada
819/842-3130

Terms: Cash unless prior arrangements are made specifically with seller and sale management is advised of these special terms in advance of the sale.

GEN-MARK STMATIC SANCHEZ
134422312 TR TV TL TY TD
EX-94 EEEE 6-07 GTPI +1678
PTA +955M +1F +22P 99%R 4/2013
PTA +70NM -.13%F -.02%P 53%US
PTA +1.0PL 3.13SCS -2.6DPR 5%DCE
PTA +3.05T +1.97UDC +2.57FLC 99%R 4/2013

COMESTAR STORMATIC-ET 6947936
TV TL
CAN EX GM GTPI +1465
GEN-MARK BW MAR WINNIE-ET
131652910
EX-90 EEEVV 2E GMD 6-06
4-08 2 365 43690 3.6 1555 2.9 1255
2-01 2 365 32980 3.6 1172 3.0 992
LIFE 1463 132550 3.6 4737 3.1 4074

RED OAK GOLDWYN ORCHID
9910675C
CAN VG-85-2Y
2-01 2 365 30578 3.1 946 3.1 935
3-04 2 242 16133 3.4 467 3.3 450 (Inc)

BRAEDALE GOLDWYN 10705608C TL
CAN GP-84-8Y Extra GM GTPI +1944
PTA +3.00T +2.57UDC +2.46FLC 99%R 4/2013
RED OAK MR SAM ORIOLE 7772238C
CAN VG-88-3Y 1*
4-04 2 351 37386 2.9 1089 2.7 1023
3-01 2 336 30816 3.0 913 2.9 884
2-00 2 345 24015 3.0 723 2.9 708
5-05 2 240 22864 3.3 772 2.8 644 (Inc)
Lact 4 Lacts. 115080 3.0 3496 2.8 3258

3rd Dam: Red-Oak Gibson Oreo
(CAN VG-88-5Y)
4-03 2 328 29257 3.6 1054 3.1 906
LIFE 6 Lact. 157157 3.5 5536 3.0 4702
4th Dam: Westcountry Laugan Fudgeo
(CAN GP-80-2Y)
5th Dam: Westcountry Oreo
(CAN VG-85-5Y)
9-00 2 349 25232 3.1 785 2.7 679
LIFE 7 Lact. 145155 3.2 4716 2.9 4244
6th Dam: Westcountry Madeleine
(CAN VG-85-4Y)
7-00 2 354 21958 3.8 827 3.1 679
LIFE 7 Lact. 139379 3.7 5101 3.2 4392

© Vicki Fletcher

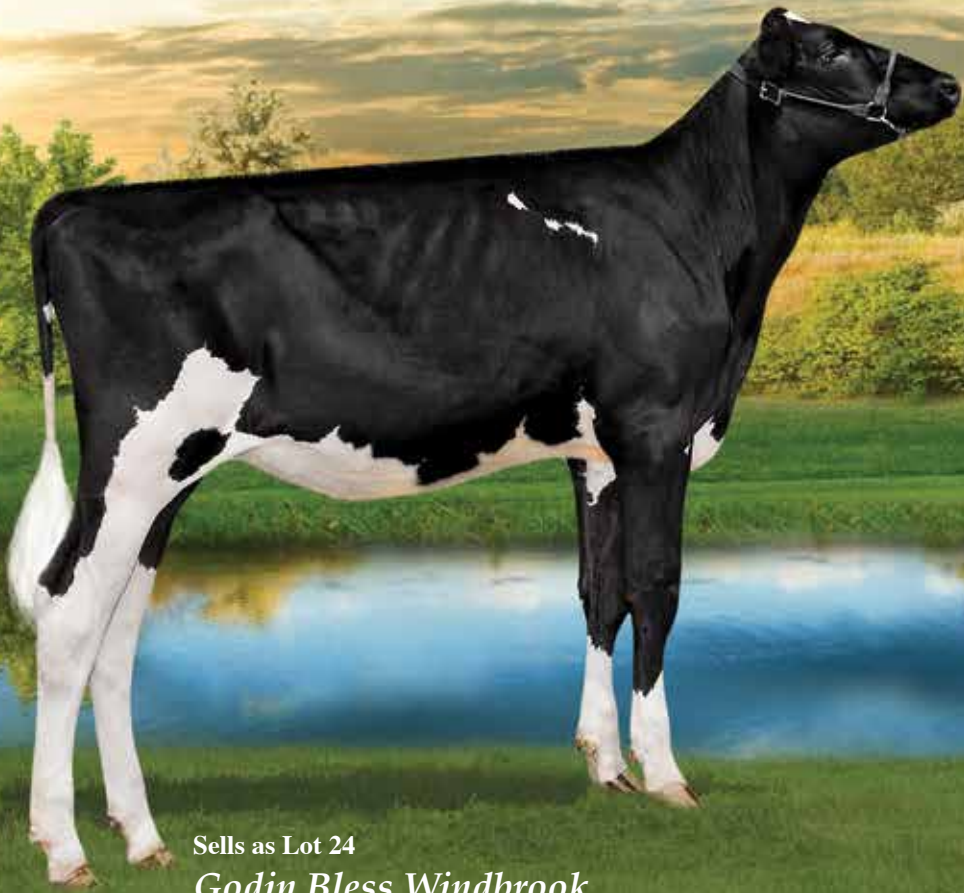

Sells as Lot 24
Godin Bless Windbrook

Godin Bless Windbrook

24

Born 3/2/2013 Reg. 107860858C 100%RHA
LPI +2538

- *The Best March Calf Jeff Butler has ever seen at this stage in her development ~ She is Spectacular!!*

- *1st Jr. Calf Maxville Spring Show 2013*
- *1st Jr. Calf & Jr. Champion Sorel Expo 2013*

Terms: Cash unless prior arrangements are made specifically with seller and sale management is advised of these special terms in advance of the sale.

*Jeff Butler & Ferme Blondin
1710 BE 7750 S. Road
Chebanse, IL 60922
217/341-2437*

GILLETTE WINDBROOK-ETS
7816429C TV TL TY TD
CAN VG-87 50K GTPI +1876
PTA +787M +52F +29P 91%R 4/2013
PTA +296NM +.09%F +.02%P 0%US
PTA +2PL 2.95SCS -1.7DPR 7%DCE
PTA +2.75T +2.08UDC +2.84FLC 4/2013

LINDENRIGHT GOLDWYN BLISS
8995820C
VG-85-2Y CAN
4-10 2 296 31255 3.8 1184 3.4 1047
2-02 2 365 21466 3.6 765 3.6 774
5-11 2 65 6138 4.6 278 3.6 212 (Inc)
3rd Jr. Yearling Eastern NS Expo 2008

GILLETTE BRILEA F B I 8209524C
CAN EX-94 Extra GTPI +1810
GILLETTE BLITZ 2ND WIND 7352248C
CAN VG-88-3Y 35*
2-02 3 365 39096 3.6 1422 3.0 1182
2nd Jr. 3-Year-Old Quebec Spring Show 2005

BRAEDALE GOLDWYN 10705608C TL
CAN GP-84-8Y Extra GM GTPI +1944
PTA +3.00T +2.57UDC +2.46FLC 99%R 4/2013
LINDENRIGHT RUBENS LASELIN
8656357C
VG-88-4Y CAN
4-07 2 365 24442 3.9 963 3.5 860
3-05 2 338 22549 3.6 816 3.5 794
2-04 2 331 20864 3.9 818 3.6 756

3rd Dam: Lindenright Leader CI Lucille
(CAN EX-90-4E 7*)
10-10 2 365 40510 3.8 1554 3.3 1318
LIFE 7 Lact. 249395 3.6 8926 3.3 8208
4th Dam: Lindenright Conquest Lidy
(CAN VG-86-5Y 11*)
7-09 2 365 34337 3.6 1239 3.2 1100
LIFE 7 Lact. 225191 3.5 7791 3.3 7480
5th Dam: Dream&Do Eagle Liberty
(CAN VG-85-5Y 13*)
6-07 2 365 36700 3.6 1305 3.4 1239
LIFE 5 Lact. 139121 3.5 4912 3.5 4802
6th Dam: Dream&Do Beccas Image-ET
(3E-94 DOM)
6-03 2 365 29270 3.4 990 3.2 928
9-10 2 322 27070 3.8 1034 3.2 862
LIFE 8 Lact. 201192 3.7 7363 3.3 6556
7th Dam: Ray-Collins Bmaker Girl Willow
(5E-94 EEEEE GMD DOM)
4-05 2 365 29130 4.2 1233 3.5 1011
LIFE 4058 272970 3.9 10703 3.2 8731
8th Dam: Ray-Collins Bootmaker Girl
(VG-87 VG-MS GMD DOM)
8-01 2 365 25570 3.5 898
LIFE 2334 126160 3.7 4681

© Vicki Fletcher



Sells as Lot 25

Petitclerc Goldwyn Flamigo-ET (VG-88-2Y CAN)

25

Petitclerc Goldwyn Flamigo-ET

Born 3/5/2010 Reg. 106756979C 100%RHA
VG-88-2Y CAN

2-02 2 318 21424 4.2 899 3.7 791

• Fresh June 24, 2013, Sells Open & Ready to Flush

• Shows as a Jr. 3-Year-Old ~
and she is on the money!

*Res. All-Quebec Jr. Calf 2010
Nom. All-Canadian Jr. Calf 2010
1st Jr. Calf QC International 2010
1st Jr. Yearling Quebec Spring 2011
2nd Jr. 2-Yr-Old QC Expo 2012
HM Grand Champion Portneuf 2012
Nom. All-Canadian Jr. 2-Year-Old 2012*

*Ferme Yvon Sicard & Ferme Jean Paul
Petitclerc & Fils, Inc.
241 Gagne
St. Justin PQ J0K 2V0 Canada
819/227-2067*

Terms: Cash unless prior arrangements are made
specifically with seller and sale management is
advised of these special terms in advance of the sale.

BRAEDALE GOLDWYN 10705608C

TL TY TV

CAN GP-84-8Y Extra GM GTPI +1944

PTA +68M +35F +15P 99%R 4/2013

PTA +371NM +.12%F +.05%P 8%US

PTA +1.7PL 2.63SCS -.2DPR 6%DCE

PTA +3.00T +2.57UDC +2.46FLC 99%R 4/2013

SHOREMAR JAMES 5902195C TV TL

CAN GP-81-2Y GM GTPI +1234

BRAEDALE BALER TWINE-ETS

6860888C TL

CAN VG-86-2Y 33*

2-01 2 365 30906 4.9 1521 3.4 1052

PETITCLERC IGNITER FACETTE

100470895C

EX-91-2E CAN 1*

6-02 2 365 33887 4.8 1620 3.2 1082

7-10 2 365 32884 4.7 1534 3.2 1045

3-05 2 365 30016 4.3 1276 3.4 1008

4-07 2 351 26817 4.2 1122 3.3 888

LIFE 7 Lact. 162838 4.5 7310 3.3 5298

1st Mature Cow Portneuf 2008

3rd 4-Year-Old Portneuf 2006

SUMMERSHADE IGNITER-ET 6466625C

CAN EX Extra

PETITCLERC IGNITER FACETTE

100470895C

EX-91-2E CAN 1*

6-02 2 365 33887 4.8 1620 3.2 1082

7-10 2 365 32884 4.7 1534 3.2 1045

3-05 2 365 30016 4.3 1276 3.4 1008

4-07 2 351 26817 4.2 1122 3.3 888

2-01 2 297 16523 3.9 639 3.4 556

LIFE 7 Lact. 162838 4.5 7310 3.3 5298

*3rd Dam: Petitclerc Skychief Francy
(CAN EX-3E 12*)
6-09 2 365 35688 4.1 1464 3.4 1199
LIFE 6 Lact. 177362 4.1 7304 3.5 6160
1st Mature Cow Portneuf 2002 & 2001
4th Dam: Petitclerc Tab France
(CAN VG-86-13Y 8*)
13-04 2 365 28671 3.5 1008 3.2 904
LIFE 14 Lact. 331307 3.5 11684 3.3 10893
• Dam of 3 EX & 3 VG Daughters
5th Dam: Petitclerc Starbuck Claudie
(CAN GP-82-2Y 4*)
5-06 2 305 23254 3.5 805 3.1 721
6th Dam: Petitclerc Make Rite Lady
(CAN VG-85-7Y)
LIFE 7 Lact. 140089 3.7 5236*

© Vicki Fletcher



Sells as Lot 26

Lookout Advent Flicka-Red (CAN VG-86-2Y)

26

Lookout Advent Flicka-Red

Born 7/2/2009 Reg. 106233304C 100%RHA
CAN VG-86-2Y

2-02 2 365 29222 3.2 944 3.1 904
3-09 2 50 6171 3.0 176 2.9 172 (Inc)
• 2nd Jr. 3-Year-Old QC Spring Show 2012

• Fresh April 23, 2013
• Awesome 4-Year-Old for 2013!!

Lookout Holsteins & Peter Tuytel, Jr.
35 Minton Hill Rd.
Canton De Hatley, QC J0B 2C0
Canada
819/842-3130

KHW KITE ADVENT-RED-ET
133002953 TV TL TD
EX-94 EEEE 5-00 GTPI +1566
PTA -1040M -12F -22P 99%R 4/2013
PTA +21NM +.10%F +.04%P 82% US
PTA +1.5PL 3.04SCS +2.2DPR 9%DCE
PTA +2.58T +2.27UDC +1.63FLC 99%R 4/2013

MARKWELL KITE-ET 128460878 RC TV TL
CAN EX GTPI +900
KAMPS-HOLLOW ALTITUDE-ET 129136431
RC CV TL
EX-95 EEEEE 2E DOM 7-09 GTPI +2058
7-00 2 365 39690 4.7 1849 3.5 1385
LIFE 1844 144460 4.4 6295 3.7 5288
Dam of KHW Regiment Apple-Red-ET (2E-95 DOM)

Terms: Cash unless prior arrangements are made specifically with seller and sale management is advised of these special terms in advance of the sale.

VALLEYRIVER FLUTE FRECKLES
7400892C
CAN VG-88-3Y
3-06 2 365 33060 4.0 1327 3.4 1111
2-02 2 365 25439 3.9 981 3.3 829
Nom. All-American R&W Sr. 2-Yr-OLD 2008
HM Grand QC International R&W 2008
HM Int. Champion Royal R&W 2008
HM Grand Quebec Spring R&W 2008
1st Sr. 3-Yr QC International R&W 2009

PURSUIT SEPTEMBER STORM-ET
6820564C RC TV TL
CAN EX GM GTPI +1516
VALLEYRIVER R R FLUTE 8669656C
CAN EX-90 1*
5-00 2 365 25756 3.8 990 3.3 838
3-08 2 365 27692 2.9 816 3.4 939
Res. Grand Rendezvous R&W 2007
2nd 5-Yr-Old Rendezvous R&W 2007
3rd 4-Yr-Old Ontario R&W 2006

3rd Dam: Valleyriver Aero Flavia
(CAN EX-4E 3*)
5-03 3 365 31535 3.2 1023 3.1 966
LIFE 7 Lact. 190539 3.8 7200 3.2 6074

Shutterstock.com © Beth Herriges, Ammon-Peachey, Cybil

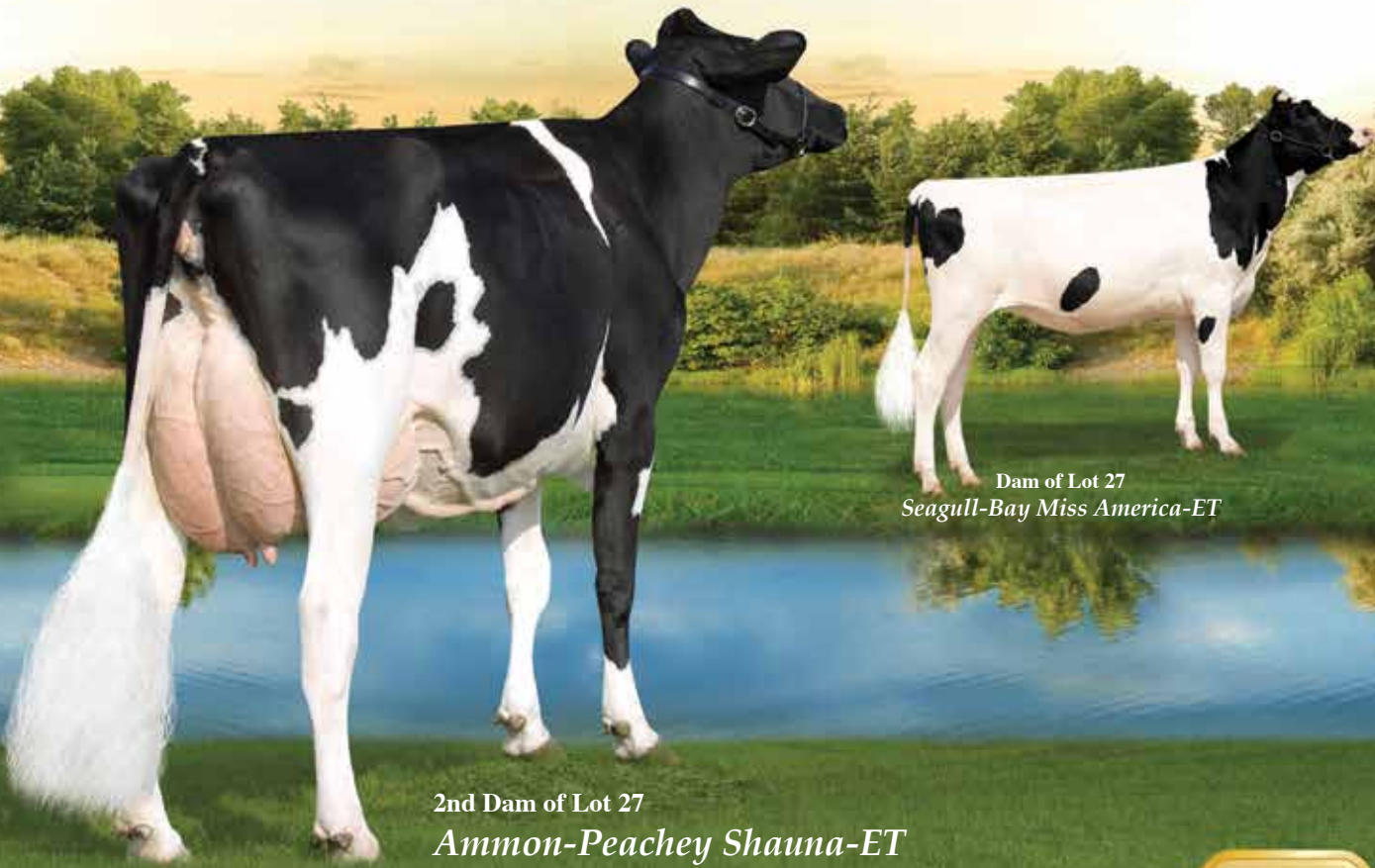

Dam of Lot 27
Seagull-Bay Miss America-ET

2nd Dam of Lot 27
Ammon-Peachey Shauna-ET
(VG-87 VG-MS DOM)

Ms America Effy-ET *PC *RC



Born 3/16/2013 Reg. 72590270 100% RHA
77K GTPI +2361 / GLPI +3042 / DGV +3177
PTA +1327M +72F +48P 69% R 4/2013
PTA +791NM +.09% F +.03% P
PTA +6.7PL 2.66SCS +.3DPR 5% DCE
PTA +2.58T +2.96UDC +1.80FLC 67% R 4/2013

- *The #1 Polled *RC Female in the World!*
- *The highest polled female ever offered at public auction!*
- *Min. Starting Bid \$130,000*

Pristine Genetics
324 W. Touhy Avenue
Park Ridge, IL 60068
563/590-7871

Terms: Cash unless prior arrangements are made specifically with seller and sale management is advised of these special terms in advance of the sale.

LIRR SPECIAL EFFECTP-RED-ET
70504985 PO TL TY TD
GTPI +2027
PTA +122M +39F +17P 73% R 4/2013
PTA +577NM +.13% F +.05% P 100% US
PTA +6.0PL 2.57SCS +.6DPR 7% DCE
PTA +1.78T +2.29UDC +2.04FLC 71% R 4/2013

ARRON DOON WEST PORT MAGNA P
7823945C RC PC BY TV TL TD
VG-88 E+VE 2-10 GTPI +1846
RI-VAL-RE SPECIAL-P-RED-ET
64621568 PO
GTPI +1870

3rd Dam: *Pine-Tree Martha Sheen-ET*
(VG-86 VV+VV DOM)
1-11 3 365 31210 4.2 1305 3.3 1027
• 13 Offspring over +2200 GTPI (3 over 2400 GTPI) 8/11
4th Dam: *Pine-Tree Missy Martha-ET*
(VG-86 VVV+V DOM)
2-02 3 365 34730 3.6 1266 3.3 1135
• Sons in AI
5th Dam: *Wesswood-HC Rudy Missy-ET*
(3E-92 EEEEE GMD DOM)
4-11 3 365 40880 4.1 1665 3.4 1385
3rd OH Protein
LIFE 1262 119610 4.1 4885 3.4 4031
6th Dam: *Wesswood Elton Mimi*
(EX-90 EX-MS GMD DOM)
3-05 2 365 35380 3.3 1160 3.0 1054
7th Dam: *Wesswood Mandingo Ivy*
(VG-87)
6-05 2 365 36330 3.6 1305 3.0 1087
LIFE 144062 3.4 4934 3.1 4411
8th Dam: *Weswood Astro Matt Ester*
(VG-87 GMD DOM)
9th Dam: *Wesswood Bell Claudette*
(VG-87 GMD DOM)

SEAGULL-BAY MISS AMERICA-ET
70640281
GTPI +2447
PTA +1725M +100F +66P 73% R 4/2013
PTA +897NM +.13% F +.05% P
PTA +6.5PL 2.67SCS +.0DPR 5% DCE
PTA +2.29T +2.29UDC +1.22FLC 72% R 4/2013
• Topped the 2011 Genomic Power Sale at \$165,000
• Her first choice female sold for \$80,000 and 2nd choice female for \$70,000 in the 2012 Planet Holstein Sale.

ROYLANE SOCRA ROBUST-ET
649667.39 TR TV TL TD
VG-88 VVVV 3-03 GTPI +2282
AMMON-PEACHEY SHAUNA-ET 66228178
VG-87 VEV+V DOM 2-04 GTPI +2302 / GLPI +3242
2-01 3 365 35116 4.1 1427 3.3 1146
• 12 sons already accepted into AI!!
• Her 1st Choice Females have sold for \$102,000 & \$100,000
• Shauna has 2 sons in the top 10 GTPI and 2 sons in the top 5 GLPI; including: Supersire (+2581 GTPI Robust) the #1 NM & #2 GTPI bull in the breed, Headliner (+2496 GTPI Robust), Sargeant (+2355 GTPI) & Shaw (+2326 GTPI Freddie). 2 Snowman sons will also be ready to roll in a few months and they are over 2500 GTPI and 3700 GLPI.

© Beth Heriges



Dam of Lot 28

Venture Shottbolt Sizzle P

Bryhill SS Silky P-ET *PO

28

Born 3/6/2013 Reg. 108133335C 100%RHA
GTPI +2333 / GLPI +3060 / DGV +3277
PTA +1505M +91F +.14% +52P +.03%
PTA +2.7T +1.87FLC +2.50UDC 2.64SCS +5.1PL -.6DPR
CAN GPA +1820M +106F +.37% +68P +.08% +11C +12MS

• Believed to be the 2nd highest GTPI Polled Female ever offered at public auction!!

Elite Dairy Genomics, Pristine & Square Genetics
c/o Jeff Butler
1710 BE 7750 S. Road
Chebanse, IL 60922
217/341-2437

SEAGULL-BAY SUPERSIRE-ET
69981349 TV TL TY TD
GTPI +2527
PTA +2484M +113F +78P 73%R 4/2013
PTA +938NM +.09%F +.01%P 100%US
PTA +6.1PL 2.77SCS -2DPR 5%DCE
PTA +2.67T +2.02UDC +1.72FLC 72%R 4/2013

ROYLANE SOCRA ROBUST-ET
649667.39 TR TV TL TD
VG-88 VVVV 3-03 GTPI +2245
AMMON-PEACHEY SHAUNA-ET 66228178
VG-87 VEV+V DOM 2-04 GTPI +2302 / DGV +3250
2-01 3 365 35116 4.1 1427 3.3 1146
• 12 sons already accepted into AI!!

VENTURE SHOTTBOLT SIZZLE P
11306297C
GTPI +2285 / GLPI +2774 / DGV +2911
PTA +3.12T +3.04UDC
CAN GPA +1362M +80F +.28% +44P +.00%
CAN GPA +12C +11MS +12FL +6R
• Sizzle P is 14 for 15 making polled offspring!
• Sizzle P is an outstanding individual and will be calving soon.
• Her 2 Supersire daughters rank #1 & #2 in the Breed for Polled females! They are +2480 GTPI & +2442 GTPI!!
• Three choices from Sizzle P have sold at public auction for \$100,000 (Male), \$80,000 (Female) & \$80,000 (Female)

GÉPAQUETTE DG SHOTTBOLT-ET
105900415C
GLPI +2579 / DGV +2818
VENTURE GOLDWYN SOUP P
10869906C
GP-83-3Y CAN
1-11 2 365 25620 4.7 1202 3.5 911
2nd Sr. Calf Prince Edward 2010

3rd Dam: Hickorymea-I I Ad Sweet P-Red
(CAN GP-84-3Y 1*)
4-01 2 365 24838 5.1 1246 3.7 895
4th Dam: Hickorymea Airliner Tasha P
(EX-90 1*)
3-01 2 365 25289 5.5 1384 3.5 895
5th Dam: Hickorymea Gator Tanya P
(2E-91)
5-07 2 365 27251 5.0 1376 3.4 937
LIFE 5 Lact. 104582 4.9 5137 3.4 3582
6th Dam: Hickorymea Houdini Tabbi
(3E-90)
8-05 2 365 27941 4.4 1232 3.3 930
LIFE 7 Lact. 187142 4.6 8543 3.3 6228
7th Dam: Hickorymea Art Penny
(VG-85-5Y DOM)

© Vicki Fletcher

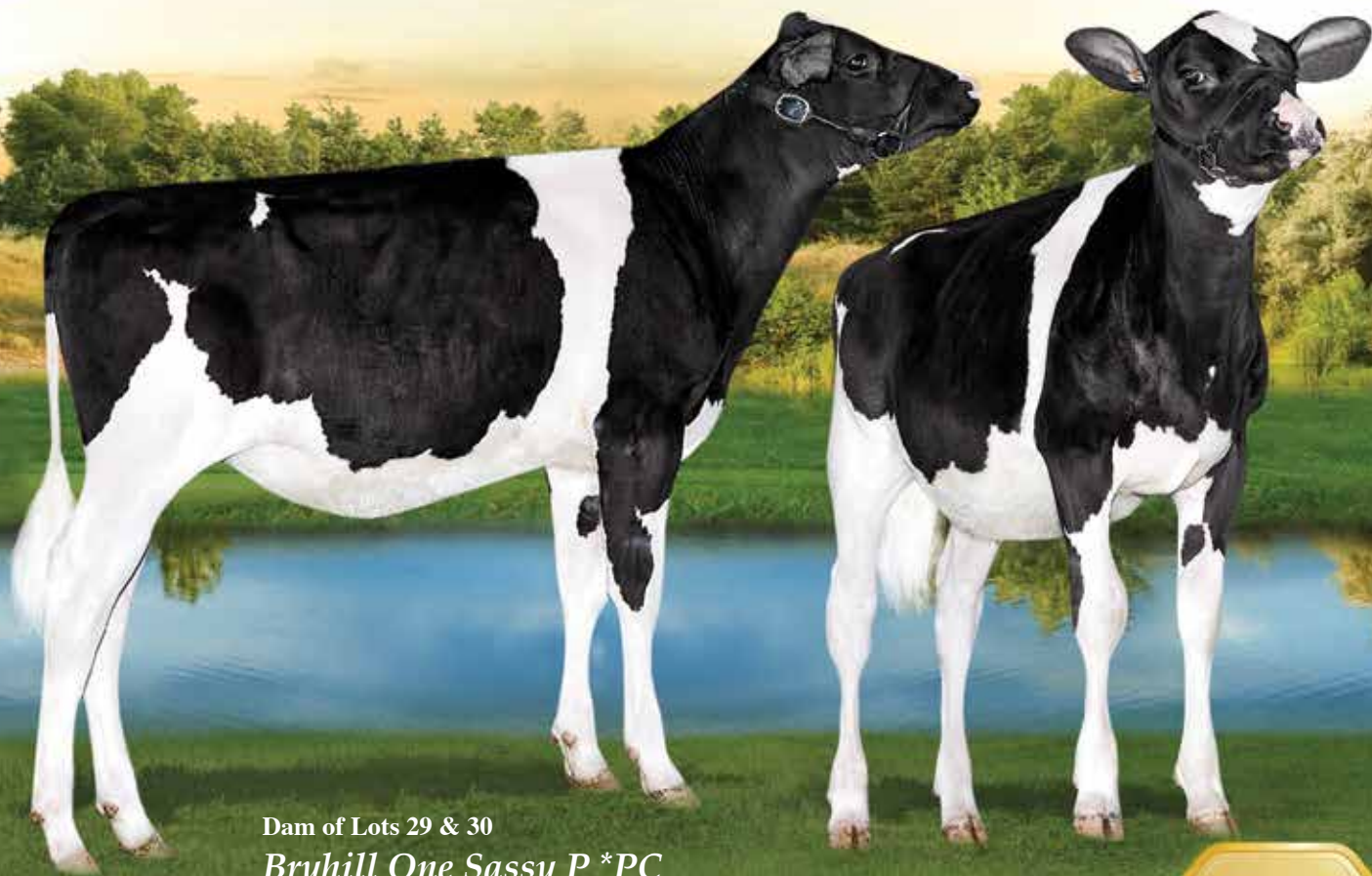

Dam of Lots 29 & 30
*Bryhill One Sassy P *PC*

1st Choice Chevrolet Male

29

From July 2, 2013 Flush

• Min. Starting Bid \$100,000

• Seller will Flush again to Chevrolet or MAS until there are at least 3 sexed male pregnancies for the Buyer to select from. They will guarantee at least 1 male to be Polled AND above PA for GTPI.

*Bryhill Farm Inc. & Riverbye Holsteins
2820 Tullochgorum Rd.
Ormstown, PQ J0S 1K0
Canada
450/829-1044*

Terms: Standard ET Terms unless special ET terms are approved by seller or sale management-prior to the sale.
(35% Down/balance due 3-4 months of age)

VEKIS CHEVROLET-ET
765206109NLD 99% RHA
50K GTPI +2484
PTA +2345M +86F +76P 75% R 4/2013
PTA +915NM -.01%F +.01%P 100% US
PTA +6.3PL 2.80SCS +1.5DPR 5% DCE
PTA +2.02T +1.85UDC +1.83FLC 75% R 4/2013

BADGER-BLUFF FANNY FREDDIE
60996956 99% RHA TV TL TY
GM GTPI +22952
PTA +1.57T +1.60UDC +2.87FLC 98% R 4/2013
LARCREST CHENOVA-ETS 56264510
99% RHA
VG-87 VVVVV DOM 3-00
2-04 2 365 35930 4.1 1487 3.5 1259
• The #26 GTPI Cow in the Breed!!

BRYHILL ONE SASSY P 107535481C PC
GLPI +3142 / DGV +3236
CAN GPA +1399M +107F +.52% +55P +.07%
CAN GPA +13C +13MS +10FL +4DS
• One of the most exciting polled flush age females in the World!
• She is Super Fancy!

AMIGHETI NUMERO UNO-ET
7990915143ITA TV TL TY TD
GTPI +2456
VENTURE SHOTTBOLT SIZZLE P
11306297C
GTPI +2285 / GLPI +2774 / DGV +2911
PTA +3.12T +3.04UDC
CAN GPA +1362M +80F +.28% +44P +.00%
CAN GPA +12C +11MS +12FL +6R
• Sizzle P is 14 for 15 making polled offspring!
• Sizzle P is an outstanding individual and will be calving soon.
• Her 2 Supersire daughters rank #1 & #2 in the Breed for Polled females! They are +2480 GTPI & +2442 GTPI!!

*3rd Dam: Venture Goldwyn Soup P
(CAN GP-83-3Y)
1-11 2 365 25620 4.7 1202 3.5 911
2nd Sr. Calf Prince Edward 2010
4th Dam: Hickorymea-I I Ad Sweet P-Red
(CAN GP-84-3Y 1*)
4-01 2 365 24838 5.1 1246 3.7 895
5th Dam: Hickorymea Airliner Tasha P
(EX-90 1*)
3-01 2 365 25289 5.5 1384 3.5 895
6th Dam: Hickorymea Gator Tanya P
(2E-91)
5-07 2 365 27251 5.0 1376 3.4 937
LIFE 5 Lact. 104582 4.9 5137 3.4 3582
7th Dam: Hickorymea Houdini Tabbi
(3E-90)
8-05 2 365 27941 4.4 1232 3.3 930
LIFE 7 Lact. 187142 4.6 8543 3.3 6228
8th Dam: Hickorymea Art Penny
(VG-85-5Y DOM)*

© Beth Herrick



2nd Dam of Lots 29 & 30
Venture Shottbolt Sizzle P *PC

1st Choice Chevrolet Female



From July 2, 2013 Flush

• Min. Starting Bid \$60,000

• Seller will Flush again to Chevrolet or MAS until there are at least 3 sexed female pregnancies for the Buyer to select from. They will guarantee at least 1 female to be Polled AND above PA for GTPI.

Bryhill Farm Inc. & Riverbye Holsteins
2820 Tullochgorum Rd.
Ormstown, PQ J0S 1K0
Canada
450/829-1044

Terms: Standard ET Terms unless special ET terms are approved by seller or sale management-prior to the sale.
(35% Down/balance due 3-4 months of age)

VEKIS CHEVROLET-ET
765206109NLD 99% RHA
50K GTPI +2484
PTA +2345M +86F +76P 75% R 4/2013
PTA +915NM -.01%F +.01%P 100% US
PTA +6.3PL 2.80SCS +1.5DPR 5% DCE
PTA +2.02T +1.85UDC +1.83FLC 75% R 4/2013

BRYHILL ONE SASSY P-ET
107535481C PC
GLPI +3142 / DGV +3236
CAN GPA +1399M +107F +52% +55P +.07%
CAN GPA +13C +13MS +10FL +4DS
• One of the most exciting polled flush age females in the World!
• She is Super Fancy!

BADGER-BLUFF FANNY FREDDIE
60996956 99% RHA TV TL TY
GM GTPI +22952
PTA +1.57T +1.60UDC +2.87FLC 98% R 4/2013
LARCREST CHENOVA-ETS 56264510
99% RHA
VG-87 VVVVV DOM 3-00
2-04 2 365 35930 4.1 1487 3.5 1259
• The #26 GTPI Cow in the Breed!!

AMIGHETI NUMERO UNO-ET
7990915143ITA TV TL TY TD
GTPI +2456
VENTURE SHOTTBOLT SIZZLE P
11306297C PC
GLPI +2774 / DGV +2911
CAN GPA +1362M +80F +.28% +44P +.00%
CAN GPA +12C +11MS +12FL +6R
• Sizzle P is 15 for 15 making polled offspring!
• Sizzle P is an outstanding individual and will be calving soon.
• Her 2 Supersire daughters rank #1 & #2 in the Breed for Polled females! They are +2480 GTPI & +2442 GTPI!!

3rd Dam: Venture Goldwyn Soup P
(CAN GP-83-3Y)
1-11 2 365 25620 4.7 1202 3.5 911
2nd Sr. Calf Prince Edward 2010
4th Dam: Hickorymea-I I Ad Sweet P-Red
(CAN GP-84-3Y 1*)
4-01 2 365 24838 5.1 1246 3.7 895
5th Dam: Hickorymea Airliner Tasha P
(EX-90 1*)
3-01 2 365 25289 5.5 1384 3.5 895
6th Dam: Hickorymea Gator Tanya P
(2E-91)
5-07 2 365 27251 5.0 1376 3.4 937
LIFE 5 Lact. 104582 4.9 5137 3.4 3582
7th Dam: Hickorymea Houdini Tabbi
(3E-90)
8-05 2 365 27941 4.4 1232 3.3 930
LIFE 7 Lact. 187142 4.6 8543 3.3 6228
8th Dam: Hickorymea Art Penny
(VG-85-5Y DOM)

© Vicki Fletcher

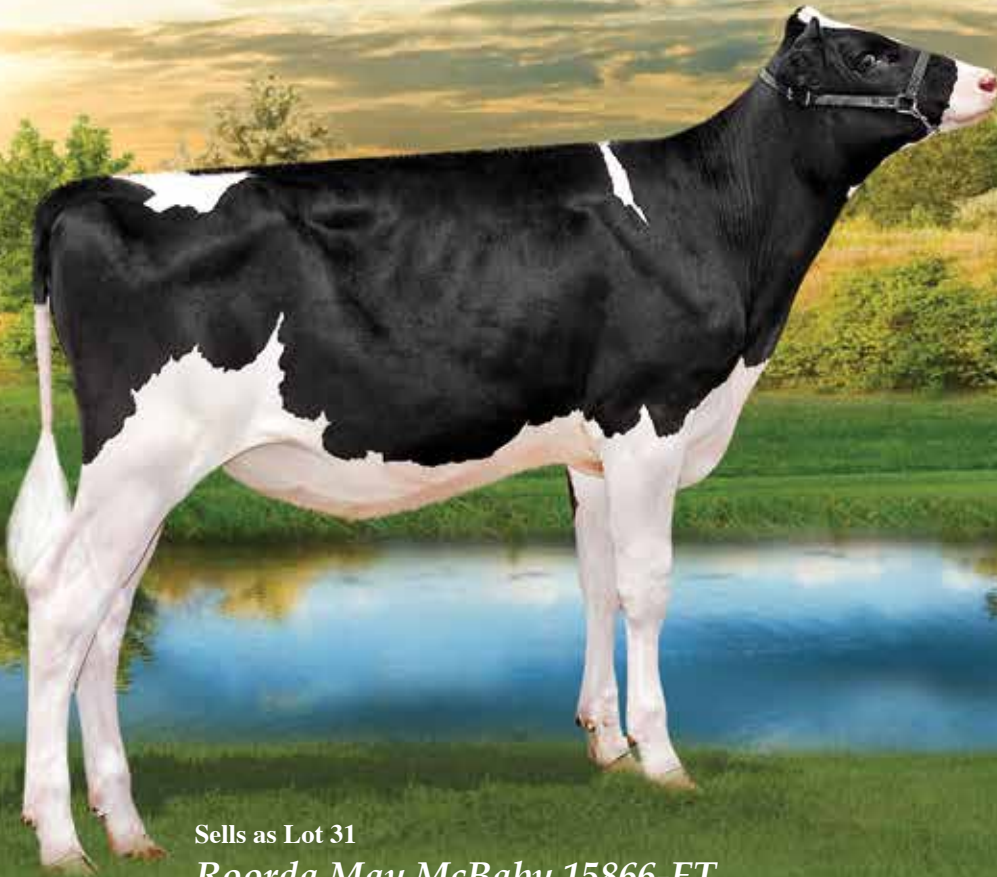

Sells as Lot 31
Roorda May McBaby 15866-ET

Roorda May McBaby 15866-ET *TL *TD



Born 1/3/2013 Reg. 71013740 100%RHA
9K GTPI +2508 / PA LPI +3041
PTA +2044M +84F +65P 70%R 4/2013
PTA +872NM +.03%F +.01%P
PTA +5.6PL 2.73SCS +5DPR 4%DCE
PTA +3.31T +2.97UDC +2.21FLC 70%R 4/2013

DE-SU D MAYFIELD 893-ET 69473980
VG-88 E+VV 2-02
GTPI +2265 / GLPI +2927 / DGV +3078
PTA +1538M +47F +45P 73%R 4/2013
PTA +582NM -.03%F +.00%P 100%US
PTA +3.5PL 2.86SCS +1.0DPR 3%DCE
PTA +3.48T +2.80UDC +2.58FLC 76%R 4/2013

ROORDA OB MCKENZIE 15267-ET
70338772
GTPI +2401
PTA +1424M +70F +48P 75%R 4/2013
PTA +792NM +.07%F +.02%P
PTA +6.2PL 2.73SCS +1.1DPR 5%DCE
PTA +2.98T +3.38UDC +1.51FLC 75%R 4/2013
• Full Sister to Roorda Obsvr Majic 15272-ET,
Sold for \$55,000 in the 2011 Destination Vegas Sale
• Dam of +2523 GTPI, +2526M, +101F, +80P
Supersire daughter!!

- *The #1 Mayfield in the Breed!*
- *She is a phenomenal, well grown calf!!*
- *+175 points above Parent Avg.!*

RONELEE TOYSTORY DOMAIN-ET
137974489 TV TL TY TD
EX-90 EEVV 3-06 GM GTPI +2040
SULLY SHOTTLE MAY-TW 138218285
VG-85 VVVV+ DOM 3-02
2-02 3 365 34110 3.2 1095 3.3 1130

DE-SU OBSERVER-ET 65917481 TR TV
TL TY TD
VG-88 EV+V 3-11 GTPI +2219
ROORDA SHOTTLE 6802-ET 65415701
VG-85 V+VVV DOM 2-09 50K GTPI +2074
2-00 3 365 32590 3.6 1180 3.1 1000
• Dam of: Roorda Obsvr Majic 15272-ET, Sold for
\$55,000 in the 2011 Destination Vegas Sale
Maternal Sister:
Seagull-Bay Oman Mirna-ET (VG-87-2Y)
2-01 3 365 33491 3.7 1234 3.3 1089
Several sons in A.I. and has exported embryos world-
wide & 11 daughters 2378 - 2585 GTPI!
• EX Maternal Sister by Marion
• VG-2Y Maternal Sister by Goldwyn w/ 36,270M
4.2% 1595F 3.4% 1247P

Terms: Cash unless prior arrangements are made
specifically with seller and sale management is
advised of these special terms in advance of the sale.

3rd Dam: Seagull-Bay Manat Mirage-ET
(EX-90 VEVVE DOM)
3-06 3 365 35900 3.8 1364 3.4 1229
• Sold for \$20,000 in the Seagull Bay Dis-
persal
4th Dam: Lynmead Cleitus Minnow-ET
(2E-91 EEEVV GMD DOM)
4-10 3 365 49550 3.7 1857 3.2 1592
7-00 3 365 47140 3.5 1637 3.1 1479
LIFE 2626 255910 3.7 9446 3.3 8481
5th Dam: CMV Belwood Mindy-ET
(VG-85 GMD DOM)
4-01 2 365 36341 3.6 1305 3.4 1239
6th Dam: Briarpatch-R Misty-ET
(VG-85 GMD DOM)
7th Dam: Rilara Mars Las Ravena
(EX-91 GMD DOM)
4-03 2 305 29030 4.6 1329
8th Dam: Rag Apple Locust-Grove Charm
(VG-86 GMD DOM)
5-02 2 26321 3.6 948

© Patty Jones



2nd Dam of Lot 32
Whittier-Farms HE Rebeca-ET (EX-91-2E 2* CAN)

Dam of Lot 32
Cherry Crest Manoman Rosie-ET



Alna Mogul Rosa-ET

Born 12/27/2012 Reg. 107801055C 100% RHA
GTPI +2500 / GLPI +3422 / DGV +3621
PTA +1371M +101F +.02% +54P +.05%
PTA +794NM +5DPR +4.3PL 2.85SCS
PTA +3.6T +3.22FLC +2.39UDC 69%R 5/2013
CAN GPA +1532M +120F +.60% +65P +.14%
CAN GPA +18C +16DS +17FL +9DS +5R

- *Awesome Genomics on Both sides of the Border!*
+2500 GTPI! +3621 DGV!
- *The #4 GLPI Female in the Breed (5/13)*
- *The #1 GLPI Mogul in the Breed (5/13)*

Ferme Alna
clo Alain Choiniere
1307 Rte. 235
Notre Dame De Stanbridge PQ J0J 1M0
Canada
450/296-4731

Terms: Cash unless prior arrangements are made specifically with seller and sale management is advised of these special terms in advance of the sale.

MOUNTFIELD SSI DCY MOGUL-ET
TR TV TL TY TD
50K GTPI +2403
PTA +1449M +78F +50P 76%R 4/2013
PTA +784NM +.10%F +.03%P 100%US
PTA +4.9PL 2.66SCS +.0DPR 5%DCE
PTA +3.03T +3.19UDC +3.17FLC 76%R 4/2013

COYNE-FARMS DORCY-ET 139005002
BY TV TL
VG-87 VVV+ 4-09 GTPI +2251
MOUNTFIELD MARSH MAXINE-ET
62784081
VG-88 VV+VE DOM 2-07 GTPI +2012
2-03 2 159 14320 4.3 611 3.4 481 (Inc)

3rd Dam: Whittier-Farms Outside Roz
(EX-95-2E DOM 2*)
4-08 2 365 37899 3.8 1453 3.4 1301
LIFE 4 Lact. 138228 4.0 5575 3.4 4764
All-New England 4-Year-Old 2007
4th Dam: Whittier-Farms James Rozlyn
(2E-93 EEVVE)
2-03 2 365 27430 3.4 924 3.3 907
LIFE 1518 115120 3.4 3895 3.3 3842
5th Dam: Whittier-Farms Leader Rosie
(2E-91 EEEVE)
8-00 2 365 313960 3.0 946 3.1 965
LIFE 2757 227800 3.0 6806 3.2 7257
6th Dam: Whittier-Farms Lindy Rose
(EX-90 EVVVE)
5-02 2 365 30170 4.3 1306 3.6 1093
7th Dam: Whittier-Farms Flip Rosalyn
(VG-88 EX-MS)
6-03 2 365 29850 3.9 1175 3.4 1022
LIFE 2128 168540 3.8 6321 3.4 5666

CHERRY CREST MANOMAN ROSIE-ET 11101436C
GLPI +3020 / DGV +3179
CAN GPA +1676M +98F +.32% +66P .09%
CAN GPA +12C +10MS +9FL
• Due in September & looks very promising!
• Recent flush history: 7 Gold Chip Embryos (6 Sold); 11 Epic Embryos (4 sold); 6 Gold Chop Embryos (5 sold) & 17 IVF Mogul Embryos
Full Sister to: Cherry-Crest Manoman Roz-ET (VG-86 VVVVV 2Y)

LONG-LANGS OMAN OMAN-ET
135746776 TV TL TY TD
VG-85 VVV+ 4-11 GM GTPI +2185
PTA +2.17T +1.64UDC +1.96FLC 98%R 4/2013
WHITTIER-FARMS HE REBECA-ET
13798554
EX-91-2E CAN 2*
5-05 2 359 35825 3.6 1283 2.9 1045
4-01 2 365 30318 3.9 1195 3.1 937
2-02 2 365 29087 4.0 1173 3.1 904
LIFE 3 Lact. 104092 3.9 4008 3.1 3188
3rd Sr. Yearling Glengarry 2008

© Beth Herricks



Dam of Lot 33
Misty Springs Bolton Bailey-ET (VG-87-2Y CAN)

Sells as Lot 33
Benner Colt Barrinton-Red-ET*PO

Benner Colt Barrinton-Red-ET*PO

33

Born 11/21/2011 Reg. 11321589C 100% RHA
GTPI +2087 / GLPI +2529 / DGV +2600
PTA +814M +24F -.03% +18P -.03% 71% R 5/2013
PTA +553NM +1.5DPR +7.1PL 2.88SCS 6.7%DCE
PTA +2.45T +1.75UDC +3.04UDC 70% R 5/2013

Jeff Butler, TJR Genetics &
Widholm Family Cattle
1710 BE 7750 S. Road
Chebanse, IL 60922
217/341-2437

SANDY-VALLEY COLT P-RED-TW
68731810 PO TV TL TY TD
GTPI +1970
PTA +705M +10F +26P 75% R 4/2013
PTA +468NM -.07% F +.01% P 100% US
PTA +5.2PL 2.78SCS +1.4DPR 7% DCE
PTA +1.78T +2.15UDC +1.52FLC 75% R 4/2013

MISTY SPRINGS BOLTON BAILEY-ET
8932494C *RC
CAN VG-87-2Y GLPI +2418
2-06 2 365 31640 4.9 1552 3.2 1025
4-08 2 204 18622 4.3 802 2.9 540 (Inc)

- Due December 30, 2013 to Seagull-Bay
Supersire-ET 69981349
 - Donor Dam
 - Sells as a package - see box at right for details
 - Maternal Sister to Misty-Springs Planet Blair
(CAN VG-86-4Y)
- 2-10 2x 326d 26,235 3.4% 886 3.4% 886
- Terms: Cash unless prior arrangements are made specifically
with seller and sale management is advised of these special
terms in advance of the sale.

AGGRAVATION LAWN BOY P-RED
133080890 PO TV TL TY TD
EX-93 EEEE 7-07 GM GTPI +1785
SANDY-VALLEY-W CRYSTAL-ET
63114952 RC TY
VG-86 VVGVV 2-09 GTPI +1769
2-01 2 365 36350 2.8 1005 3.3 1202

SANDY-VALLEY BOLTON-ET 131823833
BY TV TL
EX-90 EE+V 5-11 GM GTPI +1988
MISTY SPRINGS TALENT BRIDGET
7290642C
CAN VG-88-5Y 3*
3-02 3 365 32829 4.2 1378 3.5 1133
5-02 2 365 26307 4.2 1109 3.4 882
2-00 2 365 23556 4.4 1032 3.5 829
• Dam of three VG daughters to date

BARRINTON SELLS WITH THE FOLLOWING PREGNANCIES:

- 1 Doorman Female due 10-29-13
- 1 Doorman Male due 10-29-13
- 1 Bob Female due 11-26-13
- 1 Predistine Female due 12-12-13
- 1 Cashcoin transfer due 3-5-14

•• All transfers between now and sale time
also sell with her! ••

- Buyer is responsible for all remaining
expense on live calf program.

3rd Dam: Bipper Dragon Bridge
(CAN VG-87-8Y 1*)
4-00 3 307 28605 4.2 1195 3.3 941
LIFE 4 Lact. 124300 4.5 5536 3.3 4136
4th Dam: Aldonhill Brilliance-Red
(CAN VG-88-7Y 8*)
6-03 2 365 36998 4.5 1660 3.5 1296
LIFE 4 Lact. 161842 4.5 7361 3.6 5838
5th Dam: Lynland Blackstar Ann
(CAN VG-87-4Y 3*)
2-05 2 345 21852 4.1 906 3.8 822
6th Dam: Montgrove Hy Man Alice
(CAN VG-87-3Y 10*)
6-03 2 365 29464 5.6 1653 3.5 1019
7th Dam: Springbrae Hy-Man Dot (CAN EX)
5-10 2 342 21382 4.7 999 3.4 716

© Cybil Fisher

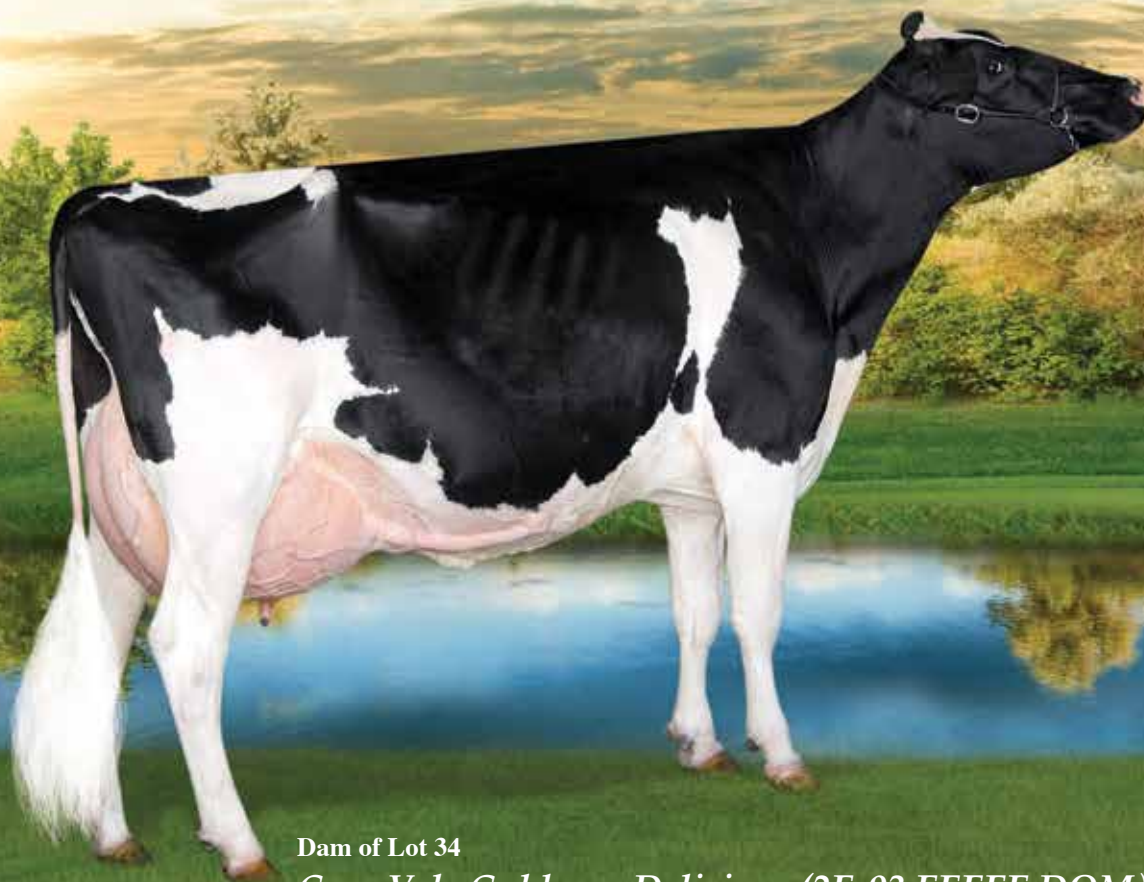

Dam of Lot 34
Curr-Vale Goldwyn Delicious (2E-93 EEEEE DOM)

34

*Curr-Vale Observer-ET*RC*CV*

Born 2/12/2011 Reg. 66401836 100% RHA
50K GTPI +2215 / GLPI +2945 / DGV +2995
PTA +1238M +55F +40P 75%R 4/2013
PTA +628NM +.04%F +.01%P
PTA +4.8PL 2.74SCS +2DPR 6%DCE
PTA +3.06T +3.01UDC +1.75FLC 74%R 4/2013
CAN GPA +1572M +82F +.22% +59P +.08%
CAN GPA +12C +13MS +7FL

- *The #1 Red*RC GTPI Cow in the World!*
- * *The #1 Red*RC GLPI/DGV Cow in the World*
- *Dam of the #1 RC Mayfield Female in the World!!*

Y. Bossel, T. Breteler & She-Ken Holstein
11050 Bailey Rd
Winchester, Ont, K0C2K0
Canada
613/913-5534

Terms: Cash unless prior arrangements are made specifically with seller and sale management is advised of these special terms in advance of the sale.

DE-SU OBSERVER-ET 65917481 TR TV
TL TY TD
VG-88 EV+V 3-11 GTPI +2332
PTA +1602M +61F +52P 96%R 4/2013
PTA +792NM +.02%F +.02%P 100%US
PTA +7.2PL 2.76SCS +6DPR 6%DCE
PTA +2.70T +3.02UDC +.89FLC 91%R 4/2013

ENSENADA TABOO PLANET-ET
60597003 TR TV TL TY TD
EX-90 EEV 4-11 GM GTPI +2176
PTA +2216M +70F +66P 99%R 4/2013
DE-SU OMAN 6121-ET 61681442 TL
VG-86 VV+VV GMD DOM 2-08
2-01 3 365 34770 4.3 1505 3.4 1174

3rd Dam: *Pineyvale Outside Apple-ET (EX-90)*
5-07 3 305 26440 6.0 1585 3.5 923
Lifetime now over 137,000!
4th Dam: *Pineyvale Jed Anna (3E-93 EEEEE)*
5-10 2 305 30560 4.1 1244 3.0 932
LIFE 2577 208840 4.2 8703 3.1 6570
5th Dam: *Pineyvale Ann-Red (4E-94 EEEEE)*
7-10 2 305 32190 3.9 1254 2.8 908
LIFE 2121 160900 3.8 6186 2.9 4676
6th Dam: *Pineyvale Starbuck All-Star (3E-92 EEEEE DOM)*
7-08 2 305 35830 3.7 1313 3.1 1122
LIFE 2703 253810 3.7 9329 3.1 7843
7th Dam: *Pineyvale TT Ada-OC (EX-90)*
6-01 2 305 22040 4.4 967 3.3 728
8th Dam: *Pineyvale Flame Alison (VG-85 DOM)*
5-10 2 305 18590 3.2 603
9th Dam: *Pineyvale Citation Supreme Ann (VG-88 VVEV)*
10th Dam: *Pineyvale Texal Supreme Ann (VG-86)*

CURR-VALE GOLDWYN DELICIOUS
62717592 RC CV
EX-93 EEEEE 2E DOM 6-04 GTPI +2053
PTA +294M +9F +14P 82%R 4/2013
PTA +408NM -.01%F +.02%P
PTA +3.9PL 2.69SCS +1.2DPR 7%DCE
PTA +3.43T +3.42UDC +2.94FLC 82%R 4/2013
3-02 3 305 27870 4.4 1216 3.3 910
2-02 3 334 27100 3.4 909 3.3 882

BRAEDALE GOLDWYN 10705608C TL
CAN GP-84-8Y Extra GM GTPI +1944
PTA +3.00T +2.57UDC +2.46FLC 99%R 4/2013
CURR-VALE DURHAM APRICOT
61873584 RC
EX-91 EEEVE 2E DOM 7-05
6-05 3 365 44260 2.9 1263 3.0 1317
4-08 3 305 39880 3.0 1180 3.0 1199
2-00 3 334 30830 3.4 1050 3.1 949
3-01 3 305 29780 3.2 965 3.1 929
LIFE 1814 189850 3.3 6240 3.1 5947

• Red granddaughters have sold for \$184,000 in the 2013 Parade of Perfection and \$125,000 in the 2012 International Intrigue.

Lexi © Beth Herdman, LLC © Lexi McCullough



Dam of Lot 35
Tiger-Lily Dst Liz P-Red-ET (VG-86 VG-MS 2Y)

Sells as Lot 35
Ms Rollen-Ns Cam Lexie P-ET *PO *RC

Ms Rollen-Ns Cam Lexie P-ET *RC *PO

35

Born 4/9/2012 Reg. 71446355 100%RHA
50K GTPI +2276 / GLPI +2790 / DGV +2902
PTA +524M +59F +28P 72%R 4/2013
PTA +733NM +.15%F +.05%P
PTA +6.6PL 2.75SCS +2.6DPR 6%DCE
PTA +2.39T +2.65UDC +2.04FLC 71%R 4/2013
• Sold for \$120,000 in the 2012 Intrigue Sale!
• Full Sister to Long P *RC, +2192 GTPI.
Most popular bull at TAG!

- The #1 Flush Age Polled Female in the World & she is a Red Carrier!!
- She absolutley flushes like a chicken! Incredible Flush History!
- This Family leads the breed for combined GTPI type, polled, RC's!
• From the same family as Ladd P!!
- Buyer will be able to continue flushing her and make some of the highest polled & red carrier calves in the World!
- Sells as a package at \$100,000 or more:
The buyer has option of the following:
5 Ohare-P transfers due 3-4-13
4 Ohare-P transfers due 3-18-13
and all transfers made between now and sale time.

Maverick, Pristine Genetics & Todd Widholm
1827 E 7750 S Rd.
Chebanse, IL 60922
217/341-2437

Terms: Cash unless prior arrangements are made specifically with seller and sale management is advised of these special terms in advance of the sale.

SHEMA JEEVES CAMERON-ET
66747411 TV TL TY TD
GTPI +2274
PTA +1252M +51F +25P 75%R 4/2013
PTA +657NM +.03%F -.05%P 100%US
PTA +5.4PL 2.61SCS +1.6DPR 6%DCE
PTA +3.27T +2.84UDC +3.18FLC 76%R 4/2013

TIGER-LILY DST LIZ P-RED-ET 69405972
PO
VG-86 VV++V 2-07 50K GTPI +1942
PTA +231M +19F +31P 77%R 4/2013
PTA +353NM +.04%F +.09%P
PTA +3.0PL 3.00SCS +9DPR 7%DCE
PTA +2.57T +2.28UDC +1.70FLC 79%R 4/2013
2-04 2 255 19910 4.2 777 3.4 685 (inc)
305d ME 28,090M - Last Test Milking 69lbs. 4.2%F
• Full Sister to Ladd P-Red *PO, +2114 GTPI
+477NM +3.6PL +3.03T (4/13)

SCIENTIFIC DESTROY-ET 138122625
TV TL RC TY
VG-88 VEVV 4-04 GTPI +1940
TIGER-LILY LAWNBOY LULU-RED
65658065 TL
VG-87 VV+VV 2-08 GTPI +1793
PTA +250NM +.14%F +.08%P
PTA +1.7PL 3.11SCS +5DPR 8%DCE
PTA +2.07T +2.23UDC +1.71FLC 79%R 4/2013
2-01 3 365 24750 4.4 1084 3.7 904
• Dam of Ladd P-Red!!

3rd Dam: Kings-Ransom Sept Lima-ET
(2E-91 EX-MS)
3-07 3 365 33130 4.7 1554 3.4 1128
LIFE 1944 175550 4.6 8103 3.3 5862
4th Dam: Kings-Ransom Amel Lemon
(2E-93 GMD DOM)
3-03 3 365 38470 4.0 1534 3.2 1232
LIFE 1261 112120 3.7 4172 3.2 3617
5th Dam: Kings-Ransom E Vision Lisa
(VG-85 GMD)
5-11 3 314 31170 4.2 1319 3.3 1016
LIFE 1413 140350 3.9 5476 3.3 4562
6th Dam: Kings-Ransom Trifecta Lilac
(VG-88 EX-MS)
7-01 3 365 33900 3.8 1302 3.3 1111
LIFE 2711 221270 3.5 7754 3.2 7058

Lilac © Vicht Flanchais, Lizzy, V. M. Fréchet



Dam of Lot 36
Tiger-Lily Lawnboy Lulu-Red-ET (VG-87-2Y)

Sells as Lot 36

Ms Rollen-Ns Cam Lilac P-ET *PO *RC

Ms Rollen-Ns Cam Lilac P-ET *PO *RC



Born 4/5/2012 Reg. 71446351 100%RHA
50K GTPI +2085 / GLPI +2601 / DGV +2635
PTA +684M +16F +27P 71%R 4/2013
PTA +400NM +.02%P +4.1PL 2.97SCS +1.4DPR 8%DCE
PTA +3.58T +2.92UDC +2.92FLC 71%R 4/2013
CAN GPA +936M +36P +14C +14MS +8FL
• Sells with an embryo contract ~ 6 Embryos at \$1,500 to Cormdale Genetics!
• Full Sister to Long P *RC, +2192 GTPI.
Most popular bull at TAG!

- Sells open & ready to flush or IVF
- This Family leads the breed for combined GTPI type, polled, RC's!
- Huge money making potential and an opportunity to make next generation +4.0T polled Red & *RC progeny!
- Full Sisters sold \$120,000 & \$95,000 in last years Intrigue sale!
- She has been IVF'ed 6 times and produced 72 viable embryos. 1 time with a bull that has terrible IVF results. She has averaged 23.8 ovocytes.
- The most prolific flush heifer ever at Bryhill!!
- From the same family as Ladd P!!

Bryhill Farm Inc.
2820 Tullochgorum Rd.
Ormstown, PQ J0S 1K0
Canada
450/829-1044

SHEMA JEEVES CAMERON-ET
66747411 TV TL TY TD
GTPI +2274
PTA +1252M +51F +25P 75%R 4/2013
PTA +657NM +.03%F -.05%P 100%US
PTA +5.4PL 2.61SCS +1.6DPR 6%DCE
PTA +3.27T +2.84UDC +3.18FLC 76%R 4/2013

Flush History			
Date	Ovocytes	Viable	Sire
1-23	25	13	Shotglass
2-13	23	3	Liquid Gold
3-6	16	9	Willpower
3-27	32	18	Pride
4-16	21	11	Enforcer
5-1	26	18	Chevrolet
Total	143	72	Avg. 23.8 Ova/12 Via

Terms: Cash unless prior arrangements are made specifically with seller and sale management is advised of these special terms in advance of the sale.

TIGER-LILY DST LIZ P-RED-ET 69405972
PO
VG-86 VV++V 2-07 50K GTPI +1942
PTA +231M +19F +31P 77%R 4/2013
PTA +353NM +.04%F +.09%P
PTA +3.0PL 3.00SCS +9DPR 7%DCE
PTA +2.57T +2.28UDC +1.70FLC 79%R 4/2013
2-04 2 255 19910 4.2 777 3.4 685 (inc)
305d ME 28,090M - Last Test Milking 69lbs, 4.2%F
• Full Sister to Ladd P-Red *PO, +2114 GTPI +477NM +3.6PL +3.03T (4/13)

SCIENTIFIC DESTROY-ET 138122625
TV TL RC TY
VG-88 VEVV 4-04 GTPI +1940
TIGER-LILY LAWNBOY LULU-RED
65658065 TL
VG-87 VV+VV 2-08 GTPI +1793
PTA +250NM +.14%F +.08%P
PTA +1.7PL 3.11SCS +5DPR 8%DCE
PTA +2.07T +2.23UDC +1.71FLC 79%R 4/2013
2-01 3 365 24750 4.4 1084 3.7 904
• Dam of Ladd P-Red!!

3rd Dam: Kings-Ransom Sept Lima-ET (2E-91 EX-MS)
3-07 3 365 33130 4.7 1554 3.4 1128
LIFE 1944 175550 4.6 8103 3.3 5862

4th Dam: Kings-Ransom Amel Lemon (2E-93 GMD DOM)
3-03 3 365 38470 4.0 1534 3.2 1232
LIFE 1261 112120 3.7 4172 3.2 3617

5th Dam: Kings-Ransom E Vision Lisa (VG-85 GMD)
5-11 3 314 31170 4.2 1319 3.3 1016
LIFE 1413 140350 3.9 5476 3.3 4562

6th Dam: Kings-Ransom Trifecta Lilac (VG-88 EX-MS)
7-01 3 365 33900 3.8 1302 3.3 1111
LIFE 2711 221270 3.5 7754 3.2 7058

Lucy © Beth Herold/ILCS/Tony McCulloch



Dam of Lot 37
Ms Rollen-Ns Camr Lucy P-ET

2nd Dam of Lot 37
Tiger-Lily Dst Liz P-Red-ET (VG-86 VG-MS 2Y)

Six (6) Pregnancies by Ohare P



- 2 Due 2-1-2014 & 4 Due 2-7-2014
- Built in PA +2181 GTPI
- Will be sexed prior to the sale

- Buyer is responsible for any live calf fees at Generation Next (Mark Butz)
- Potential Homozygous Polled! Potential High Milk!
- Potential High Type! Potential Red Carriers!
- Home Run Opportunity!

Maverick, Pristine Genetics & Todd Widholm
1827 E 7750 S Rd.
Chebanse, IL 60922
217/341-2437

Terms: Cash unless prior arrangements are made specifically with seller and sale management is advised of these special terms in advance of the sale.

PINE-TREE OHARE-P-ET 71178706
GTPI +2201
PTA +2073M +53F +55P 99%R 4/2013
PTA -.09%F -.02%P 66%US
PTA +5.2PL 2.79SCS +.80DPR 5%DCE
PTA +1.92T +1.49UDC +2.02FLC 74%R 4/2013

CO-OP O-STYLE OMAN JUST-ET
137611441
HICKORYMEA SIGNIF OHIO P-ET
140759222 PP
VG-85
Significant X VG-86 VG-MS Goldwyn w/26,180M

3rd Dam: Tiger-Lily Lawnboy Lulu-Red (VG-87 VV+VV 2Y)

2-01 3 365 24750 4.4 1084 3.7 904

• Dam of Ladd P-Red!!

4th Dam: Kings-Ransom Sept Lima-ET (2E-91 EX-MS)

3-07 3 365 33130 4.7 1554 3.4 1128
LIFE 1944 175550 4.6 8103 3.3 5862

5th Dam: Kings-Ransom Amel Lemon (2E-93 GMD DOM)

3-03 3 365 38470 4.0 1534 3.2 1232
LIFE 1261 112120 3.7 4172 3.2 3617

6th Dam: Kings-Ransom E Vision Lisa (VG-85 GMD)

5-11 3 314 31170 4.2 1319 3.3 1016
LIFE 1413 140350 3.9 5476 3.3 4562

7th Dam: Kings-Ransom Trifecta Lilac (VG-88 EX-MS)

7-01 3 365 33900 3.8 1302 3.3 1111
LIFE 2711 221270 3.5 7754 3.2 7058

MS ROLLEN-NS CAMR LUCY P-ET
71446350 RC PO
50K GTPI +2161 / GLPI +2649 / DGV +2709
PTA +919M +39F +31P 71%R 4/2013
PTA +453NM +.02%F +.01%P
PTA +3.2PL 2.88SCS +4DPR 6%DCE
PTA +3.88T +3.07UDC +3.25FLC 71%R 4/2013
• The #2 Type Polled Heifer in the World!
• This Family leads the breed for combined GTPI type, polled, RC's!
• Sold for \$95,000 in the 2012 Intrigue Sale!
• Full Sister sold for over \$100,000 in last years Intrigue sale!
• Full Sister to Long P *RC, +2192 GTPI.
Most popular bull at TAG!

SHEMA JEEVES CAMERON-ET
66747411 TV TL TY TD
GTPI +2274
TIGER-LILY DST LIZ P-RED-ET
69405972 PO
VG-86 VV+V 2-07 50K GTPI +1942
PTA +231M +19F +31P 77%R 4/2013
PTA +353NM +.04%F +.09%P
PTA +3.0PL 3.00SCS +9DPR 7%DCE
PTA +2.57T +2.28UDC +1.70FLC 79%R 4/2013
2-04 2 255 19910 4.2 777 3.4 685 (inc)
305d ME 28,090M - Last Test Milking 69lbs. 4.2%F
• Full Sister to Ladd P-Red *PO, +2114 GTPI
+477NM +3.6PL +3.03T (4/13)

© Beth Herzog

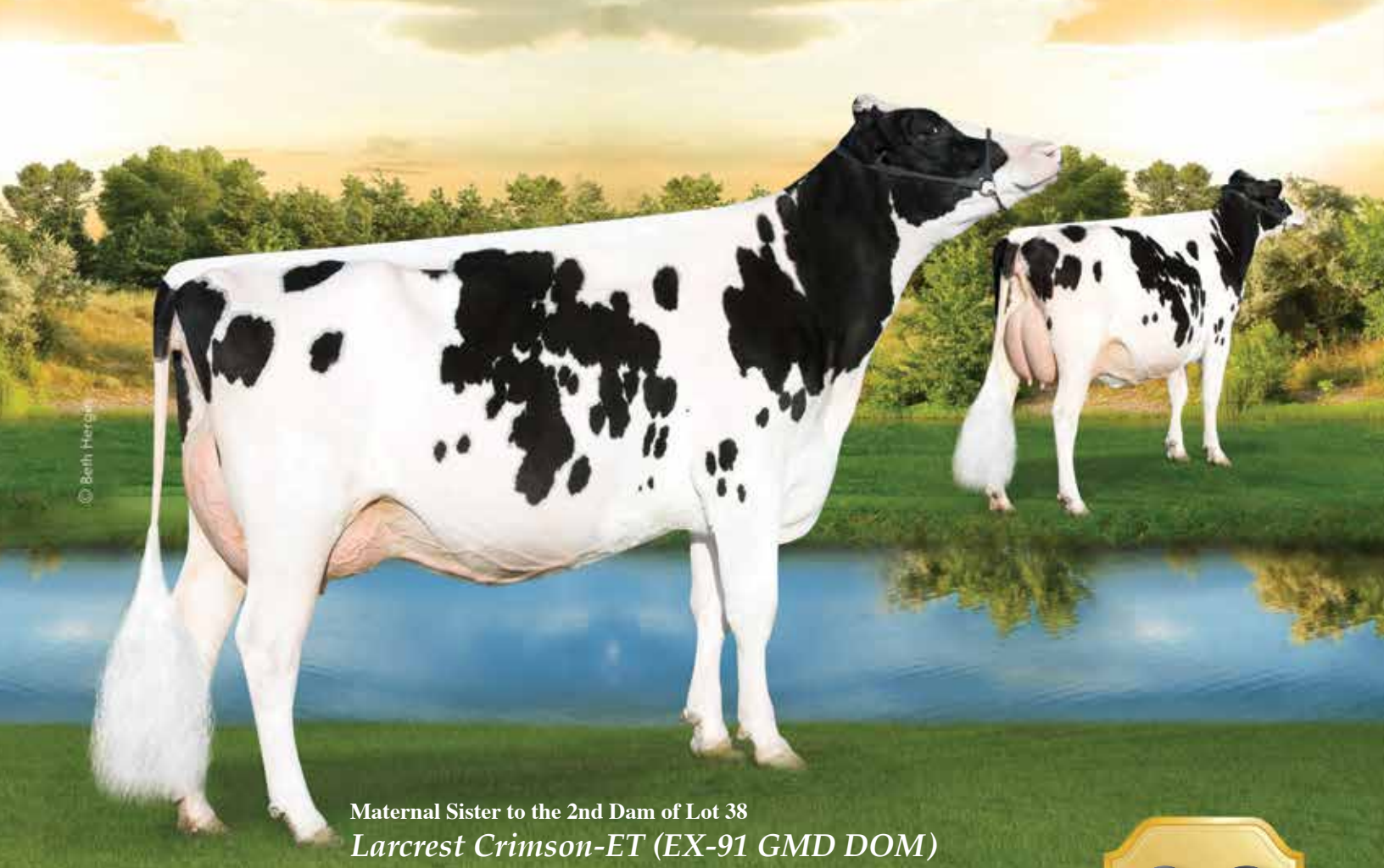

Maternal Sister to the 2nd Dam of Lot 38
Larcrest Crimson-ET (EX-91 GMD DOM)

38

Twin-Spruce Coral-ET

Born 3/7/2013 Reg. 70184349 99% RHA
9K GTPI +2470 / GLPI +3334 / DGV +3451
PTA +2517M +93F +.00% +78P +.01% 69%R 5/2013
PTA +827NM -.4DPR +5.2PL 2.86SCS +5.9DCE
PTA +3.07T +1.90FLC +2.53UDC 69%R 5/2013
CAN GPA +2995M +110F +100P +11C +11MS +7FL

- 2 Full brothers over +2500 GTPI, +2547 & +2532; both going to ABS!
- Another Full brother +2426 GTPI; also going to ABS!
- The #20 GTPI Female in the Breed (5/13)
- High Protein Brono from the Cosmos!!

Chad Felten
15473 610th Ave
Rose Creek, MN 55970
507/438-8786

Terms: Cash unless prior arrangements are made specifically with seller and sale management is advised of these special terms in advance of the sale.

REGANCREST-KF OBSV BRONO-ET
66626412 TV TL TY
50K GTPI +2406
PTA +1445M +71F +61P 75% R 4/2013
PTA +799NM +.07% F +.07% P 100% US
PTA +6.0PL 2.73SCS +6DPR 7% DCE
PTA +3.02T +3.06UDC +1.35FLC 75% R 4/2013

DE-SU OBSERVER-ET 65917481 TR TV
TL TY TD
VG-88 EV+V 3-11 GTPI +2332
PTA +2.70T +3.02UDC +.89FLC 91% R 4/2013
REGANCREST-ALH BRANDICE-ET
63606588 TY
VG-86 +V++E 4-10
3-10 2 365 36230 4.0 1443 3.4 1227

TWIN-SPRUCE FRED CADETTE-ET
70184229 99% RHA
3K GTPI +2323 / GLPI +3066 / DGV +3144
PTA +1967M +84F +61P 70% R 4/2013
PTA +796NM +.04% F +.01% P
PTA +6.1PL 2.82SCS +1.1DPR 6% DCE
PTA +1.95T +1.43UDC +1.34FLC 71% R 4/2013
• Due in July!!

BADGER-BLUFF FANNY FREDDIE
60996956 99% RHA TV TL TY
GM GTPI +22952
PTA +1.57T +1.60UDC +2.87FLC 98% R 4/2013
LARCREST CLEVER-ETS 139972447
GP-84 V++++ 2-06
2-01 2 365 28090 4.5 1251 3.4 961
• Fresh again and potential VG this lactation!
Full Sister to Larcrest Comet (GP-84-2Y DOM)
Maternal Sister to:
Larcrest Crimson-ET (EX-91 GMD DOM)
2-02 2 365 36060 4.7 1710 3.7 1351

3rd Dam: Larcrest Cosmopolitan
VG-87 E+VVV DOM 3-01
2-04 2 365 30930 4.1 1261 3.6 1119
• Bulls & Embryos sold Worldwide
4th Dam: Larcrest Oside Champagne-TW
(VG-87 VVVEV 3Y)
2-03 2 365 29110 4.5 1322 3.7 1077
5th Dam: Larcrest Juror Chanel
(3E-93 EEEEE GMD DOM)
9-00 2 365 48460 4.0 1943 3.4 1648
Over 250,000 Lifetime and still going.
6th Dam: Larcrest Lindy Chandra (VG-85)
2-05 2 365 20896 4.8 993 3.8 803
7th Dam: Larcrest Inspiration Carly
(VG-87 EEVVV)
3-05 2 305 21800 4.5 973 3.3 802

© Beth Henrichs

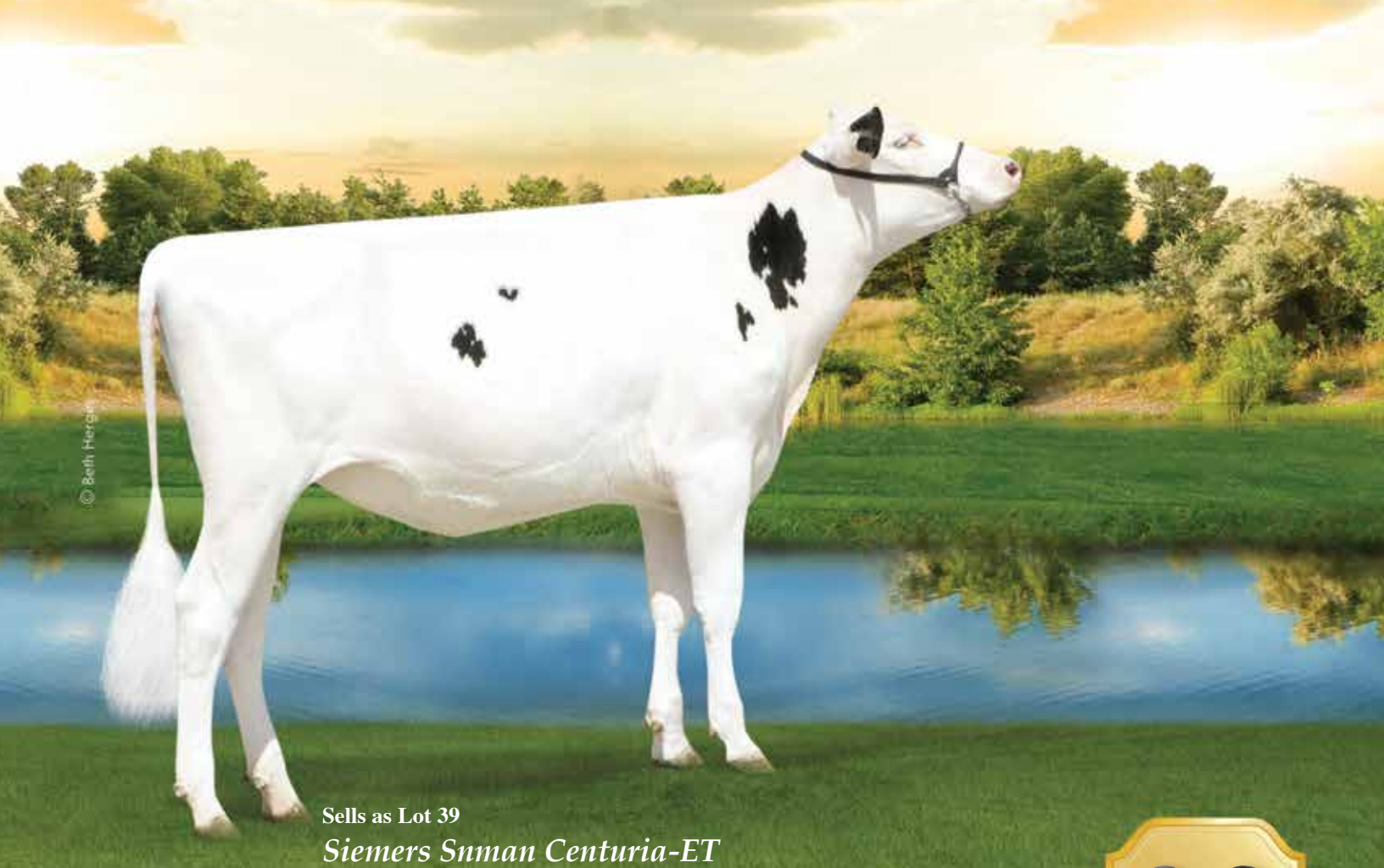

Sells as Lot 39
Siemers Snman Centuria-ET

Siemers Snman Centuria-ET

39

Born 6/12/2011 Reg. 70408181 100% RHA
6K GTPI +2306 / GLPI +3060 / DGV +3160
PTA +2045M +82F +61P 72%R 4/2013
PTA +736NM +.03%F +.00%P 217/341-2437
PTA +5.0PL 2.80SCS -.5DPR 6%DCE
PTA +2.59T +2.26UDC +1.99FLC 73%R 4/2013
CAN GPA +2337M +91F +.04% +74P +13C +13MS +10FL
• Due November 4, 2013 to Pine-Tree Altaoak-ET 69169951

• Beautiful Heifer - wait till you see her!!
• Sold for \$60,000 in the 2012 International Intrigue

ALH Genetics, TJR Genetics &
Elite Dairy Genomics
c/o Elite Dairy Genomics
3250 Lacey Ave
Downers Grove, IL 60515
217/341-2437

Terms: Cash unless prior arrangements are made specifically with seller and sale management is advised of these special terms in advance of the sale.

FLEVO GENETICS SNOWMAN-ET
388965513NLD
GTPI +2135
PTA +2202M +75F +64P 90%R 4/2013
PTA +571NM -.02%F -.01%P 0%US
PTA +1.9PL 2.73SCS -1.7DPR
PTA +2.13T +1.61UDC +2.52FLC 89%R 4/2013

O-BEE MANFRED JUSTICE-ET
122358313 TV TL TR TV
EX-94 EEEE 7-07 GM GTPI +2000
BROEKS MBM ELSA-ET 381135900NLD
EX-90
2-03 2 305 24063 4.7 1120 3.4 823

RALMA PLANET CENTURY-ET
55641647 TY
VG-86 +V+VV 2-04 50K GTPI +2265
PTA +1607M +69F +50P 79%R 4/2013
PTA +646NM +.04%F +.01%P
PTA +5.1PL 2.86SCS +.0DPR 7%DCE
PTA +3.21T +2.55UDC +1.97FLC 80%R 4/2013
2-01 2 365 36570 4.0 1448 3.2 1181

ENSENADA TABOO PLANET-ET
60597003 TR TV TL TY TD
EX-90 EEVV 4-11 GM GTPI +2176
PTA +2216M +70F +66P 99%R 4/2013
RALMA BOLTON CELEBRATE-ET 53451969
EX-90 VEVVE 3-04 GTPI +1799
PTA +3.28T +2.73UDC +2.78FLC 73%R 4/2013
2-01 2 365 30250 4.6 1394 3.2 972
3-03 2 365 29960 4.4 1323 3.2 972
4-09 2 305 31140 4.3 1334 3.1 968 (Inc)

3rd Dam: Ralma Christmas Fudge-ET
(VG-88 VVEEV GMD DOM 2Y)
2-03 2 365 31810 4.1 1292 3.2 1027
Nom. Holstein Internat'l Cow of the Year '09
Full Sister to Fudge:
Ralma Durham Fireball-ET
(EX-92 GMD DOM)
2-05 2 365 33800 4.0 1364 3.4 1139
4th Dam: Ralma Juror Faith
(EX-91 EEEVV GMD DOM)
4-02 2 365 47860 4.5 2165 3.1 1497
2-02 2 365 39540 4.3 1697 3.0 1205
LIFE 1352 133520 4.5 5986 3.3 4358
5th Dam: Ralma Leadman Fashion
(VG-89 VEEVV 3Y)
4-10 2 365 40710 3.7 1494 3.0 1232
LIFE 1243 117710 3.6 4295 3.2 3743

Sho © Beth Horvath, Bred by Billy Hooper



Dam of Lot 40
Vision-Gen Sh Sho A12024-ET (VG-85 VG-MS 2Y)

2nd Dam of Lot 40
KY-Blue GW Dana-ET (EX-91)

*Butlerview Uno Sho-Off-ET*BL*



Born 7/9/2012 Reg. 71494804 100%RHA
50K GTPI +2483 / GLPI +3040 / DGV +3113
PTA +733M +72F +42P 72%R 4/2013
PTA +792NM +.17%F +.07%P
PTA +6.0PL 2.53SCS +1.8DPR 7%DCE
PTA +3.70T +3.30UDC +2.86FLC 71%R 4/2013
CAN GPA +15C +15MS +12FL +3DS +7FL

- *Huge Genomics in the Adeen family!!*
- *Breed a next generation All-American, All-Canadian or a +2600 GTPI Male or Female!!*
- *Donor Dam*
- *Flush History:*
 - 4-10-13 *Platinum 6 Transfers*
 - 4-23-13 *Tango 5 Transfers*
 - 5-7-13 *Belluga 14 Transfers*
 - 5-21-13 *Jacey 3 Transfers*

*Jeff Butler, Widholm Family Cattle & TJR Genetics
1710 BE 7750 S. Road
Chebanse, IL 60922
217/341-2437*

Terms: Cash unless prior arrangements are made specifically with seller and sale management is advised of these special terms in advance of the sale.

AMIGHETI NUMERO UNO-ET
7990915143ITA TV TL TY TD
GTPI +2456
PTA +992M +89F +47P 76%R 4/2013
PTA +836NM +.20%F +.06%P 100%US
PTA +6.3PL 2.59SCS +1.3DPR 6%DCE
PTA +3.08T +2.70UDC +2.21FLC 75%R 4/2013

LONG-LANGS OMAN OMAN-ET
135746776 TV TL TY TD
VG-85 VVV+ 4-11 GM GTPI +2185
PTA +2.17T +1.64UDC +1.96FLC 98%R 4/2013
AMIGHETI SHOTTE AVE-ET
17990346074ITA
EX-90

*3rd Dam: BVK Outside Diana-ET (2E-92 EEEVE DOM)
5-01 2 365 31920 3.5 1129 3.2 1034*

*4th Dam: MS Kingstead Chief Adeen-ET (2E-94 EEEEE DOM)
3-05 2 310 30180 4.0 1209 3.6 1077
LIFE 1382 100760 4.0 4010 3.6 3649
2x Nominated All-American
2x Member of All-American Produce
Queen of the Breed Finalist!
Full Sister to Adeen:
Shoremar S Alicia-ET (3E-97 EEEEE)
5th Dam: C Aitkenbrae Starbuck Ada (2E-94 EEEEE DOM)
2-05 2 362 25000 3.6 908 3.4 845
LIFE 1554 105150 3.4 3600 3.4 3554
All-American Produce of Dam 2000 & 2001
All-American Sr. 3-Year-Old 1990
Res. All-Time All-American 3-Year-Old 2003
1st 3-Yr-Old & Grand Champ Eastern Nat'l '90*

VISION-GEN SH SHO A12024-ET
69517360
VG-85 V+GVV 2-11 3K GTPI +2048 /
PTA +46M +35F +13P 71%R 4/2013
PTA +399NM +.13%F +.04%P
PTA +3.1PL 2.73SCS +4DPR 7%DCE
PTA +3.52T +3.23UDC +2.75FLC 71%R 4/2013
2-09 2 32 2375 7.4 176 3.1 73 (Inc)
• High Ranking GTPI for her age group!!
• 2 Offspring over 2500 GTPI; +2581 GTPI & 3.95T!! And +2514 GTPI & 3.35T!!

PICSTON SHOTTLE-ET 598172GBR
TV TL TY
EX-96-GBR GM GTPI +1975
PTA +2.54T +1.95UDC +1.73FLC 99%R 4/2013
KY-BLUE GW DANA-ET 139457788
EX-91 EE+VE 4-06 EX-93-MS 50K GTPI +1886
PTA +230NM +.15%F +.09%P
PTA +1.4PL 2.81SCS +.1DPR 7%DCE
PTA +3.62T +3.13UDC +2.84FLC 79%R 4/2013
4-01 2 185 16880 4.5 766 3.2 541 (Inc)
• Her 1st Choice Female sold for \$20,000 in the 2011 Maryland State Sale

© Beth Herrick

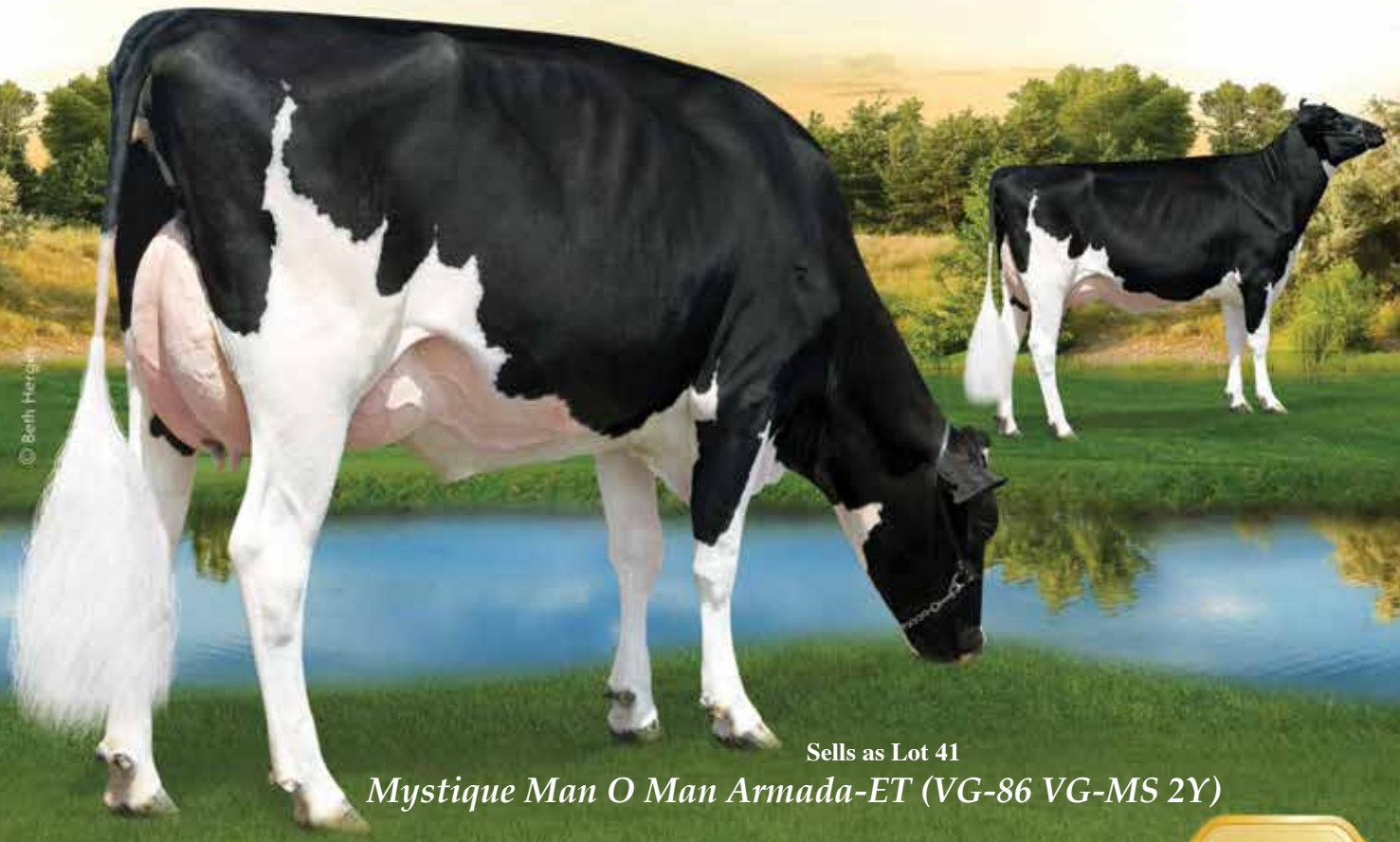

Sells as Lot 41

Mystique Man O Man Armada-ET (VG-86 VG-MS 2Y)

Mystique Man O Man Armada-ET

41

Born 1/18/2011 Reg. 106931121C 100% RHA
VG-86 VVGVV 2-03
3K GTPI +2297 / GLPI +2997 / DGV +3032
PTA +1568M +86F +62P 72% R 4/2013
PTA +687NM +.10% F +.05% P
PTA +3.0PL 2.80SCS -.4DPR 6% DCE
PTA +2.71T +2.19UDC +2.49FLC 71% R 4/2013
CAN GPA +1467M +80F +.24% +62P +.11% +12C +10MS +15FL

- Fresh and milking heavily at 2Y!
- Donor Dam
- No Shottle, Planet, Bolton or Outside

Terms: Cash unless prior arrangements are made specifically with seller and sale management is advised of these special terms in advance of the sale.

Elite Dairy Genomics
1710 BE 7750 S. Road
Chebanse, IL 60922
217/341-2437

LONG-LANGS OMAN OMAN-ET
135746776 TV TL TY TD
VG-85 VVV+ 4-11 GM GTPI +2185
PTA +1262M +81F +73P 99% R 4/2013
PTA +588NM +.13% F +.13% P 41% US
PTA +1.7PL 2.91SCS -1.0DPR 6% DCE
PTA +2.17T +1.64UDC +1.96FLC 98% R 4/2013

O-BEE MANFRED JUSTICE-ET
122358313 TR TV TL TD
EX-94 EEEE 7-07 GTPI +2000
WINNING-WAY MARCI-ET 130677626 CV
VG-89 EEEVV 7-04
1-11 2 365 32010 4.8 1544 3.4 1098

MYSTIZUE GOLDWYN ARABI
103928377C
VG-87-CAN
GTPI +1884 / GLPI +2639 / DGV +2466
PTA +460M +45F +26P 84% R 4/2013
PTA +341NM +.11% F +.05% P
PTA +.7PL 2.67SCS -1.2DPR 8% DCE
PTA +2.56T +1.96UDC +2.58FLC 76% R 4/2013
4-01 2 365 35513 4.2 1479 3.5 1252
2-02 2 365 27727 4.6 1265 3.6 1011

BRAEDALE GOLDWYN 10705608C TL
CAN GP-84-8Y Extra GM GTPI +1944
PTA +3.00T +2.57UDC +2.46FLC 99% R 4/2013
MYSTIQUE TITANIC ARABELA-ET
102339614
VG-88-2Y-CAN 2*
2-01 2 365 29499 4.3 1261 3.6 1051

3rd Dam: *Mystique Integrity Amelie*
(CAN EX-94-3E 7*)
6-11 2 365 38349 4.4 1693 3.4 1285
LIFE 5 Lact. 168590 4.4 7500 3.4 5796
Res. Int. Champion QC Spring Show 2004
1st Sr. 2-Year-Old Quebec Spring Show '04
2nd Sr. 3-Year-Old Berthier 2005
4th Dam: *Mystique Storm Arabel*
(CAN EX-90-5E)
9-03 2 365 29275 4.2 1232 3.4 999
LIFE 11 Lact. 279221 4.2 11863 3.6 9971
5th Dam: *Roycedale Lindy Angel*
(CAN VG-87-4Y 4*)
4-08 2 365 32117 4.4 1407 3.5 1131
6th Dam: *Roycedale Starbuck Aster-ET*
(CAN VG-86-4Y)
4-11 2 346 28558 3.6 1032 3.3 933
LIFE 6 Lact. 133797 3.7 4996 3.2 4336
7th Dam: *Roycedale Sheik Adrienne-ET*
(CAN EX 19*)
4-04 2 365 25293 4.9 1235 3.5 882
8th Dam: *Roycedale Telstar Alice*
(CAN VG-88-4Y 10*)
LIFE 8 Lact. 205162 4.2 8618
9th Dam: *Roycedale Perseus Alice (CAN EX)*
LIFE 8 Lact. 135263 3.8 5205

© Beth Harwig

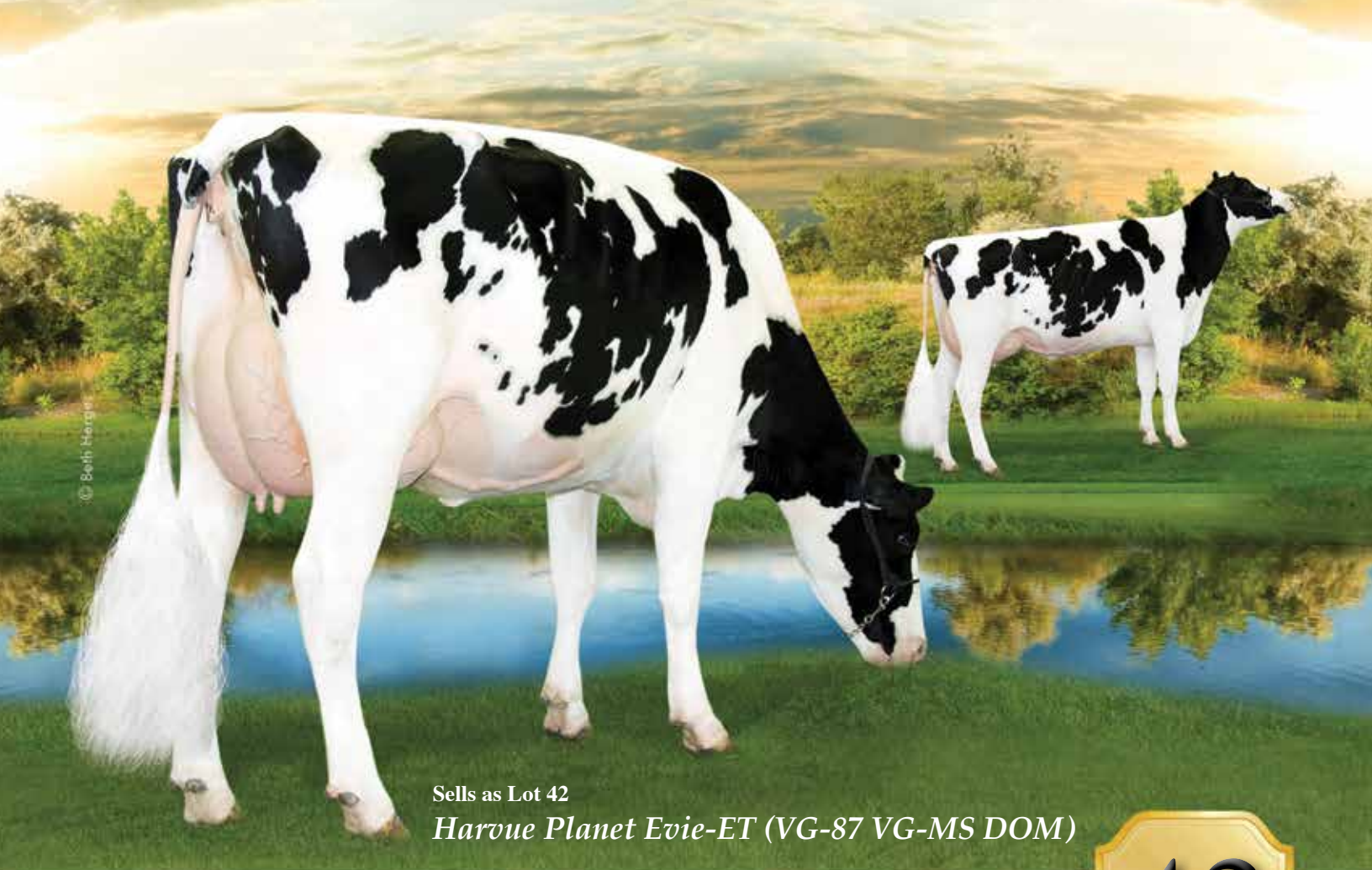

Sells as Lot 42
Harvue Planet Evie-ET (VG-87 VG-MS DOM)

42

Harvue Planet Evie-ET *TL

Born 5/29/2009 Reg. 66051488 100% RHA
VG-87 VEV+V DOM 3-02
50K GTPI +2205 / GLPI +2803 / DGV +3105
PTA +1837M +58F +52P 78%R 4/2013
PTA +690NM +6.2PL 2.64SCS -.6DPR 6%DCE
PTA +2.44T +2.18UDC +.72FLC 80%R 4/2013
2-02 2 365 29885 4.1 1238 3.1 923
3-09 2 70 8699 3.7 322 3.1 270 (Inc)
• Last Test Milking 126lbs.!!

• Fresh March 28, 2013
• Full Sister to Harvue Planet Edie (VG-88 EX-MS 2Y)
All-VA Sr. 2-Year-Old 2012

Elite Dairy Genomics
1710 BE 7750 S. Road
Chebanse, IL 60922
217/341-2437

Terms: Cash unless prior arrangements are made specifically with seller and sale management is advised of these special terms in advance of the sale.

ENSENADA TABOO PLANET-ET
60597003 TR TV TL TD
EX-90 EEV 4-11 GTPI +2176
PTA +2216M +70F +66P 99%R 4/2013
PTA +721NM -.04%F +.00%P 71%US
PTA +6.7PL 2.98SCS -.5DPR 6%DCE
PTA +1.93T +1.44UDC -.47FLC 99%R 4/2013

ROSE-BAUM TABOO-ET 17121203
TV TL
VG-87 EVV+ 7-01 GM GTPI +1462
PLUSHANSKI AMEL PATTY-ET
130161039 TV
EX-93 EEEEE 3E DOM 9-05
6-10 2 365 46120 3.2 1494 2.9 1326
LIFE 2614 256020 3.3 8356 3.1 7806

HARVUE SHOTTLE ESTHER-ET
52799266 TV
EX-90 EEVVE 2E 6-00 GTPI +1625
4-05 2 365 31440 3.4 1084 3.1 977
5-11 2 364 27300 3.8 1041 3.1 842
2-06 2 365 28170 3.6 1006 2.9 829

PICSTON SHOTTLE-ET 598172GBR
TV TL TY
EX-96-GBR GM GTPI +1975
PTA +2.54T +1.95UDC +1.73FLC 99%R 4/2013
HARVUE B MARSHAL EMERALD-TW
51819420
VG-85 +VVVV 2-11
3-11 2 365 36790 3.7 1354 3.2 1183
5-08 2 365 36740 3.5 1298 3.2 1165
2-02 2 365 30330 3.9 1186 3.2 982
LIFE 1810 143490 3.8 5488 3.4 4827

3rd Dam: Harvue Prescott Ellie
(2E-91 EX-MS GMD)
4-10 2 365 38120 4.3 1623 3.3 1260
LIFE 2234 176860 4.4 7832 3.4 5987
4th Dam: Harvue Encore Emerald
(VG-86 VG-MS)
2-02 2 307 23390 4.0 943 3.3 778
5th Dam: Harvue Phil Miss Ella
(GP-83 GMD)
3-02 2 350 26880 4.0 1070 3.8 1020
LIFE 1452 116650 4.0 4665 3.7 4271

© Vicki Flechtner



Sells as Lot 43
Sagamie Goldwyn Del (VG-89-2Y CAN)

43

Sagamie Goldwyn Del

Born 9/20/2008 Reg. 104947550C 100%RHA
VG-89-2Y-CAN
2-11 2 365 37639 3.8 1448 3.2 1210
2-00 2 271 19537 3.7 732 3.2 633
1st Test Milking 130lbs.!!
Nom. All-Canadian Sr. 2-Yr-Old 2011
Nom. All-Quebec Sr. 2-Yr-Old 2011

• Fresh May 5, 2013
• Dam of: *Sagamie Atwood Della (CAN VG-86-2Y)*

Terms: Cash unless prior arrangements are made specifically with seller and sale management is advised of these special terms in advance of the sale.

Ferme Blondin
620 St Vincent
St. Placide, PQ, J0V 2B0
Canada
450/258-2904

BRAEDALE GOLDWYN 10705608C
TL TY TV
CAN GP-84-8Y Extra GM GTPI +1944
PTA +68M +35F +15P 99%R 4/2013
PTA +371NM +.12%F +.05%P 8%US
PTA +1.7PL 2.63SCS -2DPR 6%DCE
PTA +3.00T +2.57UDC +2.46FLC 99%R 4/2013

SHOREMAR JAMES 5902195C TV TL
CAN GP-81-2Y GM GTPI +1234
BRAEDALE BALER TWINE-ETS
6860888C TL
CAN VG-86-2Y 33*
2-01 2 365 30906 4.9 1521 3.4 1052

3rd Dam: Sagamie Leduc Miss Dollard (CAN GP-83-2Y 2)*
4-11 2 305 21499 4.1 884 3.3 710
2nd Sr. Calf Chicoutimi 2001
2nd Sr. 2-Year-Old St. Felicien 2003
4th Dam: *Lactaire R V E Miss Dollard (CAN EX 1*)*
5-02 2 365 29160 4.4 1290 3.4 981
LIFE 7 Lact. 179743 4.3 7643 3.4 6080
5th Dam: *Twin-Locust Miss Doll-ET (CAN VG-86-3Y 6*)*
3-11 2 305 20265 4.3 873 3.5 712
6th Dam: *Twin-Locust Forever June-ET (VG-85-3Y)*
1-10 2 280 19140 3.8 721 3.1 593
7th Dam: *Twin-Locust Forever Yours-ET (EX-90 DOM)*
6-01 2 365 28801 4.1 1186 3.2 915
8th Dam: *Twin-Locust Nancy Rock Forever (VG-87 GMD DOM)*
LIFE 6 Lact. 177980 3.4 5994
9th Dam: *Evansland Elevation T K Nancy (VG-85)*

SAGAMIE MORTY MISS DELLA
103851343C
EX-91-CAN
4-07 2 365 33389 3.7 1248 3.2 1054
2-03 2 334 23510 3.8 891 3.1 732
3-04 2 325 22932 3.3 765 3.1 712

STOUDER MORTY-ET 17349617 TV TL TY
GM GTPI +1446
SAGAMIE LHEROS MISS DOLL
100481766
EX--90-2E-CAN
6-06 2 337 24758 4.3 1069 3.4 831
4-09 2 365 27533 3.9 1063 3.2 888
7-11 2 349 27575 3.8 1041 3.2 871
3-06 2 365 24480 4.2 1025 3.4 831
2-06 2 305 18893 4.2 791 3.3 624
LIFE 5 Lact. 123965 4.1 5026 3.3 4081

© Cybill Fisher

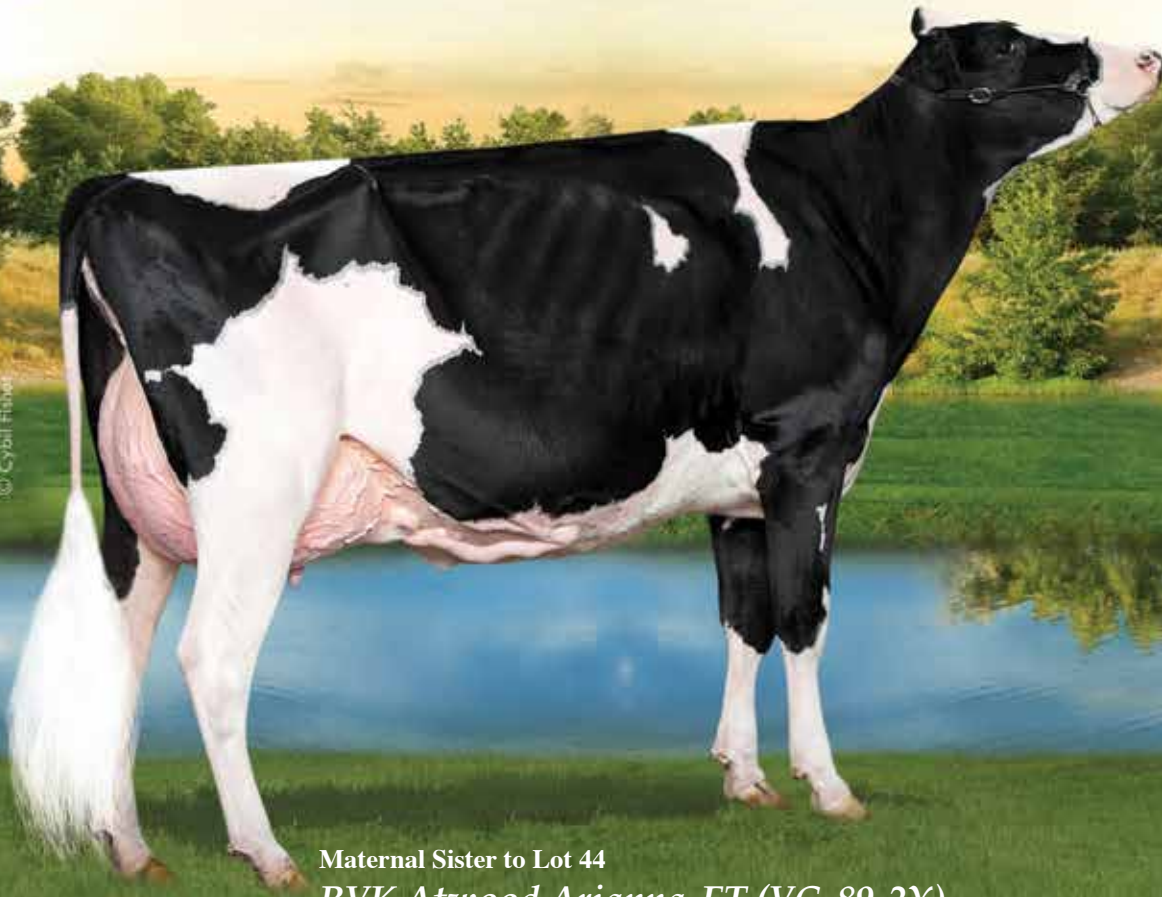

Maternal Sister to Lot 44
BVK Atwood Arianna-ET (VG-89-2Y)

BVK Casino Adrian



Born 3/4/2011 Reg. 70476960 100%RHA
VG-87-2Y-CAN
• Fresh June 4, 2013
• Outstanding Jr. 2-Year-Old for 2013!!

Maternal Sister to Adrain:
BVK Atwood Arianna-ET (VG-89-2Y)
1st Jr. 3-Year-Old NY Spring Holstein Show 2013
1st Jr. 2-Year-Old WDE & RWF 2012
Unanimous All-American & All-Canadian Jr. 2-Yr-Old 2012

Ferme J.P. Poulin & Fils
126-40E Ave Nord
St. Georges Ouest PQ G5Z 1V3
Canada
418/225-7753

Terms: Cash unless prior arrangements are made specifically with seller and sale management is advised of these special terms in advance of the sale.

MR CHASSITY GW CASINO-ET 68672184
VG-88 EEV+ 4-02 GTPI +2000
PTA +674M +47F +23P 76%R 4/2013
PTA +428NM +.09%F +.01%P 100%US
PTA +2.2PL 2.63SCS -.2DPR 6%DCE
PTA +2.99T +2.29UDC +1.88FLC 76%R 4/2013

BRAEDALE GOLDWYN 10705608C TL
CAN GP-84-8Y Extra GM GTPI +1944
PTA +3.00T +2.57UDC +2.46FLC 99%R 4/2013
REGANCREST S CHASSITY-ET 62496899
EX-92 EEEVE DOM 4-05 GTPI +2188
3-10 2 365 42280 4.3 1798 2.5 1070
• 2011 Global Cow of the Year
• Sold for \$1,500,000 as a package with several sons & dtrs in the 2009 Internat'l Intrigue Sale

MS KINGSTEAD CHIEF ADEEN-ET
17302711 BL
EX-94 EEEEE 2E DOM 6-07
3-05 2 310 30180 4.0 1209 3.6 1077
6-04 2 365 28820 4.1 1191 3.5 1013
4-05 2 324 24250 3.8 933 3.7 892
LIFE 1382 100760 4.0 4010 3.6 3649
• 2X Member All-American Produce
• Nom. All-American Jr. 3-Year-Old
• Nom. All-American 4-Year-Old
• Dam of 27 VG & 24 EX Offspring
• Adeen's Shottle daughter Sold for \$39,000 in the 2009 International Intrigue Sale
• Adeen's 1st Choice by Atwood Sold for \$21,500 (that choice turned out to be Arianna!)

DONNANDALE SKYCHIEF-ET 391661C TL
CAN EX GM GTPI +1316
C AITKENBRAE STARBUCK ADA
13743730 BL
EX-94 EEEEE 2E DOM 14-02
2-05 2 362 25000 3.6 908 3.4 845
5-06 2 240 23350 3.4 799 3.5 807
LIFE 137740 3.4 4747 3.2 4389
All-American Produce of Dam 2000 & 2001
All-American Sr. 3-Year-Old 1990
Res. All-Time All-American 3-Year-Old 2003
1st 3-Yr-Old & Grand Champ Eastern Nat'l '90

Full Sister to Adeen:
Shoremor S Alicia-ET (3E-97 EEEEE)
27th Cow of the Breed to be 97 pts.
Res. All-American 125,000-lb. Cow 2004
HHM All-Time All-American 5-Year-Old '03
All-American Aged Cow 2003
All-American 5-Year-Old 2000
All-World & People Choice Winner 2000
Member All-American Produce of Dam '00
Grand Supreme Champion RWF 2000
All-Canadian 5-Year-Old 2000
All-Canadian 4-Year-Old 1999
All-Canadian Jr. 2-Year-Old 1997
Nom. for Queen of the Breed II 2003

Illarante © Vicki Fleck/Black & White of Frank, Kaslo



Dam of Lot 45
Val-Bisson Goldwyn Maya-ET (VG-88-CAN 6)*

Sells as Lot 45
Val-Bisson Contrast Illarante

Val-Bisson Contrast Illarante



Born 12/3/2011 Reg. 107281681C 100% RHA
GLPI +2643 / DGV +2622
CAN GPA +1110M +55F +28P
CAN GPA +17C +13MS +11FL +13DS +11R

• *Big Time Winter Yearling for 2013!!*

1st Winter Yrlg. & Jr. Champion Ormstown ON 2013
3rd Int. Calf Eastern Championship Show 2012
2nd Int. Calf Huntingdon 2012

• *Due November 2013 to Ms Atlees Sht Aftershock-ET*
65249839

• *From the same family as Doorman!!*

Ferme Rubis Enrg, Ferme Val-Bisson,
Ferme Kostka, Hugues Menard &
Sylvain Boyer
905 Rang 3
Lochaber Ouest PQ J0X 3B0 Canada
819/986-5481

Terms: Cash unless prior arrangements are made specifically with seller and sale management is advised of these special terms in advance of the sale.

LARCREST CONTRAST-ET 56264541
GTPI +2090
PTA +540M +99F +24P 77%R 4/2013
PTA +502NM +.30%F +.03%P 100%US
PTA +1.2PL 2.71SCS -1.6DPR 7%DCE
PTA +3.33T +2.40UDC +2.88FLC 77%R 4/2013

GOLDEN-OAKS ST ALEXANDER-ET
61133837 TR TV TL TY TD
EX-94 EEEE 8-02 GTPI +1748
PTA +2.22T +1.52UDC +1.94FLC 99%R 4/2013
LARCREST COSMOPOLITAN 52475668
VG-87 E+VVV DOM 3-01 GTPI +2134
2-04 2 365 30930 4.1 1261 3.6 1119
• One of the premier Brood Cows in the Holstein Breed

VAL-BISSON GOLDWYN MAYA-ET
103857739C
VG-88-6Y-CAN 6* GLPI +2643 / DGV +2470
2-00 2 365 28627 4.2 1202 3.5 988
5-09 2 365 39800 3.7 1473 3.4 1371
• Dam of 12 Very Good Daughters

BRAEDALE GOLDWYN 10705608C TL
CAN GP-84-8Y Extra GM GTPI +1944
PTA +3.00T +2.57UDC +2.46FLC 99%R 4/2013
VAL-BISSON FINLEY DREAM-ET
101944515
VG-87-6Y-CAN 12* GLPI +2202
2-00 2 365 30492 3.1 937 3.3 992
1st Int. Yearling Pont-Chateau 2005

3rd Dam: Val-Bisson Rudolph Dakota
(CAN VG-88-5Y 9)*
3-01 2 365 31768 3.8 1206 3.3 1058
4th Dam: Val-Bisson Supersire Dactyle
(CAN VG-86-5Y 2)*
6-11 2 365 34255 3.6 1239 2.8 952
LIFE 5 Lact. 139152 3.9 5445 3.1 4270
5th Dam: Val-Bisson Prelude Dahlia
(CAN VG-86-5Y 6)*
4-11 2 321 34218 3.8 1287 3.1 1071
6th Dam: Loganway Blackstar Daily-ET
(CAN VG-86-5Y 6)*
8-01 2 305 36548 3.6 1323 3.0 1107
LIFE 5 Lact. 189122 3.7 6960 3.3 6164
7th Dam: Loganway Mark Delicious
(VG-88 GMD DOM)
3-10 2 365 28880 3.6 1047 2.9 833

© Cybill Fisher

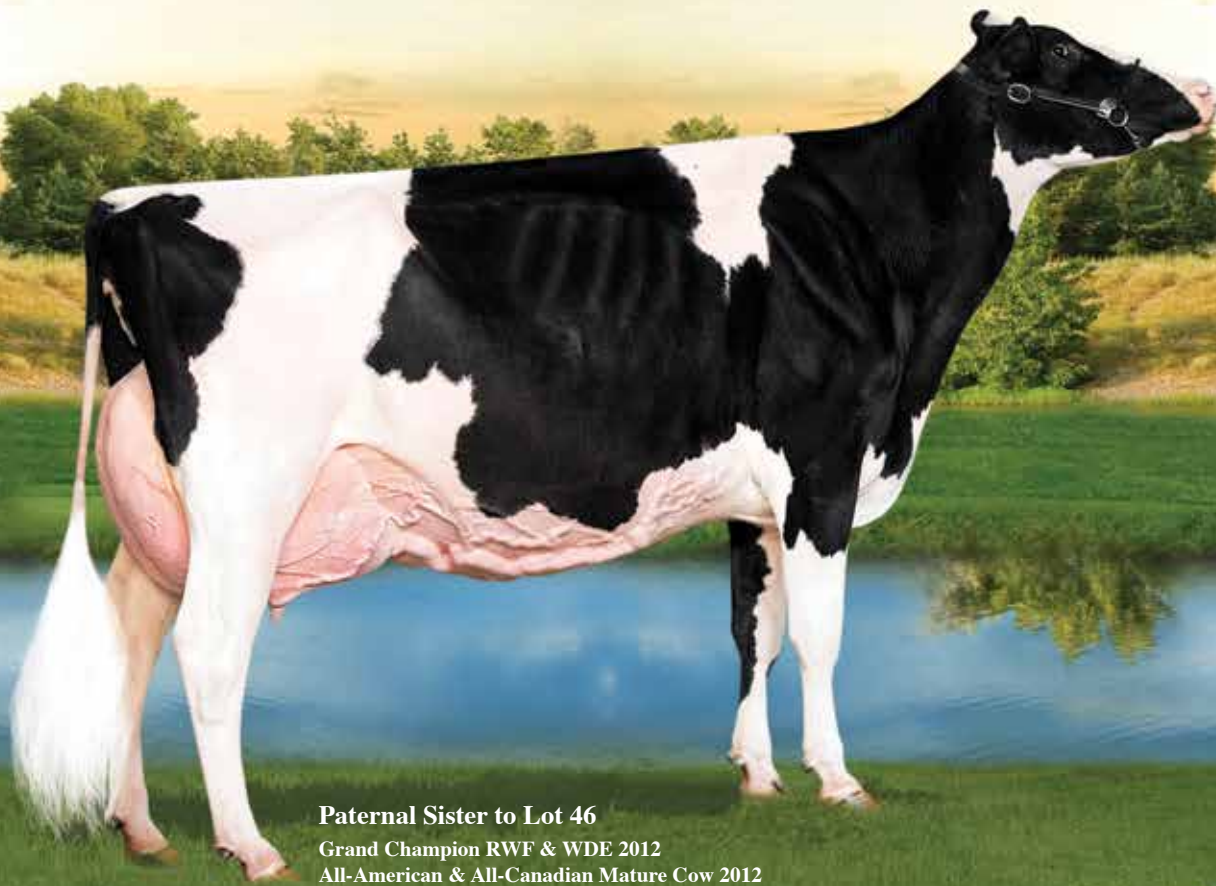

Paternal Sister to Lot 46
Grand Champion RWF & WDE 2012
All-American & All-Canadian Mature Cow 2012
RF Goldwyn Hailey (EX-97-2E CAN)

Bonniespring Goldwyn Lynn

46

Born 5/22/2009 Reg. 10848553C 100%RHA
VG-86-3Y CAN

• Fresh April 1, 2013

2-05 2 365 22262 4.1 915 3.3 739
3-10 2 51 5101 3.9 207 3.0 157 (Inc)

*Ferme Blondin, Trent Valley &
Jim & Joel Phoenix
620 St Vincent
St. Placide, PQ, J0V 2B0
Canada
450/258-2904*

BRAEDALE GOLDWYN 10705608C
TL TY TV
CAN GP-84-8Y Extra GM GTPI +1944
PTA +68M +35F +15P 99%R 4/2013
PTA +371NM +.12%F +.05%P 8%US
PTA +1.7PL 2.63SCS -.2DPR 6%DCE
PTA +3.00T +2.57UDC +2.46FLC 99%R 4/2013

SHOREMAR JAMES 5902195C TV TL
CAN GP-81-2Y GM GTPI +1234
BRAEDALE BALER TWINE-ETS
6860888C TL
CAN VG-86-2Y 33*
2-01 2 365 30906 4.9 1521 3.4 1052

Terms: Cash unless prior arrangements are made specifically with seller and sale management is advised of these special terms in advance of the sale.

BONNIESPRING VALENCE JAN
9559148C
GP-82-2Y CAN
2-02 2 365 24572 3.3 820 3.2 785

MISTY-SPRINGS VALENCE 7639252C
CAN VG-88-4Y
BONNIESPRING T GOLDIE 7449502C
GP-83 CAN
3-01 2 365 21442 3.8 807 3.2 697

3rd Dam: *Bonniespring Brooke*
(CAN VG-85-5Y)
6-10 2 333 24696 3.7 902 3.1 761
5-06 2 311 22531 3.6 811 3.1 699
4th Dam: *Bonniespring Alice*
(CAN VG-85-5Y)
6-02 3 335 36554 3.5 1281 3.3 1197
LIFE 5 Lact. 114974 3.4 3946 3.2 3691
5th Dam: *Bonniespring Admar Irena*
(CAN EX-3E 4*)
8-00 2 365 27460 3.5 952 3.1 853
LIFE 6 Lact. 142166 3.5 4910 3.1 4361
6th Dam: *Bonniespring Admar Iris*
(CAN VG-87 2*)
LIFE 10 Lact. 178074 3.9 6964 3.3 5882
7th Dam: *Bonniespring Inez*
(CAN VG-85-4Y 2*)
9-03 2 356 21462 3.8 807 3.0 637
LIFE 8 Lact. 145162 3.7 5397 3.0 4396

© Vicki Fletcher



Dam of Lot 47
Wendon Goldwyn Allie (EX-95 CAN)

1st Choice Aftershock Female

47

From 3 Females Due December 2013

Ferme Jean-Paul Petitclerc & Fils Inc
868 Chemin De La Station
St. Basile PQ G0A 3G0 Canada
418/329-2220

Terms: Standard ET Terms unless special ET
terms are approved by seller or sale management-
prior to the sale.
(35% Down/balance due 3-4 months of age)

MS ATLEES SHT AFTERSHOCK-ET
65249839 TV TL TY
VG-87 VVVV 2-02 GTPI +1783
PTA +467M +27F +5P 99%R 4/2013
PTA +191NM +.04%F -.03%P 69%US
PTA +1.3PL 2.69SCS -1.1DPR 9%DCE
PTA +3.27T +2.59UDC +2.22FLC 98%R 4/2013

PICSTON SHOTTLE-ET 598172GBR
TV TL TY
EX-96-GBR GM GTPI +1975
MD-DELIGHT DURHAM ATLEE-ET
131704103
EX-92 EEEEE DOM 4-06
3-11 2 365 38290 5.5 2091 3.3 1249
2nd NY Fat
All-American Sr. 3-Year-Old 2005
• Dam of 6 EX & 11 VG Offspring to date!!

WENDON GOLDWYN ALLIE 8963261C
EX-95 CAN
4-10 2 359 36645 4.7 1726 3.6 1303
3-05 2 365 29259 4.0 1171 3.5 1014
2-02 2 333 20518 4.1 833 3.5 712
All-American & All-Canadian 5-Yr-Old 2012
1st 5-Yr-Old Royal Winter Fair 2012
1st 5-Yr-Old QC International 2012
1st 5-Yr-Old World Dairy Expo 2012
HM All-Canadian 4-Yr-Old 2011
Grand Champion Calgary Spring 2011

BRAEDALE GOLDWYN 10705608C TL
CAN GP-84-8Y Extra GM GTPI +1944
PTA +3.00T +2.57UDC +2.46FLC 99%R 4/2013
WENDON TRIUMP ALASKA 7376523C
EX-91-2E CAN
5-02 2 365 32868 3.4 1120 3.2 1056
4-00 2 323 24363 3.8 928 3.2 780
2-06 2 313 18210 3.7 670 3.3 593
3rd Sum.1-Yr Calgary Spring 2004
2nd Sum.1-Yr Saskatoon Expo 2004
1st 4-Yr Old & Grand Champion Olds 2007

3rd Dam: Wendon Windstar Alaska
(2E-95 EEEEE)
5-03 2 365 27810 3.7 1024 3.3 928
4th Dam: AF Arlinda Rosie-ET
(CAN VG-86-4Y)
8-11 2 363 31702 3.3 1058 3.1 981
LIFE 8 Lact. 195299 3.1 6058 3.2 6182
5th Dam: Farlows Valiant Rosie
(EX-94 EEEEE DOM)
4-00 2 339 29279 4.2 1240
5-01 2 336 29224 4.2 1241 3.4 981
All-Canadian 4-Yr-Old '84 & 5-Yr-Old '85
All-American 4-Year-Old 1984
6th Dam: Farlows Kit Builder Sadie
(3E-91 EX-MS)
8-06 2 365 29450 4.3 1261 3.0 895
10-02 2 365 24450 3.7 911 3.0 735
LIFE 2286 142590 3.8 5480

Abrianna © Beth Higgins/Arroyo Inc.

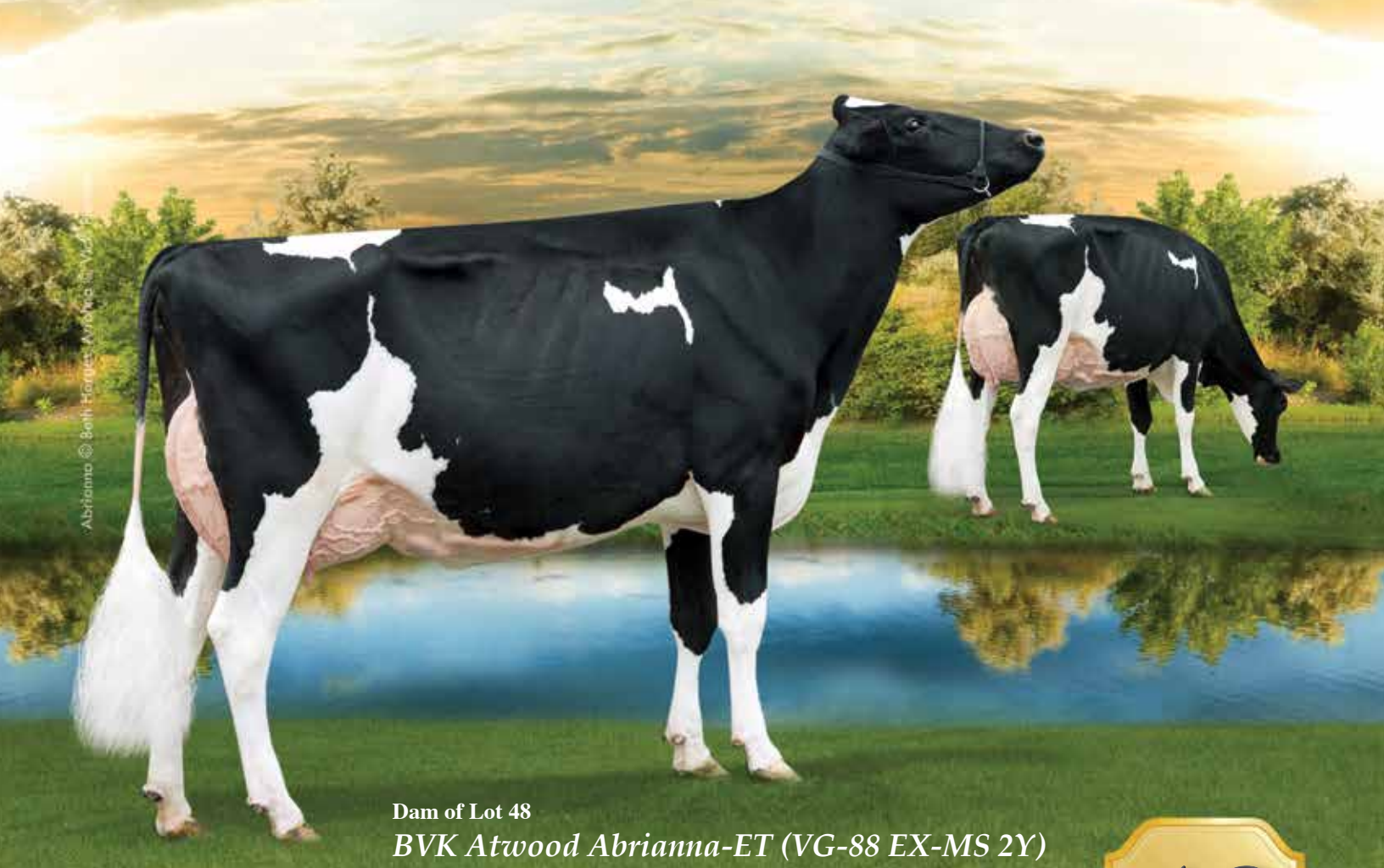

Dam of Lot 48
BVK Atwood Abrianna-ET (VG-88 EX-MS 2Y)

1st Choice Goldwyn Female

48

From Three (3) Females Born June 2013

*Jeff Butler & Ferme Blondin
1710 BE 7750 S. Road
Chebanse, IL 60922
217/341-2437*

BRAEDALE GOLDWYN 10705608C
TL TY TV
CAN GP-84-8Y Extra GM GTPI +1944
PTA +68M +35F +15P 99%R 4/2013
PTA +371NM +.12%F +.05%P 8%US
PTA +1.7PL 2.63SCS -2DPR 6%DCE
PTA +3.00T +2.57UDC +2.46FLC 99%R 4/2013

SHOREMAR JAMES 5902195C TV TL
CAN GP-81-2Y GM GTPI +1234
BRAEDALE BALER TWINE-ETS
6860888C TL
CAN VG-86-2Y 33*
2-01 2 365 30906 4.9 1521 3.4 1052

Terms: Standard ET Terms unless special ET terms are approved by seller or sale management prior to the sale.
(35% Down/balance due 3-4 months of age)

BVK ATWOOD ABRIANNA-ET
140658941 BL TD
VG-88 EVVVE 2-04 9K GTPI +1559
PTA +3.98T +3.33UDC +3.09FLC 79%R 4/2013
2-02 2 305 21047 4.0 835 3.1 662
• Fresh again and looks great!! Ready for Madison & the Royal!
• 1st Test Milking 106lbs, 5.8%F 3.0%P
• Topped the 2012 Impact of Ada Sale at \$49,000
• Full Sister to:
BVK Atwood Arianna-ET (VG-89 EX-91-MS 2Y)
1st Junior 3 Year Old New York Spring 2013
Unanimous All-American Jr. 2-Year-Old 2012
All-Canadian Jr. 2-Year-Old 2012

MAPLE-DOWNS-I G W ATWOOD
8956379C TV TR TL TD
EX-90 EE+V 4-06 GTPI +1822
MS KINGSTEAD CHIEF ADEEN-ET
17302711 BL
EX-94 EEEEE 2E DOM 6-07
3-05 2 310 30180 4.0 1209 3.6 1077
6-04 2 365 28820 4.1 1191 3.5 1013
4-05 2 324 24250 3.8 933 3.7 892
LIFE 1382 100760 4.0 4010 3.6 3649
• 2X Member All-American Produce
• Nom. All-American Jr. 3-Year-Old
• Nom. All-American 4-Year-Old
• Dam of 27 VG & 24 EX Offspring
• Adeen's Shottle daughter Sold for \$39,000 in the 2009 International Intrigue Sale
• Adeen's 1st Choice by Atwood Sold for \$21,500 (that choice turned out to be Arianna!)

3rd Dam: C Aitkenbrae Starbuck Ada
(2E-94 EEEEE DOM)
2-05 2 362 25000 3.6 908 3.4 845
LIFE 137740 3.4 4747 3.2 4389
All-American Produce of Dam 2000 & 2001
All-American Sr. 3-Year-Old 1990
Res. All-Time All-American 3-Year-Old 2003
1st 3-Yr-Old & Grand Champ Eastern Nat'l '90

© Vicki Fletcher



LOT 49A

Hea105 Braxton Access

Born 2/4/2013 Reg. 107964170C 100% RHA

• Extra Fancy Calf!!

SIRE: REGANCREST S BRAXTON-ET 61898423 TR TV TL TY TD

EX-95 EEV 5-09 GTPI +1511

PTA +1275M +16F +16P 98%R 4/2013

PTA +3.69T +2.09UDC +2.21FLC 4/2013

DAM: SELLS AS LOT 49

Sells as Lot 49 & Dam of Lot 49A

Enfuego GW Actress-ET (VG-88-3Y CAN)

Enfuego GW Actress-ET



Born 9/30/2009 Reg. 141614698 100% RHA

Flushed June 6, 2013 to Windbrook resulting in 14 #1 & 1 #2 Embryos

VG-88-3Y CAN

3-04 2 122 11808 4.0 459 3.2 368 (Inc)

• Fresh February 4, 2013

• Sells Open & Ready to Flush or Breed

Terms: Cash unless prior arrangements are made specifically with seller and sale management is advised of these special terms in advance of the sale.

Ferme Blondin & Jeff Butler
620 St Vincent
St. Placide, PQ, J0V 2B0 Canada
450/258-2904

BRAEDALE GOLDWYN 10705608C

TL TY TV

CAN GP-84-8Y Extra GM GTPI +1944

PTA +68M +35F +15P 99%R 4/2013

PTA +371NM +.12%F +.05%P 8%US

PTA +1.7PL 2.63SCS -.2DPR 6%DCE

PTA +3.00T +2.57UDC +2.46FLC 99%R 4/2013

SHOREMAR JAMES 5902195C TV TL

CAN GP-81-2Y GM GTPI +1234

BRAEDALE BALER TWINE-ETS

6860888C TL

CAN VG-86-2Y 33*

2-01 2 365 30906 4.9 1521 3.4 1052

CITYVIEW GIBSON ALCENA-ET

9419064C BL

EX-91 EVVEE 5-01

2-00 2 365 26360 3.9 1016 3.0 779

3-10 2 365 25485 3.9 982 3.1 796

1st 4-Yr-Old, Sr & Gr. Champ ME State Show '06

• Daughters have sold for up to \$19,800

• Embryos Exported to Europe

SILKY GIBSON 6215479C

CAN EX-96 ST

CITYVIEW R ALICIA-ET 10593274C

CAN EX-92 24*

6-08 3 365 42504 3.5 1507 3.1 1324

4-04 3 365 35554 3.8 1336 3.4 1205

2-02 3 313 25474 3.9 992 3.4 868

LIFE 123753 3.8 4658 3.3 4023

• Dam of 7 Excellent & 17 Very Good Offspring

3rd Dam: Shoremar S Alicia-ET

(3E-97 EEEEE 7*)

8-10 2 365 38250 4.3 1650 3.3 1270

LIFE 1596 147400 4.3 6265 3.4 5012

Res. All-American 125,000-lb. Cow 2004

HHM All-Time All-American 5-Year-Old '03

All-American Aged Cow 2003

All-American 5-Year-Old 2000

All-World & People Choice Winner 2000

Member All-American Produce of Dam '00

All-Canadian 5-Yr-Old, 4-Yr-Old 1999 & Jr.

2-Yr-Old 1997

Nom. for Queen of the Breed II 2003

4th Dam: C Aitkenbrae Starbuck Ada

(2E-94 EEEEE DOM)

5-06 2 356 30060 3.5 1043 3.3 992

LIFE 1554 105150 3.4 3600 3.4 3554

All-American Produce of Dam 2000 & 2001

All-American Sr. 3-Year-Old 1990

Res. All-Time All-American 3-Year-Old 2003

1st 3-Yr-Old & Grand Champ Eastern Nat'l '90

© Vicki Fletcher



Dam of Lot 50
Shylane Jasper Harriet (CAN EX-95-2E 1*)
Nom. All-American Mature Cow 2012

Sells as Lot 50
Blondin Goldwyn Hybrid-ET (CAN VG-87-2Y)

Blondin Goldwyn Hybrid-ET

50

Born 12/5/2009 Reg. 106274713C 100% RHA
VG-87-2Y CAN
2-02 2 337 24462 3.8 933 3.4 838
3-04 2 47 5035 3.9 174 3.0 148 (Inc)
2nd Sr. 2-Year-Old Three Rivers 2012

• Fresh April 20, 2013

BRAEDALE GOLDWYN 10705608C
TL TY TV
CAN GP-84-8Y Extra GM GTPI +1944
PTA +68M +35F +15P 99%R 4/2013
PTA +37INM +.12%F +.05%P 8%US
PTA +1.7PL 2.63SCS -2DPR 6%DCE
PTA +3.00T +2.57UDC +2.46FLC 99%R 4/2013

SHOREMAR JAMES 5902195C TV TL
CAN GP-81-2Y GM GTPI +1234
BRAEDALE BALER TWINE-ETS
6860888C TL
CAN VG-86-2Y 33*
2-01 2 365 30906 4.9 1521 3.4 1052

SHYLANE JASPER HARRIET
7648444C
EX-95-2E CAN 1*
5-02 2 301 27533 4.7 1290 3.4 939
3-06 2 322 27200 4.3 1162 3.1 855
7-02 2 290 21936 4.7 1023 3.2 708
2-06 2 305 16748 4.0 666 3.4 567
All-Quebec 5-Yr-old 2010
2nd 5-Yr QC International Holstein Show 2010
1st 5-Yr-Old QC Expo 2010

WILCOXVIEW JASPER-ET 128620869
TV TL TD
GTPI +1362
PTA +2.89T +1.97UDC +.73FLC 99%R 12/2012
SHYLANE COUSTEAU HOPE 9233124C
VG-85-3Y CAN
4-05 2 365 26199 2.9 767 3.1 802
3-04 2 323 20721 3.6 736 2.9 608
2-03 2 323 16512 3.7 604 3.0 498

Terms: Cash unless prior arrangements are made specifically with seller and sale management is advised of these special terms in advance of the sale.

Ferme Blondin
620 St Vincent
St. Placide, PQ, J0V 2B0
Canada
450/258-2904

3rd Dam: *Shylane Lindy Honey*
(CAN VG-88-5Y)
5-03 2 354 22848 4.2 959 3.4 774
LIFE 7 Lact. 134119 4.0 5381 3.3 4394
4th Dma: *Shylane Lincoln Holly*
(CAN VG-85-6Y 4*)
5-11 2 331 21967 3.9 866 3.1 688
5th Dam: *Shylane Warden Honey*
(CAN VG-86-3Y)
5-10 2 311 20787 4.6 952 3.5 719
LIFE 6 Lact. 103136 4.5 4689 3.5 3633
3rd Sr. 2-Year-Old Perth-Waterloo 1988

elli © Cybil Robery / Elic Bullbergers



Full Sister to Lot 51
MD-Dun-Loafin Laut Elli-ET *RC

Sells as Lot 51
MD-Dun-Loafin Laut Ells-ET *RC

MD-Dun-Loafin Laut Ells-ET *RC

51

Born 9/4/2012 Reg. 71246443 100%RHA

• Maternal Sister to:
MD-Dun-Loafin TD Ely-RED-ET
(VG-88) w/ 2-02 365d 21,248M 911F 726P
Rare Red Member of the Elegance Family

COMESTAR LAUTHORITY-ET
103455217C TL TY
Extra GTPI +14850
PTA +210M +31F +12P 91%R 4/2013
PTA +146NM +.08%F +.02%P 0%US
PTA -.8PL 2.93SCS -.7DPR 7%DCE
PTA +3.22T +2.46UDC +1.68FLC 88%R 4/2013

MA-TOM-BA RUBENS ELLY-ET
61192774 RC
EX-90 EE+VE 2E 6-00
5-08 2 365 41630 4.5 1880 3.2 1352
3-08 2 365 36330 4.2 1540 3.3 1190
2-03 2 365 29070 4.3 1258 3.3 945
7-08 2 305 35500 4.4 1549 3.1 1107 (Inc)
LIFE 1940 180610 4.3 7851 3.4 6072
Maternal Sister to Elly:
Ma-Tom-Ba Durham Emily-ET (2E-90 EX-MS)
3-09 2 305 31040 4.6 1432 4.5 1402

BRAEDALE GOLDWYN 10705608C TL
CAN GP-84-8Y Extra GM GTPI +1944
PTA +3.00T +2.57UDC +2.46FLC 99%R 4/2013
COMESTAR LAUTELMA IGNITER-ET
100748831 TL
CAN VG-89-4Y
4-02 2 365 49804 4.7 2343 3.5 1728
LIFE 1125 113927 4.5 5115 3.6 4083

STBVQ RUBENS-ET 5844883C RC TV TL
CAN VG-88-14Y GTPI +1388
BUDJON-JK LINJET EVALYN-ET 126082827
EX-91 EEEVV 4-01
3-06 2 365 38510 4.2 1631 3.3 1289
2-06 2 357 22890 3.8 881 3.5 811
Full Sister to:
Budjon-Jk Linjet Eileen-ET (4E-96 EEEEE GMD DOM)
5-06 2 365 44700 3.7 1647 3.3 1467
Reserve All-American Aged Cow 2005
All-American 5 year old 2004
HM All-Canadian Sr. 3 year old 2002
Nominated All-American Sr. 2 year old 2001

• Full Sister to:
MD-Dun-Loafin Lauth Elli-ET
1st Fall Yrlg & Jr. Champ Midwest Spring Nat'l 2013
All-American & All-Canadian Fall Calf 2012
1st Fall Calf & Jr. Champion Royal Winter Fair 2012
1st Fall Calf & HM Jr. Champ NY State Fair 2012
• Sold for \$43,000 in the Duckett Celebration Sale 2013

Eaton Holsteins, C. & J. Hill
& B. Cates
c/o Aaron Eaton
1010 Otisco Valley Rd
Preble, NY 13141
315/857-8303 Aaron
202/255-7907 Chris

Terms: Cash unless prior arrangements are made specifically with seller and sale management is advised of these special terms in advance of the sale.

3rd Dam: Krull Broker Elegance
(3E-96 EEEEE GMD DOM)
5-07 2 365 40950 3.7 1522 3.1 1272
LIFE 2356 183710 3.7 6878 3.2 5919
Wisconsin Cow of the Year 2002
HM All-American Aged Cow '99 & '00
HM All-Canadian Mature Cow 2000
1st Produce of Dam WDE 2001-2005
Progeny group won "Premier Breeder" banner 4X at WDE
4th Dam: Krull Starbuck Excellency
(EX-90 EEEEE DOM)
3-03 2 365 27140 3.5 937 3.4 930
5th Dam: EX-90 VEEE DOM
3-02 2 363 24320 3.5 863 3.4 829
LIFE 1733 109780 3.7 4077 3.3 3605
6th Dam: 2E-92 EEEE GMD DOM
LIFE 3026 201440 3.5 7105 3.2 4932
7th Dam: 4E-92 GMD
LIFE 179790 3.6 6436 3.4 5573



Dam of Lot 52
Broad Cove Roy Chevelle-ET (EX-90 CAN)

Sells as Lot 52
Colstein Lauthority Crowecus-ET

Colstein Lauthority Crowecus-ET

52

Born 6/5/2012 Reg. 11339366C 100%RHA

*1st Summer Yearling & Res. Jr. Champion OH
Spring Show 2013*

*• Great Summer Yearling ~
Ready for the Big Dances!!*

*Kevin Doeberiner & Bowen, M. Heath &
Purple Fever Holsteins
c/o Kevin Jay Doeberiner
5135 North Elyria Rd
West Salem, OH 44287
814/573-6982*

COMESTAR LAUTHORITY-ET
103455217C TL TY

Extra GTPI +14850
PTA +210M +31F +12P 91%R 4/2013
PTA +146NM +.08%F +.02%P 0%US
PTA -.8PL 2.93SCS -.7DPR 7%DCE
PTA +3.22T +2.46UDC +1.68FLC 88%R 4/2013

BRAEDALE GOLDWYN 10705608C TL
CAN GP-84-8Y Extra GM GTPI +1944
PTA +3.00T +2.57UDC +2.46FLC 99%R 4/2013
COMESTAR LAUTELMA IGNITER-ET
100748831 TL
CAN VG-89-4Y
4-02 2 365 49804 4.7 2343 3.5 1728
LIFE 1125 113927 4.5 5115 3.6 4083

Terms: Cash unless prior arrangements are made
specifically with seller and sale management is
advised of these special terms in advance of the sale.

BROAD COVE ROY CHEVELLE-ET
7801548C

EX-90 CAN
4-05 2 365 25994 3.7 956 3.1 809
3-03 2 365 25123 3.8 967 3.2 800
5-08 2 60 5225 3.8 190 3.2 157 (Inc)

ROYLANE JORDAN-ET 17064727 TV TL
EX-95 EEEE 10-09 GM GTPI +1387
BLONDIN CHERRY CREST CASEY-ET
6874541C
EX CAN 5*
5-10 2 365 32645 3.6 1188 3.3 1069
4-00 2 365 28276 4.4 1243 3.2 910
2-02 2 365 24387 4.1 996 3.2 791
LIFE 3 Lact. 114868 4.1 4718 3.4 3887
3rd Sr. Calf East NS Expo 1998

*3rd Dam: Cherry Crest Conneticut
(CAN VG-86-4Y 8*)
3-10 2 365 40461 3.3 1349 3.3 1318
LIFE 4 Lact. 171258 3.4 5888 3.4 5833
4th Dam: Cherry Crest Crimson
(CAN VG-88-6Y 15*)
3-04 2 365 33565 4.1 1380 3.4 1157
1st Sr. 2-Year-Old Eastern Champ 1989
5th Dam: Ruti Christopher Cortina
(CAN VG-86-3Y 4*)
LIFE 7 Lact. 163658 3.5 5664 3.2 3999
6th Dam: Ruti Cora Renown
(CAN VG-85-3Y 1*)
LIFE 9 Lact. 178357 3.7 6585 3.1 4356*

© Patty James

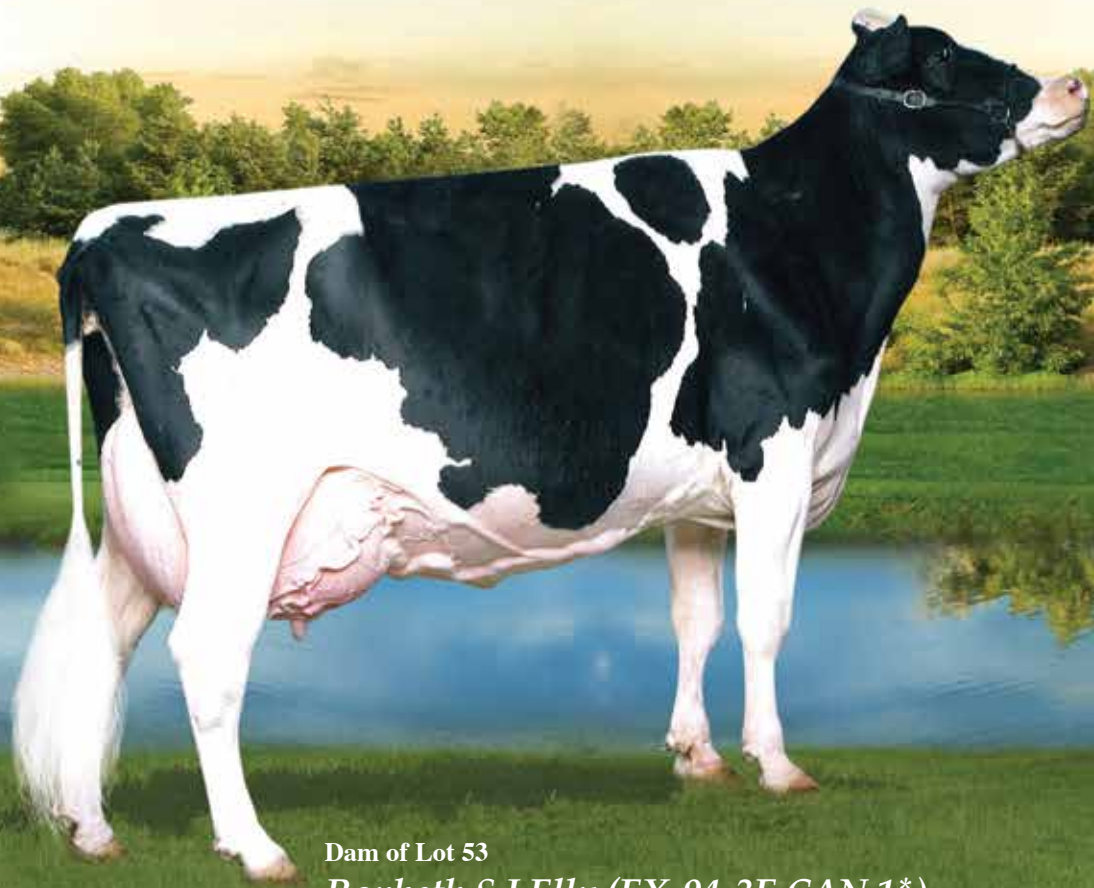

Dam of Lot 53
Ronbeth S J Elly (EX-94-3E CAN 1*)

Pierstein Goldwyn Electra

53

Born 12/19/2012 Reg. Pending 100% RHA

• Fantastic Winter Calf for National Shows!!

Terms: Cash unless prior arrangements are made specifically with seller and sale management is advised of these special terms in advance of the sale.

Ferme Pierre Boulet, Inc.
766, Boul, Tache Quest, Montmagny
QC Canada G5V3R8
418/248-6150

BRAEDALE GOLDWYN 10705608C
TL TY TV
CAN GP-84-8Y Extra GM GTPI +1944
PTA +68M +35F +15P 99%R 4/2013
PTA +371NM +.12%F +.05%P 8% US
PTA +1.7PL 2.63SCS -2DPR 6%DCE
PTA +3.00T +2.57UDC +2.46FLC 99% R 4/2013

SHOREMAR JAMES 5902195C TV TL
CAN GP-81-2Y GM GTPI +1234
BRAEDALE BALER TWINE-ETS
6860888C TL
CAN VG-86-2Y 33*
2-01 2 365 30906 4.9 1521 3.4 1052

3rd Dam: Ronbeth T L Della
(CAN EX-2E)
LIFE 8 Lact. 171577 4.3 7337 3.4 5877
4th Dam: Wyndee Starbuck Dell
(CAN EX-6E 2*)
7-04 2 365 32434 3.6 1164 3.2 1032
5th Dam: Ronbeth Stylist Dixie
(CAN VG-86-5Y 2*)
LIFE 8 Lact. 143764 3.4 4936 3.4 3783
6th Dam: Ronbeth Dainty
(CAN EX 5E EX-95-MS 3*)
7-04 2 365 26310 3.0 798
LIFE 269316 3.3 8754
7th Dam: Ronbeth Telmatt Dolly
(CAN EX 3E 9*)
11-08 2 365 23256 4.2 983
LIFE 277493 4.4 12194
8th Dam: Ronbeth Empress Donna
(CAN VG-85 5Y 2*)
12-09 3 365 23236 4.3 990 3.2 736
9th Dam: Ronbeth Priscilla Burkess
(CAN EX EX-MS 3*)
10-02 2 334 24517 4.3 1052
10th Dam: Ronbeth Supreme Burkess
(CAN VG 4*)

RONBETH S J ELLY 7171036
EX-94-3E CAN 1*
6-02 2 365 36266 4.6 1656 3.4 1239
4-08 2 337 25809 4.0 1025 3.5 899
3-03 2 365 22136 4.1 908 3.3 732
2-03 2 314 19870 4.0 791 3.2 637
LIFE 5 Lact. 143837 4.2 6060 3.4 4914
Nom. All-QC Mature Cow 2007
2nd Mature Cow Royal Winter Fair 2007
2nd Mature Cow Grand Prix 2007

SHOREMAR JAMES 5902195C TV TL
CAN GP-81-2Y GM GTPI +1234
RONBETH S R ELLEN 6932677C
EX-91-6E CAN 3*
9-08 2 356 30688 4.0 1228 3.0 924
6-11 2 365 28505 4.0 1142 3.0 862
10-10 2 362 27368 4.0 1085 3.1 836
12-00 2 357 26973 3.9 1060 3.1 836
8-07 2 329 26041 3.9 1008 3.0 774
13-06 2 349 23259 3.9 906 3.1 721
LIFE 11 Lact. 2681483.9 10456 3.1 8265

© Billy Heain

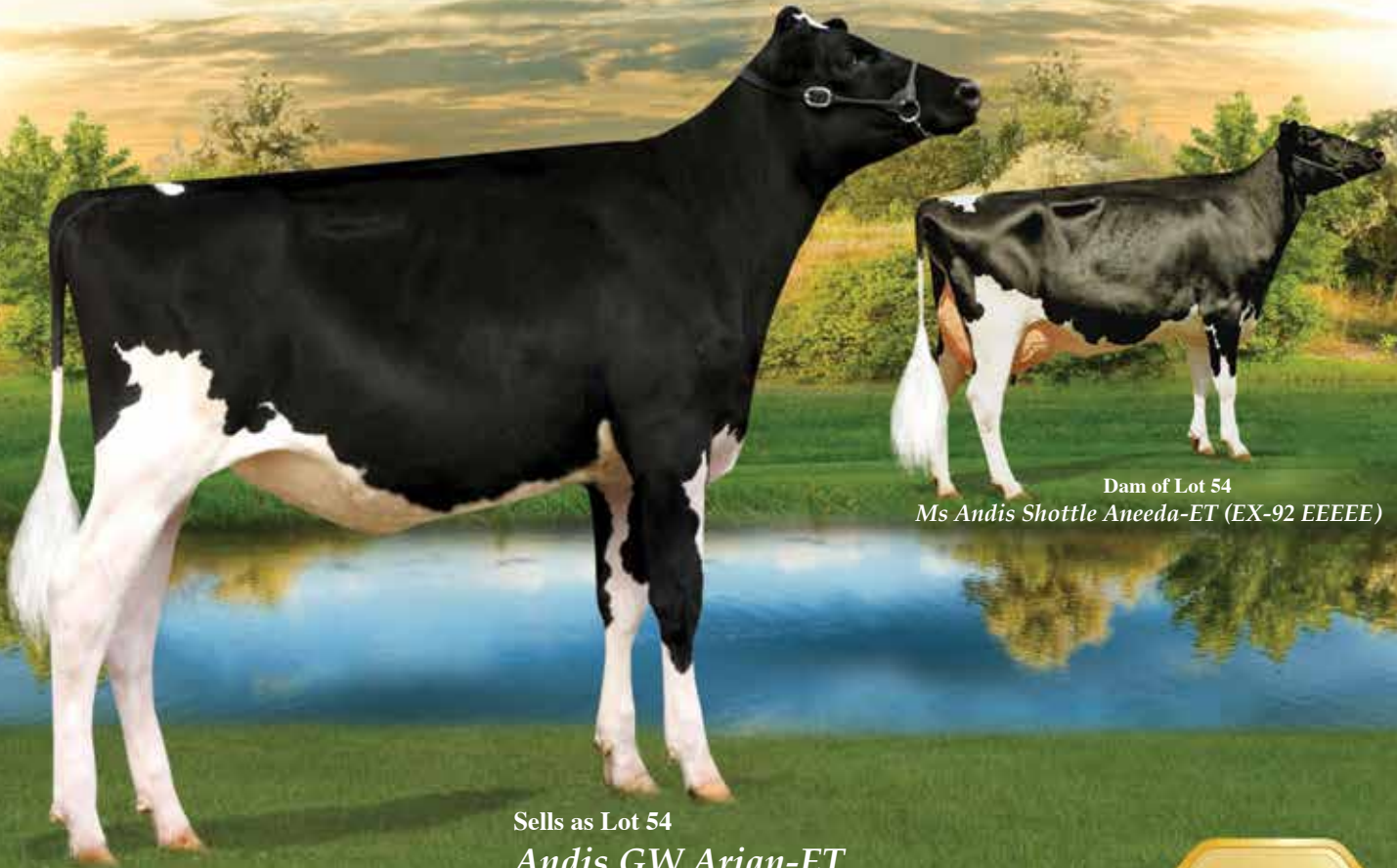

Dam of Lot 54
Ms Andis Shottle Aneeda-ET (EX-92 EEEEE)

Sells as Lot 54
Andis GW Arian-ET

Andis GW Arian-ET

54

Born 12/3/2012 Reg. 72313108 100% RHA

• Big League Winter Calf for 2013!

• Full Sister to Mr Andis AltaExtreme
+1949 GTPI, +3.63T

Terms: Cash unless prior arrangements are made specifically
with seller and sale management is advised of these special
terms in advance of the sale.

Michael Heath, Maple Downs Farm II &
Aaron Cooper
1414 Humbert School Rd
Westminster, MD 21158
410/346-7808

BRAEDALE GOLDWYN 10705608C
TL TY TV
CAN GP-84-8Y Extra GM GTPI +1944
PTA +68M +35F +15P 99%R 4/2013
PTA +371NM +.12%F +.05%P 8% US
PTA +1.7PL 2.63SCS -2DPR 6%DCE
PTA +3.00T +2.57UDC +2.46FLC 99%R 4/2013

MS ANDIS SHOTTLE ANEEDA-ET
65249819
EX-92 EEEVE 4-04 GTPI +1798
PTA +1140M +37F +24P 81%R 4/2013
PTA +161NM 2.72SCS -1.7DPR 7%DCE
PTA +2.92T +2.21UDC +2.23FLC 80%R 4/2013
3-08 2 365 43480 4.8 2083 3.0 1294
1-10 2 365 30017 5.1 1524 3.0 900
2nd Milking Fall Yrlg. Northeast Fall Nat'l '09
12th Milking Fall Yrlg. WDE 2009
• Choices from Aneeda have sold for over \$20,000

SHOREMAR JAMES 5902195C TV TL
CAN GP-81-2Y GM GTPI +1234
BRAEDALE BALER TWINE-ETS
6860888C TL
CAN VG-86-2Y 33*
2-01 2 365 30906 4.9 1521 3.4 1052

PICSTON SHOTTLE-ET 598172GBR
TV TL TY
EX-96-GBR GM GTPI +1977
PTA +1002M +50F +28P 99%R 4/2013
PTA +2.54T +1.95UDC +1.73FLC 99%R 4/2013
MD-MAPLE-DELL MAR ANDI-ET
62208880
VG-88 EEV+V 3-03
2-09 2 305 28560 4.8 1375 3.3 936

3rd Dam: MD-Maple-Dell Durham Amy
(EX-92 EX-MS)
4-05 3 305 37640 3.9 1472 3.0 1119
4th Dam: MS M-M-D Nobel Aruba
(2E-94 EEEEE DOM)
3-05 2 365 34540 4.3 1480 3.3 1144
LIFE 1712 130300 4.2 5482 3.3 4357
5th Dam: MD-Delight Storm Adeline-ET
(VG-88 EX-MS DOM)
2-01 2 365 25340 4.6 1176 3.6 911
6th Dam: MS Kingstead Chief Adeen-ET
(2E-94 EEEEE DOM)
3-05 2 310 30180 4.0 1209 3.6 1077
2x Nominated All-American
2x Member of All-American Produce
Queen of the Breed Finalist!
Full Sister to Adeen:
Shoremar S Alicia-ET (3E-97 EEEEE)
7th Dam: C Aitkenbrae Starbuck Ada
(2E-94 EEEEE DOM)
2-05 2 362 25000 3.6 908 3.4 845
LIFE 1554 105150 3.4 3600 3.4 3554
All-American Produce of Dam 2000 & 2001
All-American Sr. 3-Year-Old 1990
Res. All-Time All-American 3-Year-Old 2003
1st 3-Yr-Old & Grand Champ Eastern Nat'l '90

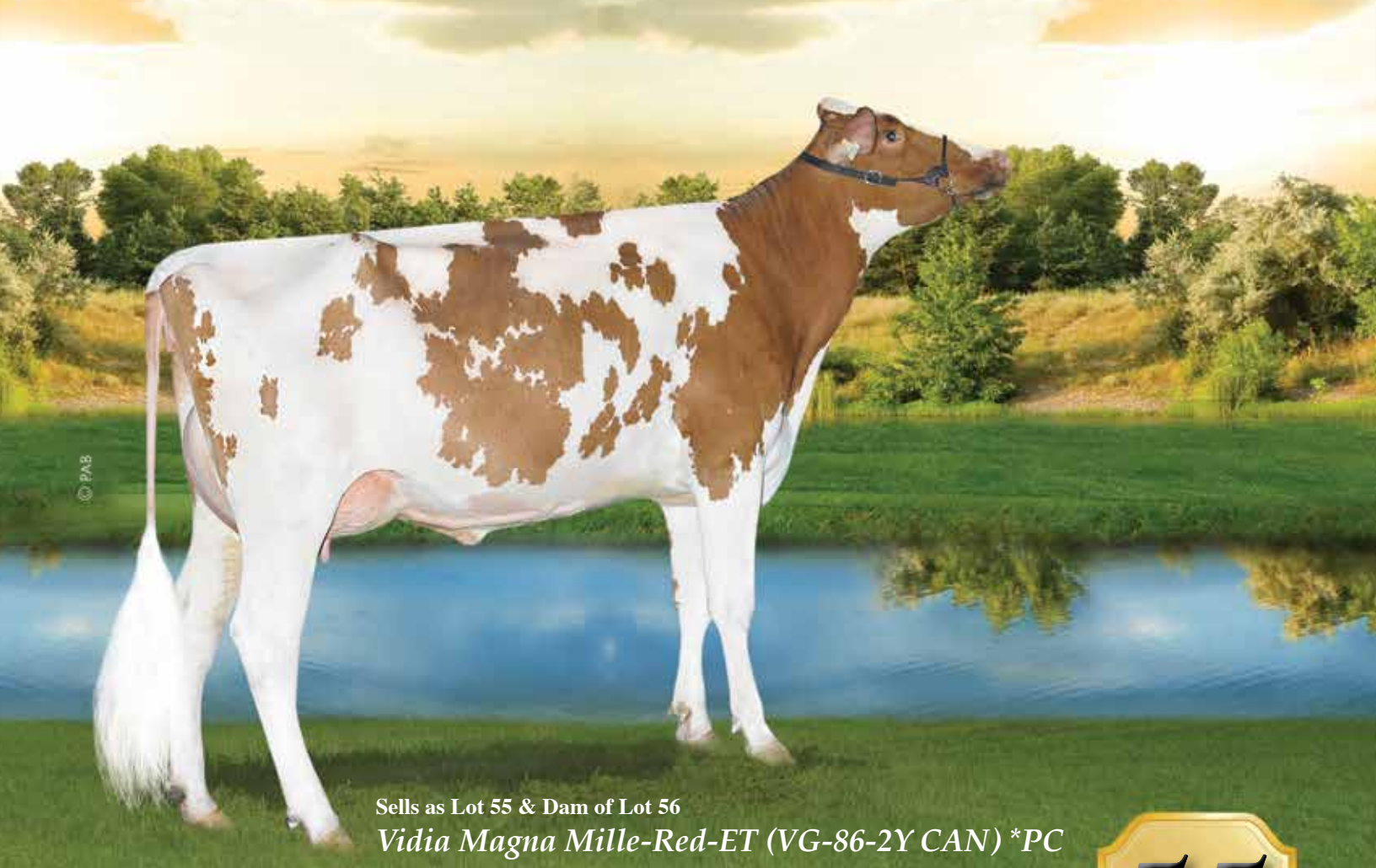

Sells as Lot 55 & Dam of Lot 56

*Vidia Magna Mille-Red-ET (VG-86-2Y CAN) *PC*

Vidia Magna Mille-Red-ET *BY*PC

55

Born 3/17/2011 Reg. 106561172C 100% RHA

VG-86-2Y CAN GLPI +2686 / DGV +2713

1-11 2 83 5893 4.5 249 3.2 183 (Inc)

2nd Jr. Calf QC International R&W 2011

3rd Jr. 1-Yr QC International R&W 2012

2nd Jr. Yearling Victoriaville 2012

• Fresh March 15, 2013

• Lovely, Polled, Red Jr. 2-Year-Old!!

• 11th Generation VG or EX with 16*

• Sells with Bull Contract Interest

• Confirmed Polled

Terms: Cash unless prior arrangements are made specifically with seller and sale management is advised of these special terms in advance of the sale.

Groupe Viteloise

605 Rang 12 Ouest

Princeville PQ G6L 5L1 Canada

819/364-2340

ARRON DOON WEST PORT MAGNA P

7823945C RC PC BY TV TL TD

VG-88 E+VE 2-10 GTPI +1846

PTA +872M +41F +29P 81%R 4/2013

PTA +365NM +.03%F +.01%P 100%US

PTA +2.6PL 2.74SCS -1.4DPR 8%DCE

PTA +1.70T +1.86UDC +1.93FLC 75%R 4/2013

SANDY-VALLEY BOLTON-ET 131823833

BY TV TL

EX-90 GM GTPI +1988

WEST PORT AARON DOON MIT P-RED

7570916C PO

CAN VG-85-2Y GTPI +1760

2-11 2 365 34219 4.9 1688 3.3 1119

1-11 2 324 24618 4.1 1007 3.5 873

• Dam of 2 Very Good daughters to date

VIDIA MR BURNS MISS-RED-ET

104263097C

VG-87-2Y CAN GLPI +2872 / DGV +2591

2-03 2 365 28920 4.3 1235 3.4 972

4-07 2 50 5952 4.8 295 3.0 174 (Inc)

1st Sr. 1-Yr Quebec Spring R&W 2010

2nd Sr. Calf Quebec Spring R&W 2009

• Dam of Vidia Lexor Melodie; +3264 DGV

DUCOC MR BURNS 100745543C

CAN VG-85-5Y

VIDIA GOLDWIN MARJORY 102763599C

VG-85-2Y 2* CAN

2-00 2 365 29870 4.6 1365 3.6 1060

3rd Dam: Maryclerc Melanie Intensifier
(CAN EX-91-2E 11*)

4-03 2 365 40437 4.5 1819 3.7 1488

LIFE 4 Lact. 151399 4.7 7191 3.6 5419

4th Dam: Calbrett Rudolph Minda

(CAN VG-88-6Y)

6-04 2 365 34121 3.6 1213 3.3 1124

LIFE 5 Lact. 147102 3.6 5366 3.4 5029

5th Dam: Calbrett Mandel Mandie

(CAN VG-85-4Y)

3-06 2 362 29173 3.9 1140 3.6 1058

6th Dam: Stever Leadman Mayvelle-ET

(CAN VG-85-3Y 2*)

2-08 2 365 31072 3.9 1221 3.4 1052

7th Dam: Eric-Dew Bell Marble

(3E-93 EEEE GMD DOM)

7-03 2 365 28579 3.7 1045 3.3 930

8th Dam: Eric-Dew Mars Marcella

(2E-91 EEEE GMD DOM)

LIFE 2111 151360 3.7 5526 3.0 4563

9th Dam: Eric-Dew Tony Criss

(EX-90 EEVV GMD DOM)

LIFE 2544 162870 4.1 6640

Res. All-American Produce of Dam 1984

10th Dam: Eric-Dew Lily

(VG-87 VG-MS GMD DOM)

LIFE 3261 200750 3.5 6973

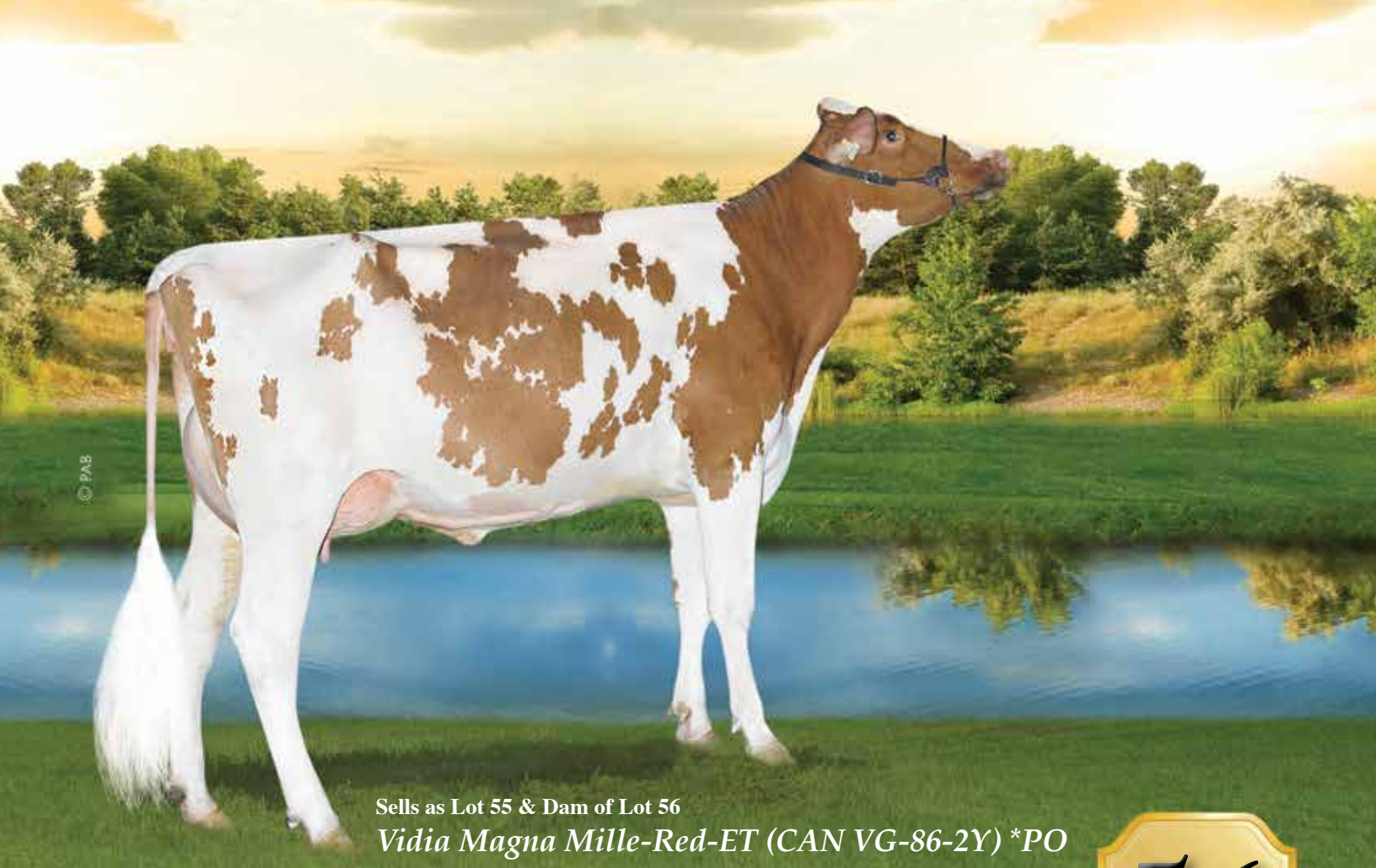

Sells as Lot 55 & Dam of Lot 56

*Vidia Magna Mille-Red-ET (CAN VG-86-2Y) *PO*

*Viteloise Bahamas Miza-ET *RC *PC*

56

Born 1/13/2013 Reg. 107716592C 100% RHA
 GTPI +1943 / GLPI +2848 / DGV +2933
 CAN GPA +1291M +62F +.15% +61P +.18%
 CAN GPA +14C +14MS +7FLC +10DS +7R
 • Confirmed Polled

Terms: Cash unless prior arrangements are made specifically with seller and sale management is advised of these special terms in advance of the sale.

*Groupe Viteloise
 605 Rang 12 Ouest
 Princeville PQ G6L 5L1 Canada
 819/364-2340*

BUTOISE BAHAMAS 103842328C
 CAN VG-85-5Y Extra GTPI +1972
 PTA +1611M +47F +59P 90% R 4/2013
 PTA +415NM -.05%F +.04%P 0%US
 PTA +1.2PL 3.04SCS -.7DPR 7% DCE
 PTA +1.92T +2.29UDC -.12FLC 84% R 4/2013

JEFFERSON-ET 347023457DEU 96% RHA
 TV TL
 GTPI +1578
GEN-I-BEQ TITANIC BALTO 102630486C
 CAN VG-86-3Y
 4-10 2 365 26418 4.9 1213 3.7 968
 3-06 2 365 21089 4.3 908 3.3 701

VIDIA MAGNA MILLE-RED-ET *BY
 *PC 106561172C
 CAN VG-86-2Y GLPI +2686 / DGV +2713
 1-11 2 83 5893 4.5 249 3.2 183 (Inc)
 2nd Jr. Calf QC International R&W 2011
 3rd Jr. 1-Yr QC International R&W 2012
 2nd Jr. Yearling Victoriaville 2012
 11th Generation VG or EX with 16*
 • Sells as Lot 56

ARRON DOON WEST PORT MAGNA P
 7823945C RC PC BY TV TL TD
 VG-88 E+VE 2-10 GTPI +1846
 PTA +1.70T +1.86UDC +1.93FLC 75% R 4/2013
VIDIA MR BURNS MISS-RED
 104263097C
 CAN VG-87-2Y
 2-03 2 365 28920 4.3 1235 3.4 972
 1st Sr. 1-Yr Quebec Spring R&W 2010
 2nd Sr. Calf Quebec Spring R&W 2009

*3rd Dam: Vidia Goldwin Marjory
 (CAN VG-85-2Y 2*)
 2-00 2 365 29870 4.6 1365 3.6 1060
 4th Dam: Maryclerc Melanie Intensifier
 (CAN EX-91-2E 11*)
 4-03 2 365 40437 4.5 1819 3.7 1488
 LIFE 4 Lact. 151399 4.7 7191 3.6 5419
 5th Dam: Calbrett Rudolph Minda
 (CAN VG-88-6Y)
 6-04 2 365 34121 3.6 1213 3.3 1124
 LIFE 5 Lact. 147102 3.6 5366 3.4 5029
 6th Dam: Calbrett Mandel Mandie
 (CAN VG-85-4Y)
 3-06 2 362 29173 3.9 1140 3.6 1058
 7th Dam: Stever Leadman Mayvelle-ET
 (CAN VG-85-3Y 2*)
 2-08 2 365 31072 3.9 1221 3.4 1052
 8th Dam: Eric-Dew Bell Marble
 (3E-93 EEEE GMD DOM)
 9th Dam: Eric-Dew Mars Marcella
 (2E-91 EEEE GMD DOM)
 10th Dam: Eric-Dew Tony Criss
 (EX-90 EEV V GMD DOM)
 11th Dam: Eric-Dew Lily
 (VG-87 VG-MS GMD DOM)*

Daisy © Jenny Thomas; Vite Franch Rob M40

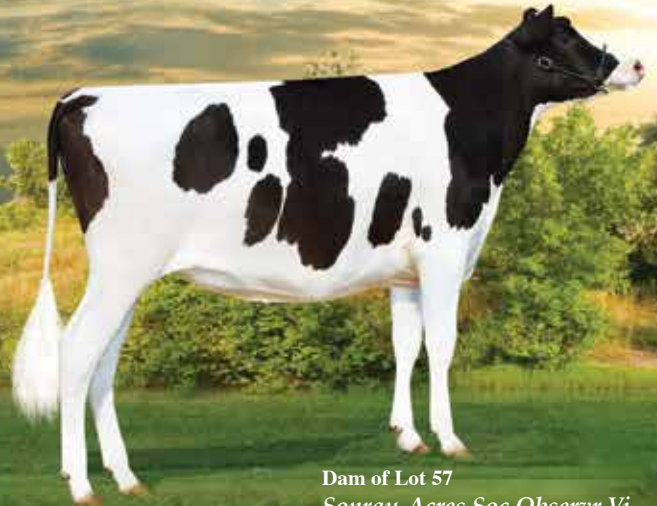

Dam of Lot 57
Sonray-Acres Soc Observer Vi

Sells as Lot 57
Ri-Val-Re Ehrdt Daisy-P-ET

Ri-Val-Re Ehrdt Daisy-P-ET *PO *TL *TD



Born 3/14/2013 Reg. 71259333 100% RHA
77K GTPI +2263 / GLPI +3208 / DGV +3249
PTA +1657M +77F +60P 70%R 5/2013
PTA +3.9PL 2.76SCS +.2DPR 5.7%DCE
PTA +2.40T +1.88UDC +1.70FLC 69%R
CAN GPA +1761M +91F +.23% +75P +.16%

- *Daisy is the #2 GLPI Polled Female in the World!!*
- *She ranks in the top 10-15 for GTPI polled females in the World!!*
- *Polled Embryo Interest from Masterind*

Austin Yoder & Matthias Swartz
5731 ST. RT. 26E
Montezuma, GA 31063
478/244-9063 Austin

Terms: Cash unless prior arrangements are made specifically with seller and sale management is advised of these special terms in advance of the sale.

DA-SO-BURN MOM EARNHARDT P
68972328 TR PO TV TL TY TD
VG-86 VVV+ 2-05 50K GTPI +2170
PTA +1557M +76F +73P 74%R 4/2013
PTA +598NM +.07%F +.09%P 100%US
PTA +1.97T +1.01UDC +1.82FLC 74%R 4/2013

LONG-LANGS OMAN OMAN-ET
135746776 TV TL TY TD
VG-85 VVV+ 4-11 GM GTPI +2185
PTA +2.17T +1.64UDC +1.96FLC 98%R 4/2013
DA-SO-BURN LAWNBOY ELSIE-ET
62739574 RC PO
GTPI +1786

SONRAY-ACRES SOC OBSERV VI
840 3007947339
6K GTPI +2416
PTA +1406M +64F +43P 73%R 4/2013
PTA +850NM +.05%F +.00%P
PTA +7.9PL 2.66SCS +.23DPR 5%DCE
PTA +2.75T +2.64UDC +1.62FLC 73%R 4/2013
• Extreme Health Traits!
• Fresh in June & looks tremendous!
• One of the finest 2-Year-Old's at Jorgensens!
• Potential VG-86-88 at 2Y!

DE-SU OBSERVER-ET 65917481 TR TV
TL TY TD
VG-88 EV+V 3-11 GTPI +2332
SONRAY-ACRES SHOT SOCRTS PI
840 3004750691
GP-83 VVFFV+ 3-02 GTPI +1987
PTA +1119M +52F +30P 77%R 4/2013
PTA +578NM +5.8PL 2.74SCS +.1DPR 5%DCE
PTA +1.29T +1.17UDC +.96FLC 79%R 4/2013
2-11 2 359 25910 3.4 875 3.4 787
1-11 2 309 19290 4.0 766 3.3 643
• Fresh again - should easily be VG w/VG-MS!!

3rd Dam: Sonray-Acres R Shott Star
(VG-88 VVVVE @ 6-05)
4-01 2 330 25710 4.3 1111 3.2 830
LIFE 1562 115700 4.3 5019 3.2 3698
4th Dam: Sonray-Acres Air Rudolf Stew
(VG-85 VG-MS DOM)
3-05 2 305 26580 3.6 947 3.1 815
5th Dam: Sonray-Acres BS Airlin Helen
(VG-85 VG-MS)
3-01 2 308 240101 3.9 934 3.3 798
6th Dam: Sonray-Acres Bstar Halina
(VG-87 EX-MS)
6-00 2 328 23980 4.1 987 3.2 765
LIFE 1685 115900 4.5 5165 3.3 3822

720 © Vicki Fletcher/May © Bryhill Herd



Dam of Lot 58
Sully Robust 720-ET

3rd Dam of Lot 58
Sully Shottle May-TW (VG-85 DOM)

*Bryhill 720 Ehardt Milan-ET *PO*

58

Bryhill Farm Inc.
2820 Tullochgorum Rd.
Ormstown, PQ J0S 1K0 Canada
450/829-1044

Born 3/22/2013 Reg. 840 3011619656 100% RHA
77K GTPI +2248 / GLPI +3205 / DGV +3228
PTA +1251M +92F +66P 73% R 4/2013
PTA +754NM +.06% F +.10% P
PTA +2.9PL 2.86SCS -.5DPR 5% DCE
PTA +2.28T +1.60UDC +1.72FLC 68% R 4/2013
CAN GPA +1568M +111F +.52% +88P +.34%

• *Maternal Sister to:*
Bryhill Ransom Marquise-ET +3567 GLPI
The #2 GLPI Female in the Breed 6/13

Terms: Cash unless prior arrangements are made specifically with seller and sale management is advised of these special terms in advance of the sale.

DA-SO-BURN MOM EARNHARDT P
68972328 TR PO TV TL TY TD
VG-86 VVV+ 2-05 50K GTPI +2170
PTA +1557M +76F +73P 74% R 4/2013
PTA +598NM +.07% F +.09% P 100% US
PTA +2.2PL 3.03SCS -.2DPR 5% DCE
PTA +1.97T +1.01UDC +1.82FLC 74% R 4/2013

LONG-LANGS OMAN OMAN-ET
135746776 TV TL TY TD
VG-85 VVV+ 4-11 GM GTPI +2185
PTA +2.17T +1.64UDC +1.96FLC 98% R 4/2013
DA-SO-BURN LAWNBOY ELSIE-ET
62739574 RC PO
GTPI +1833

SULLY ROBUST 720-ET 840 3008167779
50K GTPI +2345
PTA +1739M +79F +63P 73% R 4/2013
PTA +754NM +.06% F +.04% P
PTA +5.2PL 2.84SCS +.0DPR 5% DCE
PTA +2.46T +2.27UDC +2.09FLC 72% R 4/2013
• The #16 Robust daughter in the Breed 4/13

ROYLANE SOCRA ROBUST-ET
649667.39 TR TV TL TD
VG-88 VVVV 3-03 GTPI +2245
SULLY PLANET MANITOBA-ET
139853931
GP-83 +V+++ DOM 2-06 GTPI +2233
PTA +1826M +54F +61P 79% R 4/2013
PTA +570NM +3.5PL 2.87SCS -.1DPR 6% DCE
PTA +3.13T +2.37UDC +1.94FLC 80% R 4/2013
2-03 2 365 33290 3.9 1306 3.3 1104
• Perhaps the most prolific embryo maker of high genomic offspring in the breed!

3rd Dam: *Sully Shottle May-TW*
(VG-85 VVVV+ DOM)
2-02 3 365 34110 3.2 1095 3.3 1130
4th Dam: *MS Sully Oman Muetze-ET*
(EX-90 EEVEV)
4-08 2 365 33860 3.4 1164 3.4 1150
5th Dam: *Johnan Marshall Mint*
(VG-85 VG-MS 2Y)
2-02 2 365 31030 3.1 961 3.0 941
6th Dam: *Poly-Kow Durham Mincey-ET*
(VG-88 VG-MS)
5-08 2 365 40100 3.0 1222 3.1 1244
LIFE 1541 124180 3.1 3880 3.3 4059
7th Dam: *Poly-Pow Rudolph Mink-ET*
(VG-86 VG-MS GMD DO1M)
2-00 2 365 29290 3.6 1054 3.4 987
8th Dam: *Poly-Kow Lindy Mindy-ET*
(VG-88 VG-MS GMD DOM)
3-08 2 365 39550 4.0 1589 3.0 1175
LIFE 2057 150290 3.9 5820 3.0 4556
9th Dam: *Footprint Nick Milan*
(VG-89 EEEVV GMD DOM)
5-10 2 365 34530 4.1 1430 3.3 1128
10th Dam: *Footprint Mazda Command*
(VG-85 GMD DOM)
3-03 2 305 30280 4.2 1270 3.2 959
11th Dam: VG-85 • 12th Dam: VG-85

© Agri-Graphic



Dam of Lot 59
Golden-Oaks Perk Rae-Red-ET (EX-90 EX-MS)

Sells as Lot 59
Golden-Oaks Mt Prize-Red-ET *PP

Golden-Oaks Mt Prize-Red-ET *PP

59

Born 6/5/2010 Reg. 69214986 100%RHA
50K GTPI +1653 / GLPI +1961 / DGV +1947
PTA +137NM +.01%F +.03%P
PTA +1.5PL 2.84SCS +.1DPR 8%DCE
PTA +2.08T +2.05UDC +2.04FLC 76%R 4/2013
• 1st Test Milking 120lbs.
• Calved in and looks like an easy VG-2Y

- Fresh June 3, 2013
- Homozygous, Polled & RED!
- Potential 9th Generation Excellent Roxy!!

Terms: Cash unless prior arrangements are made specifically with seller and sale management is advised of these special terms in advance of the sale.

Crasdale, Comestar & Blondin
5576 Rusico Rd Rr 3
Hunter River, PE C0A1N0 Canada
902/963-3515

WEST PORT ARRON DOON MITEY P
8930027C RC PO TV TL TY
CAN GP-82-2Y 50K GTPI +1718
PTA -202M +34F +7P 97%R 4/2013
PTA +242NM +.16%F +.05%P 48%US
PTA +1.1PL 2.68SCS -1.0DPR 7%DCE
PTA +1.85T +1.62UDC +2.27FLC 94%R 4/2013

BRAEDALE GOLDWYN 10705608C TL
CAN GP-84-8Y Extra GM GTPI +1944
PTA +3.00T +2.57UDC +2.46FLC 99%R 4/2013
WEST PORT AARON DOON MIT P-RED
7570916C PO
CAN VG-85-2Y GTPI +1803
2-11 2 365 34219 4.9 1688 3.3 1119
1-11 2 324 24618 4.1 1007 3.5 873

GOLDEN-OAKS PERK RAE-RED-ET
61690384 PO
EX-90 EEVEE 5-01
1-11 3 365 31030 3.7 1161 3.4 1041
4-07 3 365 29310 3.4 998 3.4 993
• 8th Generation EX Red Roxy!
• Holstein International Global Red Cow 2012

BURKET-FALLS PERK-RED-ET
130043010 PO
TPI +1175
SCIENTIFIC BEAUTY RAE-ET
129659965 RC
EX-90 VEEVV DOM 4-06
4-03 2 365 33710 4.7 1595 3.7 1243
2-00 2 365 26640 4.6 1238 3.6 958

3rd Dam: Scientific Jubilant Rae-ET (EX-90 EEVV DOM)
5-11 3 365 38880 4.1 1608 3.6 1403
LIFE 1394 117590 4.0 4707 3.6 4242
4th Dam: C Hanoverhill Tony Rae (3E-96 EX-MS GMD DOM 5*)
6-11 3365 40221 4.1 1660 3.5 1408
LIFE 166397 4.1 6903 3.4 5611
HM All-American Jr. 2-Year-Old '88
Nom. All-American 5-Year-Old '91
5th Dam: Hanoverhill TT Roxette-ET (2E-94 GMD)
10-00 3 365 35040 4.3 1519 3.2 1129
LIFE 2104 164789 4.1 6759 3.1 4367
6th Dam: Mil-R-Mor Roxette (EX-90 GMD DOM 30*)
7-01 2 365 24530 4.7 1153
21 EX Progeny • Canada's 1st 30* Brood Cow
7th Dam: C Glenridge Citation Roxy (4E-97 GMD)
5-06 2 365 21308 5.1 1086
2X Queen of the Breed!
8th Dam: EX-90 GMD 6*
LIFE 4183 218636 3.9 8583
3X All-American Produce of Dam
9th Dam: VG-85 5* Brood Cow - 249,580LT

© Agri-Graphics

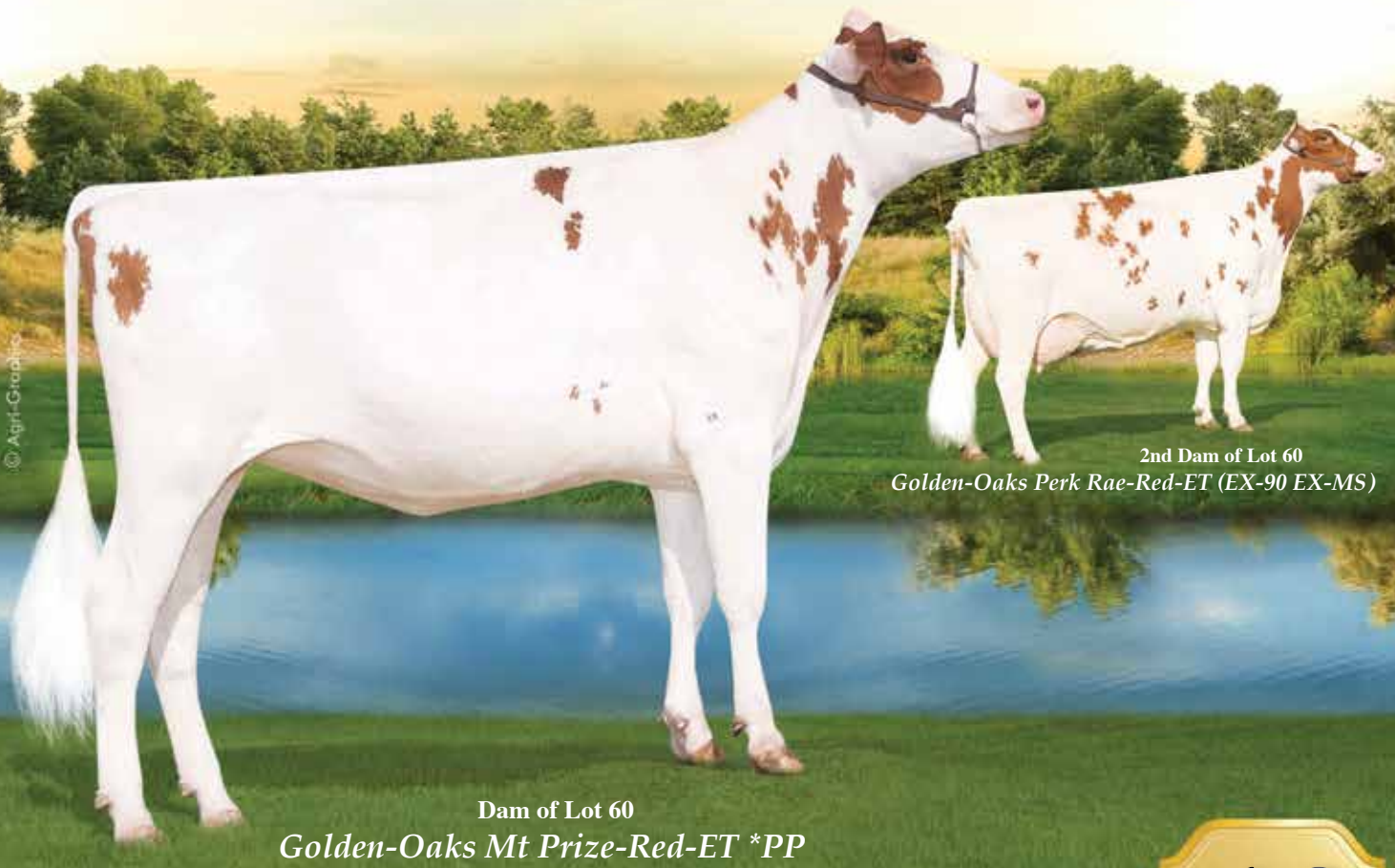

Dam of Lot 60
Golden-Oaks Mt Prize-Red-ET *PP

2nd Dam of Lot 60
Golden-Oaks Perk Rae-Red-ET (EX-90 EX-MS)

60

WOR039 Prize Earnhardt *RC (Polled results pending)

Born 6/3/2013 Reg. 107902113C 100%RHA

Terms: Cash unless prior arrangements are made specifically with seller and sale management is advised of these special terms in advance of the sale.

Crasdale, Comestar & Blondin
5576 Rusico Rd Rr 3
Hunter River, PE C0A1N0 Canada
902/963-3515

- Could potentially be a 10th Generation VG or EX!
- Awaiting Polled testing results. Will be *PC or *PP

DA-SO-BURN MOM EARNHARDT P
68972328 TR PO TV TL TY TD
VG-86 VVV+ 2-05 50K GTPI +2170
PTA +1557M +76F +73P 74%R 4/2013
PTA +598NM +.07%F +.09%P 100%US
PTA +1.97T +1.01UDC +1.82FLC 74%R 4/2013

LONG-LANGS OMAN OMAN-ET
135746776 TV TL TY TD
VG-85 VVV+ 4-11 GM GTPI +2185
PTA +2.17T +1.64UDC +1.96FLC 98%R 4/2013
DA-SO-BURN LAWNBOY ELSIE-ET
62739574 RC PO
GTPI +1786

3rd Dam: Scientific Beauty Rae-ET
(EX-90 VEEVV DOM)
4-03 2 365 33710 4.7 1595 3.7 1243
4th Dam: Scientific Jubilant Rae-ET
(EX-90 EEEVV DOM)
5-11 3 365 38880 4.1 1608 3.6 1403
LIFE 1394 117590 4.0 4707 3.6 4242
5th Dam: C Hanoverhill Tony Rae
(3E-96 EX-MS GMD DOM 5*)
6-11 3365 40221 4.1 1660 3.5 1408
LIFE 166397 4.1 6903 3.4 5611
HM All-American Jr. 2-Year-Old '88
Nom. All-American 5-Year-Old '91
6th Dam: Hanoverhill TT Roxette-ET
(2E-94 GMD)
10-00 3 365 35040 4.3 1519 3.2 1129
LIFE 2104 164789 4.1 6759 3.1 4367
7th Dam: Mil-R-Mor Roxette
(EX-90 GMD DOM 30*)
7-01 2 365 24530 4.7 1153
21 EX Progeny • Canada's 1st 30* Brood Cow
8th Dam: C Glenridge Citation Roxy
(4E-97 GMD)
5-06 2 365 21308 5.1 1086
2X Queen of the Breed!
9th Dam: EX-90 GMD 6*
10th Dam: VG-85 5* Brood Cow - 249,580LT

GOLDEN-OAKS MT PRIZE-RED-ET
69214986 PP
50K GTPI +1653
PTA +137NM +.01%F +.03%P
PTA +1.5PL 2.84SCS +.1DPR 8%DCE
PTA +2.08T +2.05UDC +2.04FLC 76%R 4/2013
• 1st Test Milking 120lbs.
• Calved in and looks like an easy VG-2Y!!
• Homozygous, Polled & RED!
• Potential 9th Generation Excellent Roxy!!
• Sells as Lot 59

WEST PORT ARRON DOON MITEY P
8930027C RC PO TV TL TY
CAN GP-82-2Y 50K GTPI +1718
PTA +1.85T +1.62UDC +2.27FLC 94%R 4/2013
GOLDEN-OAKS PERK RAE-RED-ET
61690384 PO
EX-90 EEEVEE 5-01
1-11 3 365 31030 3.7 1161 3.4 1041
4-07 3 365 29310 3.4 998 3.4 993
• 8th Generation EX Red Roxy!
• Holstein International Global Red Cow 2012

© Cybil Fisher photo courtesy, Revva.com



3rd Dam of Lot 61
Windsor-Manor Reva-Red-ET (2E-94 EEEEE)

Dam of Lot 61
Golden-Oaks Mitey Radiant *RC *PO

Heath-Dymont E Riviera-ET *TL *TD *PP *RC

61

Born 4/28/2013 Reg. 840 3011669733 100% RHA
77K GTPI +2008 / GLPI +2651 / DGV +2699
PTA +714M +50F +.09% +39P +.07%
PTA +436NM +.4DPR +2.2PL 3.04SCS +6.4DCE
PTA +2.2T +2.25FLC +1.92UDC 69%R 6/2013
• *Homozygous Red Carrier Polled!*
• *Polled testing done at Cal-Davis*

Terms: Cash unless prior arrangements are made specifically with seller and sale management is advised of these special terms in advance of the sale.

Michael P. Heath & David R. Dymont
7285 County Road S
Rudolph, WI 54475
410/346-7808

DA-SO-BURN MOM EARNHARDT P
68972328 TR PO TV TL TY TD
VG-86 VVV+ 2-05 50K GTPI +2170
PTA +1557M +76F +73P 74%R 4/2013
PTA +598NM +.07% F +.09% P 100% US
PTA +1.97T +1.01UDC +1.82FLC 74%R 4/2013

LONG-LANGS OMAN OMAN-ET
135746776 TV TL TY TD
VG-85 VVV+ 4-11 GM GTPI +2185
PTA +2.17T +1.64UDC +1.96FLC 98%R 4/2013
DA-SO-BURN LAWNBOY ELSIE-ET
62739574 RC PO
GTPI +1786

GOLDEN-OAKS MITEY RADIANT
69823230 RC PO
6K GTPI +1696
PTA +190NM +.07% F +.05% P
PTA +2.2PL 2.87SCS -1.1DPR 8% DCE
PTA +2.19T +2.57UDC +2.30FLC 72%R 4/2013
• *Due in July and looks nice, lovely udder promise!!*

WEST PORT ARRON DOON MITEY P
8930027C RC PO TV TL TY
CAN GP-82-2Y 50K GTPI +1718
PTA +1.85T +1.62UDC +2.27FLC 94%R 4/2013
GOLDEN-OAKS ROCCO REVA-RED
66066439 PO
VG-87 VVV+V 3-10
2-00 3 365 28520 3.6 1019 3.4 959

3rd Dam: Windsor-Manor Reva-Red-ET (2E-94 EEEEE)
2-04 2 365 28300 3.8 1082 3.1 879
4th Dam: Winsor-Manor Rubn Ruby-Red (3E-93 EEEEE)
7-00 2 365 37290 3.4 1252 3.1 1143
LIFE 2404 187680 3.4 6362 3.2 5969
HM All-American R&W Jr. 3Y 2003
5th Dam: Windsor-Manor Kemview Reddy (VG-85)
1-11 2 365 20190 4.6 931 3.2 652
6th Dam: MD-Gaywinds Factor Kris-Red (VG-86)
2-01 2 365 20360 4.4 898 3.3 674
7th Dam: Peaceful-Meadows Kristen-ET (VG-85)
2-06 2 296 20020 3.7 746 2.9 579
8th Dam: Dream&Do Cleitus Kasey (EX-91 EX-MS GMD DOM)
4-08 2 365 36960 4.8 1783 3.2 1178
9th Dam: Burket-Falls Senic-ET (VG-87 VG-MS DOM)
10th Dam: Burket-Falls Magnetic Susette (EX-90 GMD)
LIFE 2814 180106 3.5 6275
11th Dam: Burket-Falls Elevation Sophia (4E-93 GMD)

© Vicki Fleischer

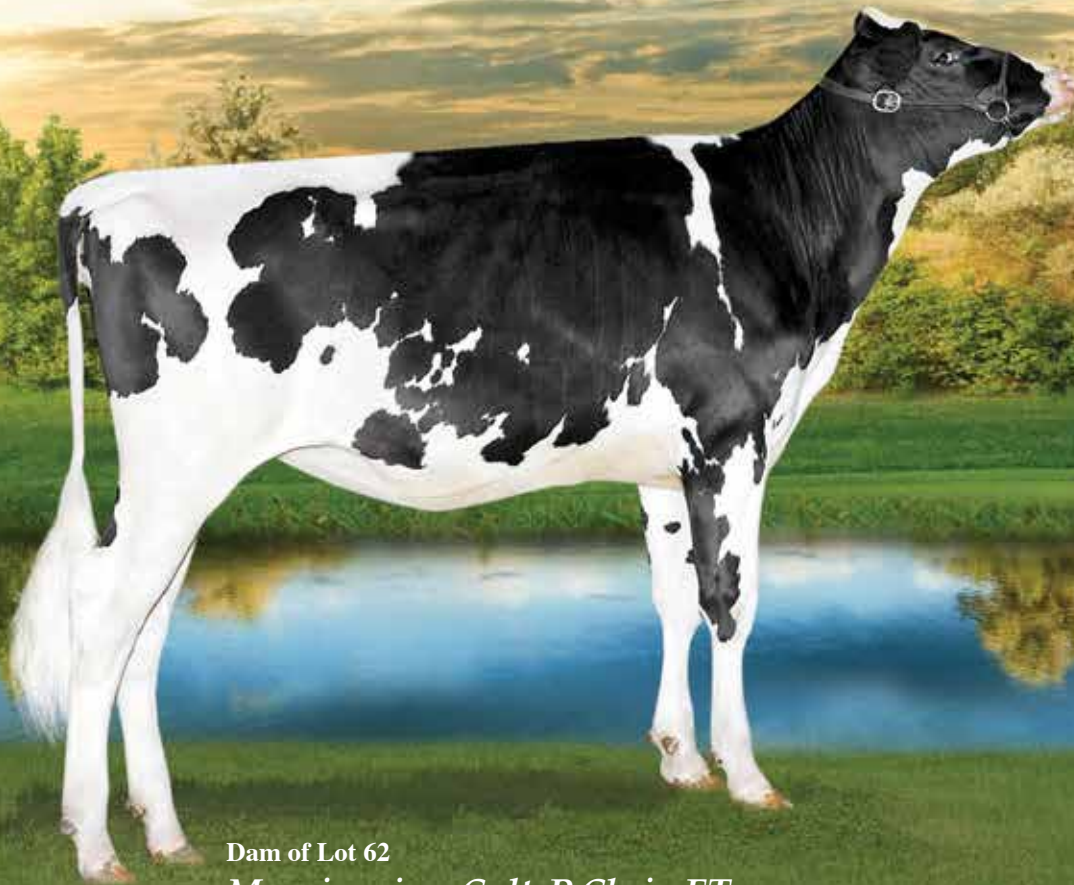

Dam of Lot 62
Morningview Colt-P Chris-ET

*Crasdale Blondin Christine *PC*

62

Born 4/23/2013 Reg. 11738615C 100% RHA
GTPI +2160 / GLPI +2841 / DGV +2918
CAN GPA +1459M +51F +61P
CAN GPA +12C +10MS +8FL +6DS +9R
• Red Carrier results by sale day
• Polled! Testing done at UC-Davis

Terms: Cash unless prior arrangements are made specifically with seller and sale management is advised of these special terms in advance of the sale.

*Ferme Blondin & Crasdale
c/o Simon Lalande
620 St Vincent
St. Placide, PQ, J0V 2B0 Canada
450/258-2904*

DA-SO-BURN MOM EARNHARDT P
68972328 TR PO TV TL TY TD
VG-86 VVV+ 2-05 50K GTPI +2170
PTA +1557M +76F +73P 74%R 4/2013
PTA +598NM +.07%F +.09%P 100%US
PTA +1.97T +1.01UDC +1.82FLC 74%R 4/2013

LONG-LANGS OMAN OMAN-ET
135746776 TV TL TY TD
VG-85 VVV+ 4-11 GM GTPI +2185
PTA +2.17T +1.64UDC +1.96FLC 98%R 4/2013
DA-SO-BURN LAWNBOY ELSIE-ET
62739574 RC PO
GTPI +1786

MORNINGVIEW COLT-P CHRIS-ET
69791737 RC PO
6K GTPI +1902
PTA +1119M +36F +32P 70%R 4/2013
PTA +377NM -.02%F -.01%P
PTA +3.6PL 3.10SCS +4DPR 7%DCE
PTA +2.03T +1.74UDC +1.06FLC 70%R 4/2013
• Potential 9th Generation Excellent Roxy!!

SANDY-VALLEY COLT P-RED-TW
68731810 PO TV TL TY TD
GTPI +1970
PTA +468NM +1.78T +2.15UDC +1.52FLC 4/2013
MORNINGVIEW PRONTO C-RAE-ET
65274434 RC TV TL
EX-90 EEEVE 5-01 GTPI +1907
PTA +850M +56F +32P 80%R 4/2013
PTA +353NM +.09%F +.02%P
PTA +2.1PL 3.00SCS -9DPR 7%DCE
PTA +2.54T +1.85UDC +1.23FLC 80%R 4/2013
2-00 2 365 29630 4.5 1344 3.3 981
• 8th Generation Excellent!!

3rd Dam: *Early-Autumn Golden Rae-ET*
(EX-92 EEEEE)
4-01 2 365 42790 4.7 2026 3.3 1413
1st IA Fat
• Exported well over 100 Embryos!
4th Dam: *Scientific Beauty Rae-ET*
(EX-90 DOM)
4-03 2 365 33710 4.7 1595 3.5 1179
5th Dam: *Scientific Jubilant Rae-ET*
(EX-90 EEEVV DOM)
5-11 3 365 38880 4.1 1608 3.6 1403
6th Dam: *C Hanoverhill Tony Rae*
(3E-96 EX-MS GMD DOM 5*)
6-11 3365 40221 4.1 1660 3.5 1408
HM All-American Jr. 2-Year-Old '88
7th Dam: *Hanoverhill TT Roxette-ET*
(2E-94 GMD)
10-00 3 365 35040 4.3 1519 3.2 1129
8th Dam: *Mil-R-Mor Roxette*
(EX-90 GMD DOM 30*)
7-01 2 365 24530 4.7 1153
9th Dam: *C Glenridge Citation Roxy*
(4E-97 GMD)
10th Dam: *EX-90 GMD 6**
11th Dam: *VG-85 5**

© Vicki Fletcher



Dam of Lot 63
Ms Pride Gold Invite 761-ET (CAN VG-89-4Y)

*Blondin Ponde Ladd P Isadora *RC *PC*

63

Born 1/7/2013 Reg. 107964158C 100%RHA
GTPI +2051 / GLPI +2652 / DGV +2595

• *She is Polled!!*

*Ferme Blondin, Ponderosa & Crasdale
c/o Simon Lalande
620 St Vincent
St. Placide, PQ, J0V 2B0 Canada
450/258-2904*

Terms: Cash unless prior arrangements are made specifically with seller and sale management is advised of these special terms in advance of the sale.

TIGER-LILY LADD P-RED-ET
69405976 B/R PC TV TL TY TD
GTPI +2114
PTA -40M +30F +31P 75%R 4/2013
PTA +477NM +.12%F +.12%P 100%US
PTA +3.6PL 2.79SCS +1.9DPR 7%DCE
PTA +3.03T +2.57UDC +2.12FLC 74%R 4/2013

SCIENTIFIC DESTROY-ET 138122625
TV TL RC TY
VG-88 VEVV 4-04 GTPI +1940
TIGER-LILY LAWNBOY LULU-RED
65658065 TL
VG-87 VV+VV 2-08 GTPI +1793
2-01 3 365 24750 4.4 1084 3.7 904

MS PRIDE GOLD INVITE 761-ET 66943788
VG-89-4Y CAN GLPI +2831 / DGV +2798
CAN GPA +1238M +63F +.16% +47P +.06%
2-04 2 351 31552 4.2 1327 3.5 1096
3-08 2 159 17496 3.7 626 3.4 564 (Inc)
Grand Champion Maxville Spring Show 2013
1st 4-Year-Old Maxville Spring Show 2013
Res. Int. Champion QC Spring Show 2012
1st Jr. 3-Year-Old QC Spring Show 2012
• Topped the 2011 Sale of Stars at \$170,000
4th Jr. 2-Year-Old EIHQ 2011

BRAEDALE GOLDWYN 10705608C TL
CAN GP-84-8Y Extra GM GTPI +1944
PTA +3.00T +2.57UDC +2.46FLC 99%R 4/2013
REGANCREST SHOTTLE ILI-ET
62496811
VG-88 EVEVV DOM 5-04
3-08 2 2364 32390 3.6 1150 3.1 992
2-01 2 365 33250 3.5 1158 3.2 1069
5-01 2 305 28240 3.6 1010 3.1 882 (Inc)
• Maternal Sister to Altaiota

3rd Dam: Regancrest Ito Isa
(VG-86 GMD 2Y)
2-00 2 365 31510 3.6 1143 3.5 1110
4th Dam: Regancrest Emory Dorissa-ET
(VG-86 VVEGV GMD DOM)
6-05 2 365 40890 3.8 1545 3.4 1390
LIFE 1826 158030 3.9 6129 3.6 5611
5th Dam: Snow-N Denises Dellia
(2E-95 EX-MS GMD DOM 2*)
7-06 2 365 35610 4.0 1431 2.9 1035
LIFE 2558 180240 3.9 7108 3.2 5723
1st Spring Nat/WI Res Ch & Best Udder '93
1st Spring Nat/WI Gr Ch & Best Udder '91
32 EX & 49 VG offspring
6th Dam: Snow-N Dorys Denise
(2E-90 EX-MS GMD DOM)
5-09 2 365 33350 3.8 1256 3.1 1038
LIFE 1604 114010 3.6 4153 3.2 3649

© Vicki Fletcher



Dam of Lots 64 & 65
Ms Pride Gold Invite 761-ET (VG-89-4Y CAN)

Blondin Ponde Meridian Ingrid

64

Crasdale Ponde Meridian Iris

65

Born 1/4/2013 Reg. 107964156C 100%RHA
GTPI +2121 / GLPI +2912 / DGV +2944
CAN GPA +2021M +61F +62P +13C +15DS

Born 1/10/2013 Reg. 107964159C 100%RHA
GTPI +2182 / GLPI +3029 / DGV +3094
CAN GPA +2333M +57F +75P
CAN GPA +15C +13MS +10FL +11DS (+3.65T USA)

*Ferme Blondin, Ponderosa & Crasdale
c/o Simon Lalande
620 St Vincent
St. Placide, PQ, J0V 2B0 Canada
450/258-2904*

SULLY HART MERIDIAN-ET 69951907
TY TD
GTPI +2266
PTA +1798M +42F +53P 75%R 4/2013
PTA +535NM -.09%F +.00%P 100%US
PTA +3.0PL 2.86SCS +5DPR 5%DCE
PTA +3.84T +3.16UDC +2.14FLC 75%R 4/2013

RONELEE TOYSTORY DOMAIN-ET
137974489 TV TL TY TD
EX-90 EEV 3-06 GM GTPI +2022
SULLY PLANET MANITOBA-ET
139853931
GP-83 +V+++ DOM 2-06 GTPI +2233
2-03 2 314 29950 3.9 1161 3.3 980

Terms: Cash unless prior arrangements are made specifically with seller and sale management is advised of these special terms in advance of the sale.

MS PRIDE GOLD INVITE 761-ET 66943788
VG-89-4Y CAN GLPI +2831 / DGV +2798
CAN GPA +1238M +63F +.16% +47P +.06%
2-04 2 351 31552 4.2 1327 3.5 1096
3-08 2 159 17496 3.7 626 3.4 564 (Inc)
Grand Champion Maxville Spring Show 2013
1st 4-Year-Old Maxville Spring Show 2013
Res. Int. Champion QC Spring Show 2012
1st Jr. 3-Year-Old QC Spring Show 2012
• Topped the 2011 Sale of Stars at \$170,000
4th Jr. 2-Year-Old EIHQ 2011

BRAEDALE GOLDWYN 10705608C TL
CAN GP-84-8Y Extra GM GTPI +1944
PTA +3.00T +2.57UDC +2.46FLC 99%R 4/2013
REGANCREST SHOTTLE ILI-ET
62496811
VG-88 EVEVV DOM 5-04
3-08 2 2364 32390 3.6 1150 3.1 992
2-01 2 365 33250 3.5 1158 3.2 1069
5-01 2 305 28240 3.6 1010 3.1 882 (Inc)
• Maternal Sister to Altaiota

3rd Dam: Regancrest Ito Isa
(VG-86 GMD 2Y)
2-00 2 365 31510 3.6 1143 3.5 1110
4th Dam: Regancrest Emory Dorissa-ET
(VG-86 VVEGV GMD DOM)
6-05 2 365 40890 3.8 1545 3.4 1390
LIFE 1826 158030 3.9 6129 3.6 5611
5th Dam: Snow-N Denises Dellia
(2E-95 EX-MS GMD DOM 2*)
7-06 2 365 35610 4.0 1431 2.9 1035
LIFE 2558 180240 3.9 7108 3.2 5723
1st Spring Nat/WI Res Ch & Best Udder '93
1st Spring Nat/WI Gr Ch & Best Udder '91
32 EX & 49 VG offspring
6th Dam: Snow-N Dorys Denise
(2E-90 EX-MS GMD DOM)
5-09 2 365 33350 3.8 1256 3.1 1038
LIFE 1604 114010 3.6 4153 3.2 3649

Millie © Beth Herold, Willow Valley Farms, Etz

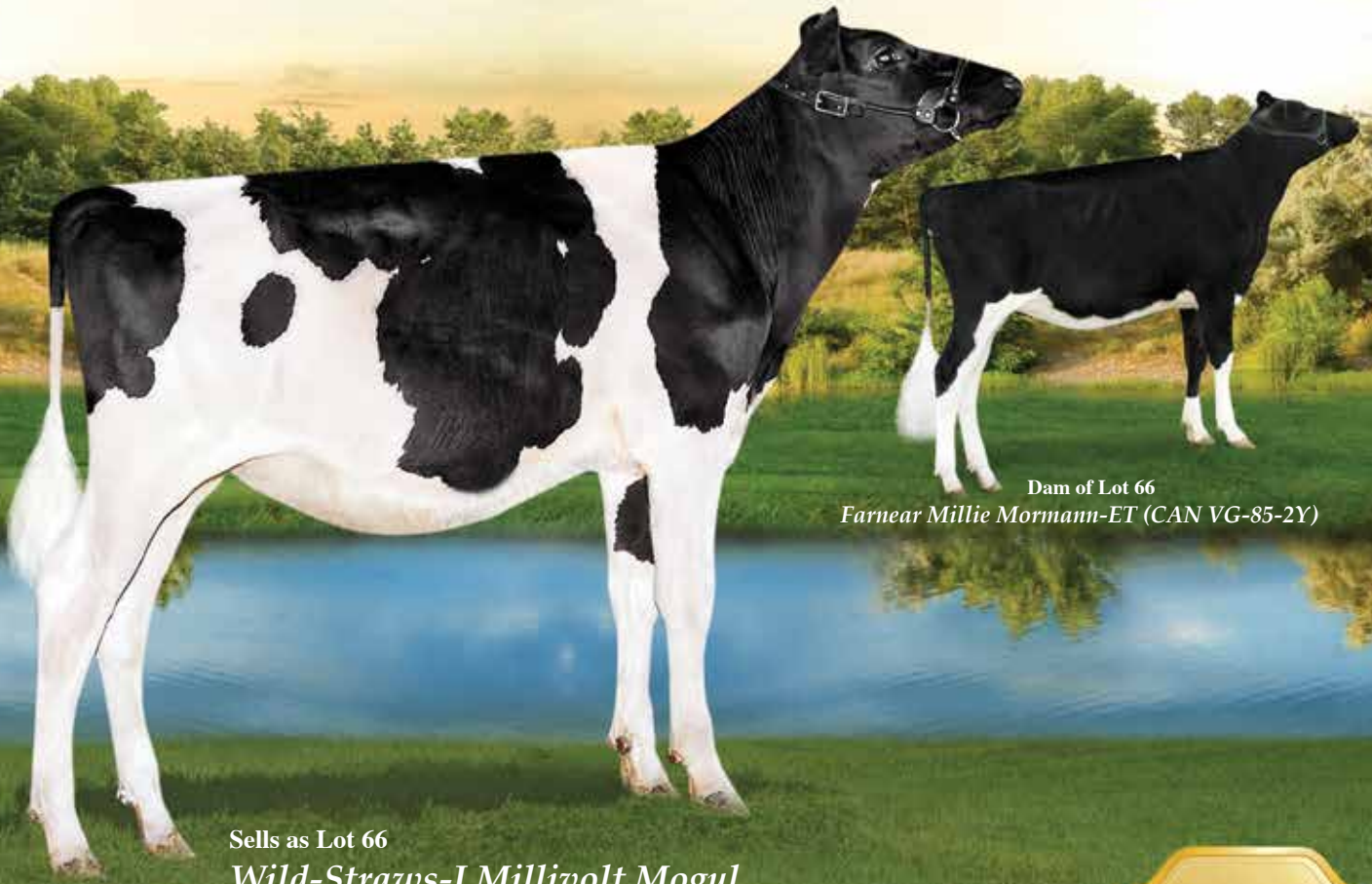

Dam of Lot 66
Farnear Millie Mormann-ET (CAN VG-85-2Y)

Sells as Lot 66
Wild-Straws-I Millivolt Mogul

Wild-Straws-I Millivolt Mogul



Born 12/23/2012 Reg. 107726270C 100% RHA
GTPI +2405 / GLPI +3343 / DGV +3507
PTA +1524M +76F +.08% +50P +.02% 4/2013
PTA +769NM -.1DPR +5.1PL 2.54SCS
PTA +3.33T +2.48FLC +3.27UDC 71%R 4/2013
CAN GPA +2130M +107F +.26% +79P +.09
CAN GPA +17C +17MS +9FL +9DS +7R

- The #6 GLPI Heifer in Canada (5/13)
- One of the highest testing Gypsy Grands but she has no Goldwyn, Planet, or Oman on the paternal or maternal side of her pedigree!

Rusendale Farms Inc
9 Bristol Rd • Bristol PQ J0X 1G0 Canada
613/883-3149

Terms: Cash unless prior arrangements are made specifically with seller and sale management is advised of these special terms in advance of the sale.

MOUNTFIELD SSI DCY MOGUL-ET
TR TV TL TY TD
50K GTPI +2403
PTA +1449M +78F +50P 76% R 4/2013
PTA +784NM +.10% F +.03% P 100% US
PTA +4.9PL 2.66SCS +.0DPR 5% DCE
PTA +3.03T +3.19UDC +3.17FLC 76% R 4/2013

COYNE-FARMS DORCY-ET 139005002
BY TV TL
VG-87 VVV+ 4-09 GTPI +2251
MOUNTFIELD MARSH MAXINE-ET
62784081
VG-88 VV+VE DOM 2-07 GTPI +2012
2-03 2 159 14320 4.3 611 3.4 481 (Inc)

FARNEAR MILLIE MORMANN-ET 69822287
VG-85-2Y CAN
3K GTPI +2091 / GLPI +2915 / DGV +2986
PTA +454M +47F +17P 70% R 4/2013
PTA +549NM +.11% F +.01% P
PTA +5.6PL 2.63SCS -.1DPR 6% DCE
PTA +2.70T +3.20UDC +1.52FLC 70% R 4/2013
• Fresh and milking like a champ!!

DE-SU OBSERVER-ET 65917481 TR TV
TL TY TD
VG-88 EV+V 3-11 GTPI +2332
AFFINITY MILLI 2ND SHOT-ET 105845520C
EX-91 EEEEE 3-08 50K GTPI +1916
PTA +301NM +.19% F +.02% P
PTA +2.3PL 2.64SCS -1.2DPR 9% DCE
PTA +3.45T +3.16UDC +2.82FLC 78% R 4/2013
3-04 2 329 27273 5.1 1399 3.4 923

3rd Dam: Gillette Blitz 2nd Hand-ET
(CAN VG-86-3Y)
3-01 2 365 39817 3.9 1560 3.1 1236
Full Sister to the 2011 Canadian Cow of the Year - 2nd Wind!!
4th Dam: Braedale Gypsy Grand
(CAN VG-88-5Y 37*)
5-06 2 365 34786 4.8 1660 3.3 1135
5th Dam: Braedale Moonriver
(CAN GP-83-2Y)
2-00 2 365 26012 4.1 1056 3.6 941
6th Dam: Sunnylodge Chief Vick-ET
(CAN VG-86-2Y 31*)
2-04 2 365 31327 3.7 1146 3.4 1060
7th Dam: Sunnylodge Elevation Jan
(CAN VG-87 13*)
6-09 2 365 25981 4.0 1045 3.2 825
LIFE 6 lact. 156959 4.3 6784 3.4 4564
8th Dam: Sunnylodge Jane Sheik
(CAN VG-85-2Y 4*)
4-11 2 340 27335 4.1 1127
9th Dam: Sunnylodge Fond Vicki
(CAN VG-85-2Y 2*)
4-06 2 305 23904 4.1 977
Jr. Champion Maxville Spring '76
Jr. Champion Dundas '76
10th Dam: Sunnylodge Janice (CAN VG 4*)
4-08 2 365 27782 3.8 1047
LIFE 10 lact. 216706 3.8 8203

Fandango © Vicki Hinchey/Fall Creek Valley Farm

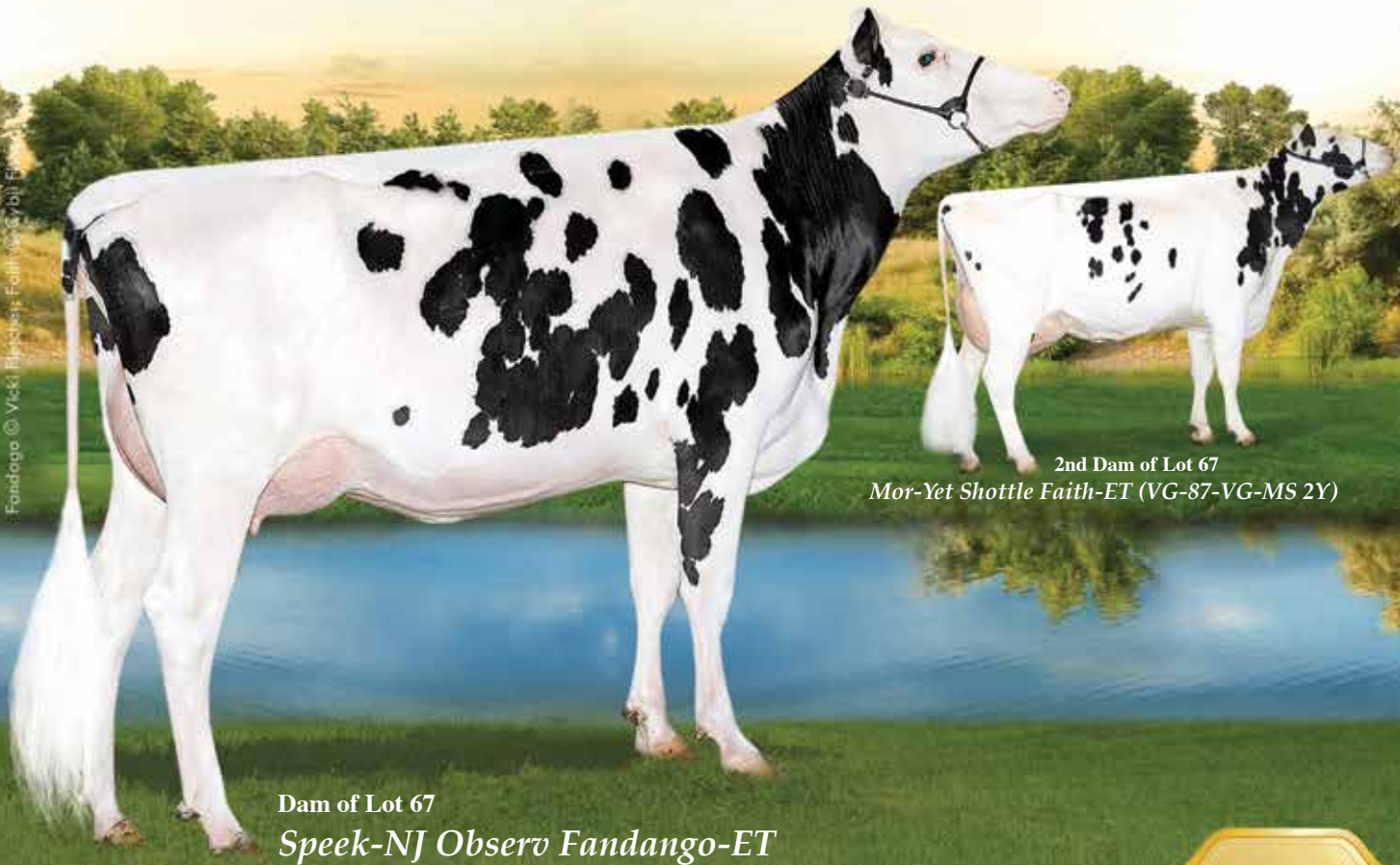

Dam of Lot 67
Speek-NJ Obsero Fandango-ET

2nd Dam of Lot 67
Mor-Yet Shottle Faith-ET (VG-87-VG-MS 2Y)

Jeanlu Mogul Fantastik

67

Born 3/7/2013 Reg. 108228055C 100% RHA
GLPI +3284 / DGV +3429
CAN GPA +1664M +107F +.45% +65P +.10%
CAN GPA +14C +14MS +9FL +5DS +10R

Terms: Cash unless prior arrangements are made specifically with seller and sale management is advised of these special terms in advance of the sale.

*Ferme J.P. Poulin & Fils
126-40E Ave Nord
St. Georges Ouest PQ G5Z 1V3 Canada
418/225-7753*

MOUNTFIELD SSI DCY MOGUL-ET
TR TV TL TY TD
50K GTPI +2403
PTA +1449M +78F +50P 76% R 4/2013
PTA +784NM +.10% F +.03% P 100% US
PTA +4.9PL 2.66SCS +.0DPR 5% DCE
PTA +3.03T +3.19UDC +3.17FLC 76% R 4/2013

COYNE-FARMS DORCY-ET 139005002
BY TV TL
VG-87 VVV+ 4-09 GTPI +2251
MOUNTFIELD MARSH MAXINE-ET
62784081
VG-88 VV+VE DOM 2-07 GTPI +2012
2-03 2 159 14320 4.3 611 3.4 481 (Inc)

SPEEK-NJ OBSERV FANDANGO-ET
70219287
GTPI +2058 / GLPI +2769 / DGV +2769
PTA +1230M +51F +27P 70% R 4/2013
PTA +550NM +.02% F -.04% P
PTA +4.4PL 2.62SCS +.1DPR 7% DCE
PTA +2.25T +2.62UDC +1.16FLC 70% R 4/2013
CAN GPA +1426M +67F +37P +9C +12MS

DE-SU OBSERVER-ET 65917481 TR TV
TL TY TD
VG-88 EV+V 3-11 GTPI +2332
MOR-YET SHOTTLE FAITH-ET 64845075
VG-87 VVVVV 2-07 GTPI +1910
PTA +645M +61F +26P 57% R 4/2011
PTA +291NM +.14% F +.02% P +1.0PL
PTA +2.50T +2.68UDC +2.09FLC 59% R 4/2011
1-11 2 305 26940 4.2 1140 3.4 912
• Due 8/11 and should go EX this lactation!
• Exported over 100 Embryos in six flushes have been exported worldwide!
• Potential 8th Generation Excellent!

3rd Dam: GBM Allen Fabulous-ET
(2E-90 EEEVV)
4-05 2 305 30670 4.1 1252 3.4 1038
Maternal Sister To Allen Fabulous:
GBM Best Elegant-ET (EX-92 EX-92-MS)
3rd Dam: GBM Durham BC Annabell
(EX-90 EVEE DOM)
2-03 2 365 40670 4.1 1673 3.0 1202
LIFE 1449 118720 4.4 5253 3.3 3961
• 2 EX & 14 VG Daughters
• Annabell completes 6 Generations of EX!
4th Dam: GBM Charles Janelle
(2E-93 EEEEE DOM)
6-03 2 365 31640 4.6 1471 3.3 1054
LIFE 2347 137890 4.8 6645 3.6 4953
5th Dam: GBM Val Blackstar Jean-ET
(3E-94 EX-MS)
8-05 2 365 37180 3.9 1458 2.8 1049
LIFE 3127 238190 4.1 9734 3.2 7549
6th Dam: GBM Valiant Janice
(2E-92 EX-MS DOM)
5-09 2 365 30860 3.5 1080 3.1 948
7th Dam: Sylvan-Dell M C Janice
(EX-91 DOM)
8th Dam: Sylvan-Dell Atlas Jill (EX-90)
3-04 2 305 20010 3.7 737

© PAB

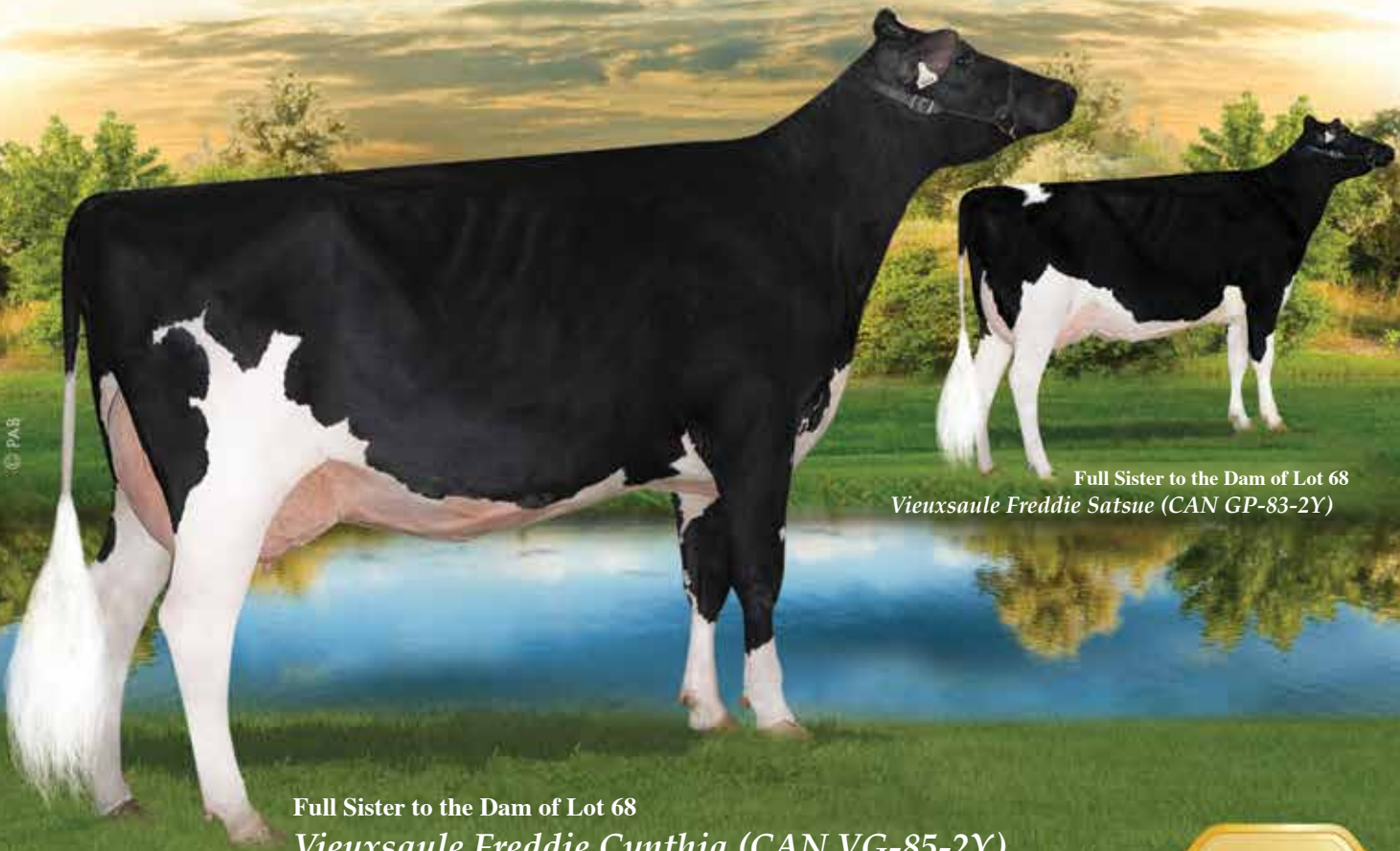

Full Sister to the Dam of Lot 68
Vieuxsaule Freddie Satsue (CAN GP-83-2Y)

Full Sister to the Dam of Lot 68
Vieuxsaule Freddie Cynthia (CAN VG-85-2Y)

1st Choice Halogen or MAS Female

68

From Next Flush to Halogen or MAS & additional flush if necessary to fulfill pregnancy guarantees

- Seller guarantees a min. of 3 females to select from OR at least 1 over PA for GTPI!

Terms: Standard ET Terms unless special ET terms are approved by seller or sale management prior to the sale.
(35% Down/balance due 3-4 months of age)

JAC Holstein & Ferme Vieux Saule
134 Riviere Sud
St-Esprit QC J0K 2L0
450/839-7190

COOKIECUTTER PETRON HALO-GEN 840 3008710387 TV TL TY TD GTPI +2560
PTA +1132M +62F +44P 72%R 4/2013
PTA +951NM +.08%F +.03%P 100%US
PTA +8.4PL 2.38SCS +3.9DPR
PTA +2.80T +2.99UDC +1.42FLC 72%R 4/2013

WELCOME SUPER PETRONE-ET 69207641 TR TV TL TY TD GTPI +2294
PTA +1053M +48F +29P +763NM +7.4PL 4/2013
COOKIECUTTER MOM HALO-ET 840 3007069733
VG-88 VV+VE DOM 2-09 GTPI +2338

3rd Dam: Vieuxsaule Allen Dragonfly (CAN EX-94-2E 14)*
5-05 2 365 35073 3.9 1382 3.2 1116
Nom. All-Canadian 4-H Jr. 1Y 2003
4th Dam: Vieuxsaule Outside Mary Sol (CAN EX-95-2E 4)*
4-04 2 365 43792 5.4 2366 3.2 1382
LIFE 4 Lact. 204525 5.1 10426 3.2 6576
1st Sr. 2-Yr-Old Beauce 2002
5th Dam: Vieuxsaule Char Marie Soleil (CAN VG-85-2Y)
2-01 2 305 20648 3.8 778 3.4 712
6th Dam: Vieuxsaule A Marie Michelle (CAN GP-83-2Y)
7th Dam: Blaugerberge Tab Berty (CAN GP-83-2Y)
8th Dam: Bly-Century Elevation Blossom (EX-90 4)*
LIFE 5 Lact. 117637 3.8 4504 3.1 3642
9th Dam: Bly-Century Chief Bonnie (EX-90)
10th Dam: Walhowdon Transmitter M Beauty (EX-90)
11th Dam: VG
12th Dam: VG
13th Dam: EX-90-13Y
14th Dam: VG-86

VIEUXSAULE FREDDIE FELICIA-ET 106759895C
CAN VG-85-2Y GLPA +2940 / DGV +3001
2-06 2 146 11711 6.0 827 4.1 441 (Inc)
• Will get her official genomic numbers in Aug., expected to be in top 10 GTPI Cows!
• Dam of Flame, +2551 GTPI at Semex, #9 on the GPA TPI (4/13). The new HOT high genomic Mating Sire!!
Full Sisters to Felicia:
• Vieuxsaule Freddie Cynthia (CAN VG-85-2Y)
The #3 GLPI Freddie!! Both Sisters Pictured Above!
• Vieuxsaule Freddie Satsue (CAN GP-83-2Y)

BADGER-BLUFF FANNY FREDDIE 60996956 99% RHA TV TL TY GM GTPI +22952
PTA +1.57T +1.60UDC +2.87FLC 98%R 4/2013
VIEUXSAULE BOLTON HALIA 104553604C
CAN VG-87-2Y GLPI +2239
1-11 2 365 30267 4.6 1391 3.5 1067
3rd Sr. Calf Rive-Nord Exposition 2008
• 1 Freddie daughter sold for \$31,000 in the Gen-I-Beq Sale 2011 & another Freddie dtr sold for \$28,000 in the 2011 GPS Sale.
• Sold for \$72,000 in the 2009 Sale of Stars

© Vicki Fletcher

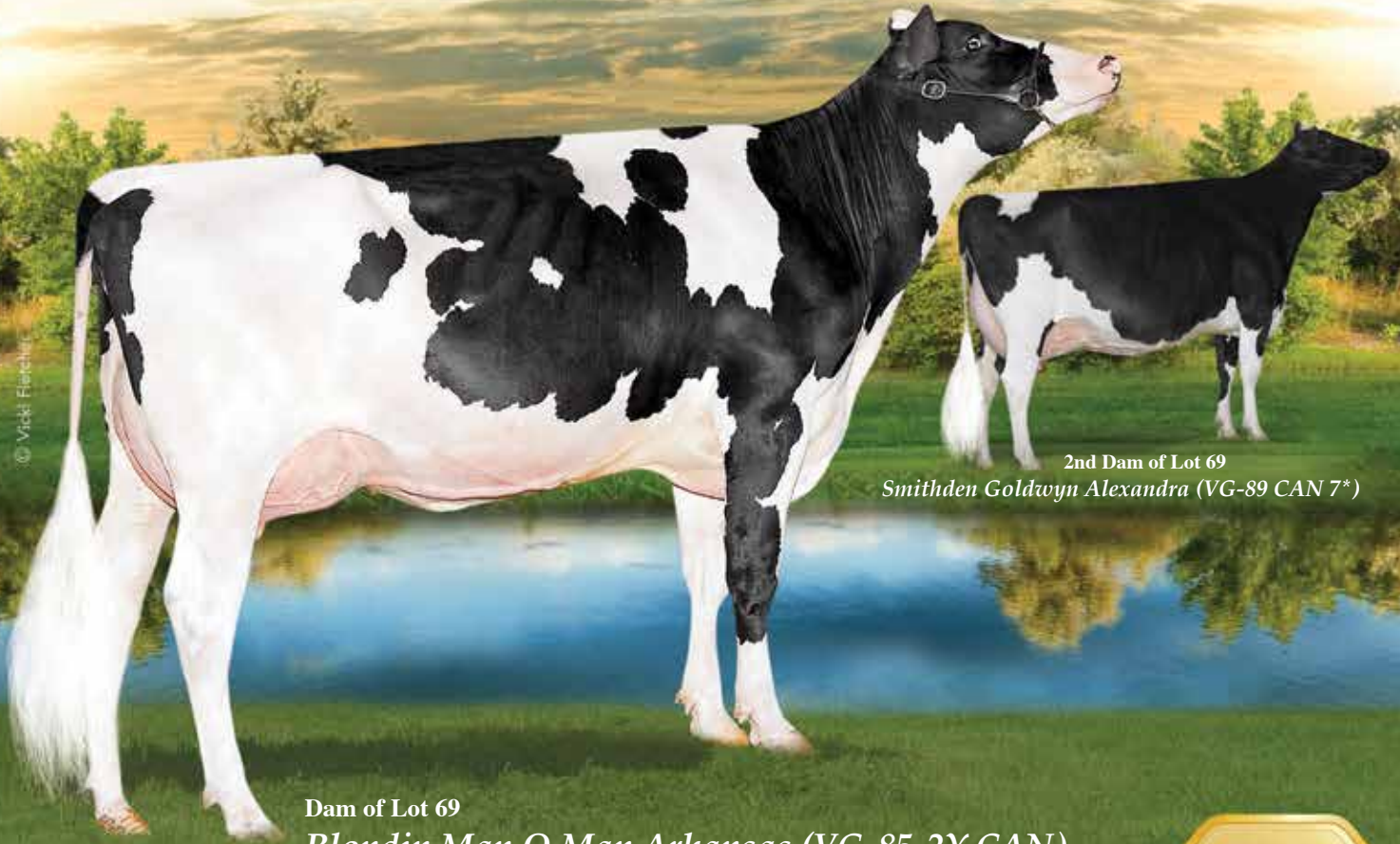

2nd Dam of Lot 69
Smithden Goldwyn Alexandra (VG-89 CAN 7)*

Dam of Lot 69
Blondin Man O Man Arkansas (VG-85-2Y CAN)

Choice of A or B

69

A. Blondin Phoenix Amarula
Born 3/24/2013 Reg. 107964200C 100% RHA

B. Blondin Phoenix Always
Born 3/24/2013 Reg. 107964202C 100% RHA

- Result of an embryo split so both A & B have the same genomics!
 GTPI +2304 / GLPI +3259 / DGV +3327
 PTA +1423M +97F +.18% +56P +.05% +2.26T +3.41FLC
 +1.68UDC +773NM -.4DPR +6.5PL 5%DCE 2.66SCS
 CAN GPA +1961M +123F +.40% +77P +.11%
- The #1 GLPI/DGV Phoenix daughters in Canada!

Ferme Blondin & Vanhaven
620 St Vincent
St. Placide, PQ, J0V 2B0 Canada
450/258-2904

Terms: Cash unless prior arrangements are made specifically with seller and sale management is advised of these special terms in advance of the sale.

DE-SU PHOENIX 588-ET 66636724 TR
TV TL TY TD
VG-86 VV+V 3-03 GTPI +2227
PTA +1996M +92F +70P 75%R 4/2013
PTA +706NM +.07%F +.04%P 100%US
PTA +4.0PL 2.81SCS -1.5DPR 6%DCE
PTA +2.06T +2.04UDC +.49FLC 75%R 4/2013

BLONDIN MAN O MAN ARKANSAS
106274743C
VG-85-2Y CAN GLPI +3091 / DGV +2995
CAN GPA +1533M +69F +62P +12C +12MS
2-00 2 365 29965 4.2 1250 3.4 1023

ENSENADA TABOO PLANET-ET
60597003 TR TV TL TY TD
EX-90 EEV+ 4-11 GM GTPI +2176
PTA +2216M +70F +66P 99%R 4/2013
DE-SU 7902-ET 62721460
GP-81 GV+G+ DOM 2-09 GTPI +2118
2-00 3 365 36730 3.7 1364 3.1 1148

LONG-LANGS OMAN OMAN-ET
135746776 TV TL TY TD
VG-85 VVV+ 4-11 GM GTPI +2185
PTA +2.17T +1.64UDC +1.96FLC 98%R 4/2013
SMITHDEN GOLDWYN ALEXANDRA
7669878C
VG-89-5Y CAN 7* GLPI +2610
CAN GEBV +1108M +57F +43P 2
2-02 2 365 34315 4.7 1605 3.4 1177
4-08 2 286 31859 4.3 1369 3.3 1049
• Potential EX-92 - 93!!

3rd Dam: *Smithden Allen Alison*
(CAN VG-88-5Y 23*)
7-11 2 365 44226 3.8 1698 3.2 1426
LIFE 3 Lact. 185865 4.1 7588 3.6 6739
• Dam of 2 EX & 15 VG Daughters
4th Dam: *Smithden Rudolph Lana*
(CAN VG-89-4Y 4*)
3-11 2 365 44403 3.2 1409 3.1 1378
5-10 2 365 3889 3.5 1360 3.2 1254
LIFE 3 Lact. 179088 3.5 6213 3.3 5999
5th Dam: *Smithden Lindy Lucille*
(CAN VG-87-3Y 2*)
4-09 2 365 36960 4.5 1656 3.3 1221
LIFE 6 Lact. 219552 4.5 9877 3.4 7410
6th Dam: *Smithden SC Tara*
(CAN EX 8*)
LIFE 8 Lact. 108075 4.2 4522 3.3 3601

Hallie © Bethi Herdies 5/9/16 © F&S McCallister



Dam of Lot 70
B&Z Planet 7807 Halle-ET

2nd Dam of Lot 70
B&Z Oman 5796 (EX-90 EX-MS DOM)

EDG Hallie Shot 2161-ET



Born 4/9/2013 Reg. 72437708 100%RHA
50K GTPI +2401 / GLPI +3393 / DGV +3527
PTA +1859M +89F +64P 75%R 4/2013
PTA +820NM +5.9PL 2.76SCS +.4DPR 7%DCE
PTA +2.65T +2.23UDC +1.57FLC 75%R 4/2013
CAN GPA +2337M +122F +.33% +89P +.13%
CAN GPA +12C +13MS +7FL

• Her Canadian Genomics are phenomenal,
+3527 DGV! +2337M! +122F! +89P!

BUTZ-BUTLER SHOTGLASS-ET
70476870 TV TL TY TD
50K GTPI +2333
PTA +2123M +80F +60P 74%R 4/2013
PTA +788NM +.01%F -.01%P 100%US
PTA +5.2PL 2.54SCS +.0DPR 7%DCE
PTA +2.37T +1.85UDC +2.21FLC 73%R 4/2013

FLEVO GENETICS SNOWMAN-ET
388965513NLD
GTPI +2135
PTA +2.13T +1.61UDC +2.52FLC 89%R 4/2013
GIL-GAR SHOTTLE SATIN-ET 56295548
VG-85 ++V+E 2-10
2-06 2 137 11730 3.8 448 3.0 354 (Inc)

B&Z PLANET 7807 HALLE-ET
840 3008245415
50K GTPI +2335 / GLPI +3107 / DGV +3266
PTA +1898M +73F +61P 75%R 4/2013
PTA +770NM +.01%F +.01%P
PTA +6.6PL 2.88SCS +.3DPR 6%DCE
PTA +2.64T +1.99UDC +1.65FLC 75%R 4/2013
CAN GPA +2176M +93F +79P +13C +12MS +11FL
• Topped the 2011 Regancrest Summer Sale at \$87,000!!

ENSENADA TABOO PLANET-ET
60597003 TR TV TL TD
EX-90 EEVV 4-11 GTPI +2176
B&Z OMAN 5796 63139637
EX-90 EE+EE 2E DOM 6-01 50K GTPI +2171
PTA +1286M +64F +50P 81%R 4/2013
PTA +621NM +.06%F +.04%P
PTA +4.0PL 2.90SCS +1.8DPR 7%DCE
PTA +1.73T +1.46UDC +2.03FLC 80%R 4/2013
2-09 3 365 45600 3.5 1607 3.2 1469
1-10 3 307 31470 3.7 1162 3.2 998
5-00 3 365 48460 3.4 1664 3.2 1571
LIFE 1240 138360 3.6 4951 3.3 4536
• Contracted by Select, Accelerated & ABS

Haven Maid
c/o Jon Mortensen
12971 Bailey Road
Melba, ID 83641
208/495-2785

Terms: Cash unless prior arrangements are made specifically with seller and sale management is advised of these special terms in advance of the sale.

- *Great numbers in Canada & USA!*
- *Worldwide marketing opportunities!!*

3rd Dam: B&Z Adam 5010
(VG-87 VG-MS)
3-03 3 350 33180 3.5 1165 3.3 1064
5-04 3 306 35440 3.2 1144 3.0 1050
LIFE 1381 131520 3.3 4385 3.1 4118

5796 © Lea McCullough-Hall, North Pl

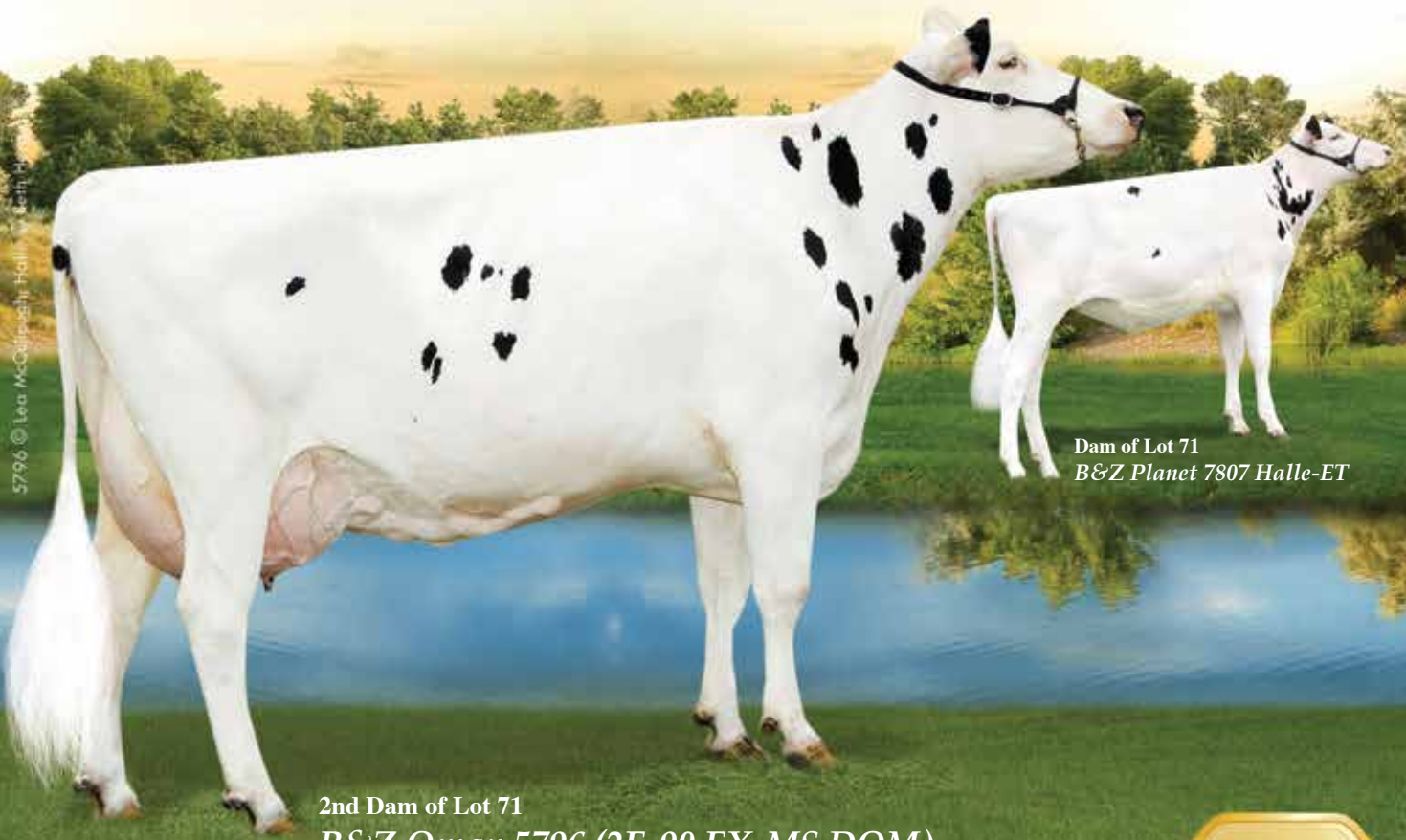

Dam of Lot 71
B&Z Planet 7807 Halle-ET

2nd Dam of Lot 71
B&Z Oman 5796 (2E-90 EX-MS DOM)

EDG Hallie May Hally-ET

71

Elite Dairy Genomics
1710 BE 7750 S. Road
Chebanse, IL 60922
217/341-2437

Born 1/3/2013 Reg. 72127413 100%RHA
77K GTPI +2334 / GLPI +3175 / DGV +3222
PTA +1945M +54F +56P 71%R 4/2013
PTA +656NM -.06%F -.01%P
PTA +4.9PL 2.90SCS +.1DPR 4%DCE
PTA +3.60T +3.15UDC +1.86FLC 71%R 4/2013
Can GPA +2286M +75F +75P +17C +17MS +7FL +9DS +4R

DE-SU D MAYFIELD 893-ET 69473980
VG-88 E+VV 2-02
GTPI +2265 / GLPI +2927 / DGV +3078
PTA +1538M +47F +45P 73%R 4/2013
PTA +582NM -.03%F +.00%P 100%US
PTA +3.5PL 2.86SCS +1.0DPR 3%DCE
PTA +3.48T +2.80UDC +2.58FLC 76%R 4/2013

B&Z PLANET 7807 HALLE-ET
840 3008245415
50K GTPI +2335 / GLPI +3107 / DGV +3266
PTA +1898M +73F +61P 75%R 4/2013
PTA +770NM +.01%F +.01%P
PTA +6.6PL 2.88SCS +3DPR 6%DCE
PTA +2.64T +1.99UDC +1.65FLC 75%R 4/2013
CAN GPA +2176M +93F +79P +13C +12MS +11FL
• Topped the 2011 Regancrest Summer Sale at \$87,000!!

RONELEE TOYSTORY DOMAIN-ET
137974489 TV TL TY TD
EX-90 EEV 3-06 GM GTPI +2040
SULLY SHOTTLE MAY-TW 138218285
VG-85 VVVV+ DOM 3-02
2-02 3 365 34110 3.2 1095 3.3 1130

ENSENADA TABOO PLANET-ET
60597003 TR TV TL TD
EX-90 EEV 4-11 GTPI +2176
B&Z OMAN 5796 63139637
EX-90 EE+EE 2E DOM 6-01 50K GTPI +2171
PTA +1286M +64F +50P 81%R 4/2013
PTA +621NM +.06%F +.04%P
PTA +4.0PL 2.90SCS +1.8DPR 7%DCE
PTA +1.73T +1.46UDC +2.03FLC 80%R 4/2013
2-09 3 365 45600 3.5 1607 3.2 1469
1-10 3 307 31470 3.7 1162 3.2 998
5-00 3 365 48460 3.4 1664 3.2 1571
LIFE 1240 138360 3.6 4951 3.3 4536
• ContractED by Select, Accelerated & ABS

Terms: Cash unless prior arrangements are made specifically with seller and sale management is advised of these special terms in advance of the sale.

• *Worldwide marketing opportunities!! High DGV!*

*+17C, +17MS (Can)
+1945M, +3.60T (USA)*

3rd Dam: B&Z Adam 5010
(VG-87 VG-MS)
3-03 3 350 33180 3.5 1165 3.3 1064
5-04 3 306 35440 3.2 1144 3.0 1050
LIFE 1381 131520 3.3 4385 3.1 4118

© Frank Robinson

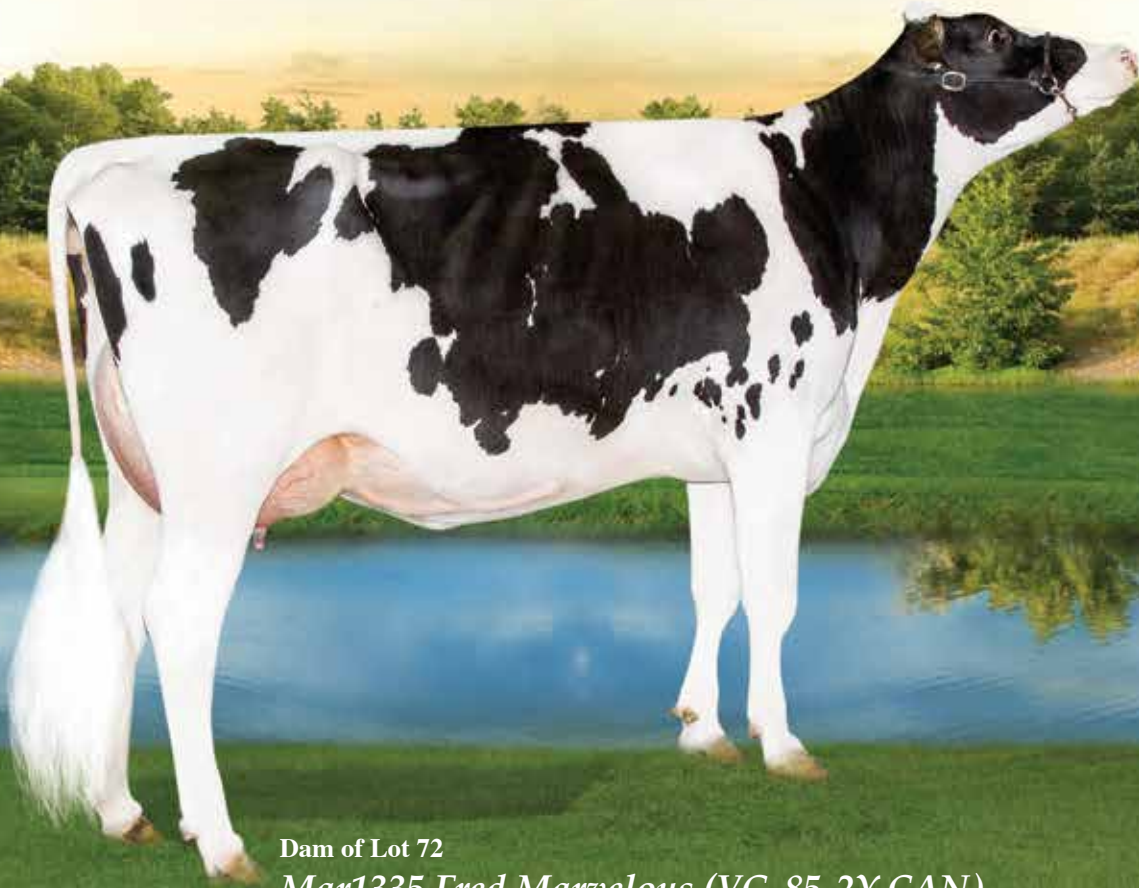

Dam of Lot 72
Mar1335 Fred Marvelous (VG-85-2Y CAN)

Lesperron Meridian Marvelous

72

Born 11/10/2012 Reg. 107645699C 100%RHA
GTPI +2350 / GLPI +3023 / DGV +3074
PTA +1894M +43F +54P 5/2013
PTA +548NM +2.8PL +9DPR 2.93SCS 6% DCE
PTA +4.22T +3.67UDC +3.02FLC
CAN GPA +2209M +49F +64P +19C +19MS +7FL +13DS
• *Awesome heifer with +2350 GTPI & +4.22T!!*

- *No Oman, Bolton, Goldwyn, in the pedigree!!*
- *Full brother at Semex*
- *One of the best Meridian's on the U.S. Market!*

*Ferme Lesperron Eur
750 Route 108 Est, RR 2
Bury PQ J0B 1J0 Canada
819/872-3760*

Terms: Cash unless prior arrangements are made specifically with seller and sale management is advised of these special terms in advance of the sale.

SULLY HART MERIDIAN-ET 69951907
TY TD
GTPI +2266
PTA +1798M +42F +53P 75%R 4/2013
PTA +535NM -.09%F +.00%P 100% US
PTA +3.0PL 2.86SCS +5DPR 5%DCE
PTA +3.84T +3.16UDC +2.14FLC 75%R 4/2013

RONELEE TOYSTORY DOMAIN-ET
137974489 TV TL TY TD
EX-90 EEV 3-06 GM GTPI +2022
SULLY PLANET MANITOBA-ET
139853931
GP-83 +V+++ DOM 2-06 GTPI +2233
2-03 2 314 29950 3.9 1161 3.3 980
• She is under contract to TAG!
• Domain dtr sold for \$32,000 in the '11 Memorial Day Sale

MAR1335 FRED MARVELOUS
106642414C
VG-85-2Y CAN GLPI +2758 / DGV +2798
2-02 2 104 8064 5.7 425 3.4 254 (Inc)
• Already has 2 sons in AI

BADGER-BLUFF FANNY FREDDIE
60996956 99% RHA TV TL TY
GM GTPI +22952
PTA +1.57T +1.60UDC +2.87FLC 98%R 4/2013
GOLD-N-OAKS S MARBELLA-ET 62213305
VG-89 EVEVE GMD DOM 2-08
PTA +723M +25F +19P 91%R 4/2013
PTA +196NM -.01%F -.01%P
PTA +.0PL 2.84SCS -1.0DPR 7%DCE
PTA +3.85T +2.91UDC +2.86FLC 90%R 4/2013
2-00 2 365 31580 4.2 1321 3.2 1008

3rd Dam: Gold-N-Oaks Morty Malibu-ET (2E-94 EEEEE)
1-11 2 365 31260 4.5 1420 3.2 989
4th Dam: Gold-N-Oaks Marshl Cinda-ET (VG-87 VG-MS GMD DOM)
3-06 2 365 41950 4.1 1720 3.3 1383
LIFE 1714 160480 4.3 6913 3.5 5587
5th Dam: Gold-N-Oaks Bosco Cinnamon (EX-92 EEEEE)
5-03 2 350 41550 4.8 1993 3.0 1244
6th Dam: Gold-N-Oaks Duster Cindy (VG-88 EEEVV DOM)
3-03 2 365 41700 4.3 1774 3.1 1299
LIFE 1161 112960 4.1 4542 3.3 3754
7th Dam: Gold-N-Oaks Melwood Cinder (VG-89 EEEVV GMD)
3-02 2 365 37090 3.4 1243 3.0 1130
8th Dam: Gold-N-Oaks Cinder Cinnamon (VG-85)
2-02 2 340 24230 3.9 939 3.1 753
9th Dam: Gold-N-Oaks Command Brandy (VG-86)
4-07 2 301 21620 4.6 999 3.2 686

© Patty Jones



Dam of Lot 73
Speek-NJ Man Oman Rocket-ET (VG-86-2Y CAN)

73

Brabantdale HLR Rockband

Born 3/25/2013 Reg. 11720415C 100% RHA
GTPI +2330 / GLPI +3132 / DGV +3198
PTA +1364M +94F +.18% +60P +.07% 5/2013
PTA +718NM +.3DPR +3.5PL 2.66SCS +2.73T
CAN GPA +1286M +08F +.40% +66P +.22
CAN GPA +13C +10MS +8FL +9DS +3R

• The #7 GLPI Headliner Female in the Breed 5/13

Brabantdale Farms Ltd
4159 Rockdale Rd
Navan ON K4H 1H9 Canada
613/791-0155

Terms: Cash unless prior arrangements are made specifically with seller and sale management is advised of these special terms in advance of the sale.

SEAGULL-BAY HEADLINER-ET
69981350 TV TL TY TD
50K GTPI +2420
PTA +1782M +93F +66P 73% R 4/2013
PTA +795NM +.12% F +.05% P 100% US
PTA +4.7PL 2.73SCS -.4DPR 6% DCE
PTA +3.02T +2.46UDC +2.43FLC 72% R 4/2013

ROYLANE SOCRA ROBUST-ET
649667.39 TR TV TL TD
VG-88 VVVV 3-03 GTPI +2245
AMMON-PEACHEY SHAUNA-ET
66228178
VG-87 VEV+V DOM 2-04 GTPI +2302
2-01 3 365 35116 4.1 1427 3.3 1146

SPEEK-NJ MAN OMAN ROCKET-ET
66901810
VG-86-2Y CAN
50K GTPI +2003 / GLPI +3147 / DGV +2927
PTA +668M +66F +50P 75% R 4/2013
PTA +392NM +.16% F +.11% P
PTA -.1PL 2.84SCS -1.3DPR 7% DCE
PTA +2.87T +1.79UDC +1.83FLC 75% R 4/2013
1-11 3 365 41211 5.7 2357 3.9 1592

LONG-LANGS OMAN OMAN-ET
135746776 TV TL TY TD
VG-85 VVV+ 4-11 GM GTPI +2185
PTA +2.17T +1.64UDC +1.96FLC 98% R 4/2013
MS ROCK-HOME GOLD ROXETTE-ET
62806608
EX-90 EE+VE 4-03 1* GTPI +1601
PTA +1.63T +.55UDC +.44FLC 69% R 4/2013
4-00 2 305 32150 3.8 1233 3.3 1059
2-00 2 305 23030 4.1 951 3.4 772
Maternal Sister to:
Claquato Spirit Rebekah-ET (EX-91 EEEVE)
3-04 2 365 27900 4.7 1310 3.4 957

3rd Dam: Markwell Rudolph Roxette
(EX-90 EX-MS)
3-07 2 365 34170 4.5 1528 3.4 1156
LIFE 1283 103960 4.6 4805 3.5 3618
4th Dam: Markwell Bstar E Raven-ET
(3E-95 EEEEE GMD DOM 5*)
4-09 2 365 36610 4.3 1580 3.2 1185
LIFE 2387 160020 4.1 6623 3.4 5458
1st Western Fall Nat'l Aged Cow Dry Cow '97
5th Dam: Markwell Mark Elite
(4E-92 EX-MS GMD DOM)
7-00 2 365 36260 3.9 1426 3.2 1013
LIFE 3736 211430 3.8 8108 3.6 7533
6th Dam: Rockalli Mars Emily
(4E-94 EX-MS GMD DOM)
6-03 2 365 26970 4.0 1081 3.2 853
LIFE 3113 182970 3.8 7016 3.5 6330

© Frank Robinson



Dam of Lot 74
Gen-I-Beq Gerard Sammy

Sells as Lot 74
Croteau Alchemy Samara-Red

Croteau Alchemy Samara-Red



Born 12/22/2012 Reg. 107970448C 100% RHA
GTPI +2182 / GLPI +2832 / DGV +2880
PTA +1459M +53F +.0% +51P +.03% 5/2013
PTA +523NM -.3DPR 2.66SCS 5%DCE +2.5PL
PTA +3.19T +2.54FLC +1.46UDC 5/2013
• *The #3 R&W Heifer in Canada (06/13)*

Terms: Cash unless prior arrangements are made specifically with seller and sale management is advised of these special terms in advance of the sale.

*Ferme Lesperron Enr &
Ferme Yves Croteau & Fils, Inc.
750 Route 108 Est, RR 2
Bury PQ J0B 1J0 Canada
819/872-3760*

HUNSBERGER ALCHEMY-ET
69080973 RC TY
CAN VG-88-2Y 50K GTPI +2198
PTA +900M +34F +42P 75%R 4/2013
PTA +575NM +.01% F +.06% P 100% US
PTA +4.3PL 2.61SCS +1.0DPR 6%DCE
PTA +2.95T +2.84UDC +1.55FLC 75%R 4/2013

SCIENTIFIC DESTROY-ET 138122625
TV TL RC TY
VG-88 VEVV 4-04 GTPI +1940
HUNSBERGER SHOTTLE ALEXIS
62653992
EX-91 EEEEE 2E 6-01
4-05 2 305 31180 4.5 1403 3.3 1019
2-03 2 305 25830 4.0 1044 3.2 816

GEN-I-BEQ GERARD SAMMY
106474120C
GLPI +2812 / DGV +2818
2-02 2 103 8821 4.3 377 3.0 251 (Inc)

SCHILLVIEW OMAN GERARD-ET
52805723
EX-92-5Y GM
GEN-I-BEQ BOLTON SECRETLY
104862616C
VG-87-5Y 1* CAN GLPI +2678
2-01 2 365 30474 4.4 1327 3.4 1043

3rd Dam: Gen-I-Beq Goldwyn Secret-ET
(CAN VG-87-2Y 4*)
5-05 2 365 30573 4.5 1389 3.4 1038
• Sold for \$160,000 to Rocky Mountain
Holsteins in 2007 Gen-I-Beq Sale
• Voted Red Impact Cow of the Year 2011 by
Holstein International
4th Dam: Gen-I-Beq Durham Sherry
(CAN VG-87-5Y 7*)
5-02 2 365 40036 3.9 1574 3.2 1268
5th Dam: Glen Drummond Splendor
(CAN VG-86-2Y 36*)
4-10 2 314 26510 4.2 1124 3.2 840
• Dam of 7 EX & 22 VG Daughters
6th Dam: Glen Drummond Aero Flower
(CAN VG-88-3Y 18*)
7th Dam: Glen Drummond Shower-ET
(CAN EX 14*)
8th Dam: Glen Drummond SC Jo Beth
(CAN EX-2E 7*)
9th Dam: Glen Drummond Matt Beth
(CAN VG-85-3Y 4*)
10th Dam: Glen Drummond Marquis Beth
(CAN VG)
11th Dam: Ferglynn Rag Apple Berta
(CAN VG 3*)

© Vicki Fletcher

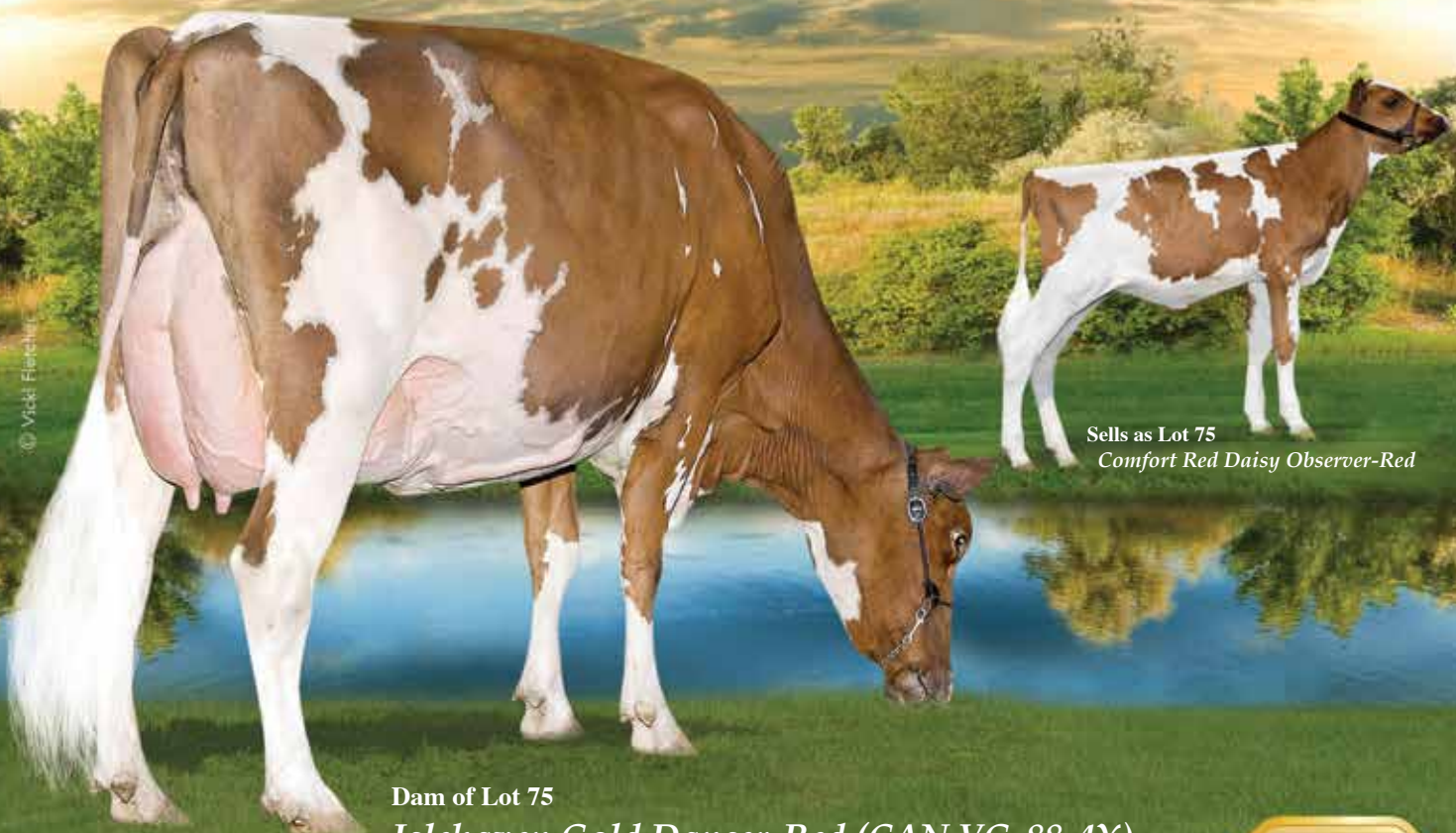

Sells as Lot 75
Comfort Red Daisy Observer-Red

Dam of Lot 75
Islehaven Gold Dancer-Red (CAN VG-88-4Y)

Comfort Red Daisy Observer-Red ^{*VR}

75

Born 5/6/2013 Reg. 11727296C 100%RHA

• Will have genomics on the July run!!

- She is #1 Variant RED heifer born in 2013 by a proven sire (4/13)
- Stylish, Dairy, Correct calf!!

Terms: Cash unless prior arrangements are made specifically with seller and sale management is advised of these special terms in advance of the sale.

Comfort Holstiens & Thurler Farms
c/o Mark Comfort
93 Empire Hanna Rd
Cardinal Ontario K0E1E0
613/577-3263 Mark

DE-SU OBSERVER-ET 65917481 TR TV
TL TY TD
VG-88 EV+V 3-11 GTPI +2332
PTA +1602M +61F +52P 96% R 4/2013
PTA +792NM +.02%F +.02%P 100% US
PTA +7.2PL 2.76SCS +.6DPR 6%DCE
PTA +2.70T +3.02UDC +.89FLC 91%R 4/2013

ISLEHAVEN GOLD DANCER-RED 8360689C
CAN VG-88-4Y EX-MS
3-08 2 364 38931 4.2 1618 3.3 1296
2-02 2 365 20465 4.5 922 3.3 683
• Nom. Global Impact Red Cow 2012
• 4 Sons in A.I.; her son, Revolution, is a top 5 Genomic R&W sire in Canada, +2620 GLPI
• Completes 5 Generations of VG or EX!
• 1st Choice Females have sold for \$25,000 (Craig Shedd, PA) & \$30,000 (Daisy Dairy, TX)
• Red Snowman dtr. sold for \$18,000 as a pick in the 2013 Genomic Giant Sale (Ri-Val-Re, MI)
• Full Sister to Dancer-Red: Stoneden Fools Gold-Red (CAN VG-88-3Y VG-89-MS)
2-04 3 365 38949 3.6 1407 3.0 1177
1st Int. Calf Tri-County Show 2007

ENSENADA TABOO PLANET-ET
60597003 TR TV TL TY TD
EX-90 EEVV 4-11 GM GTPI +2176
PTA +2216M +70F +66P 99% R 4/2013
DE-SU OMAN 6121-ET 61681442 TL
VG-86 VV+VV GMD DOM 2-08
2-01 3 365 34770 4.3 1505 3.4 1174

BRAEDALE GOLDWYN 10705608C TL
CAN GP-84-8Y Extra GM GTPI +1944
PTA +3.00T +2.57UDC +2.46FLC 99% R 4/2013
MARKTWIN LEE DIANA 10576178C
CAN VG-85-3Y 2*
3-06 2 365 19385 3.8 730 3.0 589
2-03 2 365 17577 3.7 655 3.0 534

This Red Observer when bred to any Black sire should make 50% Red and White progeny. This rare gene known as the variant red gene allows all Black sire genetics to be converted to Red. It is transmittable to each generation. Red enthusiast breeders can now incorporate black sires with the purchase of this Red Observer.
This is an extremely rare investment opportunity. The same is true for her subsequent offspring if they are Red.

3rd Dam: Marktwain Charles Dixie (CAN EX-90)
5-06 2 365 23289 4.0 924 3.0 710
LIFE 8 Lact. 157069 4.1 6385 3.1 4934
4th Dam: Marktwain Yolanda-Red (CAN VG-86-3Y)
10-00 2 365 24914 3.7 922 2.8 699
LIFE 9 Lact. 190120 3.9 7335 3.1 5853
5th Dam: Marktwain TT Yvonne (CAN VG-86-3Y)
2-02 2 315 15410 4.2 650 3.2 500

© Beth Harwig

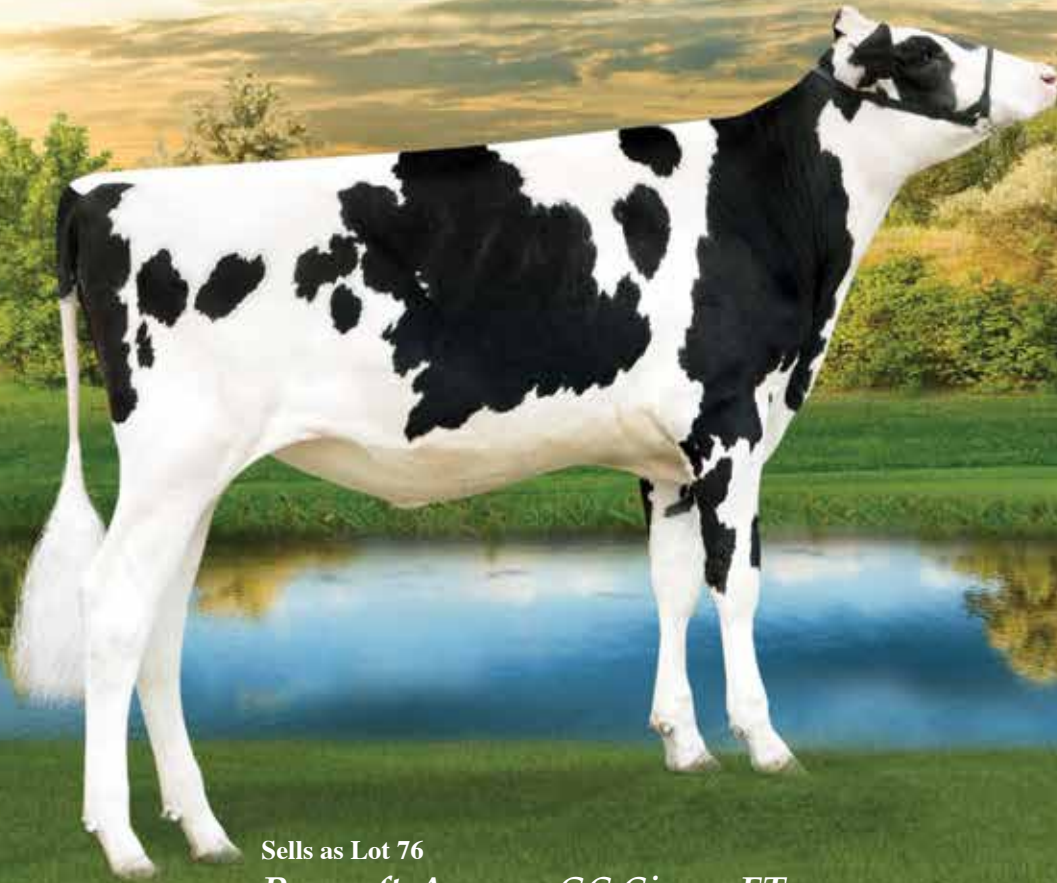

Sells as Lot 76

Pencroft-Ammon GC Cierra-ET

*Pencroft-Ammon GC Cierra-ET*TY*



Born 10/30/2011 Reg. 69846355 100% RHA
6K GTPI +2204 / GLPI +2744 / DGV +2848
PTA +596M +35F +22P 70%R 4/2013
PTA +505NM +.05%F +.02%P 217/341-2437
PTA +3.5PL 2.57SCS +.0DPR 6%DCE
PTA +4.33T +3.78UDC +3.18FLC 71%R 4/2013
CAN GPA +19C +17MS +13FL +10DS +8R

MR CHASSITY GOLD CHIP-ET
140145553 TR TV TL TD TY
EX-92 EEVE 3-01 GTPI +2090
PTA +710M +37F +15P 76%R 4/2013
PTA +449NM +.04%F -.02%P 100%US
PTA +2.8PL 2.58SCS -.6DPR 3%DCE
PTA +3.87T +3.10UDC +3.13FLC 76%R 4/2013

AMMON FARMS MAC CLASSIC-ET
63265081
VG-88 VVVVE 2-03 GTPI +1935
PTA +456M +34F +15P 80%R 4/2013
PTA +340NM +.07%F +.00%P
PTA +.8PL 2.74SCS +1.0DPR 7%DCE
PTA +2.83T +2.71UDC +2.40FLC 82%R 4/2013
2-02 2 365 26800 4.0 1059 3.3 873

- Brothers in A.I.
- Carries multiple AI contracts

• Due December 22, 2013 to Seagull-Bay
Platinum-ETS 70640250

Terms: Cash unless prior arrangements are made specifically with
seller and sale management is advised of these special terms in
advance of the sale.

BRAEDALE GOLDWYN 10705608C
TL TY TV
CAN GP-84-8Y Extra GM GTPI +1944
PTA +3.00T +2.57UDC +2.46FLC 99%R 4/2013
REGANCREST S CHASSITY-ET 62496899
EX-92 EEEVE DOM 4-05 GTPI +2188
3-10 2 365 42280 4.3 1798 2.5 1070
• 2011 Global Cow of the Year
• Sold for \$1,500,000 as a package with several
sons & dtrs in the 2009 Internat'l Intrigue Sale

REGANCREST-HHF MAC-ET 60540164
TV TL
EX-92 EEVE 6-01 GM GTPI +1831
PTA +1.82T +2.31UDC +1.21FLC 99%R 4/2013
MD-MAPLE-DELL TITAN CLOE-ET
135828063 TL
VG-87 VVVVV 4-02
2-00 2 365 32090 3.7 1174 3.3 1045
4-09 2 354 32810 3.6 1169 3.1 1038
3-08 2 337 33070 3.3 1086 3.2 1068
LIFE 1318 121090 3.5 4193 3.2 2852
• Sons in A.I. & Embryos Exported

3rd Dam: MD-Maple-Dell Durham Cecel
(2E-92 EEEEE GMD DOM)
4-11 2 365 40820 3.7 1511 3.0 1215
LIFE 147710 3.7 5461 3.1 4649
4th Dam: MD-Maple-Dell Airliner Char
(2E-90 EEEEV)
5-08 2 365 32970 4.4 1443 3.2 1064
LIFE 208370 4.2 8654 3.3 6785
5th Dam: MD-Maple-Dell Ambition Ceal
(GP-82)
6-10 2 305 30410 3.2 986 2.9 872
LIFE 193630 3.5 6746 2.9 5691
6th Dam: MD-Maple-Dell AJ Chastity-ET
(2E-90 EEEEV)
6-10 2 305 30410 3.2 986 2.9 872
LIFE 193630 3.5 6746 2.9 5691
7th Dam: Keystone JP Chris
(EX-91 EX-MS DOM)
6-04 2 333 25150 3.3 827 3.0 757
8th Dam: Keystone Starlet Cameo
(VG-88 VG-MS)
6-09 2 350 23770 4.1 968
9th Dam: Keystone Leading Chrisy
(VG-86 VVEV)
10th Dam: Keystone Sparkling Crystal
(2E-91 EEEV)
6-00 2 365 24258 3.8 929

© Marc Boisvert

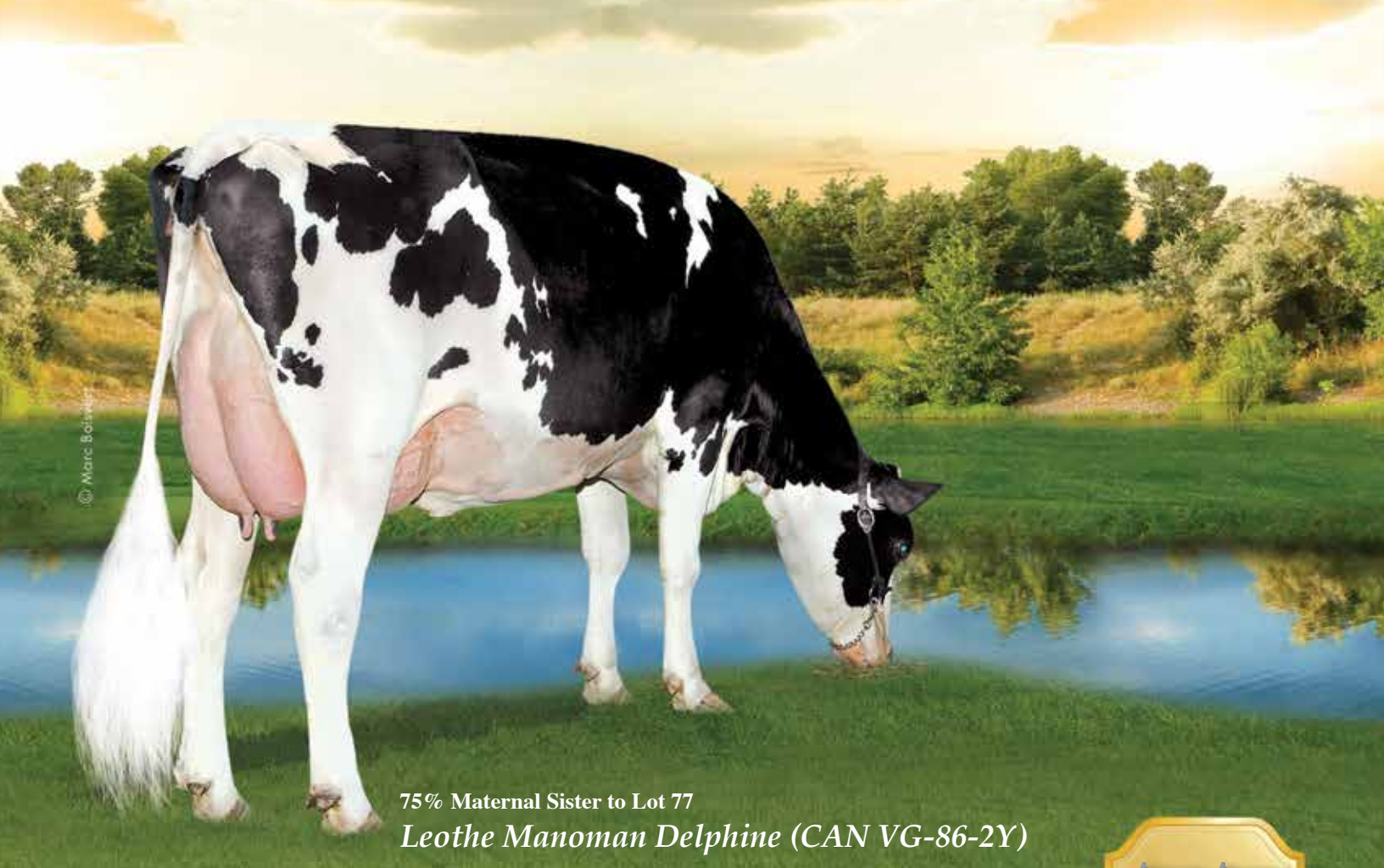

75% Maternal Sister to Lot 77
Leothe Manoman Delphine (CAN VG-86-2Y)



Leothe MOM Wrap Duffy-ET

Born 10/2/2012 Reg. 107516940C 100% RHA
GTPI +2355 / GLPI +3171 / DGV +3336
PTA +655M +80F +.21% +42P +09% +5.9PL
PTA +778NM +.6DPR 2.69SCS
PTA +2.79T +2.82UDC +2.34FLC 5%DCE 6/2013
CAN GPA +663M +93F -.67% +50P +.27%
CAN GPA 14C +17MS +14FL

- *The #1 Wrap Female in the Breed!!*
- *A.I. Contract interest from TAG & Semex*
- *Embryo Interest from Cormdale*

*Ferme Benlaur
103 Chemin Ouellet
La Pocatiere PQ G0R 1Z0 Canada
418/894-3927*

Terms: Cash unless prior arrangements are made specifically with seller and sale management is advised of these special terms in advance of the sale.

PLAIN-KNOLL MAN-O-MAN WRAP
68997415 99% RHA TV TL TY
50K GTPI +2190
PTA +648M +49F +44P 76%R 4/2013
PTA +542NM +.10% F +.09% P 100% US
PTA +3.1PL 2.90SCS +4DPR 4%DCE
PTA +3.08T +2.87UDC +2.15FLC 75%R 4/2013

LONG-LANGS OMAN OMAN-ET
135746776 TV TL TY TD
VG-85 VVV+ 4-11 GM GTPI +2185
PTA +2.17T +1.64UDC +1.96FLC 98%R 4/2013
PLAIN-KNOLL RAMOS 4373 64978353
98% RHA
VG-86 VE+V+ 4-10
3-06 3 302 32650 2.9 932 3.1 999

LEOTHE BAXTER DAPHNEE
105456912C
VG-86-2Y CAN GLPI +2876 / DGV +2705
2-02 2 365 23807 5.3 1250 3.7 877

EMERALD-ACR-SA T-BAXTER
132973942 B/R TV TL TY
GTPI +1926
LEOTHE MR SAM DELLY 103702811C
EX-91-2E CAN
5-11 2 322 24356 4.4 1080 3.4 840
3-01 2 319 21951 4.6 1014 3.5 763
4-01 2 365 21356 4.3 919 3.6 778
2-01 3 308 18203 4.2 772 3.6 653
2nd Jr. 3-Year-Old Chcoutimi 2009

*3rd Dam: Leothe Metro Delima
(CAN VG-85-3Y 2*)
4-06 3 365 25679 3.8 985 3.3 838
LIFE 4 Lact. 100349 3.8 3781 3.3 3309
4th Dam: Markani Starbuck Chancel
(CAN VG-85-4Y 7*)
4-06 2 365 35011 3.2 1129 3.1 1074
LIFE 5 Lact. 168996 3.2 5487 3.1 5203
5th Dam: Yvenoit Yvonne Volcan
(CAN VG-87-3Y 17*)
5-01 2 305 30393 4.0 1224 2.8 847
LIFE 5 Lact. 143248 3.6 5101 3.1 4464
Res. Grand Champion Rimouski 1989
Res. Grand Champion Isle Verte 1992
6th Dam: Yvenoit Roeland Rolande
(CAN EX)
6-11 2 365 24861 3.7 913 3.2 794
LIFE 8 Lact. 182911 3.6 6627 3.2 4612*

© Vicki Fletcher



Dam of Lot 78
Gloryland-I Goldwyn Locket (CAN VG-87-2Y)

Crasdale Mogul Livid

78

Born 6/1/2013 Reg. 11738620C 100%RHA

• Will have genomics in July

Terms: Cash unless prior arrangements are made specifically with seller and sale management is advised of these special terms in advance of the sale.

*Crasdale Farms, Bert Tuytel & Walkerbrae Farms
5576 Rustico Rd., RR 3
Hunter River PE C0A 1N0 Canada
902/963-3515*

MOUNTFIELD SSI DCY MOGUL-ET
TR TV TL TY TD
50K GTPI +2403
PTA +1449M +78F +50P 76%R 4/2013
PTA +784NM +.10%F +.03%P 100%US
PTA +4.9PL 2.66SCS +.0DPR 5%DCE
PTA +3.03T +3.19UDC +3.17FLC 76%R 4/2013

COYNE-FARMS DORCY-ET 139005002
BY TV TL
VG-87 VVV+ 4-09 GTPI +2251
MOUNTFIELD MARSH MAXINE-ET
62784081
VG-88 VV+VE DOM 2-07 GTPI +2012
2-03 2 159 14320 4.3 611 3.4 481 (Inc)

*3rd Dam: Gloryland Lana Rae (2E-94 EEEEE 2E DOM)
5-06 2 365 29011 4.0 1159 3.4 993
LIFE 2113 129620 3.7 4768 3.5 4587
4th Dam: Scientific Liza Rae-ET (EX-90)
4-09 2 365 26710 2.9 786 3.3 878
5th Dam: C Hanoverhill Tony Rae (3E-96 EX-MS GMD DOM 5*)
6-11 3 365 40221 4.1 1660 3.5 1408
LIFE 166397 4.1 6903 3.4 5611
HM All-American Jr. 2-Year-Old '88
6th Dam: Hanoverhill TT Roxette-ET (2E-94 GMD)
10-00 3 365 35040 4.3 1519 3.2 1129
LIFE 164789 4.1 6759 3.1 4367
7th Dam: Mil-R-Mor Roxette (EX-90 GMD DOM 30*)
7-01 2 365 24530 4.7 1153
8th Dam: C Glenridge Citation Roxy (4E-97 GMD)
5-06 2 365 21308 5.1 1086
2X Queen of the Breed!
9th Dam: EX-90 GMD 6*
LIFE 218636 3.9 8583
3X All-American Produce of Dam
10th Dam: VG-85 5* Brood Cow - 249,580LT*

GLORYLAND-I GOLDWYN LOCKET
9988715C
VG-87-2Y CAN GTPI +2127 / GLPI +2701
1-11 2 365 25011 4.7 1221 3.6 899
2nd Sr. Calf Atlantic Championship Show 2010
8th Atlantic Spring Show
5th Atlantic Summer Show
2nd Exposition Évangeline
5th Milking Yearling Royal Winter Fair 2011
Nom. All-Canadian Milking Yearling 2011
Full Sister to:
Gloryland-LB Linette Rae-ET (VG-89 EX-91-MS DOM)
2-04 3 365 38100 3.4 1298 3.3 1266
• Her 1st Choice Female sold for \$37,000 in the 2011 International Intrigue Sale

BRAEDALE GOLDWYN 10705608C TL
CAN GP-84-8Y Extra GM GTPI +1944
PTA +3.00T +2.57UDC +2.46FLC 99%R 4/2013
GLORYLAND LAKOTA RAE-ET
137410723
VG-88 VVV+E 3-02 1*
2-03 2 365 22850 3.8 857 3.5 794
• Sold at private treaty for \$100,000

© Beth Harwig

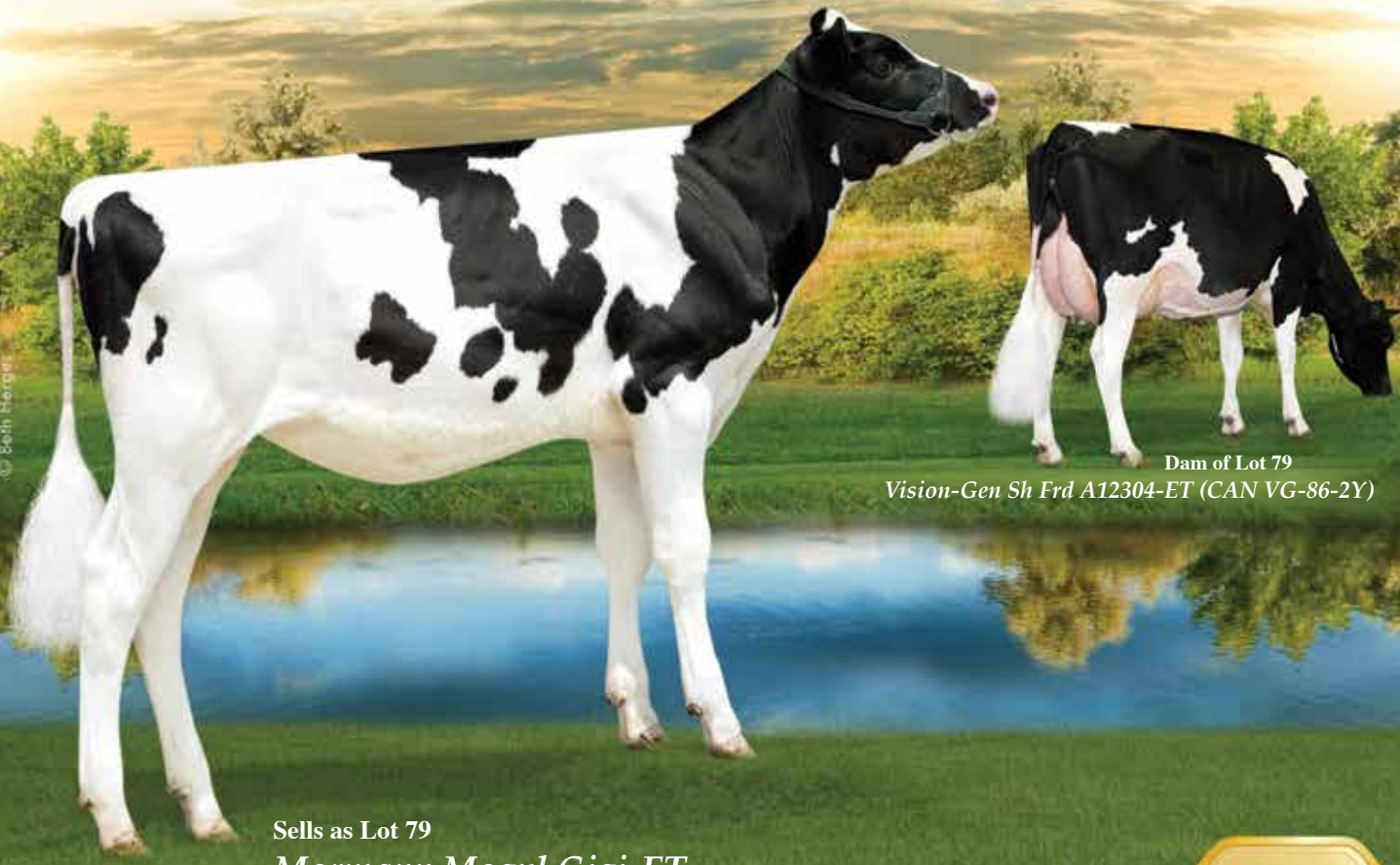

Dam of Lot 79
Vision-Gen Sh Frd A12304-ET (CAN VG-86-2Y)

Sells as Lot 79
Mormann Mogul Gigi-ET

Mormann Mogul Gigi-ET

79

Aaron Eaton
4227 West Seneca Tpke
Syracuse, NY 13215
315/857-8303

Terms: Cash unless prior arrangements are made specifically with seller and sale management is advised of these special terms in advance of the sale.

Born 12/23/2012 Reg. 72127383 99% RHA
77K GTPI +2372 / GLPI +3190 / DGV +3237
PTA +2043M +75F +59P 71% R 4/2013
PTA +704NM +.00% F -.01% P
PTA +3.9PL 2.77SCS -.6DPR 5% DCE
PTA +3.17T +3.01UDC +3.24FLC 71% R 4/2013
CAN GPA +2472M +83F +70P +15C +15MS +9FL +7DS +10R

MOUNTFIELD SSI DCY MOGUL-ET
TR TV TL TY TD
50K GTPI +2403
PTA +1449M +78F +50P 76% R 4/2013
PTA +784NM +.10% F +.03% P 100% US
PTA +4.9PL 2.66SCS +.0DPR 5% DCE
PTA +3.03T +3.19UDC +3.17FLC 76% R 4/2013

VISION-GEN SH FRD A12304-ET 69517640
99% RHA
VG-86-2Y CAN (VG-86-MS)
GTPI +2371 / GLPI +2958 / DGV +3003
PTA +1798M +68F +52P 76% R 4/2013
PTA +719NM +5.2PL 2.94SCS +1.1DPR 6% DCE
PTA +2.81T +2.23UDC +3.00FLC 80% R 4/2013
2-00 2 190 15650 4.8 809 3.1 474 (Inc)

- She has more points! A great young Freddie and one of the highest GTPI cows in the breed!!
- Topped the Genomic Giant Sale at \$215,000!!
- Outcross Pedigree!! No Shottle, No Goldwyn, No Bolton, No Planet & No BW Marshall
- Now at Claynook Farms
- The #7 GTPI Cow in the Breed

COYNE-FARMS DORCY-ET 139005002
BY TV TL
VG-87 VVV+ 4-09 GTPI +2251
MOUNTFIELD MARSH MAXINE-ET
62784081
VG-88 VV+VE DOM 2-07 GTPI +2012
2-03 2 159 14320 4.3 611 3.4 481 (Inc)

BADGER-BLUFF FANNY FREDDIE
60996956 99% RHA TV TL TY
GM GTPI +22952
PTA +1.57T +1.60UDC +2.87FLC 98% R 4/2013
APPLOUIS JET STREAM ALDA-ET
62563289
VG-85 ++GVV DOM 2-07
2-02 2 309 21000 4.6 962 3.3 700
• Numerous sons in A.I. including, Anderson, +2386 GTPI, +807NM, +7.1PL, +76F, +1.3 DPR (4/12)

3rd Dam: Morningview Otsd April-ET (VG-87 VV+VE GMD DOM)
2-03 3 365 36010 4.3 1560 3.6 1291
4th Dam: Morningview Gibbon Judy-ET (VG-85 GMD DOM)
2-04 2 305 25010 3.9 964 3.2 795
5th Dam: Morningview Converse Judy (EX-93 GMD DOM)
4-05 2 365 38100 4.1 1565 3.3 1269
6th Dam: Morningview Aerostar Jix-ET (VG-87 EX-MS)
5-06 2 340 32040 3.9 1249 3.4 1089
7th Dam: Walnutt-Knoll Judy-ET (VG-87 VEVV GMD DOM)
4-08 2 357 37210 4.0 1480 3.2 1187
8th Dam: Walnutt-Knoll RORAE Jenny (2E-91 EEVE GMD DOM)
7-04 2 365 29830 4.1 1210 3.0 885
9th Dam: Lynnberry Gem (VG-89 EEEV)
6-02 2 365 27770 4.1 1143

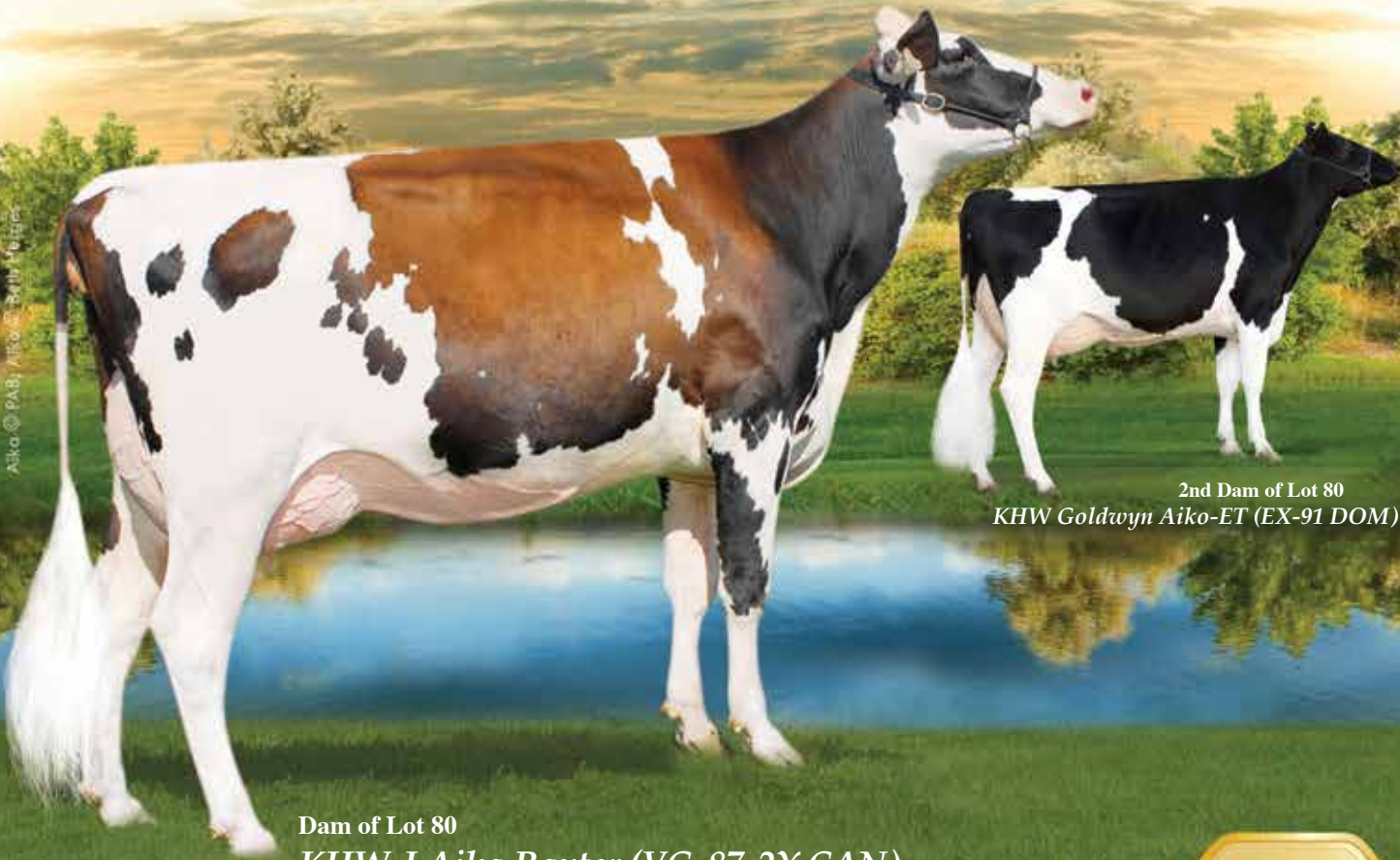

Dam of Lot 80
KHW-I Aika Baxter (VG-87-2Y CAN)

2nd Dam of Lot 80
KHW Goldwyn Aiko-ET (EX-91 DOM)

Gen-I-Beq *Let it Snow Alice-ET*



Born 3/2/2012 Reg. 108023394C 100% RHA
GTPI +2275 / GLPI +3123 / DGV +3180
PTA +1333M +73F +.09% +50P +.04%
PTA +607NM +4.1PL -1.1DPR 2.91
PTA +3.62T +3.03UDC +2.76FLC 6%DCE 6/13
CAN GPA +1821M +89F +.22% +72P +.13%
CAN GPA +16C +16MS +12FL +8DS +7R

VELTHUIS LET IT SNOW 11294722C TV
TL TY TD
50K GTPI +2237 / +3258 GLPI / +3470 DGV
PTA +1925M +70F +73P 75% R 4/2013
PTA +561NM +.00% F +.06% P 100% US
PTA +2.2PL 2.91SCS -1.7DPR 7%DCE
PTA +3.00T +2.60UDC +2.30FLC 74% R 4/2013

KHW-I AIKA BAXTER-ET 105054246C RC
VG-87-2Y CAN 50K GTPI +2153
PTA +484M +85F +31P 82% R 4/2013
PTA +620NM +.25% F +.06% P
PTA +4.7PL 2.76SCS -1.0DPR 6%DCE
PTA +2.87T +2.21UDC +2.27FLC 78% R 4/2013
2-01 2 365 29932 5.8 1731 3.7 1100

Terms: Cash unless prior arrangements are made specifically with seller and sale management is advised of these special terms in advance of the sale.

FLEVO GENETICS SNOWMAN-ET
388965513NLD TV TL
GTPI +2181
MS CHARTROIS PLANET LEONI-ET
66050509
CAN VG-87-2Y
2-01 2 248 24125 3.6 862 3.1 736 (Inc)

EMERALD-ACR-SA T-BAXTER
132973942 B/R TV TL TY
GTPI +1926
KHW GOLDWYN AIKO-ET 137658044
RC TV
EX-91 EEEVE DOM 6-05 2* GTPI +2049
PTA +395NM +.22% F +.12% P
PTA +2.5PL 2.75SCS +.4DPR 6%DCE
PTA +3.29T +2.85UDC +2.67FLC 80% R 4/2013
2-06 2 365 24660 6.4 1568 4.0 983
5-07 2 365 29150 5.1 1500 4.0 1159

• Maternal Sister to:
KHW Regiment Apple-Red-ET (2E-95 EEEEE DOM)
Unanimous All-American R&W Aged Cow '11

3rd Dam: *Kamps-Hollow Altitude-ET*
(2E-95 EEEEE DOM)
7-00 2 365 39690 4.7 1849 3.5 1385
LIFE 1844 144460 4.4 6295 3.7 5288
4th Dam: *Clover-Mist Alisha-ET*
(3E-93 EEEEE GMD DOM)
5-03 3 365 34670 4.8 1654 3.3 1154
LIFE 2999 226470 4.7 10659 3.6 8149
5th Dam: *Clover-Mist Augy Star-ET *RC*
(4E-94 EEEEE DOM)
7-10 3 365 43140 5.0 2136 3.3 1421
LIFE 2486 206250 4.7 9793 3.5 7187
6th Dam: *D-R-A August*
(4E-96 EX-MS DOM)
8-05 3 365 27460 4.3 1187 3.2 871
LIFE 3443 190200 4.4 8281 3.3 4457
Nom. All-American Aged Cow '86
All-Wisconsin Aged Cow '87
7th Dam: *D-R-A Ideal Precious Leader*
(2E-90 EX-MS)
7-06 2 358 20090 3.9 787 3.2 637
LIFE 2456 133250 4.0 5308
8th Dam: *D-R-A Princess Lad Leader* (3E-90)
9-05 2 305 19160 4.2 809

© Beth Hergins



Paternal Grand Dam to Lot 81
Ammon-Peachey Shauna-ET (VG-87 VG-87 DOM)

Deslacs Supersire Mayla

81

Born 3/15/2013 Reg. 108032693C 100% RHA
GLPI +3325 / DGV +3436

Deslacs Holsteins
462 Rue Academie
Victoriaville PQ G6R 0V2 Canada
819/752-4217

Terms: Cash unless prior arrangements are made specifically with seller and sale management is advised of these special terms in advance of the sale.

SEAGULL-BAY SUPERSIRE-ET
69981349 TV TL TY TD
GTPI +2527
PTA +2484M +113F +78P 73%R 4/2013
PTA +938NM +.09%F +.01%P 100%US
PTA +6.1PL 2.77SCS -.2DPR 5%DCE
PTA +2.67T +2.02UDC +1.72FLC 72%R 4/2013

ROYLANE SOCRA ROBUST-ET
649667.39 TR TV TL TD
VG-88 VVVV 3-03 GTPI +2245
AMMON-PEACHEY SHAUNA-ET 66228178
VG-87 VEV+V DOM 2-04 GTPI +2302 / DGV +3250
2-01 3 365 35116 4.1 1427 3.3 1146
• 12 sons already accepted into AI!!

3rd Dam: Deslac Mtoto Maguy
(CAN VG-88-3Y 5*)
7-05 2 317 31277 4.1 1272 3.3 1034
4th Dam: Deslacs Megabuck Megue
(CAN VG-85-3Y 4*)
2-06 2 365 32419 3.3 1071 3.2 1034
5th Dam: Richesse Story Lindy
(CAN VG-88-6Y 23*)
5-01 2 365 49010 4.2 2041 3.3 1607
LIFE 3 Lact. 118017 4.2 4938 3.4 4028
6th Dam: Goloise Stora Jubilant
(CAN VG-86-5Y 22*)
8-00 2 305 28810 3.5 1014 3.4 985
LIFE 5 Lact. 148270 3.9 5849 3.5 5165
7th Dam: Goloise Suby Starbuck
(VG-88 EX-MS 3*)
5-01 2 365 25611 3.6 930 3.4 864
8th Dam: Bertelle Superbe Valiant
(VG-85 1*)
3-03 2 355 19921 4.1 818 3.6 712
*9th Dam: CAN VG-86 4**
4-11 2 305 20366 3.6 732 3.3 677

DESLACS BOLTON MAY 105251791C
VG-85-2Y CAN GLPI +2990
2-02 2 365 32059 4.1 1323 3.5 1129

SANDY-VALLEY BOLTON-ET 131823833
BY TV TL
EX-90 EE+V 5-11 GM GTPI +1988
DESLACS FREELANCE MAELLA
102618629C
VG-87-2Y CAN 4*
4-09 2 365 48384 3.5 1717 2.9 1424
2-04 2 365 40413 3.4 1376 3.0 1217
LIFE 2 Lact. 115614 3.6 4140 3.1 3605
• Contracted for three sons in A.I.

© Beth Herzig



Maternal Sister to Lot 82
De-Su 199 Chart Topper-ET

Sells as Lot 82 & Dam of Lot 83
Pine-Tree 1258 Mity 4771-ET *PO

Pine-Tree 1258 Mity 4771-ET *PO



Born 12/25/2010 Reg. 69804535 100% RHA
50K GTPI +1955
PTA +437NM +.16%F +.07%P
PTA +3.5PL 2.63SCS +1.2DPR 7%DCE
PTA +2.02T +1.94UDC +2.26FLC 76%R 4/2013

• Fresh May 15, 2013
• Sells Open & Ready to Flush or Breed!
• From the same family as Supersire, Headliner & Mogul!!
• Maternal Sister to: De-Su 199 Chart Topper-ET
+2430 GTPI - the former #1 GTPI Female in the Breed

Michael P. Heath & David R. Dymont
7285 County Road S
Rudolph, WI 54475
410/346-7808

Terms: Cash unless prior arrangements are made specifically with seller and sale management is advised of these special terms in advance of the sale.

WEST PORT ARRON DOON MITEY P
8930027C RC PO TV TL TY
CAN GP-82-2Y 50K GTPI +1718
PTA -202M +34F +7P 97%R 4/2013
PTA +242NM +.16%F +.05%P 48%US
PTA +1.1PL 2.68SCS -1.0DPR 7%DCE
PTA +1.85T +1.62UDC +2.27FLC 94%R 4/2013

BRAEDALE GOLDWYN 10705608C TL
CAN GP-84-8Y Extra GM GTPI +1944
PTA +3.00T +2.57UDC +2.46FLC 99%R 4/2013
WEST PORT AARON DOON MIT P-RED
7570916C PO
CAN VG-85-2Y GTPI +1803
2-11 2 365 34219 4.9 1688 3.3 1119
1-11 2 324 24618 4.1 1007 3.5 873

PINE-TREE MISSY MIRANDA-ET
61733095
VG-86 VVV+V DOM 4-03 GTPI +1892
PTA +138M +52F +32P 94%R 4/2013
PTA +452NM +.18%F +.11%P
PTA +2.9PL 2.79SCS +1.0DPR 7%DCE
PTA +.77T +.87UDC +1.42FLC 93%R 4/2013
3-08 3 365 35550 4.9 1730 3.9 1392
2-01 2 365 28350 4.3 1232 3.7 1060
7-10 3 305 27830 4.1 1153 3.4 951
LIFE 1320 109980 4.5 4904 3.8 4156
• Sons in A.I.

O-BEE MANFRED JUSTICE-ET
122358313 TV TL TR TV
EX-94 EEEE 7-07 GM GTPI +2000
WESSWOOD-HC RUDY MISSY-ET
122797679
EX-92 EEEEE GMD DOM 3E 9-00 GTPI +1680
4-11 3 365 40880 4.1 1665 3.4 1385
3rd OH Protein
3-02 2 365 37470 4.1 1533 3.3 1239
2-01 2 323 26760 4.1 1110 3.3 876
LIFE 1262 119610 4.1 4885 3.4 4031

3rd Dam: Wesswood Elton Mimi
(EX-90 EX-MS GMD DOM)
3-05 2 365 35380 3.3 1160 3.0 1054
4th Dam: Wesswood Mandingo Ivy
(VG-87 VEEVV)
6-05 2 365 36330 3.6 1305 3.0 1087
LIFE 1847 144062 3.4 4934 3.1 4411
5th Dam: Wesswood Astro Matt Ester
(VG-87 GMD DOM)
6-08 2 365 31860 3.5 1125 3.1 982
LIFE 1847 140110 3.6 5029 3.2 4424
6th Dam: Wesswood Bell Claudette
(VG-87 GMD DOM)
9-10 2 365 38810 3.6 1383 2.9 1140
LIFE 3634 280980 3.6 9997 3.1 8625

© Beth Hergis

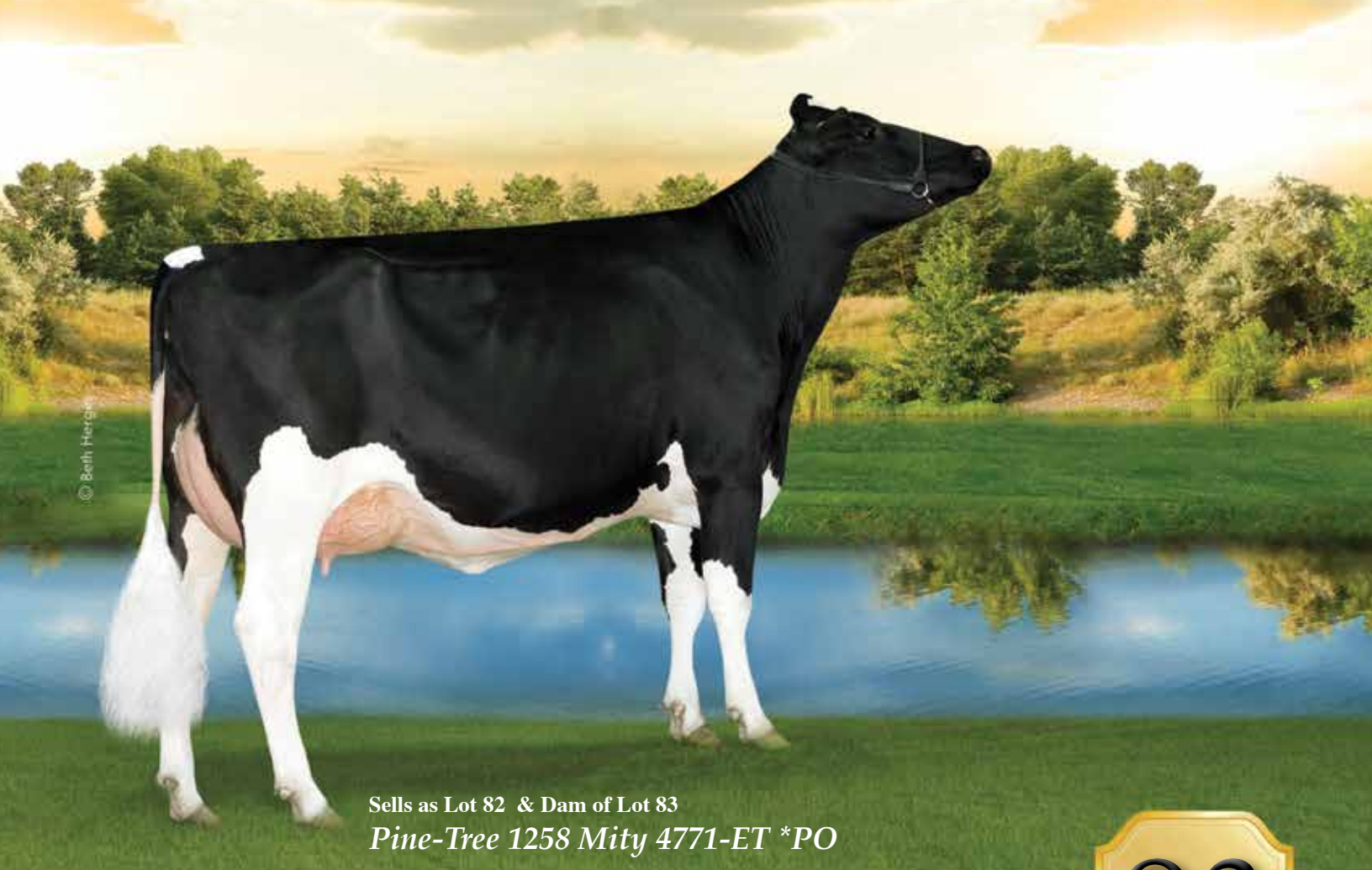

Sells as Lot 82 & Dam of Lot 83
*Pine-Tree 1258 Mity 4771-ET *PO*

*Heath-Dyment Mctchn Mami *PC*

83

Born 5/15/2013 Reg. 840 3011669737 100%RHA

- Will have genomics in July!
- Tested polled status at Cal-Davis

Michael P. Heath & David R. Dyment
7285 County Road S
Rudolph, WI 54475
410/346-7808

Terms: Cash unless prior arrangements are made specifically with seller and sale management is advised of these special terms in advance of the sale.

DE-SU BKM MCCUTCHEN 1174-ET
69990138 99%RHA TV TL TY TD
VG-88 VVVV 1-11 50K GTPI +2393
PTA +1345M +67F +52P 75%R 4/2013
PTA +655NM +.07%F +.04%P 100%US
PTA +4.0PL 2.80SCS +2DPR 5%DCE
PTA +3.82T +3.35UDC +2.91FLC 73%R 4/2013

DE-SU 521 BOOKEM -ET 66636657
99%RHA TR TV TL TY TD
50K GTPI +2204
SULLY SHOTTLE MAY-TW 138218285
VG-87 VVEVV DOM 5-09 50K GTPI +2118
2-02 3 365 34110 3.2 1095 3.3 1130

PINE-TREE 1258 MITY 4771-ET
69804535 *PO
50K GTPI +1955
PTA +437NM +.16%F +.07%P
PTA +3.5PL 2.63SCS +1.2DPR 7%DCE
PTA +2.02T +1.94UDC +2.26FLC 76%R 4/2013
• Sells as Lot 82

WEST PORT ARRON DOON MITEY P
8930027C RC PO TV TL TY
CAN GP-82-2Y 50K GTPI +1718
PINE-TREE MISSY MIRANDA-ET 61733095
VG-86 VVV+V DOM 4-03 GTPI +1892
PTA +138M +52F +32P 94%R 4/2013
PTA +452NM +.18%F +.11%P
PTA +2.9PL 2.79SCS +1.0DPR 7%DCE
PTA +.77T +.87UDC +1.42FLC 93%R 4/2013
3-08 3 365 35550 4.9 1730 3.9 1392
2-01 2 365 28350 4.3 1232 3.7 1060
7-10 3 305 27830 4.1 1153 3.4 951
LIFE 1320 109980 4.5 4904 3.8 4156
• Sons in A.I.

3rd Dam: *Wesswood-HC Rudy Missy-ET*
(3E-92 EEEEE GMD DOM)
4-11 3 365 40880 4.1 1665 3.4 1385
3rd OH Protein
LIFE 1262 119610 4.1 4885 3.4 4031
4th Dam: *Wesswood Elton Mimi*
(EX-90 EX-MS GMD DOM)
3-05 2 365 35380 3.3 1160 3.0 1054
5th Dam: *Wesswood Mandingo Ivy*
(VG-87 VEEVV)
6-05 2 365 36330 3.6 1305 3.0 1087
LIFE 1847 144062 3.4 4934 3.1 4411
6th Dam: *Wesswood Astro Matt Ester*
(VG-87 GMD DOM)
6-08 2 365 31860 3.5 1125 3.1 982
LIFE 1847 140110 3.6 5029 3.2 4424
7th Dam: *Wesswood Bell Claudette*
(VG-87 GMD DOM)
9-10 2 365 38810 3.6 1383 2.9 1140
LIFE 3634 280980 3.6 9997 3.1 8625

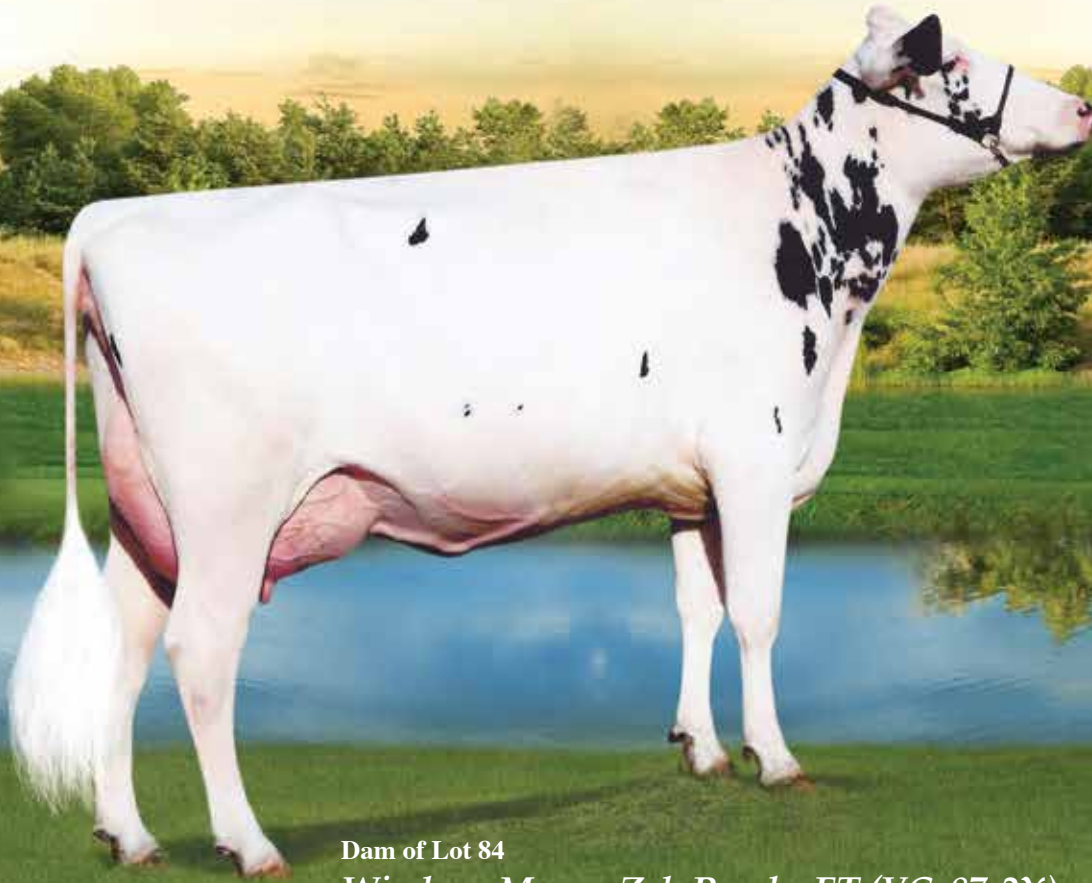

Dam of Lot 84
Windsor-Manor Zsh Panda-ET (VG-87-2Y)

84

Choice of A, B or C

A. Bonaccueil Earnhardt Panama P-ET
Born 5/10/2013 Reg. 107777730C 100% RHA

B. Cleroli Earnhardt Pandora-ET
Born 5/9/2013 Reg. 107777736C 100% RHA

C. DPR Earnhardt Party P-ET
Born 5/11/2013 Reg. 107777738C 100% RHA
• Genomics will be available in July (all three lots)

A. & R. Boulet Inc, Ferme Maryclerc, Inc.,
Olivier Leclerc & DPR Genetics
482 Chemin Riviere Sud
St. Francois PQ G0R 3A0 Canada
418/259-2689

Terms: Cash unless prior arrangements are made specifically with seller and sale management is advised of these special terms in advance of the sale.

DA-SO-BURN MOM EARNHARDT P
68972328 TR PO TV TL TY TD
VG-86 VVV+ 2-05 50K GTPI +2170
PTA +1557M +76F +73P 74%R 4/2013
PTA +598NM +.07%F +.09%P 100%US
PTA +1.97T +1.01UDC +1.82FLC 74%R 4/2013

WINDSOR-MANOR ZSH PANDA-ET
68610827
VG-87 VVVVV 2-05 50K GTPI +2197
PTA +1686M +70F +58P 78%R 4/2013
PTA +660NM +.03%F +.03%P
PTA +5.4PL 2.82SCS -.7DPR 7%DCE
PTA +2.36T +2.15UDC +.58FLC 80%R 4/2013
2-02 2 227 20150 4.3 868 3.4 680

LONG-LANGS OMAN OMAN-ET
135746776 TV TL TY TD
VG-85 VVV+ 4-11 GM GTPI +2185
PTA +2.17T +1.64UDC +1.96FLC 98%R 4/2013
DA-SO-BURN LAWNBOY ELSIE-ET
62739574 RC PO
GTPI +1786

ENSENADA TABOO PLANET-ET
60597003 TR TV TL TY TD
EX-90 EEVV 4-11 GM GTPI +2176
PTA +2216M +70F +66P 99%R 4/2013
WINDSOR-MANOR Z SHADOW-ET
65226119
EX-92 EEEEE 4-05 GTPI +1921
PTA +387M +47F +23P 83%R 4/2013
PTA +360NM +.12%F +.04%
PTA +2.2PL 2.71SCS +.1DPR 8%DCE
PTA +2.46T +2.43UDC +.45FLC 83%R 4/2013
3-10 2 365 29890 4.5 1352 3.6 1070
2-04 2 365 26620 4.3 1150 3.6 952

3rd Dam: Windsor-Manor Rud Zip
(4E-95 EEEEE GMD DOM)
6-10 2 365 36650 4.2 1540 3.3 1214
LIFE 2468 203770 4.2 8620 3.5 7225
4th Dam: Windsor-Manor Jolt Zippy
(3E-90 EEEVE)
7-07 2 361 34090 3.7 1255 2.9 987
LIFE 2559 194060 3.8 7368 3.2 6234
5th Dam: Windsor-Manor Che Zipper-ET
(GP-83 VG-MS-3Y)
5-03 2 365 36410 3.1 1127 2.8 1029
LIFE 1846 167380 3.2 5368 2.9 4907
6th Dam: Windsor-Manor Star Zara
(2E-91 EX-MS GMD)
6-01 2 365 41590 3.5 1453 3.2 1315
LIFE 2421 204030 3.7 7450 3.3 6657
7th Dam: Windsor-Manor Melvin Zebra
(VG-85 VG-MS)
8th Dam: Del-Myr Tony Zadie (VG-87)
9th Dam: Big-Sinks Jerry Zinna Addie
(VG-85)
10th Dam: Big-Sinks Elevation Maym Zinna
(2E-90 GMD)
11th Dam: VG-85 GMD
12th Dam: VG-85 GMD

© Vicki Fletcher



Dam of Lot 85
Luck-E Baltimor Majito-ET (VG-88-2Y)

*Blondin Ladd P Missy-Red-ET*PC*

Born 12/30/2012 Reg. 107964150C 100%RHA

85

*Ferme Blondin, Butz-Hill &
Chilliwack Cattle Company
620 St Vincent
St. Placide, PQ, J0V 2B0 Canada
450/258-2904*

TIGER-LILY LADD P-RED-ET
69405976 B/R PC TV TL TY TD
GTPI +2114
PTA -40M +30F +31P 75%R 4/2013
PTA +477NM +.12%F +.12%P 100%US
PTA +3.6PL 2.79SCS +1.9DPR 7%DCE
PTA +3.03T +2.57UDC +2.12FLC 74%R 4/2013

SCIENTIFIC DESTROY-ET 138122625
TV TL RC TY
VG-88 VEVV 4-04 GTPI +1940
TIGER-LILY LAWNBOY LULU-RED
65658065 TL
VG-87 VV+VV 2-08 GTPI +1793
2-01 3 365 24750 4.4 1084 3.7 904

Terms: Cash unless prior arrangements are made specifically with seller and sale management is advised of these special terms in advance of the sale.

LUCK-E BALTIMOR MAJITO-ET
66662667 RC
VG-88 VEVVV 2-00
1-11 2 365 27602 3.7 1012 3.4 937
Nom. All-Canadian Milking Yearling 2011
Nom. All-American Milking Yearling 2011
3rd Milking Yearling World Dairy Expo 2011
Res. All-QC Milking Yearling 2011
3rd Milking Yearling Royal Winter Fair 2011

REGANCREST BALTIMOR-ET 61898426 TY
GTPI +1819
PTA +1448M +43F +34P 97%R 4/2013
PTA +3.14T +2.13UDC +1.52FLC 94%R 4/2013
LUCK-E MERCEDES-ET 62112294 RC
EX-94 EEEEE 5-03
4-09 2 365 40020 4.1 1645 3.4 1346
3-03 2 365 37280 4.0 1490 3.5 1311
6-04 2 309 32590 4.2 1382 3.6 1181
2-03 2 344 28020 4.3 1210 3.5 967
LIFE 1509 146070 4.2 6096 3.5 5129

3rd Dam: Logganlane Sky Matilda-ET
(EX-92 EEEEE)
3-06 2 365 49900 4.8 2383 3.2 1596
2nd IL Fat & 3rd IL Protein
LIFE 1678 180570 4.3 7828 3.2 5839
4th Dam: Logganlane Pre Mary
(CAN EX 2*)
9-01 2 365 26482 3.3 871 3.2 847
LIFE 6 Lact. 121123 3.5 4193 3.2 3900
5th Dam: Logganlane Mona Lass
(CAN GP-80-2Y 2*)
5-02 2 358 21054 3.4 705 3.1 659
6th Dam: Logganlane Warden Molly
(CAN VG-85-4Y)
2-04 2 365 22760 3.5 791 3.5 787

© Vicki Fletcher



Sells as Lot 86
Sagamie Goldwyn Arizo-ET (CAN VG-89-3Y)

86

Sagamie Goldwyn Arizo-ET

Born 2/7/2009 Reg. 105618270C 100%RHA
VG-89-3Y CAN
3-03 2 305 26111 3.7 977 3.3 853
2-04 2 277 20304 3.6 732 3.2 653
Res. Int. Chicoutimi 2011
HM Grand Champion Chicoutimi 2011
1st Sr.2-Yr Chicoutimi 2011

• Fresh May 1, 2013
• 1st Test Milking 100lbs. 3.2%F 2.9%P

Terms: Cash unless prior arrangements are made specifically with seller and sale management is advised of these special terms in advance of the sale.

Ferme Blondin
620 St Vincent
St. Placide, PQ, J0V 2B0 Canada
450/258-2904

BRAEDALE GOLDWYN 10705608C
TL TY TV
CAN GP-84-8Y Extra GM GTPI +1944
PTA +68M +35F +15P 99%R 4/2013
PTA +371NM +.12%F +.05%P 8% US
PTA +1.7PL 2.63SCS -.2DPR 6%DCE
PTA +3.00T +2.57UDC +2.46FLC 99%R 4/2013

SHOREMAR JAMES 5902195C TV TL
CAN GP-81-2Y GM GTPI +1234
BRAEDALE BALER TWINE-ETS
6860888C TL
CAN VG-86-2Y 33*
2-01 2 365 30906 4.9 1521 3.4 1052

SAGAMIE ADOLPH ARIZOPHIA
103115779C
VG-85-4Y CAN 1*
3-02 2 365 28195 3.3 944 2.9 820
2-02 2 305 20708 3.4 714 2.9 606

TRI-DAY ADOLPH-ET 17243808
EX-94-7Y
SAGAMIE INQUIRER ARIZONNA
100481753C
VG-86-5Y CAN
4-10 2 365 31400 3.7 1162 3.1 970
3-02 2 365 28007 3.7 1049 3.1 877
6-00 2 305 24431 3.9 963 3.0 743
2-01 2 305 19006 3.6 686 3.3 635
LIFE 5 Lact. 121251 3.8 4627 3.2 3836

3rd Dam: Sagamie Leduc Irzona
(CAN VG-86-3Y)
5-02 2 362 26279 4.2 1091 3.2 849
4th Dam: Sagamie Cadillac Irzann
(CA VG-88-7Y)
7-00 2 347 29502 3.9 1155 3.2 952
LIFE 5 Lact. 114273 3.9 4458 3.4 3865
5th Dam: Sagamie Enchant Irzanna
(CAN VG-85-5Y 1*)
6-11 2 365 28413 4.1 1177 3.1 884
LIFE 7 Lact. 161621 3.9 6301 3.2 5132
6th Dam: Sagamie Jubilant Irza
(CAN VG-85-3Y)
3-03 2 390 18755 3.7 697 3.4 642
7th Dam: Livet Majesty
(CAN VG-85-5Y)
6-04 2 343 21065 3.9 818 3.3 690
8th Dam: Livet Impact Irisa
(CAN VG-86-4Y)
LIFE 6 Lact. 140076 4.2 5928 3.3 4687
9th Dam: Bis-May R M Iris (CAN VG-86-5Y)
LIFE 5 Lact. 113852 3.6 4151 3.1 3565
10th Dam: Bis-May Nimbus Ida (VG)

© Vicki Fletcher



Sells as Lot 87

Glen Robert Gold Rose (VG-88-3Y CAN)

87

Glen Robert Gold Rose

Born 9/3/2009 Reg. 9740869 100% RHA
VG-88-3Y CAN

3-05 2 123 12721 3.1 399 3.1 368 (Inc)
3rd Sr. 2-Year-Old Maxville Spring Show 2012
• Fresh February 9, 2013

• Sr. 3-Year-Old for 2013!!

Lookout Holsteins & Crackholm Holsteins
35 Minton Hill Rd.
Canton De Hatley, QC J0B 2C0
Canada
819/842-3130

BRAEDALE GOLDWYN 10705608C
TL TY TV

CAN GP-84-8Y Extra GM GTPI +1944
PTA +68M +35F +15P 99%R 4/2013
PTA +371NM +.12%F +.05%P 8% US
PTA +1.7PL 2.63SCS -.2DPR 6%DCE
PTA +3.00T +2.57UDC +2.46FLC 99%R 4/2013

SHOREMAR JAMES 5902195C TV TL
CAN GP-81-2Y GM GTPI +1234

BRAEDALE BALER TWINE-ETS
6860888C TL
CAN VG-86-2Y 33*
2-01 2 365 30906 4.9 1521 3.4 1052

Terms: Cash unless prior arrangements are made
specifically with seller and sale management is
advised of these special terms in advance of the sale.

RESONS GILBERT RITA 8390152C
EX-90-2E CAN

5-06 2 365 33827 4.3 1448 3.1 1063
4-04 2 329 31354 4.1 1281 3.2 994
6-10 2 365 31848 3.9 1250 3.0 959
3-01 2 365 28563 4.3 1215 3.3 933
2-01 2 313 22086 4.2 924 3.2 697
LIFE 6 Lact. 173006 4.2 7297 3.2 5549

MILEY GILBERT-ET 2289419
CAN EX

RESONS ROSY RUDOLPH 10564439C
GP-81-2Y 2* CAN
5-04 2 307 21369 4.5 961 3.2 694
4-04 2 303 22348 4.3 957 3.2 721
2-03 2 332 19015 4.3 827 3.4 646
3-04 2 301 19332 4.0 769 3.2 622

© Jenny Thomas, Cattle Photo Imaging



Sells as Lot 88

CH-TRL Planet Divine-ET (VG-88 EX-MS 2Y)

CH-TRL Planet Divine-ET

88

Born 9/9/2013 Reg. 66610734 100%RHA
VG-88 VEVVE 2-10
3K GTPI +2064 / GLPI +2557 / DGV +2571
PTA +1094M +24F +30P 74%R 4/2013
PTA +490NM -.06%F -.01%P
PTA +5.4PL 2.86SCS +1.0DPR 6%DCE
PTA +2.77T +2.68UDC +.96FLC 75%R 4/2013
2-04 2 359 25067 3.4 853 3.1 769

• Fresh May 12, 2013
• One of Planets best typed daughters!
• She has the potential to be an EX-92-94 pt. cow!!

Ferme Blondin, Crasdale
& Walkerbrae Farms
620 St Vincent
St. Placide, PQ, J0V 2B0 Canada
450/258-2904

Terms: Cash unless prior arrangements are made
specifically with seller and sale management is
advised of these special terms in advance of the sale.

ENSENADA TABOO PLANET-ET
60597003 TR TV TL TD
EX-90 EEVV 4-11 GTPI +2176
PTA +2216M +70F +66P 99%R 4/2013
PTA +721NM -.04%F +.00%P 71%US
PTA +6.7PL 2.98SCS -.5DPR 6%DCE
PTA +1.93T +1.44UDC -.47FLC 99%R 4/2013

ROSE-BAUM TABOO-ET 17121203
TV TL
VG-87 EVV+ 7-01 GM GTPI +1462
PLUSHANSKI AMEL PATTY-ET
130161039 TV
EX-93 EEEEE 3E DOM 9-05
6-10 2 365 46120 3.2 1494 2.9 1326
LIFE 2614 256020 3.3 8356 3.1 7806

ERBACRES SHOTTLE DIVINE-ET
138639606
EX-90 EEEEE 3-07 GTPI +1610
PTA +2.49T +1.65UDC +2.31FLC 70%R 4/2013
3-08 2 365 34690 3.7 1287 3.2 1111
2-05 2 365 30030 3.4 1050 3.3 998
• Maternal Sister to Erbacres Damion

PICSTON SHOTTLE-ET 598172GBR
TV TL TY
EX-96-GBR GM GTPI +1977
PTA +2.54T +1.95UDC +1.73FLC 99%R 4/2013
REGANCREST ENCORE DALHIA-ET
124287356
(VG-89 EEEEE 4-03 GTPI +1187
3-11 2 365 26340 3.6 942 3.2 840
2-01 2 365 29250 3.3 971 3.3 968

3rd Dam: Snow-N Denises Dellia
(2E-95 EX-MS 2E GMD DOM 2*)
7-06 2 365 35610 4.0 1431 2.9 1035
LIFE 2558 180240 3.9 7108 3.2 5723
1st Spring Nat/WI Res Ch & Best Udder '93
1st Spring Nat/WI Gr Ch & Best Udder '91

32 EX & 49 VG offspring
4th Dam: Snow-N Dorys Denise
(2E-90 EX-MS GMD DOM)
5-09 2 365 33350 3.8 1256 3.1 1038
LIFE 1604 114010 3.6 4153 3.2 3649

© Jeremy Thomas, St. Francis, Oklahoma



2nd Dam of Lot 89 & 90
Erbacres Shottle Divine-ET (EX-90)

Sells as Lot 88 & Dam of Lots 89 & 90
CH-TRL Planet Divine-ET (VG-88)

Kim043 Earnhardt P Dallas

89

Kim043 Earnhardt P Diva

90

Born 5/12/2013 Reg. 11775602C 100% RHA
LPI +2764

- Genomics & Polled results in July!!
- Built in PA +2117 GTPI!

Born 5/12/2013 Reg. 11775603C 100% RHA
LPI +2764

- Genomics & Polled results in July!!
- Built in PA +2117 GTPI!

*Ferme Blondin, Crasdale
& Walkerbrae Farms
620 St Vincent
St. Placide, PQ, J0V 2B0 Canada
450/258-2904*

Terms: Cash unless prior arrangements are made specifically with seller and sale management is advised of these special terms in advance of the sale.

DA-SO-BURN MOM EARNHARDT P
68972328 TR PO TV TL TY TD
VG-86 VVV+ 2-05 50K GTPI +2170
PTA +1557M +76F +73P 74%R 4/2013
PTA +598NM +.07%F +.09%P 100%US
PTA +1.97T +1.01UDC +1.82FLC 74%R 4/2013

LONG-LANGS OMAN OMAN-ET
135746776 TV TL TY TD
VG-85 VVV+ 4-11 GM GTPI +2185
PTA +2.17T +1.64UDC +1.96FLC 98%R 4/2013
DA-SO-BURN LAWNBOY ELSIE-ET
62739574 RC PO
GTPI +1786

CH-TRL PLANET DIVINE-ET 66610734
VG-88 VEVVE 2-10
3K GTPI +2064 / GLPI +2557 / DGV +2571
PTA +1094M +24F +30P 74%R 4/2013
PTA +490NM -.06%F -.01%P
PTA +5.4PL 2.86SCS +1.0DPR 6%DCE
PTA +2.77T +2.68UDC +.96FLC 75%R 4/2013
2-04 2 359 25067 3.4 853 3.1 769
• Heavily contracted throughout North America!
• One of Planets best typed daughters!
• She has the potential to be an EX-92-94 pt. cow!!
• Sells as Lot 88

ENSENADA TABOO PLANET-ET
60597003 TR TV TL TD
EX-90 EEVV 4-11 GTPI +2176
PTA +2216M +70F +66P 99%R 4/2013
ERBACRES SHOTTLE DIVINE-ET
138639606
EX-90 EEEEEV 3-07 GTPI +1610
PTA +2.49T +1.65UDC +2.31FLC 70%R 4/2013
3-08 2 365 34690 3.7 1287 3.2 1111
2-05 2 365 30030 3.4 1050 3.3 998
• Maternal Sister to Erbacres Damion

*3rd Dam: Regancrest Encore Dalhia-ET
(VG-89 EEEEEV)
2-01 2 365 29250 3.3 971 3.3 968*

*4th Dam: Snow-N Denises Dellia
(2E-95 EX-MS 2E GMD DOM 2*)
7-06 2 365 35610 4.0 1431 2.9 1035
LIFE 2558 180240 3.9 7108 3.2 5723
1st Spring Nat/WI Res Ch & Best Udder '93
1st Spring Nat/WI Gr Ch & Best Udder '91
32 EX & 49 VG offspring*

*5th Dam: Snow-N Dorys Denise
(2E-90 EX-MS GMD DOM)
5-09 2 365 33350 3.8 1256 3.1 1038
LIFE 1604 114010 3.6 4153 3.2 3649*

© Cybill Fisher photography



2nd Dam of Lot 91
VT-Pond-View Gold Levi-ET (2E-94 EX-MS)

Sells as Lot 91
B-Enterprise Lilac Sid-ET

B-Enterprise Lilac Sid-ET

91

Born 9/3/2012 Reg. 71073159 100%RHA

• Knock out Fancy Show Heifer!!

*Eaton Holsteins & Charity Mazzaro
c/o Aaron Eaton
4227 West Seneca Tpke
Syracuse, NY 13215
315/857-8303*

Terms: Cash unless prior arrangements are made specifically with seller and sale management is advised of these special terms in advance of the sale.

PINE-TREE SID-ET 62175895 TY
CAN VG-86-2Y ST GTPI +1636
PTA +16M +29F +7P 96%R 4/4013
PTA +104NM +.11%F +.02%P 57%US
PTA -1.0PL 2.92SCS -2.2DPR 7%DCE
PTA +2.72T +2.68UDC +.99FLC 92%R 4/4013

REGANCREST-MR DRHAM SAM-ET
207184639
GM ST GTPI +1579
PINE-TREE FINLEY MINNIE-ET
61733050
CAN EX-91 DOM (EX-90-6Y US)
2-00 3 377 31640 3.4 1087 3.4 1063

VT-POND-VIEW JASPER LILAC-ET
139766558
VG-89 VVVEE 2-09
2-05 3 365 32630 4.4 1414 2.8 907
4-05 2 65 8004 4.6 367 2.7 213 (Inc)

WILCOXVIEW JASPER-ET 128620869
CAN VG-85-4Y GTPI +1373
VT-POND-VIEW GOLD LEVI-ET 138265933
EX-93 EEVVE 2E 6-04
4-09 3 363 29600 5.7 1689 3.3 987
2nd ME Fat
3-08 3 319 27100 4.8 1310 3.3 900
2-05 3 342 21560 4.9 1056 3.7 798

3rd Dam: Twin-Wind-Tc Broker Lass-ET
(4E-95 EEEEE)
9-04 2 365 29180 5.3 1539 3.9 1136
LIFE 3617 247550 5.0 12288 3.6 8934
1st Aged Cow Northeast Fall Nat'l 2002
Res. Sr. & Res. Gr. Ch. Northeast Fall Nat'l '02
4th Dam: C Grossville Ultimate Libby
(EX-92 EEEEEV)
5-06 2 365 27230 4.1 1103 3.1 834
All-American Spring Heifer Calf 1990
All-American Spring Yearling 1991
1st Spring Yearling Eastern Nat'l 1991
1st Spring Yearling World Dairy Expo 1991
5th Dam: Grossville Freddy Lynn
(CAN VG-85-4Y)
3-06 2 299 17046 3.9 668 3.4 575
6th Dam: Grossville Elev Marilyn
(CAN G-77-3Y)
4-00 2 330 19103 4.2 805 3.4 657
7th Dam: Daleford Cleo Midnight
(CAN VG-85-7Y)
LIFE 8 Lact. 133138 3.4 4526

© Cybill Frisbee

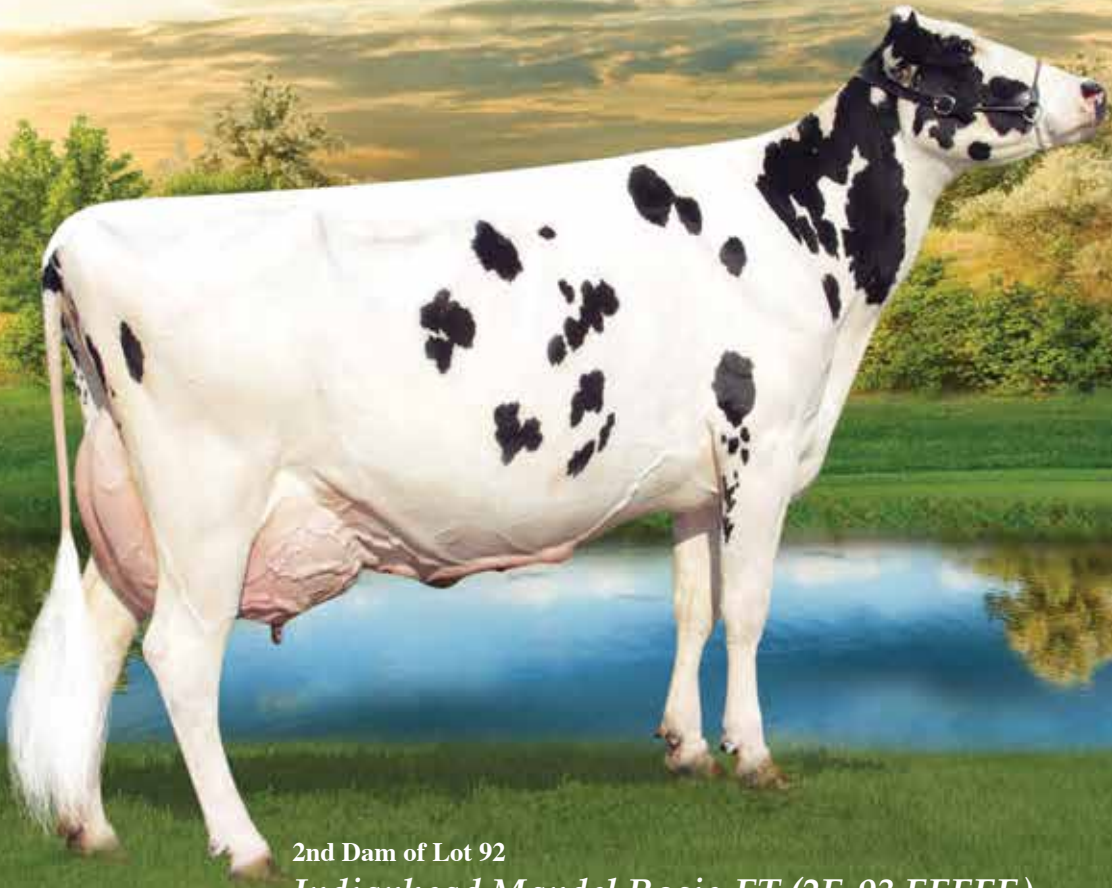

2nd Dam of Lot 92
Indianhead Mandel Rosie-ET (2E-93 EEEEE)

Des Pins Redliner Rosalia-Red-ET

92

Born 12/11/2012 Reg. 108066106C 100%RHA

Terms: Cash unless prior arrangements are made specifically with seller and sale management is advised of these special terms in advance of the sale.

• *Fancy Winter Calf from the Blackrose family!!*

Ferme Pinstar Holsteins Inc
170 Rang 3
St. Barnabe Nord PQ G0X 2K0 Canada
819/264-2000

FRADON REDLINER-RED-ET
7528698C TV TL
CAN EX-91 GTPI +1392
PTA +218M -22F +6P 99%R 4/2013
PTA -.11%F +.00%P 75%US
PTA +1.93T +1.61UDC +.36FLC 98%R 4/2013

LADINO PARK TALENT-IMP-ET
930377AUS RC TV TL
GTPI +1423
FRADON RUDOLPH JODIE-ET 6979772C RC
CAN EX 2E
4-03 2 365 33237 4.4 1479 3.0 1006
LIFE 1734 132950 3.9 5247 3.0 4051

3rd Dam: Indianhead Rosette-ET (2E-92 EEEEE)
2-02 3 365 33480 3.7 1255 2.9 978
4th Dam: Stookey Elm Park Blackrose-ET (3E-96 EEEEE GMD DOM)
5-03 3 365 42230 4.6 1939 3.4 1432
LIFE 1609 149880 4.4 6621 3.3 4940
All-Time All-American Jr. 2-Year-Old '03
All-Time All-American Jr. 3-Year-Old '03
Res. All-American Aged Cow '97
HHM All-American Aged Cow '96
Res. All-American 5-Year-Old '95
All-American & All-Canadian Jr. 3-Yr-Old '93
All-American & All-Canadian Jr. 2-Yr-Old '92
5th Dam: Nandette TT Speckle-Red (EX-93 EEEEE DOM)
4-08 2 365 25290 4.7 1195
All-American R&W 4-Year-Old '83
All-American R&W 2-Year-Old '81
6th Dam: Nandette Riley Nana-Red (VG-87)
7-01 2 365 20070 3.4 677 3.1 621
7th Dam: Nandette Bootmaker Gale (VG-89)
5-07 2 305 22300 4.0 896
LIFE 2181 129410 3.8 4916

COWTOWN LINJET ROSALEE-ET
61926322
VG-87-3Y CAN
2-11 2 365 20399 3.5 708 3.5 708
4-07 2 365 20247 4.0 813 3.4 694
7-02 2 166 14698 4.2 602 3.1 448 (Inc)

SUNNYLODGE LINJET 5578386C TV TL
CAN EX ST GTPI +1305
INDIANHEAD MANDEL ROSIE-ET
126609961 RC
EX-93 EEEEE 2E 6-03
4-02 2 305 31200 4.0 1233 3.2 1002
5-08 2 305 30920 3.9 1206 3.1 968
1-11 3 281 27850 3.5 962 3.0 828
2-10 3 211 22810 3.7 835 2.9 654
LIFE 1429 135540 4.1 5500 3.1 4189

© Patty James



Maternal Sister to Lot 93
Bonaccueil Camee Final Cut (VG-89-3Y CAN)

Bonaccueil Camee Goldwyn

93

Born 1/20/2010 Reg. 106134462C 100%RHA
VG-86-2Y CAN
2-06 2 296 23997 4.2 1003 3.3 800

• Will Sell Fresh, Due July 6, 2013
• Sr. 3-Year-Old for 2013!!

A. & R. Boulet Inc
482 Chemin Riviere Sud
St. Francois PQ G0R 3A0 Canada
418/259-2689

Terms: Cash unless prior arrangements are made specifically with seller and sale management is advised of these special terms in advance of the sale.

BRAEDALE GOLDWYN 10705608C
TL TY TV
CAN GP-84-8Y Extra GM GTPI +1944
PTA +68M +35F +15P 99%R 4/2013
PTA +37INM +.12%F +.05%P 8%US
PTA +1.7PL 2.63SCS -2DPR 6%DCE
PTA +3.00T +2.57UDC +2.46FLC 99%R 4/2013

SHOREMAR JAMES 5902195C TV TL
CAN GP-81-2Y GM GTPI +1234
BRAEDALE BALER TWINE-ETS
6860888C TL
CAN VG-86-2Y 33*
2-01 2 365 30906 4.9 1521 3.4 1052

Maternal Sister to Lot 93:
Bonaccueil Camee Final Cut
(CAN VG-89-3Y)
2-05 2 365 27842 4.8 1347 3.5 977
All-American Sr. 2-Yr-Old 2010
HM All-Canadian Sr. 1-Yr 2009
1st Sr. 2-Yr-Old Madison 2010
3rd Sr.1-Yr-Old Royal 2009
HM Grand Champion Victoriaville 2010
1st Sr. Yearling QX Expo 2009

BONACCUEIL CAMELY LEADER
100737910C
VG-85-4Y CAN 1*
6-05 2 365 32961 3.9 1281 3.2 1054
5-03 2 365 28031 3.8 1054 3.3 933
7-08 2 357 31281 3.2 1003 3.3 1034
4-00 2 365 27271 3.5 941 3.3 895
3-00 2 294 23294 3.5 813 3.2 752
1-11 2 314 18565 3.7 692 3.3 611
LIFE 6 Lact.164448 3.6 5922 3.3 5401

COMESTAR LEADER 5319769C
CAN EX Extra GM
BONACCUEIL CAMEE MILAN 6769817C
EX CAN
8-00 2 331 25803 3.7 961 3.3 855
6-08 2 325 26704 3.6 970 3.0 811
5-04 2 336 27236 3.2 884 3.1 851
4-05 2 304 25185 3.4 862 3.2 802
3-05 2 299 21014 3.6 758 3.3 683
LIFE 7 Lact.159027 3.6 5653 3.2 5024

3rd Dam: *Bonaccueil Charmet Counselor*
(CAN VG-88-4Y 2*)
4-04 2 305 23468 4.4 1034 3.4 809
LIFE 5 Lact. 104769 4.2 4409 3.4 3611
4th Dam: *Bonaccueil Charme Mattador*
(CAN VG-85-4Y 1*)
7-05 2 320 21934 4.3 946 3.4 745
LIFE 6 Lact. 119317 4.1 4839 3.5 4178

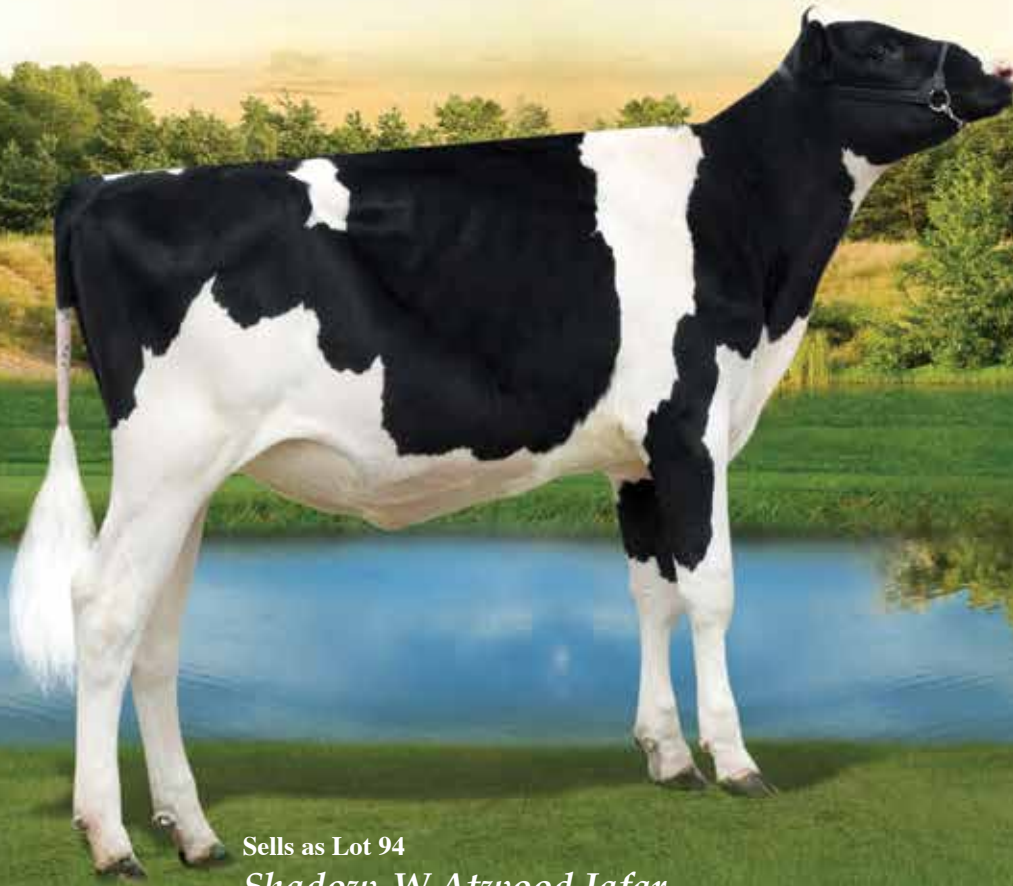

Sells as Lot 94
Shadow-W Atwood Jafar

Shadow-W Atwood Jafar



Born 12/1/2012 Reg. 142224058 100% RHA

• *Terrific Atwood Winter Calf for 2013!!*

*Kurt Wolf
B-678 Rd 17B R 1
New Bavaria, OH 43548
419/653-4216*

Terms: Cash unless prior arrangements are made specifically with seller and sale management is advised of these special terms in advance of the sale.

MAPLE-DOWNS-I G W ATWOOD
8956379C TV TR TL TD
EX-90 EE+V 4-06 GTPI +1822
PTA +272M +46F +12P 99%R 4/2013
PTA +98NM +.14%F +.02%P 76%US
PTA -1.4PL 2.95SCS -2.5DPR 10%DCE
PTA +4.57T +3.17UDC +3.75FLC 98%R 4/2013

SHADOW-W SPIRTE JESTER-ET
140120741
GP-82 ++VVG 2-11
2-02 2 365 26260 4.0 1024 3.3 872
3-08 2 203 16960 4.0 666 3.2 537 (Inc)

BRAEDALE GOLDWYN 10705608C TL
CAN GP-84-8Y Extra GM GTPI +1944
MD-DELIGHT DURHAM ATLEE-ET
131704103
EX-92 EEEEE DOM 4-06 GTPI +1764
3-11 2 365 38290 5.5 2091 3.3 1249
2nd NY Fat
All-American Sr. 3-Year-Old 2005
1st Sr. 3-Yr-Old & Res. Int. Champ WDE '05

CEDARWAL SPIRTE 10559198C TV TL
CAN EX 93 GTPI +1554
PTA +2.00T +1.67UDC +.19FLC 98%R 4/2013
SHADOW-W OUTSIDE JESTER-ET
134882495
EX-91 EEVEV 2E 6-10
4-04 2 305 40130 3.6 1442 3.1 1239
6-03 2 305 35720 3.3 1165 3.1 1100
3-01 2 305 26440 3.8 994 3.1 820
2-00 2 305 22710 4.0 915 3.0 680

*3rd Dam: Coldsprings Del Joker
(VG-89 EVV+E)
3-11 2 305 31950 3.2 1010 3.1 979
LIFE 1539 135480 3.1 4157 3.2 4299
4th Dam: Coldsprings Draftsman Focus
(3E-92 EEVVE)
4-07 2 365 35580 3.1 1097 3.0 1069
7-02 2 365 33610 4.0 1330 3.2 1071
LIFE 2546 198660 3.6 7228 3.2 6279
5th Dam: Coldsprings Cat Dianthus-ET
(VG-88 EX-MS)
2-11 2 344 20830 3.6 745 3.0 634
6th Dam: Wyndo Marvel Lily
(EX-90 EX-MS)
5-00 2 365 24340 3.4 825 3.1 764
7th Dam: Wyndo Kingpin Lily
(VG-86 VG-MS)
3-05 2 365 18360 3.6 655 3.4 617*



Dam of Lot 95
Rockymountain Tal Licorice-ET (EX-95 EEEEE)

Sells as Lot 95
Ms Licorice Uno Livisha-ET

*Ms Licorice Uno Livisha-ET**_{TR}



Born 10/14/2012 Reg. 71494895 100% RHA
50K GTPI +1994 / GLPI +2655 / DGV +2627
PTA +478M +41F +31P 72%R 4/2013
PTA +388NM +.09%F +.06%P +2.8PL
PTA +2.86T +2.53UDC +2.25FLC 70%R 4/2013

Terms: Cash unless prior arrangements are made specifically with seller and sale management is advised of these special terms in advance of the sale.

*J. Butler, Borba, Price, Durrer &
Elite Dairy Genomics
1710 BE 7750 S. Road • Chebanse, IL 60922
217/341-2437*

AMIGHETI NUMERO UNO-ET
7990915143ITA TV TL TY TD
GTPI +2456
PTA +992M +89F +47P 76%R 4/2013
PTA +836NM +.20%F +.06%P +6.3PL
PTA +3.08T +2.70UDC +2.21FLC 75%R 4/2013

LONG-LANGS OMAN OMAN-ET
135746776 TV TL TY TD
VG-85 VVV+ 4-11 GM GTPI +2185
PTA +2.17T +1.64UDC +1.96FLC 98%R 4/2013
AMIGHETI SHOTTE AVE-ET
17990346074ITA
EX-90

ROCKYMOUNTAIN TALENT LICORICE-ET
7990215C
EX-95 EEEEE 5-09 GTPI +1631
3-10 2 323 34771 4.0 1384 3.4 1173
2-03 2 318 24559 3.3 811 3.3 818
All-American 4-Year-Old 2011
1st 4-Yr-Old, HM Grand Champion & Res. Senior
Champion WDE 2011
1st 4-Yr-Old & Grand Champion NY Spring International
Holstein Show 2011
1st 4-Yr-Old & Gr. Champion QC Spring Show '11
All-Canadian Sr. 3-Year-Old 2010
Res. All-American Sr. 3-Year-Old 2010
All-QC Sr. 3-Yr-Old 2010
1st Sr. 3Y, Int. Champ & HM Grand Champ RWF '10
1st Sr. 3Y, Int. Champ & Res. Grand Champ QC Internat'l '10
HM Grand Champion Royal Winter Fair 2009

LADINO PARK TALENT-IMP-ET
930377AUS RC TV TL
50K GTPI +1439
IDEE RUDOLPH LIBERTY 9172140C
VG-89-3Y CAN 2*
5-11 2 365 33838 3.4 1164 3.3 1102
4-05 2 365 32366 3.5 1129 3.3 1078
3-04 2 354 29989 3.7 1096 3.2 974
2-03 2 310 19780 3.7 723 3.4 672
LIFE 4 Lact. 118649 3.6 4231 3.3 3942

3rd Dam: *Idee Skychief Latoya*
(CAN VG-88-7Y 6*)
7-00 2 365 32159 4.3 1389 3.2 1021
2 EX & 4 VG Daughters
4th Dam: *C Ravenswell Lydia*
(EX-92 EEEEE DOM 18*)
5-01 2 365 24578 4.6 1125 3.4 826
5th Dam: *Spring Farm Miss Lynn-ET*
(CAN VG)
2-11 2 329 22335 4.0 888 3.6 811
6th Dam: *Spring Farm Miss Connie*
(CAN VG-88 2*)
8-00 2 305 21420 3.9 840
7th Dam: *Spring Farm Miss Citation*
(CAN VG-87 3*)
6-04 2 365 27725 3.8 1054
LIFE 11 Laes 215519 3.7 7952
8th Dam: *Spring Farm Miss Pathfinder*
(CAN EX 8*)
10-6 2 365 26338 3.5 924
LIFE 12 Laes 242021 3.6 8814
9th Dam: *Spring Farm Fond Pathfinder*
(CAN VG 5*)
LIFE 11 Laes 202334 3.7 7582
10th Dam: *Evermot Pathfinder Ormsby*
(CAN VG 3*)
LIFE 10 Laes 190482 3.6 6927
HM All-Canadian 3-Year-Old 1948
11th Dam: *Evermot Pabst Ormsby*
(CAN VG 3*)

© Vicki Fletcher



Dam of Lots 96 & 97

Rockymountain Talent Licorice-ET (EX-95 EEEEE)

MS Licorices Alc Lasting-ET

Born 12/2/2012 Reg. 72127337 100% RHA

96

MS Licorice Gold Lover-ET

97

Born 12/1/2012 Reg. 72127333 100% RHA

• Big Awesome Heifer that can Show!!

*J. Butler, Borba, Price, Durrer &
Elite Dairy Genomics*

*1710 BE 7750 S. Road • Chebanse, IL 60922
217/341-2437*

HUNSBERGER ALCHEMY-ET

69080973 RC TY

CAN VG-88-2Y 50K GTPI +2198

PTA +900M +34F +42P 75%R 4/2013

PTA +575NM +.01%F +.06%P100%US

PTA +4.3PL 2.61SCS +1.0DPR 6%DCE

PTA +2.95T +2.84UDC +1.55FLC 75%R 4/2013

BRAEDALE GOLDWYN 10705608C

TL TY TV

CAN GP-84-8Y Extra GM GTPI +1944

PTA +68M +35F +15P 99%R 4/2013

PTA +371NM +.12%F +.05%P 8%US

PTA +1.7PL 2.63SCS -.2DPR 6%DCE

PTA +3.00T +2.57UDC +2.46FLC 99%R 4/2013

ROCKYMOUNTAIN TALENT LICORICE-ET

7990215C

EX-95 EEEEE 5-09 GTPI +1631

3-10 2 323 34771 4.0 1384 3.4 1173

2-03 2 318 24559 3.3 811 3.3 818

All-American 4-Year-Old 2011

1st 4-Yr-Old, HM Grand Champion & Res. Senior

Champion WDE 2011

1st 4-Yr-Old & Grand Champion NY Spring International

Holstein Show 2011

1st 4-Yr-Old & Gr. Champion QC Spring Show '11

All-Canadian Sr. 3-Year-Old 2010

Res. All-American Sr. 3-Year-Old 2010

All-QC Sr. 3-Yr-Old 2010

1st Sr. 3Y, Int. Champ & HM Grand Champ RWF '10

1st Sr. 3Y, Int. Champ & Res. Grand Champ QC Internat'l '10

HM Grand Champion Royal Winter Fair 2009

LADINO PARK TALENT-IMP-ET

930377AUS RC TV TL

50K GTPI +1439

IDEE RUDOLPH LIBERTY 9172140C

VG-89-3Y 2* CAN

5-11 2 365 33838 3.4 1164 3.3 1102

4-05 2 365 32366 3.5 1129 3.3 1078

3-04 2 354 29989 3.7 1096 3.2 974

2-03 2 310 19780 3.7 723 3.4 672

LIFE 4 Lact. 118649 3.6 4231 3.3 3942

*3rd Dam: Idee Skychief Latoya
(CAN VG-88-7Y 6*)*

7-00 2 365 32159 4.3 1389 3.2 1021

2 EX & 4 VG Daughters

4th Dam: C Ravenswell Lydia

(EX-92 EEEEE DOM 18)*

5-01 2 365 24578 4.6 1125 3.4 826

5th Dam: Spring Farm Miss Lynn-ET

(CAN VG)

2-11 2 329 22335 4.0 888 3.6 811

6th Dam: Spring Farm Miss Connie

(CAN VG-88 2)*

8-00 2 305 21420 3.9 840

7th Dam: Spring Farm Miss Citation

(CAN VG-87 3)*

6-04 2 365 27725 3.8 1054

LIFE 11 Lacs 215519 3.7 7952

8th Dam: Spring Farm Miss Pathfinder

(CAN EX 8)*

10-6 2 365 26338 3.5 924

LIFE 12 Lacs 242021 3.6 8814

9th Dam: Spring Farm Fond Pathfinder

(CAN VG 5)*

LIFE 11 Lacs 202334 3.7 7582

10th Dam: Evermot Pathfinder Ormsby

(CAN VG 3)*

LIFE 10 Lacs 190482 3.6 6927

HM All-Canadian 3-Year-Old 1948

11th Dam: Evermot Pabst Ormsby

(CAN VG 3)*

© Cybill Fisher

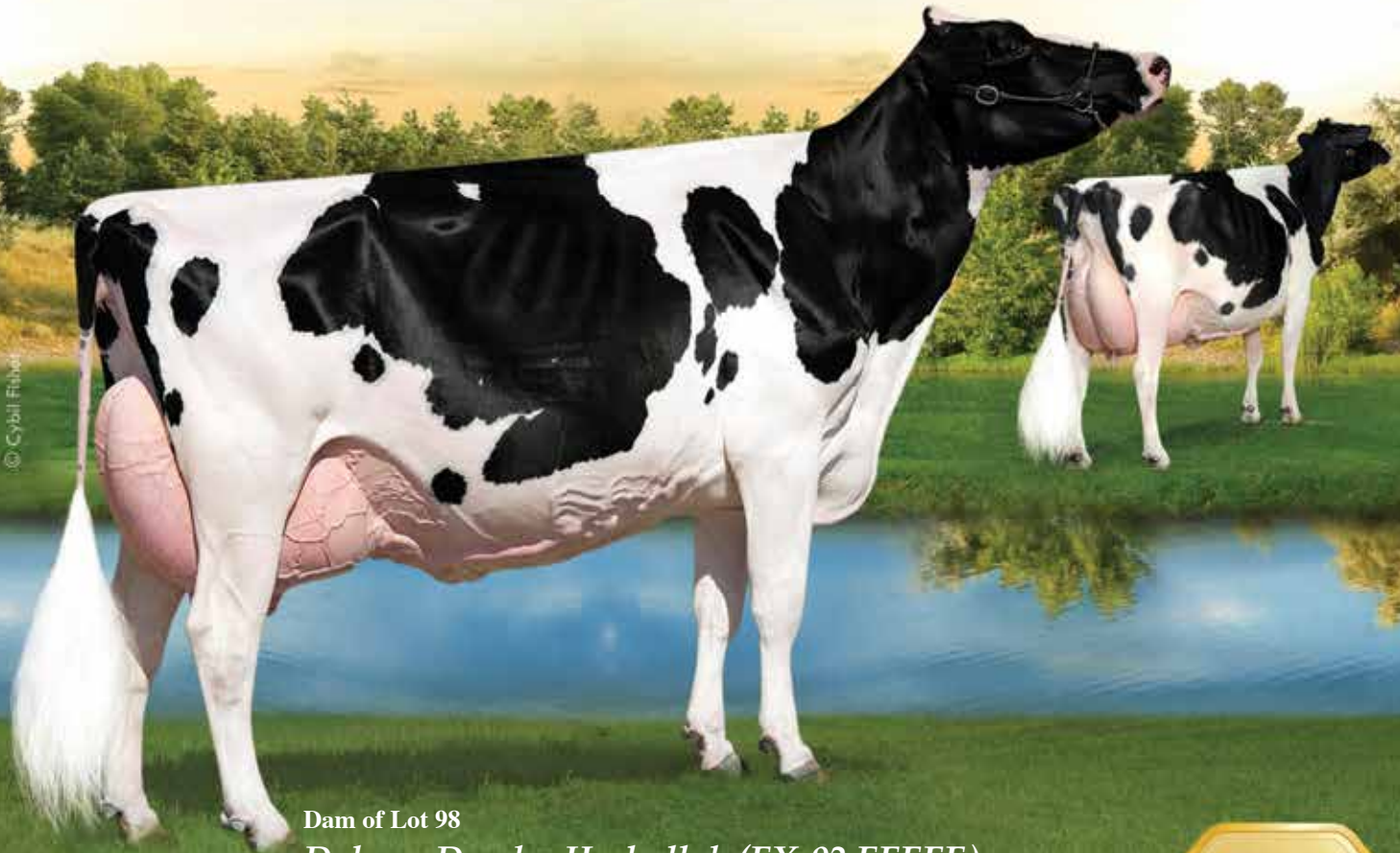

Dam of Lot 98
Dubeau Dundee Hezbollah (EX-92 EEEEE)

98

Choice of 3 Gold Chip Females

- A. Hez Goldchip Hanna-ET
Born 3/15/2013 Reg. 72688637 100% RHA
- B. Hez Goldchip Hasana-ET
Born 3/22/2013 Reg. 72688643 100% RHA
- C. Hez Goldchip Hessa-ET
Born 3/24/2013 Reg. 72688645 100% RHA

- Sells Absentee, housed at Tim Abbott's in VT, calf needs to be picked up within one month of the sale
- Buyer Satisfaction Guaranteed.
- They are really fancy!

Terms: Cash unless prior arrangements are made specifically with seller and sale management is advised of these special terms in advance of the sale.

Hez, LLC
c/o Clark Woodmansee
319 Route 165
Preston, CT 06365
860/887-8079

MR CHASSITY GOLD CHIP-ET
140145553 TR TV TL TD TY
EX-92 EEVE 3-01 GTPI +2090
PTA +710M +37F +15P 76%R 4/2013
PTA +449NM +.04%F -.02%P 100%US
PTA +2.8PL 2.58SCS -.6DPR 3%DCE
PTA +3.87T +3.10UDC +3.13FLC 76%R 4/2013

DUBEAU DUNDEE HEZBOLLAH
104117050C
EX-92 EEEEE 4-05
4-03 2 365 42046 4.4 1859 3.3 1379
2-03 2 365 27189 3.4 933 3.4 928
Res. All-American 4-Year-Old 2011
2nd 4-Year-Old World Dairy Expo 2011
1st Sr. 2-Year-Old & Intermediate Champion WDE '09
All-Canadian Sr. 2-Year-Old 2009
All-American Sr. 2-Year-Old 2009
• Sold for \$130,000 in the 2009 International
Intrigue Sale

BRAEDALE GOLDWYN 10705608C
TL TY TV
CAN GP-84-8Y Extra GM GTPI +1944
PTA +3.00T +2.57UDC +2.46FLC 99%R 4/2013
REGANCREST S CHASSITY-ET 62496899
EX-92 EEEVE DOM 4-05 GTPI +2188
3-10 2 365 42280 4.3 1798 2.5 1070
• 2011 Global Cow of the Year
• Sold for \$1,500,000 as a package with several
sons & dtrs in the 2009 Internat'l Intrigue Sale

REGANCREST DUNDEE-ET 127640114
TV TL TY
EX-95 EEEV 6-08 GTPI +1368
DUBEAU LYNE LA TRENT HUIT B
100486776C
EX-90 EEVE CAN 2*
5-05 2 365 28583 4.3 1230 3.4 983
4-02 2 365 24980 4.4 1096 3.4 853
2-11 2 365 22194 4.6 1016 3.7 818
LIFE 124262 4.5 5551 3.5 4405

Hezbollah's!

1st 4-Yr-Old, Sr. & Grand Champion Midwest
Spring Nat'l 2011
All-American Sr. 2-Year Old 2009
All-Americana Sr. 2-Year Old 2009
1st Sr. 2-Year Old & Int Champion WDE 2009
2nd Sr. 2-Year-Old Royal Winter Fair 2009
HM All-Quebec Int. Yrlg. 2008
1st Int. Yrlg. & Res. Jr. Champ Rive-Nord
Exposition 2008
1st Int. Yrlg. & Jr. Champ Huntingdon 2008
1st Int. Yrlg. & Res. Jr. Champ Ormstown '08
2nd Int. Yearling Royal Winter Fair 2008
2nd Int. Yearling Three Rivers 2008
3rd Int. Yrlg. Quebec Spring Show 2008
Nom. All-Quebec Int. Calf 2007
1st Int. Calf Three Rivers 2007
2nd Int. Calf Ormstown 2007

3rd Dam: Dubeau Jy Antoinette
(CAN VG-87-4Y 1*)
4-03 2 321 29112 3.9 1149 3.3 957
7-05 2 358 27044 4.2 1149 3.4 906
LIFE 9 Lact. 233712 4.1 9579 3.5 8157

© Vicki Fletcher



Full Sister to the Dam of Lot 99
Dubeau Dundee Hezbollah (EX-92 EEEEE)

Sells as Lot 99
Dubeau Alexander Hijab

Dubeau Alexander Hijab



Born 9/1/2011 Reg. 106995787C 100% RHA

- Due August 25, 2013 to Wilcoxview Jasper-ET 128620869
- Milking Yearling for 2013!

Ferme Drouin & Fils
6825 Rang St. Joachim
Ste. Scholastique Mirabel PQ
J7N 2V3 Canada
450/258-3440

Terms: Cash unless prior arrangements are made specifically with seller and sale management is advised of these special terms in advance of the sale.

GOLDEN-OAKS ST ALEXANDER-ET
61133837 TR TV TL TY TD
EX-94 EEEE 8-02 GTPI +1748
PTA +506M +73F +13P 99%R 4/2013
PTA +300NM +.20%F -.01%P 67%US
PTA +.5PL 2.97SCS -2.0DPR 7%DCE
PTA +2.22T +1.52UDC +1.94FLC 99%R 4/2013

COMESTAR STORMATIC-ET 6947936
TV TL
CAN EX GM GTPI +1465
NEU-WAY PATRON ALLIE-ET 17216847
CV TM
VG-87 VE+VV GMD DOM 2-08 GTPI +1561
1-11 2 365 35440 3.9 1398 3.3 1168

DUBEAU DUNDEE JIHAD 104117068C
VG-87-2Y CAN
2-02 2 364 31285 3.7 1146 3.1 1074
2nd Jr. Calf Rive-Nord Exposition 2008

REGANCREST DUNDEE-ET 127640114
TV TL TY
EX-95 EEEV 6-08 GTPI +1368
DUBEAU LYNE LA TRENT HUIT B
100486776C
EX-90 EVEE 2* CAN
5-05 2 365 28583 4.3 1230 3.4 983
4-02 2 365 24980 4.4 1096 3.4 853
2-11 2 365 22194 4.6 1016 3.7 818
LIFE 124262 4.5 5551 3.5 4405

Full Sister to the Dam of Lot 99:
Dubeau Dundee Hezbollah (EX-92)
4-03 2 365 42046 4.4 1859 3.3 1379
Res. All-American 4-Year-Old 2011
2nd 4-Year-Old World Dairy Expo 2011
1st 4-Yr-Old, Sr. & Grand Champion Midwest Spring Nat'l 2011
All-American Sr. 2-Year Old 2009
All-Americana Sr. 2-Year Old 2009
1st Sr. 2-Year Old & Int Champion WDE 2009
2nd Sr. 2-Year-Old Royal Winter Fair 2009
HM All-Quebec Int. Yrlg. 2008
1st Int. Yrlg. & Res. Jr. Champ Rive-Nord Exposition 2008
1st Int. Yrlg. & Jr. Champ Huntingdon 2008
1st Int. Yrlg. & Res. Jr. Champ Ormstown '08
2nd Int. Yearling Royal Winter Fair 2008
2nd Int. Yearling Three Rivers 2008
3rd Int. Yrlg. Quebec Spring Show 2008
Nom. All-Quebec Int. Calf 2007
1st Int. Calf Three Rivers 2007
2nd Int. Calf Ormstown 2007

3rd Dam: Dubeau Jy Antoinette
(CAN VG-87-4Y 1*)
4-03 2 321 29112 3.9 1149 3.3 957
LIFE 9 Lact. 233712 4.1 9579 3.5 8157

© John Erbeck

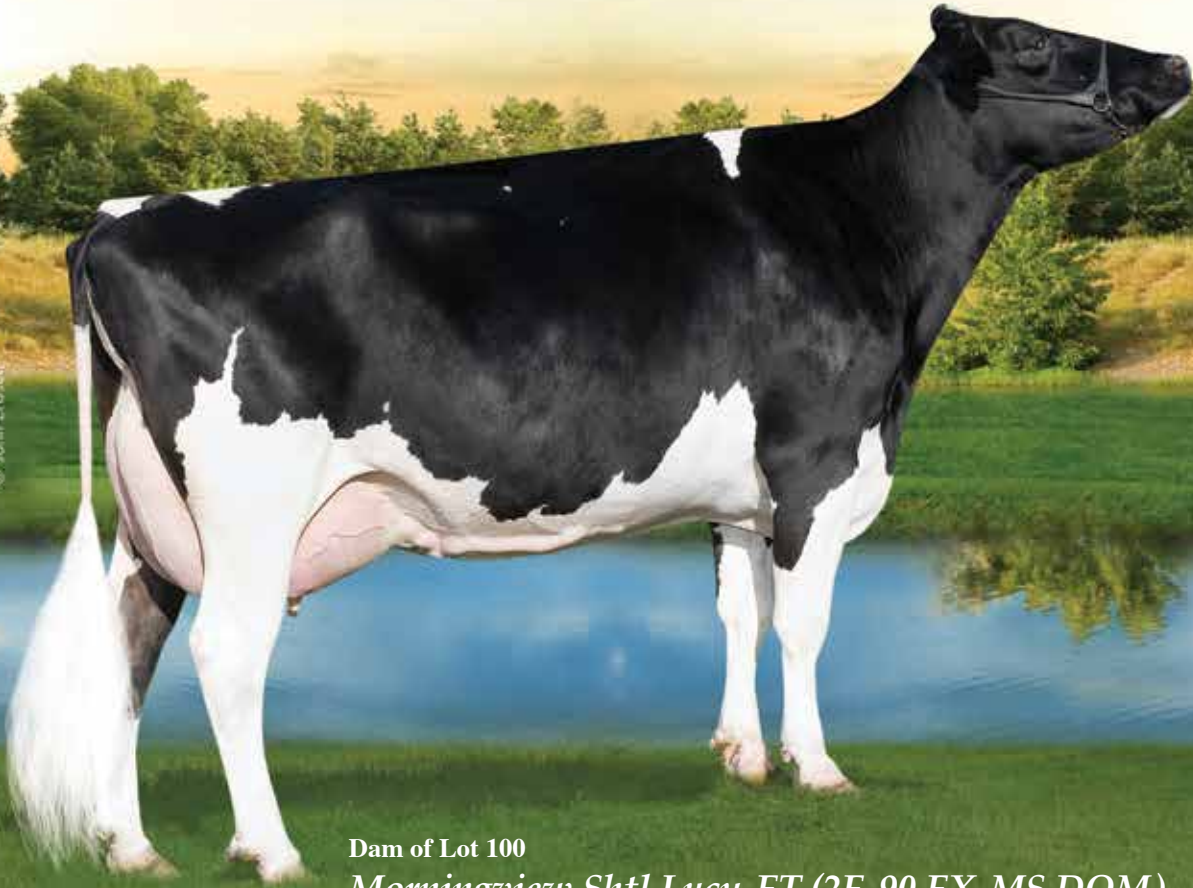

Dam of Lot 100
Morningview Shtl Lucy-ET (2E-90 EX-MS DOM)

Morningview GD Logan-ET

100

Born 11/18/2010 Reg. 69791803 100% RHA
3K GTPI +2182 / GLPI +2885 / DGV +3045
PTA +983M +47F +38P 72%R 4/2013
PTA +697NM +.04%F +.03%P
PTA +5.7PL 2.36SCS +5DPR 6%DCE
PTA +1.89T +2.23UDC +1.53FLC 73%R 4/2013
• Fresh May 24, 2013
1st Test Milking 78lbs. 5.3%F 3.2%P (13 days fresh)

• The #1 Gold Digger in Canada!!
• Magnificent individual that sold in the 2013 Parade of Perfection Sale with an awesome frame and udder!

Terms: Cash unless prior arrangements are made specifically with seller and sale management is advised of these special terms in advance of the sale.

Ferme Blondin & Purple Fever
620 St Vincent
St. Placide, PQ, J0V 2B0 Canada
450/258-2904

RONELEE GOLD DIGGER-ET 840
3004373270 TV TL TY TD
EX-90 EEVV 3-08 GTPI +1990
PTA +191M +5F +13P 97%R 4/2013
PTA +513NM -.01%F +.03%P 100% US
PTA +5.9PL 2.58SCS +1.3DPR 5%DCE
PTA +2.04T +2.65UDC +1.67FLC 94%R 4/2013

BRAEDALE GOLDWYN 10705608C TL
CAN GP-84-8Y Extra GM GTPI +1944
PTA +3.00T +2.57UDC +2.46FLC 99%R 4/2013
RONELEE OUTSIDE DABBLE-ET
134644585 TV TL
EX-91 EEEEE 2E GMD DOM 6-08 GTPI +2111
5-03 3 365 44530 3.6 1612 3.1 1397
LIFE 2021 185730 3.6 6757 3.0 5614

MORNINGVIEW SHTL LUCY-ET
63927911 TY
EX-90 VVEVE 2E DOM 6-00 GTPI +2117
PTA +1439M +36F +40P 88%R 4/2013
PTA +586NM -.06%F -.01%P
PTA +5.1PL 2.47SCS +1.0DPR 7%DCE
PTA +2.02T +1.64UDC +1.69FLC 88%R 4/2013
4-05 2 365 40070 3.7 1498 3.2 1263
2-03 2 365 32250 3.4 1088 3.4 1088
LIFE 1470 124250 3.7 4551 3.4 4220
• 11th Generation VG or EX!

PICSTON SHOTTLE-ET 598172GBR
TV TL TY
EX-96-GBR GM GTPI +1977
MORNINGVIEW OMAN LIBBY-ET
135404694
VG-86 VVVVV DOM 4-11 GTPI +1944
4-00 2 365 36980 4.4 1632 3.7 1365
5-10 2 365 33630 4.4 1486 3.4 1158
2-04 2 365 28540 4.6 1299 3.7 1065
8-00 2 305 28690 4.2 1200 3.4 982
LIFE 2081 168030 4.5 7532 3.7 6191

3rd Dam: Crockett-Acres Drhm Mae-ET
(VG-87 VVVVV GMD DOM)
2-04 3 365 29760 4.3 1294 3.4 1026
Nom. International Cow of the Year 2009
4th Dam: Wauregan Maebell-ET
(2E-91 GMD DOM)
2-06 3 365 36440 4.1 1493 3.6 1306
5th Dam: Whittier-Farms Lead Mae-ET
(EX-95 EEEEE 3E GMD DOM)
8-07 3 357 41270 4.8 1962 3.5 1440
LIFE 1613 126960 4.3 5473 3.6 4597
6th Dam: Raymau Bstar Monica
(VG-89 EX-MS DOM)
2-01 2 146 12280 3.8 471 3.3 405
7th Dam: Juniper Jason Maria
(VG-86-3Y)
2-03 2 365 20260 4.3 869 3.6 736
8th Dam: JDM-Pride Valiant Maggie
(EX-91-7Y GMD DOM)
6-00 2 365 35540 4.1 1442 3.3 1186
LIFE 4Lact 1119919 4.2 5002 3.6 4281
9th Dam: La-Ko-Land Penstate Sadie
(VG-87-5Y GMD DOM)
7-03 2 322 23781 3.7 888 3.2 769
LIFE 8 Lact 166090 3.5 5732 3.2 2853

© Vicki Fletcher

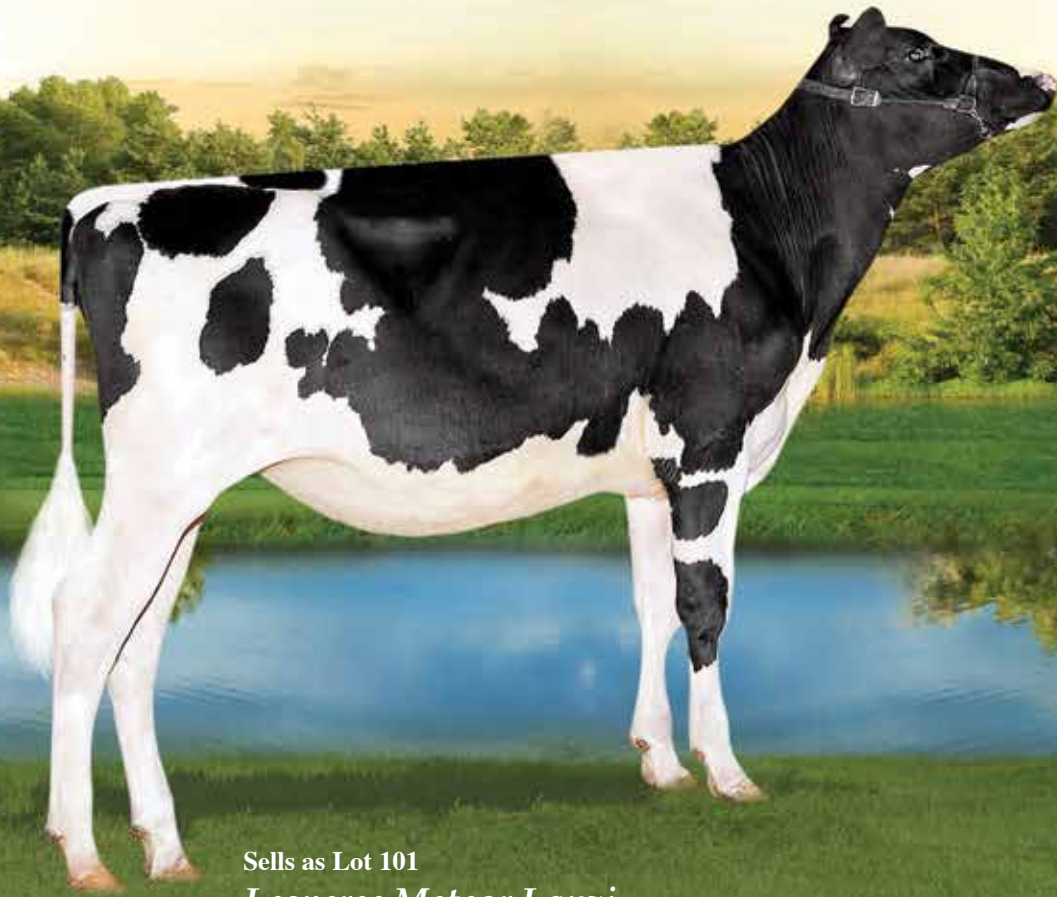

Sells as Lot 101
Lesperee Meteor Lauzi

Lesperee Meteor Lauzi

101

Born 8/5/2011 Reg. 107169921C 100% RHA
GTPI +2117 / GLPI +2886 / DGV +2898
CAN GPA +1124M +69F +.27% +57P +.19%
CAN GPA +13C +12MS +12FL
• Fresh June 2, 2013 at 1-09

• Many Embryos sold Worldwide!

Ferme Blondin
620 St Vincent
St. Placide, PQ, J0V 2B0 Canada
450/258-2904

Terms: Cash unless prior arrangements are made specifically with seller and sale management is advised of these special terms in advance of the sale.

SULLY ALTAMETEOR-ET 66011447
GTPI +2231
PTA +1427M +46F +45P 84% R 4/2013
PTA +620NM -.02%F +.01%P100%US
PTA +5.3PL 2.86SCS +3DPR 5%DCE
PTA +3.06T +2.78UDC +2.04FLC 76%R 4/2013

ENSENADA TABOO PLANET-ET 60597003 TR TV TL TY TD
EX-90 EEVV 4-11 GM GTPI +2176
PTA +2216M +70F +66P 99%R 4/2013
SULLY SHOTTLE MAY-TW 138218285
VG-85 VVVV+ DOM 3-02
2-02 3 365 34110 3.2 1095 3.3 1130

3rd Dam: Comestar Lautelma Igniter
(CAN VG-89-4Y 18*)
4-02 2 365 49804 4.7 2343 3.5 1728
4th Dam: Comestar Lautelle Emerson
(CAN VG-85-2Y 2*)
2-02 2 365 30298 4.0 1197 3.6 1093
5th Dam: Comestar Lausan Black
(CAN VG-87-6Y 23*)
5-04 2 365 37039 4.3 1587 3.6 1318
LIFE 3 Lact. 108246 4.4 4735 3.8 4151
3rd Sr. 2-Year-Old Victoriaville 1993
6th Dam: Comestar Laurie Shiek-ET
(CAN VG-88-5Y 23*)
6-09 2 365 29864 4.5 1329 3.2 959
LIFE 2015 106564 4.5 4780 3.5 3682
HM All-American & All-Canadian Sr. 2Y '89
Cow of the Year '95 - 12 VG dtrs
7th Dam: Elysa Anthony Lea
(CAN EX 15*)
6-02 2 365 35770 3.9 1398 2.9 1049
LIFE 1569 109579 4.0 4335 3.1 3439
3rd Aged Cow Victoriaville 198

LORKA ALADIN LAUZANNE 105303253C
CAN VG-88-4Y
3-05 2 365 31898 4.5 1437 3.5 1113
2-00 2 342 24370 5.4 1316 3.8 933

WALLACEVIEW ALADDIN 7317441C
CAN EX-90 SP
COMESTAR LAUTICA TITANIC 102482530C
CAN VG-88-5Y 6*
5-02 2 365 31605 4.0 1272 3.3 1056
2-00 2 365 25950 4.5 1171 3.3 844
Maternal Sister to Comestar Lauthority!

© Vicki Fletcher



Dam of Lot 102
Willowholme Goldwyn Jessica (EX-96-2E CAN)

Blondin Brett Java

102

Born 6/12/2011 Reg. 106802955C 100% RHA
GTPI +1993 / GLPI +2615 / DGV +2644
CAN GPA +16C +13MS +12FL +11DS +9R

• Fresh June 7, 2013
• The #1 GLPI Brett in Canada!!

SCHILLDALE SHOTTLE BRETT-ET
66769682

EX-90 EVVV 3-05 50K GTPI +1964
PTA +262M +15F +12P 76%R 4/2013
PTA +315NM +.01%F +.01%P 100%US
PTA +2.3PL 2.60SCS +.0DPR 6%DCE
PTA +3.44T +3.09UDC +2.74FLC 77%R 4/2013

WILLOWHOLME GOLDWYN JESSICA
7938595C

CAN EX-96-2E LPI +2623
3-07 2 321 29237 4.4 1294 3.4 992
2-03 2 365 23413 4.1 955 3.3 767
4-10 2 365 36872 4.2 1537 3.3 1213
6-08 2 65 8064 4.3 353 2.8 227 (Inc)
Proj. 305d 31,678M +1369F +897P
HM All-Canadian 5-Year-Old 2011
HM All-American 5-Year-Old 2011
Grand Champion QC Expo 2011
Nom. All-QC 4-Year-Old 2010
Grand Champion Maxville Spring Show 2010
HM Int. Champion Atlantic Spring Show 2010
1st 4-Year-Old Maxville Spring Show 2010
2nd 4-Year-Old ON Summer Show 2010

PICSTON SHOTTLE-ET 598172GBR
TV TL TY

EX-96-GBR GM GTPI +1975
PTA +1002M +50F +28P 99%R 4/2013
PTA +2.54T +1.95UDC +1.73FLC 99%R 4/2013
SCHILLDALE GLDWYN BRENN-ET
62784040
EX-91 EEVVEE 2E DOM 7-01 GTPI +1760
3-04 2 365 28290 4.1 1156 3.7 1044
4-10 2 365 27570 4.3 1174 3.5 969

BRAEDALE GOLDWYN 10705608C TL
CAN GP-84-8Y Extra GM GTPI +1944

PTA +3.00T +2.57UDC +2.46FLC 99%R 4/2013
WILLOWHOLME GIBSON JENELLE
8699834C
CAN VG-87-4Y
4-02 2 365 24773 4.0 999 3.2 787
3-01 2 339 19661 4.4 860 3.4 668
2-02 2 308 15908 4.7 743 3.4 545

Ferme Blondin
620 St Vincent
St. Placide, PQ, J0V 2B0 Canada
450/258-2904

Terms: Cash unless prior arrangements are made specifically with seller and sale management is advised of these special terms in advance of the sale.

3rd Dam: Willow-Holme Rudolph Jade
(CAN VG-85-2Y)

5-05 2 315 24103 3.4 811 3.3 802
LIFE 5 Lact. 101467 3.2 3221 3.3 3336

4th Dam: Willowholme Charles Jackie
(CAN VG-88-6Y)

5-06 2 365 30183 3.5 1045 3.4 1014
4-02 2 362 28911 3.7 1082 3.3 952
LIFE 4 Lact. 110104 3.7 4076 3.4 3708

1st 5-Year-Old S. Niagara Show 2001
1st 4-Year-Old N. Niagara Show 2000

2nd 4-Year-Old S. Niagara Show 2000
5th Dam: Willowholme Prelude Jennie
(CAN GP-83-2Y 2*)

2-04 2 365 27822 4.0 1120 3.2 882
6th Dam: Willowholme Jet Jo-ET
(CAN VG-8905Y 1*)

6-05 2 365 34698 3.7 1268 3.1 1078
LIFE 5 Lact. 129223 3.6 4625 3.1 3973

7th Dam: Willowholme Sheik Nadine
(CAN VG-85-3Y 14*)

3-11 2 365 25853 3.7 957 3.3 842
Res. Grand Champ S. Niagara Show 1982

© Vicki Fletcher



2nd Dam of Lot 103
Kingsway Terrason Allie (CAN EX-95-2E 2*)

Sells as Lot 103
Kingsway Goldwyn Bosh-ET (CAN VG-87-3Y)

Kingsway Goldwyn Bosh-ET

103

Born 3/26/2010 Reg. 11087133C 100% RHA
CAN VG-87-3Y

1-11 2 294 21506 4.3 924 3.5 750
2-11 2 89 8558 4.8 366 3.4 276 (Inc)
Last Test Milking 110 lbs. 4.7%F 3.2%P

BRAEDALE GOLDWYN 10705608C
TL TY TV
CAN GP-84-8Y Extra GM GTPI +1944
PTA +68M +35F +15P 99%R 4/2013
PTA +371NM +.12%F +.05%P 8% US
PTA +1.7PL 2.63SCS -2DPR 6%DCE
PTA +3.00T +2.57UDC +2.46FLC 99%R 4/2013

TRENT VALLEY ALLIE OUP 7672355C
2*

Nom. All-Ontario Int.1-Yr,Int.Calf,4-H Int.Calf
Res. All-Canadian 4-H Int. Calf 2008
2nd Int Yearling ON Summer 2009
Jr. Champion Durham 2009
Jr. Champion Northumberland 2008
Res. Jr. Champion Northumberland 2009

• Fresh March 9, 2013
4th Jr. 3-Year-Old & BU Maxville 2013

SHOREMAR JAMES 5902195C TV TL
CAN GP-81-2Y GM GTPI +1234
BRAEDALE BALER TWINE-ETS
6860888C TL
CAN VG-86-2Y 33*
2-01 2 365 30906 4.9 1521 3.4 1052

REGANCREST DUNDEE-ET 127640114
TV TL TY
EX-95 EEEV 6-08 GTPI +1368
KINGSWAY TERRASON ALLIE 9277132C
CAN EX-95-2E 2*
2-03 2 343 21036 4.1 858 3.3 703
3-06 2 365 33783 4.3 1442 3.2 1089
6-02 2 365 37291 4.6 1731 3.4 1265
8-05 2 365 26045 4.3 1127 3.5 899
LIFE 4 Lact. 138901 4.4 6089 3.5 4797
All-Ontario 4-Yr,Sr.3-Yr
Res. All-Canadian Sr. 3-Yr-Old 2006
HM Int. Champion Royal 2006
Res. Grand Champion ON Spring Discovery 2009
Res. Grand Champion ON Discovery 2007
HM Grand Champion ON Summer 2007

Ferme Blondin & Yvon Sicard
620 St Vincent
St. Placide, PQ, J0V 2B0
Canada
450/258-2904

Terms: Cash unless prior arrangements are made
specifically with seller and sale management is
advised of these special terms in advance of the sale.

3rd Dam: Kingsway Progress Ashley
(EX-CAN 5*)
7-02 2 365 34881 3.3 1160 3.0 1052
4th Dam: Nelcam Tab Astra
(EX-3E-CAN 6*)
7-08 2 365 29592 3.7 1105 3.2 946
LIFE 7 Lact. 173160 3.5 6146 3.2 5606
Res. Grand Champion Northumberland '96
5th Dam: Nelcam Prestar Astra
(VG-88-CAN 3*)
4-00 2 365 21554 3.4 734 3.3 710
6th Dam: Nelcam Count Alice (EX-CAN)
6-07 2 365 25695 3.4 875
7th Dam: Nelcam Leader Astra
(EX-CAN 2*)

© Vicki Fleischer



Sells as Lot 104
Rightstar Alexander Ellis

Rightstar Alexander Ellis

104

Born 3/17/2011 Reg. 106442796C 100% RHA

• Fresh April 16, 2013

2-00 2 51 3208 4.0 128 3.2 103 (Inc)
Last Test Milking 74 lbs. 3.8%F 3.3%P
3rd Jr. 2-Yr-Old Maxville Spring Show 2013
3rd Jr. Calf Victoriaville Show 2011

Ferme Blondin & Crasdale
c/o Simon Lalande
620 St Vincent
St. Placide, PQ, J0V 2B0 Canada
450/258-2904

Terms: Cash unless prior arrangements are made specifically with seller and sale management is advised of these special terms in advance of the sale.

GOLDEN-OAKS ST ALEXANDER-ET
61133837 TR TV TL TY TD
EX-94 EEEE 8-02 GTPI +1748
PTA +506M +73F +13P 99%R 4/2013
PTA +300NM +.20%F -.01%P 67%US
PTA +.5PL 2.97SCS -2.0DPR 7%DCE
PTA +2.22T +1.52UDC +1.94FLC 99%R 4/2013

COMESTAR STORMATIC-ET 6947936
TV TL
CAN EX GM GTPI +1465
NEU-WAY PATRON ALLIE-ET 17216847
CV TM
VG-87 VE+VV GMD DOM 2-08 GTPI +1561
1-11 2 365 35440 3.9 1398 3.3 1168

3rd Dam: Redbridge Emerald
(EX-90-5Y)
3-05 2 320 22610 3.7 829 3.4 772
4th Dam: Redbridge Prelude Jasmine
(CAN EX-90-4E 5*)
6-06 2 365 30657 3.6 1109 3.2 972
LIFE 10 Lact. 274021 3.9 10809 3.2 8821
5th Dam: Redbridge Tab Silver Shadow'
(CAN VG-88-4Y 7*)
LIFE 10 Lact. 248943 3.7 9125 3.2 7989
Grand Champion Woodstock Home 1993
Res. Grand Champ Woodstock Home 1992
6th Dam: A Silver-Shade Sexy Kiss-ET
(VG-85-4Y)
LIFE 7 Lact. 120281 4.5 5463 3.5 4239
7th Dam: Silver-Shade Astro Kismet
(EX-90-2E GMD DOM)
LIFE 8 Lact. 135318 3.7 4947
8th Dam: Silver-Shade Donna Belle Sky
(VG-85)
4-04 2 369 22661 3.9 880

RIGHTSTAR DUNDEE ELLARY
103488440C
CAN EX-90
5-09 2 326 22086 3.7 825 3.3 736
2-06 2 365 21535 3.7 807 3.2 692
3-09 2 307 21036 3.6 758 3.2 664
4-08 2 309 21173 3.4 723 3.2 679

REGANCREST DUNDEE-ET 127640114
TV TL TY
EX-95 EEEV 6-08 GTPI +1368
JOY-WIL DURHAM EMERALD 132783277
CAN EX-90
4-09 2 365 20324 4.2 851 3.4 697
6-06 2 365 22677 3.7 849 3.3 747
9-00 2 313 22425 3.7 836 3.2 712
8-01 2 288 17740 3.8 675 3.3 582
10-09 2 193 21016 3.9 589 3.1 450
LIFE 7 Lact. 135662 3.9 5234 3.3 4478

© Vicki Fletcher

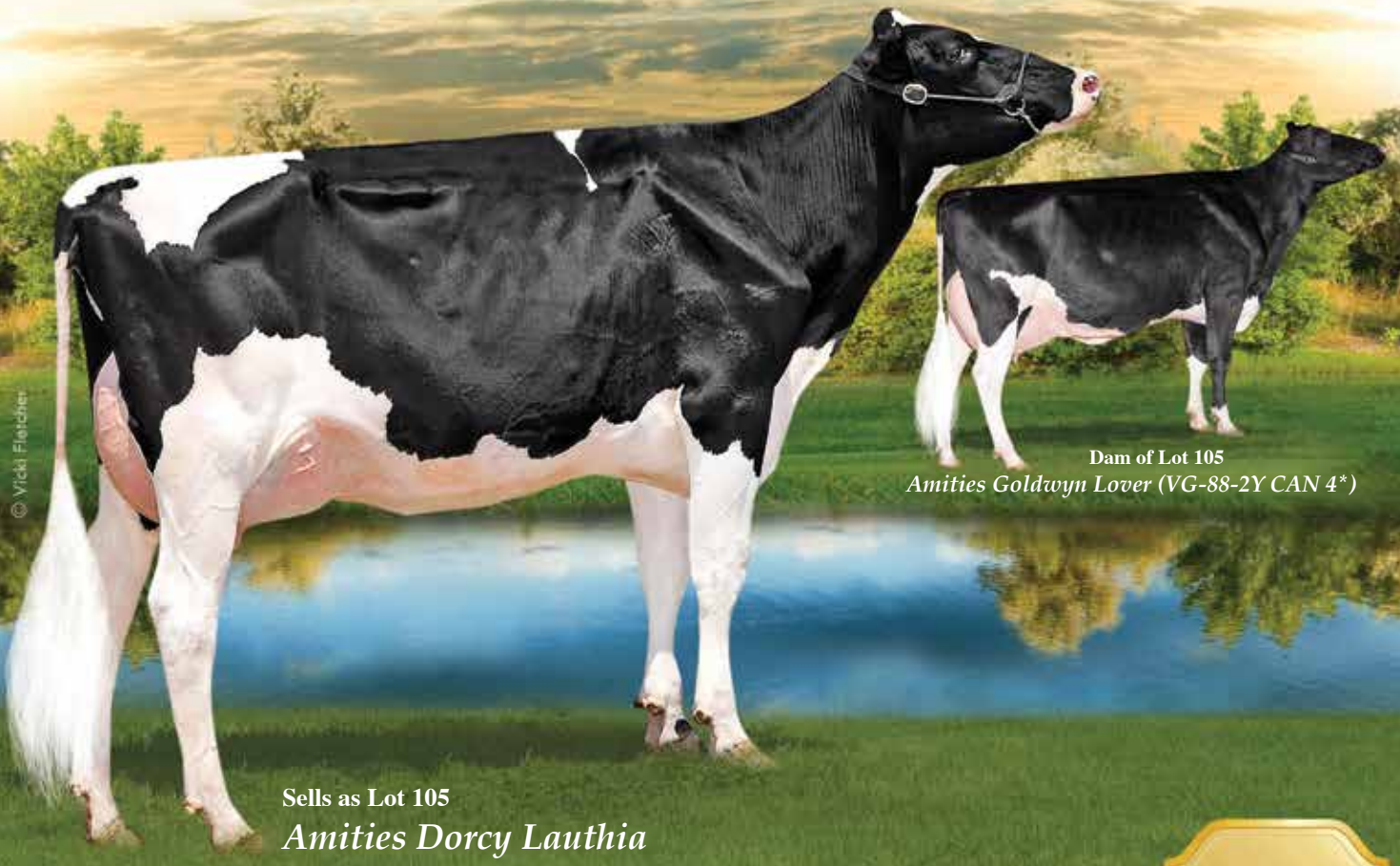

Dam of Lot 105
Amities Goldwyn Lover (VG-88-2Y CAN 4)*

Sells as Lot 105
Amities Dorcy Lauthia

Amities Dorcy Lauthia *BY

105

Born 10/9/2010 Reg. 106869158C 100% RHA
GTPI +2087 / GLPI +3025 / DGV +3146
PTA +1061M +43F +.03%F +37P +.02%P
PTA +457NM+2.8PL 2.74SCS 8%DCE -9DPR
PTA +3.33T +2.58UDC +3.03FLC 5/2013
CAN GPA +1916M +65F +61P
CAN GPA +18C +15MS +12FL +11DS +5R

• Fresh April 7, 2013, Will Sell Open & Ready to
Flush or Breed

Ferme Lepacha
22 Chemin Blackburn
Cantley PQ J8V 3H8 Canada
819/827-4385 or 819/664-9192

Terms: Cash unless prior arrangements are made
specifically with seller and sale management is
advised of these special terms in advance of the sale.

COYNE-FARMS DORCY-ET 139005002
BY TV TL
VG-87 VVV+ 4-09 GTPI +2251
PTA +1660M +48F +47P 98%R 4/2013
PTA +622NM -.05%F -.01%P 95%US
PTA +4.8PL 2.70SCS -4DPR 7%DCE
PTA +2.97T +3.17UDC +2.97FLC 96%R 4/2013

SANDY-VALLEY BOLTON-ET 131823833
BY TV TL
EX-90 EE+V 5-11 GM GTPI +1988
COYNE-FARMS BRET DAFFERS-ET
61319723 CV
EX-91 EV+EE DOM 5-07
3-01 3 365 34280 4.4 1504 3.3 1133

AMITIES GOLDWYN LOVER
103404412C
CAN VG-88-2Y 4* GLPI +2549 / DGV +2376
2-04 2 365 27436 4.2 1160 3.5 955
5-02 2 365 25304 4.0 1003 3.4 871

BRAEDALE GOLDWYN 10705608C TL
CAN GP-84-8Y Extra GM GTPI +1944
PTA +3.00T +2.57UDC +2.46FLC 99%R 4/2013
COMESTAR IGNITER LORIANA
101048700C
CAN VG-86-4Y 10* GLPI +2323
4-11 2 365 24484 4.5 1107 3.5 869
3-08 2 360 25573 4.3 1087 3.4 864
2-02 2 365 24758 4.3 1060 3.5 869
• Dam of 1 EX & 12 VG Daughters

3rd Dam: *Oconnors TVF Rudolph Lilly*
(CAN VG-88-8Y 34*)
7-02 2 365 57425 3.7 2134 3.2 1858
• Dam of 7 EX & 17 VG Daughters
Canadian Champion for 7Y Milk 2006
4th Dam: *Comestar Laura Black-ET*
(CAN VG-87-3Y 24*)
4-04 2 352 33084 3.5 1157 3.3 1089
5th Dam: *Comestar Laurie Shiek-ET*
(CAN VG-88-5Y 23*)
6-09 2 365 29864 4.5 1329 3.2 959
LIFE 2015 106564 4.5 4780 3.5 3682
HM All-American Sr. 2-Yr-Old 1989
HM All-Canadian Sr. 2-Yr-Old 1989
Cow of the Year '95 - 12 VG dtrs
6th Dam: *Elysa Anthony Lea*
(CAN EX-90 15*)
6-02 2 365 35770 3.9 1398 2.9 1049
LIFE 1569 109579 4.0 4335 3.1 3439
3rd Aged Cow Victoriaville 1988

© Cybill Fisher



Dam of Lot 106
Budjon-JK Emilys Edair-ET (EX-94 EEEEE)

3rd Dam of Lot 106
Budjon-JK Linjet Eileen-ET (4E-96 GMD DOM)

Budjon-JK GC Emit It-ET

106

Born 3/1/2013 Reg. #840 3009999511 100%RHA

- *Excellent March Calf!*
- *Potential 9th Generation Excellent!*
- *Her 8 Excellent Dams avg. 93 pts.!!*

Terms: Cash unless prior arrangements are made specifically with seller and sale management is advised of these special terms in advance of the sale.

Budjon Farms & Joel Kietzman
N9995 Soo Rd
Lomira, WI 53048
920/960-0350 Tom
608/289-0960 Joel

MR CHASSITY GOLD CHIP-ET
140145553 TR TV TL TD TY
EX-92 EEEVE 3-01 GTPI +2090
PTA +710M +37F +15P 76%R 4/2013
PTA +449NM +.04%F -.02%P 100%US
PTA +2.8PL 2.58SCS -.6DPR 3%DCE
PTA +3.87T +3.10UDC +3.13FLC 76%R 4/2013

BUDJON-JK EMILYS EDAIR-ET 138418546
EX-94 EEEEE 5-01

4-03 2 365 38420 3.2 1241 3.3 1264
2-02 2 332 24910 3.5 880 3.3 821
3-03 2 330 27000 3.5 957 3.3 904
• Fresh again and looks great! 4th calf Aged Cow!!
Res. All-American Jr. 3-Year-Old 2010
Res. All-Canadian Jr. 3-Year-Old 2010
Member Res. All-American Produce of Dam 2010
Supreme Champion Kingsmill Futurity 2010
2nd Jr. 3-Year-Old International Holstein Show '10
2nd Jr. 3-Yr-Old Royal Agricultural Winter Fair '10
Completes 4 generations of All-American Nominees
Full Sister:
• Budjon-JK Fallen Embers (EX-92)
Nom. All-American & Nom. All-Canadian 4Y 2010
Grand Champion WI State Show-10

BRAEDALE GOLDWYN 10705608C
TL TY TV
CAN GP-84-8Y Extra GM GTPI +1944
PTA +3.00T +2.57UDC +2.46FLC 99%R 4/2013
REGANCREST S CHASSITY-ET 62496899
EX-92 EEEVE DOM 4-05 GTPI +2188
3-10 2 365 42280 4.3 1798 2.5 1070

- 2011 Global Cow of the Year
- Sold for \$1,500,000 as a package with several sons & dtrs in the 2009 Internat'l Intrigue Sale

REGANCREST DUNDEE-ET 127640114
TV TL TY
EX-95 EEEV 6-08 GTPI +1360
BUDJON-JK STORM EMILY-ET 133351712
EX-92 EEEEE 2E DOM 7-11

4-08 2 365 41090 3.7 1514 3.2 1329
2-04 2 365 32730 3.7 1198 3.3 1071
7-09 2 284 22380 3.4 767 3.4 755
Reserve All-American Sr. 2-Year Old '05
Inter. Champion Midwest Spring National '05
2nd Sr. 2-Year-Old International Holstein Show '05
1st Sr. 2-Yr Old (BU) Midwest Spring National '05
1st Dam/Daughter Midwest Spring National '05
(with Eileen)

3rd Dam: Budjon-JK Linjet Eileen-ET
(4E-96 EEEEE GMD DOM)
5-06 2 365 44700 3.7 1647 3.1 1383
All-American 5-Year-Old 2004
Res. All-American Aged Cow 2005
4th Dam: Krull Broker Elegance
(3E-96 GMD DOM)
5-07 2 365 40950 3.7 1522 3.3 1350
LIFE 2356 183710 3.7 6878 3.4 6267
• HM All-American Aged Cow 1999 & 2000
• HM All-Canadian Mature Cow 1999
• Wisconsin Cow of Year 2002
5th Dam: Krull Starbuck Excellency
(EX-90 GMD DOM)
3-03 2 365 27140 3.5 937 3.4 930
6th Dam: Krull TT Excellency
(EX-90 VEEE DOM)
LIFE 1733 109780 3.7 4077 3.3 3605
7th Dam: Krull Boot Mark Excellency
(2E-92 GMD)
LIFE 3026 201440 3.5 7105 3.0 4634
8th Dam: Krull Kingstead Excellency
(4E-92 GMD)
LIFE 3364 179790 3.6 6436

Embrace © Cybil Fisher-Bearns © Dairy 2012



2nd Dam of Lot 107
Budjon-JK Encore Electra-ET (2E-95 GMD DOM)

Dam of Lot 107
Budjon-JK Durham Embrace-ET (2E-95 EEEEE)

Budjon-JK Attic Express-ET

107

Born 12/2/2012 Reg. 840 3010975260 100%RHA

- Full Aged & Fancy!
- Potential 8th Generation Excellent!
- Her 3 direct maternal dams are EX-95, EX-95 & EX-96!!!

*Budjon Farms & Joel Kietzman
N9995 Soo Rd
Lomira, WI 53048
920/960-0350 Tom
608/289-0960 Joel*

ALLYNDALE-I ATTIC 8956386C
CAN GP-83-2Y ST
PTA -416M +41F +5P 96%R 4/2013
PTA +239NM +.22% F +.07% P 28%US
PTA +.8PL 2.66SCS -.9DPR 8%DCE
PTA +2.92T +2.71UDC +2.49FLC 92%R 4/2013

BRAEDALED GOLDWYN 10705608C
TL TY TV
CAN GP-84-8Y Extra GM GTPI +1954
MD-DELIGHT DURHAM ATLEE-ET
131704103
EX-92 EEEEE GMD DOM 4-06
3-11 2 365 38290 5.5 2091 3.3 1249
2nd NY Fat
All-American Sr. 3-Year-Old 2005
1st Sr. 3-Yr-Old & Res. Int. Champ WDE '05

Terms: Cash unless prior arrangements are made specifically with seller and sale management is advised of these special terms in advance of the sale.

BUDJON-JK DURHAM EMBRACE-ET
134568203 CV
EX-95 EEEEE 2E 6-03
5-10 2 365 50710 4.4 2207 3.4 1707
4-08 2 365 42090 3.4 1448 3.5 1460
2-05 2 365 28590 3.7 1046 3.7 1068
LIFE 1437 146180 3.8 5592 3.5 5173
Res. All-American 4-Year-Old 2008
HM All-American 5-Year-Old 2009
4th 5-Year-Old Midwest Spring Nat'l 2009
2nd 4-Year-Old World Dairy Expo 2008

REGANCREST ELTON DURHAM-ET
2250783 TR CV TL
EX-90 EEEV 7-06 GM GTPI +1582
BUDJON-JK ENCORE ELECTRA-ET
121326223
EX-95 EEEEE 2E GMD DOM 7-00
6-04 2 365 46830 4.0 1866 3.0 1382
LIFE 1806 192280 3.6 6858 3.2 5097
HM All-American 125,000 Lb Cow 2005
HM All-American Aged Cow 2004
Res All-American Sr 3-Yr-Old Cow 2001
Nom All-American Sr 2-Yr-Old Cow 2000
All-American Winter Yrlg Heifer 1999
Nom All-American Winter Calf 1998

3rd Dam: Krull Broker Elegance
(3E-96 GMD DOM)
5-07 2 365 40950 3.7 1522 3.3 1350
LIFE 2356 183710 3.7 6878 3.4 6267
• HM All-American Aged Cow 1999 & 2000
• HM All-Canadian Mature Cow 1999
• Wisconsin Cow of Year 2002
4th Dam: Krull Starbuck Excellency
(EX-90 GMD DOM)
3-03 2 365 27140 3.5 937 3.4 930
5th Dam: Krull TT Excellency
(EX-90 VEEE DOM)
3-02 2 363 24319 3.5 862 3.4 829
LIFE 1733 109780 3.7 4077 3.3 3605
6th Dam: Krull Boot Mark Excellency
(2E-92 GMD)
6-06 2 365 27410 3.8 1040 3.1 868
LIFE 3026 201440 3.5 7105 3.0 4634
7th Dam: Krull Kingstead Excellency
(4E-92 GMD)
12-4 2x 323d 21920 3.5 772
LIFE 3364 179790 3.6 6436

© Cybill Fisher



Dam of Lot 108
Rolling-Spring G Escence-ET (2E-95 EEEEE)

108

Bradnick Female Pending

Born 3/2013 Reg. Pending 100% RHA

- Beautiful Show Age Calf & Potential 9th Generation Excellent Elegance!!
- Her 8 Excellent Dams avg. 93 pts.!!

Terms: Cash unless prior arrangements are made specifically with seller and sale management is advised of these special terms in advance of the sale.

Budjon Farms & Joel Kietzman
N9995 Soo Rd
Lomira, WI 53048
920/960-0350 Tom
608/289-0960 Joel

REGANCREST-GV S BRADNICK-ET
66625940 TR TV TL TY TD
EX-91 EVEE 2-10 GTPI +2128
PTA +1298M +15F +33P 77%R 4/2013
PTA +212NM -.02%F -.12%P 100%US
PTA +9PL 3.00SCS -2.9DPR 5%DCE
PTA +4.16T +3.42UDC +3.10FLC 77%R 4/2013

GEN-MARK STMATIC SANCHEZ
134422312 TR TV TL TY TD
EX-94 EEEE 6-07 GTPI +1678
PTA +3.05T +1.97UDC +2.57FLC 99%R 4/2013
REGANCREST BREYA-ET 62496852 TL
VG-88 VEEVV GMD DOM 3-04
2-02 2 365 31960 3.6 1164 3.0 965

3rd Dam: Budjon-JK Encore Electra-ET (2E-95 GMD DOM)

6-04 2 365 46830 4.0 1866 3.0 1382
LIFE 1806 192280 3.6 6858 3.0 5733
HM All-American 125,000 Cow 2005
Res. All-American Aged Cow 2004
Res. All-American Sr. 3-Year-Old 2001
Nom. All-American Sr. 2-Year-Old 2000
All-American Winter Yearling 1999
Nom. All-American Winter Calf 1998
Three Time All-Canadian nominee
Dam of: Budjon-JK Linjet Eileen-ET (4E-96 GMD DOM)

- Unanimous All-American 5-Year-Old '04

4th Dam: Krull Broker Elegance (3E-96 EEEEE GMD DOM)
5-07 2 365 40950 3.7 1522 3.1 1272
Wisconsin Cow of the Year 2002
HM All-American Aged Cow 1999 & 2000
HM All-Canadian Mature Cow 1999
5th Dam: Krull Starbuck Excellency (EX-90 EEEEEV DOM)
6th Dam: EX-90 VEEE DOM
7th Dam: 2E-92 EEEE GMD DOM
8th Dam: 4E-92 GMD

ROLLING-SPRING G ESCENCE-ET
62660946
EX-95 EEEEE 2E 6-05 GTPI +1834
PTA +739M +34F +28P 84%R 4/2013
PTA +182NM +.03%F +.02%P
PTA -1.2PL 2.93SCS -1.0DPR 7%DCE
PTA +3.30T +2.25UDC +2.32FLC 86%R 4/2013
5-06 2 365 40500 4.1 1646 3.2 1307
4-03 2 365 38160 4.1 1547 3.3 1249
2-07 2 365 36230 3.9 1413 3.4 1228
LIFE 1230 126080 4.1 5114 3.4 4224
4th 4-Year-Old World Dairy Expo 2010
1st 4-Year-Old, Sr. & Gr. Champion Midwest Spring National 2010
7th Sr. 2-Yr-Old World Dairy Expo 2008
Nom. All-American Produce of Dam 2008

BRAEDALE GOLDWYN 10705608C TL
CAN GP-84-8Y Extra GM GTPI +1944
PTA +3.00T +2.57UDC +2.46FLC 99%R 4/2013
BUDJON-JK DUR ESQUISITE-ET
134568221 TV
EX-92 EEEEE GMD DOM 4-02
3-07 2 365 40300 3.9 1555 3.2 1275
2-06 2 365 30940 3.5 1079 3.3 1029
7th Sr. 3-Year-Old World Dairy Expo '07
Res. All-Wisconsin Sr. 3-Year-Old '07
Res. Inter. Champion Wisconsin State Show '07
4th Sr. 2-Year-Old World Dairy Expo '06
Nom. All-American Sr. 2-Year-Old '06

© Beth Harrow

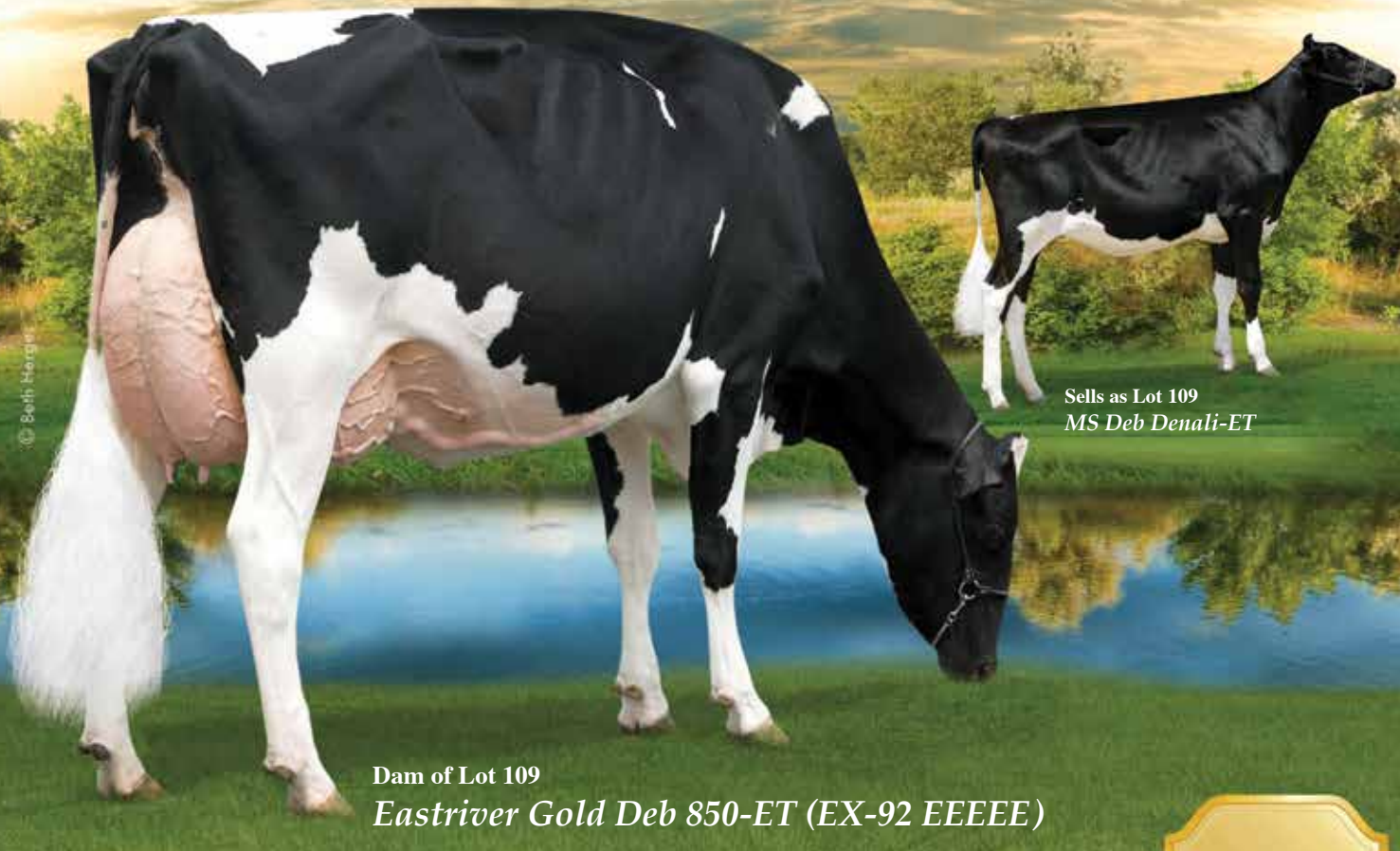

Sells as Lot 109
MS Deb Denali-ET

Dam of Lot 109
Eastriver Gold Deb 850-ET (EX-92 EEEEE)

Ms Deb Denali-ET

109

Born 9/11/2012 Reg. 71494862 100% RHA
50K GTPI +1889
PTA +241NM +.09%F +.04%P
PTA +1.7PL 2.78SCS -.2DPR 6%DCE
PTA +3.71T +2.81UDC +2.48FLC 70%R 4/2013

• She is an Absolute Beauty!

Butler, Durrer, Borba & Borba
clo Jeff Butler
1710 BE 7750 S. Road
Chebanse, IL 60922
217/341-2437

MR CHASSITY GOLD CHIP-ET
140145553 TR TV TL TD TY
EX-92 EEVE 3-01 GTPI +2090
PTA +710M +37F +15P 76%R 4/2013
PTA +449NM +.04%F -.02%P 100%US
PTA +2.8PL 2.58SCS -.6DPR 3%DCE
PTA +3.87T +3.10UDC +3.13FLC 76%R 4/2013

BRAEDALE GOLDWYN 10705608C
TL TY TV
CAN GP-84-8Y Extra GM GTPI +1944
REGANCREST S CHASSITY-ET 62496899
EX-92 EEEVE DOM 4-05 GTPI +2188
3-10 2 365 42280 4.3 1798 2.5 1070
• 2011 Global Cow of the Year
• Sold for \$1,500,000 as a package with several sons & dtrs in the 2009 Internat'l Intrigue Sale

Terms: Cash unless prior arrangements are made specifically with seller and sale management is advised of these special terms in advance of the sale.

EASTRIVER GOLD DEB 850-ET 10822640C
EX-92 EEEEE 3-07
2-00 2 117 7985 4.8 382 3.2 258 (Inc)
305d ME 29,653M +1524F 971P
Milking 128lbs/day at 3Y!
1st Sr. 3-Year-Old NY Spring Show 2013
1st Sr. 3-Year-Old, Int. Champion & Grand
Champion Midwest Spring Show 2013
Res. All-Canadian Milking Yearling 2011
Res. All-American Milking Yearling 2011
1st Sr. 1-Yrlg. Rimouski 2011
2nd Milking 1-Yrlg. Royal Winter Fair 2011
Jr. Champion Atlantic Summer 2010
1st Sr. Calf Atlantic Summer 2010

BRAEDALE GOLDWYN 10705608C TL
CAN GP-84-8Y Extra GM GTPI +1944
HOMESTEAD ASTRONOMICAL DEB
8407004C
EX-95-3E CAN
5-09 2 365 34665 3.8 1313 3.4 1170
3-04 2 365 28787 3.8 1106 3.3 945
4-10 2 295 28388 3.6 1022 3.2 917
LIFE 1305 106873 3.8 4011 3.3 3519
HM All-Atlantic 4-H Sr. Calf 2005
Res. Jr. Atlantic Summer 2005
1st Sr. Calf Atlantic Summer 2005
3rd 5-Yr-Old Atlantic Summer 2010
2nd Sr. 1-Yr-Old Atlantic Champ. 2006

3rd Dam: Homestead Debbie Approval
(CAN VG-85-3Y)
4-05 2 365 25648 3.2 820 3.0 782
4th Dam: Homestead Skychief Delsie
(CAN VG-87-4Y 2*)
7-02 2 365 27923 3.9 1080 3.1 860
LIFE 8 Lact. 195308 3.8 7465 3.5 6085
5th Dam: Homestead Lincoln Danae
(CAN GP-81-2Y 1*)
7-01 2 365 27227 4.7 1276 3.6 977
LIFE 7 Lact. 147256 4.7 6905 3.5 5218
6th Dam: Homestead Debbie Brent
(CAN VG-86-5Y 1*)
10-02 2 305 20657 4.0 831 3.5 723
LIFE 7 Lact. 135118 4.0 5340 3.6 4817

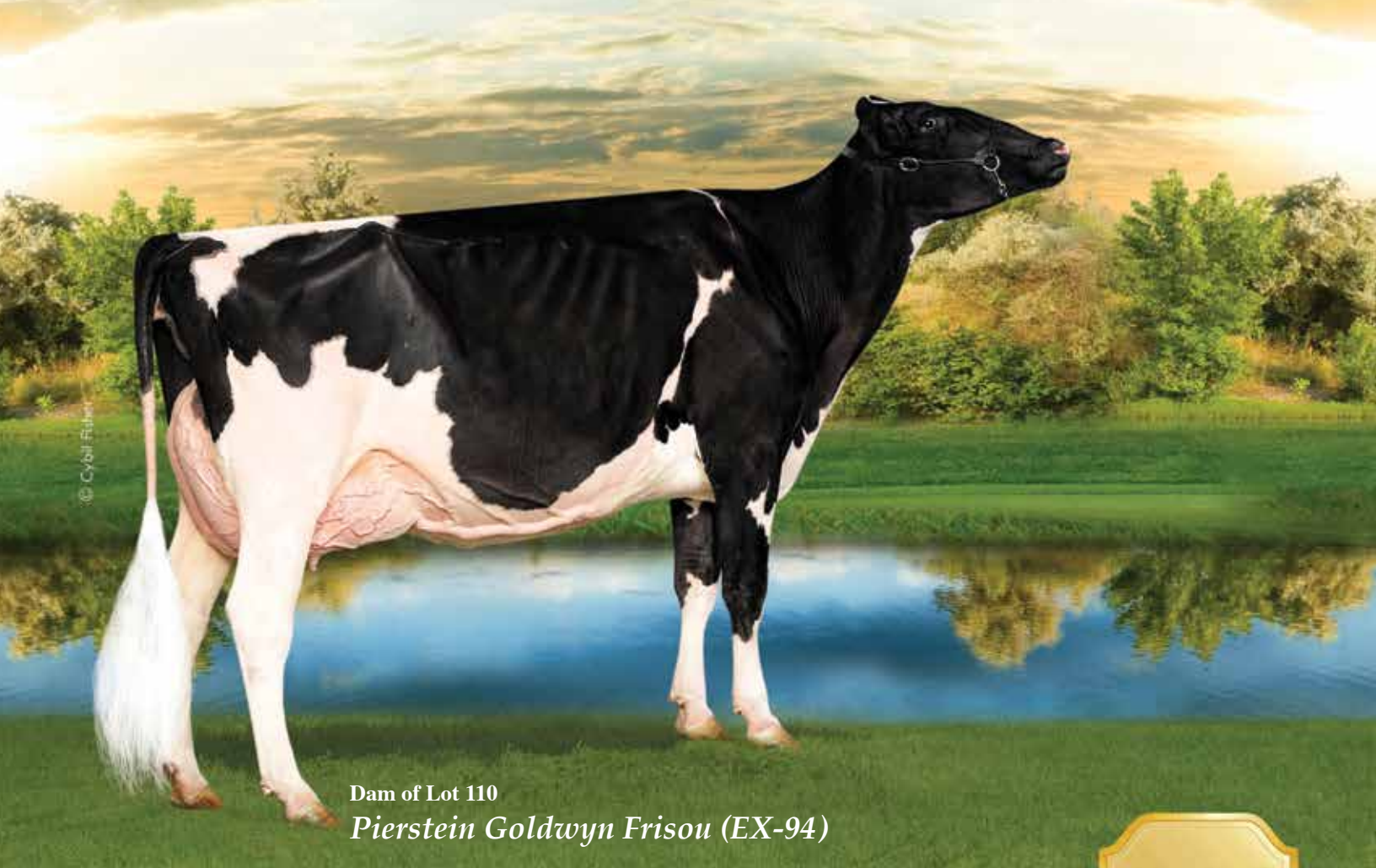

© Cybil Fisher

Dam of Lot 110
Pierstein Goldwyn Frisou (EX-94)

110

Blondin Sid Ferrari

Born 9/1/2012 Reg. 107753451C 100%RHA

• Nice Sr. Calf for 2013!

*Ferme Blondin & Ferme J.P.
 Petitclerc & Fils
 c/o Simon Lalande
 620 St Vincent
 St. Placide, PQ, J0V 2B0 Canada
 450/258-2904*

Terms: Cash unless prior arrangements are made specifically with seller and sale management is advised of these special terms in advance of the sale.

PINE-TREE SID-ET 62175895 TY
 CAN VG-86-2Y ST GTPI +1636
 PTA +16M +29F +7P 96%R 4/4013
 PTA +104NM +.11%F +.02%P 57%US
 PTA -1.0PL 2.92SCS -2.2DPR 7%DCE
 PTA +2.72T +2.68UDC +.99FLC 92%R 4/4013

REGANCREST-MR DRHAM SAM-ET
 207184639
 GM ST GTPI +1579
PINE-TREE FINLEY MINNIE-ET
 61733050
 CAN EX-91 DOM (EX-90-6Y US)
 2-00 3 377 31640 3.4 1087 3.4 1063

PIERSTEIN GOLDWYN FRISOU
 104673332C
 EX-94-5Y
 3-02 2 365 35893 3.8 1371 3.3 1173
 2-01 2 291 20342 3.9 798 3.2 657
 1st Aged Cow Mid-West Spring 2013
 4th Aged Cow NY Spring Holstein Show 2013
 Res. Grand Champion Quebec Spring 2011
 2nd 4-Yr-Old Quebec Spring 2011
 3rd 4-Yr-Old Maxville Spring 2011
 Res. All-Quebec Jr. 3-Yr-Old 2010
 Nom. All-Canadian Jr. 3-Yr-Old 2010
 1st Jr.3-Yr-Old QC International 2010
 • Sold for \$125,000 in the 2013 CA Earthquake Sale

BRAEDALE GOLDWYN 10705608C
 TL TY TV
 CAN GP-84-8Y Extra GM GTPI +1944
 PTA +3.00T +2.57UDC +2.46FLC 99%R 4/2013
DYKIE LHEROS FRITZ 8843423C
 EX-90-2E CAN
 4-05 2 344 24747 3.4 853 3.3 817
 3-05 2 318 24087 3.5 831 3.1 754
 5-10 2 169 13267 3.3 441 3.1 410 (Inc)

3rd Dam: Dykie Bonanza Hopper
4th Dam: Dykie Stacey 75%RHA
 (CAN VG-89-9Y)
 2-03 2 314 19905 4.4 875 3.1 611

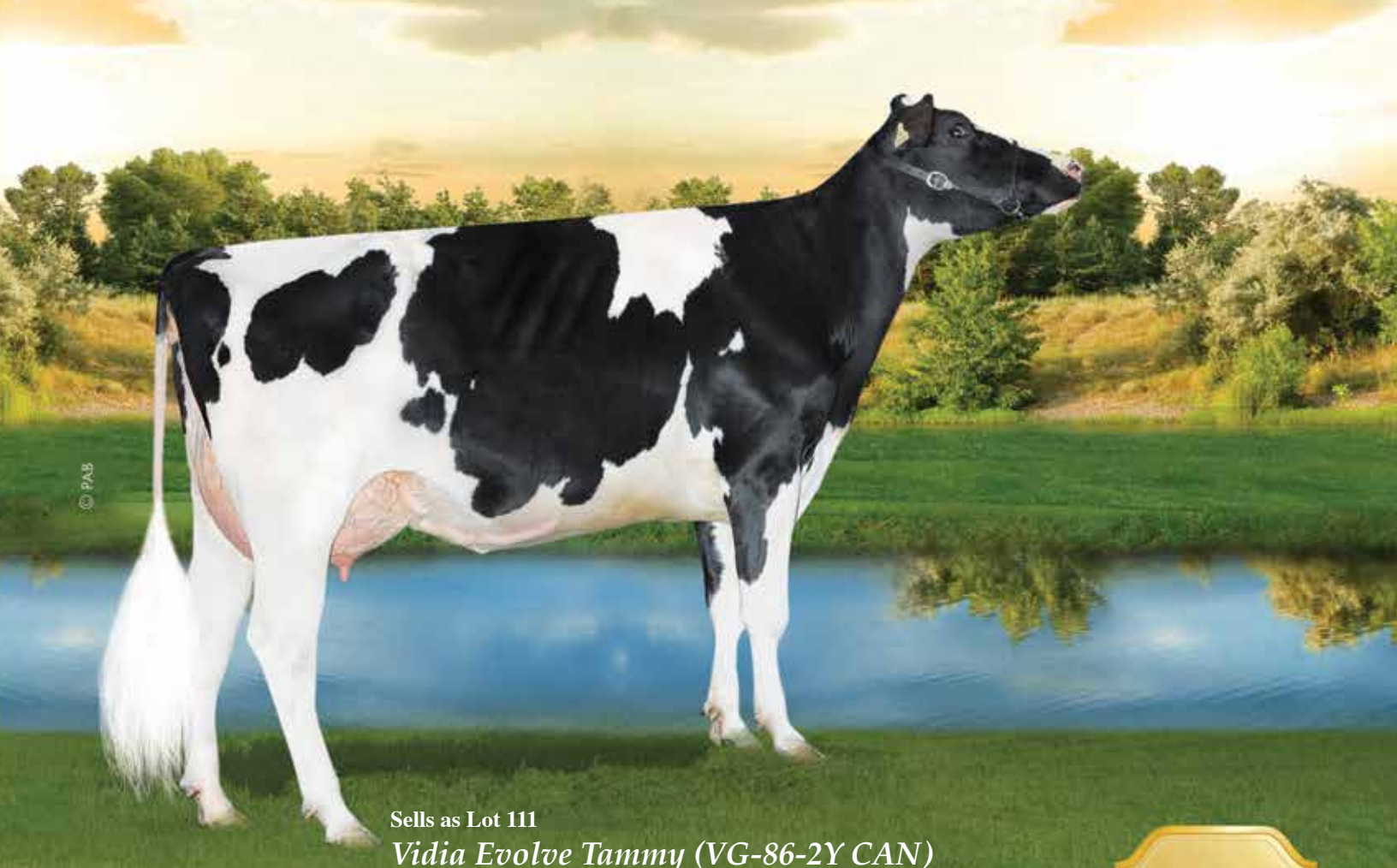

© PAB

Sells as Lot 111
Vidia Evolve Tammy (VG-86-2Y CAN)

Vidia Evolve Tammy

111

Born 11/18/2010 Reg. 106561151C 100%RHA
 VG-86-2Y CAN GLPI +3084 / DGV +3135
 CAN GPA +2442M +92F +70P +11C +9MS +11FL
 1-11 2 213 19522 5.2 966 3.1 586 (Inc)
 • 6th Generation VG or EX with 48* from the same family
 as Vidia Tampo Outside (EX 4E 10*)

• Fresh November 5, 2012
 • Sells with Bull Contract Interest

Ferme Vidia Inc
 605 Rang 12 Ouest
 Princeville PQ G6L 5L1 Canada
 819/364-2340

Terms: Cash unless prior arrangements are made
 specifically with seller and sale management is
 advised of these special terms in advance of the sale.

WABASH-WAY EVOLVE-ET 139198016
 CAN VG-85-2Y GTPI +2013
 PTA +2287M +58F +49P 94% R 4/2013
 PTA +447NM -.10%F -.08%P 43% US
 PTA +1.8PL 2.94SCS -.8DPR 8% DCE
 PTA +2.18T +2.43UDC +1.14FLC 89% R 4/2013

SANDY-VALLEY BOLTON-ET 131823833
 BY TV TL
 EX-90 EE+V 5-11 GM GTPI +1988
 WABASH-WAY EMILYANN-ET 137044405
 VG-88 DOM
 2-01 2 365 38614 3.9 1497 3.2 1251
 • Her Planet dtr. sold for \$144,500; highest priced
 female ever sold in Europe

VIDIA M LEADER TITOUNE
 104263046C
 VG-87-5Y CAN GLPI +2669 / DGV +2439
 2-02 2 365 29482 4.6 1367 3.3 959
 5-07 2 137 17266 4.6 767 3.2 518 (Inc)

MURANDA BWM LEADER-ET 130977203
 EX-94-8Y
 VIDIA TATIANA LHEROS 101454575C
 VG-88-5Y 3* CAN
 2-10 2 273 21773 4.0 873 3.2 692
 3-10 2 310 27110 4.3 1162 3.3 906
 4-10 2 307 27388 4.4 1204 3.3 917
 5-10 2 204 23556 4.8 1122 3.2 745

3rd Dam: Vidia Tampo Outside
 (CAN EX-90-4E)
 11-05 2 365 30904 4.7 1466 3.2 979
 LIFE 256163 4.4 11318 3.4 8680
 4th Dam: Vidia Titan Rudolph
 (CAN EX-3E 5*)
 LIFE 5 Lact. 168872 4.2 7066 3.4 5734
 5th Dam: Vidia Tita Exceptional
 (CAN VG-87)
 4-06 2 331 21984 3.7 813 3.3 728

© Vicki Fletcher



Sells as Lot 112 & Dam of Lot 112A
Goldendale Whynot Zita Jones (CAN VG-87-2Y)

112

Goldendale Whynot Zita Jones

Born 11/16/2010 Reg. 9924303C 100%RHA
CAN VG-87-2Y
2-04 2 77 5913 3.7 218 3.0 176 (Inc)
Prjo. 21,158M 778F 644P

• Fresh March 21, 2013

*Ferme Blondin & Purple Fever
620 St Vincent
St. Placide, PQ, J0V 2B0
Canada
450/258-2904*

GILLETTE WHY NOT 9616279C
CAN VG-85-3Y GTPI +1627
PTA +1030M +60F +12P 91%R 4/2013
PTA +155NM +.08%F -.07%P 0%US
PTA -.8PL 2.99SCS -1.1DPR 8%DCE
PTA +1.73T +1.12UDC +.85FLC 87%R 4/2013

PICSTON SHOTTLE-ET 598172GBR
TV TL TY
EX-96-GBR GM GTPI +1975
PTA +2.54T +1.95UDC +1.73FLC 99%R 4/2013
GILLETTE BLITZ 2ND WIND 7352248C
CAN VG-88-3Y 35*
2-02 3 365 39096 3.6 1422 3.0 1182
2nd Jr. 3-Year-Old Quebec Spring Show 2005

Terms: Cash unless prior arrangements are made specifically with seller and sale management is advised of these special terms in advance of the sale.

GOLDENDALE ZENITH ZEN 7849926C
VG-85-4Y CAN
3-06 2 357 25659 3.2 820 3.3 853
2-05 2 341 18045 3.7 670 3.5 633

OCEAN-VIEW ZENITH-TW-ET
129800008 TR TV TL TD
GM GTPI +1686
GOLDENDALE MORTY 7425600
CAN GP-80-2Y
5-06 2 365 30183 3.6 1078 3.3 983
3-05 2 365 27458 3.9 1076 3.4 922
2-02 2 365 21290 4.0 847 3.4 719
4-06 2 298 21433 3.8 820 3.4 736
LIFE 4 Lact. 101158 3.8 3860 3.4 3397

LOT 112A

Blondin Florian Zircon

Born 3/21/2013 Reg. 107964199C 100%RHA

**SIRE: MTELGIN FLORIAN
8973747C
CAN EX-90 ST TPI +1615
PTA -204M +15F +4P 89%R 4/2013
PTA +72NM +.09%F +.04%P 0%US
PTA +.4PL 3.28SCS +4DPR
PTA +2.21T +2.43UDC +.62FLC 4/2013**

DAM: SELLS AS LOT 112

Subliminale © Cybil Flaw 7-3-05 (fin. 3-3-08)



Dam of Lot 113
Blondin R Marker Sublime (EX-93 CAN 7*)

Full Sister to Lot 113
Blondin Goldwyn Subliminale-ET (EX-92-3Y)

Blondin Goldwyn Silence

113

Born 12/25/2010 Reg. 106802906C 100%RHA
• Full Sister to Blondin Goldwyn Subliminale (EX-92-3Y)
Res. All-Canadian Jr. 3-Year-Old 2012
Nom. All-American Jr. 3-Year-Old 2012
2nd Jr. 3-Year-Old Royal Winter Fair 2012
7th Jr. 3-Year-Old WDE 2012

• Fresh April 19, 2013
• Potential 4th Generation EX with 40*!
Terms: Cash unless prior arrangements are made specifically with seller and sale management is advised of these special terms in advance of the sale.

Ferme Blondin
620 St Vincent
St. Placide, PQ, J0V 2B0 Canada
450/258-2904

BRAEDALE GOLDWYN 10705608C
TL TY TV
CAN GP-84-8Y Extra GM GTPI +1944
PTA +68M +35F +15P 99%R 4/2013
PTA +371NM +.12% F +.05% P 8% US
PTA +1.7PL 2.63SCS -.2DPR 6%DCE
PTA +3.00T +2.57UDC +2.46FLC 99%R 4/2013

SHOREMAR JAMES 5902195C TV TL
CAN GP-81-2Y GM GTPI +1234
BRAEDALE BALER TWINE-ETS
6860888C TL
CAN VG-86-2Y 33*
2-01 2 365 30906 4.9 1521 3.4 1052

INDIANHEAD RED-MARKER-ET
2284915 RC TV TL
CAN EX ST
BLONDIN JAMES SUPRA 9101501C
EX-90 9* CAN
4-08 2 365 33691 4.8 1631 3.6 1206
7-00 2 365 31632 4.5 1420 3.4 1074
2-04 2 365 25018 4.2 1045 3.5 877
LIFE 3 Lact. 115742 4.7 5386 3.6 4215
Res. All-Canadian 4-Year-Old 2004
Res. All-Quebec 4-Year-Old 2004
Grand Chmapiion Eastern Champ. 2004
1st 4-Year-Old QC International 2004
HM Grand Quebec Spring 2005
HM Grand On Summer 2005

BLONDIN R MARKER SUBLIME
9355575C
EX-93 7* CAN
3-11 2 362 31025 5.6 1742 3.5 1074
5-02 2 365 31879 4.5 1429 3.6 1157
2-03 2 365 23543 5.2 1226 3.7 875
8-11 2 349 24625 4.9 1208 3.7 919
10-08 2 195 23199 4.4 1034 3.1 688 (Inc)
LIFE 5 Lact. 144712 4.9 7163 3.6 5146
2nd Jr. Yearling Berthier 2003
2nd 4-Year-Old Three Rivers Show 2006

3rd Dam: Blondin Skychief Supra
(CAN EX-93-3E 21*)
9-04 2 365 42758 4.1 1733 3.1 1305
LIFE 6 Lact. 263796 3.9 10207 3.4 8955
Grand Champion Berthier 2001
Grand Champion Papineau 2000
4th Dam: Blondin Starbuck Superlass
(CAN VG-87-9Y 17*)
11-09 2 365 36180 4.1 1479 3.1 1131
LIFE 8 Lact. 250196 3.8 9486 3.2 7941
1st Jr. Calf Berthier Show 1989
5th Dam: Diamon DHill Warden Lass
(CAN VG-87-3Y)
5-01 2 388 25234 4.0 1005 3.1 794
6th Dam: Diamond Hill Tempo Misty
(CAN VG-85-3Y 2*)
LIFE 7 Lact. 104558 3.9 4114
7th Dam: Diamond Hill Poplar
(CAN VG-85-4Y)
7-07 2 303 15106 4.8 732
8th Dam: Broughton Lea Poplar
(CAN EX-90 2*)
LIFE 12 Lact. 187431 4.3 8128
Grand Champion Atlantic Champ & NS
Champ 1975
Grand Champion NS Champ 1973

Calcutta © Vickie Filippini; Chassidy & Perth

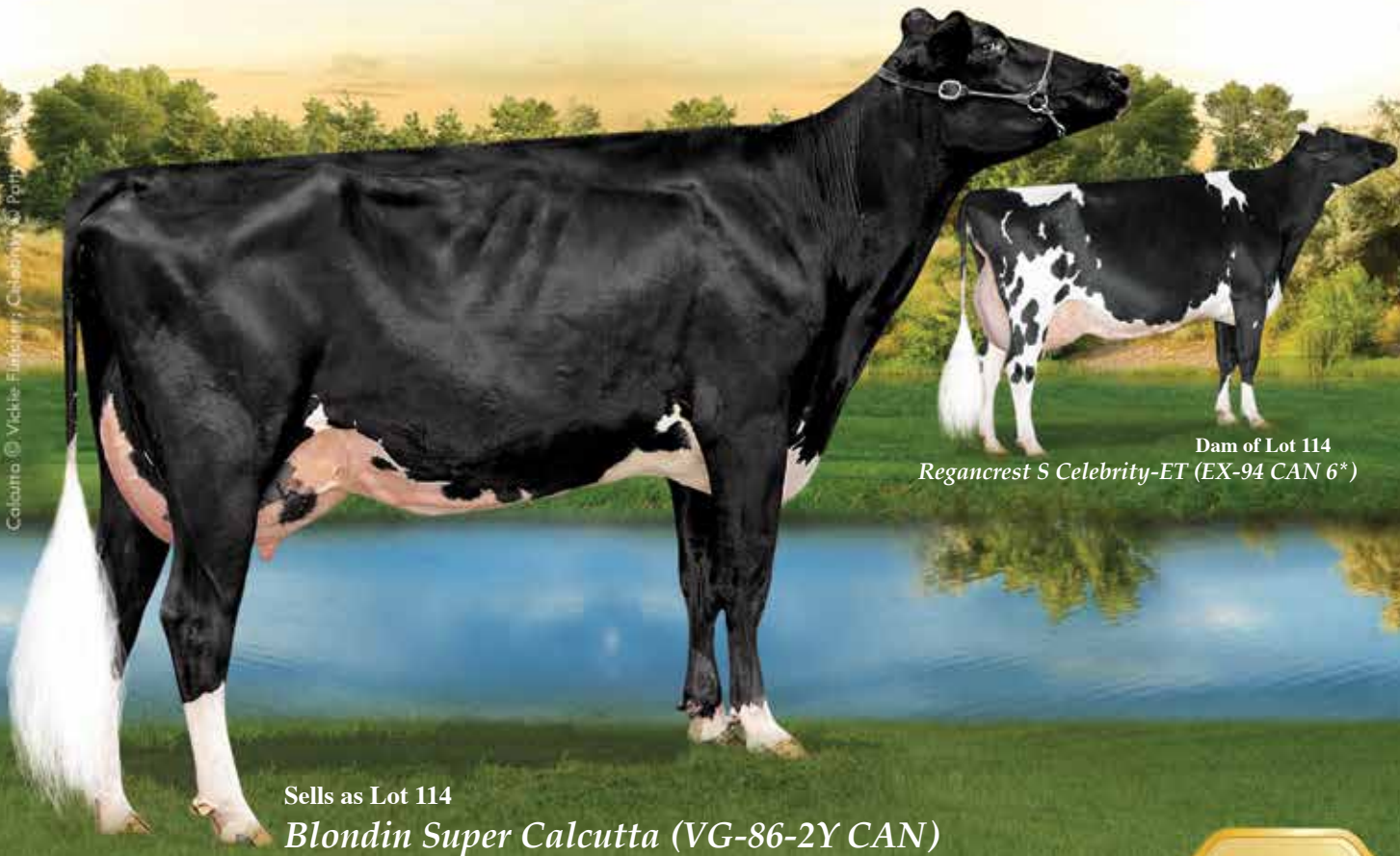

Dam of Lot 114
Regancrest S Celebrity-ET (EX-94 CAN 6*)

Sells as Lot 114
Blondin Super Calcutta (VG-86-2Y CAN)

Blondin Super Calcutta

114

Born 6/24/2010 Reg. 106274772C 100%RHA
VG-86-2Y CAN GTPI +2029 / GLPI +2591 / DGV +2511
1-11 2 319 24281 4.0 983 3.4 836
• 1st Test Milking 100 lbs. 5.1%F 3.2%P

- Fresh May 23, 2013
- Sells Open & Ready to Flush
- Potential 8th Generation EX!!

Ferme Blondin & Ferme Mystique
620 St Vincent
St. Placide, PQ, J0V 2B0 Canada
450/258-2904

Terms: Cash unless prior arrangements are made specifically with seller and sale management is advised of these special terms in advance of the sale.

CHARLESDALE SUPERSTITION-ET
62065919 TV TL
GM GTPI +2107
PTA +1379M +4F +41P 99%R 4/2013
PTA +575NM -.17%F +.00%P 86%US
PTA +6.1PL 2.63SCS +2.4DPR 5%DCE
PTA +1.91T +1.75UDC +1.02FLC 99%R 4/2013

END-ROAD PVF BOLIVER-ET 123586443
TV TL TY TD
EX-96 EEEE 11-11 GM GTPI +1804
CHARLESDALE SWEET STAR
133701030
VG-85 +V+VV DOM 2-08 GTPI +1800
1-10 3 365 33740 3.3 1106 3.3 1122

REGANCREST S CELEBRITY-ET 62496904
EX-94 CAN 6* 50K GTPI +1858 / GLPI +2600
PTA +517M +61F +27P 85%R 4/2013
PTA +214NM +.16%F +.04%P
PTA -1.2PL 2.86SCS -2.3DPR 6%DCE
PTA +3.25T +2.24UDC +2.21FLC 81%R 4/2013
4-06 2 365 44974 4.5 2017 3.3 1475
2-00 2 365 33049 4.9 1612 3.4 1129
6-10 2 225 26952 4.5 1248 3.2 842 (Inc)
LIFE 3 Lact. 142800 4.6 6537 3.5 4949
Full Sister to Regancrest S Chassidy-ET
(EX-92 EEEVE GMD DOM)

PICSTON SHOTTLE-ET 598172GBR
TV TL TY
EX-96-GBR GM GTPI +1977
PTA +2.54T +1.95UDC +1.73FLC 99%R 4/2013
REGANCREST CINDERELLA 61361673
EX-92 EEEEEE 2E GMD DOM 6-03 GTPI +1565
2-05 2 365 32300 4.4 1437 3.2 1029
5-00 2 365 34220 4.1 1418 3.1 1074
1st Mideast Fall Nat'l Sr. 2-Year-Old 2006
3rd Midwest Spring Nat'l Sr. 3-Year-Old 2007
5th Midwest Fall Nat'l 5-Year-Old 2009

3rd Dam: Regancrest-PR Barbie-ET
(EX-92 EEEEEE GMD DOM)
2-06 2 365 31690 3.9 1237 3.3 1050
HM All-American Jr. 3-Year-Old 2004

4th Dam: Regancrest Juror Brina-ET
(EX-92 EEEVE GMD)
4-04 2 365 40640 3.6 1478 3.0 1217
Grand Champion & BU IA Dist 1 Sh 2000
Res. Grand Champion 2000 IA State Fair

5th Dam: Regancrest Aerostar Bert-ET
(EX-90 EEEVV GMD DOM)
5-022 365 37790 3.6 1357 3.2 1215
LIFE 1305 109350 3.7 4031 3.3 3558

6th Dam: Regancrest Mark Chairman Bea
(2E-91 GMD DOM)
7-09 2 365 33630 3.8 1276 3.1 1052
LIFE 2036 140130 4.1 5711 3.3 4616

7th Dam: Regancrest Board Chairman Bea
(EX-90 EX-MS)
5-09 2 365 26010 4.1 1059 3.4 884

8th Dam: Regancrest Apache Standout Bea
(VG-86 EX-MS)
LIFE 2432 131940 3.6 4744

Corona © Beth Heryns-Catiboff © Pammy 2009



Dam of Lot 115
Regancrest S Celebrity-ET (CAN EX-94 6*)

Sells as Lot 115
Mystique Sanchez Corona (VG-87 VG-MS 2Y)

Mystique Sanchez Corona

115

Born 12/13/2009 Reg. 106401158C 100%RHA
VG-87 VVVVV 2-09
50K GTPI +1823 / GLPI +2380 / DGV +2291
PTA +589M +30F +23P 79%R 4/2013
PTA +3.92T +2.96UDC +2.57FLC 80%R 4/2013
CAN GPA +16C +11MS +10FL +18DS +12R
2-02 2 355 30680 3.7 1127 3.5 1081

• Fresh May 6, 2013
• 1st Test Milking 105 lbs. (Fresh 31 days)

Terms: Cash unless prior arrangements are made specifically
with seller and sale management is advised of these special terms
in advance of the sale.

Rick & Tom Simon, B. & T. Rauen &
Butz-Hill Holsteins
10474 Cemetary Rd
Farley, IA 52046
563/744-3473

GEN-MARK STMATIC SANCHEZ
134422312 TR TV TL TY TD
EX-94 EEEE 6-07 GTPI +1678
PTA +955M +1F +22P 99%R 4/2013
PTA +70NM -.13%F -.02%P 53%US
PTA +1.0PL 3.13SCS -2.6DPR 5%DCE
PTA +3.05T +1.97UDC +2.57FLC 99%R 4/2013

COMESTAR STORMATIC-ET 6947936
TV TL
CAN EX GM GTPI +1465
GEN-MARK BW MAR WINNIE-ET
131652910
EX-90 EEEVV 2E GMD 6-06
4-08 2 365 43690 3.6 1555 2.9 1255
2-01 2 365 32980 3.6 1172 3.0 992
LIFE 1463 132550 3.6 4737 3.1 4074

REGANCREST S CELEBRITY-ET 62496904
EX-94 CAN 6* 50K GTPI +1858
PTA +517M +61F +27P 85%R 4/2013
PTA +214NM +.16%F +.04%P
PTA -1.2PL 2.86SCS -2.3DPR 6%DCE
PTA +3.25T +2.24UDC +2.21FLC 81%R 4/2013
4-06 2 365 44974 4.5 2017 3.3 1475
2-00 2 365 33049 4.9 1612 3.4 1129
6-10 2 225 26952 4.5 1248 3.2 842 (Inc)
LIFE 3 Lact. 142800 4.6 6537 3.5 4949
Full Sister to Regancrest S Chassity-ET
(EX-92 EEEVE GMD DOM)

PICSTON SHOTTLE-ET 598172GBR
TV TL TY
EX-96-GBR GM GTPI +1977
PTA +2.54T +1.95UDC +1.73FLC 99%R 4/2013
REGANCREST CINDERELLA 61361673
EX-92 EEEEE 2E GMD DOM 6-03 GTPI +1565
2-05 2 365 32300 4.4 1437 3.2 1029
5-00 2 365 34220 4.1 1418 3.1 1074
1st Mideast Fall Nat'l Sr. 2-Year-Old 2006
3rd Midwest Spring Nat'l Sr. 3-Year-Old 2007
5th Midwest Fall Nat'l 5-Year-Old 2009

3rd Dam: Regancrest-PR Barbie-ET
(EX-92 EEEEE GMD DOM)
2-06 2 365 31690 3.9 1237 3.3 1050
HM All-American Jr. 3-Year-Old 2004
4th Dam: Regancrest Juror Brina-ET
(EX-92 EEEVE GMD)
4-04 2 365 40640 3.6 1478 3.0 1217
Grand Champion & BU IA Dist 1 Sh 2000
Res. Grand Champion 2000 IA State Fair
5th Dam: Regancrest Aerostar Bert-ET
(EX-90 EEEVV GMD DOM)
5-022 365 37790 3.6 1357 3.2 1215
LIFE 1305 109350 3.7 4031 3.3 3558
6th Dam: Regancrest Mark Chairman Bea
(2E-91 GMD DOM)
7-09 2 365 33630 3.8 1276 3.1 1052
LIFE 2036 140130 4.1 5711 3.3 4616
7th Dam: Regancrest Board Chairman Bea
(EX-90 EX-MS)
5-09 2 365 26010 4.1 1059 3.4 884
8th Dam: Regancrest Apache Standout Bea
(VG-86 EX-MS)
LIFE 2432 131940 3.6 4744

© Patty Jones

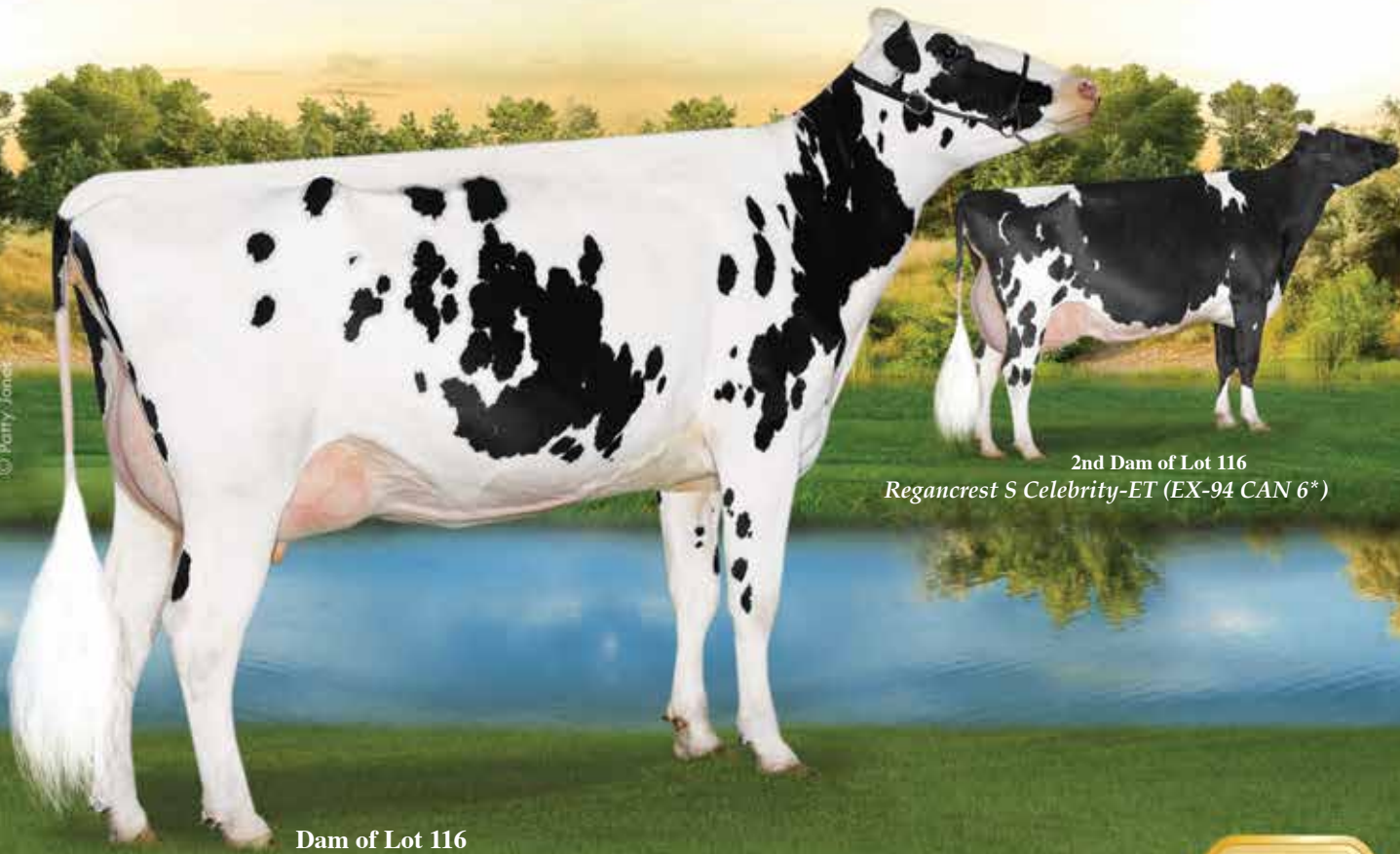

Dam of Lot 116
Breeze Hill R Charm (VG-89-4Y CAN)

2nd Dam of Lot 116
Regancrest S Celebrity-ET (EX-94 CAN 6)*

Mystique Jordan Camee

116

Born 4/11/2011 Reg. 106802936C 100% RHA
GLPI +2459 / DGV +2448
CAN GPA +14C +10MS +13FL +12DS +7R
• 1st Test Milking 78 lbs. 3.6%F 2.9%P (36 days fresh)

• Fresh May 1, 2013

Terms: Cash unless prior arrangements are made specifically with seller and sale management is advised of these special terms in advance of the sale.

Ferme Blondin & Ferme Mystique
620 St Vincent
St. Placide, PQ, J0V 2B0 Canada
450/258-2904

GILLETTE JORDAN-ETS 7588022C
BY TV TL TD
CAN VG-87-4Y Extra 50K GTPI +1802
PTA +271M +25F +9P 94%R 4/2013
PTA +331NM +.06%F +.00%P 14%US
PTA +1.8PL 2.63SCS -.1DPR 6%DCE
PTA +2.12T +2.04UDC +1.82FLC 91%R 4/2013

BRAEDALE GOLDWYN 10705608C
TL TY TV
CAN GP-84-8Y Extra GM GTPI +1954
GILLETTE-I DURHAM JERICO
8143479C TV
CAN EX 15*
4-05 3 365 57304 4.0 2310 2.9 1645
LIFE 1780 197036 3.7 7273 3.1 6260

3rd Dam: Regancrest Cinderella
(2E-92 EEEEE GMD DOM)
5-00 2 365 34220 4.1 1418 3.1 1074
4th Dam: Regancrest-PR Barbie-ET
(EX-92 EEEEE GMD DOM)
2-06 2 365 31690 3.9 1237 3.3 1050
HM All-American Jr. 3-Year-Old 2004
5th Dam: Regancrest Juror Brina-ET
(EX-92 EEEVE GMD)
4-04 2 365 40640 3.6 1478 3.0 1217
Grand Champion & BU IA Dist 1 Sh 2000
Res. Grand Champion 2000 IA State Fair
6th Dam: Regancrest Aerostar Bert-ET
(EX-90 EEEVV GMD DOM)
5-022 365 37790 3.6 1357 3.2 1215
LIFE 1305 109350 3.7 4031 3.3 3558
7th Dam: Regancrest Mark Chairman Bea
(2E-91 GMD DOM)
7-09 2 365 33630 3.8 1276 3.1 1052
LIFE 2036 140130 4.1 5711 3.3 4616
8th Dam: Regancrest Board Chairman Bea
(EX-90 EX-MS)
5-09 2 365 26010 4.1 1059 3.4 884
9th Dam: Regancrest Apache Standout Bea
(VG-86 EX-MS)
LIFE 2432 131940 3.6 4744

BREEZE HILL R CHARM 9751394C
VG-89-4Y CAN GLPI +2434
2-01 2 365 29687 5.0 1473 3.8 1135
4-00 2 365 31277 4.1 1279 3.6 1127

LADYS-MANOR REMINGTON-ET
131849507
REGANCREST S CELEBRITY-ET 62496904
EX-94 CAN 6* 50K GTPI +1858
PTA +517M +61F +27P 85%R 4/2013
PTA +214NM +.16%F +.04%P
PTA -1.2PL 2.86SCS -2.3DPR 6%DCE
PTA +3.25T +2.24UDC +2.21FLC 81%R 4/2013
4-06 2 365 44974 4.5 2017 3.3 1475
2-00 2 365 33049 4.9 1612 3.4 1129
6-10 2 225 26952 4.5 1248 3.2 842 (Inc)
LIFE 3 Lact. 142800 4.6 6537 3.5 4949
Full Sister to Regancrest S Chassity-ET
(EX-92 EEEVE GMD DOM)

© Patty Jones



Dam of Lot 117
Breeze Hill R Charm (VG-89-4Y CAN)

2nd Dam of Lot 117
Regancrest S Celebrity-ET (EX-94 CAN 6)*

Blondin Jordan Chlorophylle

117

Born 4/5/2011 Reg. 106802935C 100% RHA
GLPI +2191 / DGV +2029

• Fresh June 7, 2013

Terms: Cash unless prior arrangements are made specifically with seller and sale management is advised of these special terms in advance of the sale.

*Ferme Blondin & Ferme Mystique
620 St Vincent
St. Placide, PQ, J0V 2B0 Canada
450/258-2904*

GILLETTE JORDAN-ETS 7588022C
BY TV TL TD
CAN VG-87-4Y Extra 50K GTPI +1802
PTA +271M +25F +9P 94%R 4/2013
PTA +331NM +.06%F +.00%P 14%US
PTA +1.8PL 2.63SCS -.1DPR 6%DCE
PTA +2.12T +2.04UDC +1.82FLC 91%R 4/2013

BREEZE HILL R CHARM 9751394C
VG-89-4Y CAN GLPI +2434
2-01 2 365 29687 5.0 1473 3.8 1135
4-00 2 365 31277 4.1 1279 3.6 1127

BRAEDALE GOLDWYN 10705608C
TL TY TV
CAN GP-84-8Y Extra GM GTPI +1954
GILLETTE-I DURHAM JERICO
8143479C TV
CAN EX 15*
4-05 3 365 57304 4.0 2310 2.9 1645
LIFE 1780 197036 3.7 7273 3.1 6260

LADYS-MANOR REMINGTON-ET
131849507
REGANCREST S CELEBRITY-ET 62496904
EX-94 CAN 6* 50K GTPI +1858
PTA +517M +61F +27P 85%R 4/2013
PTA +214NM +.16%F +.04%P
PTA -1.2PL 2.86SCS -2.3DPR 6%DCE
PTA +3.25T +2.24UDC +2.21FLC 81%R 4/2013
4-06 2 365 44974 4.5 2017 3.3 1475
2-00 2 365 33049 4.9 1612 3.4 1129
6-10 2 225 26952 4.5 1248 3.2 842 (Inc)
LIFE 3 Lact. 142800 4.6 6537 3.5 4949
Full Sister to Regancrest S Chassity-ET
(EX-92 EEEVE GMD DOM)

3rd Dam: Regancrest Cinderella
(2E-92 EEEEE GMD DOM)
5-00 2 365 34220 4.1 1418 3.1 1074
4th Dam: Regancrest-PR Barbie-ET
(EX-92 EEEEE GMD DOM)
2-06 2 365 31690 3.9 1237 3.3 1050
HM All-American Jr. 3-Year-Old 2004
5th Dam: Regancrest Juror Brina-ET
(EX-92 EEEVE GMD)
4-04 2 365 40640 3.6 1478 3.0 1217
Grand Champion & BU IA Dist 1 Sh 2000
Res. Grand Champion 2000 IA State Fair
6th Dam: Regancrest Aerostar Bert-ET
(EX-90 EEEVV GMD DOM)
5-022 365 37790 3.6 1357 3.2 1215
LIFE 1305 109350 3.7 4031 3.3 3558
7th Dam: Regancrest Mark Chairman Bea
(2E-91 GMD DOM)
7-09 2 365 33630 3.8 1276 3.1 1052
LIFE 2036 140130 4.1 5711 3.3 4616
8th Dam: Regancrest Board Chairman Bea
(EX-90 EX-MS)
5-09 2 365 26010 4.1 1059 3.4 884
9th Dam: Regancrest Apache Standout Bea
(VG-86 EX-MS)
LIFE 2432 131940 3.6 4744

© Patty Jones

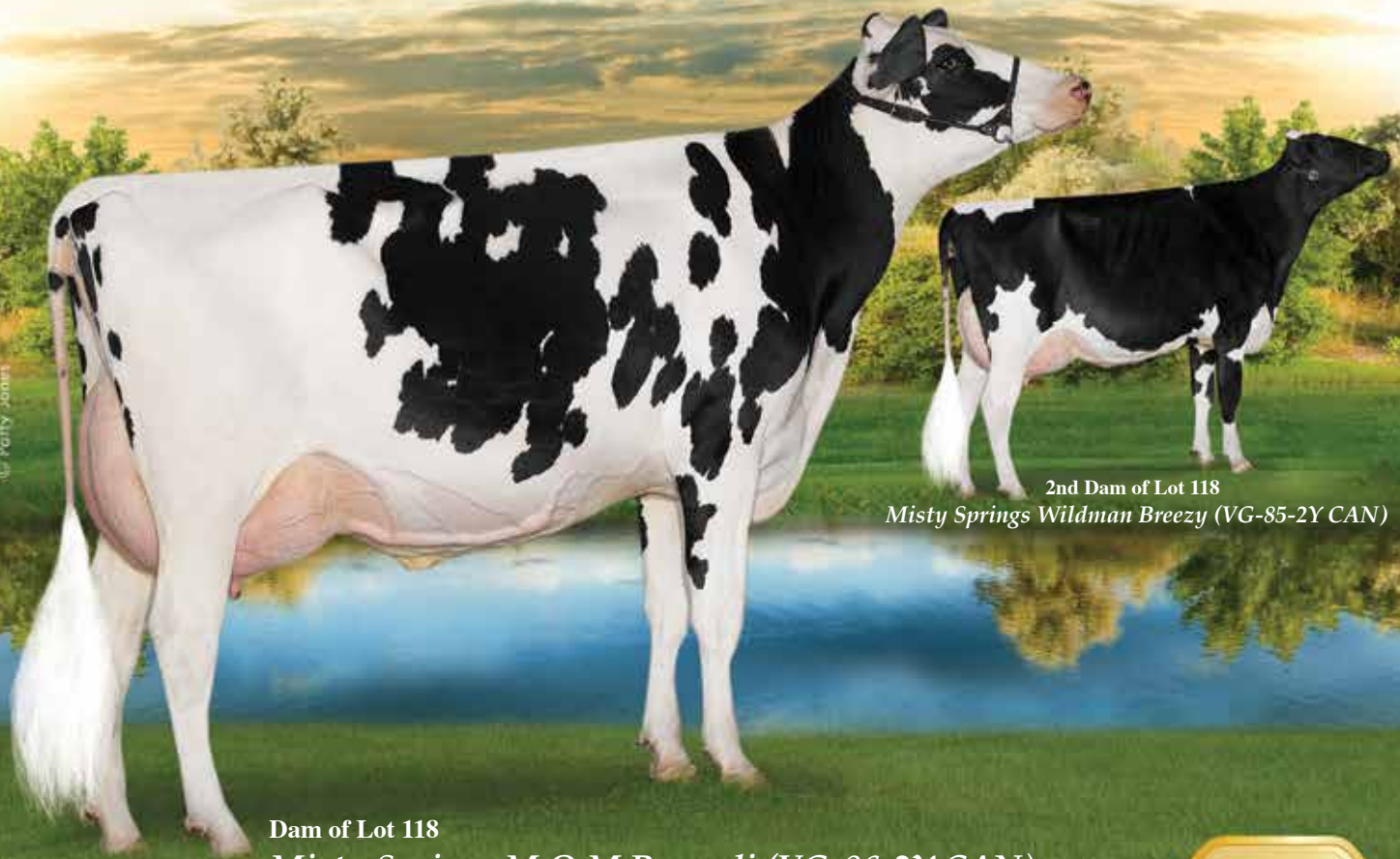

2nd Dam of Lot 118
Misty Springs Wildman Breezy (VG-85-2Y CAN)

Dam of Lot 118
Misty Springs M O M Bacardi (VG-86-2Y CAN)

1st Choice McCutchen Female

118

From 2 Females Due October 7, 2013

Terms: Standard ET Terms unless special ET terms are approved by seller or sale management prior to the sale.
(35% Down/balance due 3-4 months of age)

Misty Spring Holsteins
53 Hallett Crescent, RR 3
Little Britain ON K0M 2C0 Canada
705/357-2569

DE-SU BKM MCCUTCHEN 1174-ET
69990138 99%RHA TV TL TY TD
VG-88 VVVV 1-11 50K GTPI +2393
PTA +1345M +67F +52P 75%R 4/2013
PTA +655NM +.07%F +.04%P 100%US
PTA +4.0PL 2.80SCS +2DPR 5%DCE
PTA +3.82T +3.35UDC +2.91FLC 73%R 4/2013

DE-SU 521 BOOKEM -ET 66636657
99%RHA TR TV TL TY TD
50K GTPI +2204
SULLY SHOTTLE MAY-TW 138218285
VG-87 VVEVV DOM 5-09 50K GTPI +2118
2-02 3 365 34110 3.2 1095 3.3 1130

MISTY SPRINGS M O M BACARDI
11020415C
VG-86-2Y CAN GLPI +3102
CAN GPA +1661M +77F +.13% +71P +.15%
• The #27 GLPI Cow in Canada +3102 GLPI!!
• Extreme Components! +1919M +.17%, 90F,
+.15%, +80P! BCA 324M 362F 334P

LONG-LANGS OMAN OMAN-ET
135746776 TV TL TY TD
VG-85 VVV+ 4-11 GM GTPI +2185
PTA +2.17T +1.64UDC +1.96FLC 98%R 4/2013
MISTY SPRINGS WILDMAN BREEZY
9670540C
VG-85-2Y CAN GLPI +2625
2-04 2 365 29875 4.3 1270 3.4 1014
• Dam of 2 Very Good Daughters
• Sons in A.I.

3rd Dam: *Misty-Springs Shottle Breeze*
(CAN VG-87-2Y)

1-11 2 365 27200 4.1 1122 3.3 895

4th Dam: *Gen-1-Beg Champion Bulle*
(CAN VG-86-2Y 4*)

2-04 2 365 28336 3.8 1074 3.2 893

• Maternal Sister to Goldwyn

5th Dam: *Braedale Baler Twine-ET*
(CAN VG-86-2Y 32*)

2-01 2 365 30906 4.9 1521 3.4 1052

6th Dam: *Braedale Gypsy Grand*
(CAN VG-88-5Y 37*)

5-06 2 365 34786 4.8 1660 3.3 1135

7th Dam: *Braedale Moonriver*
(CAN GP-83-2Y)

2-00 2 365 26012 4.1 1056 3.6 941

8th Dam: *Sunnylodge Chief Vick-ET*
(CAN VG-86-2Y 31*)

2-04 2 365 31327 3.7 1146 3.4 1060

9th Dam: *Sunnylodge Elevation Jan*
(CAN VG-87 13*)

6-09 2 365 25981 4.0 1045 3.2 825

LIFE 6 lact. 156959 4.3 6784 3.4 4564

10th Dam: *Sunnylodge Jane Sheik*
(CAN VG-85-2Y 4*)

4-11 2 340 27335 4.1 1127

11th Dam: *Sunnylodge Fond Vicki*
(CAN VG-85-2Y 2*)

4-06 2 305 23904 4.1 977

12th Dam: *Sunnylodge Janice (CAN VG 4*)*
LIFE 10 lact. 216706 3.8 8203

Brizora © Vicki Friedlander Brizelda © Vicki Friedlander



Dam of Lots 119 & 120
Regancrest Brizora-ET (VG-86-2Y CAN)

2nd Dam of Lots 119 & 120
Regancrest G Brizelda-ET (EX-90 DOM 1)*

Blondin Supersire-ET Boyana

119

Blondin StanleyCup Breeze-ET

120

Born 1/29/2013 Reg. 107964167C 100% RHA
GTPI +2273 / GLPI +3020 / DGV +3093
CAN GPA +1894M +122F +.50% +65P +.04%
CAN GPA +11C +8MS +11FL +10DS +4R

Born 12/31/2012 Reg. 107964152C 100% RHA
GLPI +2385 / DGV + 2324
CAN GPA +13C +14MS +10FL +7DS

*Ferne Blondin & Crasdale
620 St Vincent
St. Placide, PQ, J0V 2B0 Canada
450/258-2904*

SIRE OF LOT 119:
SEAGULL-BAY SUPERSIRE-ET
69981349 TV TL TY TD
GTPI +2527
PTA +2484M +113F +78P 73%R 4/2013
PTA +938NM +.09%F +.01%P 100%US
PTA +6.1PL 2.77SCS -.2DPR 5%DCE
PTA +2.67T +2.02UDC +1.72FLC 72%R 4/2013

SIRE OF LOT 120:
GILLETTE STANLEYCUP 8932152C
TL TD BY TV
CAN EX-94-Extra GTPI +1693
PTA +229M +56F +12P 91% 4/2013
PTA +148NM +.19%F +.02%P
PTA -.07PL -.34DPR 3.06SCS 8%DCE
PTA +2.74T +2.62UDC +2.66FLC 4/2013

REGANCREST BRIZORA-ET 66624974
VG-86-2Y CAN GLPI +2481 / DGV + 2496
CAN GPA +744M +80F +21P
CAN GPA +12C +12MS +10FL +5DS +3R
2-03 2 365 26360 4.2 1120 3.2 855

GOLDEN-OAKS ST ALEXANDER-ET
61133837 TR TV TL TY TD
EX-94 EEEE 8-02 GTPI +1748
PTA +506M +73F +13P 99%R 4/2013
PTA +2.22T +1.52UDC +1.94FLC 99%R 4/2013
REGANCREST G BRIZELDA-ET 62496934
EX-90 DOM 1*
4-04 2 365 38931 4.0 1576 3.4 1325
2-03 2 365 33979 4.2 1431 3.4 1146
Full Sister to Regancrest G Brocade-ET
(EX-92 EEEEE DOM)
4-00 2 365 38890 3.9 1517 3.5 1346

Terms: Cash unless prior arrangements are made specifically with seller and sale management is advised of these special terms in advance of the sale.

3rd Dam: *Regancrest-PR Barbie-ET*
(EX-92 EEEEE GMD DOM)
2-06 2 365 31690 3.9 1237 3.3 1050
HM All-American Jr. 3-Year-Old 2004
4th Dam: *Regancrest Juror Brina-ET*
(EX-92 EEEVE GMD)
4-04 2 365 40640 3.6 1478 3.0 1217
Grand Champion & BU IA Dist 1 Sh 2000
Res. Grand Champion 2000 IA State Fair
5th Dam: *Regancrest Aerostar Bert-ET*
(EX-90 EEEVV GMD DOM)
5-022 365 37790 3.6 1357 3.2 1215
LIFE 1305 109350 3.7 4031 3.3 3558
6th Dam: *Regancrest Mark Chairman Bea*
(2E-91 GMD DOM)
7-09 2 365 33630 3.8 1276 3.1 1052
LIFE 2036 140130 4.1 5711 3.3 4616
7th Dam: *Regancrest Board Chairman Bea*
(EX-90 EX-MS)
5-09 2 365 26010 4.1 1059 3.4 884
8th Dam: *Regancrest Apache Standout Bea*
(VG-86 EX-MS)
LIFE 2432 131940 3.6 4744

© Patty Jones



Dam of Lot 121
Beldavid W J Integra (EX-92 CAN)

121

Beldavid Goldwyn Indie

Born 3/2/2013 Reg. 107768794C 100%RHA

• 2nd March Calf Sorel Show 2013

• Outstanding March Calf!!

Ferme Beldavid, Inc
275 Rang 5
St. David PQ J0G 1L0 Canada
819/396-0774

Terms: Cash unless prior arrangements are made specifically with seller and sale management is advised of these special terms in advance of the sale.

BRAEDALE GOLDWYN 10705608C
TL TY TV
CAN GP-84-8Y Extra GM GTPI +1944
PTA +68M +35F +15P 99%R 4/2013
PTA +371NM +.12%F +.05%P 8%US
PTA +1.7PL 2.63SCS -2DPR 6%DCE
PTA +3.00T +2.57UDC +2.46FLC 99%R 4/2013

SHOREMAR JAMES 5902195C TV TL
CAN GP-81-2Y GM GTPI +1234
BRAEDALE BALER TWINE-ETS
6860888C TL
CAN VG-86-2Y 33*
2-01 2 365 30906 4.9 1521 3.4 1052

BELDAVID W J INTEGRA 105169837C
EX-92 CAN
3-02 3 350 21938 4.3 937 3.6 785
2-03 2 312 16499 4.5 739 3.5 578
4-08 2 72 6598 4.3 278 3.1 203 (Inc)
Nom. All-Quebec Jr. 3-Year-Old 2011
3rd Jr. 3-Year-Old QC International 2011
• Flushed twice resulting in over 20 Embryos on each flush!!

WILCOXVIEW JASPER-ET 128620869
CAN VG-85-4Y GTPI +1373
BELDAVID DESIGN YVETTE 6859378C
EX CAN 3*
9-07 2 365 30146 4.1 1228 3.3 988
6-07 2 365 28124 4.2 1195 3.5 983
8-02 2 365 26973 4.3 1146 3.4 922
4-04 2 365 26746 4.2 1120 3.4 922
10-10 2 355 25086 3.8 963 3.3 833
5-07 2 290 21349 4.1 875 3.3 697
LIFE 6 Lact. 167662 4.1 6940 3.4 5706
2nd 4-Yr-Old Sorel 2001
3rd Mature Cow Sorel 2003
3rd 5-Yr-Old Sorel 2002

Maternal Sister to the Dam of Lot 121:

Beldavid Allen Iris
(EX-92-4E CAN)
5-11 2 365 31204 4.5 1393 3.3 1025
LIFE 6 Lact. 192464 4.5 8589 3.5 6687
3rd Int. Calf Sorel 2002

© Vicki Fletcher

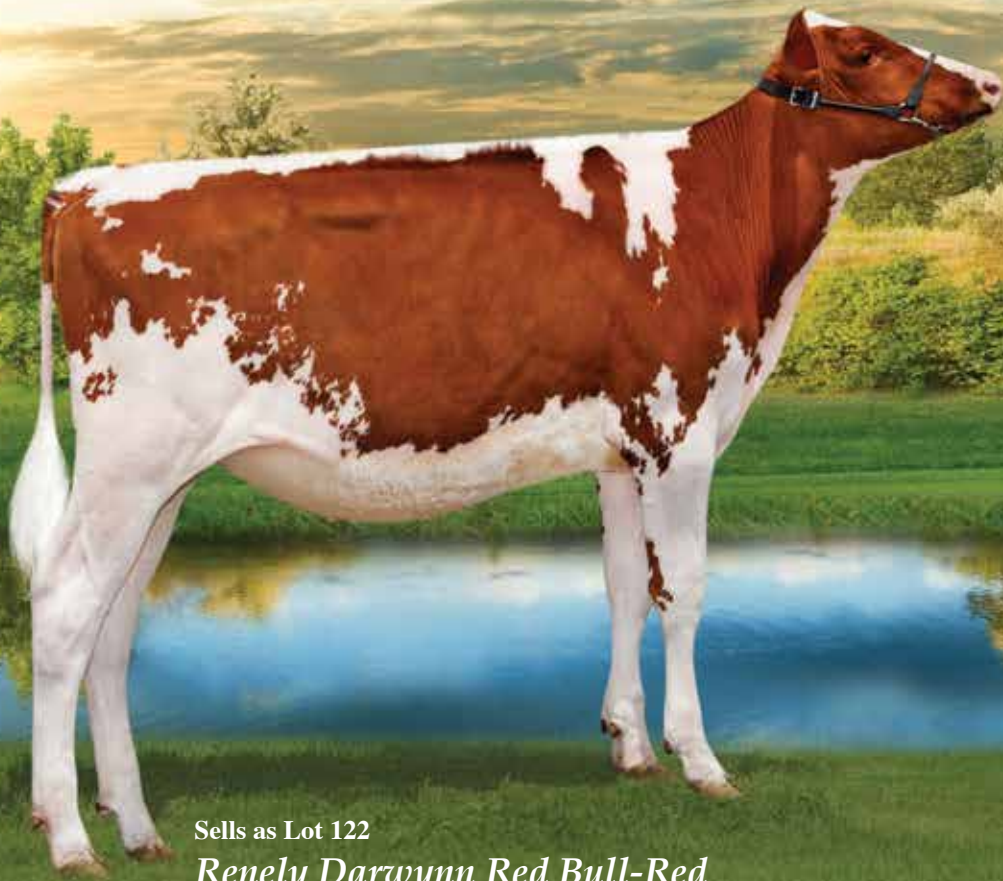

Sells as Lot 122
Renely Darwynn Red Bull-Red

Renely Darwynn Red Bull-Red

122

Born 12/7/2012 Reg. 107560736C 100% RHA

• 1st Int. Calf R&W QC Spring Show 2013

HILROSE DARWYNN-ET 69005194
50K GTPI +1937
PTA +436M +25F +31P 75%R 4/2013
PTA +279NM +.04%F +.07%P 100%US
PTA +.7PL 2.76SCS -.2DPR 6%DCE
PTA +3.27T +2.12UDC +2.19FLC 75%R 4/2013

SCIENTIFIC DESTROY-ET 138122625
TV TL RC TY
VG-88 VEVV 4-04 GTPI +1940
PTA +3.02T +2.90UDC +1.35FLC 98%R 4/2013
WILSTAR SHOTTLE DREAMY-ET
64470349 RC TL TD
EX-90 EVEVE 4-02 GTPI +1735
3-05 2 365 47860 6.0 2860 3.2 1523
2-01 2 365 36530 4.4 1593 3.3 1201

RENELY RED BULL-RED 106203217C
VG-85-2Y CAN
2-07 2 186 15176 3.3 487 3.0 448 (Inc)

MICHERET REDQUILL-RED
105209935C
CAN G-78-4Y
RENELY MARJOLAINE 102943230C
GP-80-2Y CAN
6-03 2 321 26810 3.8 1016 3.1 840

*Ferme Blondin, Purple Fever & Richard V.
620 St Vincent
St. Placide, PQ, J0V 2B0 Canada
450/258-2904*

Terms: Cash unless prior arrangements are made specifically with seller and sale management is advised of these special terms in advance of the sale.

© Cybil Fisher

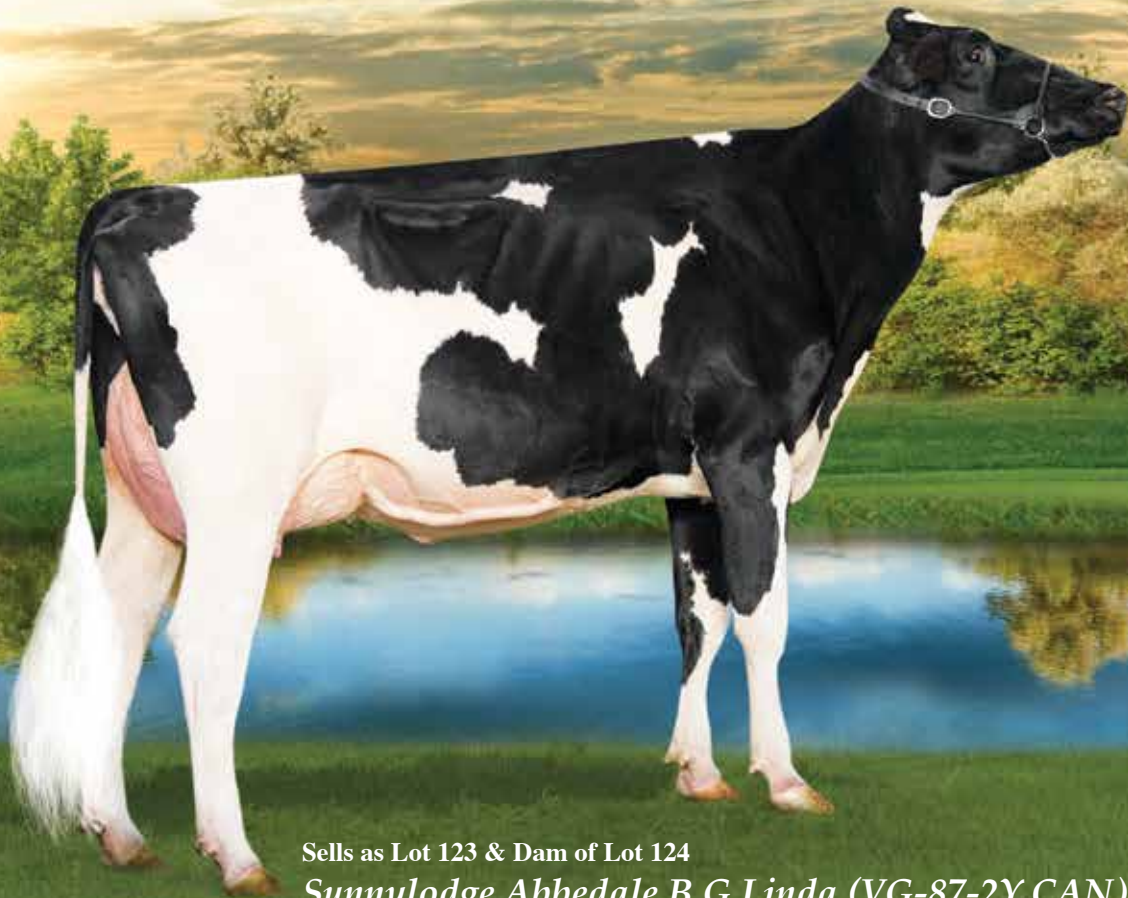

Sells as Lot 123 & Dam of Lot 124
Sunnylodge Abbedale B G Linda (VG-87-2Y CAN)

123

Sunnylodge Abbedale B G Linda

Born 4/1/2009 Reg. 8902418C 100% RHA
VG-87-2Y CAN
1-11 2 365 24985 4.2 1058 3.5 866
4-00 2 46 4468 4.6 206 3.1 139 (Inc)
Last Test Milking 100 lbs.
1st Jr. 2-Year-Old Maxville Sprint Show 2011
1st Jr. 2-Year-Old QC Expo 2011
3rd Jr. 2-Year-Old Quebec Spring Show 2011

• Fresh April 21, 2013

Terms: Cash unless prior arrangements are made specifically with seller and sale management is advised of these special terms in advance of the sale.

Ferme Blondin
620 St Vincent
St. Placide, PQ, J0V 2B0
Canada
450/258-2904

BRAEDALE GOLDWYN 10705608C
TL TY TV
CAN GP-84-8Y Extra GM GTPI +1944
PTA +68M +35F +15P 99% R 4/2013
PTA +371NM +.12% F +.05% P 8% US
PTA +1.7PL 2.63SCS -2DPR 6%DCE
PTA +3.00T +2.57UDC +2.46FLC 99% R 4/2013

SHOREMAR JAMES 5902195C TV TL
CAN GP-81-2Y GM GTPI +1234
BRAEDALE BALER TWINE-ETS
6860888C TL
CAN VG-86-2Y 33*
2-01 2 365 30906 4.9 1521 3.4 1052

SUNNYLODGE DUNDEE LORNA
7876673C
VG-88-5Y CAN 1*
5-02 2 365 26607 3.6 946 3.1 829
4-00 2 357 25639 3.6 928 3.3 847
3-00 2 304 22330 3.6 811 3.3 734
1-11 2 327 18342 3.8 694 3.4 628
6-07 2 224 19162 3.5 670 3.3 602 (Inc)
LIFE 5 Lact. 116081 3.6 4206 3.3 3794
1st Jr. Calf Dundas 2006
1st Jr. Calf Grenville 2006

REGANCREST DUNDEE-ET 127640114
TV TL TY
EX-95 EEEV 6-08 GTPI +1368
SUNNYLODGE TRIUMPHANT LORNA
7433961C
VG-86-4Y CAN 3*
3-08 2 365 23472 4.0 933 3.6 851
2-04 2 365 21980 4.0 880 3.5 761
6-02 2 322 23843 3.7 873 3.5 836
3rd Int. Calf Eastern Champ. 2004
2nd Sr. Calf & HM Jr. Champion Dundas 2005
1st Int. Calf Dundas 2004

3rd Dam: Sunnylodge Leader Lorna
(BRA VG-86)
3-05 2 363 26815 3.5 948 3.3 875
1st Jr. Calf Dundas 2000
4th Dam: Sunnylodge Prelude Spottie
(CAN VG-87-3Y 18*)
3-04 2 365 30091 4.1 1224 3.5 1058
Former Canadian "Cow of the Year" '98
Dam of 19 VG or EX Daughters
5th Dam: Sunnylodge He Man Judy
(CAN VG-86 3Y)
4-07 2 360 22509 4.2 950 3.1 698
6th Dam: Sunnylodge Lolie
(CAN VG-85 3Y)
8-04 2 358 29899 3.4 1005 3.0 895
LIFE 187027 3.4 6435 3.0 3362
7th Dam: Sunnylodge Edith (CAN EX)
6-09 2 365 24123 3.8 924
LIFE 141081 33.8 5329
8th Dam: Sunnylodge Carol Maple
(CAN VG-85 4Y)
4-06 2 331 23558 3.8 886
9th Dam: Merkdale Tena President
(CAN VG)
6-10 2 335 20095 4.2 847

© Cybill Fisher

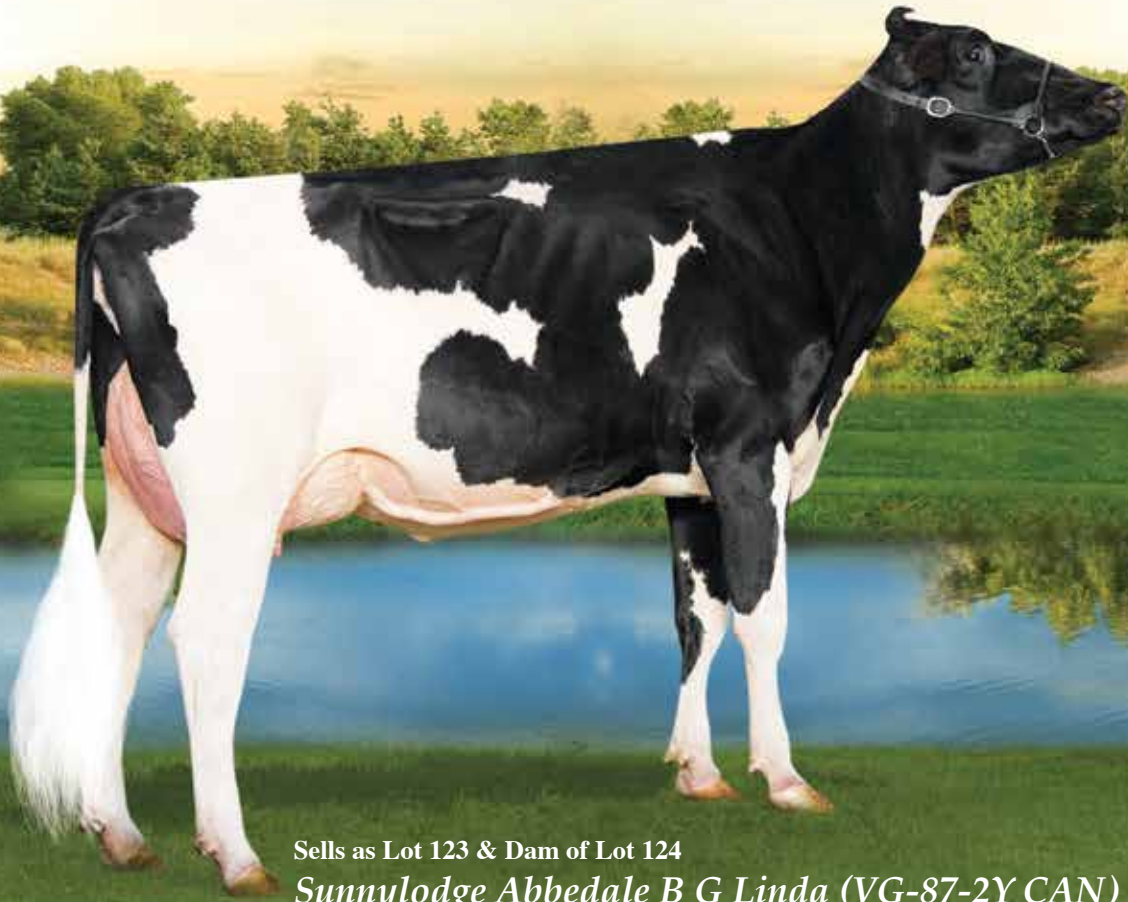

Sells as Lot 123 & Dam of Lot 124
Sunnylodge Abbedale B G Linda (VG-87-2Y CAN)

Blondin Sid Lithium-ET

124

Born 12/1/2012 Reg. 107964136C 100% RHA

Terms: Cash unless prior arrangements are made specifically with seller and sale management is advised of these special terms in advance of the sale.

• *Awesome Calf!*

*Ferme Blondin
620 St Vincent
St. Placide, PQ, J0V 2B0 Canada
450/258-2904*

PINE-TREE SID-ET 62175895 TY
CAN VG-86-2Y ST GTPI +1636
PTA +16M +29F +7P 96%R 4/4013
PTA +104NM +.11%F +.02%P 57%US
PTA -1.0PL 2.92SCS -2.2DPR 7%DCE
PTA +2.72T +2.68UDC +99FLC 92%R 4/4013

REGANCREST-MR DRHAM SAM-ET
207184639
GM ST GTPI +1579
PINE-TREE FINLEY MINNIE-ET
61733050
CAN EX-91 DOM (EX-90-6Y US)
2-00 3 377 31640 3.4 1087 3.4 1063

*3rd Dam: Sunnylodge Triumphant Lorna
(CAN VG-86-4Y 3*)
3-08 2 365 23472 4.0 933 3.6 851
4th Dam: Sunnylodge Leader Lorna
(BRA VG-86)
3-05 2 363 26815 3.5 948 3.3 875
1st Jr. Calf Dundas 2000
5th Dam: Sunnylodge Prelude Spottie
(CAN VG-87-3Y 18*)
3-04 2 365 30091 4.1 1224 3.5 1058
Former Canadian "Cow of the Year" '98
Dam of 19 VG or EX Daughters
6th Dam: Sunnylodge He Man Judy
(CAN VG-86 3Y)
4-07 2 360 22509 4.2 950 3.1 698
7th Dam: Sunnylodge Lolie (CAN VG-85 3Y)
8-04 2 358 29899 3.4 1005 3.0 895
LIFE 187027 3.4 6435 3.0 3362
8th Dam: Sunnylodge Edith (CAN EX)
LIFE 141081 33.8 5329
9th Dam: Sunnylodge Carol Maple
(CAN VG-85 4Y)
4-06 2 331 23558 3.8 886
10th Dam: Merkdale Tena President
(CAN VG)
6-10 2 335 20095 4.2 847*

**SUNNYLODGE ABBEDALE B G
LINDA 8902418C**
VG-87-2Y CAN
1-11 2 365 24985 4.2 1058 3.5 866
4-00 2 46 4468 4.6 206 3.1 139 (Inc)
Last Test Milking 74lbs. 3.8%F 3.3%P
1st Jr. 2-Year-Old Maxville Sprint Show 2011
1st Jr. 2-Year-Old QC Expo 2011
3rd Jr. 2-Year-Old Quebec Spring Show 2011
• Sells as Lot 123

BRAEDALE GOLDWYN 10705608C
TL TY TV
CAN GP-84-8Y Extra GM GTPI +1944
SUNNYLODGE DUNDEE LORNA 7876673C
VG-88-5Y CAN 1*
5-02 2 365 26607 3.6 946 3.1 829
4-00 2 357 25639 3.6 928 3.3 847
3-00 2 304 22330 3.6 811 3.3 734
1-11 2 327 18342 3.8 694 3.4 628
6-07 2 224 19162 3.5 670 3.3 602 (Inc)
LIFE 5 Lact. 116081 3.6 4206 3.3 3794
1st Jr. Calf Dundas 2006
1st Jr. Calf Grenville 2006

© PAB

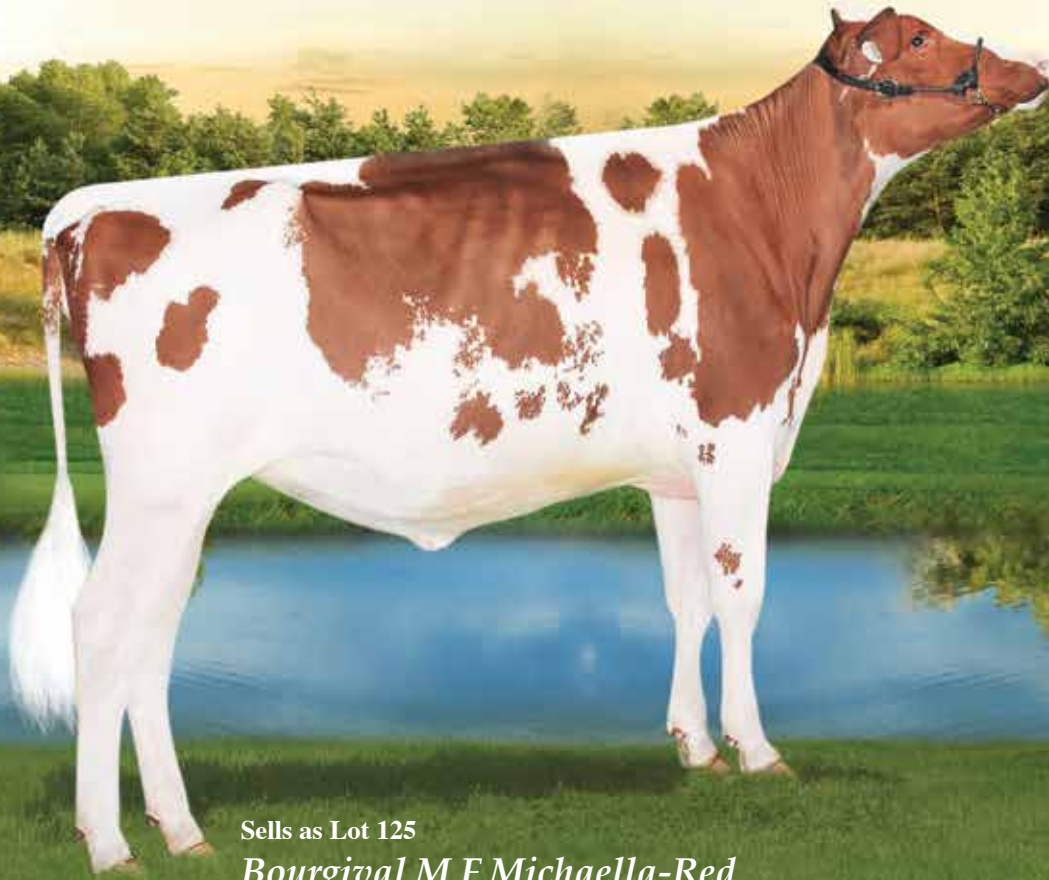

Sells as Lot 125
Bourgival M F Michaella-Red

Bourgival M F Michaella-Red

125

Born 9/2/2011 Reg. 107366313C 100% RHA

• 1st Sr. Yearling QC Spring Show R&W 2013
2nd Sr. Calf QC International R&W 2012

Ferme Malic & Ferme Gladysator
627 Chemin St. Roch
Levis PQ G6V 6N4 Canada
819/473-3881

Terms: Cash unless prior arrangements are made specifically with seller and sale management is advised of these special terms in advance of the sale.

MORSAN FRONTRUNNER-ET
7472411C RC TV TL
CAN GP-83-4Y ST GTPI +1389
PTA -230M +5F +7P 98%R 4/2013
PTA -69NM +.05%F +.05%P 20%US
PTA -2.2PL 2.90SCS -2.5DPR 8%DCE
PTA +1.40T +1.37UDC +1.49FLC 97%R 4/2013

BOURGIVAL SEPTEMBER
MICHAELLE-RED-ET 106168190C
VG-85-2Y CAN
1-11 2 357 23104 4.0 915 3.3 767
2-11 2 279 16221 4.3 703 3.6 582 (Inc)

LADINO PARK TALENT-IMP-ET
930377AUS RC TV TL
50K GTPI +1439
MARKWELL JAMES FIONA-ET 129584391
CAN VG-89-4Y 3*
2-03 2 365 28467 3.6 1038 3.2 919
Res. All-Canadian Sr. 2-Year-Old 2002
2nd Sr. 2-Year-Old Royal Winter Fair 2002

PURSUIT SEPTEMBER STORM-ET
6820564C RC TV TL
CAN EX GM GTPI +1516
IRLANDE R M SMOKEY 102063130C
EX-93-2E CAN 3*
4-02 2 365 27269 3.8 1027 3.1 842
5-06 2 365 26759 4.1 1098 3.2 844
3-02 2 307 26056 3.7 955 3.2 831
2-00 2 339 21978 4.2 926 3.3 725
LIFE 5 Lact. 109256 4.0 4319 3.2 3494

3rd Dam: *Irlande Rudolph Sicile*
(CAN VG-85-4Y 4*)
5-00 2 365 35481 3.8 1347 3.4 1197
LIFE 10 Lact. 309261 3.8 11616 3.2 9852
4th Dam: *Irlande Bellwood Scarla*
5th Dam: *Golden-Oaks Luke Eric-ET*
(CAN VG-85-3Y 5*)
LIFE 4 Lact. 169401 4.2 7101 3.5 5862
6th Dam: *S-F-L Enhancer Scarlette-Red*
(VG-89 VVEEV GMD DOM)
2-11 3 365 38310 4.2 1615 3.2 1244
6th Dam: *Stokey Fagn Scarlet-Red-ET*
(3E-94 EEEE GMD DOM)
6-05 3 365 50840 3.8 1937 3.2 1636
7th Dam: *Continental Scarlet-Red*
(3E-95 GMD)
6-08 3 365 30540 4.1 1246 3.0 917
All-American 3-Year-Old '81
Res. All-American '82 & '84
All-Canadian '81 & '82
All-American R&W Mature Cow '84
Grand Champion '82 Royal
Grand Champion '84 Eastern Nat'l

© PAB



Dam of Lot 126
Vidia Mr Burns Miss-Red (VG-87-2Y CAN)

Sells as Lot 126
*Vidia Lexor Melodie-ET *RC*

*Vidia Lexor Melodie-ET *RC*

126

Born 9/1/2012 Reg. 107716565C 100% RHA
GTPI +2202 / GLPI +3192 / DGV +3264
CAN GPA +1125M +92F +.48% +69P +.30%
CAN GPA +13C +8MS +15FL +16DS +7R
• Full Age Fall Calf!!

• The #2 GLPI Lexor in the Breed 5/13

Terms: Cash unless prior arrangements are made specifically with seller and sale management is advised of these special terms in advance of the sale.

Ferme Vidia Inc
605 Rang 12 Ouest
Princeville PQ G6L 5L1 Canada
819/364-2340

GENERATIONS LEXOR-ET
11098658C TV TL
GTPI +2339
PTA +1533M +95F +78P 76% R 4/2013
PTA +685NM +.14% F +.12% P 100% US
PTA +1.4PL 2.81SCS -.8DPR 5% DCE
PTA +2.84T +1.95UDC +2.50FLC 75% R 4/2013

LONG-LANGS OMAN OMAN-ET
135746776 TV TL TY TD
VG-85 VVV+ 4-11 GM GTPI +2185
PTA +2.17T +1.64UDC +1.96FLC 98% R 4/2013
COMESTAR GOLDWYN LILAC
103455285C
CAN VG-89-5Y 4* GLPI +3101
4-06 2 365 50607 4.6 2308 3.4 1739
LIFE 2 Lact. 116187 4.6 5375 3.7 4310
Nom. All-Canadian Sr. 2-Year-Old 2008
All-ON Sr. 2-Year-Old 2008
Nom. All-Canadian Sr. 2-Year-Old 2008
2nd Sr. 2-Year-Old ON Summer 2008
1st Sr. 2-Year-Old Autumn Opp. 2008

VIDIA MR BURNS MISS-RED
104263097C
VG-87-2Y CAN GLPI +2872
2-03 2 365 28920 4.3 1235 3.4 972
1st Sr. 1-Yr Quebec Spring R&W 2010
2nd Sr. Calf Quebec Spring R&W 2009

DUCOC MR BURNS 100745543C
CAN VG-85-5Y
VIDIA GOLDWIN MARJORY 102763599C
VG-85-2Y CAN 2*
2-00 2 365 29870 4.6 1365 3.6 1060

3rd Dam: Maryclerc Melanie Intensifier
(CAN EX-91-2E 11*)
4-03 2 365 40437 4.5 1819 3.7 1488
LIFE 4 Lact. 151399 4.7 7191 3.6 5419
4th Dam: Calbrett Rudolph Minda
(CAN VG-88-6Y)
6-04 2 365 34121 3.6 1213 3.3 1124
LIFE 5 Lact. 147102 3.6 5366 3.4 5029
5th Dam: Calbrett Mandel Mandie
(CAN VG-85-4Y)
3-06 2 362 29173 3.9 1140 3.6 1058
6th Dam: Stever Leadman Mayvelle-ET
(CAN VG-85-3Y 2*)
2-08 2 365 31072 3.9 1221 3.4 1052
7th Dam: Eric-Dew Bell Marble
(3E-93 EEEE GMD DOM)
7-03 2 365 28579 3.7 1045 3.3 930
8th Dam: Eric-Dew Mars Marcella
(2E-91 EEEE GMD DOM)
LIFE 2111 151360 3.7 5526 3.0 4563
9th Dam: Eric-Dew Tony Criss
(EX-90 EEVV GMD DOM)
LIFE 2544 162870 4.1 6640
Res. All-American Produce of Dam 1984
10th Dam: Eric-Dew Lily
(VG-87 VG-MS GMD DOM)
LIFE 3261 200750 3.5 6973

Saleena © Vicki Fritchman, Seabank © C. Bob F.

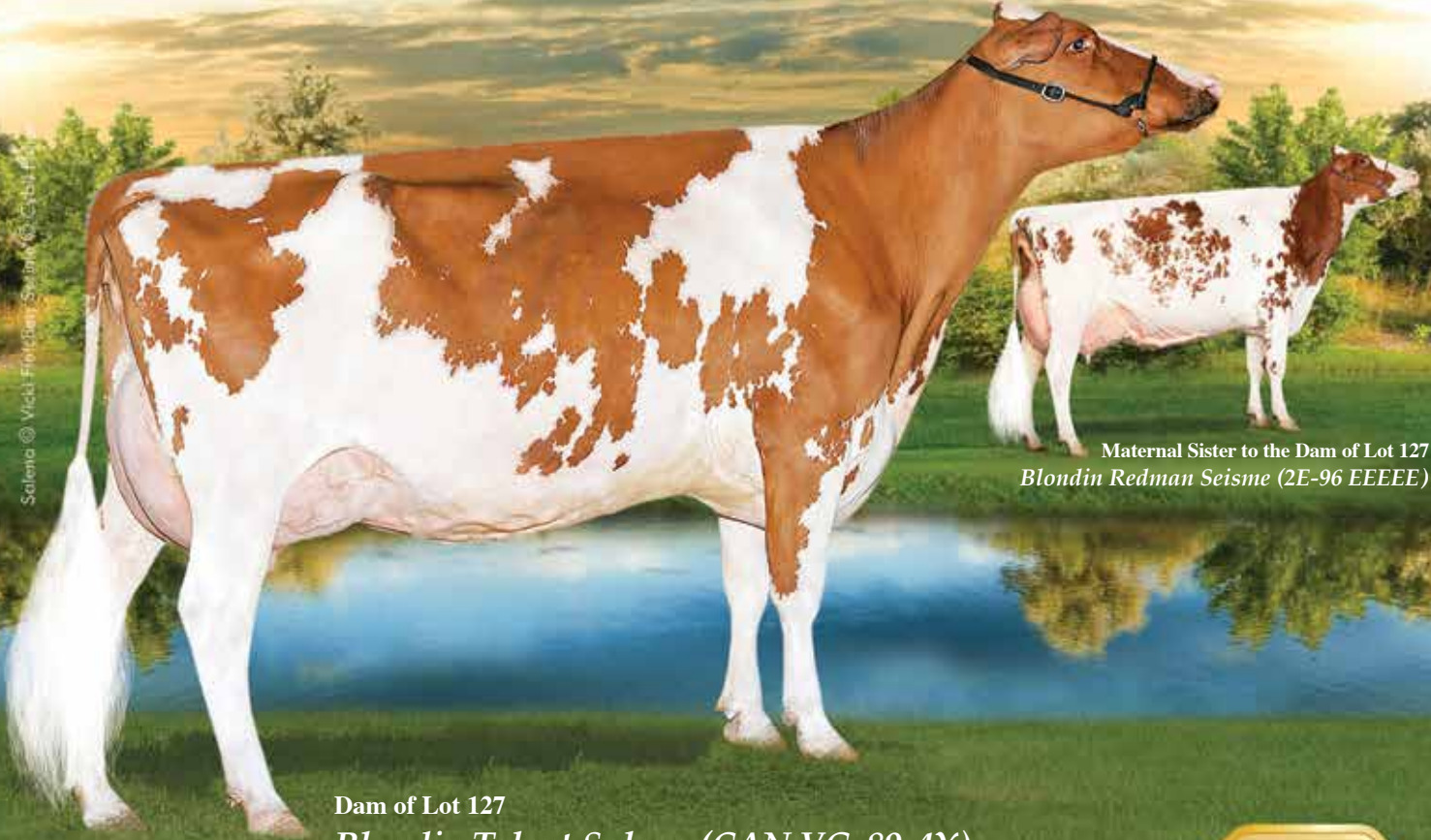

Dam of Lot 127
Blondin Talent Salena (CAN VG-89-4Y)

Maternal Sister to the Dam of Lot 127
Blondin Redman Seisme (2E-96 EEEEE)

Blondin Advantage Saleen-Red

127

Born 9/7/2009 Reg. 105900758C 100%RHA
VG-87-3Y CAN
2-06 2 303 20071 4.1 813 3.7 739
3-06 2 85 8867 4.1 353 3.3 278 (Inc)
Last Test Milking 105 lbs. 3.9%F 3.1%P

• Fresh March 13, 2013

Terms: Cash unless prior arrangements are made specifically with seller and sale management is advised of these special terms in advance of the sale.

*Ferme Blondin & Peter Jacklin
620 St Vincent
St. Placide, PQ, J0V 2B0 Canada
450/258-2904*

LUCK-E ADVANTAGE-RED-ET
61930042
EX-92 EVEE 4-05 GTPI +1117
PTA -1131M -6F -16P 98%R 4/2013
PTA -342NM +.14%F +.07%P 48%US
PTA -5.4PL 3.19SCS -.7DPR 10%DCE
PTA +1.36T +.46UDC +1.66FLC 96%R 4/2013

KHW KITE ADVENT-RED-ET 133002953
TV TL TD
EX-94 EEEE 5-00 GTPI +1566
PTA +2.58T +2.27UDC +1.63FLC 99%R 4/2013
LUCK-E RUBENS KAYLIE-ET
133343744 RC
EX-92 EEEEE GMD 10-05
4-05 2 365 43520 5.7 2466 3.7 1597
5th Nat'l Fat & 2nd IL Fat

3rd Dam: *Blondin Skychief Supra*
(CAN EX-93-3E 21*)
9-04 2 365 42758 4.1 1733 3.1 1305
LIFE 6 Lact. 263796 3.9 10207 3.4 8955
Grand Champion Berthier 2001
Grand Champion Papineau 2000
4th Dam: *Blondin Starbuck Superlass*
(CAN VG-87-9Y 17*)
11-09 2 365 36180 4.1 1479 3.1 1131
LIFE 8 Lact. 250196 3.8 9486 3.2 7941
1st Jr. Calf Berthier Show 1989
5th Dam: *Diamon DHill Warden Lass*
(CAN VG-87-3Y)
5-01 2 388 25234 4.0 1005 3.1 794
6th Dam: *Diamond Hill Tempo Misty*
(CAN VG-85-3Y 2*)
LIFE 7 Lact. 104558 3.9 4114
7th Dam: *Diamond Hill Poplar*
(CAN VG-85-4Y)
7-07 2 303 15106 4.8 732
8th Dam: *Broughton Lea Poplar*
(CAN EX-90 2*)
LIFE 12 Lact. 187431 4.3 8128
Grand Champion Atlantic Champ & NS
Champ 1975
Grand Champion NS Champ 1973

BLONDIN TALENT SALENA 104835529
VG-89-4Y CAN
2-02 2 365 22414 4.1 913 3.3 743
4-07 2 325 27055 3.7 996 3.2 877
Maternal Sister to:
Blondin Redman Seisme (2E-96 EEEEE)
3-09 2 365 43764 3.6 1585 3.1 1356
All-Canadian R&W Aged Cow 2010-2012
Reserve Supreme Champion Royal 2011
Grand Champion R&W Royal 2011 & 2012
1st 5 Yr. Old Royal 2011
Supreme Champion Royal 2010
Grand Champion R&W Royal 2010
Grand Champion R&W WDE 2010 & 2012
1st 4 Yr Old Red & White Madison, 2010

LADINO PARK TALENT-IMP-ET
930377AUS RC TV TL
50K GTPI +1439
BLONDIN R MARKER SUPRA 9355514
VG-89-3Y CAN 9*
2-03 2 365 22564 4.1 915 3.2 728
3-06 2 364 30256 4.2 1281 3.2 959
3rd Jr. 3-Year-Old Eastern Champ 2004
Grand Champion Lachute 2003
3rd Jr. Yearling Eastern Champ 2002
3rd Jr. Yearling Maxville Spring Show 2002

© Cybill Fisher

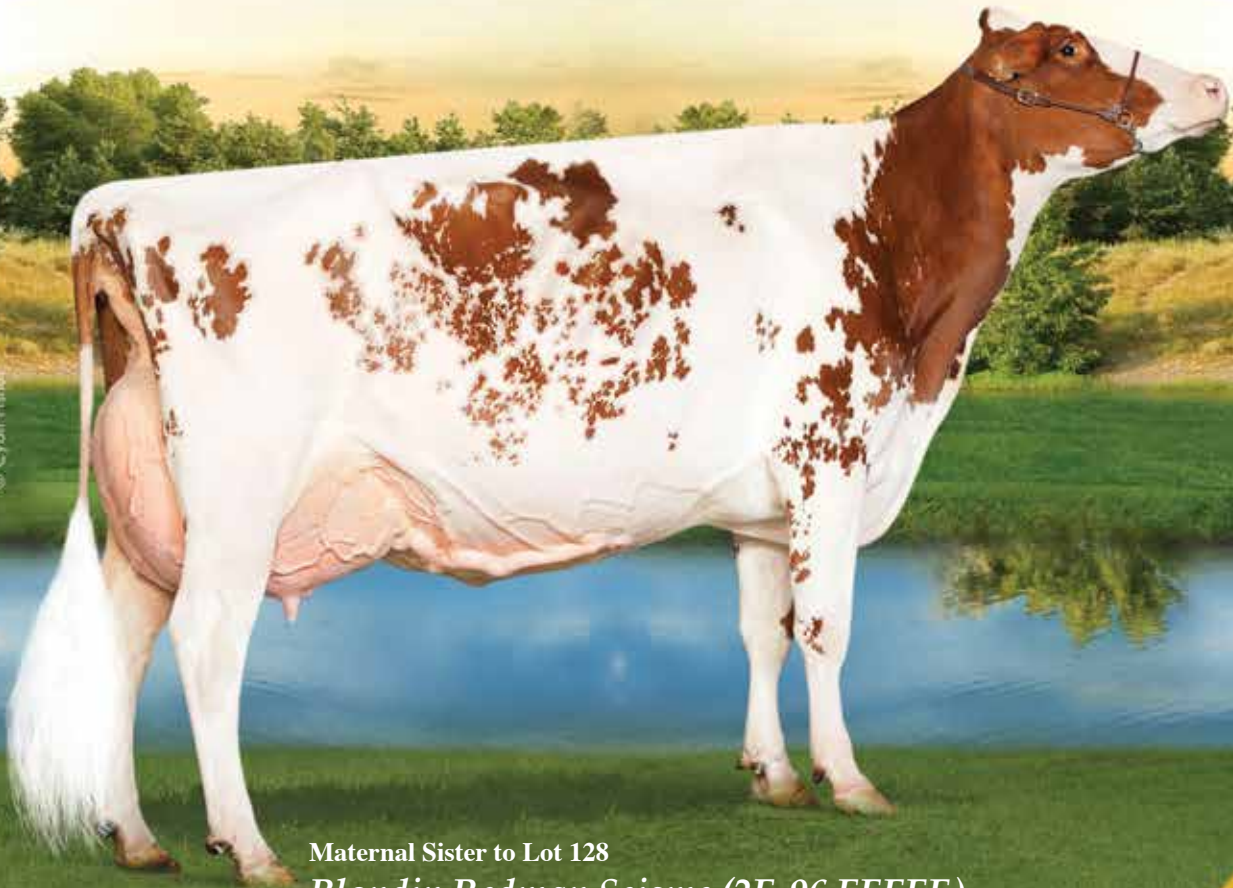

Maternal Sister to Lot 128
Blondin Redman Seisme (2E-96 EEEEE)

Blondin Rubens Starmania-ET *RC

128

Born 3/1/2009 Reg. 105900678C 100%RHA
VG-86-3Y CAN
2-05 2 365 25505 3.8 963 3.5 886
• 1st Test Milking 105 lbs. (29 days fresh)
• Fresh May 8, 2013

Maternal Sister to:
Blondin Redman Seisme (2E-96 EEEEE)
3-09 2x 365d 43,764 3.6% 1585 3.1% 1356
All-Canadian R&W Aged Cow 2010-2012
Reserve Supreme Champion Royal 2011
Grand Champion R&W Royal 2011 & 2012
Supreme & Grand Champion Royal 2010
Grand Champion R&W WDE 2010 & 2012

Ferme Blondin
620 St Vincent
St. Placide, PQ, J0V 2B0 Canada
450/258-2904

Terms: Cash unless prior arrangements are made specifically with seller and sale management is advised of these special terms in advance of the sale.

STBVQ RUBENS-ET 5844883C
RC TV TL
CAN VG-88-14Y GM GTPI +1377

DUREGAL ASTRE STARBUCK-ET
392405C TL
CAN EX-Extra GTPI +948
HANOVERHILL STAR ROYAL-ET
4323541C TL
CAN-VG-86-3Y 6*
3-00 2 350 21718 3.8 836 3.4 746
2-00 2 315 19592 3.6 710 3.3 649
2 EX & 8 VG Offspring

BLONDIN R MARKER SUPRA 9355514
VG-89-3Y CAN 9*
2-03 2 365 22564 4.1 915 3.2 728
3-06 2 364 30256 4.2 1281 3.2 959
3rd Jr. 3-Year-Old Eastern Champ 2004
Grand Champion Lachute 2003
3rd Jr. Yearling Eastern Champ 2002
3rd Jr. Yearling Maxville Spring Show 2002

INDIANHEAD RED-MARKER-ET
2284915 RC TV TL
CAN EX ST
BLONDIN SKYCHIEF SUPRA 6305141
EX-93-3E CAN 24*
9-04 2 365 42758 4.1 1733 3.1 1305
LIFE 6 Lact. 263796 3.9 10207 3.4 8955
2nd 5-Yr-Old Eastern Champ. 2000
Grand Champion Berthier 2001
Grand Champion Papineau 2000
1st Mature Cow Berthier 2001

3rd Dam: *Blondin Starbuck Superlass*
(CAN VG-87-9Y 17*)
11-09 2 365 36180 4.1 1479 3.1 1131
LIFE 8 Lact. 250196 3.8 9486 3.2 7941
1st Jr. Calf Berthier Show 1989
4th Dam: *Diamon DHill Warden Lass*
(CAN VG-87-3Y)
5-01 2 388 25234 4.0 1005 3.1 794
5th Dam: *Diamond Hill Tempo Misty*
(CAN VG-85-3Y 2*)
LIFE 7 Lact. 104558 3.9 4114
6th Dam: *Diamond Hill Poplar*
(CAN VG-85-4Y)
7-07 2 303 15106 4.8 732
7th Dam: *Broughton Lea Poplar*
(CAN EX-90 2*)
LIFE 12 Lact. 187431 4.3 8128
Grand Champion Atlantic Champ & NS
Champ 1975
Grand Champion NS Champ 1973

Bliss © Beth Haggerty Brandy-VG-88 ET



Dam of Lot 129
Ms Apple Brandy-ET (VG-88 EX-MS)

Sells as Lot 129
Ms Brandys Bliss-ET

Ms Brandys Bliss-ET

129

Born 12/11/2011 Reg. 71290732 100% RHA
6K GTPI +2200 / GLPI +2733 / DGV +2774
PTA +467M +53F +29P 70%R 4/2013
PTA +552NM +.14%F +.06%P
PTA +3.4PL 2.65SCS +.1DPR 5%DCE
PTA +3.69T +2.94UDC +2.84FLC 71%R 4/2013
CAN GPA +17C +13MS +14FL +13DS +6R

MR CHASSITY GOLD CHIP-ET
140145553 TR TV TL TD TY
EX-92 EEVE 3-01 GTPI +2090
PTA +710M +37F +15P 76%R 4/2013
PTA +449NM +.04%F -.02%P 100%US
PTA +2.8PL 2.58SCS -.6DPR 3%DCE
PTA +3.87T +3.10UDC +3.13FLC 76%R 4/2013

MS APPLE BRANDY-ET 140532296 RC
VG-88 EVV+E3-10 GTPI +2006
PTA -702M +57F +15P 77%R 4/2013
PTA +426NM +.33%F +.14%P
PTA +3.1PL 2.82SCS +.1DPR 8%DCE
PTA +2.99T +2.54UDC +2.40FLC 79%R 4/2013
2-01 2 347 20400 5.1 1034 4.1 827

• Due January 20, 2014 to
Apina AltaEmbassy-ET 543756297NLD

Terms: Cash unless prior arrangements are made specifically with seller and sale management is advised of these special terms in advance of the sale.

BRAEDALE GOLDWYN 10705608C
TL TY TV
CAN GP-84-8Y Extra GM GTPI +1944
REGANCREST S CHASSITY-ET 62496899
EX-92 EEVE DOM 4-05 GTPI +2188
3-10 2 365 42280 4.3 1798 2.5 1070
• 2011 Global Cow of the Year
• Sold for \$1,500,000 as a package with several sons & dtrs in the 2009 Internat'l Intrigue Sale

PICSTON SHOTTLE-ET 598172GBR
TV TL TY
EX-96-GBR GM GTPI +1977
KHW REGIMENT APPLE-RED-ET
135511521 CV
EX-95 EEEEE DOM 7-05 GTPI +1957
4-01 2 365 35750 4.7 1682 3.7 1314
5-03 2 365 30800 5.0 1527 3.9 1213
2-02 2 365 28930 4.5 1297 3.6 1033
LIFE 1972 158680 4.8 7683 3.8 6034
Unanimous All-American R&W Aged Cow '11
1st Aged Cow, Senior & Grand Champion World Dairy Expo R&W Show 2011

3rd Dam: Kamps-Hollow Altitude-ET
(2E-95 EEEEE DOM)
7-00 2 365 39690 4.7 1849 3.5 1385
LIFE 1844 144460 4.4 6295 3.7 5288
• Dam of KHW Kite Advent-Red-ET (EX-94)
4th Dam: Clover-Mist Alisha-ET
(3E-93 EEEEE GMD DOM)
5-03 3 365 34670 4.8 1654 3.3 1154
LIFE 2999 226470 4.7 10659 3.6 8149
5th Dam: Clover-Mist Augy Star-ET *RC
(4E-94 EEEEE DOM)
7-10 3 365 43140 5.0 2136 3.3 1421
LIFE 2486 206250 4.7 9793 3.5 7187
6th Dam: D-R-A August
(4E-96 EX-MS DOM)
8-05 3 365 27460 4.3 1187 3.2 871
LIFE 3443 190200 4.4 8281 3.3 4457
Nom. All-American Aged Cow '86
All-Wisconsin Aged Cow '87
7th Dam: D-R-A Ideal Precious Leader
(2E-90 EX-MS)
7-06 2 358 20090 3.9 787 3.2 637
LIFE 2456 133250 4.0 5308
8th Dam: D-R-A Princess Lad Leader (3E-90)
9-05 2 305 19160 4.2 809

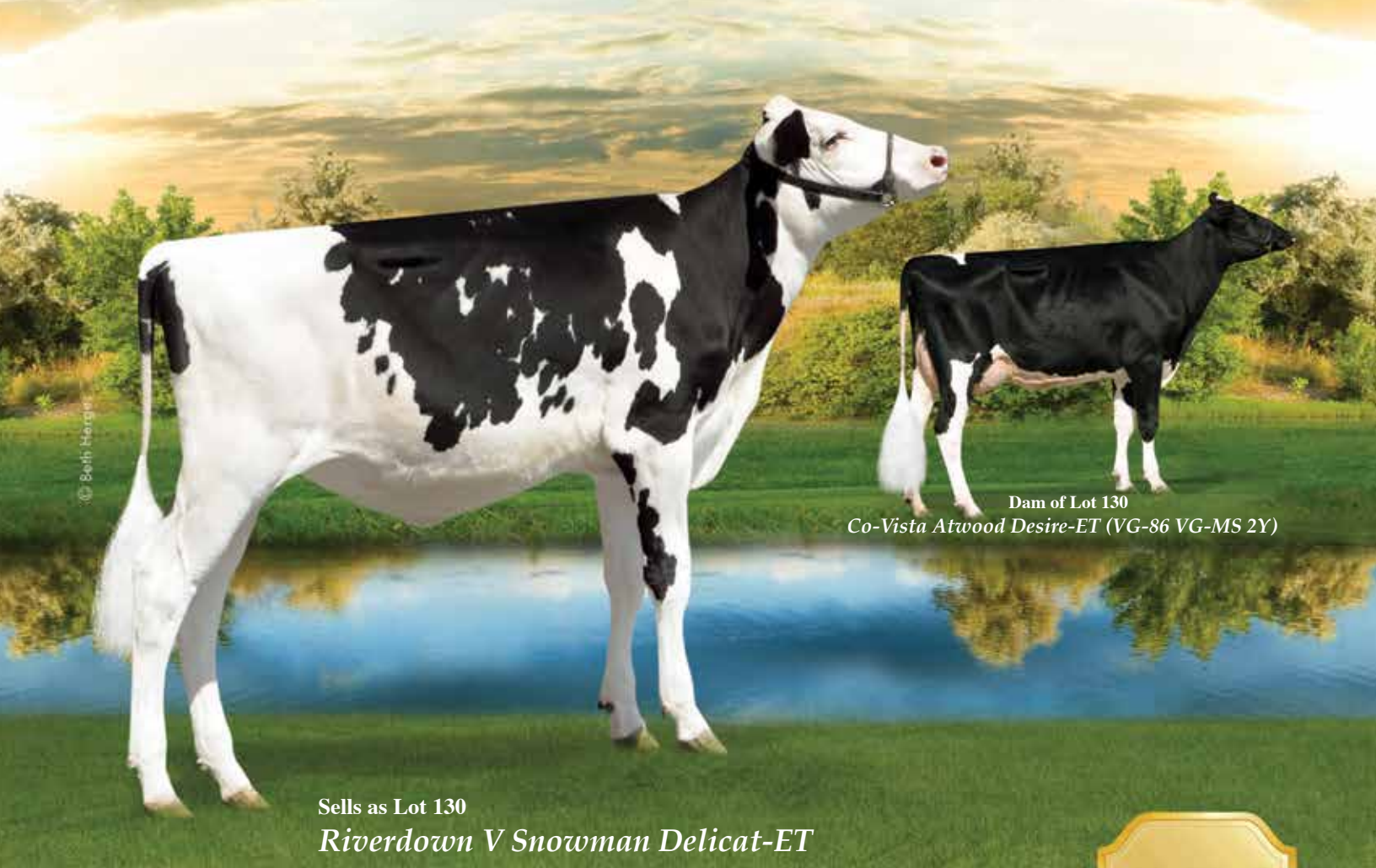

Dam of Lot 130
Co-Vista Atwood Desire-ET (VG-86 VG-MS 2Y)

Sells as Lot 130
Riverdown V Snowman Delicat-ET

130

Riverdown V Snowman Delicat-ET

Born 2/10/2012 Reg. 10842792C 100% RHA
GLPI +3036 / DGV +3091

• Bred June 5, 2013 to Farnear-TBR-BH
Cashcoin-ET 70354884

FLEVO GENETICS SNOWMAN-ET
38896513NLD
GTPI +2135
PTA +2202M +75F +64P 90% R 4/2013
PTA +571NM -.02% F -.01% P 0% US
PTA +1.9PL 2.73SCS -1.7DPR
PTA +2.13T +1.61UDC +2.52FLC 89% R 4/2013

CO-VISTA ATWOOD DESIRE-ET
69058395
VG-86 VVVVV 2-04 50K GTPI +2031
PTA +679M +47F +28P 78% R 4/2013
PTA +300NM +.08% F +.03% P
PTA +1.1PL 2.91SCS -.7DPR 8% DCE
PTA +4.12T +2.92UDC +3.12FLC 79% R 4/2013
2-03 2 337 24933 3.9 979 3.4 858 (Inc)
• Potential 9th Generation Excellent!!
• Sold as a package in the 2011 Planet Holstien Sale for \$200,000
• Embryos recently exported for \$1,500/embryo

Terms: Cash unless prior arrangements are made specifically with seller and sale management is advised of these special terms in advance of the sale.

Select Genetics Of Indiana LLC
c/o Dennis Caudill
1840 Kleven Lane • Crown Point, IN 46307-7127
765/618-5479

O-BEE MANFRED JUSTICE-ET
122358313 TV TL TR TV
EX-94 EEEE 7-07 GM GTPI +2000
BROEKS MBM ELSA-ET 381135900NLD
EX-90
2-03 2 305 24063 4.7 1120 3.4 823

MAPLE-DOWNS-I G W ATWOOD
8956379C TV TR TL TD
EX-90 EE+V 4-06 GTPI +1822
SCIENTIFIC DELUXE RAE-ETS
138904205 TR TV
EX-91 EEVVE 4-03
3-11 2 305 29830 3.8 1142 3.2 952
2-00 2 365 28794 4.0 1152 3.5 1005
• Her dtrs are consistently genomically testing above PA, she has 3 dtrs. tested over 4.0 GPTAT & 5 dtrs. tested over +2200 GTPI!
• Sons going to A.I. and she carries multiple AI and Embryo contracts
• Maternal Sister to Destroy, SS Duece, Duck & Debonair

3rd Dam: Scientific Debutante Rae-ET (EX-92 EEEEE GMD DOM)
2-02 2 365 32930 4.4 1440 3.4 1132
All-American 4-Year-Old 2005
HM All-American Jr. 3-Year-Old 2004
1st 4-Yr-Old, Res. Sr. & Res. Grand Champion World Dairy Expo 2005
1st Jr. 3-Yr-Old Int. & Res. Gr. Champ Midwest
Spring National 2004
4th Dam: Scientific Jubilant Rae-ET (EX-90 EEEVV DOM)
5-11 3 365 38880 4.1 1608 3.6 1403
5th Dam: C Hanoverhill Tony Rae (3E-96 EX-MS GMD DOM 5*)
6-11 3365 40221 4.1 1660 3.5 1408
LIFE 166397 4.1 6903 3.4 5611
HM All-American Jr. 2-Year-Old '88
6th Dam: Hanoverhill TT Roxette-ET (2E-94 GMD)
10-00 3 365 35040 4.3 1519 3.2 1129
LIFE 164789 4.1 6759 3.1 4367
7th Dam: Mil-R-Mor Roxette (EX-90 GMD DOM 30*)
7-01 2 365 24530 4.7 1153
8th Dam: C Glenridge Citation Roxy (4E-97 GMD)
5-06 2 365 21308 5.1 1086
9th Dam: EX-90 GMD 6*
3X All-American Produce of Dam
10th Dam: VG-85 5* Brood Cow - 249,580LT

© Beth Harms



Dam of Lot 131
Regancrest G Brocade-ET (EX-92 EEEEE DOM)

Sells as Lot 131 & Dam of Lot 132
Farnear Brocades Brooks-ET

Farnear Brocades Brooks-ET

131

Born 2/8/2011 Reg. 69822300 100%RHA
50K GTPI +2198 / GLPI +2958 / DGV +3062
PTA +781M +48F +32P 76%R 4/2013
PTA +589NM +.07%F +.03%P
PTA +4.6PL 2.67SCS +3DPR 6%DCE
PTA +3.22T +3.20UDC +2.12FLC 76%R 4/2013
CAN GPA +1356M +74F +53P +15C +16MS +9FL

• Will Sell Fresh, Due July 15, 2013
• Extra fancy Observer from Brocade!! She has absolutely unbelievable perfect udder promise!

Jeff Butler & Frank & Diane Borba
1710 BE 7750 S. Road
Chebanse, IL 60922
217/341-2437

Terms: Cash unless prior arrangements are made specifically with seller and sale management is advised of these special terms in advance of the sale.

DE-SU OBSERVER-ET 65917481 TR TV
TL TY TD
EX-90 EVEV 4-06 GTPI +2332
PTA +1602M +61F +52P 96%R 4/2013
PTA +792NM +.02%F +.02%P 100%US
PTA +7.2PL 2.76SCS +6DPR 6%DCE
PTA +2.70T +3.02UDC +.89FLC 91%R 4/2013

ENSENADA TABOO PLANET-ET
60597003 TR TV TL TY TD
EX-90 EEV 4-11 GM GTPI +2176
DE-SU OMAN 6121-ET 61681442 TL
VG-86 VV+VV GMD DOM 2-08 GTPI +1870
2-01 3 365 34770 4.3 1505 3.2 1108

3rd Dam: *Regancrest Juror Brina-ET*
(EX-92 EEEVE GMD)
4-04 2 365 40640 3.6 1478 3.0 1217
Grand Champion & BU IA Dist 1 Sh 2000
Res. Grand Champion 2000 IA State Fair
4th Dam: *Regancrest Aerostar Bert-ET*
(EX-90 EEEVV GMD DOM)
5-022 365 37790 3.6 1357 3.2 1215
LIFE 1305 109350 3.7 4031 3.3 3558
5th Dam: *Regancrest Mark Chairman Bea*
(2E-91 GMD DOM)
7-09 2 365 33630 3.8 1276 3.1 1052
LIFE 2036 140130 4.1 5711 3.3 4616
6th Dam: *Regancrest Board Chairman Bea*
(EX-90 EX-MS)
5-09 2 365 26010 4.1 1059 3.4 884
7th Dam: *Regancrest Apache Standout Bea*
(VG-86 EX-MS)
LIFE 2432 131940 3.6 4744

REGANCREST G BROCADE-ET
62496933 TL
EX-92 EEEEE DOM 4-07 50K GTPI +1852
PTA +214NM +.03%F +.03%P
PTA +1.3PL 2.68SCS -8DPR 5%DCE
PTA +3.62T +3.55UDC +2.93FLC 90%R 4/2013
4-00 2 365 38890 3.9 1517 3.5 1346
2-01 2 365 32680 3.9 1278 3.4 1126
• Brocade has several sons in AI & well above PA!

BRAEDALE GOLDWYN 10705608C
TL TY TV
CAN GP-84-8Y Extra GM GTPI +1944
PTA +3.00T +2.57UDC +2.46FLC 99%R 4/2013
REGANCREST-PR BARBIE-ET 60602011 TV
EX-92 EEEEE GMD DOM 7-01 4*
2-06 2 365 31690 3.9 1237 3.3 1050
HM All-American Jr. 3-Year-Old 2004
• Dam of 17 Excellent & 16 Very Good Offspring

© Beth Herzig



Sells as Lot 131 & Dam of Lot 132
Farnear Brocades Brooks-ET

Dam of Lot 131 & 2nd Dam of Lot 132
Regancrest G Brocade-ET (EX-92 EEEEE DOM)

Ms Brooks Nu Brandana-ET

132

Born 1/22/2013 Reg. 72127461 100% RHA
77K GTPI +2332 / GLPI +3165 / DGV +3205
PTA +990M +78F +39P 71%R 4/2013
PTA +754NM +.15%F +.03%P
PTA +5.9PL 2.62SCS +3DPR 6%DCE
PTA +2.93T +2.99UDC +2.12FLC 71%R 4/2013
CAN GPA +1238M +91F +.44% +48P +.07%
CAN GPA +15C +15MS +13FL +3DS +3R

AMIGHETI NUMERO UNO-ET
7990915143ITA TV TL TY TD
GTPI +2456
PTA +992M +89F +47P 76%R 4/2013
PTA +836NM +.20%F +.06%P 100%US
PTA +6.3PL 2.59SCS +1.3DPR 6%DCE
PTA +3.08T +2.70UDC +2.21FLC 75%R 4/2013

FARNEAR BROCADES BROOKS-ET
69822300
50K GTPI +2198 / GLPI +2958 / DGV +3062
PTA +781M +48F +32P 76%R 4/2013
PTA +589NM +.07%F +.03%P
PTA +4.6PL 2.67SCS +3DPR 6%DCE
PTA +3.22T +3.20UDC +2.12FLC 76%R 4/2013
CAN GPA +1356M +74F +53P +15C +16MS +9FL
• Sells as Lot 131 & Will Sell Fresh!!
• Extra fancy Observer from Brocade!! She has absolutely unbelievable perfect udder promise!

LONG-LANGS OMAN OMAN-ET
135746776 TV TL TY TD
VG-85 VVV+ 4-11 GM GTPI +2185
PTA +2.17T +1.64UDC +1.96FLC 98%R 4/2013
AMIGHETI SHOTTE AVE-ET
17990346074ITA
EX-90

DE-SU OBSERVER-ET 65917481 TR TV
TL TY TD
EX-90 EVEV 4-06 GTPI +2332
REGANCREST G BROCADE-ET
62496933 TL
EX-92 EEEEE DOM 4-07 50K GTPI +1852
PTA +214NM +.03%F +.03%P
PTA +1.3PL 2.68SCS -8DPR 5%DCE
PTA +3.62T +3.55UDC +2.93FLC 90%R 4/2013
4-00 2 365 38890 3.9 1517 3.5 1346
2-01 2 365 32680 3.9 1278 3.4 1126
• Brocade has several sons in AI & well above PA!

Jeff Butler & Frank & Diane Borba
1710 BE 7750 S. Road
Chebanse, IL 60922
217/341-2437

Terms: Cash unless prior arrangements are made specifically with seller and sale management is advised of these special terms in advance of the sale.

3rd Dam: *Regancrest-PR Barbie-ET*
(EX-92 EEEEE GMD DOM)
2-06 2 365 31690 3.9 1237 3.3 1050
HM All-American Jr. 3-Year-Old 2004
4th Dam: *Regancrest Juror Brina-ET*
(EX-92 EEEVE GMD)
4-04 2 365 40640 3.6 1478 3.0 1217
Grand Champion & BU IA Dist 1 Sh 2000
Res. Grand Champion 2000 IA State Fair
5th Dam: *Regancrest Aerostar Bert-ET*
(EX-90 EEEVV GMD DOM)
5-022 365 37790 3.6 1357 3.2 1215
LIFE 1305 109350 3.7 4031 3.3 3558
6th Dam: *Regancrest Mark Chairman Bea*
(2E-91 GMD DOM)
7-09 2 365 33630 3.8 1276 3.1 1052
LIFE 2036 140130 4.1 5711 3.3 4616
7th Dam: *Regancrest Board Chairman Bea*
(EX-90 EX-MS)
5-09 2 365 26010 4.1 1059 3.4 884
8th Dam: *Regancrest Apache Standout Bea*
(VG-86 EX-MS)
LIFE 2432 131940 3.6 4744

Lyza © Cystal Sherry Love © Sarah He



Sells as Lot 133
MS Lyza Gold Chip Love-ET

Dam of Lot 133
Donnanview Damion Lyza-ET (EX-91 EX-MS)

MS Lyza Gold Chip Love-ET

133

Born 3/5/2012 Reg. 72127495 100%RHA

Jeff Butler & Frank & Diane Borba
1710 BE 7750 S. Road
Chebanse, IL 60922
217/341-2437

MR CHASSITY GOLD CHIP-ET
140145553 TR TV TL TD TY
EX-92 EEVE 3-01 GTPI +2090
PTA +710M +37F +15P 76%R 4/2013
PTA +449NM +.04%F -.02%P 100%US
PTA +2.8PL 2.58SCS -.6DPR 3%DCE
PTA +3.87T +3.10UDC +3.13FLC 76%R 4/2013

BRAEDALE GOLDWYN 10705608C
TL TY TV
CAN GP-84-8Y Extra GM GTPI +1944
PTA +3.00T +2.57UDC +2.46FLC 99%R 4/2013
REGANCREST S CHASSITY-ET 62496899
EX-92 EEVE DOM 4-05 GTPI +2188
3-10 2 365 42280 4.3 1798 2.5 1070
• 2011 Global Cow of the Year
• Sold for \$1,500,000 as a package with several sons & dtrs in the 2009 Internat'l Intrigue Sale

Terms: Cash unless prior arrangements are made specifically with seller and sale management is advised of these special terms in advance of the sale.

DONNANVIEW DAMION LYZA-ET
7954581C
EX-91 EEVE 4-00
3-02 2 365 30915 4.0 1240 3.1 970
Nom. All Quebec Sr. 3-Year-Old 2011
Inter. Champion Quebec Spring Show '11
1st Sr. 3-Year-Old Quebec Spring Show '11

ERBACRES DAMION 130263722 TR TV
TL TY TD
EX-96 EEEE 11-01 GTPI +1505
PTA +3.19T +2.11UDC +3.17FLC 99%R 4/2013
DONNANVIEW INTEGRITY LAURALIE
8256949C
CAN EX-90 2E 1*
3-03 2 365 29808 3.5 1058 3.0 895
2-02 2 314 22802 3.9 886 2.9 658
• Dam of 3 EX & 2 VG Daughters

3rd Dam: Tailor Made Rudolph Liza
(CAN EX)
2-06 3 365 37842 3.2 1226 3.1 1186
LIFE 160579 3.5 5582 3.1 4980

© Beth Herge

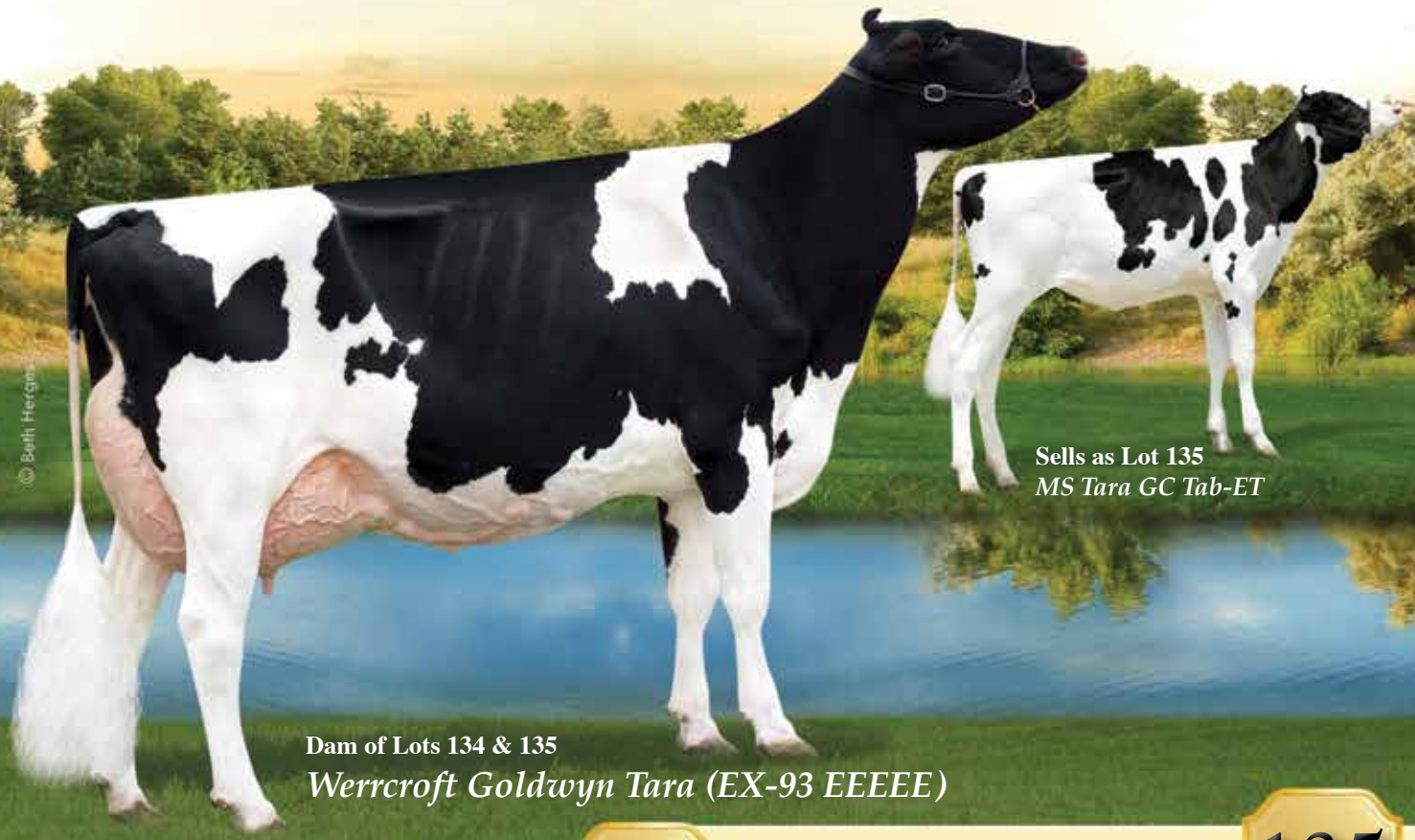

Sells as Lot 135
MS Tara GC Tab-ET

Dam of Lots 134 & 135
Werrcroft Goldwyn Tara (EX-93 EEEEE)

MS Tara GC Tahiti-ET

134

MS Tara GC Tab-ET

135

Born 3/3/2013 Reg. 72127503 100%RHA

Born 3/3/2013 Reg. 72127505 100%RHA

• Beautifully Balanced Gold Chip!

• Outstanding March Show Calf!

Jeff Butler, Frank & Diane Borba &
Peter Vail
1710 BE 7750 S. Road
Chebanse, IL 60922
217/341-2437

MR CHASSITY GOLD CHIP-ET
140145553 TR TV TL TD TY
EX-92 EEVE 3-01 GTPI +2090
PTA +710M +37F +15P 76%R 4/2013
PTA +449NM +.04%F -.02%P 100%US
PTA +2.8PL 2.58SCS -.6DPR 3%DCE
PTA +3.87T +3.10UDC +3.13FLC 76%R 4/2013

BRAEDALE GOLDWYN 10705608C
TL TY TV
CAN GP-84-8Y Extra GM GTPI +1944
PTA +3.00T +2.57UDC +2.46FLC 99%R 4/2013
REGANCREST S CHASSITY-ET 62496899
EX-92 EEVE DOM 4-05 GTPI +2188
3-10 2 365 42280 4.3 1798 2.5 1070
• 2011 Global Cow of the Year
• Sold for \$1,500,000 as a package with several
sons & dtrs in the 2009 Internat'l Intrigue Sale

Terms: Cash unless prior arrangements are made
specifically with seller and sale management is
advised of these special terms in advance of the sale.

WERRCROFT GOLDWYN TARA
7772421C
EX-93 EEEEE 5-02
2-06 2 365 21128 3.9 826 3.1 650
Nominated All-American 5-Year-Old 2011
Nominated All-Canadian 5-Year-Old 2011
4th 5-Year-Old World Dairy Expo 2011
6th 5-Year-Old Royal Winter Fair 2011
3rd Jr. 3-Year-Old Quebec Spring 2009

BRAEDALE GOLDWYN 10705608C TL
CAN GP-84-8Y Extra GM GTPI +1944
PTA +3.00T +2.57UDC +2.46FLC 99%R 4/2013
WERRCROFT IGNITER TABITHA
9207863C
GP-83-2Y CAN
2-05 2 315 20026 3.8 767 3.1 623
3-06 2 248 14841 3.3 487 3.2 473

3rd Dam: Werrcroft Progress Tessa
(CAN VG-85-3Y)
4-10 2 365 26616 3.9 1032 3.0 789
4th Dam: Werrcroft Lindy Tamara
(CAN GP-84-7Y)
6-04 2 365 29487 4.8 1404 3.3 966
LIFE 5 Lact. 102349 4.6 4722 3.3 3373
5th Dam: Werrcroft Johanna Tammy
(CAN VG-85-7Y 1*)
10-03 2 308 23305 3.8 882 3.1 716
LIFE 11 Lact. 220762 3.9 8545 3.2 6975
6th Dam: Werrcroft Marquis Taffy
(CAN EX 2*)
8-09 2 334 21755 4.2 922
LIFE 9 Lact. 160429 4.1 6563
7th Dam: Alfio Princess Sovereign Pontiac
(CAN EX 8*)
6-04 2 365 26962 4.0 1082
LIFE 10 Lact. 213727 4.1 8862

© Vicki Fletcher

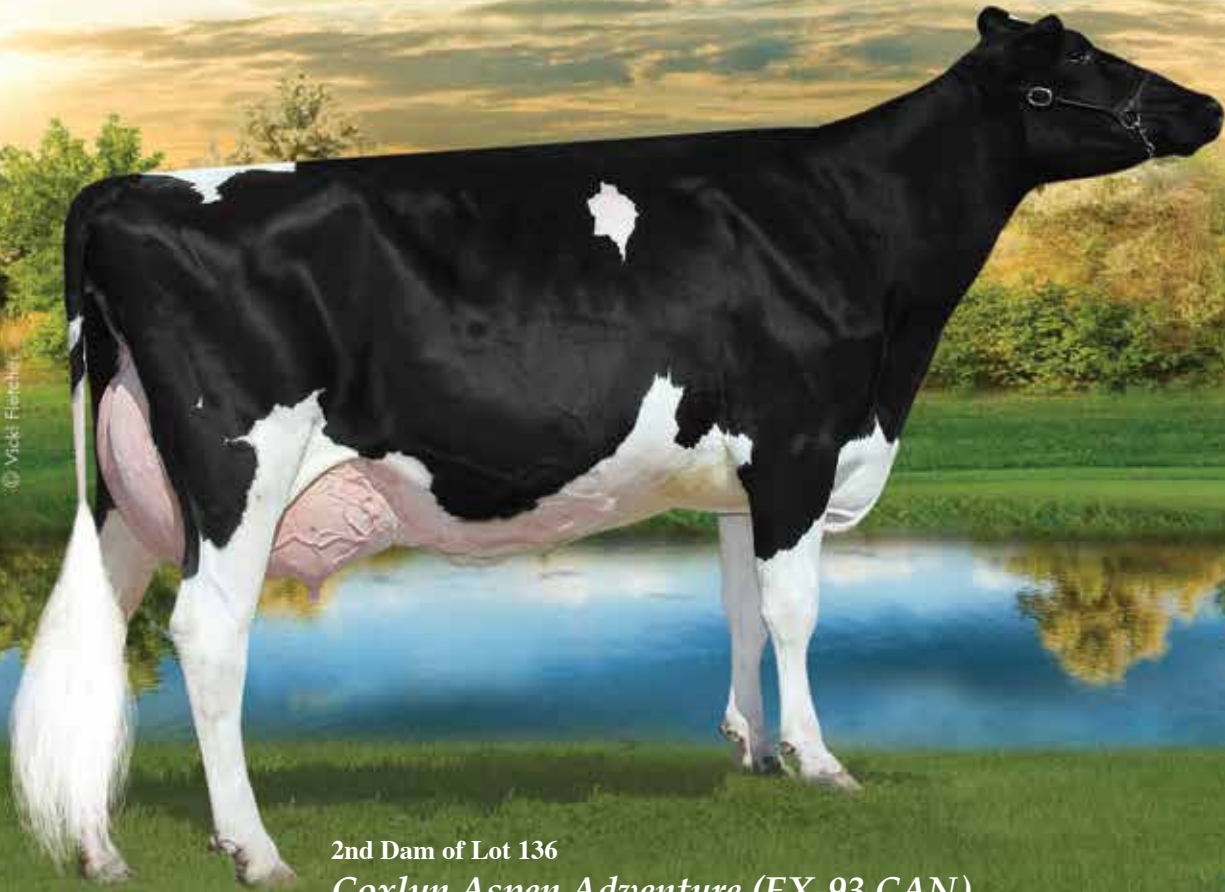

2nd Dam of Lot 136
Coxlyn Aspen Adventure (EX-93 CAN)

Milksource Aftershock Allie

136

Born 6/3/2011 Reg. 70721173 100%RHA

• Fresh May 22, 2013

• Jr. 2-Year-Old for 2013!

Allstar Gen
14 Rue Genest, Apt 3
Victoriaville, PQ, G6S 1L6
Canada
819/362-5251

Terms: Cash unless prior arrangements are made specifically with seller and sale management is advised of these special terms in advance of the sale.

MS ATLEES SHT AFTERSHOCK-ET
65249839 TV TL TY
VG-87 VVVV 2-02 GTPI +1783
PTA +467M +27F +5P 99%R 4/2013
PTA +191NM +.04%F -.03%P 69%US
PTA +1.3PL 2.69SCS -1.1DPR 9%DCE
PTA +3.27T +2.59UDC +2.22FLC 98%R 4/2013

PICSTON SHOTTLE-ET 598172GBR
TV TL TY
EX-96-GBR GM GTPI +1975
MD-DELIGHT DURHAM ATLEE-ET
131704103
EX-92 EEEEE DOM 4-06
3-11 2 365 38290 5.5 2091 3.3 1249
2nd NY Fat
All-American Sr. 3-Year-Old 2005
• Dam of 6 EX & 11 VG Offspring to date!!

STRANSHOME GOLD ABSOLUTE-ET
140405794
VG-86 VVG+V 2-06
2-00 2 302 23620 4.2 985 3.6 842 (Inc)
• Topped the JK-Stranshome Luau Sale at \$17,500

BRAEDALE GOLDWYN 10705608C
TL TY TV
CAN GP-84-8Y Extra GM GTPI +1944
PTA +3.00T +2.57UDC +2.46FLC 99%R 4/2013
COXLYN ASPEN ADVENTURE 8592928C
CAN EX-93
5-04 2 365 32300 4.6 1478 3.8 1224
4-00 2 365 27262 4.8 1307 3.6 985
3rd Midwest Fall Nat'l 5-Year-Old 2008
Grand Champion Peterborough Co. 2007
Grand Champion Peterborough Ex. 2007
1st 4-Yr-Old Peterborough Co. 2007
2nd Sr.2-Yr-Old ON County 2005

© Vicki Fletcher



Sells as Lot 137

Kingsmill Ashlyns Ashita-ET (VG-89-3Y CAN)

Kingsmill Ashlyns Ashita-ET

137

Born 3/22/2008 Reg. 65390717 100% RHA
VG-89-3Y CAN

• Fresh June 1, 2013

3-07 2 365 39193 3.5 1384 3.4 1318

2-02 2 365 27760 3.6 1001 3.4 941

• 1st Test Milking 116 lbs. 3.4%F 3.1%P (5 days fresh)

Ferme Blondin & Butz-Hill Holsteins
620 St Vincent
St. Placide, PQ, J0V 2B0 Canada
450/258-2904

Terms: Cash unless prior arrangements are made specifically with seller and sale management is advised of these special terms in advance of the sale.

REGANCREST ELTON DURHAM-ET
2250783 TR TL CV
EX-90 EEEV 7-06 GM GTPI +1585
PTA -274M -33F +5P 99%R 4/2013
PTA +22NM -.09%F +.05%P 82%US
PTA +.0PL 2.90SCS +.3DPR 6%DCE
PTA +2.46T +2.24UDC +2.11FLC 99%R 4/2013

EMPRISE BELL ELTON 1912270 CV BL TD
EX-95 EEEE 11-00 GTPI +1136
SNOW-N DENISES DELLIA 12895802 TV TL
EX-95 EEEEE 2E GMD DOM 7-08 2*
7-06 2 365 35610 4.0 1431 2.9 1035
LIFE 2558 180240 3.9 7108 3.2 5723
1st Spring Nat/WI Res Ch & Best Udder '93
1st Spring Nat/WI Gr Ch & Best Udder '91
32 EX & 49 VG offspring

TRI-DAY ASHLYN-ET 17181481
EX-96 EEEEE 2E GMD DOM 7-01 10*
4-09 2 365 43090 4.8 2079 3.5 1503
3-08 2 348 38570 4.3 1675 3.4 1329
6-09 2 294 33330 4.7 1563 3.5 1183
LIFE 1374 144770 4.6 6665 3.5 5135
All-Time All-American 4-Yr-Old '03
HHM All-Time All-American Sr. 3-Yr-Old '03
All-American 4-Yr-Old '01
All-Canadian 4-Yr-Old '01
Voted All-World by Holstein International '01

MARCREST ENCORE 2048702 TV TL
EX-96 GM GTPI +1036
BENDY-BROOK ODYSSEY FAVORITE
13590311
EX-92 EEEEE 2E DOM 6-02
6-01 2 337 22670 3.4 770 3.1 706
4-11 2 317 21410 3.4 721 3.1 658
4-00 2 287 20090 3.5 703 2.9 586
Res. All-American Produce of Dam '00
Nom. Jr. All-American Aged Cow '95

Ashlyn!!
Dam of 33 EX & 32 VG Offspring to date
All-Time All-American 4-Yr-Old '03
HHM All-Time All-American Sr. 3-Yr-Old '03
Voted All-World by HI '01
All-American 4-Yr-Old '01
All-Canadian 4-Yr-Old '01
Gr. Champ Internat'l Holstein Show,
Eastern Nat'l, RWF & MD State Fair '01
Supreme Champion Intl. Holstein Show '01
All-American Sr. 3-Yr-Old '00
Res. All-Canadian Sr. 3-Yr-Old '00
Res. Intermediate Champion WDE '00
1st Sr. 3-Yr-Old WDE '00
Res. Gr. Champ Eastern Fall Nat'l '00
1st Sr. 3-Yr-Old Eastern Fall Nat'l '00

3rd Dam: Bendy-Brook Star Fonda
(VG-86 VG-MS)
3-11 2 290 23390 3.5 826 3.1 724
LIFE 1677 108500 3.4 3725 3.2 3430

Audf © Vicki Fitchner Ashley © Barry Jones

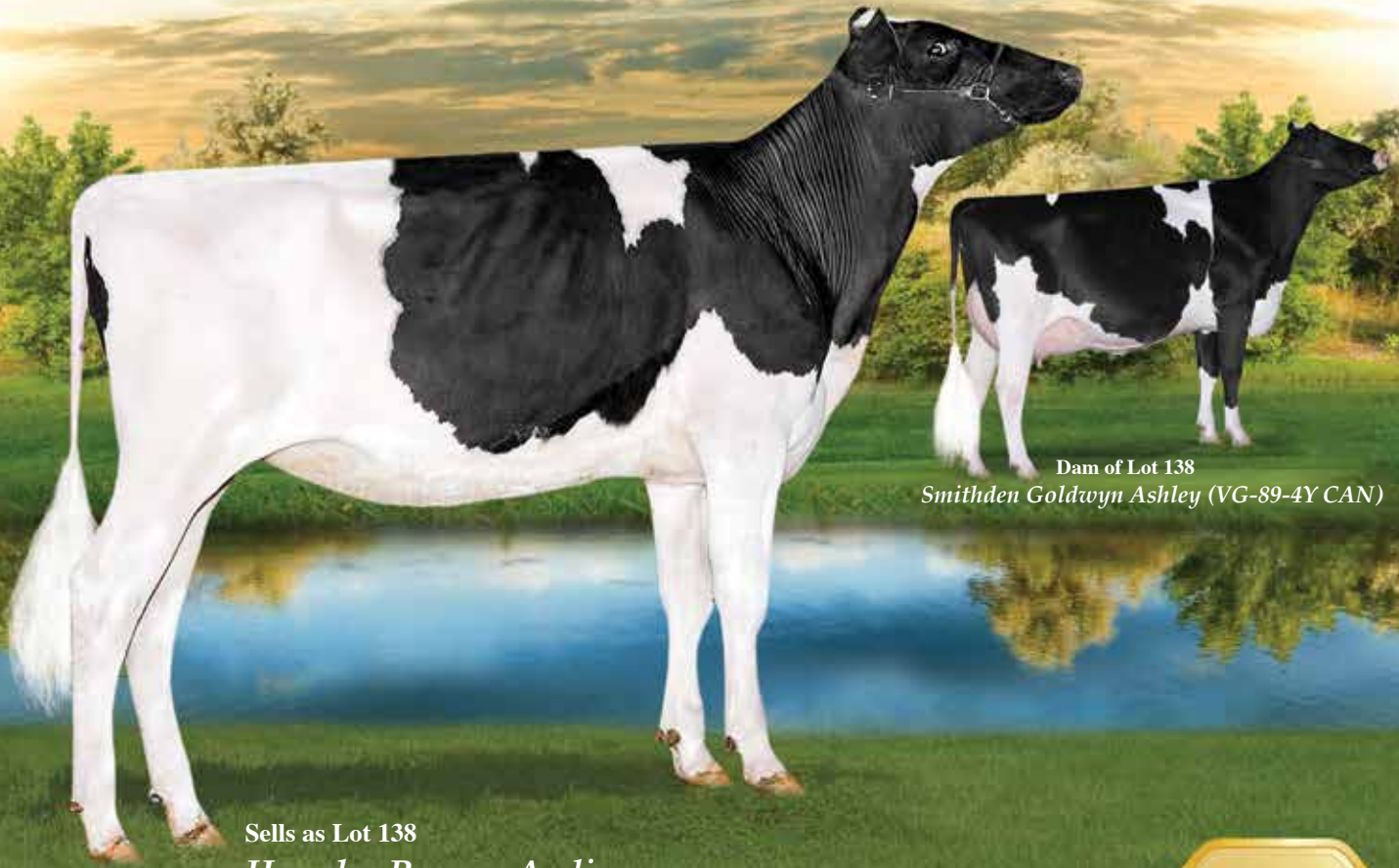

Dam of Lot 138
Smithden Goldwyn Ashley (VG-89-4Y CAN)

Sells as Lot 138
Hanalee Beacon Audi

Hanalee Beacon Audi

138

Born 3/24/2011 Reg. 11160940C 100% RHA
GLPI +2668 / DGV +2718
CAN GPA +980M +72F +.35% +48P +.15%
• Fresh June 13, 2013

Ferme Blondin & Hays Genetics Int., Ltd.
620 St Vincent
St. Placide, PQ, J0V 2B0 Canada
450/258-2904

Terms: Cash unless prior arrangements are made specifically with seller and sale management is advised of these special terms in advance of the sale.

END-ROAD BEACON-ET 136800233 TV
TL TY
GM 50K GTPI +1975
PTA +1282M +47F +39P 97% R 4/2013
PTA +444NM +.00% F +.00% P 94% US
PTA +2.2PL 2.83SCS +.7DPR 7% DCE
PTA +2.06T +1.25UDC +1.59FLC 93% R 4/2013

PICSTON SHOTTLE-ET 598172GBR
TV TL TY
EX-96-GBR GM GTPI +1975
PTA +2.54T +1.95UDC +1.73FLC 99% R 4/2013
END-ROAD MARSHALL BUG 131926022
VG-88 VVVVV GMD DOM 4-00
3-02 2 365 34610 3.7 1267 3.5 1202
2-00 2 357 29000 3.8 1114 3.4 986

SMITHDEN GOLDWYN ASHLEY
9679298C
VG-89-4Y CAN GLPI +2470
3-11 2 365 42412 4.5 1914 3.4 1457
2-02 2 365 28979 4.2 1224 3.4 999
Full Brother to Ashley:
Smithden Admiral-ET (CAN EX-92 Extra)
+2538 GLPI at Semex

BRAEDALE GOLDWYN 10705608C TL
CAN GP-84-8Y Extra GM GTPI +1944
PTA +3.00T +2.57UDC +2.46FLC 99% R 4/2013
SMITHDEN ALLEN ALISON 9406028C
VG-88-5Y CAN 23*
7-11 2 365 44226 3.8 1698 3.2 1426
5-02 2 365 35038 3.7 1285 3.3 1162
2-01 2 365 28367 4.0 1133 3.4 968
LIFE 3 Lact. 185865 4.1 7588 3.6 6739
• Dam of 2 EX & 15 VG Daughters

3rd Dam: Smithden Rudolph Lana
(CAN VG-89-4Y 4*)
3-11 2 365 44403 3.2 1409 3.1 1378
5-10 2 365 3889 3.5 1360 3.2 1254
LIFE 3 Lact. 179088 3.5 6213 3.3 5999
4th Dam: Smithden Lindy Lucille
(CAN VG-87-3Y 2*)
4-09 2 365 36960 4.5 1656 3.3 1221
LIFE 6 Lact. 219552 4.5 9877 3.4 7410
5th Dam: Smithden SC Tara
(CAN EX 8*)
LIFE 8 Lact. 108075 4.2 4522 3.3 3601

© Patty Jones

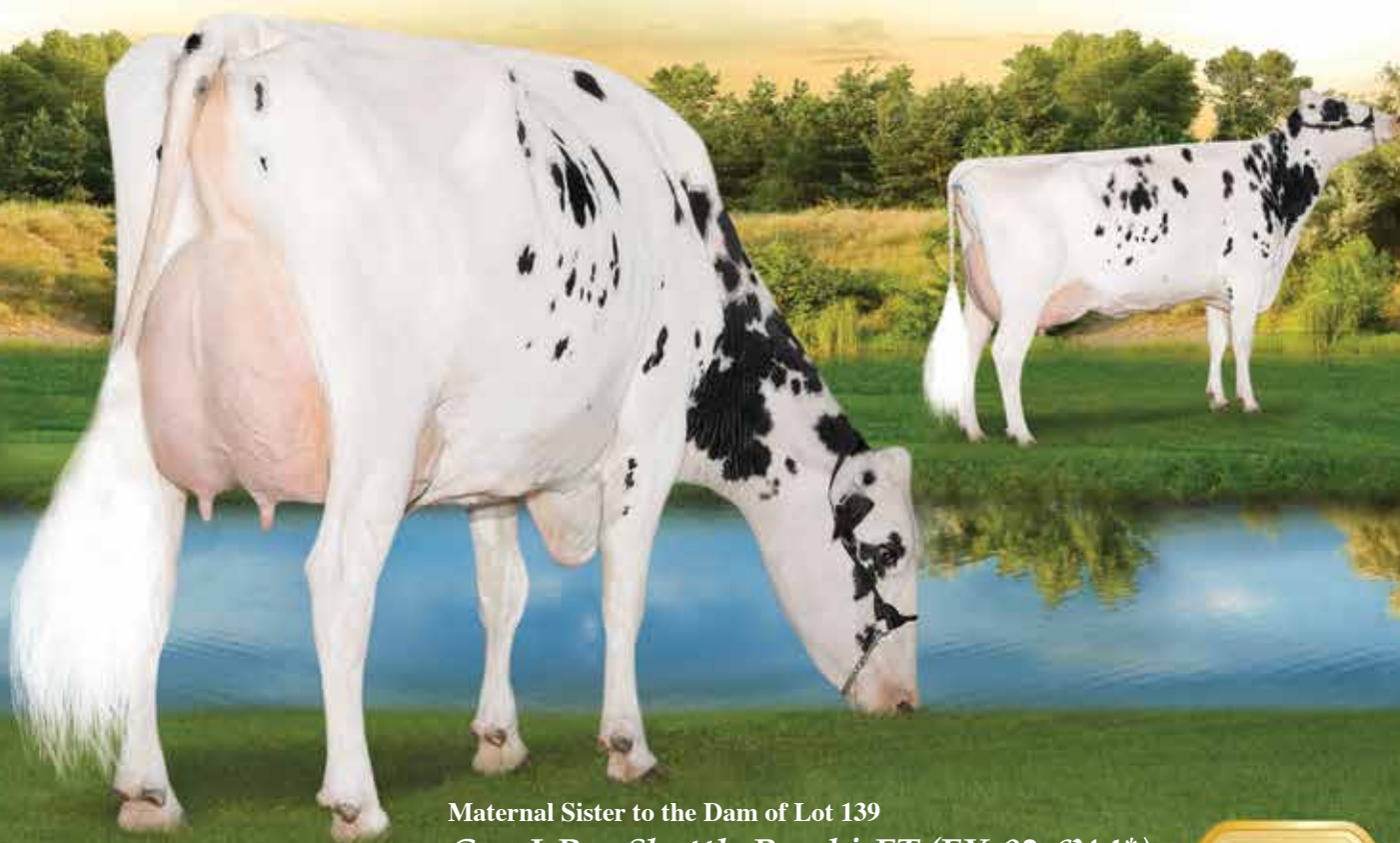

Maternal Sister to the Dam of Lot 139
Gen-I-Beq Shottle Bombi-ET (EX-92-6Y 4)*

Sunnylodge Snowman Bombi

139

Born 7/25/2011 Reg. 10839915C 100% RHA
GLPI +2511 / DGV +2534
CAN GPA +2070M +44F +51P
• Fresh June 18, 2013

Terms: Cash unless prior arrangements are made specifically
with seller and sale management is advised of these special
terms in advance of the sale.

Hays Genetics International Limited
433 Lynden Rd., Rr 1
Troy ON L0R 2B0 Canada
519/647-3523

FLEVO GENETICS SNOWMAN-ET
388965513NLD
GTPI +2135
PTA +2202M +75F +64P 90%R 4/2013
PTA +571NM -.02%F -.01%P 0%US
PTA +1.9PL 2.73SCS -1.7DPR
PTA +2.13T +1.61UDC +2.52FLC 89%R 4/2013

O-BEE MANFRED JUSTICE-ET
122358313 TV TL TR TV
EX-94 EEEE 7-07 GM GTPI +2000
BROEKS MBM ELSA-ET 381135900NLD
EX-90
2-03 2 305 24063 4.7 1120 3.4 823

3rd Dam: Braedale Baler Twine-ET
(CAN VG-86-2Y 33*)
2-01 2 365 30906 4.9 1521 3.4 1052
4th Dam: Braedale Gypsy Grand
(CAN VG-88-5Y 37*)
5-06 2 365 34786 4.8 1660 3.3 1135
LIFE 116398 4.9 5677 3.6 4217
5th Dam: Braedale Moonriver (CAN GP-83)
2-00 2 365 26012 4.1 1056 3.6 941
6th Dam: Sunnylodge Chief Vick-ET
(CAN VG-86-2Y 31*)
2-04 2 365 31327 3.7 1146 3.4 1060
7th Dam: Sunnylodge Elevation Jan
(CAN VG-87 13*)
6-09 2 365 25981 4.0 1045 3.2 825
LIFE 6 lact. 156959 4.3 6784 3.4 4564
8th Dam: Sunnylodge Jane Sheik
(CAN VG-85-2Y 4*)
4-11 2 340 27335 4.1 1127
9th Dam: Sunnylodge Fond Vicki
(CAN VG-85-2Y 2*)
4-06 2 305 23904 4.1 977
Jr. Champ Maxville Spring & Dundas Show '76
10th Dam: Sunnylodge Janice (CAN VG 4*)
4-08 2 365 27782 3.8 1047
LIFE 10 lact. 216706 3.8 8203

GEN-I-BEQ MILLION BIBAM
105889672C
CAN VG-86-3Y
2-01 2 354 19943 3.9 783 3.3 659
3-02 2 228 21834 3.8 816 2.9 617 (Inc)
Maternal Sister to Gen-I-Beq Shottle Bombi
(EX-92-6Y 4*) +2881 GLPI
5-10 2 365 55289 3.7 2028 3.3 1819

ENGLAND-AMMON MILLION-ET
61547476 TR TV TL TY TD
EX-92 GM GTPI +1532
PTA +1.53T +1.90UDC +1.04FLC 99%R 4/2013
GEN-I-BEQ CHAMPION BAMBI
100745685C
CAN EX-90 3*
3-09 2 365 31638 4.1 1305 3.2 1005
2-02 2 365 26453 4.2 1122 3.4 904
• Full Sister was Res. Grand Champion at the
2009 Quebec Provincial Show
• Maternal Sister to Braedale Goldwyn

© Vicki Fletcher

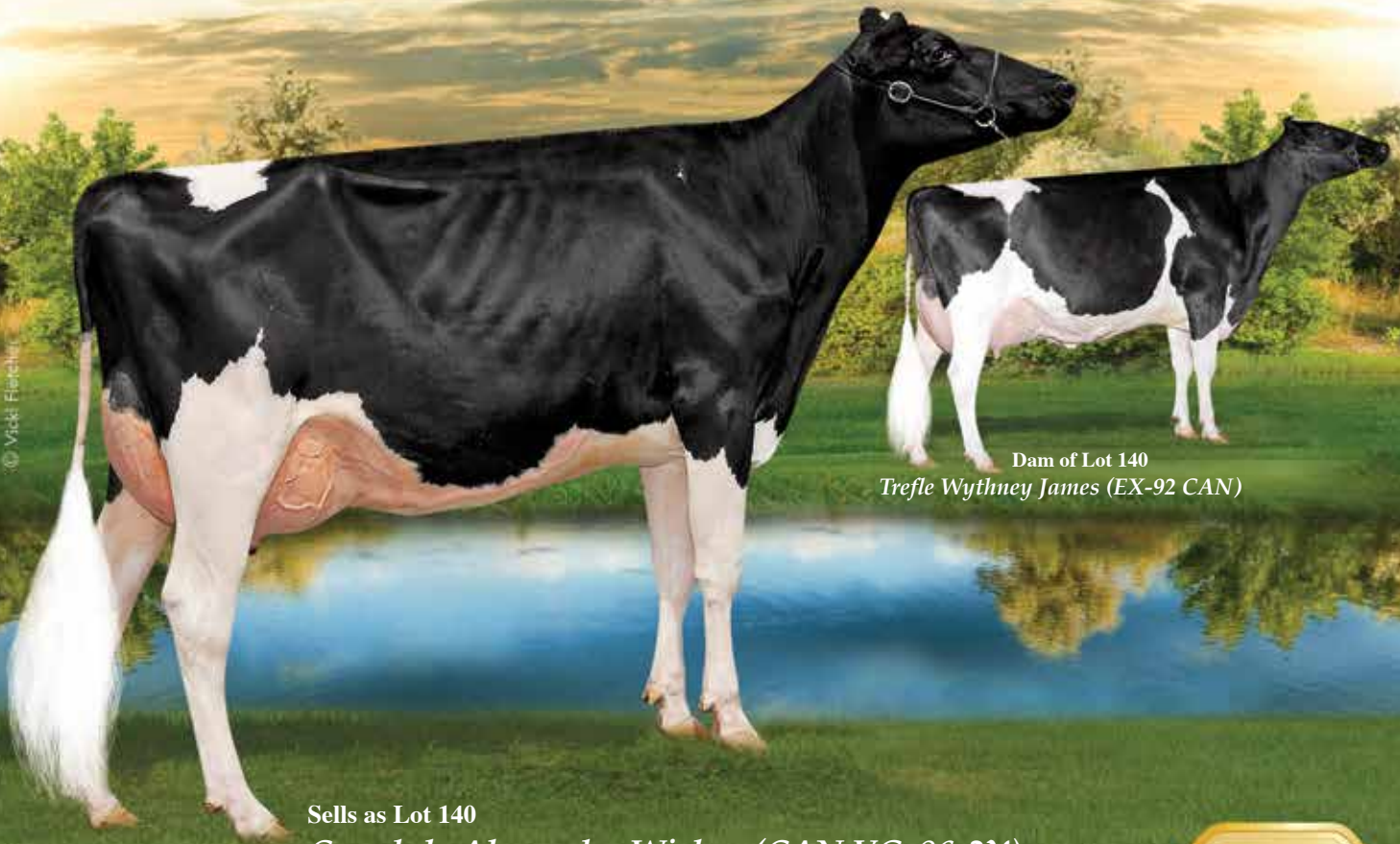

Dam of Lot 140
Trefle Wythney James (EX-92 CAN)

Sells as Lot 140
Crasdale Alexander Wishes (CAN VG-86-2Y)

Crasdale Alexander Wishes

140

Born 2/13/2011 Reg. 9988827C 100%RHA
VG-86-2Y CAN
2-00 2 89 7258 3.9 267 3.4 229 (Inc)

• *Fresh March 9, 2013, Bred June 6, 2013 to Mr
Chassity Gold Chip-ET 140145553*

Terms: Cash unless prior arrangements are made specifically
with seller and sale management is advised of these special
terms in advance of the sale.

*Ferme Blondin
620 St Vincent
St. Placide, PQ, J0V 2B0 Canada
450/258-2904*

GOLDEN-OAKS ST ALEXANDER-ET
61133837 TR TV TL TY TD
EX-94 EEEE 8-02 GTPI +1748
PTA +506M +73F +13P 99%R 4/2013
PTA +300NM +20%F -.01%P 67%US
PTA +5PL 2.97SCS -2.0DPR 7%DCE
PTA +2.22T +1.52UDC +1.94FLC 99%R 4/2013

COMESTAR STORMATIC-ET 6947936
TV TL
CAN EX GM GTPI +1465
NEU-WAY PATRON ALLIE-ET 17216847
CV TM
VG-87 VE+VV GMD DOM 2-08 GTPI +1561
1-11 2 365 35440 3.9 1398 3.3 1168

TREFLE WYTHNEY JAMES
102976314C
EX-92 CAN
5-08 2 365 38649 4.9 1876 3.4 1305
3-10 2 365 34848 3.9 1354 3.4 1188
2-03 2 365 30578 4.5 1380 3.6 1087
LIFE 3 Lact. 109763 4.4 4857 3.5 3803
Res. All-Canadian Sr. 2-Year-Old 2008!
See show winnings at box at right.

SHOREMAR JAMES 5902195C TV TL
CAN GP-81-2Y GM GTPI +1234
TREFLE WALES TOW LEE 9176676C
VG-88-7Y CAN 8*
5-00 2 338 28867 4.4 1270 3.1 906
6-05 2 365 29833 3.8 1144 3.2 944
3-07 2 365 27624 3.7 1021 3.3 919
2-04 2 365 25260 3.7 939 3.3 840
LIFE 4 Lact. 130318 4.0 5262 3.3 4303
1st Jr. 3-Year-Old St. Hyacinthe Show 2003
1st Jr. 3-Year-Old Sorel Show 2003
1st Jr. 1-Year-Old Sorel Show 2001

Show Records for Wythney James
(Dam):
Res. All-Canadian Sr. 2-Yr 2008
All-Atlantic Sr. 2-Yr 2008
Nom. All-Canadian Sr. 1-Yr 2007
Hm. All-Quebec Sr. 1-Yr 2007
Res. Jr. 2007 Qc International
Grand 2008 QC Summer
1st Sr. 2-Yr 2008 Royal
Int. Champ 2008 Quebec Spring
Int. Champ 2008 Atlantic Summer
Hm. Grand 2008 Quebec Spring
2nd Sr. 2-Yr 2008 QC International
2nd Sr. 1-Yr 2007 QC International
1st 2-Yr 2008 On Discovery
1st Sr. 2-Yr 2008 Quebec Spring
1st Sr. 2-Yr 2008 Atlantic Summer
Res. Jr. 2007 St. Hyacinthe
3rd Sr. Calf 2006 QC International
2nd Sr. 3-Yr 2009 Atlantic Summer
1st Sr. 1-Yr 2007 St. Hyacinthe
3rd Sr. 1-Yr 2007 QC Expo
1st Sr. Calf 2006 St. Hyacinthe
3rd Sr. Calf 2006 QC Expo
1st Sr. 1-Yr & Jr. Champion 2007 Sorel
3rd Sr. Calf 2006 Sorel

Chocolate © Vicki Fleischer, Owner of Dairy Land



Dam of Lot 141 & 2nd Dam of Lot 141A
Cherry Crest Sweet Marie (EX-92-2E CAN 3*)

Sells as Lot 141 & Dam of Lot 141A
Cherry Crest Goldwyn Chocolate (VG-87-3Y CAN)

Cherry Crest Goldwyn Chocolate

141

Born 3/14/2010 Reg. 9727428C 100%RHA
VG-87-3Y CAN GLPI +2356
1-11 2 308 21742 4.4 955 3.5 752
2-11 2 89 8834 4.2 346 3.3 273 (Inc)
Last Test Milking 85 lbs. 4.2%F 3.3%P

• Fresh March 9, 2013, Bred June 19, 2013 to
Ms Atlees Sht Aftershock-ET 65249839

Ferme Blondin & Barclay Phoenix
620 St Vincent
St. Placide, PQ, J0V 2B0 Canada
450/258-2904

Terms: Cash unless prior arrangements are made
specifically with seller and sale management is
advised of these special terms in advance of the sale.

BRAEDALE GOLDWYN 10705608C
TL TY TV
CAN GP-84-8Y Extra GM GTPI +1944
PTA +68M +35F +15P 99%R 4/2013
PTA +371NM +.12%F +.05%P 8%US
PTA +1.7PL 2.63SCS -2DPR 6%DCE
PTA +3.00T +2.57UDC +2.46FLC 99%R 4/2013

SHOREMAR JAMES 5902195C TV TL
CAN GP-81-2Y GM GTPI +1234
BRAEDALE BALER TWINE-ETS
6860888C TL
CAN VG-86-2Y 33*
2-01 2 365 30906 4.9 1521 3.4 1052

CHERRY CREST SWEET MARIE 7212426C
EX-92-2E CAN 3*
6-09 2 328 27456 4.1 1127 3.2 886
7-10 2 328 27860 3.7 1041 3.3 913
2-01 2 365 25159 3.9 972 3.3 831
3-05 2 365 25569 3.8 979 3.4 862
4-10 2 365 27044 3.5 939 3.2 862
LIFE 6 Lact. 143281 3.8 5494 3.3 4755
2nd 5-Yr-Old Maxville Spring 2005
1st Jr. 2-Yr-Old Glengarry 2002
1st Jr. 1-Yr-Old Eastern Champ. 2001
Res. Jr. Yearling Glengarry 2001

CARNATION COUNSELOR-ET 375600C
CAN EX ST
CRITESDALE CHARLENE QE 6233522C
EX CAN 3*
5-04 2 338 28069 3.8 1067 3.1 875
2-11 2 326 22220 3.6 796 3.4 758
2-01 2 304 19092 3.4 648 3.1 595

LOT 141A

Blondin Stanley Cup Cherry
Born 3/9/2013 Reg. 107964195C 100%RHA

SIRE: GILLETTE STANLEYCUP
8932152C TL TD BY TV
CAN EX-94-Extra GTPI +1693
PTA +229M +56F +12P 91% 4/2013
PTA +148NM +.19%F +.02%P
PTA -.07PL -3.4DPR 3.06SCS 8%DCE
PTA +2.74T +2.62UDC +2.66FLC 4/2013

DAM: SELLS AS LOT 141

© Billy Hearin

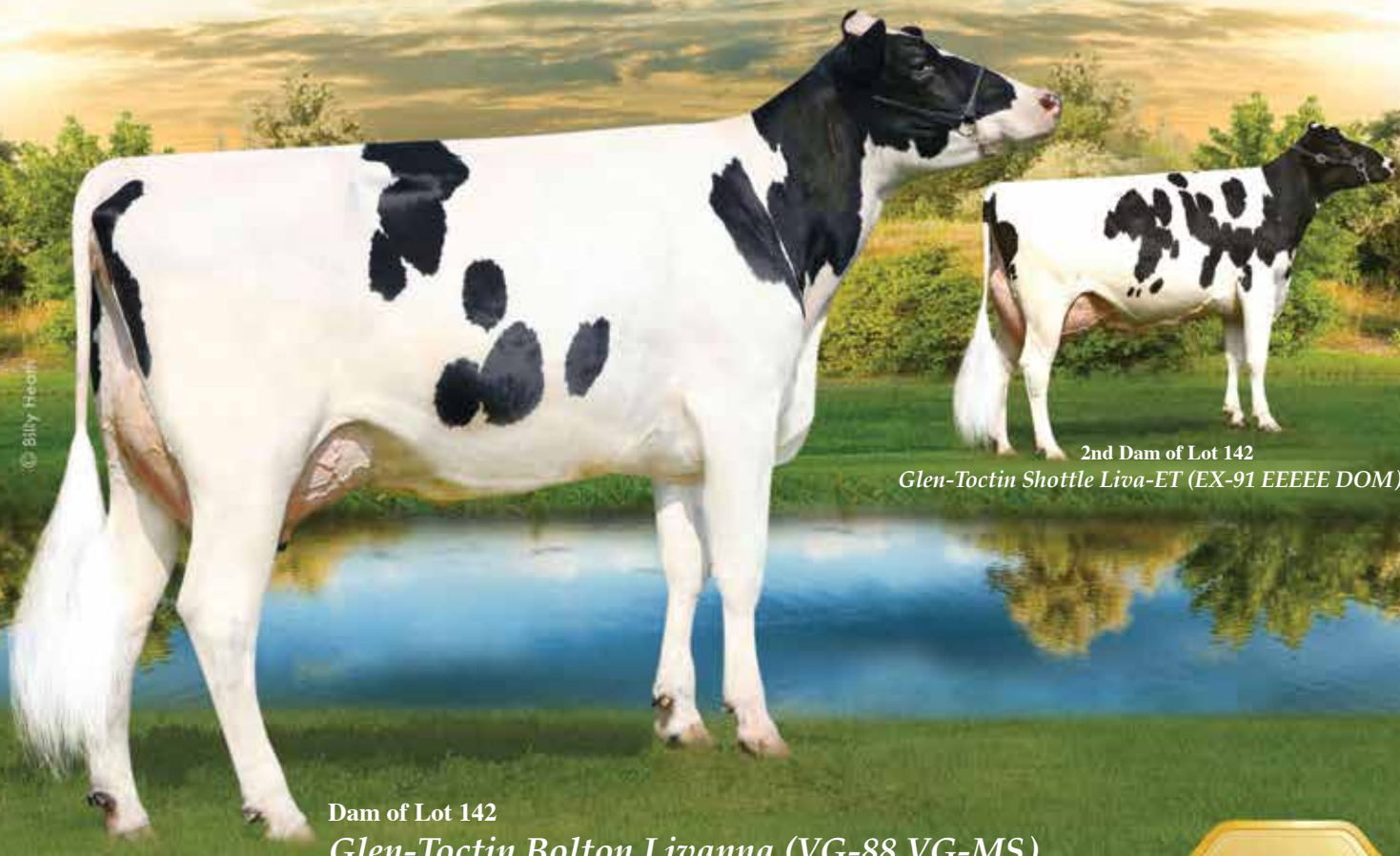

2nd Dam of Lot 142
Glen-Toctin Shottle Liva-ET (EX-91 EEEEE DOM)

Dam of Lot 142
Glen-Toctin Bolton Livanna (VG-88 VG-MS)

Glen-Toctin Domain Lizzy-ET

142

Born 3/19/2011 Reg. 141412755 100% RHA
3K GTPI +2074 / GLPI +2591 / DGV +2593
PTA +634M +32F +22P 71%R 4/2013
PTA +435NM +.03%F +.01%P
PTA +3.2PL 2.72SCS +2DPR 6%DCE
PTA +3.12T +3.33UDC +2.80FLC 71%R 4/2013
CAN GPA +15C +14MS +12FL +5D +4R

- Fresh June 14, 2013
- The only Domain from Livanna!!
- Lithium Family!!

*Ferme Blondin
c/o Simon Lalande
620 St Vincent
St. Placide, PQ, J0V 2B0 Canada
450/258-2904*

Terms: Cash unless prior arrangements are made specifically with seller and sale management is advised of these special terms in advance of the sale.

RONELEE TOYSTORY DOMAIN-ET
137974489 TV TL TY TD
EX-90 EEVV 3-06 GM GTPI +2022
PTA +1010M +10F +27P 99%R 4/2013
PTA +416NM -.10%F -.01%P 100%US
PTA +4.2PL 2.82SCS +1.2DPR 5%DCE
PTA +2.81T +2.55UDC +2.04FLC 97%R 4/2013

JENNY-LOU MRSHL TOYSTORY-ET
60372887 TR TV TL TY
GM GTPI +1799
RONELEE OUTSIDE DABBLE-ET
134644585 TV TL
EX-91 EEEEE 2E GMD DOM 6-08 GTPI +2111
5-03 3 365 44530 3.6 1612 3.1 1397
LIFE 2021 185730 3.6 6757 3.0 5614

3rd Dam: Glen-Toctin Aaron Lilith (EX-90 EX-MS GMD DOM)
2-05 2 365 30180 5.6 1684 3.6 1082
4th Dam: Unicorn Celsius Lei-ET (VG-86 VG-MS GMD DOM)
2-00 2 365 27840 4.5 1240 3.4 948
5th Dam: Unicorn Blackstar Lilly (VG-87 GMD DOM)
2-00 2 305 24910 4.0 1001 3.3 819
6th Dam: Catoctin Melwood Loni (VG-87 GMD DOM)
2-00 2 365 26760 4.3 1162 3.3 894
6-00 2 365 25010 4.0 1009 3.2 798
7th Dam: Unicorn Lucky Lynn-ET (VG-85 GMD DOM)
5-06 2 365 37580 3.5 1320 3.0 1119
2-04 2 365 24303 3.5 858 3.1 765
8th Dam: Unicorn Chairman Lynn (EX-90 GMD DOM)
7-02 2 365 36991 3.8 1415 3.2 1186
LIFE 129121 4.2 5423 3.4 4339

GLEN-TOCTIN BOLTON LIVANNA
139206328 TY
VG-88 VEV+V 4-09 50K GTPI +1978
PTA +1092M +64F +44P 81%R 4/2013
PTA +346NM +.09%F +.04%P
PTA +3PL 2.94SCS -2.4DPR10%DCE
PTA +3.05T +2.60UDC +2.98FLC 80%R 4/2013
2-00 2 365 34520 4.4 1529 3.4 1165
4-01 2 365 38760 4.1 1602 3.4 1306
LIFE 1189 107540 4.5 4862 3.5 3765
• Sons in A.I.

SANDY-VALLEY BOLTON-ET 131823833
BY TV TL
EX-90 EE+V 5-11 GM GTPI +1988
GLEN-TOCTIN SHOTTLE LIVA-ET
137242018
EX-91 EEEEE DOM 3-10 GTPI +1895
PTA +723M +50F +28P 85%R 4/2013
PTA +303NM +.09%F +.02%P
PTA +2.82T +2.25UDC +2.54FLC 84%R 4/2013
3-00 2 365 41140 4.4 1810 3.3 1343
1-11 2 365 28370 4.4 1252 3.5 988
• Embryos Exported to Japan

Zenith © Vicki Fletcher Zing St. Cyprien Farms



Dam of Lot 143
Flechedor James Zenith (EX-91 CAN)

2nd Dam of Lot 143
Flechedor Stormatic Zita (CAN EX-97-3E 2)*

Flechedor Duplex Zoeline-ET

143

Born 6/1/2011 Reg. 106760339C 100% RHA

• Fresh June 20, 2013

Ferme Blondin & Butz-Hill Holsteins
620 St Vincent
St. Placide, PQ, J0V 2B0 Canada
450/258-2904

Terms: Cash unless prior arrangements are made specifically with seller and sale management is advised of these special terms in advance of the sale.

MESLAND DUPLEX-ET 9201683779ESP
TV TL
EX-91-4Y-ESP ST GTPI +1492
PTA +106M -26F +13P 99% R 4/2013
PTA -102NM -.12%F +.04%P 3%US
PTA -1.5PL 3.17SCS -1.3DPR 5%DCE
PTA +2.75T +1.60UDC +2.18FLC 98%R 4/2013

REGANCREST ELTON DURHAM-ET
2250783 TR TL CV
EX-90 EEEV 7-06 GM GTPI +1585
HENKESEEN HILLS EMERALD-ET
17139448
EX-91 EVEEEE 2E GMD DOM 8-11
5-01 3 365 39400 3.2 1272 3.3 1299
LIFE 1163 106930 3.6 3834 3.3 3518

FLECHEDOR JAMES ZENITH
103504803C
EX-91 CAN
3-03 2 365 24304 4.4 1058 3.6 875
4-05 2 365 25717 4.0 1036 3.5 908
2-00 2 365 20900 4.2 875 3.6 743

SHOREMAR JAMES 5902195C
CAN GP-81-2Y Extra
FLECHEDOR STORMATIC ZITA 101690217C
EX-97-3E CAN 2*
6-09 2 365 32438 3.9 1272 3.1 1019
4-09 2 365 26495 3.9 1025 3.2 836
LIFE 5 Lact. 151068 4.1 6144 3.2 4896
Res. All-Canadian Mature Cow 2010
Res. All-American Mature Cow 2010
Grand Champion QC International 2010
1st Mature Cow QC International 2010
Res. Grand Champion QC Expo 2010
2nd Aged Cow World Dairy Expo 2010

3rd Dam: *Kennairn Skychief Petite*
(CAN EX-92-5E 4*)
6-09 2 365 24764 3.9 977 3.5 858
LIFE 8 Lact. 194155 4.0 7721 3.4 6684
2nd Aged Cow Victoriaville 2002
2nd 5-Year-Old Victoriaville 2002
4th Dam: *Kennairn Matador Portia*
(CAN VG-88-4Y 2*)
4-04 2 313 22979 3.2 732 3.5 794
LIFE 7 Lact. 139060 3.4 4775 3.5 4832
5th Dam: *Kennairn Matinee Pietje*
(CAN VG-85-3Y)
5-08 2 325 23882 4.0 946 3.4 802
6th Dam: *Kennairn H C Fury Papoose*
(CAN VG-85-3Y)
3-03 2 305 18208 3.6 657

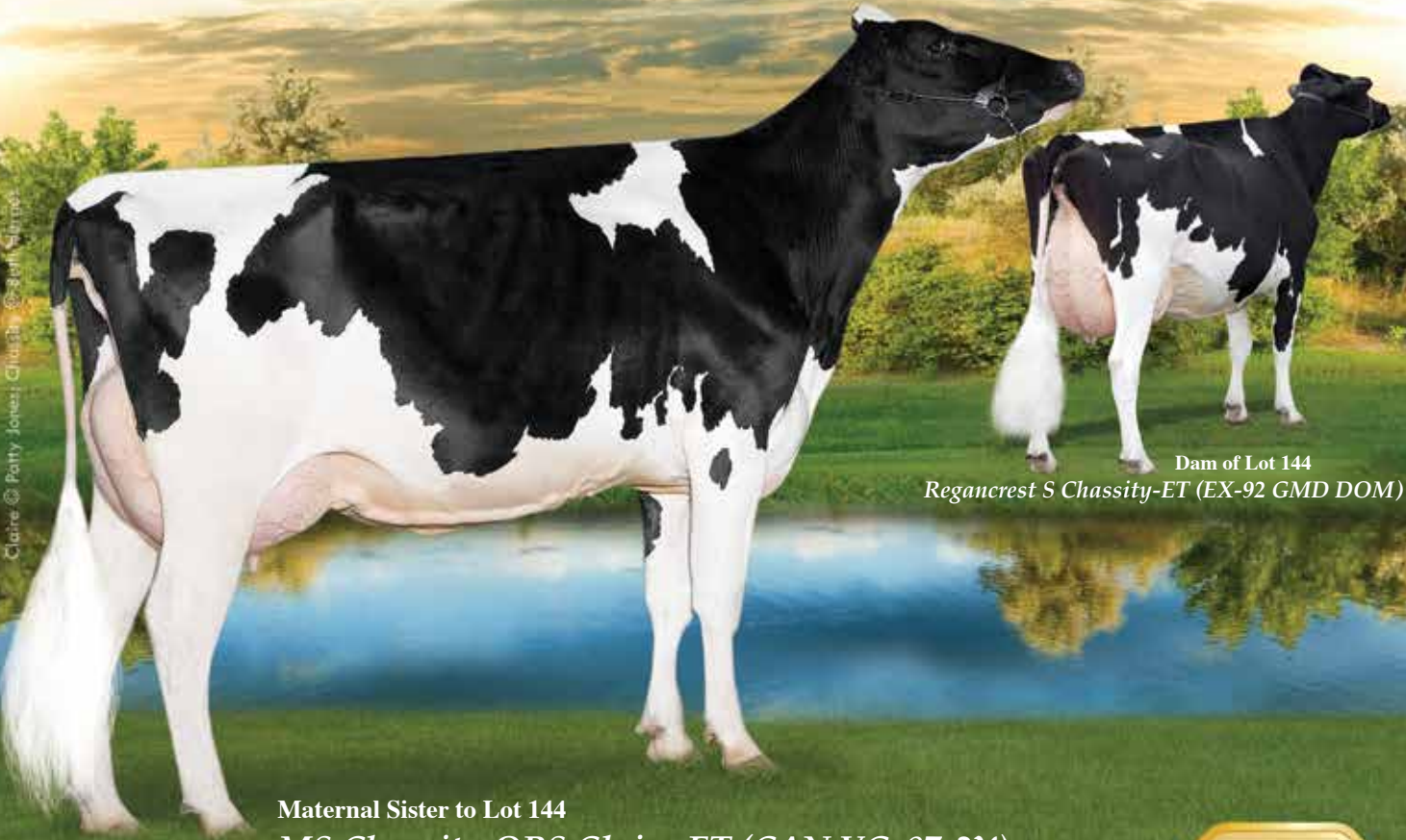

Dam of Lot 144
Regancrest S Chassity-ET (EX-92 GMD DOM)

Maternal Sister to Lot 144
MS Chassity OBS Claire-ET (CAN VG-87-2Y)

Ms Chassity Mogul Celo-ET

144

Born 10/18/2012 Reg. 71494901 100% RHA
50K GTPI +2155 / GLPI +2815 / DGV +2727
PTA +1401M +85F +36P 73%R 4/2013
PTA +515NM +.12%F -.02%P
PTA +1.1PL 2.60SCS -1.9DPR 5%DCE
PTA +3.39T +2.69UDC +3.15FLC 72%R 4/2013
CAN GPA +1399M +92F +.40% +39P

MOUNTFIELD SSI DCY MOGUL-ET
TR TV TL TY TD
50K GTPI +2403
PTA +1449M +78F +50P 76%R 4/2013
PTA +784NM +.10%F +.03%P 100%US
PTA +4.9PL 2.66SCS +.0DPR 5%DCE
PTA +3.03T +3.19UDC +3.17FLC 76%R 4/2013

REGANCREST S CHASSITY-ET 62496899
EX-92 EEEVE GMD DOM 4-05 4* GTPI +2071
3-10 2 365 42280 4.3 1798 2.7 1150
2-01 2 365 36680 4.3 1567 3.3 1193
2nd CT Milk & 2nd CT Protein
LIFE 1071 105520 4.2 4383 3.0 3158
• Sold for \$1,500,000 as a package with several sons & dtrs in the 2009 Internat'l Intrigue Sale
• Dam of Gold Chip...one of the most popular genomic sires in the World & Mr Chassity Colt 45-ET, the most exciting *RC Polled Bull in the World, available through Jetstream Genetics!
• Daughter by Pontiac EX-92 EX-92-MS!!
• 7 dtrs. over 2300 GTPI (2 over 2400 GTPI)!

Maternal Sister to:
MS Chassity OBS Claire-ET (CAN VG-87-2Y)
GTPI +2223 / GLPI +3044
1-10 3x 203d 24,839d 3.6% 919 2.9% 712 (Inc)
Peaked at over 140lbs./day
Dam of 2 McCutchen sons, +2597 GTPI, +4.34T & +2565 GTPI & 4.65T!!

COYNE-FARMS DORCY-ET 139005002
BY TV TL
VG-87 VVV+ 4-09 GTPI +2251
MOUNTFIELD MARSH MAXINE-ET
62784081
VG-88 VV+VE DOM 2-07 GTPI +2012
2-03 2 159 14320 4.3 611 3.4 481 (Inc)

PICSTON SHOTTLE-ET 598172GBR
TV TL TY
EX-96-GBR GM GTPI +1977
PTA +2.54T +1.95UDC +1.73FLC 99%R 4/2013
REGANCREST CINDERELLA 61361673
EX-92 EEEVE 2E GMD DOM 6-03 GTPI +1565
2-05 2 365 32300 4.4 1437 3.2 1029
5-00 2 365 34220 4.1 1418 3.1 1074
1st Mideast Fall Nat'l Sr. 2-Year-Old 2006
3rd Midwest Spring Nat'l Sr. 3-Year-Old 2007
5th Midwest Fall Nat'l 5-Year-Old 2009

Chassity Syndicate
1710 BE 7750 S. Road
Chebanse, IL 60922
217/341-2437

Terms: Cash unless prior arrangements are made specifically with seller and sale management is advised of these special terms in advance of the sale.

3rd Dam: *Regancrest-PR Barbie-ET*
(EX-92 EEEEE GMD DOM)
2-06 2 365 31690 3.9 1237 3.3 1050
HM All-American Jr. 3-Year-Old 2004
4th Dam: *Regancrest Juror Brina-ET*
(EX-92 EEEVE GMD)
4-04 2 365 40640 3.6 1478 3.0 1217
Grand Champion & BU IA Dist 1 Sh 2000
Res. Grand Champion 2000 IA State Fair
5th Dam: *Regancrest Aerostar Bert-ET*
(EX-90 EEEVV GMD DOM)
5-022 365 37790 3.6 1357 3.2 1215
LIFE 1305 109350 3.7 4031 3.3 3558
6th Dam: *Regancrest Mark Chairman Bea*
(2E-91 GMD DOM)
7-09 2 365 33630 3.8 1276 3.1 1052
LIFE 2036 140130 4.1 5711 3.3 4616
7th Dam: *Regancrest Board Chairman Bea*
(EX-90 EX-MS)
5-09 2 365 26010 4.1 1059 3.4 884
8th Dam: *Regancrest Apache Standout Bea*
(VG-86 EX-MS)
LIFE 2432 131940 3.6 4744

© Beth Harris

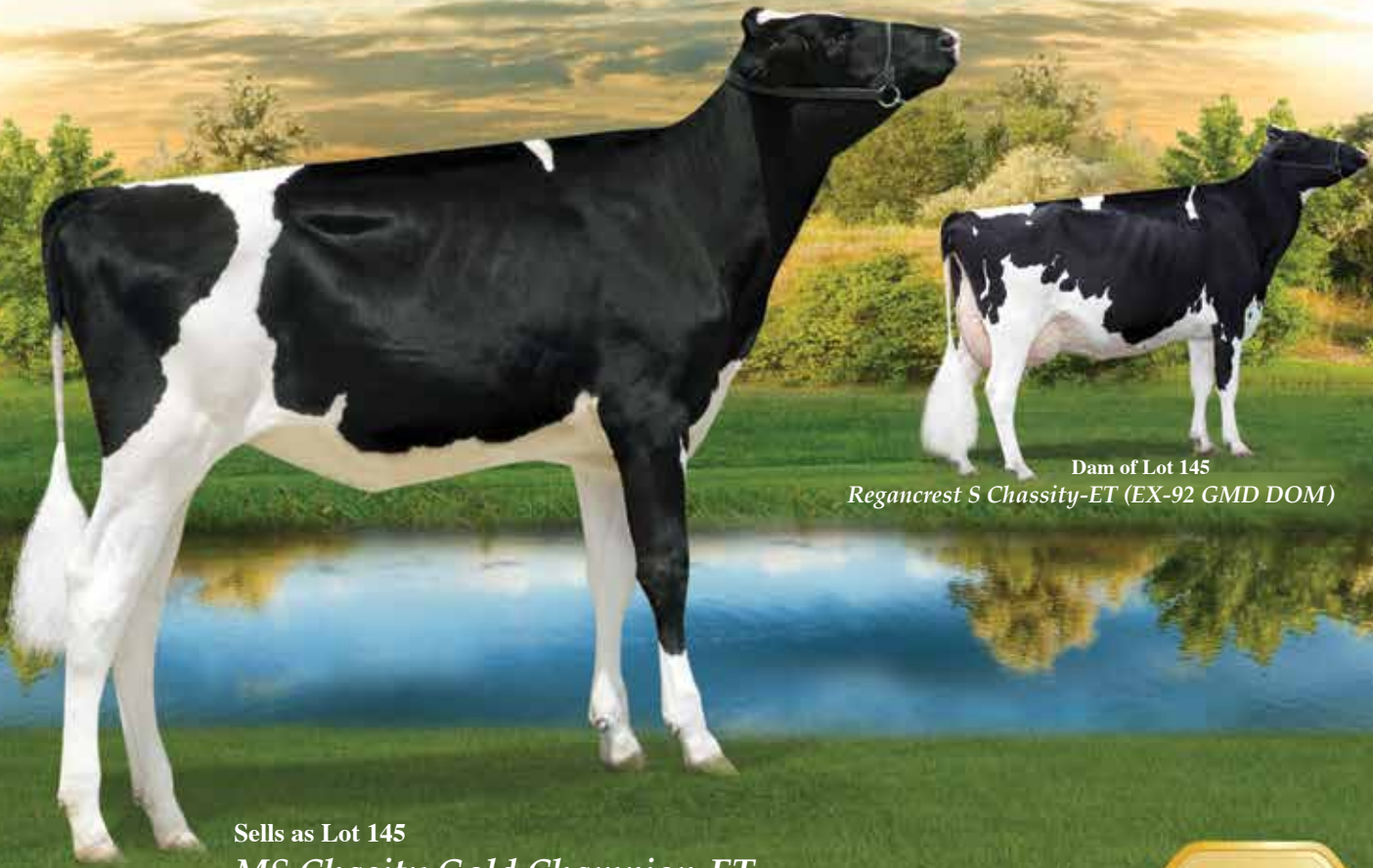

Dam of Lot 145
Regancrest S Chassity-ET (EX-92 GMD DOM)

Sells as Lot 145
MS Chasity Gold Champion-ET

Ms Chasity Gold Champion-ET

145

Born 12/1/2012 Reg. 72127332 100% RHA
50K GTPI +2024 / GLPI +2554 / DGV +2437
PTA +696M +44F +20P 76%R 4/2013
PTA +394NM +.07%F +.00%P
PTA +1.4PL 2.54SCS -.7DPR 5%DCE
PTA +3.39T +2.66UDC +2.91FLC 76%R 4/2013

• Full Sister to:
Mr Chassity Gold Chip...one of the most popular genomic sires in the World & Mr Chassity Colt 45-ET, the most exciting *RC Polled Bull in the World!

• Maternal Sister to:
MS Chassity Domain Chaya (CAN VG-88-2Y)
1st Sr. 2-Year-Old Calagry Spring Show 2013

Chassity Syndicate
1710 BE 7750 S. Road
Chebanse, IL 60922
217/341-2437

Terms: Cash unless prior arrangements are made specifically with seller and sale management is advised of these special terms in advance of the sale.

BRAEDALE GOLDWYN 10705608C
TL TY TV
CAN GP-84-8Y Extra GM GTPI +1944
PTA +68M +35F +15P 99%R 4/2013
PTA +371NM +.12%F +.05%P 8%US
PTA +1.7PL 2.63SCS -.2DPR 6%DCE
PTA +3.00T +2.57UDC +2.46FLC 99%R 4/2013

SHOREMAR JAMES 5902195C TV TL
CAN GP-81-2Y GM GTPI +1234
BRAEDALE BALER TWINE-ETS
6860888C TL
CAN VG-86-2Y 33*
2-01 2 365 30906 4.9 1521 3.4 1052

3rd Dam: Regancrest-PR Barbie-ET
(EX-92 EEEEE GMD DOM)
2-06 2 365 31690 3.9 1237 3.3 1050
HM All-American Jr. 3-Year-Old 2004
4th Dam: Regancrest Juror Brina-ET
(EX-92 EEEVE GMD)
4-04 2 365 40640 3.6 1478 3.0 1217
Grand Champion & BU IA Dist 1 Sh 2000
Res. Grand Champion 2000 IA State Fair
5th Dam: Regancrest Aerostar Bert-ET
(EX-90 EEEVV GMD DOM)
5-022 365 37790 3.6 1357 3.2 1215
LIFE 1305 109350 3.7 4031 3.3 3558
6th Dam: Regancrest Mark Chairman Bea
(2E-91 GMD DOM)
7-09 2 365 33630 3.8 1276 3.1 1052
LIFE 2036 140130 4.1 5711 3.3 4616
7th Dam: Regancrest Board Chairman Bea
(EX-90 EX-MS)
5-09 2 365 26010 4.1 1059 3.4 884
8th Dam: Regancrest Apache Standout Bea
(VG-86 EX-MS)
LIFE 2432 131940 3.6 4744

REGANCREST S CHASSITY-ET 62496899
EX-92 EEEVE GMD DOM 4-05 GTPI +2071
3-10 2 365 42280 4.3 1798 2.7 1150
2-01 2 365 36680 4.3 1567 3.3 1193
2nd CT Milk & 2nd CT Protein
LIFE 1071 105520 4.2 4383 3.0 3158
• Sold for \$1,500,000 as a package with several sons & dtrs in the 2009 Internat'l Intrigue Sale
• Dam of Gold Chip...one of the most popular genomic sires in the World & Mr Chassity Colt 45-ET, the most exciting *RC Polled Bull in the World, available through Jetstream Genetics!
• Daughter by Pontiac EX-92 EX-92-MS!!
• 7 dtrs. over 2300 GTPI (2 over 2400 GTPI)!

PICSTON SHOTTLE-ET 598172GBR
TV TL TY
EX-96-GBR GM GTPI +1977
PTA +2.54T +1.95UDC +1.73FLC 99%R 4/2013
REGANCREST CINDERELLA 61361673
EX-92 EEEEE 2E GMD DOM 6-03 GTPI +1565
2-05 2 365 32300 4.4 1437 3.2 1029
5-00 2 365 34220 4.1 1418 3.1 1074
1st Mideast Fall Nat'l Sr. 2-Year-Old 2006
3rd Midwest Spring Nat'l Sr. 3-Year-Old 2007
5th Midwest Fall Nat'l 5-Year-Old 2009

© Beth Hertz



Dam of Lot 146
Regancrest S Chassity-ET (EX-92 GMD DOM)

Sells as Lot 146
Ms Chassitys Covergirl-ET

Ms Chassitys Covergirl-ET

146

Born 12/19/2011 Reg. 71016201 99%RHA
50K GTPI +2261 / GLPI +2897 / DGV +2872
PTA +1977M +64F +51P 74%R 4/2013
PTA +622NM -.03%F -.03%P
PTA +4.1PL 2.77SCS -1.2DPR 4%DCE
PTA +3.45T +2.67UDC +2.35FLC 73%R 4/2013
CAN GPA +2175M +69F +62P +12C +10MS

• Due December 30, 2013 to Pine-Tree
Altaoak-ET 69169951

Maternal Sister to:
MS Chassity OBS Claire-ET (CAN VG-87-2Y)
GTPI +2223 / GLPI +3044

1-10 3x 203d 24,839d 3.6% 919 2.9% 712 (Inc)
Peaked at over 140lbs./day
Dam of 2 McCutchen sons, +2597 GTPI, +4.34T &
+2565 GTPI & 4.65T!!

Jeff Butler & Frank & Diane Borba
1710 BE 7750 S. Road
Chebanse, IL 60922
217/341-2437

Terms: Cash unless prior arrangements are made
specifically with seller and sale management is
advised of these special terms in advance of the sale.

DE-SU 521 BOOKEM -ET 66636657
99%RHA TR TV TL TY TD
VG-86 VV+V 3-08 50K GTPI +2204
PTA +1335M +47F +52P 82%R 4/2013
PTA +654NM +.00%F +.05%P 100%US
PTA +5.6PL 2.87SCS +1.1DPR 5%DCE
PTA +2.67T +2.26UDC +1.44FLC 78%R 4/2013

REGANCREST S CHASSITY-ET 62496899
EX-92 EEEVE GMD DOM 4-05 GTPI +2071
3-10 2 365 42280 4.3 1798 2.7 1150
2-01 2 365 36680 4.3 1567 3.3 1193
2nd CT Milk & 2nd CT Protein
LIFE 1071 105520 4.2 4383 3.0 3158

- Sold for \$1,500,000 as a package with several sons & dtrs in the 2009 Internat'l Intrigue Sale
- Dam of Gold Chip...one of the most popular genomic sires in the World & Mr Chassity Colt 45-ET, the most exciting *RC Polled Bull in the World, available through Jetstream Genetics!
- Daughter by Pontiac EX-92 EX-92-MS!!
- 7 dtrs. over 2300 GTPI (2 over 2400 GTPI)!

ENSENADA TABOO PLANET-ET
60597003 TR TV TL TY TD
EX-90 EEV 4-11 GM GTPI +2176
CLEAR-ECHO 822 RAMO 1199-ET
61765027 99%RHA TL
VG-86 +VGEV DOM 2-06 GTPI +1699
2-00 3 365 32190 3.4 1103 3.3 1064
•Sold for \$41,000 and she is the dam of Bookem!!

PICSTON SHOTTLE-ET 598172GBR
TV TL TY
EX-96-GBR GM GTPI +1977
PTA +2.54T +1.95UDC +1.73FLC 99%R 4/2013
REGANCREST CINDERELLA 61361673
EX-92 EEEVE 2E GMD DOM 6-03 GTPI +1565
2-05 2 365 32300 4.4 1437 3.2 1029
5-00 2 365 34220 4.1 1418 3.1 1074
1st Mideast Fall Nat'l Sr. 2-Year-Old 2006
3rd Midwest Spring Nat'l Sr. 3-Year-Old 2007
5th Midwest Fall Nat'l 5-Year-Old 2009

3rd Dam: Regancrest-PR Barbie-ET
(EX-92 EEEEE GMD DOM)
2-06 2 365 31690 3.9 1237 3.3 1050
HM All-American Jr. 3-Year-Old 2004
4th Dam: Regancrest Juror Brina-ET
(EX-92 EEEVE GMD)
4-04 2 365 40640 3.6 1478 3.0 1217
Grand Champion & BU IA Dist 1 Sh 2000
Res. Grand Champion 2000 IA State Fair
5th Dam: Regancrest Aerostar Bert-ET
(EX-90 EEEVV GMD DOM)
5-022 365 37790 3.6 1357 3.2 1215
LIFE 1305 109350 3.7 4031 3.3 3558
6th Dam: Regancrest Mark Chairman Bea
(2E-91 GMD DOM)
7-09 2 365 33630 3.8 1276 3.1 1052
LIFE 2036 140130 4.1 5711 3.3 4616
7th Dam: Regancrest Board Chairman Bea
(EX-90 EX-MS)
5-09 2 365 26010 4.1 1059 3.4 884
8th Dam: Regancrest Apache Standout Bea
(VG-86 EX-MS)
LIFE 2432 131940 3.6 4744

© Beth Herge

Dam of Lot 147
Regancrest S Chassity-ET (EX-92 GMD DOM)

Sells as Lot 147
Ms Chassitys Coverluck-ET

Ms Chassitys Coverluck-ET

147

Born 12/19/2011 Reg. 71016200 99%RHA • Bred June 22, 2013 to Coyne-Farms Jacey CRI-ET 70541519

50K GTPI +2169 / GLPI +2801 / DGV +2755
PTA +1695M +61F +49P 74%R 4/2013
PTA +551NM +.00%F -.01%P
PTA +3.3PL 2.87SCS -1.0DPR 5%DCE
PTA +3.24T +2.70UDC +1.39FLC 73%R 4/2013
CAN PTA +1891M +69F +62P +10C +10MS

Maternal Sister to:
MS Chassity OBS Claire-ET (CAN VG-87-2Y)
GTPI +2223 / GLPI +3044
1-10 3x 203d 24,839d 3.6% 919 2.9% 712 (Inc)
Peaked at over 140lbs./day

Select Genetics Of Indiana Llc
c/o Dennis Caudill
1840 Kleven Lane
Crown Point, IN 46307-7127
765/618-5479

Dam of 2 McCutchen sons, +2597 GTPI, +4.34T & +2565
GTPI & 4.65T!!

DE-SU 521 BOOKEM -ET 66636657
99%RHA TR TV TL TY TD
VG-86 VV+V 3-08 50K GTPI +2204
PTA +1335M +47F +52P 82%R 4/2013
PTA +654NM +.00%F +.05%P 100%US
PTA +5.6PL 2.87SCS +1DPR 5%DCE
PTA +2.67T +2.26UDC +1.44FLC 78%R 4/2013

Terms: Cash unless prior arrangements are made
specifically with seller and sale management is advised of
these special terms in advance of the sale.

REGANCREST S CHASSITY-ET 62496899
EX-92 EEEVE GMD DOM 4-05 GTPI +2071
3-10 2 365 42280 4.3 1798 2.7 1150
2-01 2 365 36680 4.3 1567 3.3 1193
2nd CT Milk & 2nd CT Protein
LIFE 1071 105520 4.2 4383 3.0 3158

- Sold for \$1,500,000 as a package with several sons & dtrs in the 2009 Internat'l Intrigue Sale
- Dam of Gold Chip...one of the most popular genomic sires in the World & Mr Chassity Colt 45-ET, the most exciting *RC Polled Bull in the World, available through Jetstream Genetics!
- Daughter by Pontiac EX-92 EX-92-MS!!
- 7 dtrs. over 2300 GTPI (2 over 2400 GTPI)!

PICSTON SHOTTLE-ET 598172GBR
TV TL TY
EX-96-GBR GM GTPI +1977
PTA +2.54T +1.95UDC +1.73FLC 99%R 4/2013
REGANCREST CINDERELLA 61361673
EX-92 EEEVE 2E GMD DOM 6-03 GTPI +1565
2-05 2 365 32300 4.4 1437 3.2 1029
5-00 2 365 34220 4.1 1418 3.1 1074
1st Mideast Fall Nat'l Sr. 2-Year-Old 2006
3rd Midwest Spring Nat'l Sr. 3-Year-Old 2007
5th Midwest Fall Nat'l 5-Year-Old 2009

3rd Dam: Regancrest-PR Barbie-ET
(EX-92 EEEEE GMD DOM)
2-06 2 365 31690 3.9 1237 3.3 1050
HM All-American Jr. 3-Year-Old 2004
4th Dam: Regancrest Juror Brina-ET
(EX-92 EEEVE GMD)
4-04 2 365 40640 3.6 1478 3.0 1217
Grand Champion & BU IA Dist 1 Sh 2000
Res. Grand Champion 2000 IA State Fair
5th Dam: Regancrest Aerostar Bert-ET
(EX-90 EEEVV GMD DOM)
5-022 365 37790 3.6 1357 3.2 1215
LIFE 1305 109350 3.7 4031 3.3 3558
6th Dam: Regancrest Mark Chairman Bea
(2E-91 GMD DOM)
7-09 2 365 33630 3.8 1276 3.1 1052
LIFE 2036 140130 4.1 5711 3.3 4616
7th Dam: Regancrest Board Chairman Bea
(EX-90 EX-MS)
5-09 2 365 26010 4.1 1059 3.4 884
8th Dam: Regancrest Apache Standout Bea
(VG-86 EX-MS)
LIFE 2432 131940 3.6 4744

© Vicki Fletcher



Sells as Lot 148 & Dam of Lot 148A
BSB Alexander Greta (VG-87-3Y CAN)

148

BSB Alexander Greta

Born 9/6/2009 Reg. 69039724 100%RHA
VG-87-3Y CAN
2-07 2 251 15384 4.8 736 3.4 518
3-07 2 45 4246 3.8 161 3.2 136 (Inc)
Last Test Milking 96 lbs. 3.9%F 3.0%P

• Fresh April 22, 2013

Terms: Cash unless prior arrangements are made specifically with seller and sale management is advised of these special terms in advance of the sale.

Ferme Blondin & Yvon Sicard
620 St Vincent
St. Placide, PQ, J0V 2B0 Canada
450/258-2904

GOLDEN-OAKS ST ALEXANDER-ET
61133837 TR TV TL TY TD
EX-94 EEEE 8-02 GTPI +1748
PTA +506M +73F +13P 99%R 4/2013
PTA +300NM +20%F -.01%P 67%US
PTA +.5PL 2.97SCS -2.0DPR 7%DCE
PTA +2.22T +1.52UDC +1.94FLC 99%R 4/2013

COMESTAR STORMATIC-ET 6947936
TV TL
CAN EX GM GTPI +1465
NEU-WAY PATRON ALLIE-ET 17216847
CV TM
VG-87 VE+VV GMD DOM 2-08 GTPI +1561
1-11 2 365 35440 3.9 1398 3.3 1168

BSB BOLTON GALATEA 64440520
EX-90-5Y
2-01 2 338 23131 4.2 961 3.1 723
4-01 2 273 19460 4.1 794 3.3 642
3-02 2 275 17180 4.2 719 3.4 582

SANDY-VALLEY BOLTON-ET 131823833
BY TV TL
EX-90 EE+V 5-11 GM GTPI +1988
BSB CHESAPEAKE GILLIAN 61643547
GP-82-4Y
5-00 2 312 18530 4.3 791 3.2 586
7-00 2 356 19800 4.0 787 3.3 646
3-07 2 365 21131 3.5 730 3.3 690
6-00 2 310 17571 3.9 690 3.3 584
2-05 2 341 15430 4.0 622 3.4 527

3rd Dam: BSB Factor Giselle (VG-88-7Y)
6-08 2 365 23450 4.1 952 3.4 798
LIFE 6 Lact. 110010 3.8 4224 3.4 3750
4th Dam: BSB Southwind Gitt (3E-91)
7-11 2 365 24760 3.7 906 3.3 807
LIFE 3032 180440 3.7 6592 3.3 5948
5th Dam: BSB Stewart Gabriele
6th Dam: BSB New Hope Gina (VG-86)
8-01 2 305 21520 3.0 654 3.0 645
LIFE 2353 142920 3.0 4258 3.1 4430

LOT 148A
Blondin Windbrook Grappa
 Born 4/22/2013 Reg. 107964215C 100%RHA
SIRE: GILLETTE WINDBROOK-ETS 7816429C TV TL TY TD
50K GTPI +1876
PTA +787M +52F +29P 91%R 4/2013
PTA +296NM +.09%F +.02%P 0%US
PTA +.2PL 2.95SCS -1.7DPR 7%DCE
PTA +2.75T +2.08UDC +2.84FLC 4/2013
DAM: SELLS AS LOT 148

Brisky © Vicki Flenberg; Bonoblog; All Rights Reserved

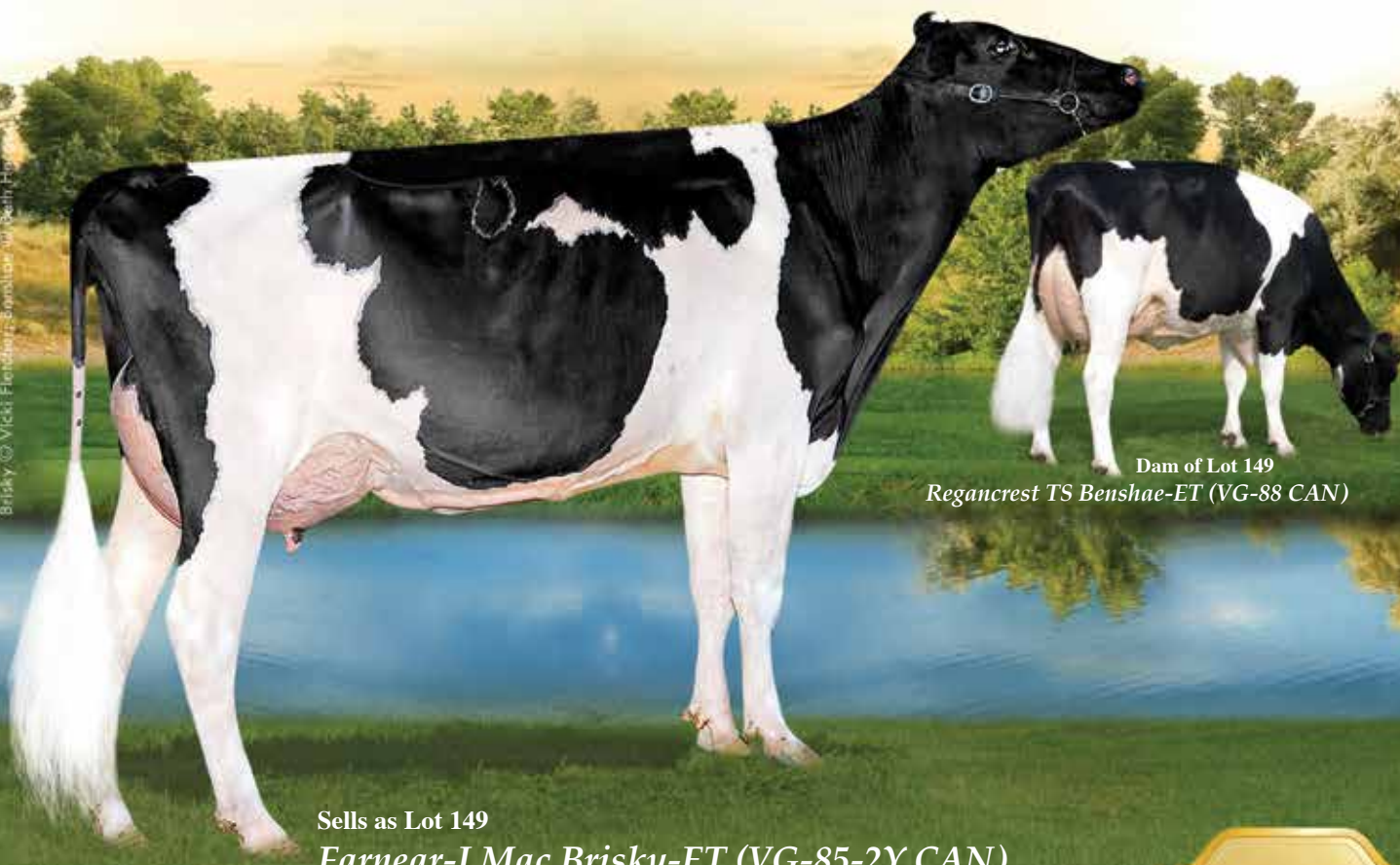

Dam of Lot 149
Regancrest TS Benshae-ET (VG-88 CAN)

Sells as Lot 149
Farneer-I Mac Brisky-ET (VG-85-2Y CAN)

Farneer-I Mac Brisky-ET

149

Born 3/14/2010 Reg. 106274744C 100%RHA
VG-85-2Y CAN
2-00 2 337 25540 4.5 1146 3.4 871
3-01 2 41 3684 4.4 157 2.8 119 (Inc)
Last Test Milking 97lbs.

• Fresh April 26, 2013

Ferme Blondin & Ferme Mystique
620 St Vincent
St. Placide, PQ, J0V 2B0 Canada
450/258-2904

Terms: Cash unless prior arrangements are made specifically with seller and sale management is advised of these special terms in advance of the sale.

REGANCREST-HHF MAC-ET 60540164
TV TL
EX-92 EEEV 6-01 GM GTPI +1845
PTA +130M +12F +4P 99%R 4/2012
PTA +341NM +.03%F +.00%P 74%US
PTA +2.7PL 2.87SCS +2.6DPR 5%DCE
PTA +2.01T +2.39UDC +1.44FLC 99%R 4/2012

MARA-THON BW MARSHALL-ET 2290977
TV TL
VG-86 VEV+ 5-04 GM GTPI +1543
REGANCREST RUDOLPH DENA-ET
17391080
VG-89 EVVVE DOM 5-00
2-03 2 365 33070 3.7 1234 3.4 1128
4-10 2 365 25910 4.5 1166 3.3 864

REGANCREST TS BENSCHAE-ET 62497232
VG-88-2Y CAN 1* (VG-87 VG-MS 2-07)
GTPI +1606 / GLPI +2137
PTA +3.22T +3.13UDC +2.08FLC 82%R 4/2013
2-05 2 365 30743 4.6 1402 3.5 1080
Dam of Twin-Spruce Gold Bailey-ET (VG-87 VG-MS)

JENNY-LOU MRSHL TOYSTORY-ET
60372887 TR TV TL TY
GM GTPI +1799
REGANCREST-PR BARBIE-ET 60602011 TV
EX-92 EEEEE GMD DOM 7-01 4*
2-06 2 365 31690 3.9 1237 3.3 1050
HM All-American Jr. 3-Year-Old 2004
• Dam of 17 Excellent & 16 Very Good Offspring

3rd Dam: Regancrest Juror Brina-ET
(EX-92 EEEVE GMD)
4-04 2 365 40640 3.6 1478 3.0 1217
Grand Champion & BU IA Dist 1 Sh 2000
Res. Grand Champion 2000 IA State Fair
4th Dam: Regancrest Aerostar Bert-ET
(EX-90 EEEVV GMD DOM)
5-022 365 37790 3.6 1357 3.2 1215
LIFE 1305 109350 3.7 4031 3.3 3558
5th Dam: Regancrest Mark Chairman Bea
(2E-91 GMD DOM)
7-09 2 365 33630 3.8 1276 3.1 1052
LIFE 2036 140130 4.1 5711 3.3 4616
6th Dam: Regancrest Board Chairman Bea
(EX-90 EX-MS)
5-09 2 365 26010 4.1 1059 3.4 884
7th Dam: Regancrest Apache Standout Bea
(VG-86 EX-MS)
LIFE 2432 131940 3.6 4744

© Cybill Fisher



Full Sister to the Dam of Lot 150
Penlow Georgette Outside (CAN EX-96-2E 2)*

150

Miss Durham Glamour-ET

Born 3/9/2009 Reg. 66810943 100%RHA
VG-89-3Y CAN
2-01 2 365 25060 4.4 1113 3.4 851
3-03 2 305 22463 4.0 902 3.5 787

• Fresh June 26, 2013

*Ferme Blondin
c/o Simon Lalande
620 St Vincent
St. Placide, PQ, J0V 2B0 Canada
450/258-2904*

Terms: Cash unless prior arrangements are made specifically with seller and sale management is advised of these special terms in advance of the sale.

REGANCREST ELTON DURHAM-ET
2250783 TR TL CV
EX-90 EEEV 7-06 GM GTPI +1585
PTA -274M -33F +5P 99% R 4/2013
PTA +22NM -.09% F +.05% P 82% US
PTA +.0PL 2.90SCS +.3DPR 6%DCE
PTA +2.46T +2.24UDC +2.11FLC 99% R 4/2013

EMPRISE BELL ELTON 1912270 CV BL TD
EX-95 EEEE 11-00 GTPI +1136
SNOW-N DENISES DELLIA 12895802 TV TL
EX-95 EEEEE 2E GMD DOM 7-08 2*
7-06 2 365 35610 4.0 1431 2.9 1035
LIFE 2558 180240 3.9 7108 3.2 5723
1st Spring Nat/WI Res Ch & Best Udder '93
1st Spring Nat/WI Gr Ch & Best Udder '91
32 EX & 49 VG offspring

PENLOW OUTSIDE GLORIOUS-ET
63786233
VG-86-3Y CAN
5-03 3 365 28843 4.0 1151 3.6 1045
2-06 2 310 19279 5.0 970 3.4 646
Full Sister to:
Penlow Georgette Outside (CAN EX-96-2E 2)*
5-04 2 365 38210 4.5 1715 3.1 1199
LIFE 4 Lact. 165685 4.3 7196 3.4 5558
Res. All-Canadian 5-Yr, 4-Yr & Sr. 2-Yr Old
All-Canadian Mature Cow & Sr. 3-Yr-Old
Int. Champion Royal Winter Fair 2004
HM Grand Champion Royal Winter Fair 2004
Grand Champion ON Summer Show 2007
Grand Champion ON Discovery 2007

COMESTAR OUTSIDE-ET 6026421C TV TL
CAN EX-95 GM GTPI +1672
PENLOW GEORGIE DRAGOON 6940613C
EX-3E 8* CAN
11-01 2 365 22862 4.5 1023 3.8 869
8-07 2 365 24603 4.1 996 3.6 891
3-04 2 331 25613 3.6 928 3.2 831
5-04 2 365 26149 3.4 899 3.3 860
4-05 2 302 23713 3.8 899 3.1 734
LIFE 7 Lact. 167265 3.9 6444 3.4 5699
2nd 3-Yr-Old Lanark Show 2001
1st 4Y & Res. Grand Champion Lanark Show 2002
2nd 5-Yr-Old Lanark Show 2003

*3rd Dam: Penlow Ada Clyde
(CAN VG-87-4Y)
4-06 2 365 24833 3.3 827 3.2 789
3-06 2 316 20097 3.4 675 3.3 655*
*4th Dam: Penlow Mabel Jethro
(CAN VG-87-4Y)
2-05 2 365 17480 3.7 655 3.2 551*

© Vicki Fletcher

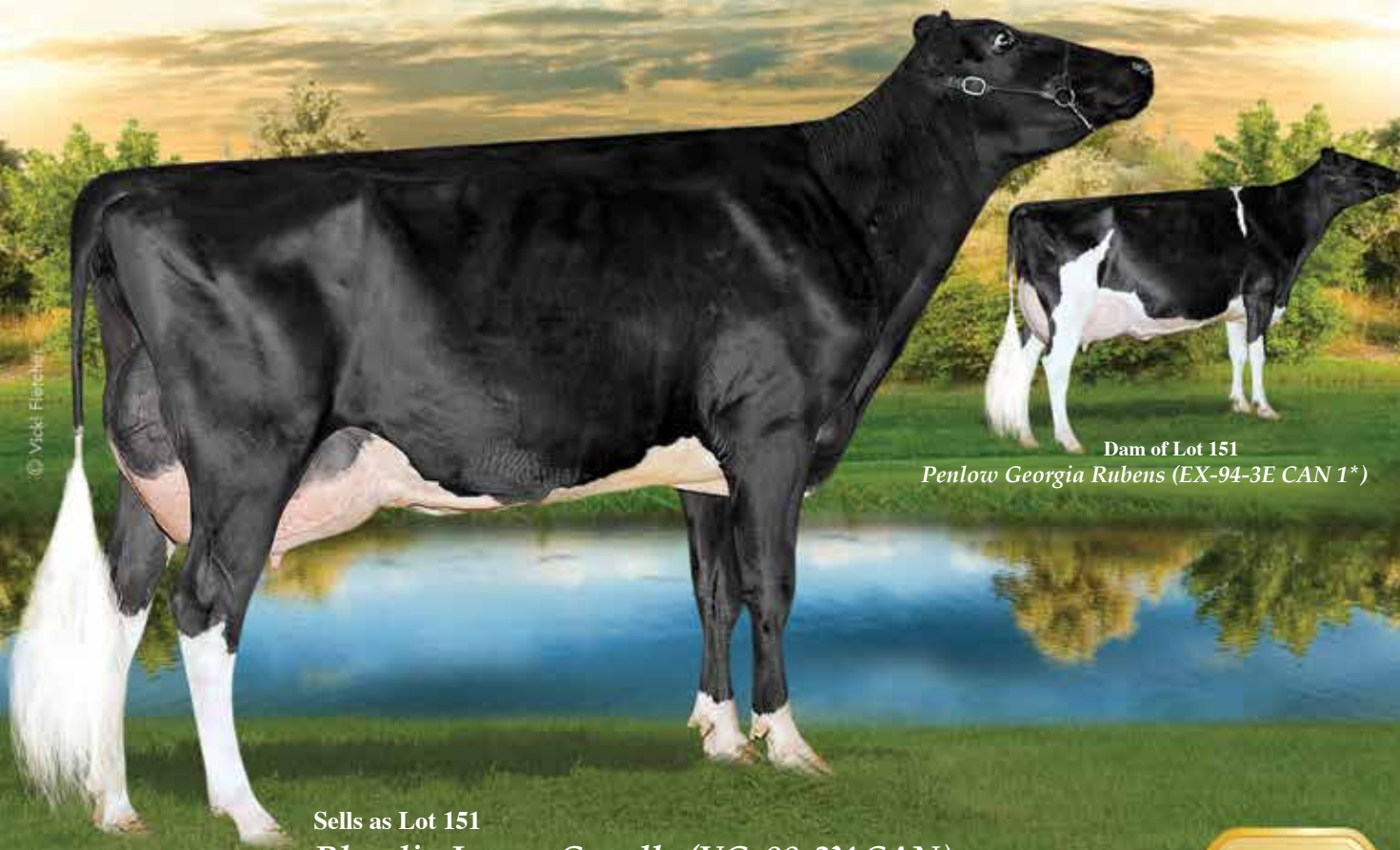

Dam of Lot 151
Penlow Georgia Rubens (EX-94-3E CAN 1)*

Sells as Lot 151
Blondin Jasper Gazelle (VG-88-3Y CAN)

Blondin Jasper Gazelle

151

Born 1/13/2009 Reg. 105616549C 100%RHA
VG-88-3Y CAN

• Fresh June 6, 2013

3-01 2 365 27950 5.2 1453 3.8 1052
2-00 2 323 21246 4.9 1041 3.6 767

*Ferme Blondin
620 St Vincent
St. Placide, PQ, J0V 2B0 Canada
450/258-2904*

Terms: Cash unless prior arrangements are made specifically with seller and sale management is advised of these special terms in advance of the sale.

WILCOXVIEW JASPER-ET 128620869
TV TL TD
GTPI +1373
PTA -612M +24F -19P 99%R 4/2013
PTA -128NM +.18%F +.00%P 15%US
PTA -.9PL 3.11SCS -2.3DPR 10%DCE
PTA +2.91T +1.96UDC +.75FLC 99%R 4/2013

COMESTAR LEE-ET 5757117C TV TL
CAN EX-Extra GM GTPI +1352
WILCOXVIEW BELLWOOD JASMINE
17290619
VG-87 VEVVV GMD DOM 2-08
1-11 2 305 23640 3.9 917 3.3 776

PENLOW GEORGIA RUBENS
7352094C
EX-94-3E 1* CAN

6-10 2 365 34775 4.3 1506 3.5 1208
8-03 2 351 33539 4.1 1373 3.4 1142
5-05 2 365 32734 3.9 1285 3.5 1131
2-06 2 305 18973 4.0 752 3.3 633
3-06 2 365 25767 3.9 996 3.5 897
LIFE 5 Lact. 153791 4.1 6323 3.5 5373
Nom. All-QC 5-Year-Old 2009
1st 5-Year-Old Maxville Spring 2009
3rd 5-Year-Old Eastern Champion 2009
2nd 5-Year-Old Three Rivers 2009

STBVQ RUBENS-ET 5844883C RC TV TL
CAN VG-88-14Y GTPI +1388
PENLOW GEORGINA OUTSIDE
7271967C
EX-90-2E 4* CAN

4-10 2 365 28005 4.7 1327 3.3 910
9-01 2 365 28887 4.5 1305 3.3 950
7-10 2 365 28759 4.5 1292 3.4 981
10-07 2 365 26632 4.4 1171 3.3 866
6-01 2 365 26951 4.2 1144 3.3 902
3-08 2 353 23759 4.8 1144 3.3 783
LIFE 7 Lact. 192753 4.6 8887 3.4 6466

3rd Dam: Penlow Georgie Dragoon
(CAN EX-3E 8*)
11-01 2 365 22862 4.5 1023 3.8 869
LIFE 7 Lact. 167265 3.9 6444 3.4 5699
2nd 3-Yr-Old Lanark Show 2001
1st 4-Year-Old & Res. Grand Champion
Lanark Show 2002
2nd 5-Yr-Old Lanark Show 2003

4th Dam: Penlow Ada Clyde
(CAN VG-87-4Y)
4-06 2 365 24833 3.3 827 3.2 789
3-06 2 316 20097 3.4 675 3.3 655

5th Dam: Penlow Mabel Jethro
(CAN VG-87-4Y)
2-05 2 365 17480 3.7 655 3.2 551

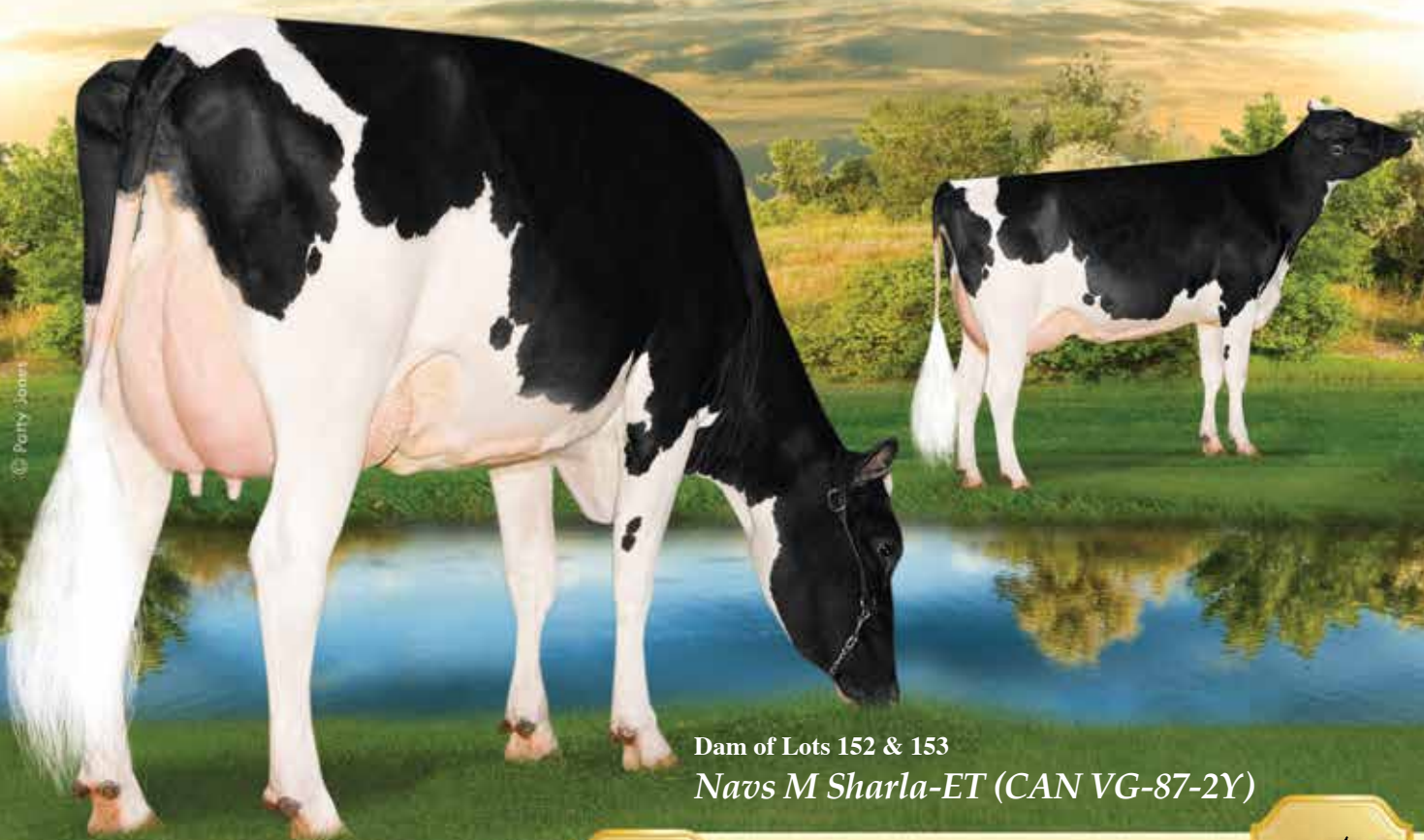

© Patty Jones

Dam of Lots 152 & 153
Navs M Sharla-ET (CAN VG-87-2Y)

Blondin Mascalese Sheila-ET

152

Born 3/19/2013 Reg. 108250955C 100% RHA
 GTPI +2087 / GLPI +3043 / DGV +3070
 CAN GPA +2086M +62F +72P +11C +10MS

• Maternal Sister to Sheila & Spades:
Blondin Sudan Shara (+2907 GLPI)

ZANI BOLTON MASCALESE-ET
 17990516801ITA TV TL TY
 50K GTPI +2115
 PTA +1734M +65F +57P 88%R 4/2013
 PTA +452NM +.01%F +.02%P 0%US
 PTA +4PL 2.71SCS -.8DPR 8%DCE
 PTA +2.82T +2.35UDC +2.26FLC 85%R 4/2013

NAVS M SHARLA-ET 68851084
 VG-87-2Y CAN GTPI +1975 / GLPI +2901
 PTA +315M +46F +28P 79%R 4/2013
 PTA +372NM +.13%F +.07%P
 PTA +1.3PL 2.69SCS +.0DPR 6%DCE
 PTA +2.63T +2.20UDC +1.94FLC 76%R 4/2013
 2-02 2 365 30196 3.4 1032 3.5 1060

SANDY-VALLEY BOLTON-ET 131823833
 BY TV TL
 EX-90 EE+V 5-11 GM GTPI +2021
 ZANI O-MAN-ORIELLA-ET
 17990238458ITA 99%RHA
 GTPI +2167

LONG-LANGS OMAN OMAN-ET
 135746776 TV TL TY TD
 VG-85 VVV+ 4-11 GM GTPI +2185
 PTA +2.17T +1.64UDC +1.96FLC 98%R 4/2013
 UFM-DUBS SHARI-ET 62658240
 VG-87 VEV+V DOM 2-06 GTPI +1878
 PTA +62M +50F +8P 87%R 4/2013
 PTA +330NM +.18%F +.02%P
 PTA +1.7PL 2.69SCS -.2DPR 6%DCE
 PTA +2.79T +2.27UDC +1.15FLC 86%R 4/2013
 2-00 3 365 31440 4.5 1424 3.5 1089

Blondin Mascalese Spades-ET

153

Born 3/26/2013 Reg. 107964205C 100%RHA
 GLPI +2926 / DGV +2857
 CAN GPA +1864M +42F +63P +11C +10MS +10DS

Ferme Blondin & Vanhaven
 620 St Vincent
 St. Placide, PQ, J0V 2B0 Canada
 450/258-2904

Terms: Cash unless prior arrangements are made specifically with seller and sale management is advised of these special terms in advance of the sale.

3rd Dam: *UFM-Dubs Eroy*
 (VG-87 VE++V DOM)
 4-06 2 365 40331 4.0 1789 3.0 1239
 LIFE 1589 129380 4.4 5738 3.3 4298
 • Sold for \$36,000 in 2005
 4th Dam: *UFM-Dubs Sam Erin*
 (2E-90 EEVVE GMD DOM)
 4-02 2 365 39450 4.1 1631 2.9 1145
 LIFE 1282 106440 4.3 4526 3.0 3224
 5th Dam: *UFM-Dubs Patron Ellen*
 (EX-90 EEEEEV)
 2-11 2 365 26330 4.2 1106 3.1 828
 LIFE 1582 110460 4.1 4559 3.1 3395
 6th Dam: *UFM Antei Bell*
 (VG-87 VEVVV)
 4-00 2 365 29120 3.6 1060 3.2 928
 2-10 2 350 28360 3.6 1013 3.2 904
 LIFE 1744 122410 3.8 4647 3.2 3901
 7th Dam: *UFM Jax Antei*
 (VG-85 GMD DOM)
 4-01 2 305 27360 3.7 1012 3.0 832
 LIFE 1839 138700 3.8 5237 3.0 4164

© Patty Jones



Paternal Sister to Lot 154 ~ Unanimous All-American Spring Calf 2011
Donelea Alex Ballerina

Allstar Lady Gaga Alexander

154

Born 3/4/2013 Reg. 107831773C 100%RHA

Allstar Gen
14 Rue Genest, Apt 3
Victoriaville, PQ, G6S 1L6
Canada
819/362-5251

GOLDEN-OAKS ST ALEXANDER-ET
61133837 TR TV TL TY TD
EX-94 EEEE 8-02 GTPI +1748
PTA +506M +73F +13P 99%R 4/2013
PTA +300NM +20%F -.01%P 67%US
PTA +.5PL 2.97SCS -2.0DPR 7%DCE
PTA +2.22T +1.52UDC +1.94FLC 99%R 4/2013

COMESTAR STORMATIC-ET 6947936
TV TL
CAN EX GM GTPI +1465
NEU-WAY PATRON ALLIE-ET 17216847
CV TM
VG-87 VE+VV GMD DOM 2-08 GTPI +1561
1-11 2 365 35440 3.9 1398 3.3 1168

Terms: Cash unless prior arrangements are made specifically with seller and sale management is advised of these special terms in advance of the sale.

JOYAL GENEVE GOLDWYN
106846570C
2-04 2 80 6863 4.2 284 3.2 207 (Inc)
2nd Sr. Calf Sorel 2011

BRAEDALE GOLDWYN 10705608C
TL TY TV
CAN GP-84-8Y Extra GM GTPI +1944
PTA +3.00T +2.57UDC +2.46FLC 99%R 4/2013
JOYAL GUERRERO GILBERT
102297551C
VG-87-4Y CAN
5-07 2 365 29914 4.5 1351 3.6 1065
7-01 2 322 29564 4.7 1338 3.4 957
4-05 2 347 27632 4.3 1202 3.4 935
3-05 2 316 25084 3.9 979 3.4 847
2-01 2 365 20077 4.3 864 3.5 697
LIFE 5 Lact. 137031 4.4 6023 3.5 4738

3rd Dam: *Joyal Guerriere Lightning*
(CAN VG-87-4Y)
4-05 2 365 25022 4.4 1111 3.3 833
5-08 2 365 24310 3.9 952 3.4 831

4th Dam: *Joyal Guerilla Spirit*
(CAN GP-84-2Y)
2-03 2 365 22866 4.6 1041 3.6 831

5th Dam: *Joyal Glorieuse Aerostar*
(CAN VG-85-6Y)
8-02 2 365 38444 3.6 1391 3.1 1188
LIFE 6 Lact. 187889 3.4 6296 3.1 5739

© Beth Herrick

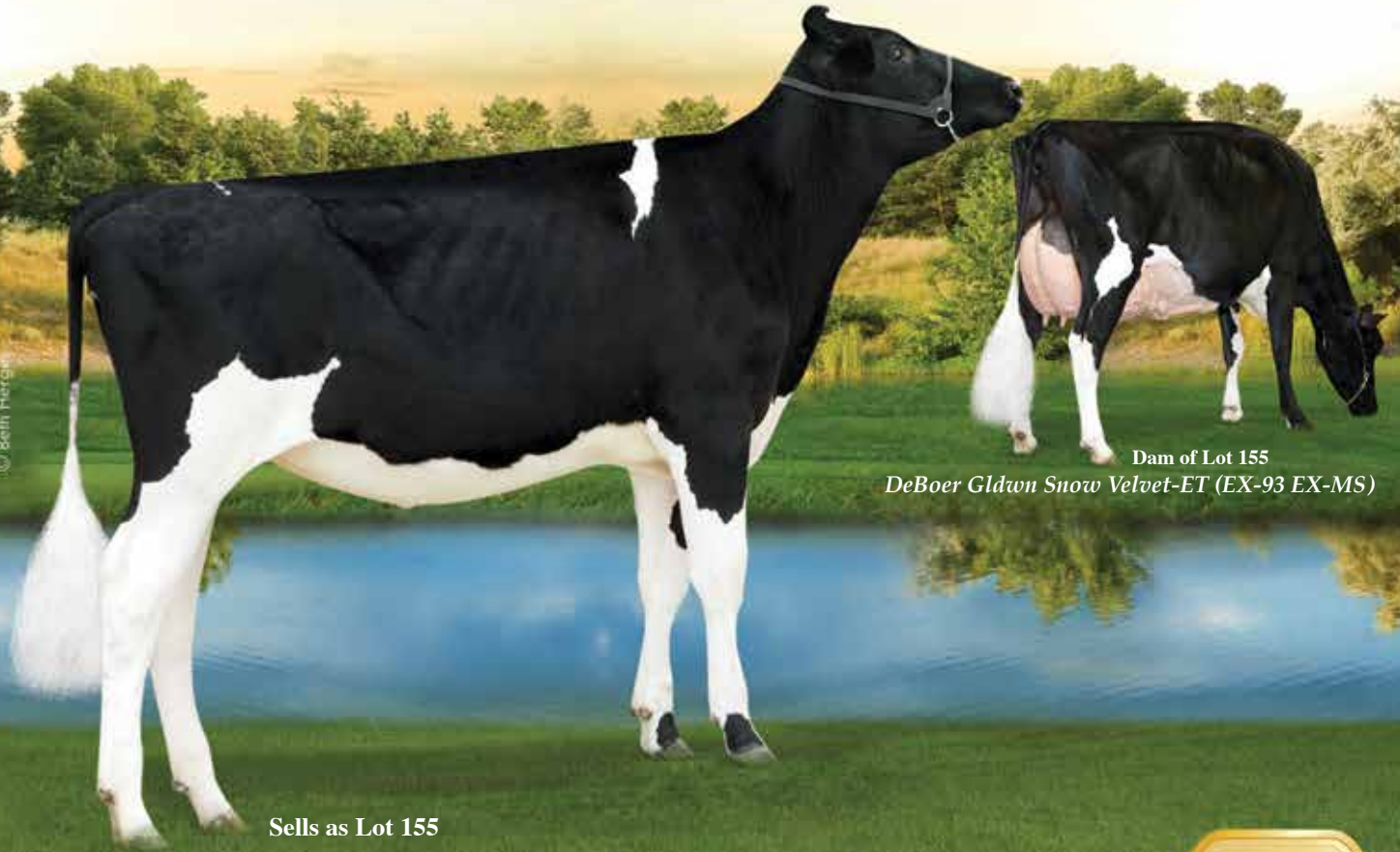

Dam of Lot 155
DeBoer Gldwn Snow Velvet-ET (EX-93 EX-MS)

Sells as Lot 155
Ms Velvet Atwood Viva-ET

Ms Velvet Atwood Viva-ET

155

Born 9/3/2012 Reg. 71494846 100%RHA

• Big Time Show Calf!

Jeff Butler & Frank & Diane Borba
1710 BE 7750 S. Road
Chebanse, IL 60922
217/341-2437

Terms: Cash unless prior arrangements are made specifically with seller and sale management is advised of these special terms in advance of the sale.

MAPLE-DOWNS-I G W ATWOOD
8956379C TV TR TL TD
EX-90 EE+V 4-06 GTPI +1822
PTA +272M +46F +12P 99%R 4/2013
PTA +98NM +.14%F +.02%P 76% US
PTA -1.4PL 2.95SCS -2.5DPR 10%DCE
PTA +4.57T +3.17UDC +3.75FLC 98%R 4/2013

BRAEDALE GOLDWYN 10705608C TL
CAN GP-84-8Y Extra GM GTPI +1944
MD-DELIGHT DURHAM ATLEE-ET
131704103
EX-92 EEEEE DOM 4-06 GTPI +1764
3-11 2 365 38290 5.5 2091 3.3 1249
2nd NY Fat
All-American Sr. 3-Year-Old 2005
1st Sr. 3-Yr-Old & Res. Int. Champ WDE '05

DEBOER GLDWN SNOW VELVET-ET
64811764 TR TV TL TD
EX-92 EEEEE 3-08 GTPI +1573
3-02 2 305 26170 3.9 1029 3.5 911
2-01 2 306 20682 3.9 818 3.5 722
4-11 2 122 15634 3.4 534 3.0 476 (Inc)
All-American Jr. 3-Year-Old 2010
All-Canadian Jr. 3-Year-Old 2010
1st Jr. 3-Year-Old World Dairy Expo 2010
1st Jr. 3-Year-Old & HM Intermediate
Champion Royal Winter Fair 2010
Jr. All-MD Jr. 2-Year-Old 2009

BRAEDALE GOLDWYN 10705608C TL
CAN GP-84-8Y Extra GM GTPI +1944
PTA +3.00T +2.57UDC +2.46FLC 99%R 4/2013
DEBOER MORT SNOW VIOLET-ET
52552999 CV
VG-85 VV+V+ DOM 2-11
2-01 2 365 33400 4.3 1450 3.4 1139

3rd Dam: DeBoer Fred Snow Angel
(EX-90 EX-MS GMD DOM)
3-04 2 340 39900 5.1 2028 3.5 1407
1st SD Protein & 2nd SD Fat
4-05 2 365 39850 5.1 2018 3.2 1287
LIFE 2481 178890 5.0 9007 3.4 6039

4th Dam: DeBoer Highlight Snowstorm
(VG-85 GMD DOM)
4-00 2 365 34910 6.3 2209 3.1 1098
1st SD Fat
6-08 2 365 35080 5.4 1886 3.0 1053
LIFE 2536 211440 5.4 11380 3.2 6832

© Beth Hargis



Dam of Lot 156
DeBoer Gldwn Snow Velvet-ET (EX-93 EX-MS)

Sells as Lot 156
Ms Velvet Veronica-ET

Ms Velvet Veronica-ET

156

Born 9/4/2012 Reg. 71494847 100%RHA

• Big Time Show Calf!

Jeff Butler & Frank & Diane Borba
1710 BE 7750 S. Road
Chebanse, IL 60922
217/341-2437

Terms: Cash unless prior arrangements are made specifically with seller and sale management is advised of these special terms in advance of the sale.

MAPLE-DOWNS-I G W ATWOOD
8956379C TV TR TL TD
EX-90 EE+V 4-06 GTPI +1822
PTA +272M +46F +12P 99%R 4/2013
PTA +98NM +.14%F +.02%P 76% US
PTA -1.4PL 2.95SCS -2.5DPR 10%DCE
PTA +4.57T +3.17UDC +3.75FLC 98%R 4/2013

BRAEDALE GOLDWYN 10705608C TL
CAN GP-84-8Y Extra GM GTPI +1944
MD-DELIGHT DURHAM ATLEE-ET
131704103
EX-92 EEEEE DOM 4-06 GTPI +1764
3-11 2 365 38290 5.5 2091 3.3 1249
2nd NY Fat
All-American Sr. 3-Year-Old 2005
1st Sr. 3-Yr-Old & Res. Int. Champ WDE '05

DEBOER GLDWN SNOW VELVET-ET
64811764 TR TV TL TD
EX-92 EEEEE 3-08 GTPI +1573
3-02 2 305 26170 3.9 1029 3.5 911
2-01 2 306 20682 3.9 818 3.5 722
4-11 2 122 15634 3.4 534 3.0 476 (Inc)
All-American Jr. 3-Year-Old 2010
All-Canadian Jr. 3-Year-Old 2010
1st Jr. 3-Year-Old World Dairy Expo 2010
1st Jr. 3-Year-Old & HM Intermediate
Champion Royal Winter Fair 2010
Jr. All-MD Jr. 2-Year-Old 2009

BRAEDALE GOLDWYN 10705608C TL
CAN GP-84-8Y Extra GM GTPI +1944
PTA +3.00T +2.57UDC +2.46FLC 99%R 4/2013
DEBOER MORT SNOW VIOLET-ET
52552999 CV
VG-85 VV+V+ DOM 2-11
2-01 2 365 33400 4.3 1450 3.4 1139

3rd Dam: DeBoer Fred Snow Angel
(EX-90 EX-MS GMD DOM)
3-04 2 340 39900 5.1 2028 3.5 1407
1st SD Protein & 2nd SD Fat
4-05 2 365 39850 5.1 2018 3.2 1287
LIFE 2481 178890 5.0 9007 3.4 6039

4th Dam: DeBoer Highlight Snowstorm
(VG-85 GMD DOM)
4-00 2 365 34910 6.3 2209 3.1 1098
1st SD Fat
6-08 2 365 35080 5.4 1886 3.0 1053
LIFE 2536 211440 5.4 11380 3.2 6832

© Beth Herricks



Dam of Lot 157
MS Atlees Goldwyn Ariel-ET (EX-92 EEEEE)

Sells as Lot 157
Ms Ariel FB Adrian-ET

MS Ariel FB Adrian-ET

157

Elite Dairy Genomics
1710 BE 7750 S. Road
Chebanse, IL 60922
217/341-2437

Terms: Cash unless prior arrangements are made specifically with seller and sale management is advised of these special terms in advance of the sale.

Born 3/9/2012 Reg. 71494717 100%RHA
50K GTPI +2113 / GLPI +2879 / DGV +2881
PTA +653M +57F +32P 73%R 4/2013
PTA +476NM +.12%F +.05%P
PTA +2.3PL 2.87SCS +8DPR 7%DCE
PTA +3.03T +2.92UDC +2.30FLC 72%R 4/2013
CAN GPA +13C +13MS +11FL

MARBRI FACEBOOK-ET 10847042C TV
TL TY TD
GTPI +2253
PTA +1659M +105F +61P 76%R 4/2013
PTA +650NM +.16%F +.04%P 100%US
PTA +2.2PL 2.79SCS -.4DPR 6%DCE
PTA +2.52T +1.63UDC +2.17FLC 75%R 4/2013

MS ATLEES GOLDWYN ARIEL-ET
63164327
EX-92 VEEEE 4-06 GTPI +1856
4-00 2 365 36557 4.4 1595 3.2 1181
2-00 2 365 28330 4.2 1186 3.3 934
2nd Jr. 2-Yr-Old World Dairy Expo 2009
Res. All-American Jr. 2-Yr-Old 2009
• Several daughters have sold for over \$80,000
• Ariel is a full sister to the Red Hot Atwood at Select Sires.

LONG-LANGS OMAN OMAN-ET
135746776 TV TL TY TD
VG-85 VVV+ 4-11 GM GTPI +2185
PTA +2.17T +1.64UDC +1.96FLC 98%R 4/2013
SERENITYHILL AIRRAID FAWN-ET
9795505C
CAN GP-80-2Y GTPI +1942
2-02 2 307 17886 4.1 728 3.1 553

BRAEDALE GOLDWYN 10705608C
TL TY TV
CAN GP-84-8Y Extra GM GTPI +1944
PTA +3.00T +2.57UDC +2.46FLC 99%R 4/2013
MD-DELIGHT DURHAM ATLEE-ET
131704103
EX-92 EEEEE GMD DOM 4-06 GTPI +1764
3-11 2 365 38290 5.5 2091 3.3 1249
2nd NY Fat
2-08 2 365 32520 4.3 1400 3.3 1074
All-American Sr. 3-Year-Old 2005
1st Sr. 3-Yr-Old & Res. Int. Champion WDE 2005

3rd Dam: MD-Delight Strm Amberlee-ET
(VG-88 EVEVV DOM)
2-02 2 365 26170 3.7 969 3.2 835
4th Dam: MS Kingstead Chief Adeen-ET
(2E-94 EEEEE DOM)
3-05 2 310 30180 4.0 1209 3.6 1077
LIFE 1382 100760 4.0 4010 3.6 3649
2x Nominated All-American
2x Member of All-American Produce
Queen of the Breed Finalist!
Full Sister to Adeen:
Shoremar S Alicia-ET (3E-97 EEEEE)
5th Dam: C Aitkenbrae Starbuck Ada
(2E-94 EEEEE DOM)
2-05 2 362 25000 3.6 908 3.4 845
LIFE 1554 105150 3.4 3600 3.4 3554
All-American Produce of Dam 2000 & 2001
All-American Sr. 3-Year-Old 1990
Res. All-Time All-American 3-Year-Old 2003
1st 3-Yr-Old & Grand Champ Eastern Nat'l '90

© Beth Harris



Dam of Lot 158
Regancrest Brasilia-ET (2E-92 EX-MS DOM)

Sells as Lot 158
MS Brasilia Epic Brady-ET

MS Brasilia Epic Brady-ET

158

Born 7/4/2012 Reg. 71494784 100%RHA
50K GTPI +1952 / GLPI +2676 / DGV +2622
PTA +1053M +43F +24P 73%R 4/2013
PTA +306NM +.02%F -.03%P
PTA +.6PL 2.89SCS -.7DPR 6%DCE
PTA +3.15T +2.64UDC +2.88FLC 73%R 4/2013
CAN GPA +1305M +43F +30P
CAN GPA +17C +13MS +13FL +14DS +12R

• Sells Open & Ready Flush

Maternal Sister to:
Butz-Butler Gold Barbara (VG-89-2Y)
1st Sr. 2-Year-Old World Dairy Expo & Royal Winter Fair
Unanimous All-American Sr. 2-Yr-Old & All-Canadian 2012
Sold for \$187,000 in the 2012 Intrigue Sale

Brasilia Syndicate
1710 BE 7750 S. Road
Chebanse, IL 60922
217/341-2437

GENERATIONS EPIC-ET 11104016C
TV TL
CAN VG-87-2Y 50K GTPI +2310
PTA +1809M +55F +54P 76%R 4/2013
PTA +682NM -.04%F +.00%P 100% US
PTA +4.9PL 2.75SCS +1.5DPR 5%DCE
PTA +2.74T +1.87UDC +2.60FLC 75%R 4/2013

CHARLESDALE SUPERSTITION-ET
62065919 TV TL
GM GTPI +2107
TRAMILDA-N BAXTER EMILY-ET
139232811
CAN VG-85-2Y
2-05 2 282 30946 4.2 1287 3.4 1060

REGANCREST BRASILIA-ET 62496866
EX-92 EEEVE 2E DOM 6-05 GTPI +1687
5-03 2 365 33481 3.9 1305 2.8 925
2-03 3 365 33180 3.6 1186 3.0 989
• Sold as a package with sons & daughters for \$1.5 million in the 2009 Parade of Perfection Sale
• 3 Daughters Sold in 2008 for \$50,000, \$47,000, \$45,000 and one Sold in 2009 for \$44,500!
• Her Toystory daughter was 2nd Jr. 2-Yr-Old Quebec Spring Show 2010, she Sold for \$69,000 to Morsan.

PICSTON SHOTTLE-ET 598172GBR
TV TL TY
EX-96-GBR GM GTPI +1977
REGANCREST-PR BARBIE-ET 60602011 TV
EX-92 EEEEE GMD DOM 7-01 4*
2-06 2 365 31690 3.9 1237 3.3 1050
HM All-American Jr. 3-Year-Old 2004
• Dam of 17 Excellent & 16 Very Good Offspring

Terms: Cash unless prior arrangements are made specifically with seller and sale management is advised of these special terms in advance of the sale.

3rd Dam: Regancrest Juror Brina-ET
(EX-92 EEEVE GMD)
4-04 2 365 40640 3.6 1478 3.0 1217
Grand Champion & BU IA Dist 1 Sh 2000
Res. Grand Champion 2000 IA State Fair
4th Dam: Regancrest Aerostar Bert-ET
(EX-90 EEEVV GMD DOM)
5-022 365 37790 3.6 1357 3.2 1215
LIFE 1305 109350 3.7 4031 3.3 3558
5th Dam: Regancrest Mark Chairman Bea
(2E-91 GMD DOM)
7-09 2 365 33630 3.8 1276 3.1 1052
LIFE 2036 140130 4.1 5711 3.3 4616
6th Dam: Regancrest Board Chairman Bea
(EX-90 EX-MS)
5-09 2 365 26010 4.1 1059 3.4 884
7th Dam: Regancrest Apache Standout Bea
(VG-86 EX-MS)
LIFE 2432 131940 3.6 4744

© Beth Herzig



Sells as Lot 159
Lismore Observer Tiger-ET

Lismore Observer Tiger-ET

159

Born 3/14/2011 Reg. 68729958 100% RHA
50K GTPI +2248 / GLPI +3122 / DGV +3194
PTA +1353M +61F +42P 75% R 4/2013
PTA +674NM +.04% F +.00% P
PTA +4.9PL 2.52SCS +.6DPR 6% DCE
PTA +2.70T +2.75UDC +1.15FLC 74% R 4/2013
CAN GPA +1873M +83F +11% +61P +.01%
CAN GPA +13C +14FL +7FL +5DS +5R

• Fresh June 1, 2013
• 1st Test Milking 100lbs. 4.4%F 3.3%P

Terms: Cash unless prior arrangements are made specifically with seller and sale management is advised of these special terms in advance of the sale.

Elite Dairy Genomics
1710 BE 7750 S. Road
Chebanse, IL 60922
217/341-2437

DE-SU OBSERVER-ET 65917481 TR TV
TL TY TD
VG-88 EV+V 3-11 GTPI +2332
PTA +1602M +61F +52P 96% R 4/2013
PTA +792NM +.02% F +.02% P 100% US
PTA +7.2PL 2.76SCS +.6DPR 6% DCE
PTA +2.70T +3.02UDC +.89FLC 91% R 4/2013

ENSENADA TABOO PLANET-ET
60597003 TR TV TL TY TD
EX-90 EEVV 4-11 GM GTPI +2176
PTA +2216M +70F +66P 99% R 4/2013
DE-SU OMAN 6121-ET 61681442 TL
VG-86 VV+VV GMD DOM 2-08
2-01 3 365 34770 4.3 1505 3.4 1174

LISMORE SHOTTLE 9245 65529536
EX-90 EEVV DOM 4-05 50K GTPI +1995
PTA +902M +48F +35P 80% R 4/2013
PTA +499NM +.06% F +.03% P
PTA +3.4PL 2.56SCS -.1DPR 8% DCE
PTA +1.90T +1.73UDC +1.36FLC 79% R 4/2013
3-11 3 333 35440 4.2 1476 3.2 1122
1-09 3 365 27280 3.9 1067 3.2 874

PICSTON SHOTTLE-ET 598172GBR
TV TL TY
EX-96-GBR GM GTPI +1977
LISMORE ZENITH 8321-ET 62538891
GP-82 +++V+ 2-01 GTPI +1726
PTA +99M +17F +14P 67% R 4/2013
PTA +244NM +.05% F +.04% P
PTA +.7PL 2.62SCS +.2DPR 8% DCE
PTA +2.01T +1.69UDC +1.04FLC 59% R 4/2013
1-10 3 365 37570 3.3 1253 3.3 1236

3rd Dam: Walnut-S Mtoto 821 Elyse-ET
(VG-86 VVVVV DOM)
5-07 3 365 35790 3.8 1364 3.1 1108
4th Dam: Walnut-S Corky Rita Faye-ET
(VG-87 VVE+V DOM)
2-02 2 365 25630 4.3 1093 3.4 865
5th Dam: Walnut-S Bellwood Nita Rita
(GP-82)
1-10 2 365 36340 4.2 1530 3.3 1209
3-05 2 365 32970 3.9 1280 3.2 1059
6th Dam: Walnut-S Luke Brook Nita-ET
(VG-86 VG-MS DOM)
6-03 2 365 30710 4.4 1347 3.4 1051
1-10 2 365 30393 4.0 1209 3.1 956
7th Dam: Windcrest Mascot Brook-ET
(VG-86 VG-MS DOM 3Y)
2-08 2 365 23520 4.4 1026 3.7 880
8th Dam: Walnut-S MK Bella Bonita-ET
(2E-90 GMD DOM)
4-04 2 365 26690 4.5 1192 3.0 788
Sold for \$20,000
9th Dam: Walnut-S Bell Pillow Bella
(VG-88 DOM)
4-03 2 365 26820 4.5 1202 3.3 879
Sold for \$37,000 & was heavily contracted
10th Dam: GP-82 Nugget
11th Dam: VG-85 DOM Elevation

Congratulations to Ferme Blondin on their successful breeding program. It is a privilege to be associated with their elite genetics at Jetstream.



customcut
TYPE SIREs

The Showring Masters!

RED or **RC** son, loaded with style and pedigree. **Licorice**, **Goldwyn** and the **Roxy** families combined to create the fullest of dreams and pedigrees.

BLONDIN **PRODIGY**-ET **RED**
534H000021 | **DESTROY X TALENT**



BLONDIN **LOTUS**-ET **RC**
534H000018 | **GOLDWYN X TALENT**



 **jetstream**
GENETICS
moving genetics forward

855.4JETSTREAM (855.453.8787)

info@jetstreamgenetics.com

www.jetstreamgenetics.com

Photos by Beth Herges | USDA/HA GENOMIC EVALUATION 04/2013



ROCKYMOUNTAIN TALENT LICORICE EX-95 EEEEE

DAM

ALL-CANADIAN SR 3-YR-OLD 2010 | RESERVE ALL-AMERICAN SR 3-YR-OLD 2010
1ST SR 3-YR-OLD, INT & HM GRAND CHAMPION RWF 2010
ALL-CANADIAN & ALL-AMERICAN 4-YR-OLD 2011
1ST 4-YR-OLD, RES SR & HM GRAND CHAMPION WDE 2011

~ INDEX ~

A. & R. Boulet, Inc.....	93
A.&R. Boulet, Inc., Ferme Maryclerc, Inc., Olivier Leclerc & DPR Genetics	84
ALH Genetics, TJR Genetics & Elite Dairy Genomics	39
Allstar Gen.....	136, 154
Bossel, Y., T. Breteler & She-Ken Holstein	34
Brabantdale Farms, Ltd.....	73
Brasilia Syndicate	158
Bryhill Farm, Inc.	31, 36, 58
Bryhill Farm, Inc. & Riverbye Holsteins	29, 30
Budjon Farms & Joel Kietzman	106, 107, 108
Butler, Borba, Price, Durrer & Elite	95, 96, 97
Butler, Durrer, Borba & Borba	109
Butler, Jeff & Dusty Schirm	16
Butler, Jeff & Ferme Blondin.....	24, 48, 49, 49A
Butler, Jeff & Frank & Diane Borba	131, 132, 133, 146, 155, 156
Butler, Jeff & TJR Genetics	1, 2
Butler, Jeff, Borba & Vail	134, 135
Butler, TJR & Widholm	33
Butler, Widholm & TJR	40
Chassity Syndicate.....	144, 145
Comfort Holsteins & Thurler Farms	75
Country Dairy, Inc.	3
Crasdale Farms, Bert Tuytel & Walkerbrae Farms.....	78
Crasdale, Comestar & Blondin.....	59, 60
Deslacs Holsteins	81
Doeberienner, Bowen, Heath & Purple Fever	52
Eaton Holstein & Charity Mazzaro	91
Eaton, Aaron	79
Eaton, Hill & Cates	51
Elite Dairy Genomics	41, 42, 71, 157, 159
Elite Dairy Genomics & Frank & Diane Borba	76, 129
Elite Dairy Genomics, Morsan & Maverick	5, 7, 8, 9, 10, 11, 12
Elite Dairy Genomics, Pristine & Square Genetics	28
Felten, Chad.....	38
Ferme Alna.....	32
Ferme Beldavid, Inc.....	121
Ferme Benlaur	77
Ferme Blondin	21, 43, 50, 86, 101, 102, 113, 123, 124, 128, 140, 142, 150, 151
Ferme Blondin & Barclay Phoenix.....	141, 141A
Ferme Blondin & Butz-Hill Holsteins	137, 143
Ferme Blondin & Crasdale.....	13, 62, 104, 119, 120
Ferme Blondin & Ferme J.P. Petitclerc & Fils	110
Ferme Blondin & Ferme Mystique	114, 116, 117, 149
Ferme Blondin & Hays Genetics, Int. Ltd.	138
Ferme Blondin & Joel Phoenix.....	14
Ferme Blondin & Peter Jacklin	127
Ferme Blondin & Purple Fever.....	15, 100, 112, 112A
Ferme Blondin & Vanhaven.....	69, 152, 153

~ INDEX ~

<i>Ferme Blondin & Yvon Sicard</i>	103, 148, 148A
<i>Ferme Blondin, Butz-Hill & Chilliwack Cattle Company</i>	85
<i>Ferme Blondin, Crasdale & Walkerbrae Farms</i>	88, 90
<i>Ferme Blondin, Ponderosa & Crasdale</i>	63, 64, 65
<i>Ferme Blondin, Purple Fever & Richard V.</i>	122
<i>Ferme Blondin, Trent Valley & J. & J. Phoenix</i>	46
<i>Ferme Drouin & Fils</i>	100
<i>Ferme J. P. Poulin & Fils</i>	44, 67
<i>Ferme Jacobs, Inc.</i>	20
<i>Ferme Jean-Paul Petitclerc & Fils, Inc.</i>	47
<i>Ferme Lepacha</i>	105
<i>Ferme Lesperron Enr</i>	72
<i>Ferme Lesperron Enr & Ferme Yves Croteau & Fils, Inc.</i>	74
<i>Ferme Malic & Ferme Gladyator</i>	125
<i>Ferme Pierre Boulet, Inc.</i>	17, 53
<i>Ferme Pinstar Holsteins, Inc.</i>	92
<i>Ferme Rubis Enrg, Val-Bisson, Kostka, Menard & Boyer</i>	45
<i>Ferme Vidia, Inc.</i>	111, 126
<i>Groupe Viteloise</i>	55, 56
<i>Hays Genetics Internationl Limited</i>	139
<i>Heath, Maple Downs & Cooper</i>	54
<i>Heath, Michael & David Dymont</i>	61, 82, 83
<i>Heath, Michael, Richie Heida & Tim Rauen</i>	22
<i>Hez, LLC</i>	98
<i>Hill, C. & J., T. Whittier, F. Connelly, Jr. & T. Merwarth</i>	18
<i>JAC Holsteins & Ferme Vieux Saule</i>	68
<i>Lookout Holsteins & Crackholm Holsteins</i>	87
<i>Lookout Holsteins & Peter Tuytel, Jr.</i>	26
<i>Lookout Holsteins, Blair Weeks, Gerald Halbach & Frank & Diane Borba</i>	23
<i>Lucia Syndicate</i>	4
<i>Maverick, Pristine Genetics & T. Widholm</i>	35, 37
<i>Misty Spring Holsteins</i>	118
<i>Mortensen, Jon</i>	70
<i>Pristine Genetics</i>	27
<i>Rusendale Farms, Inc.</i>	66
<i>Select Genetics of Indiana, LLC</i>	130, 147
<i>Sicard, Ferme Yvon & Ferme Jean Paul, Petitclerc & Fils, Inc.</i>	25
<i>Simon, Rick & Tom, B.&T. Rauen & Butz-Hill Holsteins</i>	115
<i>Syndicate Gen-I-Beq</i>	80
<i>TJR Genetics</i>	6
<i>Triple-T, Mike Heath, & Cole & Olivia Cummings</i>	19
<i>Wolf, Kurt</i>	94
<i>Yoder, Austin & Matthias Swartz</i>	57

Important Information

The terms of the sale are **cash or check at the conclusion of the sale**. Each potential buyer who intends to purchase individuals on “**Terms**” **must have prior approval** by the Owner or the Sale Management. Absentee buyers purchasing through sale management or agents over the phone need to send payment the next business day following the auction. *There can be no exceptions.*

PAYMENT OF CONSIGNORS:

Payment to consignors will be as soon as possible after buyers check has cleared through Butler Fellers Auctions.

SPECIAL TERMS:

Prior Approval IS REQUIRED by seller or sale management prior to the sale. Individual consignments listed as selling on Special Terms will follow the payment schedule indicated on the pedigree or will be available at the sale on the update sheet or announced from the sale box.

STANDARD E T CHOICE OF FLUSH TERMS:

Prior Approval Is NOT REQUIRED but the buyer is responsible for final payment at selection/possession.

Standard E T Choice Terms:

35% due at conclusion of sale

65% due at selection and possession, no interest

Possession date will be when all calves have been genomic tested or before three months of age.

Special E T Choice Terms

(with prior approval by Seller or Sale Manager)

Most Special E T Terms will follow the payment schedule below; however, individual special terms may differ and will be indicated on the pedigree or announced at sale.

35% due a conclusion of sale

32.5% due at selection and possession, no interest

32.5% due **12 months** after possession, 5% interest

possession date will be when all calves have been genomic tested or before three months of age.

Additional E T Choice Information:

Seller is entitled to \$10.00 per day board fee after the youngest calf is 3 months of age. If Buyer fails to make selection and take possession of a sound healthy female calf within 60 days after the youngest calf is 3 months of age and if the Seller has notified the Buyer by Certified Mail of the impending default of the sale and after giving the Buyer 10 days to respond to this certified letter, the seller can proceed with any legal means necessary against the Buyer to secure the balance due, including attorney fees and court cost, OR can declare the Buyer in default and the Buyer will lose all rights as purchaser and will forfeit his down payment and commission. Seller is to complete all blood typing and transfer the registration certificate in a timely manner.

Should a sound healthy female chosen from the respective flush fail to meet the breeding guarantees, the Seller will refund the Buyer the purchase price in full, less the salvage value of the animal. No boarding fee, feed expense or trucking expenses are due from the Buyer.

Should an acceptable sound healthy female not result from the respective flush, the following steps will be taken to fulfill the purchase agreement;

1. Seller will offer choice of other flushes or calves that are available from the donor with no interest and the payment schedule will remain the same with respect to age of calf selected

2. If no pregnancies can be made available to the buyer, as in the sale or death of donor, or the donor's inability to produce embryos; the seller shall provide the buyer a good, healthy, acceptable calf from another cow of equal or greater value as determined by the Sale Management.

3. Any disputes regarding choice of flush purchases are strictly between buyer & seller. Sale management is NOT liable to buyer or seller regarding refund of any sale commission.

4. Sale management will negotiate and mediate on behalf of both buyer & seller in any dispute.

CONDITIONS OF SALE

A.I., EMBRYO & FEMALE CONTRACTS:

Because of their elite status within the Holstein Breed, many of the individuals selling will sell with a number of contracts. Every effort will be made by the Sale Management and the Sale Host to have the contracts available at the sale for your full inspection. It should be noted that every contract is conditional and many will have expiration dates along with other criteria that needs to be accomplished. It is the Buyer's responsibility to become aware of the conditional requirements before a purchase is made. Each potential buyer is encouraged to visit with the Owner (not the Sale Management) well in advance of the auction and familiarize themselves with the contracts offered with each consignment.

HEALTH:

An Interstate Health Certificate will be provided with each animal sold. Each consignment has been asked to be tested negative within 30 days of sale date for:

Brucellosis (unless calfhood vaccinated and under the required age limit)

Tuberculosis

Optional tests are Blue Tongue, Leukosis, EHD, Johnes, Anaplasmosis and BVD (animals are not required to be negative for any or all of these optional tests)

It is the Buyer's responsibility to learn the health requirements of his State or Country and to inquire as to the respective test results of his prospective purchases. Individual Consignments are not guaranteed to have been tested or to qualify for entrance into any particular State or Country. Any additional health testing required will be at the Buyer's expense and are not guaranteed.

TRUCKING:

Assistance will be provided to secure trucking for your purchases after settlement has been made with the sale clerk the day of the sale. However, trucking is the sole responsibility of the Buyer.

RISK & MORTALITY INSURANCE:

Each individual consignment is at the sole risk of the seller until sold and at the sole risk of the buyer when struck off by the auctioneer. Insurance is available to the seller prior to the sale and is available to each buyer at the sale. Sale Management and the Sale Host encourages everyone to afford themselves of this protection. For all purchases made on terms, insurance is recommended the day of the sale on the unpaid balance with Buyer & Seller listed as loss payee.

STANDARD EMBRYO GUARANTEE:

The following is a guideline for any potential buyer and seller embryo guarantee agreement. No Embryos are guaranteed by sale management, any embryo guarantee is strictly between buyer & seller. The seller may guarantee the individual animal will produce transferable embryos over a designated period of time. The Seller may agree to a percentage of the embryos less than the amounts designated. A natural calf will be a credit of one (1) against the sellers embryo warranty.

RESPONSIBILITY:

The seller, buyer, and manager of this sale are obligated to comply with the provisions of these terms and conditions.

Important Information

CONDITIONS OF SALE - Cont.

BIDS:

The highest bidder is the buyer. Bidding parties or their agents are responsible for all bids placed. Every animal or lot presented for bidding is pledged to absolute sale. In case of dispute, the animal or lot will again be put up for advance bids, and if there is no advance bid, the animal or lot will be sold to the person the auctioneer accepted the last bid from. In case two or more claim the bid, the auctioneer will indicate the party whose bid he recognized. Other claimants will be given an opportunity to increase the bid and bidding will be restricted to the two or more claimants.

TRANSFER OF OWNERSHIP:

For all Registered HolsteinsSM, the transfer of ownership to the buyer will be recorded on the records of Holstein Association USA and a certificate of registration showing that transfer of ownership will be provided to the buyer free of charge. For embryos, the transfer of ownership to the buyer will be recorded on the records of Holstein Association USA free of charge to the buyer.

WARRANTIES:

- 1) Each consignor warrants clear title to the animal or lot, and the right to sell same.
- 2) To the best of the seller's knowledge, each animal is sound and healthy in every respect and embryos have been recovered, processed, frozen, transferred and graded in keeping with IETS recommendations unless otherwise noted in the catalog or announced from the auction stand. Every precaution will be taken to represent the physical condition of each lot exactly as is known. Examination of all purchases should be made immediately after the purchase and before the close of the sale, and if found not to be as represented, complaint must be reported to the sale management before the close of the sale. In the event no complaint is filed, it is understood that the buyer assumes full ownership in the case of animals at sale site together with all risks, after which no representations of the seller can be challenged through the sale management. Heifers that never calved are in no way guaranteed as to the condition of their udders following calving.
- 3) Breeding Warranty
The seller guarantees all animals to be breeders, but not beyond the purchase price, with the following understanding:
 - a. Males - Should any bull after reaching the age of fourteen months fail to prove a breeder after being used for two months on cows or heifers known to be breeders, the matter shall be reported in writing to the seller within three months of the sale date. The report must include the animal's examination record, a written statement of treatment, and a statement of the animals' inability to breed, by a licensed veterinarian.
The seller has the option to refund the purchase price or make other settlement that is satisfactory to the buyer. In either case the rights of ownership of the animal return

to the seller. The seller guarantees that the bull will make freezeable semen exceptable to A.I. standards.

b. Females - All females are guaranteed to be breeders with the exception of:

1. Cows over 7 years of age when sold;
2. Cows and/or heifers carrying a pregnancy that is the result of an embryo transfer.

Report of a non-breeder must occur in writing within 3 months of the date of sale or before the animal reaches 21 months of age and must be submitted to the seller. The report must include the animal's examination record, a written statement of treatment, and a statement of the animals' inability to breed, by a licensed veterinarian. The seller has the option to refund the purchase price or make other settlement that is satisfactory to the buyer. In either case the rights of ownership of the animal return to the seller.

Females bred when sold and pronounced in calf are presumed to be pregnant but pregnancy is not guaranteed unless so announced. The seller makes no warranty that pregnant cows will deliver calves

or that they will carry calves full term.

c. If, after the sale, embryos or oocytes are recovered from a female or

an attempt is made to superovulate her, this negates the breeding warranty unless there is a separate written agreement between buyer and seller.

SHIPPING:

Assistance will be given in arranging shipping of the animals after the sale. All costs, risks and responsibility will be borne by the purchaser.

ERRORS:

The material in this catalog has been carefully edited. If any error or omissions are discovered, they will be announced. Such announcements take precedence over that printed in this catalog.

ACCIDENT:

The sale management, the consignors, and the owner of the grounds will not be responsible in any case for the condition of the grounds or the behavior of the animals and disclaim any liability in the event of personal accident or property loss.

LIMITATIONS OF WARRANTIES:

Warranties contained herein, unless terminated earlier, will cease upon the resale of an animal.

Please Bring This Catalog to the Sale!

~ NOTES ~

~ NOTES ~

THORN CREEK

Insurance Services Inc.

- Global Livestock Mortality Insurance
- Global Livestock Export Transit Insurance
- Global "Insitu" Cover for Feedlots, Dairies and All Livestock Operations



Troy Alexander
3504 Peach Tree Drive
Springfield, IL 62711

Email: thorncreekins@mwii.net
Cell: 217.899.3426
ThornCreekInsurance.com

Bill Knight
171 Thornhill Drive
Danville, IL 61832

Email: thorncreekins@comcast.net
Cell: 217.260.5647
ThornCreekInsurance.com

Make plans now to attend the....

Destination Vegas Sale

Friday • December 13, 2013

Bellagio Resort & Spa, Las Vegas, NV

The Bellagio was inspired by the beautiful villages of Europe. The AAA 5-Diamond Award Resort overlooks an 8 acre Mediterranean blue lake where fountains perform a magical aquatic ballet. The Bellagio features top entertainment and has upscale shopping, a spectacular casino, a luxurious spa and other typical resort fare.

Hotel Features:

- 3933 Rooms and Suites
- 16 Restaurants / 9 Bars
- 6 Outdoor Heated Pools
- Conservatory & Botanical Gardens
 - Spa & Salon Bellagio
 - Cirque du Soleil's "O"
- Art Gallery/Bellagio Fountains
 - Casino / Bank

Special Cocktail Reception & Hospitality at 4:30 P.M.

Elite Registered Holstein Sale at 5:30 P.M.

For Hotel, Special Room Rates & Airline arrangements please contact:
Deidre's Travel Service • Phone: 816-444-0404 • dtravel@kc.rr.com

For more information or to consign to this exciting sale,
please contact any member of the sale staff below:

JEFF BUTLER

2721 Dickens Dr.
Springfield, IL 62711
Phone: 217-341-2437 • Email: illinijet@aol.com

BUTLER FELLERS
Auctions, Inc.

Phone: 913-484-4121 • Email: edmondfellers@yahoo.com

ED FELLERS

14641 Beverly St.
Overland Park, KS 66223

Tim Rauen • 563-590-7871 • butlevietim@gmail.com

Butler Fellers New Year's Celebration Cruise & Sale

Aboard the World Famous Royal Caribbean's Oasis of the Seas!!
Nassau, Bahamas • St. Thomas/St. John • Philipsburg, St. Martin
Sat. Dec. 28th 2013 – Sat. Jan. 4th, 2014 • Sale Day: Mon., Dec. 30th

Contact Terry Steele for details
at **TravelMAX 1-800-727-3993**
or terry@mytravelmax.com



- Spectacular Aqua Theatre Show • Broadway Musical Hair Spray • Comedy Club • Central Park - The First Living Nature Park At Sea • First Ever Carousel At Sea • 2 Rock Climbing Walls • Zip Line • Surf Pool
- Beach Pool • Sports Pool • Kids H2O Zone • State Of The Art Spa & Fitness Center • Casino Royale
- Boutique Shopping • Sports Court • Miniature Golf • Blaze Night Club • Jazz On 4 • Boleros Latin Dance Club • 1380 Seat Headliner Shows • Skating Rink & Ice Cabaret • Movie Theater • Award Winning Youth Zone
- Dream Works Experience With Characters From Shrek, Madagascar, Kung Fu Panda and More
- Dream Works Animation Parade And Character Breakfast • Karaoke Bar • English Pub • Schooner Piano Bar
- Trellis Bar • Sand Bar • Pool Bar • Mast Bar • Rising Tide Bar • Sushi Bar • Surf Bar • Wine Bar • Coffee Bar
- Champagne Bar • Traditional Elegant Cruise Dining Experience or Casual & Exclusive Dining Opportunities
- Chop House • Giovanni's Table • Brazilian Steak House • Seafood Shack • 150 Central Park • Rita's Cantina
- The Dog House • Johnny Rockets Diner • Izumi Asian Cuisine • Park Cafe • Solarium Bistro
- Wipe Out Bar & Cafe • Cafe Promenade • Donut Shop • Starbucks • Samba Grill • Pizzeria
- Cupcake Cupboard • Ice Cream Parlor



**Youngster or Oldster....
there is something for
every member of
your family!!!**



Destination Naples Elite Holstein Sale

Ritz-Carlton Golf Resort • Naples, FL • 2014

Sale Day • Friday Jan. 31, 2014 • 4-5:30 PM Cocktail Reception • 5:30 – 7:30 PM Sale
Come Early!!! Stay Late!!! • Jan. 29th - Feb. 2nd, 2014

For reservations please contact: Deidre Langseth • Deidre's Travel Service
816-444-0404 • dtravel@kc.rr.com



Butler Fellers Sale Schedule 2013 ~ 2014

Planet Holstein SaleMadison, WI Thursday, October 3rd
* Sheraton Hotel ~ 5:30 PM Hospitality ~ 6:30 PM Sale

Jetstream Global Greatness Sale.... an International EventWednesday, Nov. 6th
* Hyatt Regency Hotel, 370 King St., Toronto, Ontario, Canada,
* Schedule of Events: 5:30-6:30pm Hospitality & 6:30-9:00pm Sale/Hospitality.

Destination Vegas SaleLas Vegas, NVFriday, December 13th
* Sale Held at the Bellagio Resort & Spa ~ 4:30 PM Hospitality ~ 5:30 PM Sale
* For reservations contact: Deidre's Travel Service • Phone: 816-444-0404

Butler Fellers New Year's Celebration Cruise & SaleSat., Dec. 28th-Sat. Jan. 4th
* Aboard the World Famous Royal Caribbean's Oasis of the Seas!
* Nassau, Bahamas St. Thomas/St. John Philipsburg, St. Martin
* Sale Day, Monday Dec. 30th, for reservations contact Terry Steele at Travel MAX • Ph.: 800-727-3993

Destination Naples SaleNaples, FL.....Friday, January 31st
* Sale Held at the Ritz Carlton Golf Resort. Join us Wed. Jan 29th - Sunday, Feb. 2nd!!
* For reservations contact: Deidre's Travel Service • Phone: 816-444-0404

To consign to any of these sales contact any member of the sale staff below:



JEFF BUTLER
2721 Dickens Dr.
Springfield, IL 62711
Phone: 217-341-2437 • Email: illinijet@aol.com

ED FELLERS
14641 Beverly St.
Overland Park, KS 66223
Phone: 913-484-4121 • Email: edmondfellers@yahoo.com

Tim Rauen • 563-590-7871 • butlevietim@gmail.com

The World's Best Sell



Lulabelle

Aubrey

NATIONAL LEVEL SHOW PROSPECTS, BREED'S GREATEST
COW FAMILIES, AND HIGH GENOMIC OFFERINGS!!!

The International Intrigue

photos © Beth Herges & Vicki Fletcher; design © julie lynn designs