

# THE WOODCREST BRIDGE TO EXCELLENCE SALE



*THE BRIDGE BETWEEN GENOMICS AND TYPE*

*SATURDAY, JUNE 8, 2013 ~ 11:00 A.M.*

*OGDENSBURG, NY*



## Welcome to Woodcrest

It is with great pleasure we bring to you the first Woodcrest Dairy Bridge to Excellence Sale. It is a culmination of Bob's passion for good cows. Starting as a youngster on the family farm milking cows, Bob's love of cattle has only expanded from type to the fun of genomics which is quantifiable, a wonderful thing for a numbers person.

The dairy enterprise started in 1984 as Ro-Mel Farms. Practicing Veterinary medicine full time, Bob came to realize his love of working with high quality cattle was also a passion of his and so the dairy was established. The beginnings were humble with 26 milking head. It has evolved, with the biggest game changer being the creation of a partnership with Peter Braun, a graduate of Cornell University with a masters in Mechanical Engineering. Peter is married to Michelle, Bob and Melanie's eldest daughter. Michelle also a graduate of Cornell University with her DVM, has dedicated herself to the raising and education of their seven children. Peter, among other things, has taken over the cropping and field work. Now the herd consists of over 2850 milking cows and over 6000 crop acres with a workforce of 60 dedicated employees.



We have been blessed to have a fabulous complement of loyal key personnel. These include Brian, Bill, Kevin, Barb, Ezra, Eli, Johnny, Kassie, Tim, Dan, Tad, Mose, Chad, Cody & Scott, just to name a few! Barb Ziembra, with her gift for creative advertising and valuable contacts has made the painstaking process of putting this sale together a reality.



It is truly because of these individuals and above all by God's blessings that we offer you the opportunity to share in these blessings. We have attempted to bring you the very best of the many cow families that make our herd what it is today. We hope you can join us on June 8th for an enjoyable day filled with opportunity and wish you the greatest success with your purchases, whether it be in person, on the phone or through the internet.

A very special thanks to all our sponsors, David & Merry Rama of The Cattle Exchange, the employees of Woodcrest and the sales crew that all came together to make this all possible.



# THE WOODCREST BRIDGE TO EXCELLENCE SALE

**SATURDAY, JUNE 8, 2013 ~ 11:00 A.M. ~ OGDENSBURG, NY**

**Sale GPS Location: 820 County Rt 28, Ogdensburg, NY**

**Just 2 miles from the Ogdensburg/Prescott Canadian bridge!**

## **Schedule:**

**Cattle viewing: June 7th @ 5:00pm**

*Complimentary refreshments sponsored by AllTech*

**The Woodcrest Bridge to Excellence Sale: Saturday, June 8th 2013 @ 11:00am**

*Complimentary Pancake Breakfast Sponsored by Select Sires @ 8:00am Featuring Local Maple Syrup!*

*Lunch will be available during the sale to support the St Lawrence Co Jr Holstein Club*

## **Sale Staff:**

Horace Backus – Pedigrees

Rick Verbeek ..... 614-580-8662

Jamie Black ..... 518-353-2602

Les Terpstra ..... 920-450-8532

David Crack Jr. .... 819-352-1670

Yann Bossel ..... 613-913-5534

Nick Raggi ..... 443-762-8338

Ray LeBlanc ..... 802-249-2155

Kevin Ziemba ..... 315-730-6673

Barb Ziemba ..... 315-730-0201

## **Sale Headquarters: Quality Inn Gran View**

6765 St Hwy 37, Ogdensburg 13669

1-800-392-4550 [www.granviewogdensburg.com](http://www.granviewogdensburg.com)

## **Leadspersons:**

Tim Putnam 207-312-3943

Dan Putnam 603-667-1029

Kassie Abrams, Jesse & Hannah Braun

## **Trucking available at the sale:**

Mike "Mighty Mac" McConnell

608-642-0640

Joe Haner 585-451-9383

*See us on Facebook!*

*\*Live feed with real-time bidding by HW Productions  
(subscription required)*

**Door Prize drawing for all bidders day of the sale!**

**Generous donations from Zoetis, Elanco, Merial, Cows Come First, FCB Nutrition,  
Pioneer, Farm Credit, Select Sires & Holstein World!**

*All animals will be health tested for shipment anywhere in the US (TB, Brucellosis, BVD and boosted with Inforce). All Woodcrest animals are on a strict BVD testing program and are also vaccinated on a regular protocol. Animals needing additional testing for shipment to Canada will be tested immediately at the buyers expense. Cattle will be housed at Woodcrest until testing is completed at no expense to buyer. It can be arranged prior to sale for additional testing, if there is a sincere interest in the purchase of an animal that will require extra testing be completed. Please contact Barb Ziemba 315-730-02012 on these requests.*

## **Woodcrest Dairy**

Dr. Robert Cruikshank, DVM

Peter R. Braun

Brian Cruikshank, Herdsman

Barb Ziemba,

Genetic Marketing Manager

315.730.0201



322 Wood Rd. | Lisbon, NY 13658

[www.holsteinplaza.com/woodcrest](http://www.holsteinplaza.com/woodcrest)

[www.holsteinworld.com/WoodcrestDairy](http://www.holsteinworld.com/WoodcrestDairy)

[woodcrestdairy@gmail.com](mailto:woodcrestdairy@gmail.com)

**Sale Managed by:**

**Dave & Merry Rama**

4236 Co. HWY 18, Delhi, NY 13753

607/746-2226

[Daveramasr@cattlexchange.com](mailto:Daveramasr@cattlexchange.com)

License # AU-002463-E



Adding some style to the  
'Genomic Game'

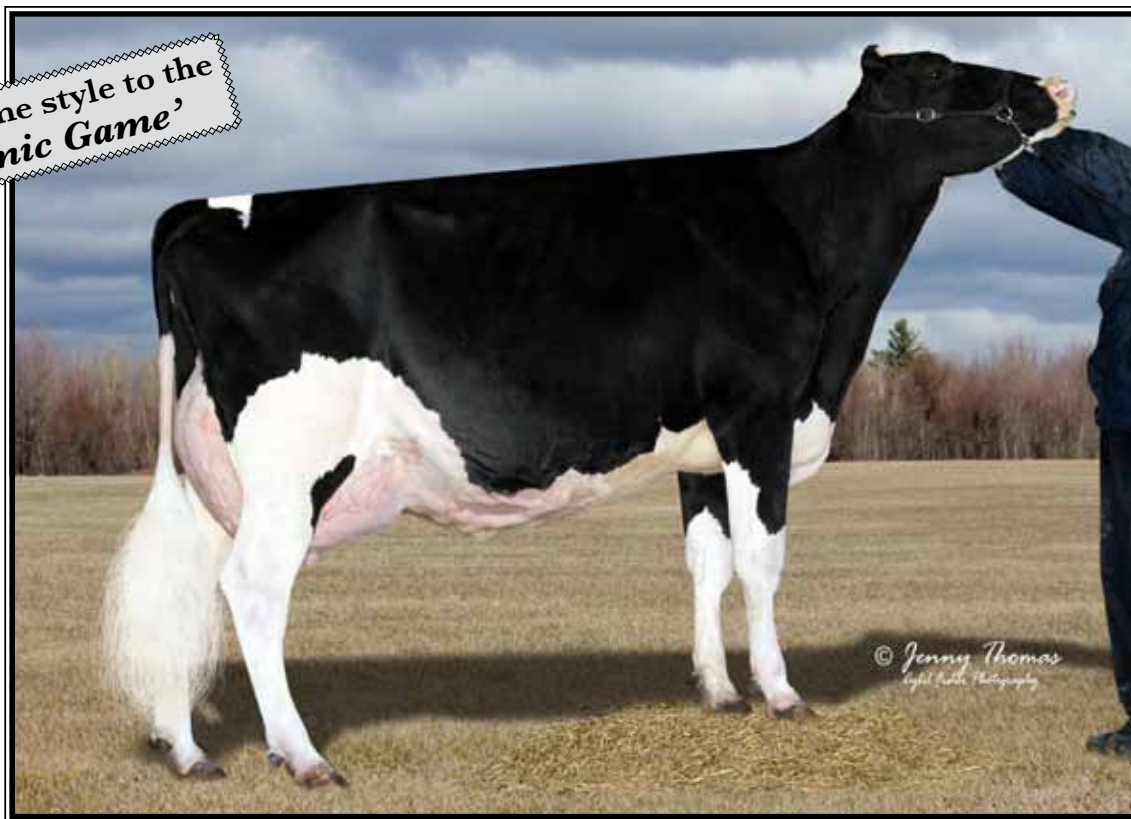

**Cook-Farm Gold Brookie EX-92 VEVVE**

2-00 348 27730 4.5 1241 3.4 942

(She sells as Lot 1, Dam of Lots 2 & 3 and 2nd Dam of Lots 4 & 5)

**LOT 1**

**Cook-Farm Gold Brookie-ET**

3-04 EX-92 VEVVE 95-MS  
66893935 100%RHA-NA  
Born 10/7/09  
4/13 PTA +1997GTPI 50K  
+628M +.15% +64F +24P +1.2PL  
+3.54T +2.89UDC +2.28FLC  
GLPI +2618 DGV +2623 +12conf  
2-00 348 27730 4.5 1241 3.4 942  
3-01 124 14800 4.3 629 2.9 433 RIP

(Brookie pictured above)

\*9 daughters genomic tested to date  
above +2200GTPI & ave. 3.4T!

Daughters include:

Woodcrest Shmrck Browyn-ET  
+2476G +4.10T  
(Pictured w/ Lot 3)  
Woodcrest Shmrck Bronte-ET +2360G  
-Sold for \$30,000 on 2012 NY Fall Harvest Sale  
(Pictured w/ Lot 3)

\*Descendants sell as Lots 2 thru 5

**Braedale Goldwyn**

10705608C GM 4/13 PTA +1944GTPI  
+68M +.12% +35F +.05% +15P 99%R  
+371NMS +1.7PL -.2DPR 2.63SCS  
+3.00T +2.57UDC +2.46FLC 99%R  
James X VG-86 Storm

**Hidden-View Brooke-ET**

5-02 EX-92 EEEEE GMD 134225184  
1-11 365 27820 3.9 1088 3.0 847  
4-03 365 39040 3.7 1439 3.1 1220  
6-10 365 33650 3.7 1233 3.1 1045  
Lifetime 155600 3.8 5989 3.3 5199  
Sire: Comestar Outside-ET

(Pictured w/ Lot 4)

-Daughters of Brooke include:

Cook-Farm BWM Buttercup-ET  
EX-93,2E EEEEE  
3-07 365 40060 4.2 1690 3.3 1308  
Cook-Farm Durham Bauty-ETS EX-91  
Cook-Farm Durham Bambi-ETS EX-91  
Cook-Farm Zenith Brie EX-90  
2-07 365 35550 4.1 1341 3.2 1067  
*-Brie is the Dam of:*  
Roll-N-View Alex Bristol  
*-All-Am & All-Can Spring Calf 2010*

**2nd Dam: (Pictured w/ Lot 5)**

Hidden-View Beth-ET  
VG-88 VVV+E GMD-DOM  
2-00 365 34250 3.8 1288 3.2 1107  
3-09 305 41620 3.0 1244 2.9 1190  
Lifetime 114360 3.5 3959 3.0 3402  
\*Sold for \$15,100 in Hidden-View Dis.  
Sire: Wa-Del Convincer

**3rd Dam:**

Hidden-View Emory Beauty-ET  
EX-90,2E GMD-DOM  
5-01 365 45030 3.8 1696 3.0 1352  
6-08 365 50210 3.3 1659 3.0 1507  
Lifetime 228700 3.8 8593 3.1 7033  
\*Sold for \$9,100 in Hiddenview Dispersal

**4th Dam:**

Hidden-View Lead Becca  
EX-91,3E GMD-DOM  
6-06 365 45560 3.9 1796 3.0 1381  
Lifetime 216980 4.0 8760 3.2 7017

**5th Dam:**

Hidden-View Eagle Barbie  
VG-87 GMD-DOM  
7-01 365 40190 3.9 1579 3.0 1189  
Lifetime 111830 3.9 4355 3.1 3454

**6th Dam: VG-88 DOM**

1-11 365 30030 3.4 1023 3.3 989

**7th Dam: EX-92,3E**

7-03 365 35570 3.6 1279 3.3 1178  
Lifetime 166890 3.8 6279 3.4 5746

**8th Dam: EX-90**

3-01 365 29190 3.3 950

~WOODCREST BRIDGE TO EXCELLENCE SALE~



**Woodcrest Shmrck Bronte-ET**

*\*Sold for \$30,000 on 2012 NY Harvest Sale  
(Maternal sister to Lots 2 & 3)*



**Woodcrest Shmrck Bronwyn-ET**

+2476GTPI +4.10T  
(Maternal sister to Lots 2 & 3)

**LOT 2**

**Woodcrest Super Broom-ET**

840003011148285 100%RHA-NA  
Born 10/27/12  
4/13 PTA +2305GTPI 50K  
+1612M +.15% +101F +51P +709NMS\$  
+4.3PL +3.12T +2.83UDC +1.83FLC

*\*She is the #41 lbs fat Supersire dau.*

Maternal sisters to Broom:

**Woodcrest Shmrck Browyn-ET**  
+2476G +4.10T  
(Pictured above)

**Woodcrest Shmrck Bronte-ET +2360G**  
-Sold for \$30,000 on 2012 NY Fall Harvest Sale  
(Pictured above)

**Seagull-Bay Supersire-ET**

69981349 4/13 PTA +2527GTPI  
+2484M +.09% +113F +.01% +78P  
+938NMS\$ +6.1PL -.2DPR 2.77SCS  
+2.67T +2.02UDC +1.72FLC 72%R  
Robust X VG-87 DOM Planet

**Cook-Farm Gold Brookie-ET**

**3-04 EX-92 VEVVE 95-MS**  
66893925 4/13 PTA +1997GTPI 50K  
+628M +.15% +64F +24P +1.2PL  
+3.54T +2.89UDC +2.28FLC  
2-00 348 27730 4.5 1241 3.4 942  
3-01 124 14800 4.3 629 2.9 433 RIP  
Sire: Braedale Goldwyn

**(Pictured w/ and sells as Lot 1)**  
**\*9 daughters genomic tested to date  
above +2200GTPI & ave. 3.4T!**

Maternal sisters include:

**Cook-Farm BWM Buttercup-ET**  
**EX-93,2E EEEEE**  
3-07 365 40060 4.2 1690 3.3 1308

**Cook-Farm Durham Bauty-ETS EX-91**  
**Cook-Farm Durham Bambi-ETS EX-91**

**Cook-Farm Zenith Brie EX-90**  
2-07 365 35550 4.1 1341 3.2 1067

*-Brie is the Dam of:  
Roll-N-View Alex Bristol  
-All-Am & All-Can Spring Calf 2010*

**2nd Dam: (Pictured w/ Lot 4)**

**Hidden-View Brooke-ET**  
**EX-92 EEEEE GMD**  
1-11 365 27820 3.9 1088 3.0 847  
4-03 365 39040 3.7 1439 3.1 1220  
6-10 365 33650 3.7 1233 3.1 1045  
Lifetime 155600 3.8 5989 3.3 5199  
Sire: Comestar Outside

**3rd Dam: (Pictured w/ Lot 5)**

**Hidden-View Beth-ET**  
**VG-88 VVV+E GMD-DOM**  
3-09 305 41620 3.0 1244 2.9 1190  
Lifetime 114360 3.5 3959 3.0 3402  
**\*Sold for \$15,100 in Hidden-View Dis.**  
Sire: Wa-Del Convincer

**4th Dam:**

**Hidden-View Emory Beauty-ET**  
**EX-90,2E GMD-DOM**  
6-08 365 50210 3.3 1659 3.0 1507  
Lifetime 228700 3.8 8593 3.1 7033  
**\*Sold for \$9,100 in Hiddenview Dispersal**

**5th Dam: Hidden-View Lead Becca**

**EX-91,3E GMD-DOM**  
6-06 365 45560 3.9 1796 3.0 1381  
Lifetime 216980 4.0 8760 3.2 7017

**6th Dam: Hidden-View Eagle Barbie**

**VG-87 GMD-DOM**  
7-01 365 40190 3.9 1579 3.0 1189  
Lifetime 111830 3.9 4355 3.1 3454

**7th Dam: VG-88 DOM**

1-11 365 30030 3.4 1023 3.3 989

**8th Dam: EX-92,3E**

7-03 365 35570 3.6 1279 3.3 1178  
Lifetime 166890 3.8 6279 3.4 5746

**9th Dam: EX-90**

3-01 365 29190 3.3 950

~WOODCREST BRIDGE TO EXCELLENCE SALE~



**Woodcrest Explode Brodie**  
(She sells as Lot 3 and Dam of Lot 4)

## LOT 3

### Woodcrest Explode Brodie-ET

840003008992444 100%RHA-NA  
Born 7/20/11  
4/13 PTA +2133GTPI 6K  
+787M +.16% +71F +22P +499NMS  
+3.2PL +3.43T +2.92UDC +2.66FLC

**Bred 11/5/12, Due 8/14/13 to**

**507HO11477 McCutchen**

4/13 PTA +2393GTPI +1345M +67F +3.82T  
Bookem X EX DOM Shottle  
(female sexed semen)

(Brodie pictured above)

\*She is **AWESOME!**

+86 GTPI points above parent ave.

\*Our favorite Explode dau of Brookie

\*Daughter sells as Lot 4

Maternal sisters to Brodie:

**Woodcrest Shmrck Browyn-ET**

+2476G +4.10T

(Pictured w/ Lot 2)

**Woodcrest Shmrck Bronte-ET +2360G**

-Sold for \$30,000 on 2012 NY Fall Harvest Sale

(Pictured w/ Lot 2)

**Wabash-Way Explode-ET**

138905680 4/13 PTA +2098GTPI  
+1677M -.07% +40F -.03% +42P  
+423NMS +3.2PL -.2DPR 2.76SCS  
+3.43T +2.92UDC +2.66FLC 73%R  
Bolton X VG-88 DOM Shottle

**Cook-Farm Gold Brookie-ET**

**3-04 EX-92 VEVVE 95-MS**  
66893925 4/13 PTA +1997GTPI 50K  
+628M +.15% +64F +24P +1.2PL  
+3.54T +2.89UDC +2.28FLC  
2-00 348 27730 4.5 1241 3.4 942  
3-01 124 14800 4.3 629 2.9 433 inc.

Sire: Braedale Goldwyn

(Pictured w/ and sells as Lot 1)

\*9 daughters genomic tested to date  
above +2200GTPI & ave. 3.4T!

Maternal sisters include:

**Cook-Farm BWM Buttercup-ET**

EX-93,2E EEEEE  
3-07 365 40060 4.2 1690 3.3 1308

**Cook-Farm Durham Bauty-ETS EX-91**

**Cook-Farm Durham Bambi-ETS EX-91**

**Cook-Farm Zenith Brie EX-90**

2-07 365 35550 4.1 1341 3.2 1067

-Brie is the Dam of:

Roll-N-View Alex Bristol

-All-Am & All-Can Spring Calf 2010

**2nd Dam: (Pictured w/ Lot 4)**

**Hidden-View Brooke-ET**

**EX-92 EEEEE GMD**

1-11 365 27820 3.9 1088 3.0 847  
4-03 365 39040 3.7 1439 3.1 1220  
6-10 365 33650 3.7 1233 3.1 1045  
Lifetime 155600 3.8 5989 3.3 5199  
Sire: Comestar Outside

**3rd Dam: (Pictured w/ Lot 5)**

**Hidden-View Beth-ET**

**VG-88 VVV+E GMD-DOM**

3-09 305 41620 3.0 1244 2.9 1190  
Lifetime 114360 3.5 3959 3.0 3402

\*Sold for \$15,100 in Hidden-View Dis.

Sire: Wa-Del Convincer

**4th Dam:**

**Hidden-View Emory Beauty-ET**

**EX-90,2E GMD-DOM**

6-08 365 50210 3.3 1659 3.0 1507  
Lifetime 228700 3.8 8593 3.1 7033

\*Sold for \$9,100 in Hiddenview Dispersal

**5th Dam: Hidden-View Lead Becca**

**EX-91,3E GMD-DOM**

6-06 365 45560 3.9 1796 3.0 1381  
Lifetime 216980 4.0 8760 3.2 7017

**6th Dam: Hidden-View Eagle Barbie**

**VG-87 GMD-DOM**

7-01 365 40190 3.9 1579 3.0 1189  
Lifetime 111830 3.9 4355 3.1 3454

**7th Dam: VG-88 DOM**

1-11 365 30030 3.4 1023 3.3 989

**8th Dam: EX-92,3E**

7-03 365 35570 3.6 1279 3.3 1178  
Lifetime 166890 3.8 6279 3.4 5746

**9th Dam: EX-90**

3-01 365 29190 3.3 950

~WOODCREST BRIDGE TO EXCELLENCE SALE~



**Hidden-View Brooke-ET EX-92 EEEEE GMD**

4-03 365 39040 3.7 1439 3.1 1220

(Descendants sell as Lots 1-5)

**LOT 4**

**Woodcrest Supersire Babe-ET**

840003011670098 100%RHA-NA

Born 3/23/13

May Genomics +2326GTPI 50K

+1794M +.10% +90F +48P

+722NM\$ +4.4PL +.1DPR 2.75SCS

**+3.25T +2.09UDC +2.71FLC**

Canadian PTA GLPI +3127 DGV **+3294**

+2116M +103F +64P +12Conf

**Seagull-Bay Supersire-ET**

69981349 4/13 PTA +2527GTPI

+2484M +.09% +113F +.01% +78P

+938NM\$ +6.1PL -.2DPR 2.77SCS

+2.67T +2.02UDC +1.72FLC 72%R

Robust X VG-87 DOM Planet

**Woodcrest Explode Brodie-ET**

840003008992444 born 7/20/11

4/13 PTA +2133GTPI 6K

+787M +.16% +71F +22P +499NM\$

+3.2PL +3.43T +2.92UDC +2.66FLC

-Due 8/14/13 w/ 1st calf

Sire: Wabash-Way Explode-ET

(Pictured w/ and sells as Lot 3)

**7th Dam:**

**Hidden-View Eagle Barbie**

**VG-87 GMD-DOM**

7-01 365 40190 3.9 1579 3.0 1189

Lifetime 111830 3.9 4355 3.1 3454

**8th Dam: VG-88 DOM**

1-11 365 30030 3.4 1023 3.3 989

**9th Dam: EX-92,3E**

7-03 365 35570 3.6 1279 3.3 1178

Lifetime 166890 3.8 6279 3.4 5746

**10th Dam: EX-90**

3-01 365 29190 3.3 950

**2nd Dam: (Pictured w/ & sells as Lot 1)**

**Cook-Farm Gold Brookie-ET**

**EX-92 VEVVE 95-MS +1997GTPI**

2-00 348 27730 4.5 1241 3.4 942

3-01 124 14800 4.3 629 2.9 433 RIP

**Maternal sisters:**

**Cook-Farm BWM Buttercup-ET**

**EX-93,2E EEEEE**

3-07 365 40060 4.2 1690 3.3 1308

(Pictured w/ Lot 5)

**Cook-Farm Zenith Brie EX-90**

2-07 365 35550 4.1 1341 3.2 1067

*-Brie is the Dam of:*

**Roll-N-View Alex Bristol**

*-All-Am & All-Can Spring Calf 2010*

**3rd Dam: (Pictured above)**

**Hidden-View Brooke-ET**

**EX-92 EEEEE GMD**

4-03 365 39040 3.7 1439 3.1 1220

Lifetime 155600 3.8 5989 3.3 5199

Sire: Comestar Outside

**4th Dam: (Pictured w/ Lot 5)**

**Hidden-View Beth-ET**

**VG-88 VVV+E GMD-DOM**

3-09 305 41620 3.0 1244 2.9 1190

Lifetime 114360 3.5 3959 3.0 3402

**\*Sold for \$15,100 in Hidden-View Dis.**

Sire: Wa-Del Convincer

**5th Dam: Hidden-View Emory Beauty**

**EX-90,2E GMD-DOM**

6-08 365 50210 3.3 1659 3.0 1507

Lifetime 228700 3.8 8593 3.1 7033

**\*Sold for \$9,100 in Hiddenview Dispersal**

**6th Dam: Hidden-View Lead Becca**

**EX-91,3E GMD-DOM**

6-06 365 45560 3.9 1796 3.0 1381

Lifetime 216980 4.0 8760 3.2 7017

~WOODCREST BRIDGE TO EXCELLENCE SALE~

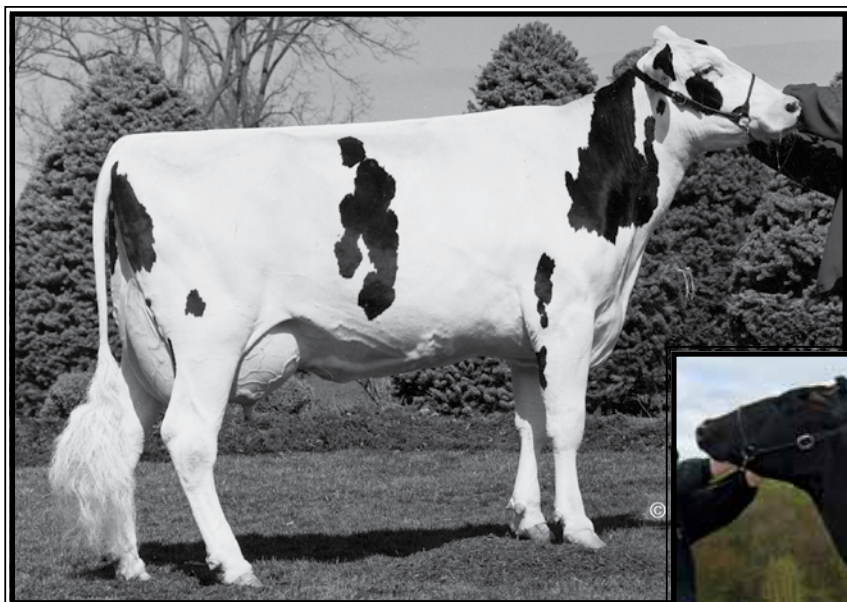

**Hidden-View Beth-ET  
VG-88, EX-MS GMD-DOM**

*\*Sold for \$15,100 in Hidden-View Dispersal  
(Descendants sell as Lots 1-5)*



**Cook-Farm BWM Buttercup-ET  
EX-93,2E EEEEE**

3-07 365 40060 4.2 1690 3.3 1308  
(Same family as Lots 1-5)

**LOT 5 Embryos**

\*Selling 5-#1 DT embryos

\*Embryos eligible for export

\*Embryos built in at +2349PTPI

**Seagull-Bay Supersire-ET**

69981349 4/13 PTA +2527GTPI  
+2484M +.09% +113F +.01% +78P  
+938NM\$ +6.1PL -.2DPR 2.77SCS  
+2.67T +2.02UDC +1.72FLC 72%R  
Robust X VG-87 DOM Planet

**Woodcrest Bookem Brenda-ET**

840003009998714 99%RHA-I  
4/13 PTA +2170GTPI 9K +321M  
+.18% +58F +24P +595NM\$ +5.4PL  
+3.11T +2.97UDC +2.52FLC  
-Fancy yearling heifer  
-Bred 5/14/13  
Sire: De-Su 521 Bookem-ET

**7th Dam:**

**Hidden-View Eagle Barbie  
VG-87 GMD-DOM**  
7-01 365 40190 3.9 1579 3.0 1189  
Lifetime 111830 3.9 4355 3.1 3454

**8th Dam: VG-88 DOM**

1-11 365 30030 3.4 1023 3.3 989

**9th Dam: EX-92,3E**

7-03 365 35570 3.6 1279 3.3 1178  
Lifetime 166890 3.8 6279 3.4 5746

**10th Dam: EX-90**

3-01 365 29190 3.3 950

**2nd Dam: (Pictured w/ & sells as Lot 1)**

**Cook-Farm Gold Brookie-ET  
EX-92 VEVVE 95-MS +1997GTPI**  
2-00 348 27730 4.5 1241 3.4 942  
3-01 124 14800 4.3 629 2.9 433 RIP

**Maternal sisters:**

**Cook-Farm BWM Buttercup-ET  
EX-93,2E EEEEE**  
3-07 365 40060 4.2 1690 3.3 1308  
(Pictured above)

**Cook-Farm Zenith Brie EX-90**  
2-07 365 35550 4.1 1341 3.2 1067

**-Brie is the Dam of:**

**Roll-N-View Alex Bristol**  
*-All-Am & All-Can Spring Calf 2010*

**3rd Dam: (Pictured w/ Lot 4)**

**Hidden-View Brooke-ET  
EX-92 EEEEE GMD**  
4-03 365 39040 3.7 1439 3.1 1220  
Lifetime 155600 3.8 5989 3.3 5199  
Sire: Comestar Outside

**4th Dam: (Pictured above)**

**Hidden-View Beth-ET  
VG-88 VVV+E GMD-DOM**  
3-09 305 41620 3.0 1244 2.9 1190  
Lifetime 114360 3.5 3959 3.0 3402  
**\*Sold for \$15,100 in Hidden-View Dis.**  
Sire: Wa-Del Convincer

**5th Dam: Hidden-View Emory Beauty**

**EX-90,2E GMD-DOM**  
6-08 365 50210 3.3 1659 3.0 1507  
Lifetime 228700 3.8 8593 3.1 7033

**\*Sold for \$9,100 in Hiddenview Dispersal**

**6th Dam: Hidden-View Lead Becca  
EX-91,3E GMD-DOM**

6-06 365 45560 3.9 1796 3.0 1381  
Lifetime 216980 4.0 8760 3.2 7017



**Southland Lawn B Massia9 \*PO\*RC VG-86 87-MS**

2-03 p305 21619 3.8 816 3.6 777  
(2nd Dam of Lot 6)

**LOT 6**

**S-S-I Sprsire Candy-P 8831-ET  
\*RC \*PO**

840003011538230 99%RHA-I  
Born 2/17/13  
4/13 PTA +2107GTPI 9K +1566M  
+48F +39P +535NMS +4.1PL  
+2.74T +2.58UDC +2.22FLC  
GLPI +2758

**\*Rare polled, red carrier Supersire!**

*consigned by:*

*Select Sires, Inc. c/o Jeff Ziegler  
614-873-4683*

**Seagull-Bay Supersire-ET**

69981349 4/13 PTA +2527GTPI  
+2484M +.09% +113F +.01% +78P  
+938NMS +6.1PL -.2DPR 2.77SCS  
+2.67T +2.02UDC +1.72FLC 72%R  
Robust X VG-87 DOM Planet

**S-S-I Mitey 7417-RED-ET \*PP**

840003008328815  
-Just fresh in early May at  
Pine-Tree Dairy, OH  
Sire: West Port Arron Doon Mitey P \*PO\*RC  
**\*FULL sister to:  
7HO11608 Mozygus PP-RED +1801G**

**2nd Dam: (Pictured above)  
Southland Lawn B Massia9 \*PO\*RC  
VG-86, 87-MS  
2-03 proj 305 21619 3.8 816 3.6 777**

**3rd Dam:  
Maria-RED  
VG-89-NL 2yr-old (max. score)  
2-01 305 23564 3.9 928 3.5 832  
Sire: Ladino Park Talent-Imp-ET\*RC  
**\*Classic dau. sold for 12,000 Euro****

**4th Dam:  
Apina Massia 20  
VG-89-NL 2yr-old (max. score)  
2-04 305 23263 4.4 1025 3.4 792  
Sire: Lentini  
**\*Full sister is Dam of new top NL sire****

**5th Dam:  
Apina Massia 14 VG-85-NL @ 2yrs  
2-02 18671 5.0 935 3.9 733**

**6th Dam:  
Massia 13 VG-86-NL @ 2yrs  
2-01 305 21760 5.1 1113 3.9 843**

**7th Dam:  
Massia 9 VG-85  
5-08 305 28413 5.2 1470 3.8 1096**

~WOODCREST BRIDGE TO EXCELLENCE SALE~

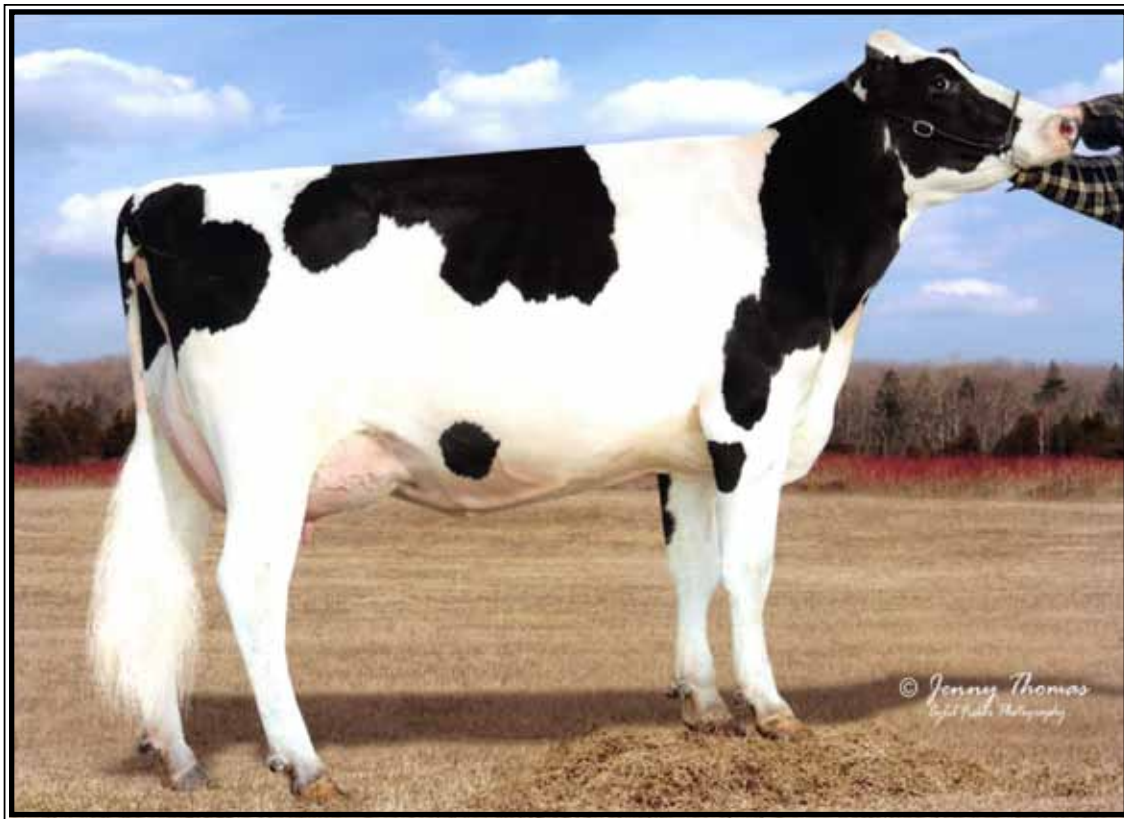

**Miss Ed Daphne-ET VG-86 +U+UU DOM**

2-02 365 33990 3.7 1261 3.2 1087

(Dam of Lot 7 and 2nd Dam of Lots 8 & 9)

**LOT 7**

**Woodcrest Day Dream-ET**

840003011669877 100%RHA-NA

Born 1/22/13

4/13 PTA +2341GTPI 50K

+1743M +.02% +69F +.01% **+55P**

+770NMS\$ +6.4PL +.3DPR 2.64SCS

+2.83T +2.37UDC +1.27FLC

GLPI +3076 DGV +3203 +12conf

**#25 GTPI Day dau.**

**#26 Protein Day dau.**

**#24 Milk Day dau.**

**Brother at Select Sires:**

**7HO11663 Snowman Doubletake**

**GTPI +2313 +2.53T**

**Minnigan-Hills Day-ET**

69774730 4/13 PTA +2291GTPI

+1235M +.01% +47F +.01% +41P

+651NMS\$ +5.8PL +1.0DPR 2.72SCS

+3.22T +2.80UDC +2.37FLC 76%R

Super X EX Bolton w/ 34140M

**Miss Ed Daphne-ET**

**2-11 VG-86 +V+VV DOM** 68565159

4/13 PTA +2222GTPI +1952M +74F

+59P **+723NMS\$** +5.5PL +.1DPR +2.02T

2-02 365 33990 3.7 1261 3.2 1087

Sire: Ensenada Taboo Planet-ET

(Pictured above)

\*The #9 NMS\$ cow scored 83+

**2nd Dam: (Pictured w/ Lot 8)**

**Langs-Twin-Dynasty-ET**

**VG-87 VVVVE**

3-09 365 37380 3.4 925 3.3 899

Sire: O-Bee Manfred Justice-ET

**3rd Dam:**

**Far-O-La Aaron Darlene-ET**

**EX-90 VEVEE GMD-DOM**

2-06 359 33900 3.6 1217 3.3 1123

5-06 365 34860 3.2 1127 3.2 1132

**4th Dam:**

**Regancrest Debbie-Jo-ET**

**EX-92 EEEVE GMD-DOM**

2-03 365 35210 4.2 1481 3.4 1184

5-04 365 45100 4.2 1887 3.2 1437

Lifetime 107340 4.1 4444 3.4 3631

**5th Dam:**

**Regancrest Leadman Dolly-ET**

**EX-90 EEEVE GMD-DOM**

3-02 365 29270 4.1 1199 3.3 971

**6th Dam:**

**Snow-N Denises Dellia**

**EX-95,2E GMD-DOM**

7-06 365 35610 4.0 1431 2.9 1035

Lifetime 180240 3.9 7108 3.2 5723

\*Res Gr Champ & BU WI Spr Nat. '93

\*Grand Champ & BU WI Spr Nat. '91

\*Dam of Durham and Dundee

**7th Dam:**

**Snow-N Dorys Denise**

**EX-90,2E GMD-DOM**

5-09 365 33350 3.8 1256 3.1 1038

Lifetime 114010 3.6 4153 3.2 3649

~WOODCREST BRIDGE TO EXCELLENCE SALE~



**Langs-Twin-B Dynasty-ET VG-87 UUUU**

3-09 365 37380 3.4 925 3.3 899

(2nd Dam of Lot 7 and 3rd Dam of Lots 8 & 9)



**S-S-I Avery Dossie**

#1 GTPI Avery daughter!

(Dam of Lots 8 & 9)

**LOT 8 Embryos**

\*Selling 5-#1 IVF female embryos  
by 7HO11853 Mack

\*Calves built in at +2334PTPI

**LOT 9 Embryos**

\*Selling 5-#1 IVF female embryos  
by 250HO1049 Liquid Gold

\*Calves built in at +2321PTPI

Sire of Lot 8 embryos:

**Coyne-Farms Srock Mack-ET**  
70801841 4/13 PTA +2454GTPI  
+1738M +.07% +87F +.01% +56P  
+811NMS\$ +6.0PL +1.4DPR 2.87SCS  
+3.29T +2.48UDC +1.99FLC 72%R  
Shamrock X VG-86 DOM Jet Stream

Sire of Lot 9 embryos:

**Generations Liquid Gold-ET**  
11397834C 4/13 PTA +2429GTPI  
+1426M +.19% +99F +.12% +76P  
+766NMS\$ +3.6PL +.1DPR 2.82SCS  
+3.19T +2.12UDC +1.82FLC 71%R

Dam of Lots 8 & 9 embryos:

**S-S-I Avery Dossie**  
840003009531831 100%RHA-NA  
Born 10/10/11 4/13 PTA +2213GTPI 6K  
+1763M +67F +55P +634NMS\$ +4.1PL  
+2.62T +2.09UDC +2.03FLC  
-Due 11/14/13  
Sire: De-Su Avery 643-ET +2063GTPI

\*She is the #1 GTPI Avery daughter!

**2nd Dam: (Pictured w/ Lot 7)**

**Miss Ed Daphne-ET**  
2-11 VG-86 +V+VV DOM  
4/13 PTA +2222GTPI +1952M +74F +59P  
+723NMS\$ +5.5PL +.1DPR +2.02T  
2-02 365 33990 3.7 1261 3.2 1087  
Sire: Ensenada Taboo Planet-ET  
\*The #9 NMS\$ cow scored 83+

**3rd Dam: (Pictured above)**

**Langs-Twin-Dynasty-ET**  
VG-87 VVVVE  
3-09 365 37380 3.4 925 3.3 899  
Sire: O-Bee Manfred Justice-ET

**4th Dam:**

**Far-O-La Aaron Darlene-ET**  
EX-90 VEEVE GMD-DOM  
2-06 359 33900 3.6 1217 3.3 1123  
5-06 365 34860 3.2 1127 3.2 1132

**5th Dam:**

**Regancrest Debbie-Jo-ET**  
EX-92 EEEVE GMD-DOM  
2-03 365 35210 4.2 1481 3.4 1184  
5-04 365 45100 4.2 1887 3.2 1437  
Lifetime 107340 4.1 4444 3.4 3631

**6th Dam:**

**Regancrest Leadman Dolly-ET**  
EX-90 EEEVE GMD-DOM  
3-02 365 29270 4.1 1199 3.3 971

**7th Dam:**

**Snow-N Denises Dellia**  
EX-95,2E GMD-DOM  
7-06 365 35610 4.0 1431 2.9 1035  
Lifetime 180240 3.9 7108 3.2 5723  
\*Res Gr Champ & BU WI Spr Nat. '93  
\*Grand Champ & BU WI Spr Nat. '91  
\*Dam of Durham and Dundee

**8th Dam:**

**Snow-N Dorys Denise**  
EX-90,2E GMD-DOM  
5-09 365 33350 3.8 1256 3.1 1038  
Lifetime 114010 3.6 4153 3.2 3649

~WOODCREST BRIDGE TO EXCELLENCE SALE~



**Da-So-Burn Planet Palin-ET VG-86 VEV+U**

2-03 362 38250 3.6 1356 3.0 1136  
(Dam of Lots 10 & 11)

**LOT 10**

**Woodcrest Massey Pale-ET**

840003011670017 100%RHA-NA

Born 3/1/13

4/13 PTA +2312GTPI 9K

+1587M +.03% +67F +.04% +58P

+822NMS +6.0PL +.2DPR 2.60SCS

+1.83T +2.44UDC +1.60FLC

**#21 GTPI Massey daughter!**

**+167GTPI points above parent ave!**

**\*Very nice heifer**

**Co-Op Bosside Massey-ET**

63026939 GM 4/13 PTA +2239GTPI

+1283M +.09% +71F +.08% +60P

+702NMS +2.9PL +.2DPR 2.50SCS

+1.84T +2.14UDC +1.59FLC 96%R

Mascol X VG-85 GMD-DOM Bret

**Da-So-Burn Planet Palin-ET**

**3-02 VG-86 VEV+V 66173442**

4/13 PTA +2045GTPI +2054M +60F

+59P +536NMS +3.5PL +2.23T

2-03 365 38250 3.6 1356 3.0 1136

Sire: Ensenada Taboo Planet-ET

(Pictured above)

**2nd Dam:**

**Rabur Diehard Papaya-ET**  
**VG-86 +VVVV**

2-04 335 27630 3.7 1023 3.4 926

3-04 365 34100 3.8 1309 3.3 1109

4-06 312 28400 3.9 1102 3.2 896

**3rd Dam: (Pictured w/ Lot 11)**

**Rabur Outside Pandora**  
**EX-91,3E EEEEE GMD-DOM**

2-11 362 37330 3.6 1344 3.1 1152

Lifetime 190080 3.7 6988 3.2 6096

**4th Dam:**

**Rabur Rudolph Pair-TW**  
**EX-91,3E EEEVV GMD-DOM**

6-05 338 38120 3.9 1484 2.9 1108

Lifetime 272240 3.6 9691 3.0 8195

**5th Dam:**

**Rabur Inspired Parallel-ET**  
**EX-92,2E EEEEE GMD-DOM**

6-09 355 31350 3.7 1180 3.1 979

Lifetime 130130 3.8 4946 3.2 4209

**6th Dam:**

**Rabur TT Pol Annie**  
**EX-91,3E EEEV GMD-DOM**

9-00 365 203460 3.5 7173 3.1 5704

**7th Dam:**

**Rabur M Pollyann**  
**EX-90 EEVE GMD-DOM**

7-09 365 37010 3.4 1249 3.0 1100

Lifetime 187680 6802 3.1 2984

~WOODCREST BRIDGE TO EXCELLENCE SALE~

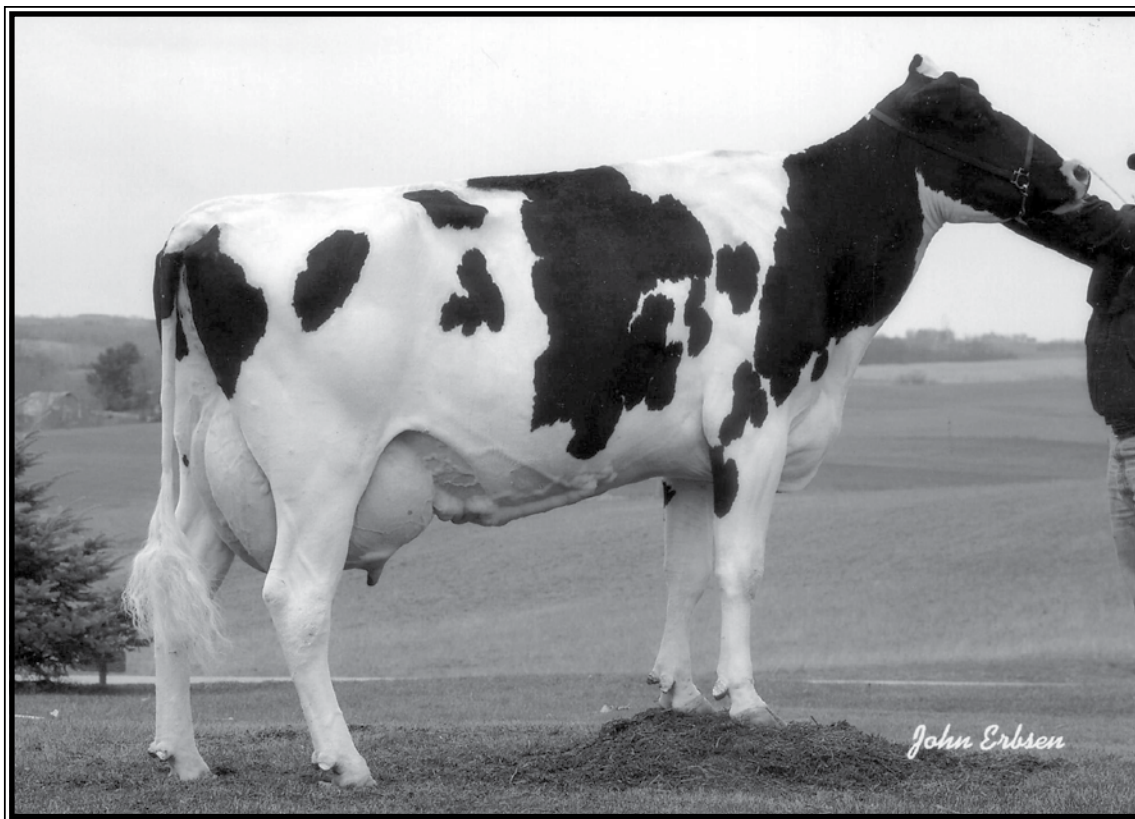

**Rabur Outside Pandora EX-91,3E EUEEE GMD-DOM**

Lifetime 190080 3.7 6988 3.2 6096  
(3rd Dam of Lots 10 & 11)

**LOT 11**

**Woodcrest Cameron Paula-ET**

840003010632093 100%RHA-NA  
Born 8/4/12  
4/13 PTA +2306GTPI 6K +1741M  
+62F +47P +715NMS\$ +5.4PL +1.3DPR  
2.69SCS 2.77T +2.25UDC +2.21FLC

#19 Cameron dau. for milk

\*Flush-age heifer ready to go

**Shema Jeeves Cameron-ET**

66747411 4/13 PTA +2274GTPI  
+1252M +.03% +51F -.05% +25P  
+657NMS\$ +5.4PL +1.6DPR 2.61SCS  
+3.27T +2.84UDC +3.18FLC 76%R  
Jeeves X EX-92 DOM Pontiac

**Da-So-Burn Planet Palin-ET**

3-02 VG-86 VEV+V 66173442  
4/13 PTA +2045GTPI +2054M +60F  
+59P +536NMS\$ +3.5PL +2.23T  
2-03 365 38250 3.6 1356 3.0 1136  
Sire: Ensenada Taboo Planet-ET  
(Pictured w/ Lot 10)

**2nd Dam:**

**Rabur Diehard Papaya-ET  
VG-86 +VVVV**

2-04 335 27630 3.7 1023 3.4 926  
3-04 365 34100 3.8 1309 3.3 1109  
4-06 312 28400 3.9 1102 3.2 896

**3rd Dam: (Pictured above)**

**Rabur Outside Pandora  
EX-91,3E EUEEE GMD-DOM**

2-11 362 37330 3.6 1344 3.1 1152  
Lifetime 190080 3.7 6988 3.2 6096

**4th Dam:**

**Rabur Rudolph Pair-TW  
EX-91,3E EEEVV GMD-DOM**

6-05 338 38120 3.9 1484 2.9 1108  
Lifetime 272240 3.6 9691 3.0 8195

**5th Dam:**

**Rabur Inspired Parallel-ET  
EX-92,2E EEEEE GMD-DOM**

6-09 355 31350 3.7 1180 3.1 979  
Lifetime 130130 3.8 4946 3.2 4209

**6th Dam:**

**Rabur TT Pol Annie  
EX-91,3E EEEV GMD-DOM**

9-00 365 203460 3.5 7173 3.1 5704

**7th Dam:**

**Rabur M Pollyann  
EX-90 EEEV GMD-DOM**

7-09 365 37010 3.4 1249 3.0 1100  
Lifetime 187680 6802 3.1 2984



**Freurehaven Labelle-ET VG-88, EX-MS @ 2-01**

Beautiful yearling photo above  
(Dam of Lots 12-14)



**Labelle in the barn**

## LOT 12

### WCD-ZBW Supersire Lace-ET \*TY

840003011148528 100%RHA-NA

Born 12/25/12

4/13 PTA +2402GTPI 50K

+1969M +.05% +87F +.04% +70P

+770NMS\$ +4.4PL +.2DPR 2.75SCS

+2.66T +2.61UDC +1.24FLC

GLPI +3239 DGV +3264

+2105M +91F +82P +11conf

**\*GenElite contract interest**

## LOT 13

### WCD-ZBW Headliner Little-ET

840003011669832 100%RHA-NA

Born 1/12/13

4/13 PTA +2297GTPI 50K +1773M

+0.06% +81F +.04% +64P +708NMS\$

+4.2PL +2.60T +2.33UDC +1.97FLC

**#14 lbs protein Headliner daughter!**

\*Same family as All-time great AI sires  
Outside, Lee, Stormatic, Lheros, etc

#### Sire of Lot 12:

##### Seagull-Bay Supersire-ET

69981349 4/13 PTA +2527GTPI

+2484M +.09% +113F +.01% +78P

+938NMS\$ +6.1PL -.2DPR 2.77SCS

+2.67T +2.02UDC +1.72FLC 72%R

Robust X VG-87 DOM Planet

#### Sire of Lot 13:

##### Seagull-Bay Headliner-ET

69981350 4/13 PTA +2420GTPI

+1782M +.12% +93F +.05% +66P

+795NMS\$ +4.7PL -.4DPR 2.73SCS

+3.02T +2.46UDC +2.43FLC 72%R

Robust X VG-87 DOM Planet

#### Dam of Lots 12 & 13:

##### Freurehaven Labelle-ET \*BY

**2-01 VG-88 VV+VE 11004728C**

4/13 PTA +2196GTPI +1703M

+64F +65P +555NMS\$ +2.1PL

+2.73T +2.29UDC +2.22FLC

GLPI +3028 DGV +3029 +12conf

-Awesome fresh 2yr-old!

1st test @ 19 days- 91 lbs 5.3%F 2.9%P

2nd test- 105 lbs milk

Sire: Long-Langs Oman Oman-ET

(Pictured above)

#### 2nd Dam:

##### Freurehaven Shottle Lautella \*BY VG-89-CAN

1-09 365 35981 3.9 1389 3.1 1122

3-00 275 36149 3.9 1396 3.2 1129

#### 3rd Dam: (Pictured w/ Lot 14)

##### Freurehaven Lautella Bolton-ET VG-88-CAN

1-11 356 36616 4.2 1556 3.4 1238

4-01 365 41665 3.9 1645 3.2 1351

#### 4th Dam:

##### Comestar Lautella Goldwyn VG-87-CAN

4-11 365 46191 4.3 1973 3.3 1534

Lifetime 109796 4.5 4896 3.5 3792

#### 5th Dam:

##### Comestar Lautelma Igniter VG-89-CAN EX-MS

4-02 365 49804 4.7 2343 3.5 1728

Lifetime 113927 4.5 51'15 3.6 4083

#### 6th Dam:

##### Comestar Lautelle Emerson VG-85-CAN

2-02 365 30298 4.0 1197 3.6 1093

#### 7th Dam:

##### Comestar Lausan Black VG-86-CAN

5-04 365 37039 4.3 1587 3.6 1318

Lifetime 108246 4.4 4735 3.8 4151

#### 8th Dam:

##### Comestar Laurie Sheik-ET VG-88-CAN 92-MS&FL

6-09 365 29864 4.5 1329 3.4 1016

\*HM All-Am & All-Can Sr 2yr-old 1989

#### 9th Dam:

##### Elysa Anthony Lea EX-CAN 90-MS 95-FL

6-02 365 35770 3.9 1398 2.9 1049

Lifetime 109850 4.0 4334 3.1 3439

~WOODCREST BRIDGE TO EXCELLENCE SALE~



**Freurehaven Lautella Bolton-ET VG-88-CAN**

1-11 356 36616 4.2 1556 3.4 1238  
(3rd Dam of Lots 12-14)

**LOT 14 Choice**

\*Selling 1st choice female from  
9 female pregs by 2 different sires.

Supersire: 6 female pregs due 6/15/13

Platinum: 2 female pregs due 6/27/13  
1 female preg due 7/13/13

**\*Will guarantee at at least one \*TY  
heifer to choose from**

**Sires of Choice:**

**Seagull-Bay Supersire-ET**

69981349 4/13 PTA +2527GTPI  
+2484M +.09% +113F +.01% +78P  
+938NMS\$ +6.1PL -.2DPR 2.77SCS  
+2.67T +2.02UDC +1.72FLC 72%R  
Robust X VG-87 DOM Planet

**AND**

**Seagull-Bay Platinum-ETS**

70640250 4/13 PTA +2404GTPI  
+2088M +.04% +84F +.04% +73P  
+818NMS\$ +5.3PL +.0DPR 2.57SCS  
+2.56T +1.81UDC +1.62FLC 74%R  
Snowman X VG-87 DOM Planet

**Dam of Lot 14 choice:**

**Freurehaven Labelle-ET \*BY**

**2-01 VG-88 VV+VE 11004728C**  
4/13 PTA +2196GTPI +1703M  
+64F +65P +555NMS\$ +2.1PL  
+2.73T +2.29UDC +2.22FLC  
GLPI +3028 DGV +3029 +12conf  
-Awesome fresh 2yr-old!  
1st test @ 19 days- 91 lbs 5.3%F 2.9%P  
2nd test- 105 lbs milk  
Sire: Long-Langs Oman Oman-ET  
(Pictured w/ Lot 12)

**2nd Dam:**

**Freurehaven Shottle Lautella \*BY  
VG-89-CAN**

1-09 365 35981 3.9 1389 3.1 1122  
3-00 275 36149 3.9 1396 3.2 1129

**3rd Dam: (Pictured above)**

**Freurehaven Lautella Bolton-ET  
VG-88-CAN**

1-11 356 36616 4.2 1556 3.4 1238  
4-01 365 41665 3.9 1645 3.2 1351

**4th Dam:**

**Comestar Lautella Goldwyn  
VG-87-CAN**

4-11 365 46191 4.3 1973 3.3 1534  
Lifetime 109796 4.5 4896 3.5 3792

**5th Dam:**

**Comestar Lautelma Igniter  
VG-89-CAN EX-MS**

4-02 365 49804 4.7 2343 3.5 1728  
Lifetime 113927 4.5 5115 3.6 4083

**6th Dam:**

**Comestar Lautelle Emerson  
VG-85-CAN**

2-02 365 30298 4.0 1197 3.6 1093

**7th Dam:**

**Comestar Lausan Black VG-86-CAN**

5-04 365 37039 4.3 1587 3.6 1318  
Lifetime 108246 4.4 4735 3.8 4151

**8th Dam:**

**Comestar Laurie Sheik-ET  
VG-88-CAN 92-MS&FL**

6-09 365 29864 4.5 1329 3.4 1016  
\*HM All-Am & All-Can Sr 2yr-old 1989

**9th Dam:**

**Elysa Anthony Lea  
EX-CAN 90-MS 95-FL**

6-02 365 35770 3.9 1398 2.9 1049  
Lifetime 109850 4.0 4334 3.1 3439

~WOODCREST BRIDGE TO EXCELLENCE SALE~



**Ms Pat Planet Pandora-ET VG-88 VEU+U**

2-04 359 34690 3.3 1137 3.1 1077

(Dam of Lot 15 & 2nd Dam of Lot 16)

**LOT 15**

**Woodcrest Mogul Paint-ET**

840003011669876 100%RHA-NA

Born 1/22/13

4/13 PTA +2351GTPI 50K

+1128M +.10% +69F +.04% +46P

+733NM\$ +5.5PL +.7DPR 2.69SCS

+3.03T +2.74UDC +2.50FLC

GLPI +3069 DGV +3166 +12conf

**Mountfield SSI Dey Mogul-ET**

840 3006972816 4/13 PTA +2403GTPI

+1449M +.10% +78F +.03% +50P

+784NM\$ +4.9PL +.0DPR 2.66SCS

+3.03T +3.19UDC +3.17FLC 76%R

Dorey X VG-88 DOM Marsh

**Ms Pat Planet Pandora-ET**

**3-09 VG-88 VEV+V** 69174436

4/13 PTA +2033GTPI +1683M +2.40T

2-04 359 34690 3.3 1137 3.1 1077

-Due again in December

-Should be an EX cow!

Sire: Ensenada Taboo Planet-ET

(Pictured above)

**2nd Dam: (Pictured w/ Lot 16)**

**Badger Shottle Pat 3240-ET**

**EX-93,2E EEEEE DOM**

4-02 365 38780 3.8 1464 3.5 1343

6-02 305 40210 3.3 1319 3.0 1218

Lifetime 148490 3.6 5332 3.4 3668

**\*Sold for \$11,000**

**3rd Dam:**

**Badger Durham Patsh-1429**

**EX-90 EEEVE GMD-DOM**

2-00 323 33250 3.2 1060 3.1 1047

3-00 365 59770 3.3 1952 3.2 1932

**4th Dam:**

**Badger Mathie Patch-939**

**EX-91 EEEEE GMD**

3-01 300 30630 3.6 1117 3.1 961

Lifetime 126010 3.8 4761 3.2 4075

~WOODCREST BRIDGE TO EXCELLENCE SALE~



**Badger Shottle Pat 3240-ET EX-93,2E EEEEE DOM**

6-02 305 40210 3.3 1319 3.0 1218  
(2nd Dam of Lot 15 & 3rd Dam of Lot 16)

**LOT 16**

**Woodcrest Supersr Pellet-ET**

840003011669936 100%RHA-NA  
Born 2/7/13  
4/13 PTA +2256GTPI 6K  
+2894M +78F +81P +700NMS +4.3PL  
+2.23T +1.67UDC +1.27FLC

+159 lbs combined fat & protein  
#4 lbs milk female in the breed!  
#13 lbs protein female in the breed!  
#5 lbs protein Supersire

**Seagull-Bay Supersire-ET**

69981349 4/13 PTA +2527GTPI  
+2484M +.09% +113F +.01% +78P  
+938NMS +6.1PL -.2DPR 2.77SCS  
+2.67T +2.02UDC +1.72FLC 72%R  
Robust X VG-87 DOM Planet

**Woodcrest Domain Panam-ET**

2-01 VG-85 VV+V+ 840003008363754  
-Scored just 18 days fresh!  
1st DHI test- 81 lbs 3.3%F 3.2%P  
2nd DHI test- 90 lbs @ 52 days fresh  
Sire: Ronelee Toystory Domain-ET

**2nd Dam: (Pictured w/ Lot 15)**

**Ms Pat Planet Pandora-ET**

3-09 VG-88 VEV+V 69174436  
4/13 PTA +2033GTPI +1683M +2.40T  
2-04 359 34690 3.3 1137 3.1 1077

**3rd Dam: (Pictured w/ Lot 16)**

**Badger Shottle Pat 3240-ET**

**EX-93,2E EEEEE DOM**

4-02 365 38780 3.8 1464 3.5 1343  
6-02 305 40210 3.3 1319 3.0 1218  
Lifetime 148490 3.6 5332 3.4 3668  
\*Sold for \$11,000

**4th Dam:**

**Badger Durham Patsh-1429**

**EX-90 EEEVE GMD-DOM**

2-00 323 33250 3.2 1060 3.1 1047  
3-00 365 59770 3.3 1952 3.2 1932

**5th Dam:**

**Badger Mathie Patch-939**

**EX-91 EEEEE GMD**

3-01 300 30630 3.6 1117 3.1 961  
Lifetime 126010 3.8 4761 3.2 4075

~WOODCREST BRIDGE TO EXCELLENCE SALE~



**Ladys-Manor Ruby D Shawn-ET**  
**EX-90 EEVVE DOM**

4-04 365 37926 4.8 1805 3.2 1208  
(2nd Dam of Lot 17)



**Ladys-Manor La RD Sung-ET**

#1 GTPI Lauthority daughter!  
(Dam of Lot 17)

**LOT 17 Choice**

\*Selling 2nd choice female from  
6 total female pregs to choose from.  
4 due 10/26/13 & 2 due 11/29/13

**Rickland Predestine 669-ET**

69177592 4/12 PTA +2460GTPI  
+1097M +.18% +91F +.06% +50P  
+904nM\$ +7.5PL +1.4DPR 2.76SCS  
+2.82T +2.24UDC +2.20FLC  
Shamrock X EX-91 DOM Goldwyn

**Ladys-Manor La RD Sung-ET**

70875706 100%RHA-NA Born 10/9/11  
4/13 PTA +2192GTPI 50K +899M  
+.07% +51F +34P +514NM\$ +2.8PL  
+3.77T +3.57UDC +1.86FLC  
GLPI +2843 DGV +2951 **+16conf**  
-61 inch tall beauty!  
-Due Sept for milking yrlnng in fall!  
Sire: Comestar Lauthority-ET  
(Pictured above)

**#1 GTPI Lauthority daughter!**

**World famous mat. brother to Sung:**  
**7HO10849 Ladys-Manor Shamrock-ET**  
4/11 PTA +2337GTPI +1996M +2.92T

**9th Dam:**

**Ladys-Manor Donnas Delight VG-85**  
8-09 365 30780 3.7 1141 3.1 969  
Lifetime 166610 3.7 6114 3.2 3852

**10th Dam:**

**Ladys-Manor Nancy Archie**  
**EX-90,2E GMD**  
Lifetime 156000 3.7 5834

**2nd Dam: (Pictured above)**

**Ladys-Manor Ruby D Shawn-ET**  
**5-04 EX-90 EEVVE DOM**  
4/13 PTA +2117GTPI +3.46T  
1-10 365 29690 4.5 1324 3.5 1042  
4-04 365 37926 4.8 1805 3.2 1208  
Sire: Picston Shottle-ET  
**\*20+ sons in AI to date!**

**3rd Dam: (Pictured w/ Lot 18)**

**Ladys-Manor Ruby D-ET**  
**EX-90 EEVVE GMD-DOM**  
2-00 365 31780 4.8 1536 3.6 1148  
4-10 365 39790 5.3 2127 3.6 1416  
7-09 305 34430 5.1 1740 3.5 1208  
Lifetime 124840 5.1 6335 3.6 4522

**4th Dam: (Pictured w/ Lot 18)**

**Ladys-Manor Ruby Jen**  
**EX-94,2E EEEVE GMD-DOM**  
4-02 365 46920 4.6 2141 3.2 1514  
Lifetime 135960 4.6 6282 3.4 4615

**5th Dam:**

**Ladys-Manor Temp Jeana-ET**  
**VG-87 VG-MS**  
2-01 365 26850 4.5 1209 3.3 889

**6th Dam:**

**Lady-Manor Temptress Jem**  
**EX-91 GMD-DOM**  
3-02 365 34450 4.7 1602 3.2 1116

**7th Dam:**

**Ladys-Manor Top Gun Jemini-ET**  
**EX-93,3E GMD-DOM**  
3-11 365 36080 3.5 1246 3.3 1175  
Lifetime 150300 3.8 5699 3.2 4781

**8th Dam:**

**Ladys-Manor Delightful Jem**  
**VG-88 GMD-DOM**  
6-02 365 31890 4.1 1314 3.1 862  
Lifetime 147650 4.0 5946 3.2 4696

~WOODCREST BRIDGE TO EXCELLENCE SALE~

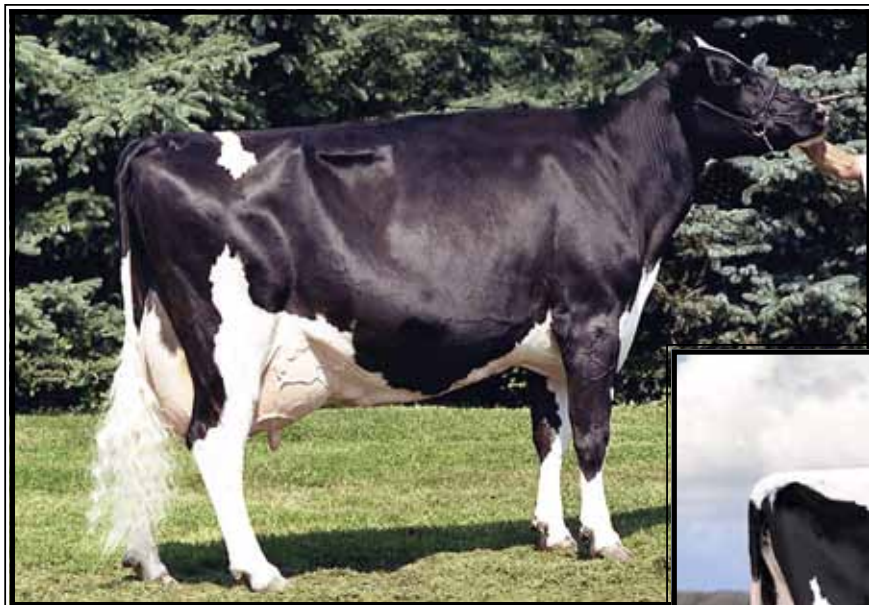

**Ladys-Manor Ruby Jen  
EX-94,2E EEEVE GMD-DOM**

4-02 365 46920 4.6 2141 3.2 1514  
(3rd Dam of Lots 18 & 19 and 4th Dam of Lot 17)

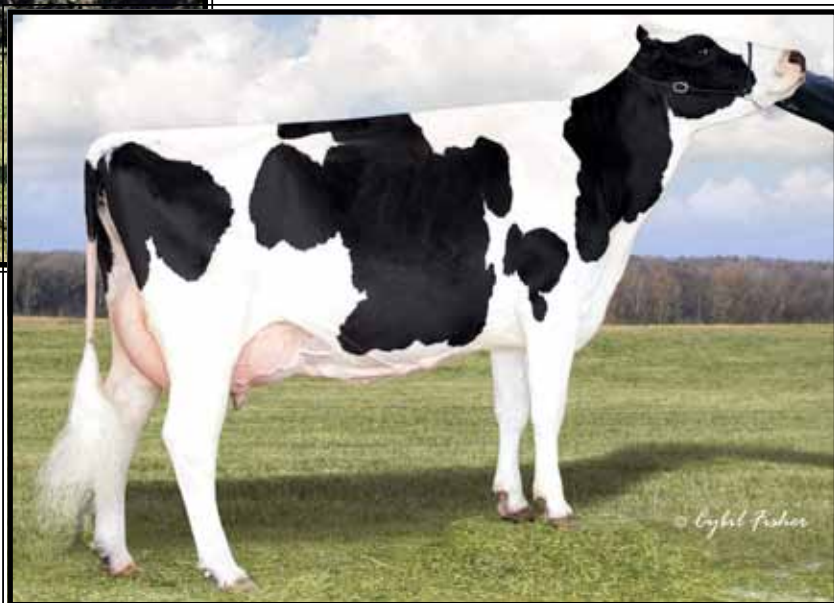

**Ladys-Manor Ruby D-ET  
EX-90 EEVVE GMD-DOM**

4-10 365 39790 5.3 2127 3.6 1416  
(2nd Dam of Lots 18 & 19 and 3rd Dam of Lot 17)

**LOT 18**

**Woodcrest Atwood Rubber-ET**

840003011148431 100%RHA-NA  
Born 12/2/12

\*Fancy show-age calf

Sire of Lot 18:

**Maple-Downs-I G W Atwood-ET**  
8956379C 4/13 PTA +1822GTPI  
+272M +.14% +46F +.02% +12P  
+4.57T +3.17UDC +3.75FLC 98%R  
Goldwyn X EX-92 GMD Durham

Sire of Lot 19:

**De-Su D Mayfield 893-ET**  
69473980 EX 4/13 PTA +2265GTPI  
+1538M -.03% +47F +.00% +45P  
+582NMS +3.5PL +1.0DPR 2.85SCS  
+3.48T +2.80UDC +2.58FLC 76%R  
Domain X EX DOM Shottle

Dam of Lots 18 & 19:

**Kingsmill Super Rubi-ET**  
2-06 VG-86 VVG+V 70137188  
4/13 PTA +1901GTPI 3K +1143M  
2-01 112 9540 3.5 336 2.8 268 RIP  
-Last DHI test- 109 lbs  
-Due to cavleve again in December  
Sire: Charlesdale Superstition-ET

**LOT 19**

**Woodcrest Mayfield Rub-ET**

840003011148113 100%RHA-NA  
Born 9/15/12  
4/13 PTA +2229GTPI 6K +1427M  
+48F +42P +604NMS +4.5PL +1.2DPR  
+2.70T +2.97UDC +1.93FLC

**2nd Dam: (Pictured above)**

**Ladys-Manor Ruby D-ET**  
EX-90 EEVVE GMD-DOM  
2-00 365 31780 4.8 1536 3.6 1148  
4-10 365 39790 5.3 2127 3.6 1416  
7-09 365 39740 5.0 1969 3.5 1393  
Lifetime 124840 5.1 6335 3.6 4522

**3rd Dam: (Pictured above)**

**Ladys-Manor Ruby Jen**  
EX-94,2E EEEVE GMD-DOM  
4-02 365 46920 4.6 2141 3.2 1514  
Lifetime 135960 4.6 6282 3.4 4615

**4th Dam:**

**Ladys-Manor Temp Jeana-ET**  
VG-87 VG-MS  
2-01 365 26850 4.5 1209 3.3 889

**5th Dam:**

**Lady-Manor Tempress Jem**  
EX-91 GMD-DOM  
3-02 365 34450 4.7 1602 3.2 1116

**6th Dam:**

**Ladys-Manor Top Gun Jemini-ET**  
EX-93,3E GMD-DOM  
3-11 365 36080 3.5 1246 3.3 1175  
Lifetime 150300 3.8 5699 3.2 4781

**7th Dam:**

**Ladys-Manor Delightful Jem**  
VG-88 GMD-DOM  
6-02 365 31890 4.1 1314 3.1 862  
Lifetime 147650 4.0 5946 3.2 4696

**8th Dam:**

**Ladys-Manor Donnas Delight VG-85**  
8-09 365 30780 3.7 1141 3.1 969  
Lifetime 166610 3.7 6114 3.2 3852

**9th Dam:**

**Ladys-Manor Nancy Archie**  
EX-90,2E GMD  
Lifetime 156000 3.7 5834

~WOODCREST BRIDGE TO EXCELLENCE SALE~

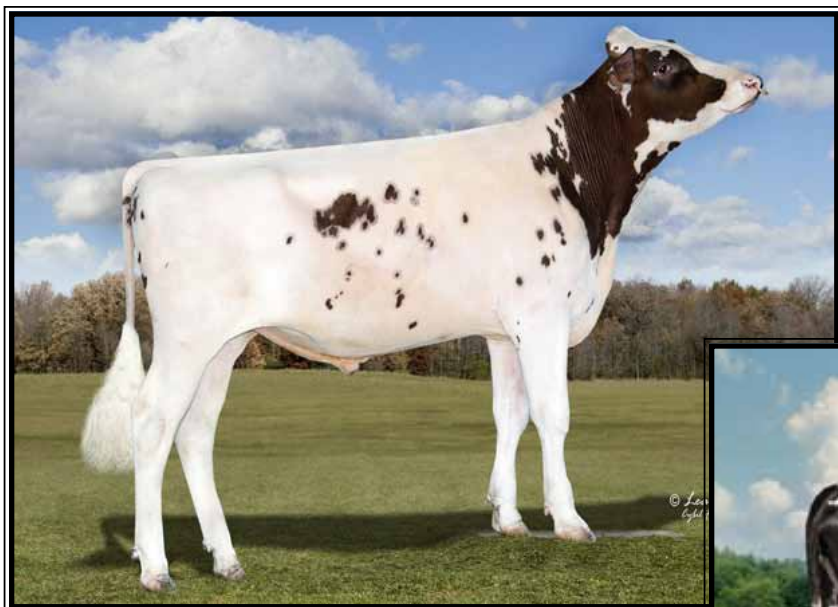

**Woodlawn Shottle Darla \*RC**  
**UG-86 UUU+U**  
 #6 GTPI Red/RC cow of the breed  
 (Dam of Lots 20 & 21)



**Woodlawn Ducati-RED**  
*\*The #1 GTPI Red & White sire in the World!*  
 (FULL brother to Lot 20 & mat. brother to Lot 21)

**LOT 20**

**Woodlawn Colt P Dash-RED-ET\*PO**

840003009999024 100%RHA-NA  
 Born 4/9/12  
 4/13 PTA +1856GTPI 6K  
 +844M +23F +22P +2.6PL 2.68SCS  
 +2.04T +2.13UDC +2.03FLC

**\*FULL brother: (Pictured above)**  
**14HO7175 Woodlawn Ducati-RED**  
 4/13 PTA +2238GTPI  
 ~#1 GTPI R&W sire in the world!

**LOT 21**

**Woodlawn Cameron Darron-ET**

\*TR 840003009999024 100%RHA-NA  
 Born 8/4/12  
 4/13 PTA +2237GTPI 6K  
 +1218M +.03% +54F +25P  
 +672NMS +6.2PL +2.1DPR  
 +2.54T +2.56UDC +2.39FLC

**Sire of Lot 20:**

**Sandy-Valley Colt P-RED-TW \*PO**  
 68731810 4/13 PTA +1970GTPI  
 +705M -.07% +10F +.01% +26P  
 +468NMS +5.2PL +1.4DPR 2.78SCS  
 +1.78T +2.15UDC +1.52FLC 75%R  
 Lawn Boy X VG-86 Bolton

**Sire of Lot 21:**

**Shema Jeeves Cameron-ET**  
 66747411 4/13 PTA +2274GTPI  
 +1252M +.03% +51F -.05% +25P  
 +657NMS +5.4PL +1.6DPR 2.61SCS  
 +3.27T +2.84UDC +3.18FLC 76%R  
 Jeeves X EX-92 DOM Pontiac

**Dam of Lots 20 & 21:**

**Woodlawn Shottle Darla \*RC**  
**3-00 VG-86 VVV+V 69092542**  
 4/13 PTA +2049GTPI 3K  
 +743M +47F +23P +436NMS +3.0PL  
 +2.97T +2.41UDC +2.68FLC  
 2-00 353 31838 3.7 1190 3.0 942 RIP  
 -Due again 9/8/13  
 Sire: Picston Shottle-ET  
 ~#6 GTPI Red/RC Cow of the Breed!

**2nd Dam:**

**Woodlawn Sep Storm Deena-ET**  
**VG-89 EEEEEV**  
 2-01 313 22810 3.6 831 3.2 723  
 3-01 300 23500 3.5 832 3.3 776  
 4-00 301 26270 3.9 1030 3.1 820  
 5-00 305 27060 3.6 971 3.3 900  
**Maternal Sisters: (Pictured above)**  
**Woodlawn Durham Dancer-ET**  
**EX-92 EEEEE**  
 3-00 365 25680 4.2 1083 3.3 850  
**\*Nom. All-Am Fall Milking Yrlng 2006**  
**\*6th Fall Milking Yearling @**  
**2006 International Holstein Show**  
**Woodlawn Durham Delta-ET EX-92**  
 4-03 365 34805 4.3 1535 3.3 1196  
**\*6th 4yr-old, NY Spr. Int. Hol Show 2009**

**3rd Dam:**

**Woodlawn Juror Daisy**  
**EX-93,3E EEEVV DOM**  
 4-01 303 30030 3.7 1103 3.3 978  
 5-01 305 30670 3.5 1081 3.3 1002  
 6-06 365 42698 4.0 1660 3.2 1352  
 8-04 305 30880 4.4 1350 3.2 975  
 Lifetime 233663 4.0 9477 3.2 7454

**4th Dam:**

**Gorecroft W Victor Doll**  
**EX-90 EEEVV**  
 2-03 365 30660 3.4 1045 2.9 897  
 Lifetime 133400 3.5 4636 3.0 3962

**5th Dam:**

**C Gorecroft Dolly**  
**EX-90 EEE+E GMD**  
 8-11 365 42500 4.3 1813 2.7 1131  
 Lifetime 184380 3.8 6994 2.8 5152

~WOODCREST BRIDGE TO EXCELLENCE SALE~



**Ms Ma-Tom-Ba Alex Becky-ET\*RC VG-87 UUU+U @ 2-04**  
(Dam of Lot 22)

**LOT 22**

**Woodcrest Alch Belittle-ET**

840003011670090 100%RHA-NA  
Born 3/21/13  
May Genomics +1981GTPI 50K  
+1.8DPR +2.65T +2.19UDC

\*RC test pending  
\*March show calf

**Hunsberger Alchemy-ET\*RC**

69080973 4/13 PTA +2198GTPI  
+900M +.01% +34F +.06% +42P  
+575NMS +4.3PL +1.0DPR 2.61SCS  
+2.95T +2.84UDC +1.55FLC 75%R  
Destry X EX-91,2E Shottle

**Ms Ma-Tom-Ba Alex Becky-ET\*RC**

**2-04 VG-87 VVV+V 69280005**  
2-01 65 4360 5.5 239 2.8 123 RIP  
Last DHI test- 94 lbs  
Sire: Golden-Oaks ST Alexander-ET  
(Pictured above)

**2nd Dam:**

**Ms Ma-Tom-Ba Advent Beca-ET\*RC**

**3rd Dam:**

**R-E-W Beyonce-ET**

**EX-92 EEEVE DOM**

1-11 365 34630 3.9 1337 3.0 1028

6-02 305 28990 3.5 1012 2.7 797

**4th Dam:**

**R-E-W Budgee-ET**

**VG-88 VVVVE GMD-DOM**

2-04 365 28930 3.6 1039 3.4 990

\*Mat. sister to 200H4779 R-E-W Buckeye

**5th Dam:**

**Mayerlane Rud Bubble-ET**

**VG-86 VV+VV GMD-DOM**

1-11 365 35990 3.7 1343 3.2 1136

**6th Dam:**

**Plackes-SVF Luke Betsy**

**EX-94,2E GMD-DOM**

7-05 365 45210 3.6 1616 3.1 1391

Lifetime 147519 3.4 5077 3.2 4760

**7th Dam:**

**Plackes-SVF BS Becky-ET**

**EX-90 DOM**

4-08 33131 3.6 1195 3.0 1010

**8th Dam: VG-87 DOM**

4-09 365 27860 3.3 930 3.6 972

**9th Dam: EX-90 GMD-DOM**

2-06 365 29819 4.1 1232 3.5 1041

**10th Dam: EX-93,2E GMD-DOM**

7-08 365 23960 4.4 1058 3.4 818

**11th Dam: VG-88 GMD-DOM**

8-01 365 31001 3.7 1142

Ultimate show type & Genomic combination!



**ZBW-JD McCutchen Wine-ET**

*\*3rd Fall Calf NY Spring Jr Holstein Show 2013*

(She sells as Lot 23)

**LOT 23**

**ZBW-JD McCutchen Wine-ET**

840003011148107 99%RHA-I  
Born 9/14/12  
4/13 PTA +2321GTPI 6K  
+1543M +59F +49P +641NMS +4.7PL  
**+3.53T +2.88UDC +3.09FLC**

(Pictured above)  
*\*3rd Fall Calf NY Spring Jr Holstein Show 2013*

**2 FULL brothers at Select Sires:**

**Wonka +2451GTPI +3.10T**  
**Whiskey +2407GTPI +3.60T**

**De-Su BKM McCutchen 1174-ET**  
69990138 4/13 PTA +2393GTPI  
+1345M +.07% +67F +.04% +52P  
+655NMS +4.0PL +.2DPR 2.80SCS  
+3.82T +3.35UDC +2.91FLC 73%R  
Bookem X EX DOM Shottle

**Ste-Pen Baxter Winona-ET**  
**3-00 VG-87 VEVVV DOM** 65564004  
12/12 PTA +2122GTPI 50K +1719M  
+61F +38P +630NMS +6.0PL 2.75SCS  
+2.12T +1.53UDC +2.49FLC  
2-02 365 35370 3.5 1224 3.0 1076

Sire: Emerald-Acr-SA Baxter

(Pictured w/ Lot 24)

**\*Major AI contracts**  
**\*2 sons over +2400GTPI!!!**

**2nd Dam: (Pictured w/ Lot 24)**  
**Ste-Pen Shtl Win Em All-ET**  
**VG-89 VEEVE DOM**  
2-05 365 43790 3.8 1653 3.2 1385

**3rd Dam:**  
**Gen-Mark Oman Winsome**  
**EX-90,2E EEVEV DOM**  
2-02 305 30390 3.0 918 3.4 1028  
4-05 305 26780 3.6 953 3.1 839  
Lifetime 110340 3.3 3680 3.5 3836

**4th Dam:**  
**Gen-Mark Emerson Wanda-ET**  
**VG-85 VV+G+**  
2-02 305 27380 3.7 1021 3.2 868  
3-05 305 29440 2.3 688 3.3 965  
4-09 305 26500 3.7 990 3.7 976  
Lifetime 125340 3.2 4068 3.4 4319

**5th Dam:**  
**Henkeseen Hills Windy-ET**  
**VG-87 GMD**  
2-05 365 31790 4.0 1265 3.2 1029

**6th Dam:**  
**Henkeseen M Hillary-ET**  
**EX-94,3E GMD-DOM**  
4-9 365 41550 4.3 1777 3.4 1412  
Lifetime 202960 4.1 8255 3.6 7325

**7th Dam:**  
**Henkeseen Mark Marci**  
**EX-94,3E GMD-DOM**  
5-00 365 33430 3.5 1168 3.2 1060  
Lifetime 171670 3.4 5888 3.1 5329

**8th Dam: VG-88 GMD-DOM**  
Lifetime 131690 3.3 4353 2.9 3891

**9th Dam: VG-85**  
4-02 323 19260 3.7 722

~WOODCREST BRIDGE TO EXCELLENCE SALE~

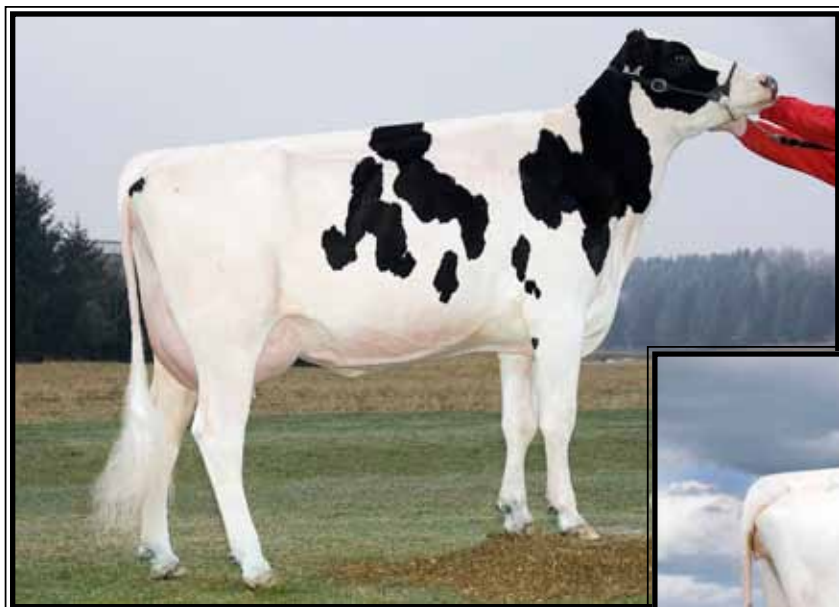

**Ste-Pen Shtl Win Em All-ET  
UG-89 VEEVE DOM**

2-05 365 43790 3.8 1653 3.2 1385  
(2nd Dam of Lots 23 & 24)



**Ste-Pen Baxter Winona-ET  
UG-87 VEVVV DOM**

2-02 365 35370 3.5 1224 3.0 1076  
(Dam of Lots 23 & 24)

**LOT 24**

**ZBW-JD Lithium Winslet-ET**

8400030106322202 100%RHA-NA  
Born 8/25/12  
4/13 PTA +2203GTPI 6K  
+1660M +52F +44P +620NM\$ +5.1PL  
+.2DPR +2.61T +2.35UDC +2.36FLC  
2.66SCS

**2 mat. brothers at Select Sires:**

**Wonka +2451GTPI +3.10T**  
**Whiskey +2407GTPI +3.60T**

**S-S-I Domain Lithium-ET**

84003004672704 4/13 PTA +2250GTPI  
+1283M -.01% +45F +.02% +43P  
+679NM\$ +5.9PL +1.5DPR 2.61SCS  
+2.39T +2.16UDC +2.42FLC 75%R  
Domain X VG-87 DOM Bolton

**Ste-Pen Baxter Winona-ET**

**3-00 VG-87 VEVVV DOM 65564004**  
12/12 PTA +2122GTPI 50K +1719M  
+61F +38P +630NM\$ +6.0PL 2.75SCS  
+2.12T +1.53UDC +2.49FLC  
2-02 365 35370 3.5 1224 3.0 1076  
Sire: Emerald-Acr-SA Baxter  
(Pictured above)

**\*Major AI contracts**  
**\*2 sons over +2400GTPI!!!**

**2nd Dam: (Pictured above)  
Ste-Pen Shtl Win Em All-ET  
VG-89 VEEVE DOM**

2-05 365 43790 3.8 1653 3.2 1385

**3rd Dam:**

**Gen-Mark Oman Winsome  
EX-90,2E EEVEV DOM**

2-02 305 30390 3.0 918 3.4 1028  
4-05 305 26780 3.6 953 3.1 839  
Lifetime 110340 3.3 3680 3.5 3836

**4th Dam:**

**Gen-Mark Emerson Wanda-ET  
VG-85 VV+G+**

2-02 305 27380 3.7 1021 3.2 868  
3-05 305 29440 2.3 688 3.3 965  
4-09 305 26500 3.7 990 3.7 976  
Lifetime 125340 3.2 4068 3.4 4319

**5th Dam:**

**Henkeseen Hills Windy-ET  
VG-87 GMD**

2-05 365 31790 4.0 1265 3.2 1029

**6th Dam:**

**Henkeseen M Hillary-ET  
EX-94,3E GMD-DOM**

4-9 365 41550 4.3 1777 3.4 1412  
Lifetime 202960 4.1 8255 3.6 7325

**7th Dam:**

**Henkeseen Mark Marci  
EX-94,3E GMD-DOM**

5-00 365 33430 3.5 1168 3.2 1060  
Lifetime 171670 3.4 5888 3.1 5329

**8th Dam: VG-88 GMD-DOM**

Lifetime 131690 3.3 4353 2.9 3891

**9th Dam: VG-85**

4-02 323 19260 3.7 722

~WOODCREST BRIDGE TO EXCELLENCE SALE~



**Arethusa Laurin Annette-ET VG-86 VE++U**

2-02 365 33312 4.1 1350 3.1 1040  
(Dam of Lots 25-28)

**LOT 25**

**Woodcrest Atwood Anglina-ET**

840003010632056 100%RHA-NA  
Born 7/27/12

Sire of Lot 25:

**Maple-Downs-I G W Atwood-ET**  
8956379C 4/13 PTA +1822GTPI  
+272M +.14% +46F +.02% +12P  
+4.57T +3.17UDC +3.75FLC 98%R  
Goldwyn X EX-92 GMD Durham

**LOT 26**

**Woodcrest Gldchip Anvil-ET**

840003009999103 100%RHA-NA  
Born 4/30/12

Sire of Lot 26:

**Mr Chassity Gold Chip-ET**  
140145553 4/13 PTA +2090GTPI  
+710M +.04% +37F -.02% +15P  
+449NM\$ +2.8PL -.6DPR 2.58SCS  
+3.87T +3.10UDC +3.13FLC 76%R  
Goldwyn X EX-92 GMD-DOM Shottle

Dam of Lots 25 & 26:

**Arethusa Laurin Annette-ET**  
3-02 VG-86 VE++V 69369374  
2-02 365 33312 4.1 1350 3.1 1040  
**-Due again 6/30/13- should go EX**  
Sire: Den-K Marshall LL Laurin  
(Pictured above)

Maternal sisters:

**Butz-Butler Durham Amy EX-92**  
\*Res. Grand Champ @ BC Spring Show 2011  
**Arethusa Durham Angela-ET EX-91**  
**Arethusa Affection-ETS EX-92**  
\*All-American Milking Yearling 2009

Full & Mat. sisters to 2nd Dam:

**EK-Oseeana Ambrosia-ET EX-95,2E**  
-Res All-American 4-yr-old 2007  
-2006 HM All-American Jr 3yr-old  
-2005 Reserve All-American Jr 2yr-old  
**Ernest-Anthony Aphrodite-ET EX-95,2E**  
-Nom. All-American 125,000 lb Cow 2010  
**Ernest-Anthony Alaina-ET EX-94,2E**  
**EK-Oseeana Lee Abby EX-91 EEEVE**  
**Ernest-Anthony Andrea-ET EX-91**  
**Kingsmill Ashlyns Audrey-ET EX-92**  
-Nom All-Am Jr 2yr-old 2010  
**Oseeana Ashlyns Arianna-ET EX-90**

**2nd Dam: (Pictured w/ Lot 27)**

**EO Siemers Ashlyns Angel-ET**  
**EX-96,3E EEEEE GMD**  
2-04 365 31970 4.7 1498 3.5 1106  
4-03 365 41370 4.2 1749 3.3 1355  
6-07 316 39663 4.3 1686 3.3 1290  
7-06 365 39370 4.7 1852 3.1 1203  
Life-to-Date 174630 4.5 7842 3.3 5710  
Sire: Comestar Stormatic-ET  
\*Ck-out show winnings box w/ Lot 27

**3rd Dam:**

**Tri-Day Ashlyn-ET**  
**EX-96,2E EEEEE GMD-DOM**  
4-09 365 43090 4.8 2079 3.5 1503  
Lifetime 144770 4.6 6665 3.5 5135  
\*All-Time All-American 4yr-old cow  
\*HHM All-Time All-Am Sr 3yr-old  
\*Voted All-World 2001  
\*All-Am & All-Can 4yr-old cow 2001  
\*All-American Sr 3yr-old 2000  
\*Res. All-Canadian Sr 3yr-old 2000  
Full sisters to Ashlyn:  
**Tri-Day Adeen-ET EX-93 \*4X All-Am**  
**Tri-Day Delectable Adeen-ET EX-94**

**4th Dam:**

**Bendy-Brook Odyssey Favorite**  
**EX-92,2E EEEEE DOM**  
6-01 337 22670 3.4 770 3.1 706  
\*Res. All-Am Produce of Dam 2000  
\*Nom Jr All-Am Aged Cow 1995

**5th Dam:**

**Bendy-Brook Star Fonda**  
**VG-86 VG-MS**  
Lifetime 108500 3.4 3725 3.2 3430



**EO Siemers Ashlyns Angel-ET EX-96.3E EEEEE GMD**

*\*4X Nominated All-American  
(2nd Dam of Lots 25-28)*

**LOT 27**

**Woodcrest Brdnck Andrea-ET**

840003009999147 100%RHA-NA  
Born 5/9/12

**LOT 28**

**Woodcrest Bnick Angelic-ET**

840003009999176 100%RHA-NA  
Born 5/15/12

**Regancrest-GV S Bradnick-ET**  
66625940 4/13 PTA +1932GTPI  
+1298M -.12% +15F -.02% +33P +.9PL  
+4.16T +3.42UDC +3.10FLC 77%R  
Sanchez X VG-88 GMD-DOM Shottle

**Arethusa Laurin Annette-ET**  
3-02 VG-86 VE++V 69369374  
2-02 365 33312 4.1 1350 3.1 1040  
-Due again 6/30/13- should go EX

Sire: Den-K Marshall LL Laurin

**(Pictured above)**

Maternal sisters:

**Butz-Butler Durham Amy EX-92**  
*\*Res. Grand Champ @ BC Spring Show 2011*

**Arethusa Durham Angela-ET EX-91**

**Arethusa Affection-ETS EX-92**  
*\*All-American Milking Yearling 2009*

**2nd Dam: (Pictured above)**

**EO Siemers Ashlyns Angel-ET  
EX-96.3E EEEEE GMD**

2-04 365 31970 4.7 1498 3.5 1106  
4-03 365 41370 4.2 1749 3.3 1355  
6-07 316 39663 4.3 1686 3.3 1290  
7-06 365 39370 4.7 1852 3.1 1203  
Life-to-Date 174630 4.5 7842 3.3 5710  
Sire: Comestar Stormatic-ET  
*\*Ck-out show winnings box at left*

**3rd Dam:**

**Tri-Day Ashlyn-ET  
EX-96.2E EEEEE GMD-DOM**

4-09 365 43090 4.8 2079 3.5 1503  
Lifetime 144770 4.6 6665 3.5 5135  
*\*All-Time All-American 4yr-old cow  
\*HHM All-Time All-Am Sr 3yr-old  
\*Voted All-World 2001  
\*All-Am & All-Can 4yr-old cow 2001  
\*All-American Sr 3yr-old 2000  
\*Res. All-Canadian Sr 3yr-old 2000  
Full sisters to Ashlyn:*

**Tri-Day Adeen-ET EX-93 \*4X All-Am**  
**Tri-Day Delectable Adeen-ET EX-94**

**4th Dam:**

**Bendy-Brook Odyssey Favorite  
EX-92.2E EEEEE DOM**

6-01 337 22670 3.4 770 3.1 706  
*\*Res. All-Am Produce of Dam 2000  
\*Nom Jr All-Am Aged Cow 1995*

**5th Dam:**

**Bendy-Brook Star Fonda  
VG-86 VG-MS**

Lifetime 108500 3.4 3725 3.2 3430

**Angel's show winnings!**

*(2nd Dam of Lots 25-28)*

- 2010 HM All-Canadian Aged Cow
- 2010 HHM All-American Aged Cow
- 2010 3rd Aged cow WDE
- 2010 2nd Aged cow Royal
- 2010 Supreme Champ PA All-American
- 2008 Nom. All-Am 4yr-old
- 2008 3rd 4yr-old WDE
- 2006 Res. All-Am Sr 2yr-old
- 2006 2nd Sr 2yr-old WDE
- 2005 Un. All-Am Winter Yearling

~WOODCREST BRIDGE TO EXCELLENCE SALE~

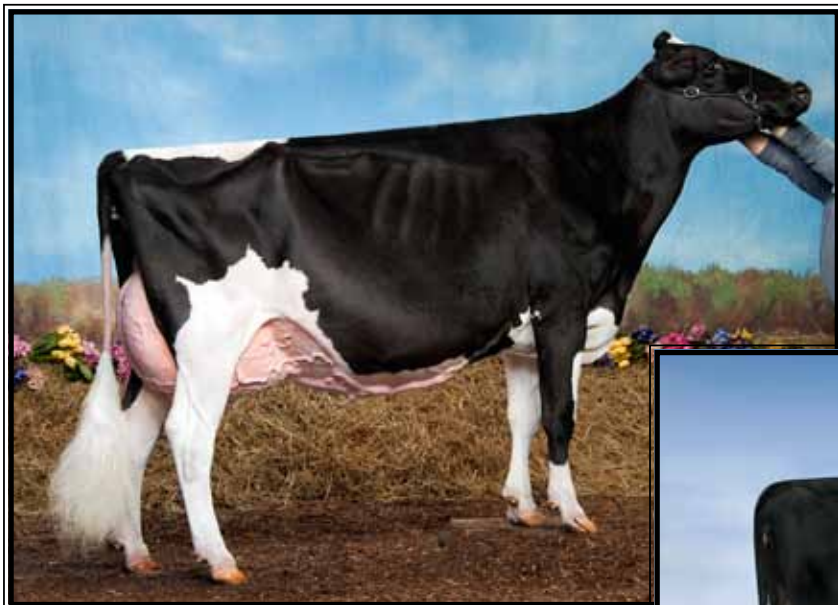

**Rainyridge Talent Barbara \*RC  
EX-95 EEEEE**

*\*Unanimous All-Am & All-Can 5yr-old 2010  
(2nd Dam of Lot 29)*



**Rainyridge Destiny Bianca-ET \*RC  
VG-87 EVU+U @ 2-07**  
2-02 365 26120 4.6 1189 3.4 900  
(Dam of Lot 29)

**LOT 29**

**MM-T Pockets Brittany-ET \*PO**

\*TR 71976327 100%RHA-NA  
Born 11/13/13 4/13 PTA +1870GTPI

\*She is polled

\*She will show with the best  
~grown very well!

*consigned by: Mike Maloney  
518-569-5289*

**Erbcrest Satchel P \*RC \*PO**

11103473C 4/13 PTA +1993GTPI  
+794M -.03% +21F +.02% +30P  
+358NMS +22PL +.7DPR 2.78SCS  
+2.93T +2.60UDC +1.90FLC 74%R  
Explode X Lawn Boy

**Rainyridge Destiny Bianca-ET \*RC**

2-07 VG-87 EVV+V 11060177C  
2-01 134 9700 4.1 396 3.6 346 RIP  
Sire: Scientific Destry-ET \*RC  
**\*Sold for \$38,500 in St. Jacobs  
Summer Celebration Sale!**

**2nd Dam: (Pictured above)**

**Rainyridge Talent Barbara \*RC  
EX-95 EEEEE**

2-05 298 24720 4.1 1023 3.2 789  
3-04 365 34465 3.6 1257 3.3 1133  
5-00 365 33548 3.9 1301 3.1 1035  
Lifetime 101235 3.9 3903 3.3 3335  
**-2011 HHM All-American Aged Cow  
-2011 1st Aged Cow and Res. Grand  
Champ at the NY Int'l Spring Show  
-2010 Unanimous All-Am 5yr-old  
-2010 Unanimous All-Can 5yr-old  
-2010 Mem. Nom. A-A Best 3 females  
-2008 Nom. All-Am & All-Can Jr 3yr-old**

**3rd Dam:**

**RF Outside Breeze-ET  
EX-95 EEEEE**

4-02 334 31920 4.7 1488 3.5 1113  
5-03 365 37607 4.3 1623 3.3 1237  
LTD 132402 4.7 6233 3.7 4898  
**\*1st 125,000 lb cow Sr & Grand Champ  
@ 2011 Southern Spring National**

**4th Dam:**

**Rayerley Briana Milan-ET  
EX,2E-CAN**  
6-03 365 27075 3.4 928 3.2 862

**5th Dam:**

**Rainyridge Tony Beauty  
EX-5E-CAN 9\***  
10-05 365 29081 3.5 1005 3.1 913  
Lifetime 199869 3.3 6592 3.2 6455  
**\*2X Supreme Champion WDE  
\*4X All-Canadian Mature Cow  
\*3X All-American Aged Cow  
\*A-A People's Choice Winner 1999  
\*Holstein Int'l Cow of the Year 1999  
\*Nom. for QII-Queen of the Breed 2004**

**Unlimited potential!**

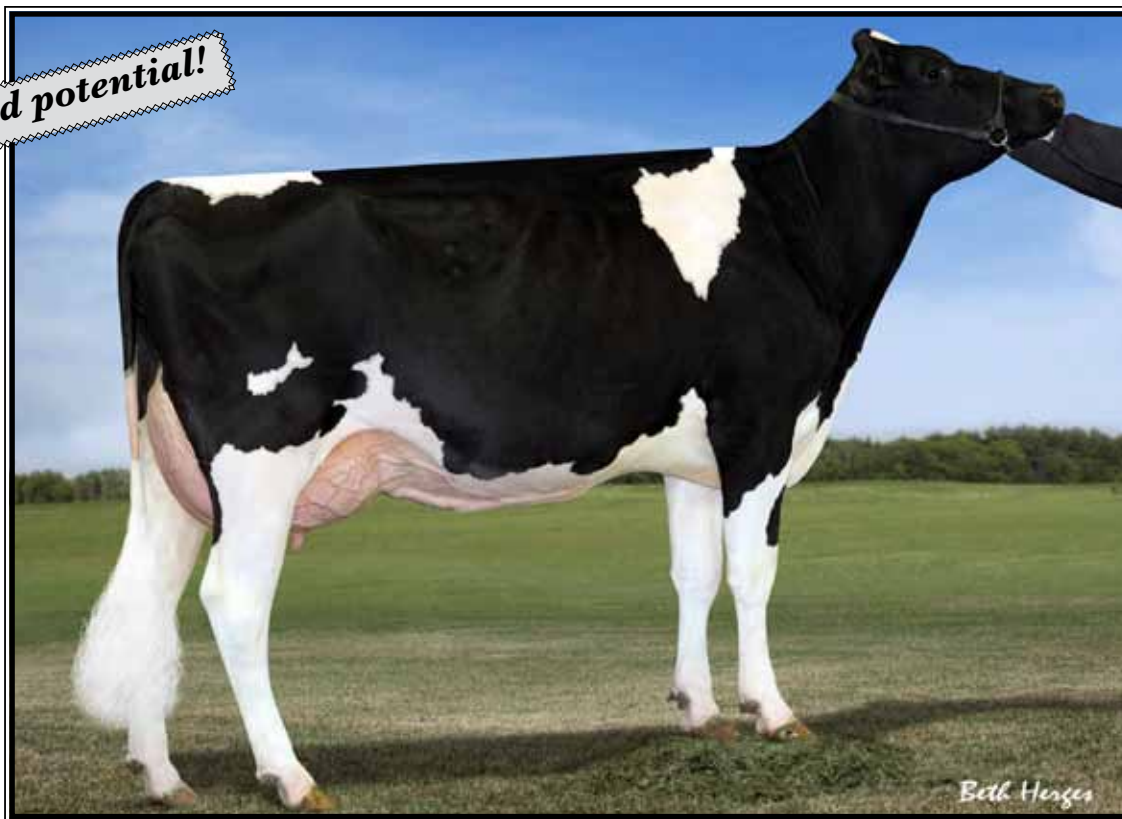

**Vision-Gen SH Frd A12304-ET VG-85, VG-MS**

*\*Topped the 2012 Genomic Giants Sale @ \$215,000*

(Dam of Lots 30 & 31)

**LOT 30**

**Woodcrest Numero Uno Fun-ET**

840003011669815 99%RHA-I  
Born 1/9/13  
4/13 PTA +2516GTPI 50K  
+1262M +.17% +92F +.04% +49P  
+888NMS +6.2PL +2.0DPR 2.58SCS  
+3.16T +2.72UDC +2.17FLC

GLPI +3197 DGV +3291 +13conf

#31 GTPI Uno & #106 overall in breed!

**\*GenElite contract interest**

**LOT 31**

**Woodcrest Num Uno Frenzi-ET**

840003011148334 99%RHA-I  
Born 11/7/12  
4/13 PTA +2449GTPI 50K  
+1243M +.13% +81F +.04% +48P  
+764NMS +5.3PL +1.3DPR 2.79SCS  
+3.60T +3.05UDC +2.87FLC

GLPI +3160 DGV +3226 +15conf

\*One of Frd A12304's oldest daus.

**\*GenElite contract interest**

\*2 sisters have sold for up to \$60,000 w/ lower GTPI's!

**Amighetti Numero Uno-ET**

ITA17990915143 4/13 PTA +2456GTPI  
+992M +.20% +89F +.06% +47P  
+836NMS +6.3PL +1.3DPR 2.59SCS  
+3.08T +2.70UDC +2.21FLC 75%R  
Man-O-Man X Shottle

**Vision-Gen SH Frd A12304-ET**

**VG-86-CAN 86-MS** 69517640  
12/12 PTA +2371GPTI 50K +1850M  
+71F +55P +746NMS +5.7PL +.9DPR  
2.93T +2.30UDC +3.09FLC

2-00 190 15650 4.8 809 3.1 474 RIP

Sire: Badger-Bluff Fanny Freddie

(Pictured above)

**\*Topped the 2012 Genomic Giant Sale at \$215,000**

**#13 GTPI 83+ cow of the breed**

**#1 GTPI milking Freddie daughter!**

**\*Outcross pedigree- No Shottle, Goldwyn, Bolton, Planet or BW Marshall**

**Full brothers:**

Anderson +2338GTPI

Azygous +2344GTPI

**\*Mat. sis. by Shamrock sold for \$60,000 in Parade of Perfection Sale**

**2nd Dam:**

**Appouis Jet Stream Alda-ET VG-85 ++GVV DOM**  
2-02 305 20820 4.6 954 3.5 731

**3rd Dam:**

**Morningview Otsd April-ET VG-87 VV+VE**  
2-03 365 36010 4.3 1560 3.6 1291

**4th Dam:**

**Morningview Gibbon Judy-ET VG-85 +V+VV GMD-DOM**  
2-04 305 25010 3.9 964 3.2 799

**5th Dam:**

**Morningview Converse Judy EX-93 EEEEE GMD-DOM**  
4-05 365 38100 4.1 1565 3.3 1269

**6th Dam:**

**Morningview Aerostar Jix-ET V-87,EX-MS**  
5-06 340 32040 3.9 1249 3.4 1089  
Lifetime 11030 3.7 41100 3.5 3880

**7th Dam:**

**Walnut-Knoll Judy-ET VG-87 VEVV GMD-DOM**  
4-08 357 37210 4.0 1480 3.2 1187

**8th Dam:**

**Walnut-Knoll Roraie Jenny EX-91,2E EEVE GMD-DOM**  
7-04 365 29830 4.1 1210 3.0 885  
Lifetime 156590 4.0 6248 3.3 1696

**9th Dam:**

**Lynberry Gem VG-89 EEEV**  
6-02 365 27700 4.1 1143F

~WOODCREST BRIDGE TO EXCELLENCE SALE~



#1 GTPI Buckeye

**Coyne-Farms Bkeye Yvonne-ET VG-87 VEEUU DOM**

2-03 365 30837 4.1 1271 3.3 1012

(She sells as Lot 32, Dam of Lots 33 & 34 and 2nd Dam of Lots 35 & 36)

**LOT 32**

**Coyne-Farms Bkeye Yvonne-ET**

**3-09 VG-87 VEEVV DOM**

66893887 100%RHA-NA

Born 5/28/09

4/13 PTA +2118GTPI 50K +1295M

+54F +51P +554NM\$ +3.2PL +.7DPR

+2.17T +2.02UDC +1.75FLC

GLPI +2738 DGV +2849

2-03 365 30840 4.1 1271 3.5 1070

3-05 140 17660 3.8 663 3.0 523 RIP

**Bred 2/11/13, Due 11/20/13 to**

**to 7HO11853 Mack**

4/13 PTA +2454GTPI +1738M +6.0PL +3.29T

Shamrock X VG-86 DOM Jet Stream

(carrying ultrasound female)

\*Yvonne is the #1 GTPI Buckeye dau.

Yvonne sons in AI:

**200HO3860 Yasir +2234GTPI**

**7HO11798 Yoda +2315GTPI**

Yvonne daus. include:

**Woodcrest Planet Yoko (Pictured w/ Lot 33)**

**Woodcrest Planet Yakara**

**-VG-85 @ 2 weeks fresh**

**-The Dam of the #4 genomic tested bull,**

**Woodcrest Mogul Yoder +2584GTPI &**

**heading to Select Sires.**

**Woodcrest Shamrock Yuppy**

**-Sold for \$25,000 in Regancrest Com-**

**mand Performance Sale**

**R-E-W Buckeye-ET**

130588960 4/13 PTA +1725GTPI

+1093M -.07% +20F -.03% +24P

+278NM\$ +1.4PL +.2DPR 2.89SCS

+1.34T +1.37UDC +1.37FLC 99%R

BW Marshall X VG-86 GMD Rudolph

**Coyne-Farms Finley Yarn-ET**

**VG-88 +EVVE GMD-DOM**

2-00 365 36920 3.4 1257 3.1 1147

3-10 365 37540 3.3 1243 3.6 1360

Lifetime 121530 3.4 4146 3.4 4157

Sire: Opsal Finley-ET

Maternal sisters include:

**Coyne-Farms Shottle Yup-ET EX-90**

1-11 365 34520 3.7 1291 3.1 1083

**Coyne-Farms Shottle Yeah-ET VG-88**

2-00 365 32830 3.9 1288 3.3 1084

**2nd Dam:**

**Milkworth Manfred Yadda**

**VG-86 GMD-DOM**

1-11 365 35730 4.0 1435 3.2 1159

3-05 365 31210 4.3 1334 3.7 1169

**3rd Dam:**

**Milkworth Megabuck Yen**

**GP-83, VG-MS**

2-11 305 25380 3.8 1020 2.9 762

**4th Dam:**

**Milkworth Blackstar Nach-ET**

**GP-81, VG-MS**

3-04 364 34690 3.3 1130 3.0 1050

**5th Dam:**

**Foxworth Secret Naples-ET**

**VG-86 GMD-DOM**

6-06 365 32830 3.6 1192 3.1 1010

**6th Dam:**

**Foxworth Tradition Nicolena**

**VG-87 DOM**

9-01 365 32640 3.6 1107 3.0 1013

**7th Dam:**

**Ransom-Rail Nicki Combination**

**EX-90, 2E GMD-DOM**

5-08 365 35390 4.0 1239

~WOODCREST BRIDGE TO EXCELLENCE SALE~

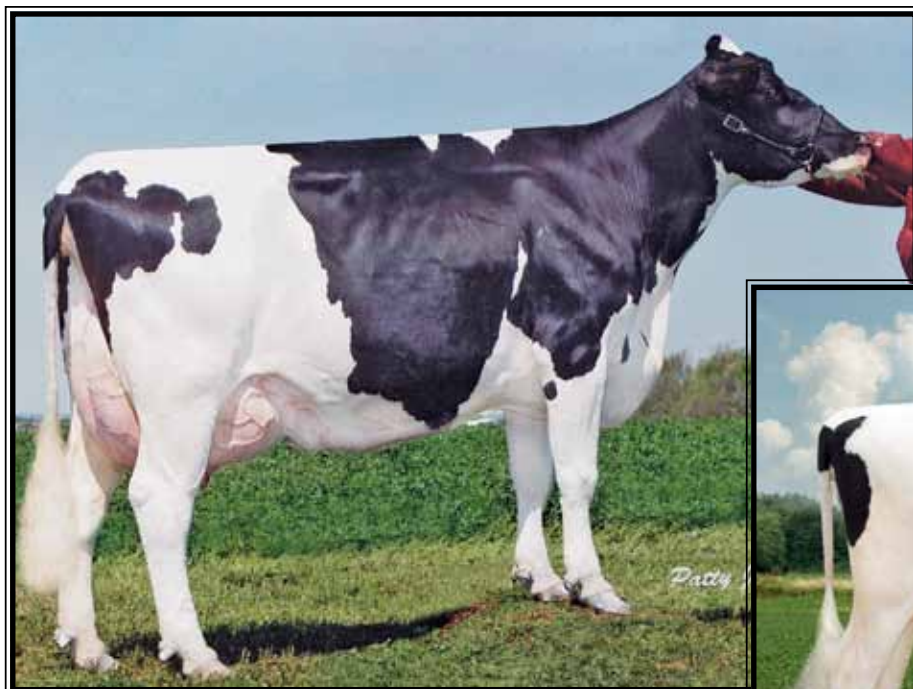

**Milkworth Manfred Yadda**  
**UG-86,UG-MS GMD-DOM**

1-11 365 35730 4.0 1435 3.2 1159  
 (Descendants sell as Lots 32-36)



**Woodcrest Planet Yoko**

(Dau. of Lot 32 & mat sister to Lots 33 & 34)

**LOT 33**

**Woodcrest Super Yellow**

840003011148311 100%RHA-NA  
 Born 10/31/12  
 4/13 PTA +2399GTPI 9K  
 +2045M +.02% +80F +.00% +61P  
 +807NMS +6.3PL +1.3DPR 2.92SCS  
 +2.65T +2.49UDC +1.67FLC

**\*GenElite contract interest**

**LOT 34**

**Woodcrest Lithium Ysabel-ET**

840003011148074 100%RHA-NA  
 Born 9/8/12  
 4/13 PTA +2244GTPI 9K  
 +1378M +.03% +58F +.03% +50P  
 +650NMS +4.5PL +1.1DPR 2.72SCS  
 +2.48T +2.29UDC +2.19FLC

**Maternal brothers to Lots 33 & 34:**

200HO3860 Yasir +2234GTPI  
 7HO11798 Yoda +2315GTPI

**Mat. sisters to Lots 33 & 34 include:**

Woodcrest Planet Yoko (Pictured above)  
 Woodcrest Planet Yakara  
 -VG-85 @ 2 weeks fresh  
 -The Dam of the #4 genomic tested bull,  
 Woodcrest Mogul Yoder +2584GTPI & head-  
 ing to Select Sires.  
 Woodcrest Shamrock Yuppy  
 -Sold for \$25,000 in Regancrest Command  
 Performance Sale

**Sire of Lot 33:**

**Seagull-Bay Supersire-ET**  
 69981349 4/13 PTA +2527GTPI  
 +2484M +.09% +113F +.01% +78P  
 +938NMS +6.1PL -.2DPR 2.77SCS  
 +2.67T +2.02UDC +1.72FLC 72%R  
 Robust X VG-87 DOM Planet

**Sire of Lot 34:**

**S-S-I Domain Lithium-ET**  
 84003004672704 4/13 PTA +2250GTPI  
 +1283M -.01% +45F +.02% +43P  
 +679NMS +5.9PL +1.5DPR 2.61SCS  
 +2.39T +2.16UDC +2.42FLC 75%R  
 Domain X VG-87 DOM Bolton

**Dam of Lots 33 & 34:**

**Coyne-Farms Bkeye Yvonne-ET**  
 3-09 VG-87 VEEVV DOM  
 4/13 PTA +2118GTPI 50K +1295M  
 +54F +51P +554NMS +3.2PL +.7DPR  
 +2.17T +2.02UDC +1.75FLC  
 GLPI +2738 DGV +2849  
 2-03 365 30840 4.1 1271 3.5 1070  
 3-05 140 17660 3.8 663 3.0 523 RIP  
 Sire: R-E-W Buckeye-ET  
 (Pictured w/ & sells as Lot 32)  
 #1 GTPI Buckeye daughter

**2nd Dam:**

**Coyne-Farms Finley Yarn-ET**  
 VG-88 +EVVE GMD-DOM  
 2-00 365 36920 3.4 1257 3.1 1147  
 3-10 365 37540 3.3 1243 3.6 1360  
 Lifetime 121530 3.4 4146 3.4 4157

**Mat. sisters include:**

**Coyne-Farms Shottle Yup-ET EX-90**  
 1-11 365 34,520 3.7 1291 3.1 1083  
**Coyne-Farms Shottle Yeah-ET VG-88**  
 2-00 365 32830 3.9 1288 3.3 1084

**3rd Dam:**

**Milkworth Manfred Yadda**  
 VG-86 GMD-DOM  
 1-11 365 35730 4.0 1435 3.2 1159  
 3-05 365 31210 4.3 1334 3.7 1169

**4th Dam:**

**Milkworth Megabuck Yen GP-83, VG-MS**  
 2-11 305 25380 3.8 1020 2.9 762

**5th Dam:**

**Milkworth Blackstar Nach-ET GP-81, VG-MS**  
 3-04 364 34690 3.3 1130 3.0 1050

**6th Dam:**

**Foxworth Secret Naples-ET**  
 VG-86 GMD-DOM  
 6-06 365 32830 3.6 1192 3.1 1010

**7th Dam:**

**Foxworth Tradition Nicolena**  
 VG-87 DOM  
 9-01 365 32640 3.6 1107 3.0 1013

**8th Dam:**

**Ransom-Rail Nicki Combination**  
 EX-90,2E GMD-DOM  
 5-08 365 35390 4.0 1239

~WOODCREST BRIDGE TO EXCELLENCE SALE~

## LOT 35

### Woodcrest Mogul Yall-ET

840003011148538 100%RHA-NA  
Born 12/27/12

4/13 PTA +2282GTPI 6K

+1441M +.06% +68F +.05% +57P  
+670NMS +4.5PL +.1DPR 2.79SCS  
+2.50T +2.68UDC +1.79FLC

**\*Highest GTPI FULL sister to  
Yoder +2584GTPI**

### Mountfield SSI Dcy Mogul-ET

840 3006972816 4/13 PTA +2403GTPI  
+1449M +.10% +78F +.03% +50P  
+784NMS +4.9PL +.0DPR 2.66SCS  
+3.03T +3.19UDC +3.17FLC 76%R  
Dorcy X VG-88 DOM Marsh

### Woodcrest Planet Yakara-ET

**2-02 VG-85 +++V+** 840003008363689  
4/13 PTA +2117GTPI +1449M +78F  
+50P +784NMS +4.9PL 2.66SCS  
+3.03T +3.19UDC +3.17FLC  
GLPI +2920 DGV +2980  
-Scored just 3 weeks fresh!

Sire: Ensenada Taboo Planet-ET  
-The Dam of the #4 genomic tested bull,  
Woodcrest Mogul Yoder +2584GTPI & head-  
ing to Select Sires.

#### Maternal brothers to Yakara:

**200HO3860 Yasir +2234GTPI**  
**7HO11798 Yoda +2315GTPI**

#### Sisters to Yakara:

**Woodcrest Planet Yoko (Pictured w/ Lot 33)**  
**Woodcrest Shamrock Yuppy**  
-Sold for \$25,000 in Regancrest Command  
Performance Sale

#### 2nd Dam:

**Coyne-Farms Bkeye Yvonne-ET**  
**VG-87 VEEVV** 4/13 PTA +2117GTPI  
2-03 365 30837 4.1 1271 3.3 1012  
\*Pictured w/ & sells as Lot 32

#### 3rd Dam:

**Coyne-Farms Finley Yarn-ET**  
**VG-88 +EVVE GMD-DOM**  
2-00 365 36920 3.4 1257 3.1 1147  
3-10 365 37540 3.3 1243 3.6 1360  
Lifetime 121530 3.4 4146 3.4 4157

#### Mat. sisters include:

**Coyne-Farms Shottle Yup-ET EX-90**  
1-11 365 34520 3.7 1291 3.1 1083  
**Coyne-Farms Shottle Yeah-ET VG-88**  
2-00 365 32830 3.9 1288 3.3 1084

#### 4th Dam:

**Milkworth Manfred Yadda**  
**VG-86 GMD-DOM**  
1-11 365 35730 4.0 1435 3.2 1159

#### 5th Dam:

**Milkworth Megabuck Yen GP-83, VG-MS**  
2-11 305 25380 3.8 1020 2.9 762

#### 6th Dam:

**Milkworth Blackstar Nach-ET GP-81, VG-MS**  
3-04 364 34690 3.3 1130 3.0 1050

**7th Dam: Foxworth Secret Naples-ET**  
**VG-86 GMD-DOM**

6-06 365 32830 3.6 1192 3.1 1010

**8th Dam: Foxworth Tradition Nicolena**  
**VG-87 DOM**

9-01 365 32640 3.6 1107 3.0 1013

#### 9th Dam:

**Ranson-Rail Nicki Combination**  
**EX-90,2E GMD-DOM**  
5-08 365 35390 4.0 1239

## LOT 36 Embryos

\*Selling 5-#1 DT embryos

\*Embryos eligible for export

### Kellercrest Super Layne-ET

69725085 4/13 PTA +2253GTPI  
+1239M -.07% +26F +.00% +36P  
+677NMS +7.0PL +2.0DPR 2.60SCS  
+2.55T +2.51UDC +2.14FLC  
Super X EX-91 GMD-DOM Shottle

### Woodcrest Observ Yakira-ET

**2-04 GP-83 +++++** 66893887  
4/13 PTA +2173GTPI 3K  
+1331M +52F +45P +639NMS +5.0PL  
+.8DPR +2.08T +2.61UDC  
**GLPI +3020**

Sire: De-Su Observer-ET

#### Maternal brothers to Yakira:

**200HO3860 Yasir +2234GTPI**  
**7HO11798 Yoda +2315GTPI**

#### Maternal sisters to Yakira:

**Woodcrest Planet Yoko (Pictured w/ Lot 33)**

**Woodcrest Planet Yakara**

-VG-85 @ 2 weeks fresh  
-The Dam of the #4 genomic tested bull,  
Woodcrest Mogul Yoder +2584GTPI & head-  
ing to Select Sires.

**Woodcrest Shamrock Yuppy**  
-Sold for \$25,000 in Regancrest Command  
Performance Sale

#### 2nd Dam:

**Coyne-Farms Bkeye Yvonne-ET**  
**VG-87 VEEVV** 4/13 PTA +2117GTPI  
2-03 365 30837 4.1 1271 3.3 1012  
\*Pictured w/ & sells as Lot 32

#### 3rd Dam:

**Coyne-Farms Finley Yarn-ET**  
**VG-88 +EVVE GMD-DOM**  
2-00 365 36920 3.4 1257 3.1 1147  
3-10 365 37540 3.3 1243 3.6 1360  
Lifetime 121530 3.4 4146 3.4 4157

#### Mat. sisters include:

**Coyne-Farms Shottle Yup-ET EX-90**  
1-11 365 34520 3.7 1291 3.1 1083  
**Coyne-Farms Shottle Yeah-ET VG-88**  
2-00 365 32830 3.9 1288 3.3 1084

#### 4th Dam:

**Milkworth Manfred Yadda**  
**VG-86 GMD-DOM**  
1-11 365 35730 4.0 1435 3.2 1159

#### 5th Dam:

**Milkworth Megabuck Yen GP-83, VG-MS**  
2-11 305 25380 3.8 1020 2.9 762

#### 6th Dam:

**Milkworth Blackstar Nach-ET GP-81, VG-MS**  
3-04 364 34690 3.3 1130 3.0 1050

#### 7th Dam:

**Foxworth Secret Naples-ET**  
**VG-86 GMD-DOM**  
6-06 365 32830 3.6 1192 3.1 1010

**8th Dam: Foxworth Tradition Nicolena**

**VG-87 DOM**

9-01 365 32640 3.6 1107 3.0 1013

#### 9th Dam:

**Ranson-Rail Nicki Combination**  
**EX-90,2E GMD-DOM**  
5-08 365 35390 4.0 1239

~WOODCREST BRIDGE TO EXCELLENCE SALE~

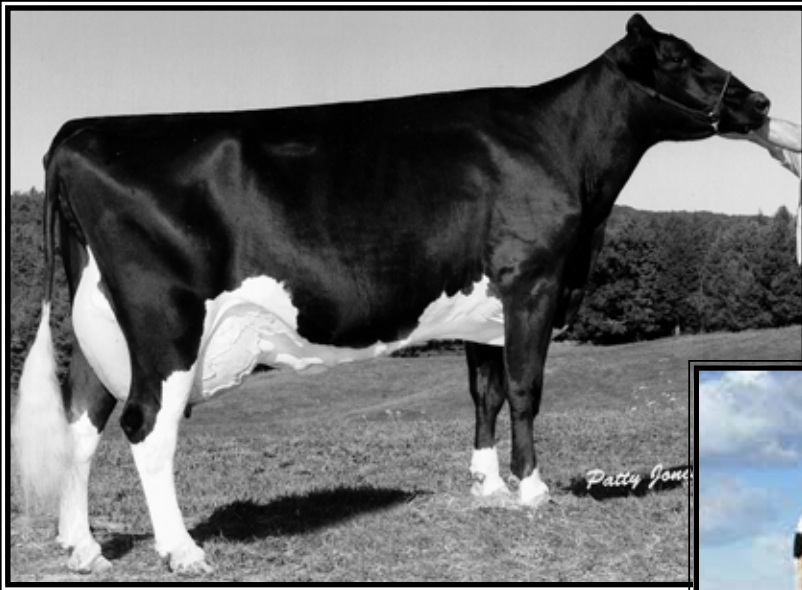

**Wilsondale Storm Prism-ET**  
**EX-92,2E EEVVE**

Lifetime 114540 3.4 3918 3.3 3784  
(4th Dam of Lots 37 & 38)

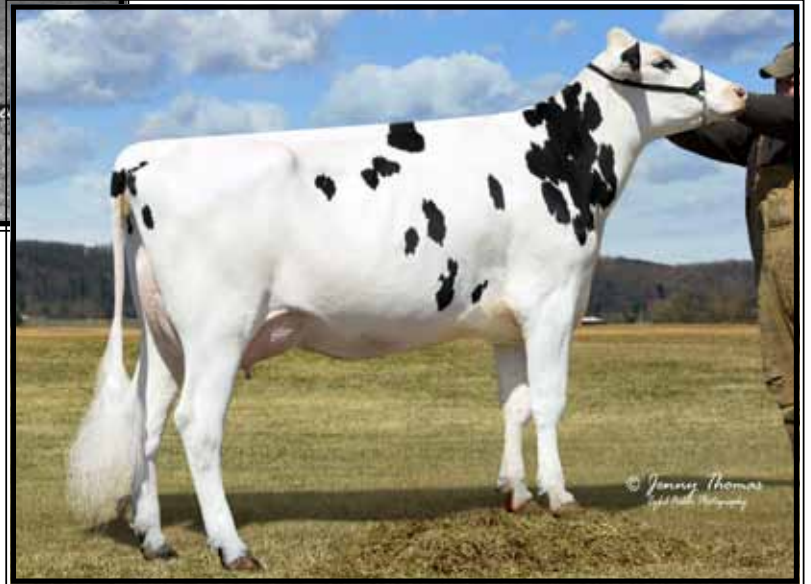

**Woodcrest Osmond Porsha-ET**  
**VG-85 +++UU @ 2-04**  
(Dam of Lots 37 & 38)

**LOT 37**

**Woodcrest Mogul Popper-ET**

840003011669772 100%RHA-NA  
Born 12/29/12  
4/13 PTA +2405GTPI 6K  
+656M +.16% +66F +.06% +37P  
+802NMS +6.3PL +1.7DPR 2.64SCS  
+3.08T +3.24UDC +2.51FLC

+224 GTPI points above parent ave!

**LOT 38**

**Woodcrest Layne Penquin-ET**

840003011148442 100%RHA-NA  
Born 12/3/12  
May Genomics +2280GTPI (Zoetis)  
+1096M +39F +36P  
+727NMS +2.1DPR +2.50SCS  
+2.63T +2.31UDC +2.21FLC

Sire of Lot 37:

**Mountfield SSI Dcy Mogul-ET**  
840 3006972816 4/13 PTA +2403GTPI  
+1449M +.10% +78F +.03% +50P  
+784NMS +4.9PL +.0DPR 2.66SCS  
+3.03T +3.19UDC +3.17FLC 76%R  
Dorcy X VG-88 DOM Marsh

Sire of Lot 38:

**Kellercrest Super Layne-ET**  
69725085 4/13 PTA +2253GTPI  
+1239M -.07% +26F +.00% +36P  
+677NMS +7.0PL +2.0DPR 2.60SCS  
+2.55T +2.51UDC +2.14FLC  
Super X EX-91 GMD-DOM Shottle

Dam of Lots 37 & 38:

**Woodcrest Osmond Porsha-ET**  
2-04 VG-85 +++VV 69280020  
4/13 PTA +1964GTPI +5.1PL +1.5DPR  
2-00 84 5420 4.2 227 3.2 173 RIP  
Sire: De-Su Osmond-ET  
(Pictured above)

\*Looks great! -should score higher

2nd Dam:

**Pineland Goldwyn Polly-ET**  
GP-83 V+VG+  
2-02 350 22660 3.8 865 3.4 777

3rd Dam:

**Pineland Shottle Popple-ET**  
EX-91,2E EEVVE  
2-04 365 26020 3.7 957 3.3 855  
3-09 365 30530 3.7 1139 3.4 1034

Maternal sisters:

**Wilson-Dale Cousteau Pat-ET**  
EX-92,2E EEEEE  
5-10 331 29790 3.5 1009 3.1 913

4th Dam: (Pictured above)

**Wilsondale Storm Prism-ET**  
EX-93,2E EEEEE DOM  
4-10 365 31680 3.5 1104 3.3 1045  
Lifetime 114540 3.4 3918 3.3 3784

5th Dam:

**L-Juniper Bstar Pretzel-ET**  
EX-91,3E VEEEE  
8-01 365 29530 3.3 961 3.3 971  
Lifetime 124324 3.5 4371 3.5 4358

6th Dam:

**Eric-Dew Conductor Peggy**  
EX-95,4E  
9-03 365 37130 4.1 1517 3.2 1173

7th Dam:

**Eric-Dew Archie Bell**  
EX-90 GMD-DOM  
6-10 352 33310 3.5 1165  
Lifetime 130800 3.5 4544

~WOODCREST BRIDGE TO EXCELLENCE SALE~



**Ms T-Farm ZBW Bigtime Piece VG-88, EX-MS @ 2-11**

2-00 365 24698 4.1 1033 3.5 862

(She sells as Lot 39 and Dam of Lots 40 & 41)

**LOT 39**

**Ms T-Farm ZBW Bigtime Piece**

2-11 VG-88 VV++E

6649690 100%RHA-NA

Born 3/15/10 4/13 PTA+1911GTPI

+1.19%F +1.1DPR +3.06T +2.95UDC

2-00 365 24698 4.1 1033 3.5 862

**\*DRY COW\***

**Due 9/24/13 to 7H011830 Lucid**

4/13 PTA+2373GTPI+1892M +5.4PL+3.10T

Bookem X EX DOM Shottle

(Piece pictured above)

**\*Jr 3yr-old for the fall shows!**

**Klassic Big Time-ET**

61143535 GM 4/13 PTA +1916GTPI

+1.12%F +1.11%P +2.8PL +2.1DPR

2.54SCS +2.96T +2.86UDC +2.63FLC

Mac X EX DOM Shottle

**T-Farm Best Preference**

6-01 EX-93,2E EEVVEE 136313890

2-03 365 22750 4.5 1024 3.7 849

3-08 365 23790 4.1 985 3.7 876

5-08 365 27820 4.2 1165 3.5 981

Sire: Hidden-View Best

**2nd Dam: (Pictured w/ Lot 40)**

**T-Farm Durham Premium**

**EX-93 EEEEE**

2-02 348 21730 3.6 772 3.3 722

3-03 359 26750 3.4 914 3.3 893

4-06 365 35130 4.2 1458 3.3 1160

**\*Nom. All-American Sr 3yr-old 2003**

**\*All-NY Sr 3yr-old 2003**

**\*1st Sr 3yr-old & Int. Champ at NY**

**State Fair 2003**

**\*1st Sr 3yr-old & Res. Int. Champ at**

**Eastern Fall National 2003**

**3rd Dam:**

**T-Farm Blackstar Prosper**

**VG-87 V+VVE**

4-02 365 19740 3.6 709 3.5 688

**4th Dam:**

**T-Farm Thor Profit**

**VG-88 EEE+V**

6-00 365 29260 3.8 1120 3.2 939

9-11 344 26040 3.9 1017 3.2 833

Lifetime 223200 3.7 8312 3.2 7190

~WOODCREST BRIDGE TO EXCELLENCE SALE~



**T-Farm Durham Premium EX-93 EEEEE**

*\*All-NY Sr 3yr-old 2003 & Nom. All-American Sr 3yr-old 2003  
(2nd Dam of Lot 39 and 3rd Dam of Lots 40 & 41)*

**LOT 40**

**Woodcrest Gold Chip Pie-ET**

840003009999180 100%RHA-NA  
Born 5/16/12  
4/13 PTA +2013GTPI 6K +3.5PL  
**+3.26T +3.18UDC +2.87FLC**

Sire of Lot 40:

**Mr Chassity Gold Chip-ET**  
140145553 4/13 PTA +2090GTPI  
+710M +.04% +37F -.02% +15P  
+449NM\$ +2.8PL -.6DPR 2.58SCS  
+3.87T +3.10UDC +3.13FLC 76%R  
Goldwyn X EX-92 GMD-DOM Shottle

**2nd Dam:**

**T-Farm Best Preference  
EX-93,2E EEVEE**  
2-03 365 22750 4.5 1024 3.7 849  
3-08 365 23790 4.1 985 3.7 876  
5-08 365 27820 4.2 1165 3.5 981

**LOT 41**

**Woodcrest Windbrook Pier-ET**

840003010632045 100%RHA-NA  
Born 7/23/12  
4/13 PTA +2057GTPI 6K +2.9PL  
**+3.56T +3.31UDC +3.26FLC**

Sire of Lot 41:

**Gillette Windbrook-ETS**  
7816429C 4/13 PTA +1876GTPI  
+787M +.09% +52F +.02% +29P +.2PL  
+2.75T +2.08UDC +2.84FLC 86%R  
FBI X VG-88 Blitz

**3rd Dam: (Pictured above)**

**T-Farm Durham Premium  
EX-93 EEEEE**  
4-06 365 35130 4.2 1458 3.3 1160  
*\*Nom. All-American Sr 3yr-old 2003  
\*All-NY Sr 3yr-old 2003  
\*1st Sr 3yr-old & Int. Champ at NY  
State Fair 2003  
\*1st Sr 3yr-old & Res. Int. Champ at  
Eastern Fall National 2003*

**+164 GTPI points above parent ave!**

*\*Stylish dairy heifers!*

Dam of Lots 40 & 41:

**Ms T-Farm ZBW Bigtime Piece**  
2-11 VG-88 VV++E 6649690  
4/13 PTA +1911GTPI +3.06T  
2-00 365 24698 4.1 1033 3.5 862  
Sire: Klassic Big Time-ET  
**(Pictured w/ and sells as Lot 39)**

**4th Dam:**

**T-Farm Blackstar Prosper  
VG-87 V+VVE**  
4-02 365 19740 3.6 709 3.5 688

**5th Dam:**

**T-Farm Thor Profit  
VG-88 EEE+V**  
6-00 365 29260 3.8 1120 3.2 939  
9-11 344 26040 3.9 1017 3.2 833  
Lifetime 223200 3.7 8312 3.2 7190



**Sibert Goldwyn Stacey-ET EX-94 EEEEE**

3-10 349 31640 3.7 1174 3.2 1018

(Dam of Lot 42)

**LOT 42**

**ZBW-FC Lewis Sleuth-ET**

70071585 99%RHA-NA  
 Born 10/4/11  
 4/13 PTA +2133GTPI 50K  
 +744M +36F +30P +500NMS\$ +3.1PL  
**+1.5DPR +2.83T +2.49UDC +3.07FLC**  
 GLPI +2759 DGV +2800

**Bred 3/6/13, Due 12/13/13 to**

**507HO10506 Atwood**

4/13 PTA +4.57T +3.17UDC +3.75FLC  
 Goldwyn X EX-92 Durham  
 (female sexed semen)

**\*\*Incorporates the style and balance of her mother! And the genomics are an added bonus!**

**Latuch Freddie Lewis-ET**

66862273 4/13 PTA +2223GTPI  
 +934M +.05% +48F -.01% +26P  
 +612NMS\$ +5.1PL +1.9DPR 2.73SCS  
 +2.70T +2.79UDC +3.04FLC 75%R  
 Freddie X VG-87 Mac

**Sibert Goldwyn Stacey-ET**

**5-01 EX-94 EEEEE 95-MS** 52821546  
 8/12 PTA +1983GTPI 50K +666M  
 +30F +47P +706NMS\$ +6.2PL +2.5DPR  
 +1.39T +1.37UDC +2.30FLC  
 2-02 365 28240 3.6 1003 3.1 885  
 3-10 349 31640 3.7 1174 3.2 1018  
 4-10 62 6430 4.6 293 3.5 225 RIP

Sire: Braedale Goldwyn

(Pictured above)

**Show winnings:**

- \*5th 5-year-old NY Spring International Holstein Show 2013*
- \*Reserve Grand Champion Central NY Show 2012*
- \*Reserve Grand Champion St. Lawrence County Holstein Show 2012*

**2nd Dam:**

**Sibert B Shaela-ET \*TV \*TL \*TD VG-88 EEVVV**

2-01 365 20890 3.9 825 3.4 702  
 3-07 365 27020 3.9 1053 3.2 870  
 5-02 365 30240 3.9 1173 3.3 1009

**3rd Dam:**

**Sibert Marshall Sarah \*CV VG-88 VEFEV**

5-01 329 24790 3.2 785 3.1 777

**4th Dam:**

**Sibert Durham Sapphire EX-93,3E EEEEE DOM**

4-05 365 31140 3.5 1082 3.2 1003  
 Lifetime 201060 3.3 6613 3.2 6489

**5th Dam:**

**Sibert Patron Shania VG-85 VVEV+**

5-08 362 30970 3.7 1137 3.3 1025  
 Lifetime 109270 3.6 3890 3.5 3790

**6th Dam:**

**Sibert Goodwin Shayla VG-88 EVEEV**

5-08 352 33400 3.5 1154 3.1 1027  
 Lifetime 156610 3.6 5628 3.2 5002

~WOODCREST BRIDGE TO EXCELLENCE SALE~



**Hanover-Hill-R Rhonda-TW**  
**EX-94,4E EEEEE GMD-DOM**

6-02 365 38820 4.0 1562 3.1 1215  
 (3rd Dam of Lot 43)



**Miss Ridgedale Rhonda-ET**  
**EX-92,2E EEEEE**

4-00 365 28730 4.0 1142 3.4 964  
 (2nd Dam of Lot 43)

## LOT 43

**Woodcrest Bradnick Rolins**

840003010631871 100%RHA-NA  
 Born 6/13/12

**\*Beautiful Summer Yearling from  
 the Roxy's!**

**Regancrest-GV S Bradnick-ET**  
 66625940 4/13 PTA +1932GTPI  
 +1298M -.12% +15F -.02% +33P +.9PL  
 +4.16T +3.42UDC +3.10FLC 77%R  
 Sanchez X VG-88 GMD-DOM Shottle

**Ridgedale Tystory Roll-ET**  
**4-00 EX-90 VEEEV 63837752**  
 2-00 365 32780 3.5 1134 3.2 1065  
 3-04 315 31430 3.5 1119 3.1 982 inc.  
 -Due back in October  
 Sire: Jenny-Lou Mrshl Toystory-ET

**2nd Dam: (Pictured above)**  
**Miss Ridgedale Rhonda-ET**  
**EX-92,2E EEEEE**

2-02 365 20870 4.3 897 3.2 677  
 4-00 365 28730 4.0 1142 3.4 964  
 6-07 365 25640 4.6 1175 3.5 895

**3rd Dam: (Pictured above)**  
**Hanover-Hill-R Rhonda-TW**  
**EX-94,4E EEEEE GMD-DOM**  
 6-02 365 38820 4.0 1562 3.1 1215  
 Lifetime 196650 4.3 8448 3.4 6589

**4th Dam:**  
**C Hanoverhill Star Roxy-ET**  
**EX-92,2E EEEE GMD-DOM**  
 4-05 365 31780 4.4 1394 3.3 1054  
 \*Nom. All-Am Sr. Calf 1987  
 \*Nom. All-Am Sr. Yrlng 1988  
 4 EX-94 Offspring

**5th Dam:**  
**Mil-R-Mor Roxette EX-90 GMD-DOM**  
 Lifetime 121417 4.7 5725

**6th Dam:**  
**C Glenridge Citation Roxy**  
**EX-97,4E GMD**  
 Lifetime 209784 4.5 9471  
 \*2X Queen of the Breed  
 \*Mem of All-Time All-Am Prod. of Dam  
 \*16-EX daus.; over 100 EX descendants!

**7th Dam: EX-90 GMD**  
 Lifetime 218636 3.9 8581  
 \*3X All-American Produce of Dam

**8th Dam: VG-85 w/ 249580 life milk**

~WOODCREST BRIDGE TO EXCELLENCE SALE~

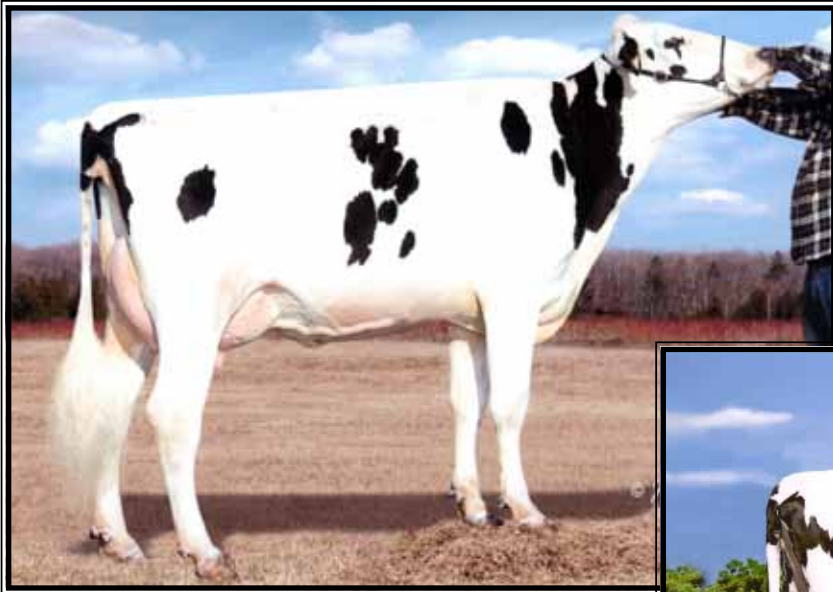

**UFM-Dubs Shechez-ET**  
**VG-88 EE+UU**

2-00 365 28257 3.8 1082 3.1 884  
(She sells as Lot 44)



**UFM-Dubs Sheray-ET**  
**EX-90 EU+VE DOM**

2-01 365 24680 4.2 1048 3.7 913  
(Dam Of Lot 44)

**LOT 44**

**UFM-Dubs Shechez-ET**

**3-06 VG-88 EE+VV**  
68863282 100%RHA-NA  
Born 11/1/09 4/13 PTA +1767GTPI  
2-00 365 28257 3.8 1082 3.1 884  
3-04 43 4154 3.9 161 3.0 124 RIP  
Last DHI test- 113 lbs  
**Fresh 3/12/13**  
**Bred 5/10/13**  
**507HO10506 Atwood**  
4/13 PTA +4.57T +3.17UDC +3.75FLC  
Goldwyn X EX-92 Durham  
(female sexed semen)

(Shechez pictured above)

\*Solid 63" tall!

\*Sr 3yr-old for 2013

-DONOR Dam- works well in IVF  
and conventional flush programs.

**Gen-Mark Stmatic Sanchez**

134422312 4/13 PTA +1678GTPI  
+955M -.13% +1F -.02% +22P +1.0PL  
+3.05T +1.97UDC +2.57FLC 99%R  
Stormatic X EX-90,2E BW Marshall

**UFM-Dubs Sheray-ET**

**6-05 EX-90 EV+VE DOM 62658242**  
2-01 365 24680 4.2 1048 3.6 899  
6-00 305 27610 4.4 1213 3.5 955  
Sire: Picston Shottle-ET  
(Pictured above)

**2nd Dam:(Pictured w/ Lot 45)**

**UFM-Dubs Eroy**  
**VG-87 VE++V GMD-DOM**  
2-00 365 28620 4.2 1200 3.1 900  
4-06 365 40331 4.4 1769 3.1 1239  
Lifetime 129380 4.4 5738 3.3 4298  
Sire: Roy  
**\*Sold for \$36,000/ Multiple AI sons!**

**3rd Dam:**

**UFM-Dubs Sam Erin**  
**EX-90,2E EEVVE GMD-DOM**  
3-00 365 34580 4.4 1534 3.3 1130  
4-02 365 39450 4.1 1631 2.9 1145  
Lifetime 106440 4.3 4526 3.0 3224

**4th Dam:**

**UFM-Dubs Patron Ellen**  
**EX-90 EEEEEV**  
2-11 365 26330 4.2 1106 3.1 828  
Lifetime 110460 4.1 4559 3.1 3395

**5th Dam:**

**UFM Antci Bell VG-87 VEVVV**  
4-00 365 29120 3.6 1060 3.2 928  
Lifetime 122410 3.8 4647 3.2 3901

**6th Dam:**

**UFM Jax Antci VG-85 GMD-DOM**  
4-01 305 27360 3.7 1012 3.0 832  
Lifetime 138700 3.8 5237 3.0 4164

~WOODCREST BRIDGE TO EXCELLENCE SALE~



**UFM-Dubs Eroy**  
**VG-87 VE++U GMD-DOM**  
 4-06 365 40331 4.4 1769 3.1 1239  
 (3rd Dam of Lots 45 & 46 and 2nd Dam of Lot 44)



**Nova Million Emma-ET**  
**VG-88 EU++E**  
 2-02 365 30546 3.7 1122 3.0 916  
 (Dam of Lots 45 & 46)

**LOT 45**

**Woodcrest Super Excited-ET**  
 840003011669890 100%RHA-NA  
 Born 1/24/13 4/13 PTA +2164PTPI

\*June genomics pending

Sire of Lot 45:

**Seagull-Bay Supersire-ET**  
 69981349 4/13 PTA +2527GTPI  
 +2484M +.09% +113F +.01% +78P  
 +938NM\$ +6.1PL -.2DPR 2.77SCS  
 +2.67T +2.02UDC +1.72FLC 72%R  
 Robust X VG-87 DOM Planet

**2nd Dam:**

**Nova-TMJ Golden Edie-ETS**  
**VG-87 VVVVV DOM**  
 2-04 365 30230 4.8 1445 3.4 1037

**3rd Dam: (Pictured above)**

**UFM-Dubs Eroy**  
**VG-87 VE++V GMD-DOM**  
 4-06 365 40331 4.4 1769 3.1 1239  
 Lifetime 129380 4.4 5738 3.3 4298  
 Sire: Roy

\*Sold for \$36,000/ Multiple AI sons!

**4th Dam:**

**UFM-Dubs Sam Erin**  
**EX-90,2E EEVVE GMD-DOM**  
 3-00 365 34580 4.4 1534 3.3 1130  
 4-02 365 39450 4.1 1631 2.9 1145  
 Lifetime 106440 4.3 4526 3.0 3224

**5th Dam:**

**UFM-Dubs Patron Ellen**  
**EX-90 EEEEE**  
 2-11 365 26330 4.2 1106 3.1 828  
 Lifetime 110460 4.1 4559 3.1 3395

**6th Dam:**

**UFM Antci Bell VG-87 VEVVV**  
 4-00 365 29120 3.6 1060 3.2 928  
 Lifetime 122410 3.8 4647 3.2 3901

**7th Dam:**

**UFM Jax Antci VG-85 GMD-DOM**  
 4-01 305 27360 3.7 1012 3.0 832  
 Lifetime 138700 3.8 5237 3.0 4164

**LOT 46 Embryos**

\*Selling 4-#2 female IVF embryos

Sire of Lot 46 embryos:

**Amighetti Numero Uno-ET**  
 ITA17990915143 4/13 PTA +2456GTPI  
 +992M +.20% +89F +.06% +47P  
 +836NM\$ +6.3PL +1.3DPR 2.59SCS  
 +3.08T +2.70UDC +2.21FLC 75%R  
 Man-O-Man X Shottle

Dam of Lots 45 & 46:

**Nova Million Emma-ET**  
**3-04 VG-88 EV++E 66614897**  
 2-02 365 30546 3.7 1122 3.0 916  
 -Due again 6/29/13, has more points!  
 Sire: England-Ammon Million-ET  
 (Pictured above)

~WOODCREST BRIDGE TO EXCELLENCE SALE~

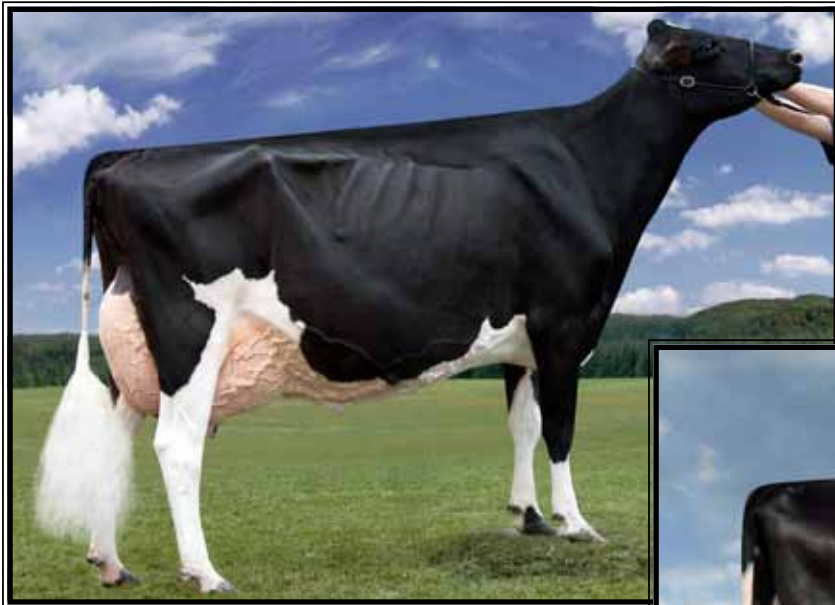

**Harvue Roy Frosty**  
**EX-97,2E EEEEE**

*\*2X Supreme Champ of the World Dairy Expo!*  
*(2nd Dam of Lot 47)*



**Duckett-SA Shot Furgi-ET**  
**EX-91 VEVEE**

2-02 365 26120 4.6 1189 3.4 900  
*(Dam of Lot 47)*

**LOT 47 Choice**

*\*Selling 1st choice female from next flush to a mutually agreeable sire.*

*\*Flush will be in June*

**Mutually agreeable sire**

**Duckett-SA Shot Furgi-ET**  
**4-01 EX-91 VEVEE**

68794487 100%RHA-NA  
2-02 365 26120 4.6 1189 3.4 900  
-In 2nd lactation w/ 113 lbs last test  
Sire: Picston Shottle

**(Pictured above)**

*\*Scored 27 DIM & 5 days after arriving from Celebration Sale in WI*

**2nd Dam: (Pictured above)**

**Harvue Roy Frosty**  
**EX-97,2E EEEEE**  
2-03 365 24750 4.2 1043 3.1 768  
3-10 365 37496 4.5 1679 2.9 1103  
5-07 365 44710 5.0 2222 3.0 1332  
6-08 365 40600 5.3 2154 3.1 1247  
Lifetime 167800 4.8 8097 3.2 5322

*\*Checkout show winnings box at left!*

**3rd Dam:**

**Harvue Sam Heidi**  
**EX-93,3E EEEEE DOM**  
3-00 351 31620 4.4 1379 3.4 1060  
5-07 365 34700 4.6 1586 3.2 1115  
Lifetime 183870 4.5 8335 3.4 6312

**4th Dam:**

**Harvue Skybuck Harmony**  
**VG-88 EEVVV**  
2-00 263 17520 4.4 775 3.4 600  
*\*2nd Eastern Nat'l Sum Yr Hfr 1994*

**5th Dam:**

**Harvue Melvin Hallie**  
**VG-86 VEEE+**  
4-08 365 33690 4.4 1490 3.2 1093  
Lifetime 102120 4.2 4270 3.3 3355

**6th Dam:**

**Harvue Bell Harrison**  
**VG-86 VEV+ GMD-DOM**  
8-11 365 38040 3.4 1300 3.0 1125  
Lifetime 264120 3.5 9273 3.1 8222

**7th Dam:**

**Harvue Libido Harrison VG-87**  
6-00 365 22360 3.8 843

***Frosty's show winnings!***

- \*Voted All-World Holstein Int'l 2010*
- \*All-American Aged Cow 2010*
- \*Supreme Champion WDE 2010*
- \*Grand Champion, International Holstein Show 2010*
- \*1st Aged Cow, Int'l Holstein Show 2010*
- \*Unanimous All-American 5-Year-Old 2009 and People's Choice Cow!*
- \*Unanimous All-Can 5-Year-Old 2009*
- \*Supreme Champion, WDE 2009*
- \*Sr & Grand Champion, International Holstein Show 2009*
- \*1st 5-Year-Old, Int'l Holstein Show 2009*
- \*Res Sr & Res Grand Champ, RWF 2009*
- \*1st 5-Year-Old, Royal Winter Fair 2009*
- \*All-American Senior 3-Year-Old 2007*
- \*Reserve Grand Champion, WDE 2007*
- \*Intermediate Champion, WDE 2007*
- \*1st Senior 3-Year-Old, WDE 2007*
- \*Nom All-American Sr 2-Year-Old 2006*

~WOODCREST BRIDGE TO EXCELLENCE SALE~

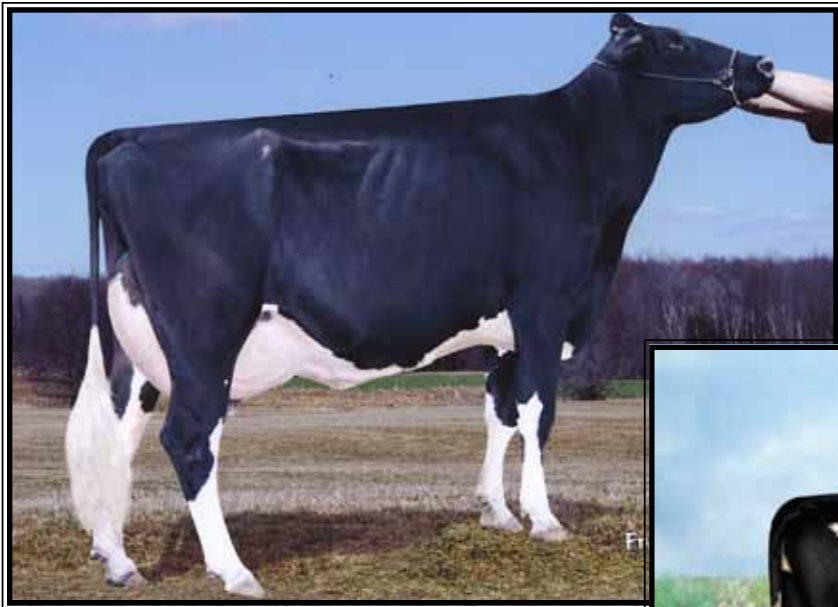

**Penn-Gate Storm Fleurel-ET**  
**EX-94,2E EEEEE DOM**  
 6-00 365 36770 3.4 1265 3.2 1159  
 (2nd Dam of Lot 48)



**Oakfield-Bro GW Freira-ET**  
**UG-87 UU+UU**  
*\*2nd Sr 2yr-old CNY Show 2012*  
 (Dam of Lot 48)

**LOT 48**

**ZBW Hero Fern-ET**

840003011669977 100%RHA-NA  
 Born 3/1/13

**\*45 inches tall**

**\*BIGTIME Spring Hiefer Calf!**

**Siemers Toys Hero 9701-ET**

62663985 GM 4/13 PTA +2011GTPI  
 +60M +.20% +54F +.02% +7P +.8PL  
 +.8DPR +3.66T +3.71UDC +2.52FLC  
 Toystory X EX-91 GMD Durham

**Oakfield-Bro GW Freira-ET**

**2-06 VG-87 VV+VV 840003004202854**  
 2-00 329 27261 3.9 1070 3.1 853  
 -Due again sale week and is an awe-  
 some Sr 3yr-old for the year!  
 Sire: Braedale Goldwyn  
**(Pictured above)**  
*\*2nd place Sr 2yr-old CNY Show 2012*

**2nd Dam: (pictured above)**

**Penn-Gate Storm Fleurel-ET**  
**EX-94,2E EEEEE DOM**  
 2-03 305 21730 4.5 985 3.2 701  
 3-10 365 29710 3.7 1087 3.2 954  
 6-00 365 36770 3.4 1265 3.2 1159  
 Lifetime 161510 4.5 7311 3.5 5590

**3rd Dam:**

**Penn-Gate Skychief Finesse**  
**EX-95,3E 97-MS**  
 3-09 305 28030 4.3 1203 3.6 1010  
 4-09 305 27460 4.9 1351 3.4 935  
 8-00 305 23600 5.6 1331 3.4 809  
 9-00 365 36760 3.8 1386 3.3 1227  
 Lifetime 142340 4.5 6430 3.5 4939  
**\*Dam of 19 EX daughters!**

**Maternal Sisters to Finesse:**

**Penn-Gate Highlite Fame-ET EX-94**  
 3-07 361 31090 3.8 1179 3.4 1049  
**Penn-Gate Skychief Fifi-ET EX-94,2E**  
 5-03 365 42850 4.2 1819 3.3 1409

**4th Dam:**

**Penn-Gate Starbuck Finesse**  
**EX-94,2E EEEEE GMD-DOM**  
 3-03 328 27399 4.0 1090 3.5 942  
 8-02 305 30040 3.8 1133 3.4 1010  
 Lifetime 166730 3.7 6252 3.5 5902  
**\*Mem of Nom All-Am Best 3 Females**  
**\*7-EX & 3-VG daughters**

**5th Dam:**

**Penn-Gate Elevation Flashie**  
**EX-94,5E EEEEE GMD-DOM**  
 5-09 365 29950 4.2 1254 2.9 881  
 7-01 365 32410 4.3 1382 3.2 1025  
 10-09 365 29190 4.4 1284 3.0 873  
 Lifetime 260540 4.4 1135 3.3 7091  
**\*2nd East National Produce of Dam '94**

**~True Brood Cow~**  
 Functionality in any barn!



**Burr-Ayr Bolton Tressa EX-90 VEVEU DOM**

4-05 306 36530 3.9 1407 3.0 1078 RIP  
 (She sells as Lot 49 & Dam of Lot 50)

**LOT 49**

**Burr-Ayr Bolton Tressa \*TY**

**5-04 EX-90 VEVEU DOM**

64419316 100%RHA-NA

Born 1/1/08

4/13 PTA +2052GTPI 50K

+1651M +61F +49P +588NMS\$ +4.3PL

+1.28T +1.29UDC +2.04FLC

GLPI +2817

2-03 365 33030 4.0 1332 3.3 1100

4-05 306 36530 3.9 1407 3.0 1078 RIP

Last DHI test- 125 lbs

(Pictured above)

\*DONOR Dam

\*Multiple AI sons

\*Shamrock daughter sold for \$90,000  
 in the 2012 Siemers Sale

~#31 GTPI Bolton scored 82+

Sons at Select Sire:

7HO11856 O-Style Tres

+2198GTPI +2409M +60P +2.69FLC

7HO12033 Number One Tin

+2272GTPI +1856M +2.1T

**Sandy-Valley Bolton-ET**

131823833 GM 4/13 PTA +1988GTPI

+1943M +.00% +72F -.03% +51P

+402NMS\$ +1.5PL -2.6DPR 2.92SCS

+2.50T +2.46UDC +2.03FLC 99%R

Hershel X VG-88 GMD Convincer

**Burr-Ayr O-Man Grabiela**

**3-09 EX-90 VEVVE DOM 61736738**

2-02 305 26720 3.7 996 3.4 896

3-05 365 40870 3.4 1380 3.5 1428

Sire: O-Bee Manfred Justice-ET

AI son: 1HO10298 Griswold +2007GTPI

**2nd Dam:**

**Burr-Ayr Patriot Marble  
 VG-86 +VVVV GMD**

2-03 305 29060 3.4 986 2.8 819

3-04 305 31850 3.5 1101 2.9 909

4-04 305 32400 3.2 1039 2.8 914

Lifetime 102850 3.4 3456 2.8 2931

**3rd Dam:**

**Burr-Ayr Farms Oscar Mufasa  
 VG-85 VV+V+ DOM**

4-03 305 38700 3.3 1294 3.1 1190

Lifetime 131150 3.3 4386 3.0 3996

**4th Dam:**

**Burr-Ayr Farms Sbm Mayo-ET  
 VG-85 +V++V GMD**

4-05 305 34300 3.0 1020 2.8 962

**5th Dam:**

**Burr-Ayr Farm Mars Nugget  
 EX-91,2E EEEE GMD-DOM**

4-01 305 35410 3.2 1145 3.0 1073

Lifetime 110720 3.1 3481 3.1 3413

**6th Dam:**

**Burr-Ayr Farms Bell Nugget  
 EX-90 EEEV GMD-DOM**

3-00 365 28320 3.3 947 3.3 939

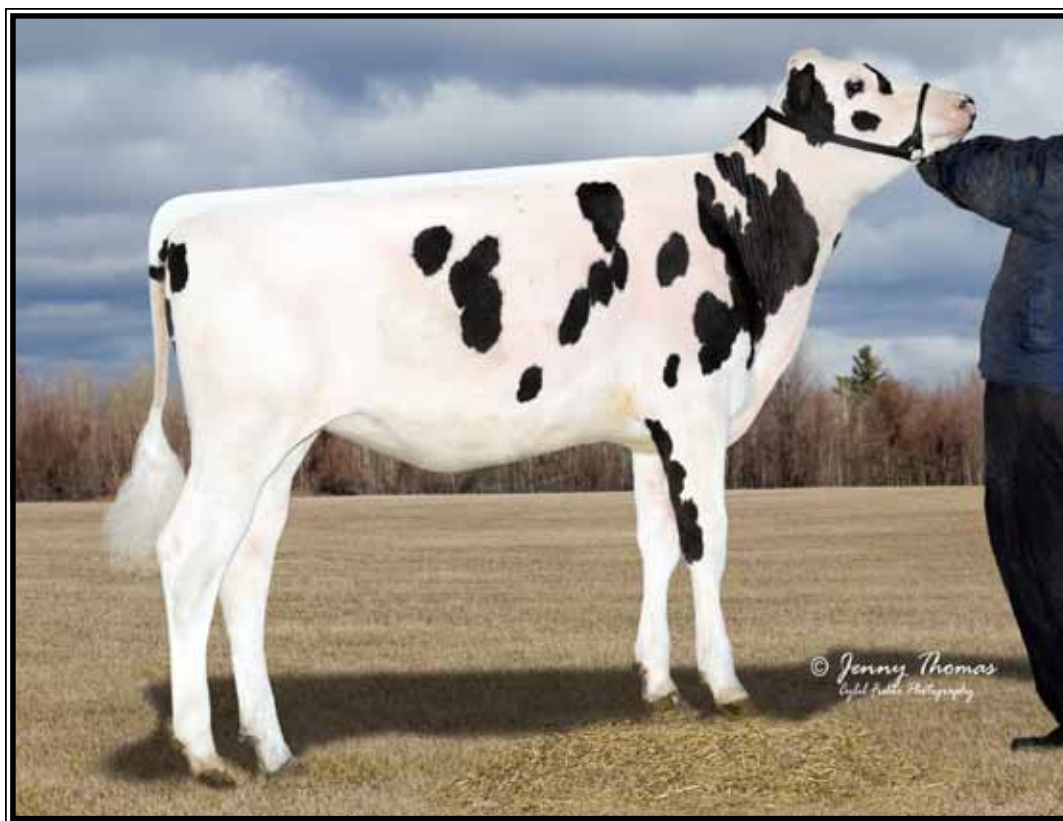

**BAF-ZBW Turning Layne**  
(She sells as Lot 50)

## LOT 50

### BAF-ZBW Turning Layne

840003010631900 100%RHA-NA  
Born 6/22/12  
4/13 PTA +2328GTPI 6K +1485M  
+51F +45P +775NM\$ +7.1PL +1.5DPR  
2.60SCS +2.19T +2.53UDC +2.53FLC

(Pictured above)

#18 GTPI Layne daughter!

\*Brothers at Select Sires

**\*GenElite contract interest**

#### Kellercrest Super Layne-ET

69725085 4/13 PTA +2253GTPI  
+1239M -.07% +26F +.00% +36P  
+677NM\$ +7.0PL +2.0DPR 2.60SCS  
+2.55T +2.51UDC +2.14FLC  
Super X EX-91 GMD-DOM Shottle

#### Burr-Ayr Bolton Tressa \*TY

**5-04 EX-90 VEVEV DOM**  
64419316 4/13 PTA +2052GTPI 50K  
+1651M +61F +49P +588NM\$ +4.3PL  
+1.28T +1.29UDC +2.04FLC  
GLPI +2817 DGV +2817  
2-03 365 33030 4.0 1332 3.3 1100  
4-05 306 36530 3.9 1407 3.0 1078 RIP  
Sire: Sandy-Valley Bolton-ET  
(Pictured w/ and sells as Lot 49)

\*Multiple AI sons

\*Shamrock daughter sold for \$90,000  
in the 2012 Siemers Sale

#### 2nd Dam:

**Burr-Ayr O-Man Grabiela**  
**EX-90 VEVVE DOM**

2-02 305 26720 3.7 996 3.4 896  
3-05 365 40870 3.4 1380 3.5 1428

#### 3rd Dam:

**Burr-Ayr Patriot Marble**  
**VG-86 +VVVV GMD**

2-03 305 29060 3.4 986 2.8 819  
3-04 305 31850 3.5 1101 2.9 909  
4-04 305 32400 3.2 1039 2.8 914  
Lifetime 102850 3.4 3456 2.8 2931

#### 4th Dam:

**Burr-Ayr Farms Oscar Mufasa**  
**VG-85 VV+V+ DOM**

4-03 305 38700 3.3 1294 3.1 1190  
Lifetime 131150 3.3 4386 3.0 3996

#### 5th Dam:

**Burr-Ayr Farms Sbm Mayo-ET**  
**VG-85 +V++V GMD**

4-05 305 34300 3.0 1020 2.8 962

#### 6th Dam:

**Burr-Ayr Farm Mars Nugget**  
**EX-91,2E EEEE GMD-DOM**

4-01 305 35410 3.2 1145 3.0 1073  
Lifetime 110720 3.1 3481 3.1 3413

#### 7th Dam:

**Burr-Ayr Farms Bell Nugget**  
**EX-90 EEEV GMD-DOM**

3-00 365 28320 3.3 947 3.3 939

~WOODCREST BRIDGE TO EXCELLENCE SALE~



**Morningview Shtle Madilyn EX-94,2E EEEEE GMD-DOM**

4-11 365 41330 4.3 1779 3.2 1319  
(2nd Dam of Lot 51)

**LOT 51**

**Woodcrest Mogul Mouse-ET**

840003011148483 100%RHA-NA  
Born 12/16/12  
4/13 PTA +2326GTPI 6K  
+1657M +.04% +71F +48P  
+717NMS +5.1PL +.2DPR 2.64SCS  
+2.86T +2.69UDC +2.83FLC

\*Nice heifer!

**Mountfield SSI Dey Mogul-ET**

840 3006972816 4/13 PTA +2403GTPI  
+1449M +.10% +78F +.03% +50P  
+784NMS +4.9PL +.0DPR 2.66SCS  
+3.03T +3.19UDC +3.17FLC 76%R  
Dorey X VG-88 DOM Marsh

**Morningview Obsvr Micky-ET**

2-02 VG-85 ++++V 69791755  
4/13 PTA +2145GTPI 3K +1442M  
+69F +47P +558NMS +2.9PL +2.65T  
+2.55FLC GLPI +3030 DGV +3090  
2-00 46 3520 4.3 152 3.0 106 RIP  
Sire: De-Su Observer-ET

\*Will score higher this lactation!

**11th Dam:**  
La-Ko-Land Bootmaker Sally VG-86  
**12th Dam:**  
La-Ko-Land Monitor Nancy EX-90

**2nd Dam: (Pictured above)**  
Morningview Shtle Madilyn  
EX-94,2E EEEEE GMD-DOM  
2-02 365 32180 4.0 1299 3.3 1062  
4-11 365 41330 4.3 1779 3.2 1316

**3rd Dam:**  
Morningview Champion Martha-ET  
EX-92,2E EEEVE  
5-05 365 38410 3.7 1416 3.1 1129

**4th Dam:**  
Crockett-Acres Drhm Mae-ET  
VG-87 VVVVV GMD-DOM  
2-04 365 29760 4.3 1294 3.4 1026

**5th Dam:**  
Wauregan Maebell-ET  
EX-91,2E GMD-DOM  
4-08 365 35490 4.2 1485 3.5 1240

**6th Dam:**  
Whittier-Farms Lead Mae-ET  
EX-95,3E GMD-DOM  
8-07 357 41270 4.8 1962 3.5 1440  
Lifetime 126960 4.3 5473 3.6 4597

**7th Dam:**  
Raymau Bstar Monica-ET  
VG-89, EX-MS DOM

**8th Dam:**  
Juniper Jason Maria  
VG-87, EX-MS DOM

**9th Dam: JDM-Pride Valiant Maggie**  
EX-91 GMD-DOM  
6-00 365 35540 4.1 1441 3.3 1185

**10th Dam: La-Ko-Land Penstate Sadie**  
VG-87 GMD-DOM  
Lifetime 166909 3.5 5732 3.2 2854

~WOODCREST BRIDGE TO EXCELLENCE SALE~

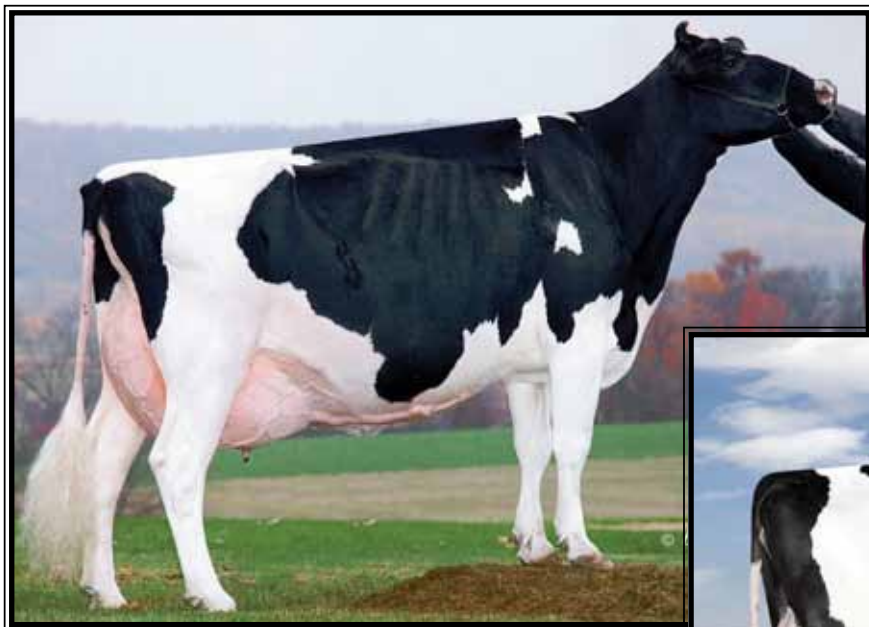

**Coldsprings Dur Chan 109-ET  
EX-95,2E EEEEE DOM**

*\*All-American 4yr-old Cow 2004  
(3rd Dam of Lot 52)*



**To-Mar Mac Delight-ET  
EX-90 VV+EE**

2-04 305 20150 3.8 773 3.1 621  
(Dam of Lot 52)

**LOT 52**

*consigned by: Spruce-Haven Farm  
315-729-5378*

**Vision-Gen Mogul DC14395-ET**

71631608 100%RHA-NA  
Born 1/3/13  
4/13 PTA +2312GTPI 9K  
+996M +.11% +65F +.01% +33P  
+678NMS\$ +4.1PL +1.0DPR 2.65SCS  
+3.44T +3.16UDC +3.10FLC

**\*Type & Genomics collide**

**Mountfield SSI Dey Mogul-ET**

840 3006972816 4/13 PTA +2403GTPI  
+1449M +.10% +78F +.03% +50P  
+784NMS\$ +4.9PL +.0DPR 2.66SCS  
+3.03T +3.19UDC +3.17FLC 76%R  
Dorcy X VG-88 DOM Marsh

**To-Mar Mac Delight-ET**

**4-10 EX-90 VV+EE 140003143**  
2-04 305 20150 3.8 773 3.3 659  
Sire: Regancrest-HHF Mac-ET  
(Pictured above)

**2nd Dam:**

**Ms Durchan Delight-ET**  
**VG-89 VE+VE**  
2-03 365 28350 4.1 1156 3.6 1018  
3-08 365 35960 3.7 1321 3.5 1260

**3rd Dam: (Pictured above)**

**Coldsprings Dur Chan 109-ET \*CV**  
**EX-95,2E EEEEE DOM**  
6-04 365 41850 4.3 1784 3.1 1292  
Lifetime 151690 3.7 5557 3.3 5064  
*\*19-VG & 6-EX daus. up to EX-95  
\*All-American 4yr-old Cow 2004  
\*Res. All-American Aged Cow 2007  
\*HM All-American 5yr-old Cow 2005*

**4th Dam:**

**C Bermaska Starbuck Chancel**  
**VG-89 GMD-DOM**  
2-07 365 28400 4.3 1230 3.5 999  
*\*Res. All-Time All-Am Sr 2yr-old  
\*All-Am & All-Canadian Sr 2yr-old '92  
\*All-Am & All-Canadian Sr Yrling '91  
\*All-Canadian Sr. Calf 1990*

**5th Dam:**

**Donaco Enhancer Cheri VG-87-CAN**  
Lifetime 106409 4.8 5148 3.6 3871

**6th Dam:**

**Donaco Apache Chanda VG-88 VEEV**  
4-11 322 19160 4.3 829 3.5 670

**7th Dam:**

**Donaco Elevation Candace VG-86**  
7-08 365 27681 3.8 1052  
Lifetime 185599 3.7 6834

**8th Dam: EX-90 GMD**

**9th Dam: EX-90 EEEV**

**10th Dam: VG-85**

**11th Dam: EX-91,3E VEEE**

Lifetime 151504 3.9 5825

~WOODCREST BRIDGE TO EXCELLENCE SALE~



**Ri-Val-Re Goldwyn Nadine**  
**UG-87 UU+EV DOM**  
 2-03 365 30840 3.5 1082 3.5 1064  
 (2nd Dam of Lots 53-55)



**Ri-Val-Re Bookem Nike-ET**  
**UG-85,UG-MS @ 2-02**  
 (Dam of Lots 53-55)

**LOT 53**

**Woodcrest Num Uno Nanila-ET**

840003011148393 99%RHA-I  
 Born 11/20/12  
 4/13 PTA +2265GTPI 9K  
 +1295M +.02% +54F +.03% +46P  
 +667NMS +4.9PL +.4DPR 2.74SCS  
**+3.06T +2.87UDC +2.21FLC**

**GLPI +3124 DGV +3115 +12conf**

**\*FULL brother headed to Select Sires**  
**-Nate GTPI +2451GTPI +3.28T**

**Amighetti Numero Uno-ET**

ITA17990915143 4/13 PTA +2456GTPI  
 +992M +.20% +89F +.06% +47P  
 +836NMS +6.3PL +1.3DPR 2.59SCS  
 +3.08T +2.70UDC +2.21FLC 75%R  
 Man-O-Man X Shottle

**Ri-Val-Re Bookem Nike-ET**

**2-02 VG-85 +VG+V 69928447**  
 4/13 PTA +2178GTPI 50K +1529M  
 +57F +57P +602NMS +3.7PL +2.69T  
**GLPI +3081 DGV +3198**

-Milking 114 lbs/day  
 Sire: De-Su 521 Bookem-ET  
**(Pictured above)**

**\*High scored early Bookem dau.**

**2nd Dam: (Pictured above)**  
**Ri-Val-Re Goldwyn Nadine**  
**VG-87 VV+EV**

4/13 PTA +1978GTPI  
 2-03 365 30840 3.5 1082 3.5 1064

**3rd Dam:**  
**Ri-Val-Re Oman Nike**  
**VG-85 EVG++**

2-00 365 33150 3.8 1244 3.4 1132  
 5-00 365 35730 3.9 1383 3.3 1195  
 Lifetime 106560 3.7 3912 3.4 3663

**4th Dam:**  
**Ri-Val-Re Jesterh Nina-ET**  
**VG-88 GMD-DOM**

6-03 365 41990 3.6 1506 3.4 1407  
 Lifetime 131260 3.5 4601 3.5 4557

**5th Dam:**  
**Peckenstein Terry Nike-ET \*CV**  
**VG-85 GMD-DOM**

2-01 365 34580 3.8 1319 3.3 1144

**6th Dam:**  
**Peckenstein Elton Nikki-ET**  
**EX-90 DOM**

4-10 365 37500 4.2 1566 3.3 1227

**7th Dam:**  
**Peckenstein Bstar Scarlet**  
**VG-86 GMD-DOM**

2-01 365 33710 3.8 1280 3.1 1052

**8th Dam:**  
**Ramadaly Melvin-209 Kay**  
**EX-90 GMD-DOM**

4-06 365 42090 4.5 1898 3.0 1278  
 Lifetime 165230 4.1 6771 3.2 5292

~WOODCREST BRIDGE TO EXCELLENCE SALE~

## LOT 54 Choice

\*Selling 1st choice of 5 total females.

2 born 5/5/13 & 5/12/13  
3 more due 6/29/13-7/13/13

\*The 2 live females will be available  
for inspection- choice to be made after  
genomic results.

### Sully Hart Meridian-ET

69951907 4/13 PTA +2266GTPI  
+1798M -.09% +42F +.00% +53P  
+535NM\$ +3.0PL +.5DPR 2.86SCS  
+3.84T +3.16UDC +2.14FLC 75%R  
Domain X GP-83 DOM Planet

### Ri-Val-Re Bookem Nike-ET

2-02 VG-85 +VG+V 69928447  
4/13 PTA +2178GTPI 50K +1529M  
+57F +57P +602NM\$ +3.7PL +2.69T

### GLPI +3081 DGV +3198

-Milking 114 lbs/day  
Sire: De-Su 521 Bookem-ET

(Pictured above)

\*High scored early Bookem dau.

### 2nd Dam: (Pictured above)

Ri-Val-Re Goldwyn Nadine  
VG-87 VV+EV 4/13 PTA +1978GTPI  
2-03 365 30840 3.5 1082 3.5 1064

### 3rd Dam:

Ri-Val-Re Oman Nike  
VG-85 EVG++  
2-00 365 33150 3.8 1244 3.4 1132  
5-00 365 35730 3.9 1383 3.3 1195  
Lifetime 106560 3.7 3912 3.4 3663

### 4th Dam:

Ri-Val-Re Jesther Nina-ET  
VG-88 GMD-DOM  
6-03 365 41990 3.6 1506 3.4 1407  
Lifetime 131260 3.5 4601 3.5 4557

### 5th Dam:

Peckenstein Terry Nike-ET \*CV  
VG-85 GMD-DOM  
2-01 365 34580 3.8 1319 3.3 1144

### 6th Dam:

Peckenstein Elton Nikki-ET  
EX-90 DOM  
4-10 365 37500 4.2 1566 3.3 1227

### 7th Dam:

Peckenstein Bstar Scarlet  
VG-86 GMD-DOM  
2-01 365 33710 3.8 1280 3.1 1052

### 8th Dam:

Ramadaly Melvin-209 Kay  
EX-90 GMD-DOM  
4-06 365 42090 4.5 1898 3.0 1278  
Lifetime 165230 4.1 6771 3.2 5292

## LOT 55 Choice

\*Selling 1st choice of 6 total females.

3 females by Supersire due 6/15/13

3 females by Platinum:  
2 due 6/27/13 & 1 due 7/13/13

### Sires of Choice:

#### Seagull-Bay Supersire-ET

69981349 4/13 PTA +2527GTPI  
+2484M +.09% +113F +.01% +78P  
+938NM\$ +6.1PL -.2DPR 2.77SCS  
+2.67T +2.02UDC +1.72FLC 72%R  
Robust X VG-87 DOM Planet

### AND

#### Seagull-Bay Platinum-ETS

70640250 4/13 PTA +2404GTPI  
+2088M +.04% +84F +.04% +73P  
+818NM\$ +5.3PL +.0DPR 2.57SCS  
+2.56T +1.81UDC +1.62FLC 74%R  
Snowman X VG-87 DOM Planet

### Dam of Lot 55 choice:

#### Ri-Val-Re Bookem Nike-ET

2-02 VG-85 +VG+V 69928447  
4/13 PTA +2178GTPI 50K +1529M  
+57F +57P +602NM\$ +3.7PL +2.69T

### GLPI +3081 DGV +3198

-Milking 114 lbs/day  
Sire: De-Su 521 Bookem-ET

(Pictured above)

\*High scored early Bookem dau.

### 2nd Dam: (Pictured above)

Ri-Val-Re Goldwyn Nadine  
VG-87 VV+EV  
4/13 PTA +1978GTPI  
2-03 365 30840 3.5 1082 3.5 1064

### 3rd Dam:

Ri-Val-Re Oman Nike  
VG-85 EVG++  
2-00 365 33150 3.8 1244 3.4 1132  
5-00 365 35730 3.9 1383 3.3 1195  
Lifetime 106560 3.7 3912 3.4 3663

### 4th Dam:

Ri-Val-Re Jesther Nina-ET  
VG-88 GMD-DOM  
6-03 365 41990 3.6 1506 3.4 1407  
Lifetime 131260 3.5 4601 3.5 4557

### 5th Dam:

Peckenstein Terry Nike-ET \*CV  
VG-85 GMD-DOM  
2-01 365 34580 3.8 1319 3.3 1144

### 6th Dam:

Peckenstein Elton Nikki-ET  
EX-90 DOM  
4-10 365 37500 4.2 1566 3.3 1227

### 7th Dam:

Peckenstein Bstar Scarlet  
VG-86 GMD-DOM  
2-01 365 33710 3.8 1280 3.1 1052

### 8th Dam:

Ramadaly Melvin-209 Kay  
EX-90 GMD-DOM  
4-06 365 42090 4.5 1898 3.0 1278  
Lifetime 165230 4.1 6771 3.2 5292

~WOODCREST BRIDGE TO EXCELLENCE SALE~



**Hendel Dorne Bella 2971-ET EX-90 EEVVE**

1-11 365 32110 4.1 1303 3.3 1054

(Dam of Lots 56-58)

**LOT 56**

**Woodcrest Meridian Burst-ET**

840003011669973 100%RHA-NA

Born 2/16/13

4/13 PTA +2290GTPI 50K

+1231M +.05% +58F +.06% +53P

+631NMS\$ +3.9PL +.7DPR 2.86SCS

+2.99T +2.85UDC +2.23FLC

GLPI +3033 DGV +3152 +13conf

**OUTCROSS FAMILY!**

**Sully Hart Meridian-ET**

69951907 4/13 PTA +2266GTPI

+1798M -.09% +42F +.00% +53P

+535NMS\$ +3.0PL +.5DPR 2.86SCS

+3.84T +3.16UDC +2.14FLC 75%R

Domain X GP-83 DOM Planet

**Hendel Dorne Bella 2971-ET**

**3-06 EX-90 EEVVE** 66521643

4/13 PTA +1909GTPI +677M +54F

+28P +1.4PL +2.28T +2.42UDC

1-11 365 32110 4.1 1303 3.3 1054

3-02 175 22188 4.3 953 2.9 651 inc.

-Due again 10/2/13

Sire: Creek Dorne-ET

(Pictured above)

\*She will score higher

**-Son as Select Sires:**

**7HO11799 Burton BLOYCE**

+2130GTPI +2097M +78F +63P +2.29T

**2nd Dam:**

**Hendel Burt Bridget 2327**

**EX-90 EVVVE**

2-00 365 28570 4.3 1215 3.5 1003

4-03 365 35480 4.6 1646 3.6 1268

**3rd Dam:**

**Hendel Lynch Briann 1736**

**VG-87 VEVVV**

4-00 365 37630 3.6 1373 3.3 1242

6-04 365 40130 3.5 1399 3.2 1286

Lifetime 227240 3.5 7896 3.2 7371

**4th Dam:**

**Hendel Beta 1480**

**VG-86 VVVVV GMD**

3-11 365 39240 4.0 1572 3.1 1224

6-03 334 38270 3.8 1473 3.1 1202

Lifetime 176000 3.8 6741 3.1 5543

**5th Dam:**

**Macland Mandel Belinda**

**VG-87 VEV+V**

4-09 365 45080 2.3 1030 3.2 1440

6-02 365 42570 3.4 1466 3.1 1322

Lifetime 194280 2.9 5569 3.3 6333

## LOT 57

### Woodcrest Day Bells-ET

840003011670025 100%RHA-NA  
Born 3/3/13  
4/13 PTA +2230GTPI 9K  
+1589M +36F +48P +536NMS\$ +3.8PL  
+.1DPR +3.22T +3.57UDC +2.06FLC  
GLPI +2936 DGV +3018 +16conf

### OUTCROSS FAMILY!

#### Minnigan-Hills Day-ET

69774730 4/13 PTA +2291GTPI  
+1235M +.01% +47F +.01% +41P  
+651NMS\$ +5.8PL +1.0DPR 2.72SCS  
+3.22T +2.80UDC +2.37FLC 76%R  
Super X EX Bolton w/ 34140M

#### Hendel Dorne Bella 2971-ET

3-06 EX-90 EEVVE 66521643  
4/13 PTA +1909GTPI +677M +54F  
+28P +1.4PL +2.28T +2.42UDC  
1-11 365 32110 4.1 1303 3.3 1054  
3-02 175 22188 4.3 953 2.9 651 inc.  
-Due again 10/2/13

Sire: Creek Dorne-ET

(Pictured w/ Lot 56)

#### -Son as Select Sires:

7HO11799 Burton BLOYCE  
+2130GTPI +2097M +78F +63P +2.29T

#### 2nd Dam:

##### Hendel Burt Bridget 2327

EX-90 EVVVE  
2-00 365 28570 4.3 1215 3.5 1003  
4-03 365 35480 4.6 1646 3.6 1268

#### 3rd Dam:

##### Hendel Lynch Briann 1736

VG-87 VEVVV  
4-00 365 37630 3.6 1373 3.3 1242  
6-04 365 40130 3.5 1399 3.2 1286  
Lifetime 227240 3.5 7896 3.2 7371

#### 4th Dam:

##### Hendel Beta 1480

VG-86 VVVVV GMD  
3-11 365 39240 4.0 1572 3.1 1224  
6-03 334 38270 3.8 1473 3.1 1202  
Lifetime 176000 3.8 6741 3.1 5543

#### 5th Dam:

##### Macland Mandel Belinda

VG-87 VEV+V  
4-09 365 45080 2.3 1030 3.2 1440  
6-02 365 42570 3.4 1466 3.1 1322  
Lifetime 194280 2.9 5569 3.3 6333

## LOT 58

### Woodcrest Supers Benelli-ET

840003011670037 100%RHA-NA  
Born 3/6/13  
May Genomics +2374GTPI 50K  
+1857M +.15% +105F +59P +793NMS\$  
+4.7PL +2.45T +2.55UDC +1.56FLC

GLPI +3154 DGV +3250

#25 Supersire dau. for lbs fat

### OUTCROSS FAMILY!

#### Seagull-Bay Supersire-ET

69981349 4/13 PTA +2527GTPI  
+2484M +.09% +113F +.01% +78P  
+938NMS\$ +6.1PL -.2DPR 2.77SCS  
+2.67T +2.02UDC +1.72FLC 72%R  
Robust X VG-87 DOM Planet

#### Hendel Dorne Bella 2971-ET

3-06 EX-90 EEVVE 66521643  
4/13 PTA +1909GTPI +677M +54F  
+28P +1.4PL +2.28T +2.42UDC  
1-11 365 32110 4.1 1303 3.3 1054  
3-02 175 22188 4.3 953 2.9 651 inc.  
-Due again 10/2/13

Sire: Creek Dorne-ET

(Pictured w/ Lot 56)

#### -Son as Select Sires:

7HO11799 Burton BLOYCE  
+2130GTPI +2097M +78F +63P +2.29T

#### 2nd Dam:

##### Hendel Burt Bridget 2327

EX-90 EVVVE  
2-00 365 28570 4.3 1215 3.5 1003  
4-03 365 35480 4.6 1646 3.6 1268

#### 3rd Dam:

##### Hendel Lynch Briann 1736

VG-87 VEVVV  
4-00 365 37630 3.6 1373 3.3 1242  
6-04 365 40130 3.5 1399 3.2 1286  
Lifetime 227240 3.5 7896 3.2 7371

#### 4th Dam:

##### Hendel Beta 1480

VG-86 VVVVV GMD  
3-11 365 39240 4.0 1572 3.1 1224  
6-03 334 38270 3.8 1473 3.1 1202  
Lifetime 176000 3.8 6741 3.1 5543

#### 5th Dam:

##### Macland Mandel Belinda

VG-87 VEV+V  
4-09 365 45080 2.3 1030 3.2 1440  
6-02 365 42570 3.4 1466 3.1 1322  
Lifetime 194280 2.9 5569 3.3 6333

~WOODCREST BRIDGE TO EXCELLENCE SALE~



**Woodcrest Obser Lucinda-ET VG-86 UU+UU @ 2-04**  
(She sells as Lot 59 and Dam of Lots 60 & 61)

**LOT 59**

**Woodcrest Obser Lucinda-ET**

**2-04 VG-86 VV+VV**

69280018 100%RHA-NA

Born 1/27/11

4/13 PTA +2186GTPI 3K +1745M

+58F +52P +587NMS +4.2PL +.2DPR

+2.62T +2.83UDC +1.17FLC

2-01 47 3730 3.1 116 3.2 108 RIP

Last DHI test- 103 lbs

**Fresh 3/8/13**

**\*DONOR Dam- last flush 13-#1 & 6-#2**

**LOT 60 Embryos**

\*Selling 5-#1 DT embryos

\*Embryos eligible for export

\*EARLY Jabir embryos

**Sire:** Coyne-Farms Jabir-ET

70801850 4/13 PTA +2498GTPI

+1441M +95F +55P +885NMS +5.6PL

+2.2DPR +2.66T +1.71UDC +3.13FLC

Facebook X VG Freddie

**LOT 61 Embryos**

\*Selling 5-#1 DT embryos

**Sire:** Kellercrest Super Layne-ET

69725085 4/13 PTA +2253GTPI

+1239M +26F +36P +677NMS +7.0PL

+2.0DPR +2.55T +2.51UDC +2.14FLC

Super X EX-91 GMD-DOM Shottle

**Dam:** Lucinda (Sells as Lot 59)

**De-Su Observer-ET**

65917481 EX 4/13 PTA +2332GTPI

+1602M +.02% +61F +.02% +52P

+792NMS +7.2PL +.6DPR 2.76SCS

+2.70T +3.02UDC +.89FLC 91%R

Planet X VG-86 GMD-DOM Oman

**Monanfran-JS Prt Lucky-ET**

**3-04 VG-87 EVV+V 66538035**

2-02 365 32080 4.2 1334 3.3 1046

Sire: Windy-Knoll-View Pronto-ET

(Pictured w/ Lot 62)

**7th Dam:**

**Savage-Leigh Lindas Chairman GP-84**

5-10 365 30620 3.8 1167 3.3 1013

Lifetime 121550 3.9 4718 3.3 4013

**8th Dam:**

**Savage-Leigh Creek Lydia VG-88**

**9th Dam:**

**Savage-Leigh Kate Linda VG-85**

**2nd Dam:**

**Savage-Leigh Gold Lizzy-ET VG-87 VEVVV**

2-02 365 35290 4.3 1506 3.3 1178

3-10 305 26790 4.4 1190 3.3 884

**Maternal sisters to Lizzy:**

**Savage-Leigh Zenith Liz EX-92**

4-06 305 33387 4.2 1401 3.2 1064

**\*HM All-American Summer Yrlng 2005**

**Savage-Leigh Lucinda EX-92**

**3rd Dam:**

**Savage-Leigh Leduc Liza-ET**

**EX-90 EEEVE GMD**

6-03 365 44320 4.6 2045 3.0 1334

Lifetime 149250 4.3 6355 3.3 4884

**Maternal sister:**

**Savage-Leigh Licorice-ET**

**EX-92 EEEVE GMD-DOM**

4-02 365 51220 4.3 2179 3.1 1596

Lifetime 113740 4.4 4968 3.2 3643

**\*HM All-American 5yr-old**

**\*1st 5yr-old Sr & Gr Ch. NY Spr. '06**

**4th Dam: (Pictured w/ Lot 66)**

**Savage-Leigh Bellwood Linda**

**EX-92,2E EEEEE GMD-DOM**

2-10 365 40240 5.8 2349 3.6 1434

Lifetime 126760 5.2 6576 3.4 4317

**\*Nom. Global Cow of the Year 2005**

**\*Nom. All-American Jr 3yr-old 1999**

**5th Dam:**

**Savage-Leigh Star Linda-ET**

**VG-87, EX-MS GMD**

2-02 365 30980 4.0 1236 3.1 952

**6th Dam:**

**Savage-Leigh Glenview Linda**

**EX-90 GMD**

6-08 365 41820 4.6 1936 3.0 1247

Lifetime 150300 4.4 6636 3.2 4813

~WOODCREST BRIDGE TO EXCELLENCE SALE~



**Monanfran-JS Prt Lucky-ET VG-87 EUU+U**

2-02 365 32080 4.2 1334 3.3 1046

(Dam of Lots 59, 62 & 63 and 2nd Dam of Lots 60, 61 & 64-66)

**LOT 62**

**Woodcrest HL Luvly-ET**

840003011148310 100%RHA-NA

Born 10/31/12

4/13 PTA +2309GTPI 9K

+1029M +.13% +74F +.06% +48P

+646NMS +4.5PL +.4DPR 2.89SCS

+3.22T +2.82UDC +2.50FLC

GLPI +2794 DGV +2829

**LOT 63**

**Woodcrest Braxton Lumen**

840003011148439 100%RHA-NA

Born 12/3/12

\*Fancy Winter Calf

**Sire of Lot 62:**

**Seagull-Bay Headliner-ET**

69981350 4/13 PTA +2420GTPI

+1782M +.12% +93F +.05% +66P

+795NMS +4.7PL -.4DPR 2.73SCS

+3.02T +2.46UDC +2.43FLC 72%R

Robust X VG-87 DOM Planet

**Sire of Lot 63:**

**Regancrest S Braxton-ET**

61898423 4/13 PTA +1511GTPI

+1275M -.11% +16F -.09% +16P

+3.69T +2.09UDC +2.21FLC 96%R

Shottle X EX-92 GMD-DOM Durham

**Dam of Lots 62 & 63:**

**Monanfran-JS Prt Lucky-ET**

3-04 VG-87 EVV+V 66538035

2-02 365 32080 4.2 1334 3.3 1046

Sire: Windy-Knoll-View Pronto-ET

(Pictured above)

**7th Dam:**

**Savage-Leigh Lindas Chairman GP-84**

5-10 365 30620 3.8 1167 3.3 1013

Lifetime 121550 3.9 4718 3.3 4013

**8th Dam:**

**Savage-Leigh Creek Lydia VG-88**

**9th Dam:**

**Savage-Leigh Kate Linda VG-85**

**2nd Dam:**

**Savage-Leigh Gold Lizzy-ET VG-87 VEVVV**

2-02 365 35290 4.3 1506 3.3 1178

3-10 305 26790 4.4 1190 3.3 884

**Maternal sisters to Lizzy:**

**Savage-Leigh Zenith Liz EX-92**

4-06 305 33387 4.2 1401 3.2 1064

\*HM All-American Summer Yrlng 2005

**Savage-Leigh Lucinda EX-92**

**3rd Dam:**

**Savage-Leigh Leduc Liza-ET EX-90 EEEVE GMD**

6-03 365 44320 4.6 2045 3.0 1334

Lifetime 149250 4.3 6355 3.3 4884

**Maternal sister:**

**Savage-Leigh Licorice-ET**

**EX-92 EEVEE GMD-DOM**

4-02 365 51220 4.3 2179 3.1 1596

Lifetime 113740 4.4 4968 3.2 3643

\*HM All-American 5yr-old

\*1st 5yr-old Sr & Gr Ch. NY Spr. '06

**4th Dam: (Pictured w/ Lot 66)**

**Savage-Leigh Bellwood Linda**

**EX-92,2E EEEEE GMD-DOM**

2-10 365 40240 5.8 2349 3.6 1434

Lifetime 126760 5.2 6576 3.4 4317

\*Nom. Global Cow of the Year 2005

\*Nom. All-American Jr 3yr-old 1999

**5th Dam:**

**Savage-Leigh Star Linda-ET**

**VG-87, EX-MS GMD**

2-02 365 30980 4.0 1236 3.1 952

**6th Dam:**

**Savage-Leigh Glenview Linda**

**EX-90 GMD**

6-08 365 41820 4.6 1936 3.0 1247

Lifetime 150300 4.4 6636 3.2 4813



**Woodcrest Observ Lucia-ET VG-86 UU+UU @ 2-04**  
(Dam of Lots 64-66)

## LOT 64

### Woodcrest McCutchen Leah-ET

840003011148402 99%RHA-I  
Born 12/1/12  
4/13 PTA +2383GTPI 9K  
+1565M +.06% +74F +.04% +57P  
+763NMS\$ +5.5PL +1.0DPR 2.85SCS  
+2.67T +2.62UDC +2.27FLC

GLPI +3187 DGV +3287

**\*GenElite contract interest**

## LOT 65

### Woodcrest MCutch Luthera-ET

840003011148345 99%RHA-I  
Born 11/9/12  
4/13 PTA +2295GTPI 9K  
+1022M +.15% +79F +.06% +47P  
+669NMS\$ +4.6PL +1.4DPR  
+2.61T +2.58UDC +1.90FLC

GLPI +3039 DGV +3051

### De-Su BKM McCutchen 1174-ET

69990138 4/13 PTA +2393GTPI  
+1345M +.07% +67F +.04% +52P  
+655NMS\$ +4.0PL +.2DPR 2.80SCS  
+3.82T +3.35UDC +2.91FLC 73%R  
Bookem X EX DOM Shottle

### Woodcrest Observ Lucia-ET

2-04 VG-86 VV+VV 69280014  
4/13 PTA +2190GTPI 3K +861M +60F  
+42P +651NMS\$ +5.5PL +1.0DPR  
+2.22T +2.32UDC +1.45FLC  
2-01 53 3510 3.6 126 3.2 112 RIP  
Sire: De-Su Observer-ET

(Pictured above)

**\*Beautiful 2yr-old w/ potential**

#### 6th Dam:

Savage-Leigh Glenview Linda  
EX-90 GMD  
6-08 365 41820 4.6 1936 3.0 1247  
Lifetime 150300 4.4 6636 3.2 4813

#### 7th Dam:

Savage-Leigh Lindas Chairman GP-84  
5-10 365 30620 3.8 1167 3.3 1013  
Lifetime 121550 3.9 4718 3.3 4013

#### 8th Dam:

Savage-Leigh Creek Lydia VG-88

#### 9th Dam:

Savage-Leigh Kate Linda VG-85

#### 2nd Dam: (Pictured w/ Lot 62)

Monanfran-JS Prt Lucky-ET  
VG-87 EVV+V  
2-02 365 32080 4.2 1334 3.3 1046

#### 3rd Dam:

Savage-Leigh Gold Lizzy-ET  
VG-87 VEVVV  
2-02 365 35290 4.3 1506 3.3 1178  
3-10 305 26790 4.4 1190 3.3 884

#### Maternal sisters to Lizzy:

Savage-Leigh Zenith Liz EX-92  
4-06 305 33387 4.2 1401 3.2 1064  
*\*HM All-American Summer Yrlng 2005*  
Savage-Leigh Lucinda EX-92

#### 4th Dam:

Savage-Leigh Leduc Liza-ET  
EX-90 EEEVE GMD  
6-03 365 44320 4.6 2045 3.0 1334  
Lifetime 149250 4.3 6355 3.3 4884

#### Maternal sister:

Savage-Leigh Licorice-ET  
EX-92 EEVEE GMD-DOM  
4-02 365 51220 4.3 2179 3.1 1596  
Lifetime 113740 4.4 4968 3.2 3643  
*\*HM All-American 5yr-old*  
*\*1st 5yr-old Sr & Gr Ch. NY Spr. '06*

#### 5th Dam: (Pictured w/ Lot 66)

Savage-Leigh Bellwood Linda  
EX-92,2E EEEEE GMD-DOM  
2-10 365 40240 5.8 2349 3.6 1434  
Lifetime 126760 5.2 6576 3.4 4317  
*\*Nom. Global Cow of the Year 2005*  
*\*Nom. All-American Jr 3yr-old 1999*

#### 6th Dam:

Savage-Leigh Star Linda-ET  
VG-87, EX-MS GMD  
2-02 365 30980 4.0 1236 3.1 952



**Savage-Leigh Bellwood Linda EX-92,2E EEEEE GMD-DOM**

*\*Nom. Global Cow of the Year 2005  
(4th or 5th Dam of Lots 59-66)*

**LOT 66**

**Woodcrest Alchemy Lola-ET**

840003011148494 100%RHA-NA  
Born 12/18/12  
May Genomics +2219GTPI (Zoetis)  
+1645M +71F +58P  
+616NMS -1.1DPR +2.90SCS  
+2.80T +2.52UDC +1.10FLC

**OR**

**Woodcrest Alchemy Lucy-ET**

840003011148490 100%RHA-NA  
Born 12/17/12  
May Genomics +2137GTPI (Zoetis)  
+1373M +33F +45P  
+558NMS +1.2DPR +2.80SCS  
+2.35T +2.24UDC +1.49FLC

*\*Pending RC results, the higher of the two that is RC will sell.*

**Hunsberger Alchemy-ET\*RC**

69080973 4/13 PTA +2198GTPI  
+900M +.01% +34F +.06% +42P  
+575NMS +4.3PL +1.0DPR 2.61SCS  
+2.95T +2.84UDC +1.55FLC 75%R  
Destry X EX-91,2E Shottle

**Woodcrest Observ Lucia-ET**

2-04 VG-86 VV+VV 69280014  
4/13 PTA +2190GTPI 3K +861M +60F  
+42P +651NMS +5.5PL +1.0DPR  
+2.22T +2.32UDC +1.45FLC  
2-01 53 3510 3.6 126 3.2 112 RIP  
Sire: De-Su Observer-ET  
**(Pictured w/ Lot 65)**

**6th Dam:**

Savage-Leigh Glenview Linda  
EX-90 GMD  
6-08 365 41820 4.6 1936 3.0 1247  
Lifetime 150300 4.4 6636 3.2 4813

**7th Dam:**

Savage-Leigh Lindas Chairman GP-84  
5-10 365 30620 3.8 1167 3.3 1013  
Lifetime 121550 3.9 4718 3.3 4013

**8th Dam:**

Savage-Leigh Creek Lydia VG-88

**9th Dam:**

Savage-Leigh Kate Linda VG-85

**2nd Dam: (Pictured w/ Lot 62)**

Monanfran-JS Prt Lucky-ET  
VG-87 EVV+V  
2-02 365 32080 4.2 1334 3.3 1046

**3rd Dam:**

Savage-Leigh Gold Lizzy-ET  
VG-87 VEVVV  
2-02 365 35290 4.3 1506 3.3 1178  
3-10 305 26790 4.4 1190 3.3 884

**Maternal sisters to Lizzy:**

Savage-Leigh Zenith Liz EX-92  
4-06 305 33387 4.2 1401 3.2 1064  
*\*HM All-American Summer Yrlng 2005*  
Savage-Leigh Lucinda EX-92

**4th Dam:**

Savage-Leigh Leduc Liza-ET  
EX-90 EEEVE GMD  
6-03 365 44320 4.6 2045 3.0 1334  
Lifetime 149250 4.3 6355 3.3 4884

**Maternal sister:**

Savage-Leigh Licorice-ET  
EX-92 EEEVE GMD-DOM  
4-02 365 51220 4.3 2179 3.1 1596  
Lifetime 113740 4.4 4968 3.2 3643  
*\*HM All-American 5yr-old  
\*1st 5yr-old Sr & Gr Ch. NY Spr. '06*

**5th Dam: (Pictured above)**

Savage-Leigh Bellwood Linda  
EX-92,2E EEEEE GMD-DOM  
2-10 365 40240 5.8 2349 3.6 1434  
Lifetime 126760 5.2 6576 3.4 4317  
*\*Nom. Global Cow of the Year 2005  
\*Nom. All-American Jr 3yr-old 1999*

**6th Dam:**

Savage-Leigh Star Linda-ET  
VG-87, EX-MS GMD  
2-02 365 30980 4.0 1236 3.1 952

~WOODCREST BRIDGE TO EXCELLENCE SALE~

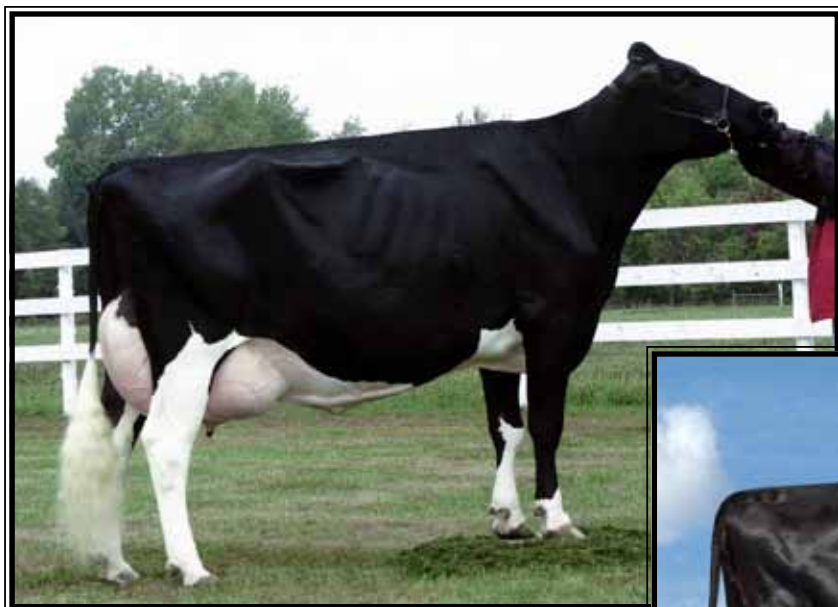

**Thiersant Lili Starbuck-ET**  
**EX-94,5E EEVEE**

Lifetime 238806 4.7 11291 3.4 8124  
(2nd Dam of Lot 67, 3rd Dam of Lot 68  
and 4th Dam of Lot 69)



**Lylehaven Lassie-ET**  
**EX-94,3E EEEEE**

*\*Nom. All-American Aged Cow 2007*  
(Dam of Lot 67)

**LOT 67**

*consigned by: Lylehaven Farm*  
802-229-5929

**Lylehaven GWD Lailie-ET**

70908285 100%RHA-NA  
Born 9/2/12 4/13 PTA +1723PTPI

\* Fall hfr calf from the same family as Ms Lulus Fever Legacy (Spring Yrlg) Junior Champion for 2013 show - NY Spring International & Western Spring National

**Braedale Goldwyn**

10705608C GM 4/13 PTA +1944GTPI  
+68M +.12% +35F +.05% +15P 99%R  
+371NMS\$ +1.7PL -.2DPR 2.63SCS  
+3.00T +2.57UDC +2.46FLC 99%R  
James X VG-86 Storm

**Lylehaven Lassie-ET**

**9-06 EX-94,3E EEEEE 131314720**  
2-01 343 21890 4.6 1003 3.6 791  
3-00 343 25640 4.4 1127 3.6 915  
4-02 365 30530 4.6 1392 3.5 1072  
5-09 365 39450 4.2 1671 3.4 1343  
8-04 365 45240 5.0 2271 3.4 1527  
Lifetime 185780 4.6 8510 3.5 6543  
Sire: Regancrest Elton Durham-ET  
(Pictured above)

*\*Nominated All-Am Aged Cow 2007*  
*\*1st Aged Cow & Res. Grand Champ*  
*@ 2007 All-Am Dairy Show*

**2nd Dam: (Pictured above)**  
**Thiersant Lili Starbuck-ET**  
**EX-94,5E EEVEE**

2-03	365	17170	5.0	852	3.6	613
3-11	338	26376	4.5	1198	3.3	860
5-00	358	30190	4.6	1387	3.1	921
6-01	365	28540	4.6	1313	3.1	890
8-00	365	29810	4.9	1453	3.2	944
9-11	365	30910	4.5	1385	3.1	965
11-04	365	26320	4.8	1253	3.5	930
14-02	365	24770	4.7	1171	3.4	841
Lifetime	238806	4.7	11291	3.4	8124	

**3rd Dam:**  
**Ivyhall Astro Jet Ronie**  
**VG-86-CAN**

5-04 305 18472 4.2 769 3.1 578  
Lifetime 85328 4.2 3598 3.4 2873  
*\*1st 5yr-old @ Sorel 1993*

**Maternal sister to Lassie:**

**Lylehaven Form Laura-ET**  
**EX-94,3E EEEEE GMD**  
Lifetime 195690 4.0 7731 3.1 6015  
(Pictured w/ Lot 68)  
*\*Res. All-Canadian Jr 3yr-old 2002*  
*\*HHM All-Am 4yr-old 2003*  
*\*Laura is the Dam of the great*  
**Lylehaven Lila Z EX-94-CAN 8\***  
4-05 365 49101 4.0 1960 3.5 1695  
(Pictured w/ Lot 69)  
*\*She sold for \$1.15M in '05 Triple Crown*  
*\*3 daus. have sold for over \$100,000*  
*\*All-Can Jr 2yr-old 2004 & Jr Yrlng 2003*  
*\*HM All-Canadian 4yr-old 2006*  
*\*Nom All-Can Jr Calf 2002 & 5yr-old 2007*  
*\*Nom All-American Jr. Yearling 2003*

~WOODCREST BRIDGE TO EXCELLENCE SALE~

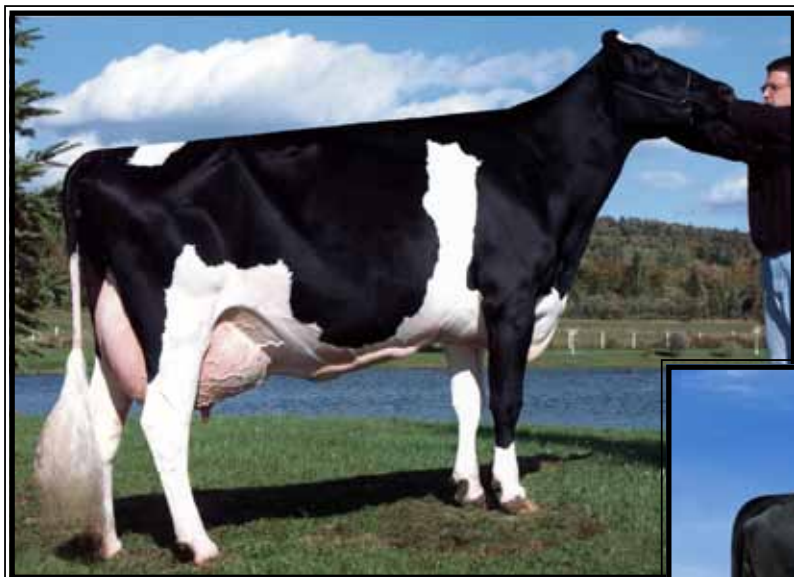

**Lylehaven Form Laura-ET**  
**EX-94,3E EEEEE GMD**

Lifetime 195690 4.0 7731 3.1 6015  
(2nd Dam of Lot 68 & 3rd Dam of Lot 69)



**Lylehaven Gwyn Laura-ET**  
**VG-85 VVV++**

2-03 344 27170 3.9 1055 3.2 867  
(Dam of Lot 68)

**LOT 68**

**Four-Hills Epic Lakekyn-ET**

70908290 100%RHA-NA  
Born 9/4/12  
4/13 PTA +2082GTPI 9K  
+453M +42F +23P +501NMS\$ +4.1PL  
+.6DPR +2.81T +2.31UDC +2.62FLC

\* Fall hfr calf from the same family as Ms Lulus Fever Legacy (Spring Yrlg) Junior Champion for 2013 show - NY Spring International & Western Spring National

consigned by: Elizabeth Hill  
802-453-2928

**Generations Epic-ET**

11104016C 4/13 PTA +2310GTPI  
+1809M -.04% +55F +.00% +54P  
+682NMS\$ +4.9PL +1.5DPR 2.75SCS  
+2.74T +1.87UDC +2.60FLC 75%R  
Super X VG-85 Baxter

**Lylehaven Gwyn Laura-ET**

**3-06 VG-85 VVV++ 66535404**  
12/12 PTA +1810GTPI +31F +2.49T  
2-03 344 27170 3.9 1055 3.2 867

Sire: Braedale Goldwyn

(Pictured above)

\*Fresh again, looks awesome & needs to see a classifier!

Maternal sisters:

**Lylehaven Lila Z EX-94-CAN 8\***  
4-05 365 49101 4.0 1960 3.5 1695  
Lifetime 152512 3.9 5959 3.4 5207

(Pictured w/ Lot 69)

\*She sold for \$1.15M in '05 Triple Crown  
\*3 daus. have sold for over \$100,000  
\*All-Can Jr 2yr-old '04 & All-Can Jr Ylrg '03  
\*N. All-Can Jr Calf '02 & N. All-Can 5yr-old '07  
\*HM All-Canadian 4yr-old 2006

Lylehaven Fortune Latte VG-88  
\*HHM Jr All-Am Winter Ylrg 2010  
\*Res. Jr All-Am \* N. All-Am Winter Calf 2009  
Lylehaven Damion Lullaby -Sold for \$20,000  
Lylehaven Damion Lulu-ET EX-92

**2nd Dam: (Pictured above)**  
**Lylehaven Form Laura-ET**  
**EX-94,3E EEEEE GMD**

2-11 365 32940 3.8 1247 2.9 952  
4-02 365 32650 3.8 1255 3.0 980  
6-02 365 35510 4.2 1484 3.1 1088  
8-08 365 39320 3.9 1529 3.1 1218  
Lifetime 195690 4.0 7731 3.1 6015  
\*Res. All-Canadian Jr 3yr-old 2002  
\*HHM All-Am 4yr-old 2003

Maternal sister:

**Lylehaven Lassie-ET**  
**EX-94,3E EEEEE**

8-04 365 45240 5.0 2271 3.4 1527  
Lifetime 185780 4.6 8510 3.5 6543  
\*Nom. All-Am Aged Cow 2007

**3rd Dam: (Pictured w/ Lot 67)**

**Thiersant Lili Starbuck-ET**  
**EX-94,5E EEVEE**

5-00 358 30190 4.6 1387 3.1 921  
6-01 365 28540 4.6 1313 3.1 890  
8-00 365 29810 4.9 1453 3.2 944  
9-11 365 30910 4.5 1385 3.1 965  
Lifetime 238806 4.7 11291 3.4 8124

**4th Dam:**

**Ivyhall Astro Jet Ronie**  
**VG-86-CAN**

Lifetime 85328 4.2 3598 3.4 2873  
\*1st 5yr-old @ Sorel 1993

~WOODCREST BRIDGE TO EXCELLENCE SALE~



**Lylehaven Lila Z EX-94-CAN**

*\*Sold for \$1.5M & 5X All-Can Nominated  
(Same family as Lots 67-69)*

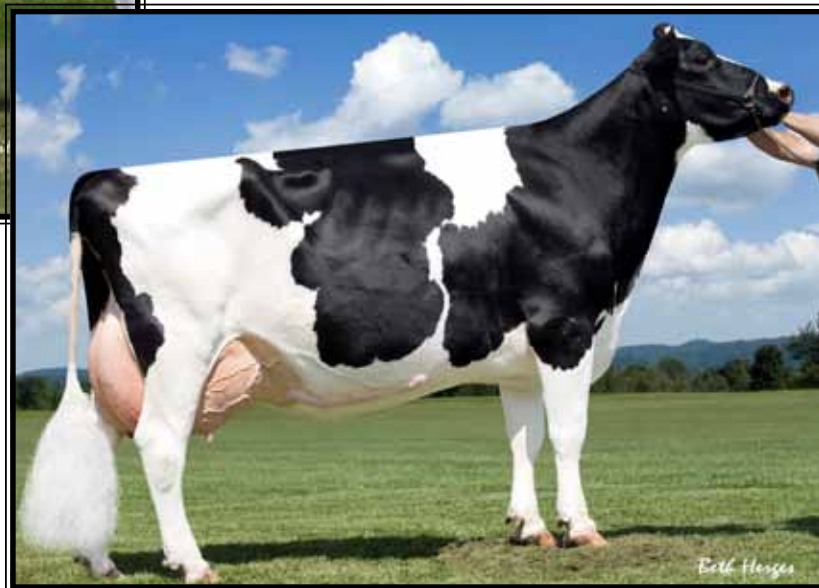

**Lylehaven Lexus-ET  
EX-92,2E EEEUU**

4-10 365 40740 4.1 1651 3.0 1206  
(2nd Dam of Lot 69)

**LOT 69**

**Woodcrest Dempsey Luxxy-ET**

840003010632242 100%RHA-NA  
Born 9/3/12 4/13 PTA +1735GTPI

**\*One for the shows!**

**Lirr Drew Dempsey**

61083609 4/13 PTA +1927GTPI  
-101M +.12% +29F +.07% +16P  
+343NM\$ +2.0PL +.2DPR 2.63SCS  
+2.89T +2.34UDC +2.21FLC 84%R  
Goldwyn X VG-88 Derry

**Lylehaven Mac Luxor-ET**

2-05 VG-85 +V++V 68655609  
1-11 144 11629 4.2 487 3.1 359 inc.  
Last DHI test 106 lbs 3.3%F 3.2%P  
-Due to calve again 11/12/13  
Sire: Regancrest-HHF Mac-ET

**5th Dam:**

**Ivyhall Astro Jet Ronie  
VG-86-CAN**  
Lifetime 85328 4.2 3598 3.4 2873  
*\*1st 5yr-old @ Sorel 1993*

**2nd Dam: (Pictured above)**

**Lylehaven Lexus-ET  
EX-92,2E EEEVV**  
2-04 365 27420 3.7 1011 3.1 844  
4-10 365 40740 4.1 1651 3.0 1206  
6-08 365 43510 4.0 1723 3.0 1301  
Lifetime 129450 3.9 5072 3.1 2473

**Maternal sister:**

**Lylehaven Lila Z EX-94-CAN 8\***  
4-05 365 49101 4.0 1960 3.5 1695  
(Pictured above)  
*\*She sold for \$1.15M in '05 Triple Crown  
\*3 daus. have sold for over \$100,000  
\*All-Can Jr 2yr-old 2004 & Jr Yrlng 2003  
\*HM All-Canadian 4yr-old 2006  
\*Nom All-Can Jr Calf 2002 & 5yr-old 2007  
\*Nom All-American Jr. Yearling 2003*

**3rd Dam: (Pictured w/ Lot 68)**

**Lylehaven Form Laura-ET  
EX-94,3E EEEEE GMD**  
6-02 365 35510 4.2 1484 3.1 1088  
8-08 365 39320 3.9 1529 3.1 1218  
Lifetime 195690 4.0 7731 3.1 6015  
*\*Res. All-Canadian Jr 3yr-old 2002  
\*HHM All-Am 4yr-old 2003  
Maternal sister: (Pictured w/ Lot 67)*  
**Lylehaven Lassie-ET  
EX-94,3E EEEEE**  
8-04 365 45240 5.0 2271 3.4 1527  
Lifetime 185780 4.6 8510 3.5 6543  
*\*Nom. All-Am Aged Cow 2007*

**4th Dam: (Pictured w/ Lot 67)**

**Thiersant Lili Starbuck-ET  
EX-94,5E EEEVE**  
5-00 358 30190 4.6 1387 3.1 921  
9-11 365 30910 4.5 1385 3.1 965  
Lifetime 238806 4.7 11291 3.4 8124

~WOODCREST BRIDGE TO EXCELLENCE SALE~



**Wales Jayz June EX-92 EEVVEE**

*\*June as 1st place 4yr-old at NY Spring Show 2013  
(She sells as Lot 70)*

**LOT 70**

**Wales Jayz June**

**3-11 EX-92 EEVVEE**

106047483C 100%RHA-NA

Born 6/10/09

2-05 365 24777 3.5 855 3.1 776

3-07 102 10715 3.9 423 2.8 301 RIP

Last DHI test- 129 lbs 4.1%F 2.9%P

**Bred 5/9/13 to**

**507HO10506 Atwood**

4/13 PTA +4.57T +3.17UDC +3.75FLC

Goldwyn X EX-92 Durham

(female sexed semen)

**(June pictured above at the NY Spring Show 2013)**

**\*1st 4yr-old at NY Spring Show 2013**

**\*Max. scored 2nd calf**

**\*June is dripping dairy, milk in the tank & what a beauty to see in the show ring!**

**Hornland Jayz-ET**

134154363 4/13 PTA +1573GTPI

+410M +.00% +16F -.02% +8P

+2.53T +1.84UDC +2.05FLC 98%R

Ruben X EX GMD-DOM Rudolph

**Wales Pagewire Erica**

**G-78-CAN 102769058C**

2-00 341 20176 3.5 705 3.4 694

3-01 365 27297 3.6 974 3.4 925

Sire: Braedale Pagewire-ET

**2nd Dam:**

**Wales Glenn Emma GP-82-CAN**

2-01 365 22478 3.6 813 3.4 756

3-04 304 24751 3.3 809 3.2 804

4-04 357 25756 3.6 925 3.3 853

5-05 283 22566 3.5 793 3.2 716

**3rd Dam:**

**Wales Black King Ingrid**

**VG-89-CAN**

4-07 335 28177 3.8 1085 3.8 933

5-09 365 32672 3.7 1195 3.1 1021

8-00 365 30384 3.7 1116 3.2 966

9-04 348 28146 3.6 1025 3.0 838

10-06 365 30842 4.1 1265 3.3 1023

Lifetime 223524 3.8 8545 3.2 7196

~WOODCREST BRIDGE TO EXCELLENCE SALE~

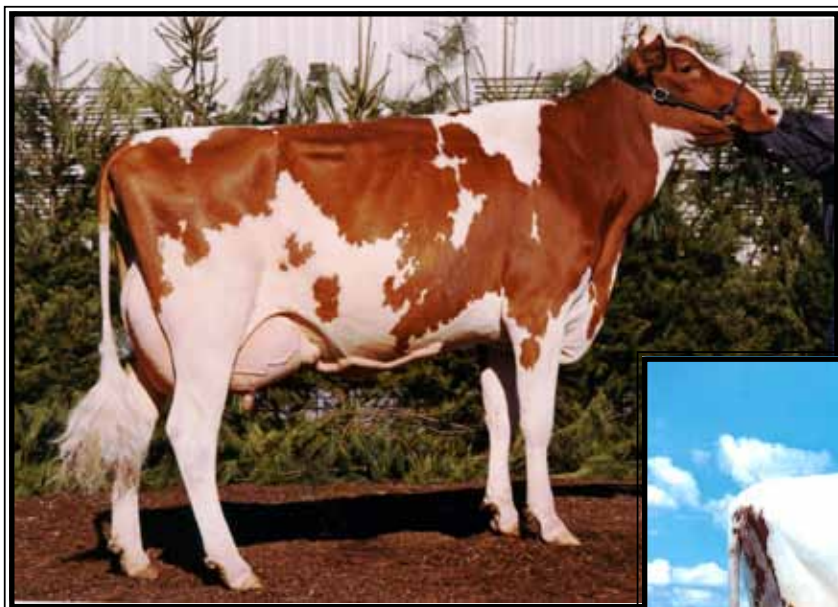

**Windsor-Manor Rubn Ruby-RED  
EX-94,3E EEEEE**

*\*5 Daughters Nominated All-American!  
(2nd Dam of Lot 71 & 3rd Dam of Lot 72)*



**Windsor-Manor Ruby-RED  
EX-92 EEEVE**

*\*Res. Grand Champion NYSF R&W Show 2011  
(Dam of Lot 71)*

**LOT 71**

**Ziems Absolute Ruby-Tue-RED**

141323820 100%RHA-NA  
Born 4/18/11

**Due 6/7/13 to**

**200HO6276 Redburst-RED**

4/13 PTA +1941GTPI +3.23T +2.93UDC  
Destry X Mr Burns  
**(If heifer calf, it will sell)**

*consigned by: Ziems Farms  
315-636-4037*

**Apples Absolute-RED-ET**

139358472 4/13 PTA +1612GTPI  
+.29% +22F +.16%P +.1PL  
+3.84T +3.65UDC +2.72FLC 94%R  
Talent X Apple-RED EX-95,2E All-Am

**Windsor-Manor Ruby-RED-ET**

**5-03 EX-92 EEEVE 63810856**  
2-04 365 22690 3.4 771 3.1 703  
3-07 365 32660 3.6 1192 3.4 1110  
Sire: Scientific SS Deuce-ET

**(Pictured above)**

*\*1st Sr 3yr-old & Res. Grand Cham-  
pion @ NY State Fair R&W Show 2011*

**Sisters to Ruby:**

Windsor-Manor Romanc-Red-ET EX-93  
• Res Sr Champion, Eastern Nat'l R&W 2011  
• Grand Champion Eastern Nat'l R&W 2009  
• Res. All-American R&W Sr. 2 Year Old 2009

Windsor-Manor Rosey-Red VG-89  
• Nom. All-American R&W Jr. 2 Yr Old 2008

Windsor-Manor Rosbud-Red-ET EX-90  
• Nom. All-American R&W Spring Yrlg. 2007

Windsor-Manor Reva-Red-ET EX-90 EEEVE  
4-06 305 31920 3.6 1146 3.3 1061  
**(Pictured w/ Lot 72)**

**9th Dam:**

**Burket-Falls Elevation Sophia  
EX-93,4E GMD**  
8-01 365 27799 4.2 1177 2.9 806  
Lifetime 241534 4.1 10022F

**2nd Dam: (Pictured above)  
Windsor-Manor Rubn Ruby-RED  
EX-94,3E EEEEE**

4-09 365 34940 3.3 1148 3.1 1072  
7-00 365 37290 3.4 1252 3.1 1143  
9-00 365 32400 3.4 1098 3.1 1017  
Lifetime 214230 3.4 7265 3.2 6842  
**\*5 daus. Nominated All-American!  
\*1st Jr 3yr-old R&W E. Nat'l '03**

**Full sister:**

Windsor-Manor Rubn Reba-Red EX-90  
3-01 305 25150 4.1 1027 3.4 847

• 1st Sr 3-Yr Old, East. Nat'l R&W Show 2005  
• Nom All-American R&W Sr 3-Yr Old 2005  
• Sold for \$19,200 in Royal Windsor Sale

**3rd Dam:**

Windsor-Manor Kemview Reddy \*RC  
VG-85

1-11 365 20190 4.6 931 3.4 690

**4th Dam:**

MD-Gaywinds Factor Kris-RED VG-85  
1-11 365 20360 4.4 898 3.3 674

**5th Dam:**

Peaceful-Meadows Kristen-ET VG-85  
2-06 296 20020 3.7 746 2.9 579

**6th Dam:**

Dream & Do Cleitus Kasey  
EX-91, EX-MS GMD-DOM  
4-08 365 36960 4.8 1783 3.2 1178  
Lifetime 111750 4.7 5197 3.3 3681

**7th Dam:**

Burket-Falls Scenic-ET \*RC  
VG-87, VG-MS DOM

**8th Dam:**

Burket-Falls Magnetic Susette EX-90 GMD  
8-02 365 31336 3.4 106 2.6 819

~WOODCREST BRIDGE TO EXCELLENCE SALE~



**Windsor-Manor Reva-RED-ET EX-94,2E EEEEE**

4-06 365 37110 3.6 1346 3.2 1197  
(2nd Dam of Lot 72)

**LOT 72**

**Vision-Gen DE R12653-RED-ET**

**2-03 VG-85 +V+VV**

69517989 100%RHA-NA

Born 1/12/11 4/13 PTA +1956GTPI  
+447M +3.4PL +.8DPR +3.02T

**Fresh 2/25/13**

*consigned by: Spruce-Haven Farm*  
315-729-5378

**Scientific Destry-ET \*RC**

138122625 4/13 PTA +1940GTPI  
+.06%F +.09% +12P +3.3PL +1.7DPR  
+3.02T +2.90UDC +1.35FLC 98%R  
Goldwyn X EX-92 All-Am Durham

**Golden-Oaks Shot Riley-ET \*RC**

**2-06 VG-85 VVGVV 66066499**  
2-02 115 8070 3.5 285 2.7 214  
Sire: Picston Shottle-ET

**8th Dam:**

**Burket-Falls Scenic-ET \*RC**  
VG-87, VG-MS DOM

**9th Dam:**

**Burket-Falls Magnetic Susette**  
EX-90 GMD  
8-02 365 31336 3.4 106 2.6 819

**10th Dam:**

**Burket-Falls Elevation Sophia**  
EX-93,4E GMD  
Lifetime 241534 4.1 10022F

**2nd Dam: (Pictured above)**

**Windsor-Manor Reva-RED-ET**  
EX-94,2E EEEEE

2-04 365 28300 3.8 1082 3.1 879  
4-06 365 37110 3.6 1346 3.2 1197  
6-02 365 27860 3.7 1406 3.5 1310  
Lifetime 114960 3.7 4276 3.4 2343

*\*R Gr Champ M-W S. Nat'l R&W Show '11*

**Maternal sisters:**

**Windsor-Manor Romanc-RED EX-93**

*\*Res. All-AM R&W Sr 2yr-old 2009*  
*\*HM All-AM R&W Fall Calf 2007*

**Windsor-Manor Rosey-RED VG-89, 92-MS**

*\*Nom. All-AM R&W 2yr-old 2008*  
**Windsor-Manor Rosebud-RED-ET EX-90**  
*\*Nom. All-AM R&W Spr Yrlng 2007*

**3rd Dam: (Pictured w/ Lot 71)**

**Windsor-Manor Rubn Ruby-RED**  
EX-94,3E EEEEE

7-09 365 37290 3.4 1252 2.9 1073  
Lifetime 214230 3.4 7265 3.0 6438

*\*5 daus. Nominated All-American!*

*\*1st Jr 3yr-old R&W E. Nat'l '03*

**Maternal sister:**

**Windsor-Manor Rubn Reba-RED EX-90,2E**

*\*Nom. All-AM R&W Sr 3yr-old 2005*

**4th Dam:**

**Windsor-Manor Kemview Reddy \*RC**

VG-85 1-11 365 20190 4.6 931 3.4 690

**5th Dam:**

**MD-Gaywinds Factor Kris-RED VG-85**

1-11 365 20360 4.4 898 3.3 674

**6th Dam:**

**Peaceful-Meadows Kristen-ET VG-85**

2-06 296 20020 3.7 746 2.9 579

**7th Dam:**

**Dream & Do Cleitus Kasey**

EX-91, EX-MS GMD-DOM

4-08 365 36960 4.8 1783 3.2 1178

Lifetime 111750 4.7 5197 3.3 3681



**Lismore Butter Cake-ET EX-90 EEVVE**

2-01 365 28340 3.9 1114 3.3 933

(She sells as Lot 73 and Dam of Lots 74-78)

**LOT 73**

**Lismore Butter Cake-ET**

**3-07 EX-90 EEVVE**

66893936 100%RHA-NA

Born 10/9/09

4/13 PTA +1845GTPI 50K +296M

+22F +2.9PL +2.67T +2.30UDC

2-01 365 28340 3.9 1114 3.3 933

**Fresh 3/20/13 w/ 2nd calf**

\*1st DHI test- 92 lbs 4.9%F 2.9%P

\*Sells open & ready to flush

\*DONOR DAM

\*Averages over 35 transferrable embryos per flush!

\*She will show as Sr 3yr-old!

(Butter Cake pictured above)

**FULL sister:**

**Lismore Shottle Bella VG-88**

2-01 365 29550 3.4 1003 3.3 963

(Pictured w/ Lot 79)

**Picston Shottle-ET**

GBR598172 GM 4/13 PTA +1975GTPI

+1002M +.05% +50F -.01% +28P

+419NMS +2.6PL -.3DPR 2.68SCS

+2.54T +1.95UDC +1.73FLC 99%R

Mtoto X Aerostar

**Schilldale Butter Cookie-ET**

**6-03 EX-92,2E EVVVE 62670693**

2-02 365 33720 4.0 1339 3.2 1078

4-00 365 37740 3.5 1310 3.1 1155

5-10 365 36850 3.9 1452 3.2 1164

Lifetime 121490 3.8 4641 3.2 3849

Sire: Comestar Outside-ET

(Pictured w/ Lot 74)

\*2 sons in AI by Freddie & AI

**Maternal sisters:**

**Schilldale Gldwyn Brenna-ET**

**EX-90,2E DOM**

3-04 365 28290 4.1 1156 3.7 1044

\*2x class winner at CT State Show

(Pictured w/ Lot 77)

**Schilldale Skyfame Butterfly EX-91**

3-02 365 29984 3.9 1160 3.0 893

\*3x class winner at CT State Holstein Show

**Schilldale Buttercream-ET EX-90**

\*2x class winner at CT State Holstein Show

**Schilldale Lee Buttercrunch EX-90**

**2nd Dam: (Pictured w/ Lot 75)**

**Schilldale Durham Buttercup**

**EX-94,2E EEEEE DOM**

3-05 365 30320 3.0 912 3.3 1013

5-01 365 35610 3.5 1238 3.3 1184

6-03 365 35260 3.4 1216 3.4 1188

Lifetime 136550 3.3 4458 3.4 4618

\*5-EX & 6-VG daughters

\*2nd N/E Fall Nat'l 125,000 lb cow '08

**3rd Dam:**

**Schilldale Storm Peanut**

**VG-85 VVEV+**

2-07 365 30320 3.7 1136 3.3 1015

3-10 365 34710 4.0 1381 3.3 1151

**4th Dam:**

**Schilldale Juror Popcorn**

**EX-90,2E EVEVV**

5-11 333 31220 3.4 1059 3.1 968

7-00 365 30410 3.6 1087 3.2 978

Lifetime 228510 3.5 8067 2.9 6674

**5th Dam:**

**Schilldale Ldman Pretzel**

**VG-88 EVVEV**

9-01 365 32120 3.5 1113 3.2 1031

Lifetime 199890 3.4 6785 3.2 6389

**6th Dam:**

**Tiffany B-Tone Popsicle**

**EX-91,2E EX-MS GMD**

4-06 365 29020 3.7 1069 3.1 887

5-10 304 30190 3.9 1189 3.0 896



**Schilddale Butter Cookie-ET EX-92,2E EUVEE**

2-02 365 33720 4.0 1339 3.2 1078

(Dam of Lot 73 and 2nd Dam of Lots 74-81)

**LOT 74**

**Woodcrest Shamrock Bud-ET**

840003009998744 100%RHA-NA  
 Bronn 2/7/12  
 4/13 PTA +2127GTPI 9K +1406M  
 +38F +35P +523NMS\$ +5.2PL +.7DPR  
 +3.11T +2.55UDC +1.56FLC

**Bred 2/28/13, Due 12/7/13 to**

**507HO11477 McCutchen**

4/13 PTA +2393GTPI +1345M +67F +3.82T  
 Bookem X EX DOM Shottle  
 (female sexed semen)

**Ladys-Manor PL Shamrock-ET**

68977120 4/13 PTA +2337GTPI  
 +1996M -.02% +69F -.03% +53P  
 +789NMS\$ +7.1PL +.4DPR 2.81SCS  
 +2.92T +2.18UDC +1.10FLC 76%R  
 Planet EX GMD-DOM Rick

**Lismore Butter Cake-ET**

**3-07 EX-90 EEVVE** 66893936  
 4/13 PTA +1845GTPI 50K +296M  
 +22F +2.9PL +2.67T +2.30UDC  
 2-01 365 28340 3.9 1114 3.3 933

**Fresh 3/20/13 w/ 2nd calf**

\*1st DHI test- 92 lbs 4.9%F 2.9%P  
 Sire: Picston Shottle-ET  
 (Pictured w/ & sells as Lot 73)

**2nd Dam: (Pictured above)  
 Schilddale Butter Cookie-ET  
 EX-92,2E EUVEE**

2-02 365 33720 4.0 1339 3.2 1078  
 4-00 365 37740 3.5 1310 3.1 1155  
 5-10 365 36850 3.9 1452 3.2 1164  
 Lifetime 121490 3.8 4641 3.2 3849

**\*2 sons in AI by Freddie & AI**

**Maternal sisters:**

**Schilddale Gldwyn Brenna-ET EX-90,2E DOM**  
 \*2x class winner at CT State Show  
 (Pictured w/ Lot 77)

**Schilddale Skyfame Butterfly EX-91**  
 \*3x class winner at CT State Holstein Show  
**Schilddale Buttercream-ET EX-90**  
 \*2x class winner at CT State Holstein Show

**3rd Dam: (Pictured w/ Lot 75)**

**Schilddale Durham Buttercup  
 EX-94,2E EEEEE DOM**  
 5-01 365 35610 3.5 1238 3.3 1184  
 Lifetime 136550 3.3 4458 3.4 4618  
 \*5-EX & 6-VG daughters

**4th Dam:**

**Schilddale Storm Peanut  
 VG-85 VVEV+**  
 3-10 365 34710 4.0 1381 3.3 1151

**5th Dam:**

**Schilddale Juror Popcorn  
 EX-90,2E EVEVV**  
 5-11 333 31220 3.4 1059 3.1 968  
 Lifetime 228510 3.5 8067 2.9 6674

**6th Dam:**

**Schilddale Ldman Pretzel  
 VG-88 EVVEV**  
 9-01 365 32120 3.5 1113 3.2 1031  
 Lifetime 199890 3.4 6785 3.2 6389

**7th Dam: Tiffany B-Tone Popsicle**

**EX-91,2E EX-MS GMD**  
 5-10 304 30190 3.9 1189 3.0 896



**Schilldale Durham Buttercup EX-94,2E EEEEE 94-MS DOM**

Lifetime 136550 3.3 4458 3.4 4618  
(2nd Dam of Lot 73 & 3rd Dam of Lots 74-81)

**LOT 75**

**Woodcrest Lauthrty Bulge-ET**

840003011148333 100%RHA-NA  
Born 11/7/12 4/13 PTA +1888GTPI  
+2.8PL +2.92T +3.07UDC +2.09FLC  
**+85GTPI points above parent ave!**

Sire of Lot 75:

**Comestar Lauthority-ET**  
103455217C 4/13 PTA +1761GTPI  
+210M +.08% +31F +.02% +12P  
+3.22T +2.46UDC +1.68FLC 88%R  
Goldwyn X VG-89 Igniter

**LOT 76**

**Woodcrest Goldchp Buster-ET**

840003011148523 100%RHA-NA  
Born 12/23/12  
4/13 PTA +2083GTPI 6K +811M +29F  
+3.8PL +**3.96T** +3.23UDC +3.02FLC  
**+116GTPI points above parent ave!**

Sire of Lot 76:

**Mr Chassity Gold Chip-ET**  
140145553 4/13 PTA +2090GTPI  
+710M +.04% +37F -.02% +15P  
+449NMS\$ +2.8PL -.6DPR 2.58SCS  
+3.87T +3.10UDC +3.13FLC 76%R  
Goldwyn X EX-92 GMD-DOM Shottle

Dam of Lots 75 & 76:

**Lismore Butter Cake-ET**  
**3-07 EX-90 EEVVE 66893936**  
4/13 PTA +1845GTPI 50K +296M  
+22F +2.9PL +2.67T +2.30UDC  
2-01 365 28340 3.9 1114 3.3 933  
**Fresh 3/20/13 w/ 2nd calf**  
\*1st DHI test- 92 lbs 4.9%F 2.9%P  
Sire: Picston Shottle-ET  
**(Pictured w/ & sells as Lot 73)**

**2nd Dam: (Pictured w/ Lot 74)**

**Schilldale Butter Cookie-ET**  
**EX-92,2E EVVEE**  
2-02 365 33720 4.0 1339 3.2 1078  
4-00 365 37740 3.5 1310 3.1 1155  
5-10 365 36850 3.9 1452 3.2 1164  
Lifetime 121490 3.8 4641 3.2 3849  
**\*2 sons in AI by Freddie & Al**

**Maternal sisters:**

**Schilldale Gldwyn Brenna-ET EX-90,2E DOM**  
\*2x class winner at CT State Show  
(Pictured w/ Lot 77)  
**Schilldale Skyfame Butterfly EX-91**  
\*3x class winner at CT State Holstein Show  
**Schilldale Buttercream-ET EX-90**  
\*2x class winner at CT State Holstein Show

**3rd Dam: (Pictured above)**

**Schilldale Durham Buttercup**  
**EX-94,2E EEEEE DOM**  
5-01 365 35610 3.5 1238 3.3 1184  
Lifetime 136550 3.3 4458 3.4 4618  
**\*5-EX & 6-VG daughters**

**4th Dam:**

**Schilldale Storm Peanut**  
**VG-85 VVEV+**  
3-10 365 34710 4.0 1381 3.3 1151

**5th Dam:**

**Schilldale Juror Popcorn**  
**EX-90,2E EVEVV**  
5-11 333 31220 3.4 1059 3.1 968  
Lifetime 228510 3.5 8067 2.9 6674

**6th Dam:**

**Schilldale Ldman Pretzel**  
**VG-88 EVVEV**  
9-01 365 32120 3.5 1113 3.2 1031  
Lifetime 199890 3.4 6785 3.2 6389

**7th Dam: Tiffany B-Tone Popsicle**

**EX-91,2E EX-MS GMD**  
5-10 304 30190 3.9 1189 3.0 896

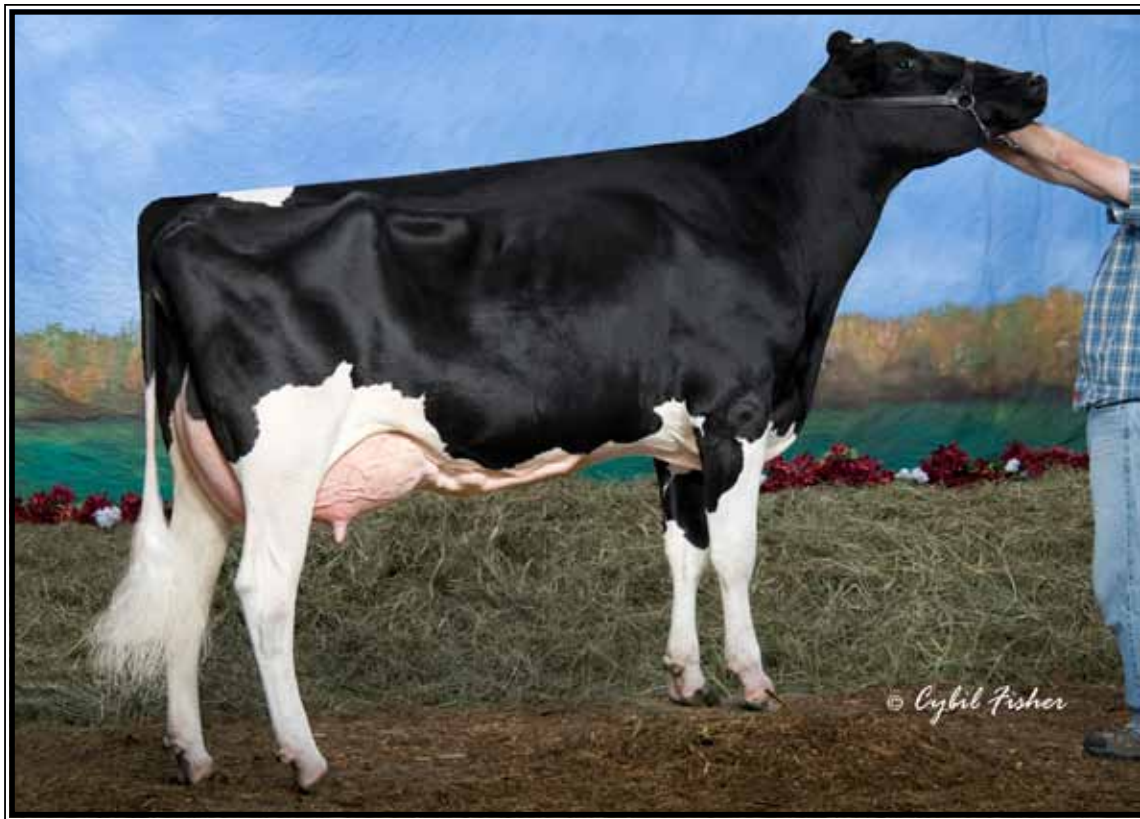

**Schilldale Gldwyn Brenna-ET EX-90,2E DOM**

*\*1st 5yr-old CT Holstein Show 2011*

(Same family as Lots 73-81)

**LOT 77 Choice**

\*Selling 1st choice from 9 female pregnancies due 7/13/13-7/20/13 sired by 7HO11703 Armani\*RC

Sire of Lot 77 choice:

**Mr Apples Armani-ET \*RC**  
68571374 4/13 PTA +2166GTPI  
-557M +.34% +67F +.14% +21P  
+539NM\$ +3.2PL +.6DPR 2.81SCS  
+3.31T +2.94UDC +3.31FLC 77%R  
Goldwyn X Apple EX-95 All-Am

Sire of Lot 78 choice:

**Seagull-Bay Supersire-ET**  
69981349 4/13 PTA +2527GTPI  
+2484M +.09% +113F +.01% +78P  
+938NM\$ +6.1PL -.2DPR 2.77SCS  
+2.67T +2.02UDC +1.72FLC 72%R  
Robust X VG-87 DOM Planet

Dam of Lots 77 & 78:

**Lismore Butter Cake-ET**  
**3-07 EX-90 EEVVE 66893936**  
4/13 PTA +1845GTPI 50K +296M  
+22F +2.9PL +2.67T +2.30UDC  
2-01 365 28340 3.9 1114 3.3 933  
**Fresh 3/20/13 w/ 2nd calf**  
\*1st DHI test- 92 lbs 4.9%F 2.9%P  
Sire: Picston Shottle-ET  
(Pictured w/ & sells as Lot 73)

**LOT 78 Choice**

\*Selling 1st choice from 11 female pregnancies due 6/28/13-7/19/13 by 7HO11351 Supersire

**2nd Dam: (Pictured w/ Lot 74)**

**Schilldale Butter Cookie-ET**  
**EX-92,2E EVVEE**  
2-02 365 33720 4.0 1339 3.2 1078  
4-00 365 37740 3.5 1310 3.1 1155  
5-10 365 36850 3.9 1452 3.2 1164  
Lifetime 121490 3.8 4641 3.2 3849

\*2 sons in AI by Freddie & Al

Maternal sisters:

**Schilldale Gldwyn Brenna-ET EX-90,2E DOM**  
\*2x class winner at CT State Show  
(Pictured above)

**Schilldale Skyfame Butterfly EX-91**  
\*3x class winner at CT State Holstein Show  
**Schilldale Buttercream-ET EX-90**  
\*2x class winner at CT State Holstein Show

**3rd Dam: (Pictured w/ Lot 75)**

**Schilldale Durham Buttercup**  
**EX-94,2E EEEEE DOM**  
5-01 365 35610 3.5 1238 3.3 1184  
Lifetime 136550 3.3 4458 3.4 4618  
\*5-EX & 6-VG daughters

**4th Dam:**

**Schilldale Storm Peanut**  
**VG-85 VVEV+**  
3-10 365 34710 4.0 1381 3.3 1151

**5th Dam:**

**Schilldale Juror Popcorn**  
**EX-90,2E EVEVV**  
5-11 333 31220 3.4 1059 3.1 968  
Lifetime 228510 3.5 8067 2.9 6674

**6th Dam:**

**Schilldale Ldman Pretzel**  
**VG-88 EVVEV**  
9-01 365 32120 3.5 1113 3.2 1031  
Lifetime 199890 3.4 6785 3.2 6389

**7th Dam: Tiffany B-Tone Popsicle**  
**EX-91,2E EX-MS GMD**  
5-10 304 30190 3.9 1189 3.0 896



**Lismore Shottle Bella-ET VG-88 UUUUU**

2-01 365 29550 3.4 1003 3.3 963

(Dam of Lots 79-81)

**LOT 79**

**Woodcrest Shamrock Bendy-ET**

840003009998731 100%RHA-NA  
 Born 2/4/12  
 4/13 PTA +2192GTPI 9K  
 +1508M +52F +41P +620NMS +5.1PL  
 +3.04T +2.26UDC +1.82FLC

**Bred 3/15/13, Due 12/22/13 to**

**507HO11477 McCutchen**

4/13 PTA +2393GTPI +1345M +67F +3.82T  
 Bookem X EX DOM Shottle  
 (female sexed semen)

**Ladys-Manor PL Shamrock-ET**

68977120 4/13 PTA +2337GTPI  
 +1996M -.02% +69F -.03% +53P  
 +789NMS +7.1PL +.4DPR 2.81SCS  
 +2.92T +2.18UDC +1.10FLC 76%R  
 Planet EX GMD-DOM Rick

**Lismore Shottle Bella-ET**

**3-08 VG-88 VVVVV 66893917**  
 2-01 365 29550 3.4 1003 3.3 963  
 3-04 92 11919 2.9 349 2.7 321 inc.  
 Sire: Picston Shottle-ET  
 (Pictured above)

**Full sister:**

**Lismore Butter Cake-ET EX-90**  
 2-01 365 28340 3.9 1114 3.3 933  
 (Pictured w/ & sells as Lot 73)

**2nd Dam: (Pictured w/ Lot 74)**

**Schilldale Butter Cookie-ET**

**EX-92,2E EVVEE**  
 2-02 365 33720 4.0 1339 3.2 1078  
 4-00 365 37740 3.5 1310 3.1 1155  
 5-10 365 36850 3.9 1452 3.2 1164  
 Lifetime 121490 3.8 4641 3.2 3849  
 \*2 sons in AI by Freddie & AI

**Maternal sisters:**

**Schilldale Gldwyn Brenna-ET EX-90,2E DOM**

\*2x class winner at CT State Show

(Pictured above)

**Schilldale Skyfame Butterfly EX-91**

\*3x class winner at CT State Holstein Show

**Schilldale Buttercream-ET EX-90**

\*2x class winner at CT State Holstein Show

**3rd Dam: (Pictured w/ Lot 75)**

**Schilldale Durham Buttercup**

**EX-94,2E EEEEE DOM**  
 5-01 365 35610 3.5 1238 3.3 1184  
 Lifetime 136550 3.3 4458 3.4 4618  
 \*5-EX & 6-VG daughters

**4th Dam:**

**Schilldale Storm Peanut**

**VG-85 VVEV+**  
 3-10 365 34710 4.0 1381 3.3 1151

**5th Dam:**

**Schilldale Juror Popcorn**

**EX-90,2E EVEVV**  
 5-11 333 31220 3.4 1059 3.1 968  
 Lifetime 228510 3.5 8067 2.9 6674

**6th Dam:**

**Schilldale Ldman Pretzel**

**VG-88 EVVEV**  
 9-01 365 32120 3.5 1113 3.2 1031  
 Lifetime 199890 3.4 6785 3.2 6389

**7th Dam: Tiffany B-Tone Popsicle**

**EX-91,2E EX-MS GMD**  
 5-10 304 30190 3.9 1189 3.0 896

~WOODCREST BRIDGE TO EXCELLENCE SALE~

## LOT 80

### Woodcrest Goldwyn Belair-ET

840003009531926 100%RHA-NA  
Born 10/30/11

**Due 12/30/12, Due 10/8/13 to**

**to 597HO11283 Mayfield**

4/13 PTA +2265GTPI +1538M +3.48T

Domain X EX DOM Shottle

(female sexed semen)

**\*Potential VG 2yr-old!**

### Braedale Goldwyn

10705608C GM 4/13 PTA +1944GTPI

+68M +.12% +35F +.05% +15P 99%R

+371NMS +1.7PL -.2DPR 2.63SCS

+3.00T +2.57UDC +2.46FLC 99%R

James X VG-86 Storm

### Lismore Shottle Bella-ET

**3-08 VG-88 VVVVV 66893917**

2-01 365 29550 3.4 1003 3.3 963

3-04 92 11919 2.9 349 2.7 321 inc.

Sire: Picston Shottle-ET

(Pictured w/ Lot 79)

#### Full sister:

**Lismore Butter Cake-ET EX-90**

2-01 365 28340 3.9 1114 3.3 933

(Pictured w/ & sells as Lot 73)

**2nd Dam: (Pictured w/ Lot 74)**

**Schilldale Butter Cookie-ET**

**EX-92,2E EVVEE**

2-02 365 33720 4.0 1339 3.2 1078

4-00 365 37740 3.5 1310 3.1 1155

5-10 365 36850 3.9 1452 3.2 1164

Lifetime 121490 3.8 4641 3.2 3849

**\*2 sons in AI by Freddie & AI**

#### Maternal sisters:

**Schilldale Gldwyn Brenna-ET EX-90,2E DOM**

**\*2x class winner at CT State Show**

(Pictured above)

**Schilldale Skyfame Butterfly EX-91**

**\*3x class winner at CT State Holstein Show**

**Schilldale Buttercream-ET EX-90**

**\*2x class winner at CT State Holstein Show**

**3rd Dam: (Pictured w/ Lot 75)**

**Schilldale Durham Buttercup**

**EX-94,2E EEEEE DOM**

5-01 365 35610 3.5 1238 3.3 1184

Lifetime 136550 3.3 4458 3.4 4618

**\*5-EX & 6-VG daughters**

**4th Dam:**

**Schilldale Storm Peanut**

**VG-85 VVEV+**

3-10 365 34710 4.0 1381 3.3 1151

**5th Dam:**

**Schilldale Juror Popcorn**

**EX-90,2E EVEVV**

5-11 333 31220 3.4 1059 3.1 968

Lifetime 228510 3.5 8067 2.9 6674

**6th Dam: Schilldale Ldman Pretzel**

**VG-88 EVVEV**

9-01 365 32120 3.5 1113 3.2 1031

Lifetime 199890 3.4 6785 3.2 6389

**7th Dam: Tiffany B-Tone Popsicle**

**EX-91,2E EX-MS GMD**

5-10 304 30190 3.9 1189 3.0 896

## LOT 81

### Woodcrest Hero Belize-ET

840003011148378 100%RHA-NA

Born 11/18/12 4/13 PTA +1940GTPI

+3.49T +3.22UDC

**\*Sweet heifer!**

### Siemers Toys Hero 9701-ET

62663985 GM 4/13 PTA +2011GTPI

+60M +.20% +54F +.02% +7P +.8PL

+8DPR +3.66T +3.71UDC +2.52FLC

Toystory X EX-91 GMD Durham

### Lismore Shottle Bella-ET

**3-08 VG-88 VVVVV 66893917**

2-01 365 29550 3.4 1003 3.3 963

3-04 92 11919 2.9 349 2.7 321 inc.

Sire: Picston Shottle-ET

(Pictured w/ Lot 79)

#### Full sister:

**Lismore Butter Cake-ET EX-90**

2-01 365 28340 3.9 1114 3.3 933

(Pictured w/ & sells as Lot 73)

**2nd Dam: (Pictured w/ Lot 74)**

**Schilldale Butter Cookie-ET**

**EX-92,2E EVVEE**

2-02 365 33720 4.0 1339 3.2 1078

4-00 365 37740 3.5 1310 3.1 1155

5-10 365 36850 3.9 1452 3.2 1164

Lifetime 121490 3.8 4641 3.2 3849

**\*2 sons in AI by Freddie & AI**

#### Maternal sisters:

**Schilldale Gldwyn Brenna-ET EX-90,2E DOM**

**\*2x class winner at CT State Show**

(Pictured above)

**Schilldale Skyfame Butterfly EX-91**

**\*3x class winner at CT State Holstein Show**

**Schilldale Buttercream-ET EX-90**

**\*2x class winner at CT State Holstein Show**

**3rd Dam: (Pictured w/ Lot 75)**

**Schilldale Durham Buttercup**

**EX-94,2E EEEEE DOM**

5-01 365 35610 3.5 1238 3.3 1184

Lifetime 136550 3.3 4458 3.4 4618

**\*5-EX & 6-VG daughters**

**4th Dam:**

**Schilldale Storm Peanut**

**VG-85 VVEV+**

3-10 365 34710 4.0 1381 3.3 1151

**5th Dam:**

**Schilldale Juror Popcorn**

**EX-90,2E EVEVV**

5-11 333 31220 3.4 1059 3.1 968

Lifetime 228510 3.5 8067 2.9 6674

**6th Dam:**

**Schilldale Ldman Pretzel**

**VG-88 EVVEV**

9-01 365 32120 3.5 1113 3.2 1031

Lifetime 199890 3.4 6785 3.2 6389

**7th Dam: Tiffany B-Tone Popsicle**

**EX-91,2E EX-MS GMD**

5-10 304 30190 3.9 1189 3.0 896



**Kevetta Time Brisk VG-87 UU++U**

2-01 proj 305ME 24550M  
(She sells as Lot 82)



**Oakfield Minis Bristol-ET EX-92 EEVVE**

3-04 336 31600 2.8 888 3.2 1023  
(Dam of Lot 82)



**Oakfield Outside Brynn EX-92,3E DOM**

5-09 365 35420 4.3 1506 3.4 1215  
(2nd Dam of Lot 82)

## LOT 82

### Kevetta Time Brisk

2-05 VG-87 VV++V

60017626 100%RHA-NA

Born 10/21/10

4/13 PTA +2014GTPI 50K

+402NMS +3.6PL +1.4DPR 2.67SCS

+2.83T +3.24UDC +2.38FLC

2-01 131 10120 3.3 314 2.9 306 inc.

ME 24550

\*Sells open & ready to flush

\*DONOR DAM

Consigned by: Jeff & David King

518-695-9245

### Klassic Big Time-ET

61143535 GM 4/13 PTA +1916GTPI

+1.12%F +1.11%P +2.8PL +2.1DPR

2.54SCS +2.96T +2.86UDC +2.63FLC

Mac X EX DOM Shottle

### Oakfield Minis Bristol-ET

4-07 EX-92 EEVVE 840 3003685232

2-04 322 26790 2.9 776 3.2 863

3-04 336 31600 2.8 888 3.2 1023

Sire: Mr Minister

### 2nd Dam: (Pictured above)

#### Oakfield Outside Brynn EX-92,3E EEVVE DOM

2-06 305 25970 4.0 1032 3.2 824

3-10 365 30740 3.8 1182 3.6 1106

5-09 365 35420 4.2 1506 3.4 1215

Lifetime 107480 4.1 5375 3.5 3713

### 3rd Dam:

#### Oakfield Storm Bailey

EX-92,2E EEVVE

6-00 365 26030 4.6 1205 3.4 897

### 4th Dam:

#### Bubbling-Brook J Quiet

EX-91 EEVVV

3-04 305 33100 3.5 1158 3.0 1001

Lifetime 165620 3.7 6207 3.2

### 5th Dam:

#### Bubbling-Brook J Ouch VG-87

6-02 305 30710 3.8 1164 3.1 949

Lifetime 89350 3.7 5140 3.2 4473

### 6th Dam:

#### Bubbling-Brook J Mitzi G-79

2-00 308 17950 3.6 653 3.2 570

### 7th Dam:

#### Bubbling-Brook J Kay-ET VG-85

7-03 326 34220 4.2 1445 3.0 1012

### 8th Dam:

#### Bubbling-Brook Enhancer Dandy

EX-93,3E GMD

6-06 365 31260 3.7 1169 2.9 906

Lifetime 165320 3.8 6329 3.1 5051

### 9th Dam:

#### Bubbling-Brook Cavalier Yarn

EX-91 GMD-DOM

8-09 365 29850 3.9 1167 3.2 952

Lifetime 178020 3.8 6758 3.2 5674

~WOODCREST BRIDGE TO EXCELLENCE SALE~

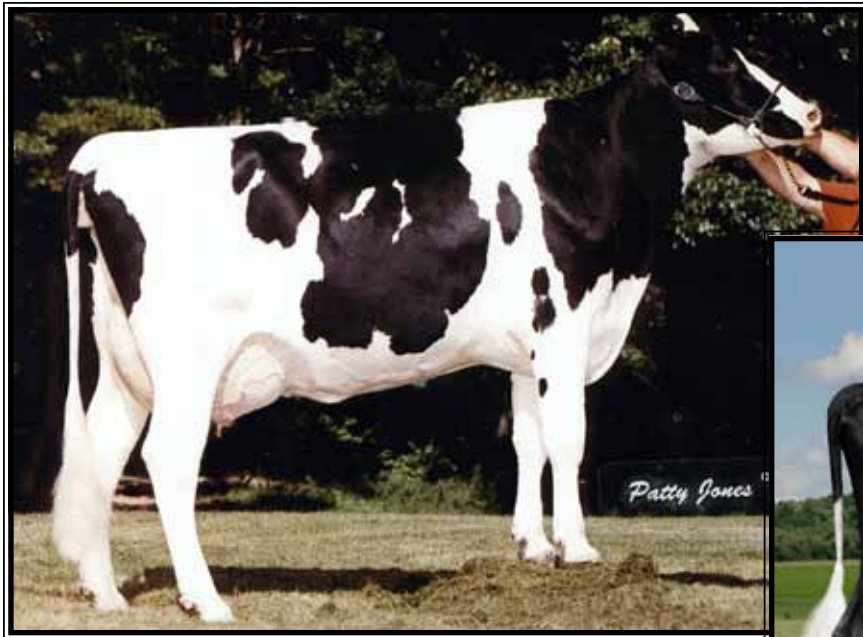

**Androscoggin Rudolf Martini  
EX-94,3E EEEEE DOM**

Lifetim 187100 3.2 6013 2.9 5497  
(4th Dam of Lot 83)



**Carsview Destry Exquisite\*RC**

*\*Res. All-NY Summer Yearling 2012  
(Dam of Lot 83)*

**LOT 83**

**\*5 females born in April. The highest GTPI red carrier heifer will sell.**

The 5 heifers registration numbers are:

- 3011670192
- 3011670208
- 3011670214
- 3011670218
- 3011670227

**\*RC test pending**

**\*June genomics pending**

**De-Su BKM McCutchen 1174-ET**  
69990138 4/13 PTA +2393GTPI  
+1345M +.07% +67F +.04% +52P  
+655NM\$ +4.0PL +.2DPR 2.80SCS  
+3.82T +3.35UDC +2.91FLC 73%R  
Bookem X EX DOM Shottle

**Carsview Destry Exquisite\*RC**  
70469585

-Due 6/1/13 w/ 1st calf

Sire: Scientific Destry-ET \*RC

**(Pictured above)**

**\*Unbelievable Jr 2yr-old for 2013!**

**\*Res. All-NY Summer Yearling 2012**

**\*1st Summer Yrlng CNY Show 2012**

**\*1st Summer Yrlng St Lawrence Co 2012**

**\*2nd Summer Yrlng NY State Fair 2012**

**10th Dam:**  
**Dar-Mere Alliance Millie**  
VG-85 +VVV  
7-05 363 29740 3.3 977  
Lifetime 169910 3.4 5722

**11th Dam:**  
**Dar-Mere Leader Molly**  
VG-88 VEEV GMD  
Lifetime 223970 3.5 7736

**2nd Dam:**

**Howacres Expresso**  
VG-86 VVVVV  
2-00 365 30120 3.3 1004 3.1 929  
Sire: Jeeves

*\*Waiting to see a classifier-has points!*

**3rd Dam:**

**Androscoggin D Daiquiri-ETS**  
VG-85 +VV+V  
5-08 365 28290 3.9 1091 3.1 880

**4th Dam:**

**Androscoggin Rudolf Martini**  
EX-94,3E EEEEE DOM  
3-03 365 28760 3.3 959 3.0 851  
Lifetime 187100 3.2 6013 2.9 5497

**5th Dam:**

**August-Hill Sweet Maiden**  
EX-91,3E EEEEE  
7-05 365 28860 3.9 1128 3.2 912  
Lifetime 159370 4.2 6689 3.3 5233

**6th Dam:**

**August-Hill Maiden-ET**  
EX-93,3E EEEEE  
9-02 316 29290 3.0 1139 3.0 886  
Lifetime 162050 4.1 6594 3.1 5084

**7th Dam:**

**Brigeen-S Sexation Maid**  
EX-90 VEEE DOM  
9-04 307 25170 34.6 1149 3.1 789  
Lifetime 160120 4.5 7279 3.2 5154

**8th Dam: Brigeen Chief Maid-ET**  
VG-88 VEEV

5-02 353 23720 2.9 692 3.0 708  
Lifetime 134227 3.3 4452 3.0 2767

**9th Dam: Lawcrest Star Maid**  
EX-93,3E EEEE GMD-DOM  
7-09 365 36151 3.2 1166  
Lifetime 214807 3.3 7127

~WOODCREST BRIDGE TO EXCELLENCE SALE~



**Quality-Ridge Stormi Hazel**  
**EX-96,2E EEEEE**

*\*Pictured as All-American 5yr-old 2008*  
(3rd Dam of Lots 84 & 85)



**Shebs Goldwyn Hawaii-ET**  
**VG-88 UUUUU @ 2-10**  
2-02 276 22650 3.0 663 2.9 656 RIP  
(Dam of Lots 84 & 85)

**LOT 84**

**Woodcrest Mayfield Haiti-ET**  
840003011148447 100%RHA-NA  
Born 12/8/12

**Sire of Lot 84:**

**De-Su D Mayfield 893-ET**  
69473980 EX 4/13 PTA +2265GTPI  
+1538M -.03% +47F +.00% +45P  
+582NM\$ +3.5PL +1.0DPR 2.85SCS  
+3.48T +2.80UDC +2.58FLC 76%R  
Domain X EX DOM Shottle

**2nd Dam:**

**Quality-Ridge Champ Hope**  
**EX-91 EEEVE**  
2-02 365 27220 3.3 897 3.2 869  
\*1st West Spring Nat'l Aged Cow 2011

**LOT 85**

**Woodcrest Braxton Hail-ET**  
840003011669792 100%RHA-NA  
Born 12/24/12

**Sire of Lot 85:**

**Regancrest S Braxton-ET**  
61898423 4/13 PTA +1511GTPI  
+1275M -.11% +16F -.09% +16P  
+3.69T +2.09UDC +2.21FLC 96%R  
Shottle X EX-92 GMD-DOM Durham

**3rd Dam: (Pictured above)**  
**Quality-Ridge Stormi Hazel**  
**EX-96,2E EEEEE**

3-04 365 36491 3.6 1353 3.3 1204  
5-01 365 40360 4.6 1844 3.0 1204  
7-02 305 31260 4.4 1382 3.3 1016  
Lifetime 184130 4.3 7858 3.3 6044

**\*Beautiful silky, black Winter Calf!**

**Dam of Lots 84 & 85:**

**Shebs Goldwyn Hawaii-ET**  
**2-10 VG-88 VVVVV 140802135**  
2-02 276 22650 3.0 663 2.9 656 RIP  
-Due again 12/29/13  
Sire: Braedale Goldwyn  
(Pictured above)

**4th Dam:**

**Quality-Ridge SS Heidi**  
**EX-90,2E EEEVV**  
5-06 305 24290 3.7 908 3.2 780  
6-06 305 23570 3.6 843 3.2 755  
Lifetime 156500 3.8 6021 3.3 5171

**5th Dam:**

**Quality-Ridge Astre Hazel**  
**VG-88 VEEEV**  
2-11 305 25900 3.6 925 3.3 867  
4-08 305 26210 3.1 818 3.2 848

***Hazel's show winnings!***

- \*Res. All-Am 125,000 lb cow 2011
- \*2nd 125,000 lb cow WDE 2011
- \*1st 125,000 lb cow at N-E Fall Nat'l & NY Spring Show 2011
- \*HHM All-Am 125,000 lb cow 2010
- \*1st East Fall Nat'l Aged Cow & Res. Sr & Res. Grand Champ 2009
- \*All-American 5yr-old 2008
- \*1st place 5yr-old WDE 2008
- \*1st 5yr-old & Sr & Gr Champ East Fall Nat'l 2008
- \*HM All-American 4yr-old 2007
- \*Un. All-American Jr 3yr-old 2006
- \*1st Jr 3yr-old WDE & Int. Champ '06
- \*HM All-American Jr 2yr-old 2005

~WOODCREST BRIDGE TO EXCELLENCE SALE~



**Gaige Eland Tristan**  
*HHM All-American Jr 2yr-old 2004*  
 (3rd Dam of Lot 86)

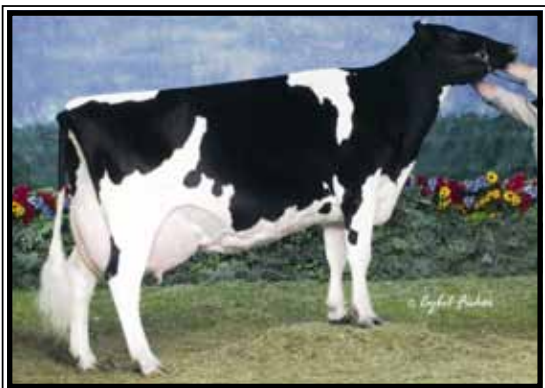

**Gaige Highlight Tamara EX-97**  
*\*All-American 125,000 lb Cow 2004*  
 (4th Dam of Lot 86)



**P-ZBW Sanchez Triumph-ET VG-88 EE++U @ 2-05**  
*\*HHM All-NY Milking Yearling 2012*  
 (Dam of Lot 86)

## LOT 86

**Woodcrest Goldsun Tree-ET**  
 840003011669777 100%RHA-NA  
 Born 12/30/12

**\*SHOWTIME**

**Toc-Farm Goldsun-ET**  
 ITA53990032335 4/13 PTA +1791GTPI  
 -532M +.03%F +.04%P +1.6PL -.1DPR  
 +3.66T +4.08UDC +2.32FLC 86%R  
 Goldwyn X Allen

**P-ZBW Sanchez Triumph-ET**  
**2-05 VG-88 EE++V 70071551**  
 4/13 PTA +1565GTPI +558M +3.56T  
 2-00 227 19240 3.5 680 2.8 542 inc.  
 Sire: Gen-Mark Stmatic Sanchez  
**(Pictured above)**  
*\*HHM All-NY Fall Yrlng in Milk 2012*  
*\*Jr Champ NYSF Jr Hol. Show 2011*

**2nd Dam:**  
**Ms Centerfold Drhm Trinity-ET**  
**EX-91 EEEVE**  
 3-04 365 35830 3.1 1102 2.9 1055  
 5-03 365 37770 3.6 1365 2.9 1093  
 Lifetime 113120 3.3 3687 3.0 3367

**3rd Dam: (Pictured above)**  
**Gaige Eland Tristan-ET**  
**EX-92 EEEEE**  
 2-03 296 23770 3.1 742 2.8 659  
 3-03 311 28350 3.4 967 2.7 779  
*\*HHM All-American Jr 2yr-old 2004*  
*\*3rd Jr 2yr-old WDE 2004*  
*\*10 Jr 3yr-old WDE 2005*

**Full sister:**  
**Gaige Eland Tamale**  
**EX-92,2E EEEEE GMD**  
 6-07 305 39710 4.0 1578 3.4 1350  
 Lifetime 147270 3.7 5376 3.0 4481

**4th Dam: (Pictured above)**  
**Gaige Highlight Tamara**  
**EX-97,4E EEEEE DOM**  
 4-09 365 33740 3.9 1299 3.2 1071  
 6-00 365 39810 3.1 1238 3.0 1203  
 7-08 305 30030 3.6 1088 2.9 875  
 9-06 305 34410 3.2 1093 2.9 994  
 Lifetime 205390 3.6 7380 3.1 6446  
*\*All-American 125,000 lb Cow 2004*  
*\*Nominated Cow of the Year 2002*  
*\*All-Canadian 2002*  
*\*Jr. A-A & Res. All-American 2002*  
*\*Res. All-Am & Res. All-Can 1998*  
*\*Supreme Champion NYS Fair 2004*  
*\*1st Bred & Owned & HM Senior*  
*Champion World Dairy Expo 2004*  
*\*Grand Champion NYS Fair 2003*  
**\*15 EX daughters!**

~WOODCREST BRIDGE TO EXCELLENCE SALE~



**Stone-Rise Durham Lizzy**  
**EX-95,3E EEEVE GMD-DOM**

6-00 365 50470 3.1 1558 3.5 1774  
(Dam of Lot 87 & 2nd Dam of Lot 88)



**SRF-ZBW T Luscious-ET\*RC**  
**EX-91 VE+VE**

2-00 327 22300 3.6 792 3.3 731  
(Sells as Lot 87 & Dam of Lot 88)

**LOT 87**

**SRF-ZBW T Luscious-ET\*RC**

**4-08 EX-91 VE+VE**

62535820 100%RHA-NA

Born 9/1/08

2-00 327 22300 3.6 792 3.3 731

3-01 298 17510 3.5 614 3.3 583

4-06 30 3106 3.5 108 3.0 94 inc.

\*Last DHI test- 133 lbs

Fresh 3/26/13

\*The ONLY \*RC daughter of Lizzy

Maternal sisters include:

SRF-ZBW TS Louana EX-92

SRF-ZBW Storm Lucky EX-94,95-MS

\*All-NY 5yr-old 2012

**LOT 88**

**WCD-ZBW Redburst Lover-ET\*RC**

840003011669780 100%RHA-NA

Born 12/30/12

-Mark her fancy!

Sire: Lookout P Redburst-RED-ET

106030980 4/13 PTA +1941GTPI

+185M +.02% +12F +.07% +22P

+305NMS +2.4PL +.3DPR 2.88SCS

+3.23T +2.93UDC +2.28FLC 74%R

Destry X Mr Burns

Dam: Luscious (Sells as Lot 87)

**Ladino Park Talent-Imp-ET\*RC**

AUS930377 4/13 PTA +1423GTPI

+2.5PL +2.16T +2.31UDC +1.14FLC

Storm X EX-91,2E Leader

**Stone-Rise Durham Lizzy**

**9-04 EX-95,3E EEEVE GMD-DOM**

131417106

1-11 329 23120 3.2 732 3.4 788

3-00 343 36600 3.4 1253 3.3 1204

4-01 365 38700 3.9 1497 3.3 1264

6-00 365 50470 3.1 1558 3.5 1774

8-01 365 46510 3.4 1567 3.1 1432

Lifetime 229970 3.3 7675 3.4 7706

Sire: Regancrest Elton Durham-ET

(Pictured above)

\*10 EX daughters to date!

\*HM All-American 125,000 lb Cow 2007

\*3rd WDE 125,000 lb Cow 2007

\*All-NY Aged Cow 2007

**2nd Dam:**

**Stone-Rise Indy Leah**

**VG-88 VEVEV**

2-01 281 20020 3.4 676 3.0 604

3-00 332 28560 3.4 970 3.1 876

4-01 353 34590 3.5 1205 3.1 1088

5-02 308 37740 3.4 1300 3.1 1159

6-02 365 40540 3.4 1385 3.0 1233

7-05 341 34480 3.7 1277 3.0 1032

Lifetime 198790 3.5 6969 3.1 6086

**3rd Dam:**

**Stone-Rise Horton Lilith GP-81**

3-01 346 26710 3.4 902 3.0 800

**4th Dam:**

**Stone-Rise Leadman Lex**

**VG-88 GMD-DOM**

9-05 365 35590 4.1 1454 3.4 1193

**5th Dam: Podonque Bell Ellie GP-82**

5-06 365 331 18780 3.8 705 3.1 525

**6th Dam:**

**Podonque Pete Aaggie Ella VG-86**

3-06 331 28110 3.6 1003 3.1 881

**7th Dam:**

**Podonque Comet Aaggie Rena EX-90**

7-03 294 21740 3.3 726 3.1 672

**8th Dam: EX-90 GMD**

**9th Dam: VG-86**

**10th Dam: VG-88**

**11th Dam: EX-90**

~WOODCREST BRIDGE TO EXCELLENCE SALE~



**Hubbys Buckeye Fiber  
EX-90 VEVVE**  
3-06 294 30980 4.2 1298 3.1 956  
(Dam of Lots 89 & 90)

**LOT 89**

**Woodcrest Crown Finer**

840003010632243 100%RHA-NA  
Born 9/3/12 4/13 PTA +1974GTPI 6K  
+1647M +41F +42P +2.16T

**\*Sleek, stylish, black Fall Heifer Calf!**

**LOT 90**

**Woodcrest Mayfld Finiky-ET**

840003011669784 100%RHA-NA  
Born 12/31/12  
4/13 PTA +2307GTPI 6K  
+1315M +.03% +56F +.01% +42P  
+747NMS +5.7PL +2.0DPR 2.62SCS  
+2.30T +2.58UDC +2.07FLC

+142 GTPI points above parent ave.  
**\*Fiber's highest genomic daughter!**  
**\*She is the #30 GTPI Mayfield dau.**

Sire of Lot 89:

**Ralma Gold Crown-ET**  
52774524 GM 4/13 PTA +1935GTPI  
+576M +.10% +48F +.07% +36P  
+440NMS +2.4PL +.7DPR 2.90SCS  
+1.72T +.94UDC +1.58FLC 95%R  
Goldwyn X VG-89 DOM O-Man

Sire of Lot 90:

**De-Su D Mayfield 893-ET**  
69473980 EX 4/13 PTA +2265GTPI  
+1538M -.03% +47F +.00% +45P  
+582NMS +3.5PL +1.0DPR 2.85SCS  
+3.48T +2.80UDC +2.58FLC 76%R  
Domain X EX DOM Shottle

Dam of Lots 89 & 90:

**Hubbys Buckeye Fiber**  
5-00 EX-90 VEVVE 138998743  
2-00 365 26380 3.8 1002 3.4 890  
3-06 294 30980 4.2 1298 3.1 956  
4-06 234 25937 4.0 1048 3.1 798 inc.  
Sire: R-E-W Buckeye-ET  
(Pictured above- 2 beautiful views)

**2nd Dam:**

**Hubbys Goldwyn Rudlph Fable**  
VG-86 VV++V  
2-00 353 22360 3.8 860 3.3 729  
3-02 365 28000 3.9 1100 3.4 949  
4-04 336 23980 4.4 1044 3.3 802

**3rd Dam:**

**Hubbys Rudolph Dante Fudge**  
VG-87 VV++V  
3-02 318 25190 3.4 856 2.9 734  
4-02 356 27440 3.4 942 3.0 815

**4th Dam:**

**Hubbys Dante Beauty Flopsy GP-83**  
3-04 365 25820 4.2 1083 3.2 818

**5th Dam:**

**Hubbys Beautician Lot Flo**  
VG-87 VVEVV  
7-03 365 30640 4.1 1213 2.9 899  
Lifetime 197800 3.8 7520 3.0 5852

**6th Dam:**

**Hubbys Lot Dairyman Flake**  
VG-85 V+VV  
3-00 303 22390 3.2 709 2.8 633

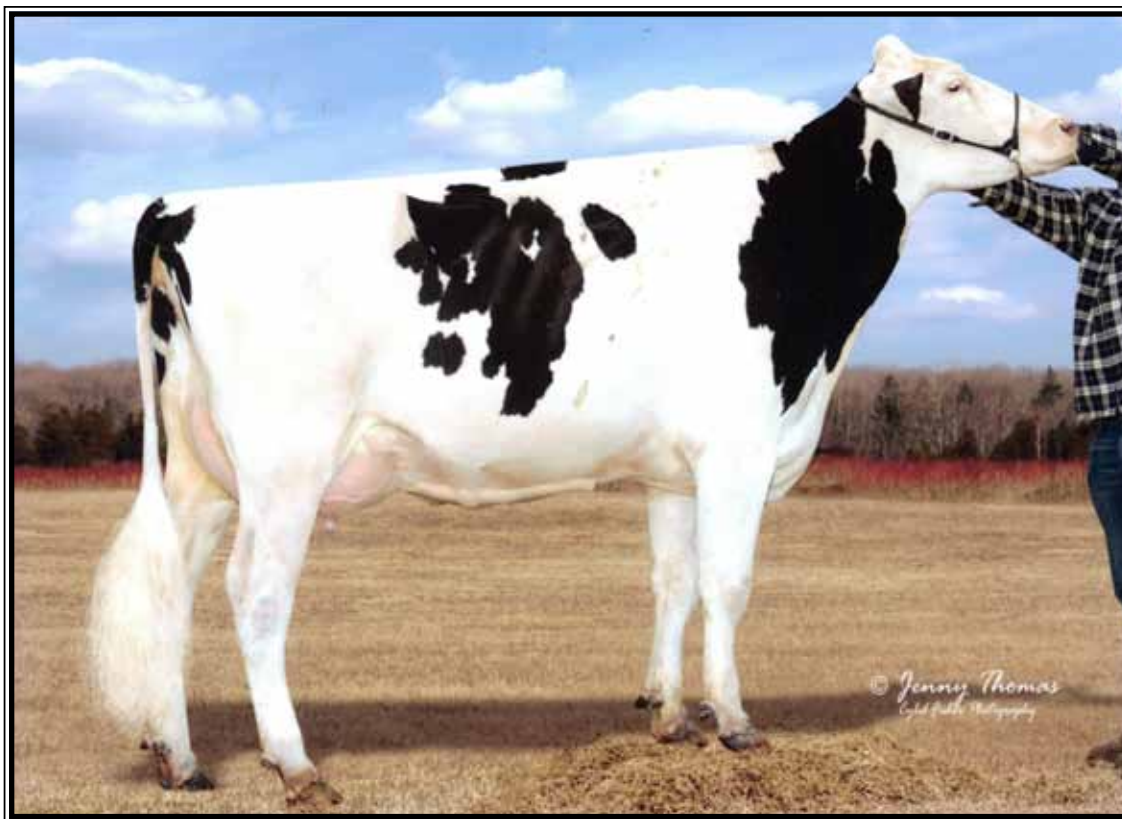

**GBM Shottle Abby-ET VG-87 EUU+U**

2-00 365 4.1 1022 3.3 813  
(Dam of Lots 91-93)

**LOT 91**

**Woodcrest Obser Abigail-ET**

2-02 VG-86 VV+VV  
840003008363698 100%RHA-NA  
Born 3/22/11  
4/13 PTA +2157GTPI 3K +1158M  
+58F +43P +3.9PL +2.65T +2.75UDC

**Fresh 3/29/13**

\*1st DHI test- 84 lbs

\*She should score higher  
\*FULL sister- Abril VG-85

**LOT 92**

**Woodcrest Peoti Ashanti-ET**

840003011148050 100%RHA-NA  
Born 9/4/12  
4/13 PTA +2037GTPI 3K +539M +57F  
+44P +3.19T +2.18UDC +3.01FLC

**Sire of Lot 91:**

**De-Su Observer-ET**  
65917481 EX 4/13 PTA +2332GTPI  
+1602M +.02% +61F +.02% +52P  
+792NMS\$ +7.2PL +.6DPR 2.76SCS  
+2.70T +3.02UDC +.89FLC 91%R  
Planet X VG-86 GMD-DOM Oman

**Sire of Lot 92:**

**Welcome Peoti-ET**  
69207565 4/13 PTA +2178GTPI  
+863M +.15% +73F +.11% +58P  
+549NMS\$ +1.6PL -.1DPR 2.92SCS  
+2.56T +1.94UDC +2.83FLC 77%R  
Man-O-Man X VG-89 GMD Goldwyn

**Dam of Lots 91 & 92:**

**GBM Shottle Abby-ET**  
2-07 VG-87 EVV+V 66893885  
2-00 365 24740 4.1 1022 3.3 813  
Sire: Picston Shottle-ET  
(Pictured above)

**2nd Dam:**

**GBM Tstory Abby-ET**  
VG-86 EVVVV  
2-10 347 23270 3.9 901 3.3 723  
3-10 365 34280 3.9 1329 3.1 1052

**Maternal sister:**

**GBM Shottle Africa EX-90 DOM**

**3rd Dam: (Pictured w/ Lot 94)**

**GBM Durham BC Annabell**  
EX-90 VEVEE DOM  
2-03 365 40670 4.1 1673 3.0 1202  
3-06 365 40050 4.2 1683 3.0 1201  
Lifetime 118720 4.4 5253 3.3 3961  
\*Several AI sons

**4th Dam:**

**GBM Charles Janelle**  
EX-93,2E EEEEE DOM  
6-03 365 31640 4.6 1471 3.3 1054  
Lifetime 137890 4.8 6645 3.6 4953

**5th Dam:**

**GBM Val Blackstar Jean-ET**  
EX-94,3E EEEEE GMD-DOM  
8-05 365 37180 3.9 1458 3.0 1119  
Lifetime 238190 4.1 9734 3.4 8000

**6th Dam:**

**GBM Valiant Janice**  
EX-92,2E EEEE DOM  
5-09 365 30860 3.5 1080 3.3 1007  
Lifetime 126200 3.5 4437 3.4 4235

**7th Dam: Sylvan-Dell M C Janice**

EX-91,2E EEV DOM  
6-03 314 29600 3.9 1152

**8th Dam: Sylvan-Dell Atlas Jill**

EX-90,2E EVEV  
4-06 305 20320 3.5 717

~WOODCREST BRIDGE TO EXCELLENCE SALE~



**Woodcrest Goldwyn Abella-ET**

*\*Res. Jr Champion CNY Holstein Show~Milking Yearling for 2013!  
(She sells as Lot 93)*

**LOT 93**

**Woodcrest Goldwyn Abella-ET**

84003008992642 100%RHA-NA  
Born 9/9/11 4/13 PTA +1999GTPI 6K  
+3.32T +2.62UDC

**Bred 11/25/12, Due 9/3/13 to**

**507HO11477 McCutchen**

4/13 PTA +2393GTPI +1345M +67F +3.82T  
Bookem X EX DOM Shottle  
(female sexed semen)

**Abella show winnings:**

**\*3rd Fall Yearling NY Spring Junior  
Holstein Show 2013**

**\*1st Fall Heifer Calf & Res. Jr  
Champion CNY Holstein Show 2012**

**\*Milking Yearling for 2013!**

**Braedale Goldwyn**

10705608C GM 4/13 PTA +1944GTPI  
+68M +.12% +35F +.05% +15P 99%R  
+371NM\$ +1.7PL -.2DPR 2.63SCS  
+3.00T +2.57UDC +2.46FLC 99%R  
James X VG-86 Storm

**GBM Shottle Abby-ET**

**2-07 VG-87 EVV+V 66893885**  
2-00 365 24740 4.1 1022 3.3 813  
Sire: Picston Shottle-ET  
(Pictured w/ Lot 91)

**2nd Dam:**

**GBM Tstory Abby-ET**  
**VG-86 EVVVV**

2-10 347 23270 3.9 901 3.3 723  
3-10 365 34280 3.9 1329 3.1 1052

**Maternal sister:**

**GBM Shottle Africa EX-90 DOM**

**3rd Dam: (Pictured w/ Lot 94)**

**GBM Durham BC Annabell**  
**EX-90 VEVEE DOM**

2-03 365 40670 4.1 1673 3.0 1202  
3-06 365 40050 4.2 1683 3.0 1201  
Lifetime 118720 4.4 5253 3.3 3961  
**\*Several AI sons**

**4th Dam:**

**GBM Charles Janelle**  
**EX-93,2E EEEEE DOM**

6-03 365 31640 4.6 1471 3.3 1054  
Lifetime 137890 4.8 6645 3.6 4953

**5th Dam:**

**GBM Val Blackstar Jean-ET**  
**EX-94,3E EEEEE GMD-DOM**

8-05 365 37180 3.9 1458 3.0 1119  
Lifetime 238190 4.1 9734 3.4 8000

**6th Dam:**

**GBM Valiant Janice**  
**EX-92,2E EEEE DOM**

5-09 365 30860 3.5 1080 3.3 1007  
Lifetime 126200 3.5 4437 3.4 4235

**7th Dam: Sylvan-Dell M C Janice**

**EX-91,2E EEV DOM**  
6-03 314 29600 3.9 1152

**8th Dam: Sylvan-Dell Atlas Jill**

**EX-90,2E EVEV**  
4-06 305 20320 3.5 717

~WOODCREST BRIDGE TO EXCELLENCE SALE~



**GBM Durham BC Annabell EX-90 VEVVE DOM**

2-03 365 40670 4.1 1673 3.0 1202  
(2nd Dam of Lot 94 & 3rd Dam of Lots 91-93)

**LOT 94**

**Woodcrest Atwood Anela-ET**

840003008992478 100%RHA-NA  
Born 7/30/11 4/13 PTA +1923GTPI

**Due 6/30/13 to 7HO11351 Supersire**  
4/13 PTA +2527GTPI +2484M +113F +2.67T  
Robust X VG-87 DOM Planet

**\*Big Time Jr 2yr-old**

**Maple-Downs-I G W Atwood-ET**  
8956379C 4/13 PTA +1822GTPI  
+272M +.14% +46F +.02% +12P  
+4.57T +3.17UDC +3.75FLC 98%R  
Goldwyn X EX-92 GMD Durham

**GBM Shottle Analise-ET**  
3-05 VG-87 VVV+E 66893927  
2-03 365 31300 4.0 1257 3.3 1035  
-Due back 7/14/13 & should go EX!  
Sire: Picston Shottle-ET

**Full sister:**  
**GBM Shottle Africa EX-90 DOM**

**2nd Dam: (Pictured above)**  
**GBM Durham BC Annabell**  
**EX-90 VEVVE DOM**  
2-03 365 40670 4.1 1673 3.0 1202  
3-06 365 40050 4.2 1683 3.0 1201  
Lifetime 118720 4.4 5253 3.3 3961  
**\*Multiple AI sons & Embryos exported**  
**\*7 EX daughters to date**  
**\*Daughter sold for \$20,000 in 2009**  
**Legends of the Fall Sale**

**3rd Dam:**  
**GBM Charles Janelle**  
**EX-93,2E EEEEE DOM**  
6-03 365 31640 4.6 1471 3.3 1054  
Lifetime 137890 4.8 6645 3.6 4953

**4th Dam:**  
**GBM Val Blackstar Jean-ET**  
**EX-94,3E EEEEE GMD-DOM**  
5-05 365 33320 3.5 1174 3.1 1021  
8-05 365 37180 3.9 1458 3.0 1119  
Lifetime 238190 4.1 9734 3.4 8000

**5th Dam:**  
**GBM Valiant Janice**  
**EX-92,2E EEEE DOM**  
5-09 365 30860 3.5 1080 3.3 1007  
Lifetime 126200 3.5 4437 3.4 4235

**6th Dam:**  
**Sylvan-Dell M C Janice**  
**EX-91,2E EEEV DOM**  
6-03 314 29600 3.9 1152

**7th Dam:**  
**Sylvan-Dell Atlas Jill**  
**EX-90,2E EVEV**  
4-06 305 20320 3.5 717

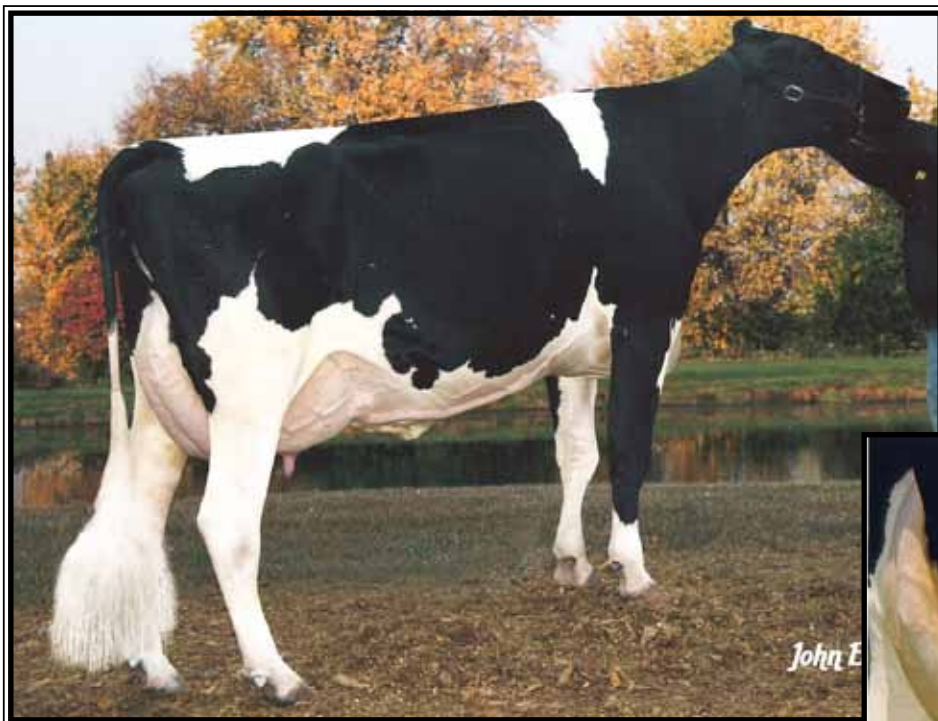

**BKB Leduc Audrey-ET EX-92,3E EEV+E**

3-06 365 27520 4.6 1272 3.7 1031

(Dam of Lot 95)

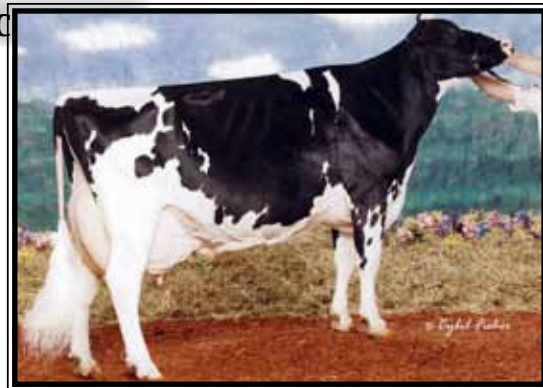

**Shoremar S Alicia-ET EX-97,3E EEEEE**

\*All-World & Peoples Choice Winner 2002  
(2nd Dam of Lot 95)



**Audrey's excellent mammary**

## LOT 95

**Ziems-Emer Alexander Amen**

70071561 100%RHA-NA

Born 6/1/11

**Due 10/13/13 to 7HO11547 Shan**

4/13 PTA +2368GTPI +1956M +91F +3.23T

Man-O-Man X VG-87 DOM Planet

**Maternal sister:**

**Ziems Dundee Alicia EX-90**

*consigned by:*

**Ziems Farms & Emerling Farms LLC**

315-626-4037

**Golden-Oaks St Alexander-ET**

61133837 4/13 PTA +1748GTPI

+506M +.20% +73F -.01% +13P +.5PL

+2.22T +1.52UDC +1.94FLC 99%R

Stormatic X VG-87 GMD-DOM Patron

**BKB Leduc Audrey-ET**

**9-07 EX-92,3E EEV+E 132622051**

2-02 365 21490 5.3 1137 3.9 837

3-06 365 27520 4.6 1272 3.7 1031

Sire: Lystel Leduc-ET

**(Pictured above)**

**Maternal sister:**

**BKB Abby-ET**

**EX-95,2E EEEEE DOM**

4-03 365 35300 4.1 1430 3.6 1271

Lifetime 141030 4.0 5619 3.6 5007

**2nd Dam: (Pictured above)**

**Shoremar S Alicia-ET**

**EX-97,3E EEEEE DOM**

2-02 365 28938 3.8 1096 3.3 950

4-01 342 31680 4.2 1319 3.3 1036

5-02 305 30480 4.2 1265 3.5 1061

6-10 365 35760 4.3 1544 3.4 1214

8-11 362 38250 4.3 1650 3.3 1270

Lifetime 185002 4.2 7731 3.3 1270

**-27th cow of the breed to go EX-97**

**-All-Am Aged Cow 2003 & 5yr-old '00**

**-All-World & Peoples Choice Winner '02**

**-HHM All-Time All-Am 5yr-old**

**-3X All-Canadian & 3X All-Am**

**-6X All-American Nominated**

**Full sister to Alicia: (Pictured w/ Lot 97)**

**Ms Kingstead Chief Adeen-ET**

**EX-94,2E EEEEE DOM**

3-05 310 30180 4.0 1209 3.4 1020

Lifetime 100760 4.0 4010 3.4 3458

**\*Nom. All-American Jr 3yr-old 2000**

**\*Nom. All-American 4yr-old 2001**

**\*2X All-Am Produce w/ All-World Sis.**

**3rd Dam:**

**C Aitkenbrae Starbuck Ada**

**EX-94,2E EEEEE DOM**

2-05 362 25000 3.6 908 3.2 798

3-07 305 21510 3.7 788 3.2 687

5-06 365 30055 3.5 1043 3.5 1049

12-08 365 25150 3.0 764 3.2 796

Lifetime 137740 3.4 4747 3.2 4389

**\*2X All-American produce of Dam**

**\*All-American Sr 3yr-old 1990**

~WOODCREST BRIDGE TO EXCELLENCE SALE~



**Lismore Pronto Apple-ET EX-90 EEEUU**

2-01 365 33280 3.7 1218 3.1 1020  
(Dam of Lot 96 & 2nd Dam of Lot 97)

**LOT 96**

**ZBW Destry Apricot**

**2-08 VG-85 VEVGV**  
70263147 100%RHA-NA

Born 6/17/10  
1-11 305 20370 3.8 784 3.2 660

**Will sell fresh,**

**Due 6/1/13 to 507HO10999 Bradnick**

4/13 PTA +1932GTPI +4.16T +3.42UDC  
Sanchez X VG-88 GMD-DOM Shottle  
(female sexed semen)

**\*Heifer calf will sell**

**Scientific Destry-ET \*RC**

138122625 4/13 PTA +1940GTPI  
+.06%F +.09% +12P +3.3PL +1.7DPR  
+3.02T +2.90UDC +1.35FLC 98%R  
Goldwyn X EX-92 All-Am Durham

**Lismore Pronto Apple-ET**

**4-03 EX-90 EEEVV 65529602**  
2-01 365 33280 3.7 1218 3.1 1020  
3-10 300 28320 3.3 935 3.1 878  
Sire: Windy-Knoll-View Pronto-ET  
(Pictured above)

**100% blood sis. to 2nd Dam (Adrenalin):**

**MD-Delight Durham Atlee-ET**  
**EX-92 EEEEE GMD-DOM**  
3-11 365 38290 5.5 2091 3.3 1249  
\*Unanimous All-Am Sr. 3yr-old 2005  
\*1st Sr 3yr-old & Res. Int. Champ @  
2005 International Holstein Show  
\*Dam of Atwood & Aftershock

**2nd Dam: (Pictured w/ Lot 97)**  
**Cranberry-MDWS Adrenalin-ET**  
**EX-90 EEV+E**

2-03 365 23660 3.5 832 3.5 832  
4-05 365 29230 3.4 992 3.3 975

**3rd Dam:**

**MD-Delight Storm Allison-ET**  
**EX-91,2E EEEVV DOM**  
5-07 365 29830 4.1 1229  
Lifetime 107250 3.9 4158 3.5 3734

**4th Dam: (Pictured w/ Lot 97)**

**Ms Kingstead Chief Adeen-ET**  
**EX-94,2E EEEEE DOM**  
3-05 310 30180 4.0 1209 3.4 1020  
Lifetime 100760 4.0 4010 3.6 3649  
\*Nom. All-American Jr 3yr-old 2000  
\*Nom. All-American 4yr-old 2001  
\*2X All-Am Produce w/ All-World Sis.  
**Full sister to Adeen: (Pictured w/ Lot 95)**  
**Shoremar S Alicia-ET**  
**EX-97,3E EEEEE DOM**  
8-11 362 38250 4.3 1650 3.3 1270  
Lifetime 185002 4.2 7731 3.4 6288  
-All-Am Aged Cow 2003 & 5yr-old '00  
-All-World & Peoples Choice Winner '02  
-HHM All-Time All-Am 5yr-old  
-3X All-Canadian & 3X All-Am

**5th Dam:**

**C Aitkenbrae Starbuck Ada**  
**EX-94,2E EEEEE DOM**  
5-06 365 30055 3.5 1043 3.5 1049  
Lifetime 137740 3.4 4747 3.4 4649  
\*2X All-American Produce of Dam  
\*All-American Sr 3yr-old 1990  
\*Res. All-Time All-Am Sr 3yr-old

~WOODCREST BRIDGE TO EXCELLENCE SALE~

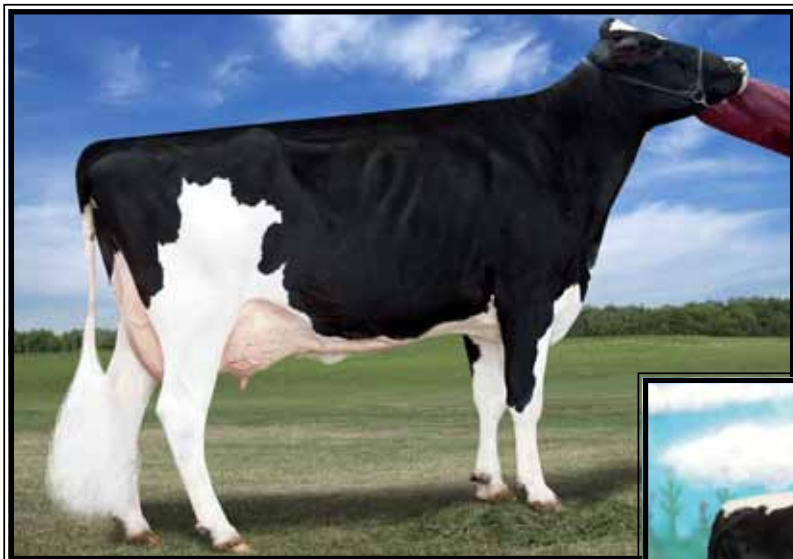

**Cranberry-MDWS Adrenalin-ET  
EX-90 EEV+E**

4-05 365 29230 3.4 992 3.3 975  
(2nd Dam of Lot 96 & 3rd Dam of Lot 97)



**Ms Kingstead Chief Adeen  
EX-94,2E EEEEE**

\*2X Nominated All-American  
(4th Dam of Lot 96 & 5th Dam of Lot 97)

**LOT 97**

**Woodcrest Dempsey Aretha-ET**

840003009998899 100%RHA-NA  
Born 3/9/12

**Bred 5/5/13 to 614HO6809 Airlift**  
4/13 PTA +2010GTPI +1279M +56F +4.52T  
Atwood X EX DOM Shottle  
(female sexed semen)

\*Very nice Spring Yearling

**Lirr Drew Dempsey**

61083609 4/13 PTA +1927GTPI  
-101M +.12% +29F +.07% +16P  
+343NM\$ +2.0PL +.2DPR 2.63SCS  
+2.89T +2.34UDC +2.21FLC 84%R  
Goldwyn X VG-88 Derry

**ZBW Laurin Ariel-ET**

2-10 VG-85 VEVV+ 70263143  
2-04 249 21420 3.8 808 2.9 629 RIP  
Sire: Den-K Marshall LL Laurin

**2nd Dam: (Pictured w/ Lot 96)  
Lismore Pronto Apple-ET  
EX-90 EEEVV**

2-01 365 33280 3.7 1218 3.1 1020  
3-10 300 28320 3.3 935 3.1 878

**3rd Dam: (Pictured above)  
Cranberry-MDWS Adrenalin-ET  
EX-90 EEV+E**

4-05 365 29230 3.4 992 3.3 975

**4th Dam:  
MD-Delight Storm Allison-ET  
EX-91,2E EEEVV DOM**

5-07 365 29830 4.1 1229  
Lifetime 107250 3.9 4158 3.5 3734

**5th Dam: (Pictured above)  
Ms Kingstead Chief Adeen-ET  
EX-94,2E EEEEE DOM**

3-05 310 30180 4.0 1209 3.4 1020  
Lifetime 100760 4.0 4010 3.6 3649  
\*Nom. All-American Jr 3yr-old 2000  
\*Nom. All-American 4yr-old 2001  
\*2X All-Am Produce w/ All-World Sis.

**Full sister to Adeen: (Pictured w/ Lot 95)  
Shoremar S Alicia-ET  
EX-97,3E EEEEE DOM**

8-11 362 38250 4.3 1650 3.3 1270  
Lifetime 185002 4.2 7731 3.4 6288  
-All-Am Aged Cow 2003 & 5yr-old '00  
-All-World & Peoples Choice Winner '00  
-HHM All-Time All-Am 5yr-old  
-3X All-Canadian & 3X All-Am

**6th Dam: C Aitkenbrae Starbuck Ada  
EX-94,2E EEEEE DOM**

5-06 365 30055 3.5 1043 3.5 1049  
Lifetime 137740 3.4 4747 3.4 4649  
\*2X All-American Produce of Dam  
\*All-American Sr 3yr-old 1990  
\*Res. All-Time All-Am Sr 3yr-old

~WOODCREST BRIDGE TO EXCELLENCE SALE~



**Clear-Echo Pronto 1872 VG-88 UEUUU**

2-00 365 34730 4.0 1386 3.0 1045  
(Dam of Lot 98 & 2nd Dam of Lot 99)

**LOT 98**

**Woodcrest Gldchip Kindra-ET**

840003009998893 100%RHA-NA

Born 3/8/12

4/13 PTA +1998GTPI 6K +2.91T

\*Fancy Spring Yearling

**Mr Chassity Gold Chip-ET**

140145553 4/13 PTA +2090GTPI

+710M +.04% +37F -.02% +15P

+449NM\$ +2.8PL -.6DPR 2.58SCS

+3.87T +3.10UDC +3.13FLC 76%R

Goldwyn X EX-92 GMD-DOM Shottle

**Clear-Echo Pronto 1872**

**3-00 VG-88 VEVVV 65418063**

2-00 365 34730 4.0 1386 3.0 1045

3-06 287 34770 3.9 1345 2.9 1001 RIP

-Due again 10/17/13

Sire: Windy-Knoll-View Pronto-ET

**2nd Dam:**

**Clear-Echo 940 Boliver 1196**

**EX-91,2E EEVEV**

1-11 365 36270 3.8 1385 3.0 1086

4-02 365 42150 4.5 1885 3.0 1250

5-06 337 37390 3.8 1406 3.0 1131

6-07 365 35080 3.6 1256 3.0 1056

Lifetime 190930 4.0 7588 3.1 4482

**3rd Dam:**

**Clear-Echo 505 Frbid 940-ET**

**VG-86 VEVGV**

3-00 365 34250 4.0 1361 3.3 1134

Lifetime 191370 4.0 7631 3.2 6207

**4th Dam:**

**Clear-Echo Decisn L-Rac 505**

**VG-86 VEV+V GMD-DOM**

5-01 365 39390 3.9 1528 3.1 1232

6-03 365 33770 4.1 1400 3.3 1101

Lifetime 150760 4.2 6372 3.4 5108

**5th Dam:**

**Clear-Echo Lily Rac 264-ET GP-84 DOM**

2-11 365 32980 4.3 1410 3.4 1137

Lifetime 110650 4.5 5013 3.3 1127

**6th Dam: GP-82 GMD-DOM**

3-02 365 34120 4.0 1355 3.3 3860

**7th Dam: GP-82**

3-06 320 31190 4.0 1242 3.0 3408

**8th Dam: VG-86 GMD-DOM**

Lifetime 112040 4.1 4636 3.0 3408

**9th Dam: EX-90**

9-02 307 27450 4.0 1099 2.8 772

**10th Dam: VG-87**

~WOODCREST BRIDGE TO EXCELLENCE SALE~

## LOT 99

### Woodcrest Peoti Pipe

840003011670046 100%RHA-NA  
Born 3/8/13  
May Genomics +2296GTPI 6K +1137M  
+.11% +72F +50P +689NMS +4.6PL  
+.9DPR +2.70T +2.20UDC +2.65FLC

\*Spring Calf for 2013

#### Welcome Peoti-ET

69207565 4/13 PTA +2178GTPI  
+863M +.15% +73F +.11% +58P  
+549NMS +1.6PL -.1DPR 2.92SCS  
+2.56T +1.94UDC +2.83FLC 77%R  
Man-O-Man X VG-89 GMD Goldwyn

#### Woodcrest Time Prince-ET

**2-06 VG-85 V+++V** 69279993  
4/13 PTA +1988GTPI +47F +34P +2.27T  
2-03 47 4080 3.6 146 2.8 118 RIP  
-Last DHI test- 100 lbs  
Sire: Klassic Big Time-ET

**9th Dam: VG-86 GMD-DOM**  
Lifetime 112040 4.1 4636 3.0 3408

**10th Dam: EX-90**  
9-02 307 27450 4.0 1099 2.8 772

**11th Dam: VG-87**

#### 2nd Dam: (Pictured w/ Lot 98)

**Clear-Echo Pronto 1872**  
**VG-88 VEVVV**  
2-00 365 34730 4.0 1386 3.0 1045  
3-06 287 34770 3.9 1345 2.9 1001 RIP  
-Due again 10/17/13

#### 3rd Dam:

**Clear-Echo 940 Boliver 1196**  
**EX-91,2E EEVEV**  
1-11 365 36270 3.8 1385 3.0 1086  
4-02 365 42150 4.5 1885 3.0 1250  
5-06 337 37390 3.8 1406 3.0 1131  
6-07 365 35080 3.6 1256 3.0 1056  
Lifetime 190930 4.0 7588 3.1 4482

#### 4th Dam:

**Clear-Echo 505 Frbid 940-ET**  
**VG-86 VEVGV**  
3-00 365 34250 4.0 1361 3.3 1134  
Lifetime 191370 4.0 7631 3.2 6207

#### 5th Dam:

**Clear-Echo Decisn L-Rac 505**  
**VG-86 VEV+V GMD-DOM**  
5-01 365 39390 3.9 1528 3.1 1232  
6-03 365 33770 4.1 1400 3.3 1101  
Lifetime 150760 4.2 6372 3.4 5108

#### 6th Dam:

**Clear-Echo Lily Rac 264-ET GP-84 DOM**  
2-11 365 32980 4.3 1410 34 1137  
Lifetime 110650 4.5 5013 3.3 1127

#### 7th Dam: GP-82 GMD-DOM

3-02 365 34120 4.0 1355 3.3 3860

#### 8th Dam: GP-82

3-06 320 31190 4.0 1242 3.0 3408

## LOT 100

### Rocklan Aspen Lynn

**4-07 EX-90 EEEVV**  
140205497 100%RHA-NA  
3-07 365 31916 3.7 1192 3.1 975

\*Will sell fresh,

**Due 5/26/13 to 7HO11283 Mayfield**

4/13 PTA +2265GTPI +1538M +3.48T  
Domain X EX DOM Shottle

**(If heifer calf, it will sell)**

#### EK-Oseeana Aspen-ET

129854100 4/13 PTA +1265GTPI  
+2.65T +1.61UDC +1.27FLC 99%R  
Lee X Ashlyn EX-96,2E GMD All-Am

#### Sweet-Willow Eric Lydia

**5-06 VG-87 +EVGE** 60962865  
2-04 305 21450 3.3 713 3.3 706  
3-05 311 24830 3.5 865 3.3 826  
4-05 315 27890 3.4 935 3.3 922  
5-05 305 32320 3.2 1029 3.0 954  
Lifetime 122210 3.4 4140 3.2 3960  
Sire: Mega-Milk Grandslam Eric

#### 2nd Dam:

**Mega-Milk Showdown Lnda**  
**VG-85 VEVF+**  
2-03 305 19100 3.0 580 2.9 560  
3-06 305 28190 3.2 889 3.0 832  
4-07 247 23570 3.2 745 2.7 648

#### 3rd Dam:

**Mega-Milk Mathie Lola VG-85**  
3-07 305 21050 3.0 625 2.8 598  
5-01 305 26770 3.0 792 2.8 737  
6-01 305 26430 2.8 739 2.8 740  
7-02 305 26500 2.4 645 2.7 709  
Lifetime 130730 2.9 3726 2.8 3662

~WOODCREST BRIDGE TO EXCELLENCE SALE~

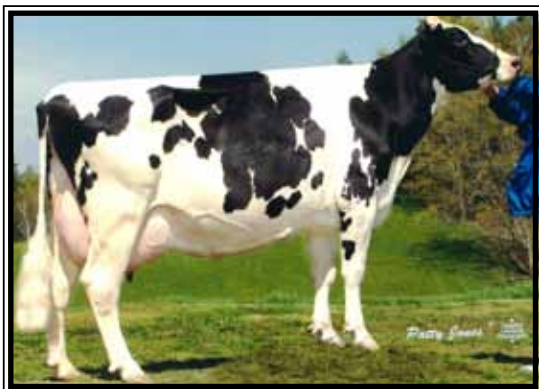

**Norz-Hill Form Wok-ET EX-94,3E**  
(3rd Dam of Lot 101)



**Juniper Goldwyn Wistful-ET EX-93,2E EEEVE**  
1-11 365 30550 4.2 1274 3.5 1062  
(Dam of Lot 101)

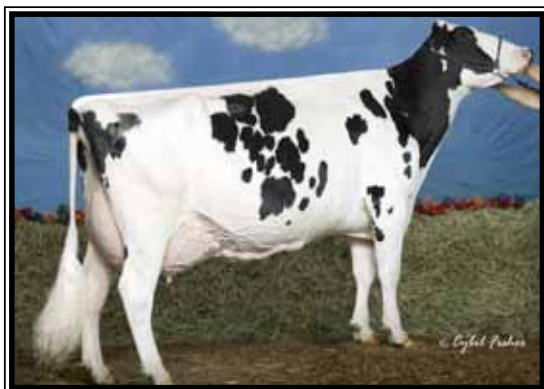

**Juniper Outside Wish-ET EX-95,2E**  
(2nd Dam of Lot 101)

## LOT 101

### Vision-Gen SNZ Wiad-B556-ET

3-02 VG-88 VE+VE

69431629 100%RHA-NA

Born 2/9/10

4/13 PTA +1942GTPI 3K +1146M

+3.3PL +3.29T +3.00UDC +2.29FLC

Fresh 2/24/13

consigned by: Spruce-Haven Farm  
315-729-5378

### Gen-Mark Stmatic Sanchez

134422312 4/13 PTA +1678GTPI  
+955M -.13% +1F -.02% +22P +1.0PL  
+3.05T +1.97UDC +2.57FLC 99%R  
Stormatic X EX-90,2E BW Marshall

### Juniper Goldwyn Wistful-ET \*BY 6-04 EX-93,2E EEEVE 62192733

4/13 PTA +1956GTPI +3.90T +3.73UDC

1-11 365 30550 4.2 1274 3.5 1062

4-01 365 29604 3.7 1107 3.3 978

Sire: Braedale Goldwyn-ET

(Pictured above)

\*Dam of 15 VG 2yr-olds to date!

\*Multiple AI sons & embryos exported

\*Atwood sister sold for \$27,500

2nd Dam: (Pictured above)

### Juniper Outside Wish-ET EX-95,2E EEEVE DOM

3-06 365 34890 3.7 1291 3.2 1122

5-06 365 42580 4.0 1694 3.1 1308

Lifetime 119680 3.9 4710 3.2 3812

\*3rd place 5yr-old NE Fall Nat'l '08

\*Sold for \$51,000

3rd Dam: (Pictured above)

### Norz-Hill Form Wok-ET

EX-94,3E DOM

9-06 365 41170 3.7 1528 3.0 1218

Lifetime 230830 3.7 8467 3.0 7027

\*Daughter sold for \$50,000

4th Dam:

### Norz-Hill Bench Winny-ET

EX-94,3E EEEVE DOM

7-11 365 31930 4.3 1376 3.1 1004

Lifetime 163840 4.4 7205 3.3 5348

\*Dam of health specialist sire 'Wizard'

5th Dam:

### Norz-Hill Cleitus Winken-TW

EX-90 VEEVE GMD-DOM

6-04 365 25260 5.0 1257 3.5 872

\*Dam of popular Taurus sire 'Winner'

\*Lived to over 16 yrs old

6th Dam:

### Autumn-Ridge NH Ned Boy Wessel

EX-90 EEEVE DOM

3-06 365 23280 4.7 1093 3.5 810

7th Dam:

### Autumn-Ridge Valiant Weasie

EX-90 VEVE

Lifetime 108540 4.0 4388 3.5 3792

8th Dam: VG-85

Lifetime 106390 3.4 3607 3.2 3363

9th Dam: VG-88

~WOODCREST BRIDGE TO EXCELLENCE SALE~



**C Hanoverhill Star Marq 1 EX-95,2E EEEEE GMD-DOM**

*Res. All-American 5yr-old 1991  
(4th Dam of Lot 102)*

**LOT 102**

**Woodcrest Alch Marin-RED-TW**

840003011148247 100%RHA-NA  
Born 10/17/12  
4/13 PTA +2021GTPI 6K  
+1.5DPR +2.94T

**Hunsberger Alchemy-ET\*RC**  
69080973 4/13 PTA +2198GTPI  
+900M +.01% +34F +.06% +42P  
+575NM\$ +4.3PL +1.0DPR 2.61SCS  
+2.95T +2.84UDC +1.55FLC 75%R  
Destry X EX-91,2E Shottle

**Ms Woodcrest Adv Megan-ET\*RC**  
3-05 VG-86 VVVVV 66893924  
2-00 337 21600 3.8 829 3.3 721  
-Due 10/6/13 w/ 2nd calf  
Sire: KHW Kite Advent-RED-ET

**10th Dam: VG-GMD**  
Lifetime 115949 4.1 4804

**11th Dam: VG-87 GMD**  
Lifetime 123367 3.8 4718

**12th Dam: EX-GMD**

**13th Dam: VG-87 GMD**

**2nd Dam:**  
**Ms Rdigedale Marq 1-ET**  
**EX-91,3E VEEEE**

3-01 361 24630 4.0 994 3.2 789  
4-03 365 33890 4.0 1354 3.1 1037  
5-11 365 26950 4.2 1125 3.0 816  
7-02 365 28260 4.1 1162 3.1 890

**3rd Dam:**  
**Hanover-Hill-R W St Marg-ET**  
**EX-92,2E EEEVE**

6-05 365 38400 3.5 1351 3.0 1165  
Lifetime 146160 3.7 5397 3.1 4558

**4th Dam: (Pictured above)**  
**C Hanoverhill Star Marq 1**  
**EX-95,2E EEEEE GMD-DOM**

5-06 365 36720 3.7 1358 3.3 1181

*\*Res. All-American 5yr-old 1991  
\*Nom. All-American Sr Yrlng 1987*

**5th Dam:**  
**C Hanverhill FM T T Marq 1**  
**EX-90 EX-MS DOM**

4-07 365 34987 4.7 1636 3.1 1100  
Lifetime 159223 4.4 6985

*\*HHM All-American Aged Cow 1988  
\*Res. All-American 4yr-od 1985  
\*All-Canadian 2yr-old 1983*

**6th Dam:**  
**Sleepy-Hollow FM Marq 1 EX-CAN**

9-00 365 36599 4.2 1534  
Lifetime 168718 4.3 7216

**7th Dam:**  
**Sleepy-Hollow Marq 1 EX-91 GMD**  
4-04 359 22630 4.8 1080

**8th Dam: VG-GMD**  
Lifetime 111740 4.3 4783

**9th Dam: VG-88**  
Lifetime 109280 3.7 4079

~WOODCREST BRIDGE TO EXCELLENCE SALE~

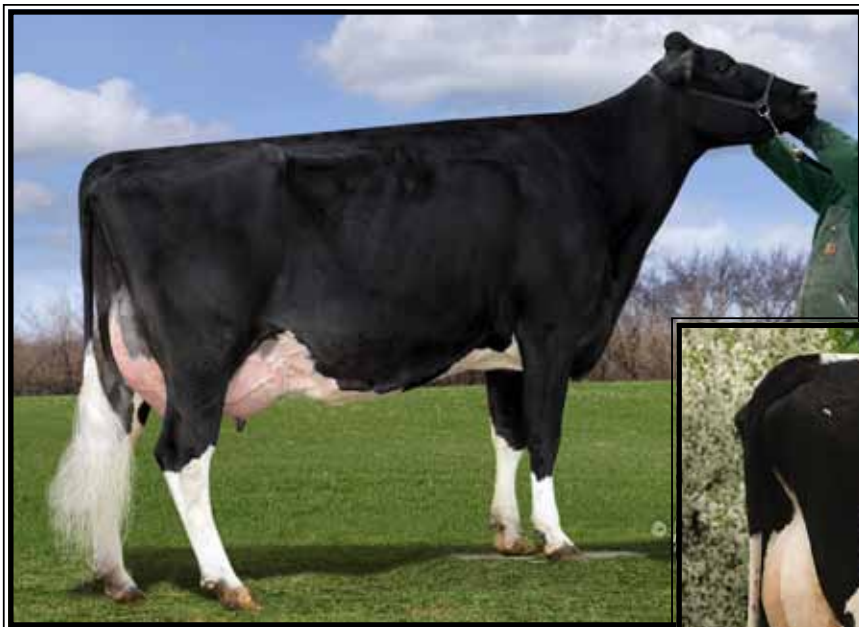

**Langs-Twin-B Mac Candy-ET**  
**UG-87 UEU+U**  
 4-00 365 31742 4.0 1273 3.3 1036  
 (Dam of Lots 103 & 104)



**Ralma Christmas Fudge-ET**  
**UG-88 UVEEU GMD-DOM**  
 2-03 365 31810 4.1 1292 3.2 1027  
 (3rd Dam of Lots 103 & 104)

## LOT 103

### Woodcrest Guthr Casandra-ET

840003009998939 100%RHA-NA  
 Born 3/18/12 4/13 PTA +1950GTPI 6K

**Bred 5/7/13 to 614HO6809 Airlift**  
 4/13 PTA +2010GTPI +1279M +56F +4.52T  
 Atwood X EX DOM Shottle  
 (female sexed semen)

**\*Black, stylish heifer for next year  
 as a Jr 2yr-old!**

## LOT 104

### Woodcrest Robust Castle

840003009998854 100%RHA-NA  
 Born 3/1/12 4/13 PTA +2038GTPI 6K

**Bred 3/31/13, Due 1/7/14 to**  
**507HO10506 Atwood**  
 4/13 PTA +4.57T +3.17UDC +3.75FLC  
 Goldwyn X EX-92 Durham  
 (female sexed semen)

Sire of Lot 103:

**Fustead Goldwyn Guthrie-ET**  
 137191143 4/13 PTA +2021GTPI  
 +434M +.10% +43F +.04% +22P  
 +448NM\$ +2.6PL +.0DPR 2.73SCS  
 +3.03T +2.88UDC +1.86FLC 90%R  
 Goldwyn X EX DOM Blitz

Sire of Lot 104:

**Roylane Socra Robust-ET**  
 64966739 4/13 PTA +2245GTPI  
 +1441M +.11% +82F +.03% +50P  
 +758NM\$ +5.8PL -.5DPR 2.79SCS  
 +1.98T +1.96UDC +2.00FLC 76%R  
 Socrates X VG-86 DOM Oman

Dam of Lots 103 & 104:

**Langs-Twin-B Mac Candy-ET**  
**4-09 VG-87 VEV+V 64009100**  
 2-03 365 28730 4.3 1247 3.6 1035  
 4-00 365 31742 4.0 1273 3.3 1036  
 -Due 9/1/13 for another chance at EX  
 Sire: Regancrest-HHF Mac-ET  
 (Pictured above)  
**\*Planet daughter sold for \$11,500 in  
 Regancrest Command Performance  
 Sale 2012**

**2nd Dam:**

**Ralma Shottle CF Candle-ET**  
**VG-87 VVVEV DOM**  
 2-03 365 37930 4.3 1634 3.2 1206

Maternal sister:

**Ralma Christmas Cookie-ET**  
**VG-89 VVVVE DOM**  
 2-06 365 28710 4.5 1297 3.4 967

**3rd Dam: (Pictured above)**

**Ralma Christmas Fudge-ET**  
**VG-88 GMD-DOM**  
 2-03 365 31810 4.1 1292 3.2 1027  
 Sire: Regancrest Elton Durham-ET

Full sisters to Fudge:

**Ralma Durham Fireball-ET**  
**EX-92,EX-MS GMD-DOM**  
 2-05 365 33800 4.0 1364 3.4 1139

**Ralma Durham Frisky-ET**  
**VG-88 EVEVV GMD-DOM**  
 2-10 365 33700 4.5 1516 3.4 1132  
**\*Daus. have sold for over \$25,000**  
**\*Multiple AI sons**

**4th Dam:**

**Ralma Juror Faith**  
**EX-91 EEEVV GMD-DOM**  
 2-02 365 39540 4.3 1697 2.9 1130  
 4-02 365 47860 4.5 2165 2.9 1407  
 Lifetime 133520 4.5 5986 3.1 4105

**5th Dam:**

**Ralma Leadman Fashion**  
**VG-89 VEEVV**  
 3-04 365 37340 3.6 1335 2.9 1101  
 4-10 365 40710 3.7 1494 2.8 1155  
 Lifetime 117710 3.6 4295 3.0 3519

~WOODCREST BRIDGE TO EXCELLENCE SALE~



**Combination Terrason Jody EX-91-2E-CAN**

6-02 284 26960 4.1 1100 3.2 871

(2nd Dam of Lot 105)

## LOT 105

### Woodcrest Gold Chip Jirra

840003010632069 100%RHA-NA

Born 7/31/12

**\*Summer yearling for 2013!**

#### Mr Chassity Gold Chip-ET

140145553 4/13 PTA +2090GTPI  
 +710M +.04% +37F -.02% +15P  
 +449NM\$ +2.8PL -.6DPR 2.58SCS  
 +3.87T +3.10UDC +3.13FLC 76%R  
 Goldwyn X EX-92 GMD-DOM Shottle

#### Lindenright Talent Jingle

4-06 VG-88 EEEV+ 9652911  
 2-05 305 30958 3.8 1183 3.0 1028  
 4-01 333 35700 3.6 1291 2.9 1037  
 5-02 2nd DHI test- 154 lbs milk  
 Sire: Ladino Park Talent-Imp-ET\*RC

#### 9th Dam:

**Hilyo Major Patsy VG-85-2yrs**  
 9-10 365 27681 3.6 985F  
 Lifetime 237647 3.6 8474

#### 10th Dam:

**Medway Josie Finell VG-CAN**  
 9-04 305 15199 3.8 575

#### 11th Dam:

**Midway Wayne Josie VG-CAN**

#### 2nd Dam: (pictured above) Combination Terrason Jody

**EX-91,2E-CAN**  
 2-10 293 17652 4.4 776 3.4 600  
 3-08 255 17996 4.3 774 3.5 637  
 4-10 274 18016 4.5 802 3.4 617  
 6-02 284 26960 4.1 1100 3.2 871

#### 3rd Dam:

**Combination Malachite Judy**  
**EX-90,3E-CAN**  
 7-11 365 25401 4.1 1047 3.1 794  
 Lifetime 157818 4.2 6647 3.2 4998

#### 4th Dam:

**Combination Prelude Jude**  
**VG-86-CAN**  
 6-00 365 29749 4.2 1259 3.1 928  
 Lifetime 164282 4.0 6620 3.1 5137

#### 5th Dam:

**Combination Jubi Judi**  
**VG-86-CAN**  
 3-05 334 22264 3.4 763 3.3 725

#### 6th Dam:

**Combination Taby Judy GP-82-CAN**  
 3-02 365 24771 3.7 915 3.2 794

#### 7th Dam:

**Brookmont Mattador Judy-ET**  
**EX-2E-CAN 92-MS**  
 5-05 347 28426 3.0 864 3.4 959  
 Lifetime 134750 3.4 4515 3.4 4634

#### 8th Dam:

**Medway Dividend Judy VG-85**  
 Lifetime 138158 3.8 5194F

~WOODCREST BRIDGE TO EXCELLENCE SALE~



**Glen-Toctin Bolt Lucille-ET**  
**VG-87 VVEVV DOM**

2-04 365 27840 4.1 1142 3.4 959  
(2nd Dam of Lots 106 & 107)



**S-S-I Plato Loramie 7205-ET**  
**GP-83 @ 2-06**

*\*Maternal sister to 7HO11331 Lithium*  
(Dam of Lots 106 & 107)

**LOT 106**

**Woodcrest Day Lodi-ET**

840003011670035 100%RHA-NA  
Born 3/5/13  
May Genomics +2271GTPI 50K  
+968M +.17% +79F +.05% +41P  
+678NMS +4.3PL +8DPR 2.72SCS  
+2.77T +1.74UDC +2.50FLC

GLPI +3016 DGV +3110 +11conf

*\*Outcross~*

**NO Shottle, Goldwyn or Planet!**

**LOT 107**

**Woodcrest Airnet Lori-ET**

840003011631955 100%RHA-NA  
Born 7/2/12  
May Genomics +2254GTPI 50K  
+1627M +.05% +74F +.04% +59P  
+647NMS +3.8PL +2.72T +2.28UDC

*\*Ready to flush*

*\*Lithium's maternal line!*

Sire of Lot 106:

**Minnigan-Hills Day-ET**

69774730 4/13 PTA +2291GTPI  
+1235M +.01% +47F +.01% +41P  
+651NMS +5.8PL +1.0DPR 2.72SCS  
+3.22T +2.80UDC +2.37FLC 76%R  
Super X EX Bolton w/ 34140M

Sire of Lot 107:

**Air-Osa-Exel AltaAirnet-ET**

68769438 4/13 PTA +2207GTPI  
+1323M +.02% +55F +.03% +50P  
+660NMS +5.6PL +.6DPR 2.77SCS  
+2.40T +2.01UDC +1.00FLC 75%R  
Planet X VG-87 Shottle

Dam of Lots 106 & 107:

**S-S-I Plato Loramie 7205-ET**

**2-06 GP-83 VV+++** 840003007701860  
4/13 PTA +2090GTPI 50K +1383M  
+80F +45P +526NM# +2.2PL +2.32T  
2-00 140 11840 3.6 431 3.0 355 RIP  
Sire: Bomaz Potter Plato-ET

(Pictured above)

*\*Should go VG*

Maternal brother:

**7HO11331 Lithium +2250GTPI**

**2nd Dam: (Pictured above)**  
**Glen-Toctin Bolt Lucille-ET**  
**VG-87 VVEVV DOM**

2-04 365 27840 4.1 1142 3.4 959  
*\*Multiple AI sons*

**3rd Dam:**

**Glen-Toctin Oman Lilisha-ET**  
**VG-87 VVVVV GMD-DOM**

2-00 365 35900 4.4 1591 3.4 1237

**4th Dam:**

**Glen-Toctin Aaron Lilith-ET**  
**EX-90 EVEVE GMD-DOM**

2-05 365 30180 5.6 1684 3.6 1082

**5th Dam:**

**Unicorn Celcius Lei-ET**  
**VG-86 VVEVV GMD-DOM**

2-00 365 27840 4.5 1240 3.6 1001

**6th Dam:**

**Unicorn Blackstar Lilly**  
**VG-87 EEV+V GMD-DOM**

2-00 305 24910 4.0 1001 3.3 819

**7th Dam:**

**Catoctin Melwood Loni-ET**  
**VG-87 EEEGV GMD-DOM**

2-00 365 26760 4.3 1162 3.5 945

**8th Dam:**

**Unicorn Lucky Lynn-ET**  
**VG-85 +VE+ GMD-DOM**

5-06 365 37580 3.5 1320 3.2 1190

**9th Dam:**

**Unicorn Chairman Lynn**  
**EX-90 EEEV GMD-DOM**

7-02 365 36990 3.8 1416 3.2 1187  
Lifetime 135090 4.2 5664 3.4 4558

~WOODCREST BRIDGE TO EXCELLENCE SALE~



**Ga-IL Awood Clarice-ET VG-87 VE++U @ 2-08**

2-01 170 15660 3.6 557 2.9 459 RIP  
(Dam of Lot 108)

**LOT 108**

**Woodcrest May Claire-ET**

840003011669805 100%RHA-NA  
Born 1/6/13  
4/13 PTA +2079GTPI 50K  
+1166M +41F +39P  
+3.88T +2.88UDC +2.79FLC

**\*Beautiful stylish calf!**

**De-Su D Mayfield 893-ET**

69473980 EX 4/13 PTA +2265GTPI  
+1538M -.03% +47F +.00% +45P  
+582NM\$ +3.5PL +1.0DPR 2.85SCS  
+3.48T +2.80UDC +2.58FLC 76%R  
Domain X EX DOM Shottle

**Ga-IL Awood Clarice-ET**

**2-08 VG-87 VE++V 69279975**  
2-01 170 15660 3.6 557 2.9 459 RIP  
Sire: Maple-Downs-I G W Atwood-ET  
(Pictured above)  
**\*Should be easy EX cow w/ 2nd calving**

**8th Dam:**

**Ruann Royalty Cora-ET EX-90 EEV**  
3-06 364 43770 3.3 1426 3.3 1425  
4-07 365 57460 4.0 2318 3.3 1911  
Lifetime 135930 3.7 5004 3.3 4481

**9th Dam: VG-86,EX-MS GMD**

**10th Dam: EX-90,3E EEEE GMD**

**11th Dam: EX-93,3E EEEE GMD**

**12th Dam: EX-90 EEV GMD**

**13th Dam: EX-91 14th Dam: EX-91,3E**

**15th Dam: EX-90 16th Dam: VG-85**

**2nd Dam:**

**Seagull-Bay Marsh Clara**  
**VG-85 ++++V**  
1-11 305 19090 3.9 744 3.3 627  
4-04 345 28870 3.4 995 3.1 890  
5-05 310 27900 3.5 970 3.2 904

**3rd Dam:**

**Springway Finley Clair-ET**  
**VG-86 VEGGV**  
4-00 357 37670 3.4 1279 3.4 1279  
5-02 359 38390 3.4 1290 3.4 1296  
Lifetime 118910 3.6 4242 3.4 4085  
**\*3-EX FULL sisters including Clarisa**

**4th Dam:**

**Whittier-Farms Christina-ET**  
**VG-87 +E+VV GMD-DOM**  
2-03 365 38810 4.7 1828 3.3 1270  
**\*Former #1 CTPI cow**

**5th Dam:**

**Whittier-Farms Emery Cin-ET**  
**VG-87 +V+VE GMD-DOM**  
4-06 340 36040 3.5 1273 3.5 1246  
Lifetime 134380 3.7 4921 3.5 4654

**6th Dam:**

**Felder Den Barb Cindy-ET**  
**EX-91,3E EEEV GMD-DOM**  
4-09 365 41170 4.1 1706 3.3 1354  
6-10 365 40940 3.9 1613 2.8 1161  
Lifetime 173370 4.1 7025 3.1 5407

**7th Dam:**

**Miss Den-Barb Global Cora**  
**EX-90 EEEV GMD-DOM**  
2-05 365 44760 4.5 2028 3.5 1547  
7-02 365 40600 4.6 1862 3.5 1403  
Lifetime 119520 4.4 5317 3.5 4183

# Livestock Mortality Insurance

**MERRY RAMA INSURANCE**  
 4236 County Highway 18, Delhi, NY 13753  
 Ph: (607) 746-2226 ~ Fax: (607) 746-2911  
 E-mail: merrryrama@cattlexchange.com  
 www.cattlexchange.com

*Remove and Hand to Company Representative*  
*Application For Insurance with American Livestock Insurance Company*

I/We \_\_\_\_\_  
 of \_\_\_\_\_  
 Address City State Zip Code Telephone

hereby apply for insurance against loss by death resulting from disease or accidental injuries for the term of \_\_\_\_\_, on the following described animal(s).

*This is not a Binder until accepted by Insurance Company Representative*

Lot	Name of Animal	Registration and/or Tattoo Number	Breed Sex	Birthdate	Purchase Price	Amount of Insurance	Rate	Premium
					Purchase Date			

### Dairy Cattle Rates

	Annual	1 Month	3 Months	6 Months
<b>Calves</b>				
2 weeks to 7 weeks of age.....	12.0%	4.8%	3.2%	8.0%
7 weeks to 3 months of age.....	10.0%	4.0%	6.0%	6.7%
<b>Bulls</b>				
Up to 6 years of age.....	6.0%	2.4%	3.6%	4.0%
7 years.....	7.0%	2.8%	4.2%	4.7%
8 years.....	8.0%	3.2%	4.8%	5.3%
<b>Cows</b>				
Up to 5 years of age.....	8.0%	3.2%	4.8%	5.3%
6 years.....	9.0%	3.6%	5.4%	6.0%
7 years.....	10.0%	4.0%	6.0%	6.7%

~Minimum Policy Premium is \$100.00

*This is not a Binder until accepted by Insurance Company Representative*



# HOLSTEIN ASSOCIATION TERMS AND CONDITIONS FOR PUBLIC SALES

EFFECTIVE MARCH 2, 1996 - Amended October 1, 1997, June 28, 2000, June 23, 2002, and March 26, 2010

**TERMS:** The terms of the sale are cash unless arrangements are made prior to the sale or are printed in the sale catalog. Only when the above conditions are met will the buyer be entitled to the warranties listed below. In no case will animals be released unless settlement is made with the clerk of the sale.

**RESPONSIBILITY:** The seller, buyer, and manager of this sale are obligated to comply with the provisions of these terms and conditions.

**EXPORT SALES:** Buyer assumes all responsibility for health tests required by the importing country.

**BIDS:** The highest bidder is the buyer. Bidding parties or their agents are responsible for all bids placed. Every animal or lot presented for bidding is pledged to absolute sale. In case of dispute, the animal or lot will again be put up for advance bids, and if there is no advance bid, the animal or lot will be sold to the person the auctioneer accepted the last bid from. In case two or more claim the bid, the auctioneer will indicate the party whose bid he recognized. Other claimants will be given an opportunity to increase the bid and bidding will be restricted to the two or more claimants.

**BY-BIDDING:** Bidding directly or indirectly by the sole owner of any animal or lot is prohibited unless the intention to bid is disclosed specific to each animal in the catalog and announced when the animal enters the ring. Bidding by any member of a partnership, syndicate, or other entity having an ownership interest in an animal or lot is permitted.

**TRANSFER OF OWNERSHIP:** For all Registered Holsteins<sup>SM</sup>, the transfer of ownership to the buyer will be recorded on the records of Holstein Association USA and a certificate of registration showing that transfer of ownership will be provided to the buyer free of charge. For embryos, the transfer of ownership to the buyer will be recorded on the records of Holstein Association USA free of charge to the buyer.

**RISK:** All animals located at sale site are at the purchaser's risk as soon as struck off, but will be cared for free of charge for a maximum of 24 hours following the end of the sale.

## WARRANTIES:

- 1) Each consignor warrants clear title to the animal or lot, and the right to sell same.
- 2) To the best of the seller's knowledge, each animal is sound and healthy in every respect and embryos have been recovered, processed, frozen, transferred and graded in keeping with IETS recommendations unless otherwise noted in the catalog or announced from the auction stand. Every precaution will be taken to represent the physical condition of each lot exactly as is known. Examination of all purchases should be made immediately after the purchase and before the close of the sale, and if found not to be as represented, complaint must be reported to the sale management before the close of the sale. In the event no complaint is filed, it is understood that the buyer assumes full ownership in the case of animals at sale site together with all risks, after which no representations of the seller can be challenged through the sale management. Heifers that never calved are in no way guaranteed as to the condition of their udders following calving.
- 3) **Breeding Warranty**  
The seller guarantees all animals to be breeders, but not beyond the purchase price, with the following understanding:
  - a. Males - Should any bull after reaching the age of fourteen months fail to prove a breeder after being used for two months on cows or heifers known to be breeders, the matter shall be reported in writing to the seller within three months of the sale date. The report must include the animal's examination record, a written statement of treatment, and a statement of the animals' inability to breed,

by a licensed veterinarian. The seller has the option to refund the purchase price or make other settlement that is satisfactory to the buyer. In either case the rights of ownership of the animal return to the seller. The seller makes no guarantees with respect to the ability to freeze semen.

- b. Females - All females are guaranteed to be breeders with the exception of:
  1. Cows over 7 years of age when sold;
  2. Cows and/or heifers carrying a pregnancy that is the result of an embryo transfer.

Report of a non-breeder must occur in writing within 3 months of the date of sale or before the animal reaches 21 months of age and must be submitted to the seller. The report must include the animal's examination record, a written statement of treatment, and a statement of the animals' inability to breed, by a licensed veterinarian. The seller has the option to refund the purchase price or make other settlement that is satisfactory to the buyer. In either case the rights of ownership of the animal return to the seller.

Females bred when sold and pronounced in calf are presumed to be pregnant but pregnancy is not guaranteed unless so announced. The seller makes no warranty that pregnant cows will deliver calves or that they will carry calves full term.

- c. If, after the sale, embryos or oocytes are recovered from a female or an attempt is made to superovulate her, this negates the breeding warranty unless there is a separate written agreement between buyer and seller.

**SHIPPING:** Assistance will be given in arranging shipping of the animals after the sale. All costs, risks and responsibility will be borne by the purchaser.

**PEDIGREE INFORMATION:** All production, classification, type and production summaries are current. Only information recorded on Holstein Association USA pedigrees is used. Any production or classification records supplied by the seller or consignor will be properly identified as provided by owner. Records in progress are identified as such.

**GENOMIC INFORMATION:** If genomic information on the animal or embryo is available, it must be dated and disclosed at or before the time of sale.

**EMBRYO TRANSFER:** All registered animals that have resulted from embryo transfer are identified with one of the following suffixes in the name: ET, ETS (from split embryo), or ETN (from nuclear transfer). If unregistered, the appropriate technology will be identified. Donor dams are identified.

**HEALTH WARRANTY:** The seller will provide an official health certificate to the buyer for each animal showing the results of all health tests made in preparation for this sale as required by the state where the cattle reside. Other health tests completed for this sale will be disclosed.

**ERRORS:** The material in this catalog has been carefully edited. If any errors or omissions are discovered, they will be announced. Such announcements take precedence over that printed in this catalog.

**ACCIDENT:** The sale management, the consignors, and the owner of the grounds will not be responsible in any case for the condition of the grounds or the behavior of the animals and disclaim any liability in the event of personal accident or property loss.

**LIMITATIONS OF WARRANTIES:** Warranties contained herein, unless terminated earlier, will cease upon the resale of an animal.



# New York State's Hay Equipment Headquarters!

- A full- line of Case IH, Claas, H&S and more.
- Parts and service for all makes and models
- 8 agriculture locations throughout NYS



## Contact us at one of our eight agriculture locations:



**MONROE TRACTOR**  
we keep you working

Adams Center, NY  
Jim Munroe II  
800-962-4686

Albany, NY  
Danny Speach  
585.236.7345

Auburn, NY  
Clay VanNostrand  
800-362-4686

Batavia, NY  
James Kingston  
800-388-4113

Binghamton, NY  
Jeremy Palmer  
607-754-6570

Canandaigua, NY  
John Poppoon  
800-388-6119

Elmira, NY  
Tom Sutter  
585-730-1853

Hornell, NY  
Kris Bower  
607-481-1562

[www.monroetractor.com](http://www.monroetractor.com)

## REPRODUCTIVE SOLUTIONS

Mark E. Henderson, DVM  
Helen Dykeman, Vet Tech  
Email: [drmark@taconic.net](mailto:drmark@taconic.net)  
Phone: 518-329-6407  
Fax: 518-329-2238

*A Salute to Woodcrest Dairy...*

*We began our relationship with Dr. Robert Cruikshank and his son-in-law Peter Braun 5 years ago. I want to thank them very much for the opportunity to assist their dedicated effort to develop superior cattle that we would all be proud to own or breed from.*

*Accomplishments of this nature are not one-man shows. Woodcrest boasts a dedicated, conscientious staff and a very professional management team. We are pleased for the small role that we have played and a special mention to Dr. Cruikshank's nephew, Brian Cruikshank, whose expertise and abilities have been invaluable.*

*Dr. Bob & Peter Thank you again. The future holds so much for you.*

*Dr. Mark*

- ❖ Embryo Transfer Since 1977
- ❖ Certification in Embryo Transfer Since 1984



Which one will be your  
next top producer?

**CLARIFIDE**<sup>®</sup>

Predict the future now.

Find out with **CLARIFIDE**<sup>®</sup>  
DNA marker technology  
from Zoetis Genetics.

For more information contact  
Steve Chuhta at 518.441.4065

*zoetis*

All trademarks are the property of Zoetis Inc., its affiliates and/or its  
licensors. ©2013 Zoetis Inc. All rights reserved. PAG13040

# You can rely on Farm Credit East for record-keeping and reporting

Sound financial management begins with reliable, real-time records and financial reports that enable you to identify key issues. Whether you're a small family business or a large operation with diverse markets, Farm Credit East can help.

For more information, watch our video on record-keeping services at [youtube.com/FarmCreditEast](http://youtube.com/FarmCreditEast).



Potsdam 800.295.8431  
[FarmCreditEast.com](http://FarmCreditEast.com)



**She's not merely a cow.  
She's your business partner.**

The label contains complete use information, including cautions and warnings. Always read, understand, and follow the label and use directions. Supplement lactating dairy cows every 14 days beginning at 57-70 days in milk until the end of lactation.

Posilac® is a registered trademark of Elanco's brand of recombinant bovine somatotropin.  
© 2011 Elanco Animal Health. DBMAD0709

Elanco

**Posilac.**

[elancodairy.com](http://elancodairy.com)

~Alphabetical Index~

BAF-ZBW Turning Layne	50	Woodcrest Day Lodi-ET	106
Burr-Ayr Bolton Tressa	49	Woodcrest Dempsey Aretha-ET	97
Choice: Armani X Cake	77	Woodcrest Dempsey Luxxy-ET	69
Choice: MAS X Furgi	47	Woodcrest Explode Brodie-ET	3
Choice: Meridian X Nike	54	Woodcrest Gldchip Anvil-ET	26
Choice: McCutchen X Esquisite	83	Woodcrest Gldchip Kindra-ET	98
Choice: Predestine X Sung	17	Woodcrest Gold Chip Jirra	105
Choice: Supersire & Platinum X Labelle	14	Woodcrest Gold Chip Pie-ET	40
Choice: Supersire & Platinum X Nike	55	Woodcrest Goldchp Buster-ET	76
Choice: Supersire X Cake	78	Woodcrest Goldsun Tree-ET	86
Cook-Farm Gold Brookie-ET	1	Woodcrest Goldwyn Abella-ET	93
Coyne-Farms Bkeye Yvonne-ET	32	Woodcrest Goldwyn Belair-ET	80
Embryos: Jabir X Lucinda	60	Woodcrest Guthr Casandra-ET	103
Embryos: Layne X Lucinda	61	Woodcrest Hero Belize-ET	81
Embryos: Layne X Yakira	36	Woodcrest HL Luvely-ET	62
Embryos: Liquid Gold X Dossie	9	Woodcrest Lauthrty Bulge-ET	75
Embryos: Mack X Dossie	8	Woodcrest Layne Penguin-ET	38
Embryos: Numero Uno X Emma	46	Woodcrest Lithium Ysabel-ET	34
Embryos: Supersire X Brenda	5	Woodcrest Massey Pale-ET	10
Four-Hills Epic Lakekyn-ET	68	Woodcrest May Claire-ET	108
Kevetta Time Brisk	82	Woodcrest Mayfield Finiky-ET	90
Lismore Butter Cake-ET	73	Woodcrest Mayfield Haiti-ET	84
Lylehaven GWD Lailie-ET	67	Woodcrest Mayfield Rub-ET	19
MM-T Pockets Brittany-ET	29	Woodcrest McCutchen Leah-ET	64
Ms T-Farm ZBW Bigtime Piece	39	Woodcrest MCutch Luther-ET	65
Rocklan Aspen Lynn	100	Woodcrest Meridian Burst-ET	56
SRF-ZBW T Luscious-ET	87	Woodcrest Mogul Mouse-ET	51
S-S-I Sprsire Candy-P 8831-ET	6	Woodcrest Mogul Paint-ET	15
UFM-Dubs Shechez-ET	44	Woodcrest Mogul Popper-ET	37
Vision-Gen DE R12653-RED-ET	72	Woodcrest Mogul Yall-ET	35
Vision-Gen Mogul DC14395-ET	52	Woodcrest Num Uno Frenzi-ET	31
Vision-Gen SNZ Wiad-B556-ET	101	Woodcrest Num Uno Nanila-ET	53
Wales Jayz June	70	Woodcrest Numero Uno Fun-ET	30
WCD-ZBW Headliner Little-ET	13	Woodcrest Obser Abigail-ET	91
WCD-ZBW Redburst Lover-ET	88	Woodcrest Obser Lucinda-ET	59
WCD-ZBW Supersire Lace-ET	12	Woodcrest Peoti Ashanti-ET	92
Woodcrest Airnet Lori-ET	107	Woodcrest Peoti Pipe	99
Woodcrest Alch Belittle-ET	22	Woodcrest Robust Castle	104
Woodcrest Alch Marin-RED-TW	102	Woodcrest Shamrock Bendy-ET	79
Woodcrest Alchemy Lucy-ET	66	Woodcrest Shamrock Bud-ET	74
Woodcrest Atwood Anela-ET	94	Woodcrest Super Broom-ET	2
Woodcrest Atwood Anglina-ET	25	Woodcrest Super Excited-ET	45
Woodcrest Atwood Rubber-ET	18	Woodcrest Super Yellow	33
Woodcrest Bnick Angelic-ET	28	Woodcrest Supers Benelli-ET	58
Woodcrest Bradnick Rolins	43	Woodcrest Supersire Babe-ET	4
Woodcrest Braxton Hail-ET	85	Woodcrest Supersr Pellet-ET	16
Woodcrest Braxton Lumen	63	Woodcrest Windbrook Pier-ET	41
Woodcrest Brdnck Andrea-ET	27	ZBW Destry Apricot	96
Woodcrest Cameron Darron-ET	21	ZBW Hero Fern-ET	48
Woodcrest Cameron Paula-ET	11	ZBW-FC Lewis Sleuth-ET	42
Woodcrest Colt P Dash-RED-ET	20	ZBW-JD Lithium Winslet-ET	24
Woodcrest Crown Finer	89	ZBW-JD McCutchen Wine-ET	23
Woodcrest Day Bells-ET	57	Ziems Absolute Ruby-Tue-RED	71
Woodcrest Day Dream-ET	7	Ziems-Emer Alexander Amen	95

HOLSTEINWORLD

# YOUR WORLD... ONLINE! PRINT!

Please charge my  VISA  MasterCard  Bill Me

Card # \_\_\_\_\_ Expires \_\_\_\_\_

Signature \_\_\_\_\_

Name \_\_\_\_\_

Farm \_\_\_\_\_

Address \_\_\_\_\_

City \_\_\_\_\_ Province \_\_\_\_\_ Postal Code \_\_\_\_\_

Phone \_\_\_\_\_ Fax \_\_\_\_\_

Email Address \_\_\_\_\_

**(REQUIRED)**

Complete the coupon below and mail it with your payment to:  
*Holstein World*, 6437 Collamer Rd., East Syracuse, NY 13057

If paying with VISA or MasterCard, you can fax your order to  
315-703-7988 or call 800-334-1904 ext. 244

US Subscriber Rates:

**1 Year 12 Issues for \$35.00**

**2 Years 24 Issues for \$63.00**

**3 Years 36 Issues for \$90.00**

**1 Year Digital only \$25.00**

*\*On-line version posted for subscribers on or about the 1<sup>st</sup> of the month.*

**HOLSTEINWORLD**

# Simply Better



## Corn Silage Inoculants Alfalfa

With today's rising feed costs, growing and managing your own forages can make a significant difference in your bottom line. Trust Pioneer® brand products and management advice to help you get more mileage out of your silage.

To learn more, ask your Pioneer sales professional about specific corn silage hybrids, alfalfa varieties and inoculants to best suit your operation or go to [www.pioneer.com/forage](http://www.pioneer.com/forage).





*Move to the head of the class with Hi-Pro!*

# HI-PRO

For Show Cattle

## Greenlane Destry Laurel-Red, VG-87 2yrs

1st Senior 2 Year Old, Intermediate Champion & HM  
Grand Champion BC Spring 2013

**All-American R&W Milking Yearling 2012**

**Nominated Red & White Cow of the Year 2012**

All-Western Senior Yearling 2012

1st Milking Yearling & Reserve Intermediate Champion  
WDE R&W Show 2012

1st B&W & R&W Fall Yearling, Reserve Junior Cham-  
pion B&W & Junior Champion R&W Western Spring  
National 2012

1st Fall Yearling & Junior Champion B&W & R&W Na-  
tional Convention 2012

1st Fall Yearling & Reserve Junior Champion BC Spring  
2012

**All-American R&W Fall Calf 2011**

1st Fall Calf & Junior Champion R&W Holstein Show  
WDE 2011

Inside:

**SEL-PLEX**

Provides selenium in the form found in nature for more efficient absorption, retention and activity than inorganic sodium selenite.

**BIOPLEX**

Trace minerals in their natural form allows the dairy cow to efficiently utilize feed nutrients, increasing resistance to infection resulting in improved milk production, growth and reproduction.

**Yea-Sacc**

A live yeast culture based on a yeast strain specifically selected for its influence on animal performance through enhanced digestion and feed efficiency.

Sel-Plex, Bioplex Minerals & Yea-Sacc1026 are registered products of Alltech.

*Laurel is proof that  
Hi-Pro works!*

For More Information or to Order:  
[makemoremilk@aol.com](mailto:makemoremilk@aol.com)  
518.569.5289





*WOODCREST DAIRY*  
*322 WOOD ROAD*  
*LISBON, NY 13658*

*SALE LOCATION:*  
*820 COUNTY RT 28*  
*OGDENSBURG, NY*