



# GENOMIC POWER SALE

---

FRIDAY, NOVEMBER 2, 2012, 8 P.M.  
SAINT-HYACINTHE QC CANADA

---



## W E L C O M E

**Trans-America Genetics** and its partners are proud to present the second edition of the Genomic Power Sale (GPS). Special thanks to the consignors who have permitted us to put together this group of exceptional genetic opportunities for you. The females, first choices and embryo lots represent some of the highest genomics in the industry. These consignments offer diversity, high health and fertility qualities from internationally acclaimed families. There are definitely opportunities for everyone so we look forward to sharing the electric GPS experience with you at **Hotel des Seigneurs, St-Hyacinthe, on November 2<sup>nd</sup>**.

## B I E N V E N U E

**Trans-America Génétique** et ses partenaires sont fiers de présenter la 2<sup>e</sup> édition de la Genomic Power Sale (GPS). Nous souhaitons tout d'abord remercier chaleureusement tous nos consignataires de nous avoir permis de rassembler toutes ces opportunités génétiques d'exception pour vous. Les femelles, les 1<sup>er</sup> choix ainsi que les lots d'embryons ont été sélectionnés parmi les meilleurs individus disponibles actuellement sur une base génomique. Ces consignations offrent une diversité génétique, des hauts indices pour les caractères de santé et de fertilité et sont issues de familles reconnues à l'international. Il y a définitivement des opportunités pour tous parmi les lots offerts et nous espérons vivre cette expérience électrique qu'est la GPS avec vous à **l'Hôtel des Seigneurs à St-Hyacinthe le 2 novembre prochain!**



# EXPERIENCE TAG AND THE GPS OPPORTUNITIES

TAG<sup>♂</sup>  
TRANS-AMERICA  
GENETICS ♀



I ❤️ TAG  
TRANS-AMERICA  
GENETICS ♀

TAG<sup>♂</sup>  
TRANS-AMERICA  
GENETICS ♀  
Spiderman  
FILIAL OWNERS

# TERMS & CONDITIONS

## TERMS

Payments of the price shall be made in cash, and animals shall not be released to the buyer until satisfactory settlement has been made.

## BIDS

The Auctioneers shall accept all bids, other than those considered to be irresponsible, and the bidder offering the highest bid shall be the buyer. In case of dispute as to the successful bidder, the animal shall again be put up for advance bids, and if there be no advance bid, the animal shall be sold to the bidder from whom the auctioneer accepted the last bid.

Every animal advertised for sale at auction is pledged to absolute and positive sale (unless withdrawn for just cause prior to being offered for sale).

By-bidding is prohibited except in the case of a joint ownership when the purpose of the bidding is to re-apportion the owners' shares and provided that the intention to so bid and the purpose thereof is announced prior to all bidding for the animal in question.

All reserve bids of guarantees of price to be received from the sale of any animal are prohibited.

## TRANSFER

The transfer of ownership as well as costs associated with the aforementioned are the responsibility of the buyer.

## RISK

Animals purchased at auction shall be held at the buyers' risk as soon as they have been struck off as sold.

## ERRORS

Any error noted in the catalogue will be announced from the Auctioneer's stand. Any announcements from the Auctioneer's stand will take precedence over any matter in the catalogue.

## CERTIFICATES

Each animal offered for sale as registered, must be registered in the Herd Book of the Association. If any animal is offered for sale as eligible for registration, the seller and the sales manager are responsible for obtaining the certificates of registry, and application therefor must be made before the animal is sold. If the certificate of registry, together with the certificate of transfer, are not provided to the buyer within 60 days following the date of the sale, the buyer is entitled at his option to return the animal and to a refund of the purchase price. Certificates of registry and transfer shall be provided by the seller to the buyer without charge.

## PURITY

All animals are 100% pure unless otherwise specified.

## EXPORT

- Where the seller agrees to stand export health tests (and in the case of an auction begins), the animal shall be considered at the seller's risk when sold or in the case of an auction, struck off. If, however, the animal subsequently fails to pass any of the relevant health tests within 180 days of the sale, then at the buyer's option, the contract may be rescinded, the animal returned and the sale price (if paid in whole or in part) shall be refunded. The sale price is payable and the contract of sale considered to be executed and final, upon the animal passing the stipulated health tests, or upon the expiration of 180 days, whichever shall first occur.
- The animal may be left in the seller's custody until the sale is rescinded or becomes executed and final. In that event, the seller shall not be liable to the buyer for any loss or injury provided the seller shall reasonably care for and feed the animal while in his custody.
- All necessary arrangements for export health tests will be made by and at the expense of the buyer

## WARRANTIES

The seller warrants clear title to and the right to sell each animal offered for sale. All animals offered for sale are warranted to be sound. Unless otherwise stated, all animals are guaranteed to be breeders in accordance with the following:

### a) MALES

Should any bull after reaching the age of one year fail to prove a breeder after being used for four months on cows known to be breeders, the matter shall be reported in writing to the seller, who shall be entitled to a period of four months following the date of such notice in which to prove the bull a breeder. If the seller fails to prove the animal a breeder, the animal shall be returned to the seller and the sale price refunded at the buyer's option. In order to qualify as a breeder, a bull must be able to perform a natural service.

### b) FEMALES

Save as hereinafter excepted, all females fifteen months of age or older at the date of sale are guaranteed to be breeders. Should a female which has not yet freshened be sold, not pregnant, having reached the age of fifteen months and fail to come pregnant within four months after service to a registered bull of the same breed known to be a breeder, and after treatment by a qualified veterinarian, such circumstance shall be reported to the seller in writing. The seller fails to prove the female breeder, the sale may be rescinded and the sale price refunded at the buyer's option.

c) A female which gave birth to a calf within a period of three months prior to the date of sale is deemed to be a breeder.

d) A female pregnant when sold is deemed to be a breeder.

e) There is no guarantee that a female which, after the sale, is subjected to multi-ovulation or single-embryo transfer, is a breeder.

f) Females under fifteen months of age at the date of sale are sold subject to a guarantee that such a female will, upon attaining 12 months of age, be certifiable by a qualified veterinarian as possessing adequately developed reproductive organs.

g) There is no guarantee that a female:

- will give birth to a normal calf, or
- carry a calf full term.

## GENERAL

The sales manager is the seller's agent and is not personally responsible for any warranties, guarantees or representations made bona fide in reliance upon information provided by the seller. The seller is responsible for all such warranties, guarantees and representations.

Complaints should be made to the seller or sale manager before the close of the sale.

## TERMS OF SALE FOR FIRST CHOICES

- 25% due on sale day
- Calf to be selected when youngest choice reaches 90 days of age
- Balance payable at time of selection

In all cases the seller's responsibility to the buyer is limited to the sale price paid by the buyer.

PG	purebred by grading up	*BLC	tested carrier of BLAD
MB	multiple birth	*BLF	tested non-carrier of BLAD
MBM	multiple birth mix	*MFC	tested carrier of Mulefoot
ET	embryo transfer (regular)	*MFF	tested non-carrier of Mulefoot
ETM	embryo transfer manipulation (split or clone)	*DPC	tested carrier of DUMPS
ETA	embryo transfer adult clone	*DPF	tested non-carrier of DUMPS
B&W	black & white	*CVC	tested carrier of Complex Vertebral Malformation
R&W	red & white	*CVF	tested non-carrier of CVM
B/R	black/red	*XIC	tested carrier of Factor XI
AW	all white	*XIF	tested non-carrier of Factor XI
AB	all black	*CNC	tested carrier of Citruillinaemia
AR	all red	*CNF	tested non-carrier of Citruillinaemia
IC	irregular colour (recorded animals only)	*BKC	carrier of black gene
*RDC	carrier of red gene	*VRC	carrier of variant red gene
*BRC	carrier of black/red gene	*RDF	tested non-carrier of red gene
GT	genotyped	B:	birthdate
CAN	country code	M, F	sex (male or female)

Information or comments supplied by the Sale Management are indicated by #.

# Sale Staff & Schedule

Friday / Vendredi

November 2<sup>th</sup> 2012

## GENOMIC POWER SALE

**7 p.m. Pre-Sale Activities / Activités avant la vente**  
**8 p.m. Genomic Power Sale, Hôtel des Seigneurs, St-Hyacinthe**  
**Party with DJ following the sale**  
**Party après la vente avec D.J.**



**Sale Managed by / Vente gérée par**

**Patrice Simard** • 450 493-8143  
psimard@tagsires.com

**Dominic Nault** • 418 873-0017  
dominicnault@transamericagenetics.com

**Julien Thomin** • 450 493-8142  
julien@transamericagenetics.com

**Dany Plourde** • 450 230-4319  
danyplourde@transamericagenetics.com

**Lavon Bontrager** • 319 430-9878  
lavon@tagsires.com

**Auctioneer / Encanteur**  
**Pierre Boulet** • 418 234-3407  
boulpier@globetrotter.net

*Boulet*  
Encans Boulet inc.

**Pedigrees / Généalogies**  
**Roger Turner** • 519 831-4164  
roger@jetstreamgenetics.com

**Hotel Accommodation / Hébergement**  
**Hôtel des Seigneurs**

1200, rue Johnson, Saint-Hyacinthe, Québec J2S 7K7  
1-866-734-4638 • www.hoteldesseigneurs.com  
hoteldesseigneurs@silverbirchhotels.com

### Contacts :

**Simon Lalonde** • 514 239-5435  
ferme.blondin@sympatico.ca

**Steve Berland** • 507 254-5281  
sberland@genelite.net

**Brian Craswell** • 902 628-7537  
brian@crasdalefarms.com

**Johanne Boulet** • 418 241-6459  
info@encansboulet.com

**Quim Serrabassa** • +34 609 86 9079  
info@triangleholstein.com

**Jean Louis Siaume** • +33 609 70 8606  
jl.siaume@geneticsfamilyconseil.com

**Michel Leduc** • 819 665-6660  
michelleduc66@hotmail.com

**Dany-Pierre Rondeau** • 819 692-0579  
dany@greavestongenetics.com

**Raymond LeBlanc** • 802 249-2155  
overlookln@gmail.com

**Oscar Rots** • +49 2834 94 27 48  
o.rots@t-online.de

**Tim Rauen** • 563 590-7871  
butlerviewtim@gmail.com

**Chris Parry** • 403 357-2101  
chris@morsan.com

**André Richard** • 418 894-2999

**Brad Gaveenlock** • +61 3 5722 2666  
brad@agrigenec.com.au

**Laurent Lambert** • 819 371-5798  
rcloutier@managementexact.com

# JANARDAN'S FAMILY



*Janardan*



*Janardan*

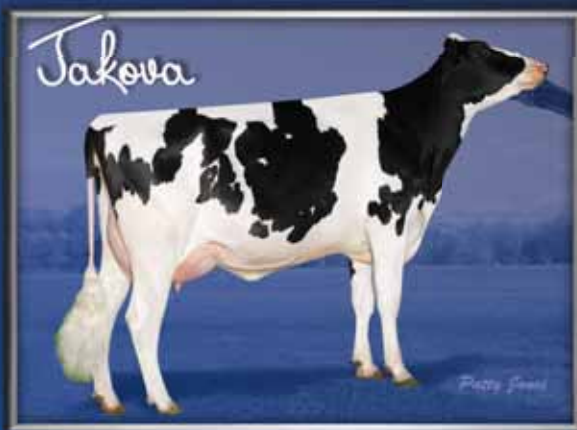

*Jakova*

The #1 FORK in the World!



1

Tranquillity Farms & A. Clark  
450-820-7831

Photo: Janardan@Cybil Fisher, Jakova@Patty Jones

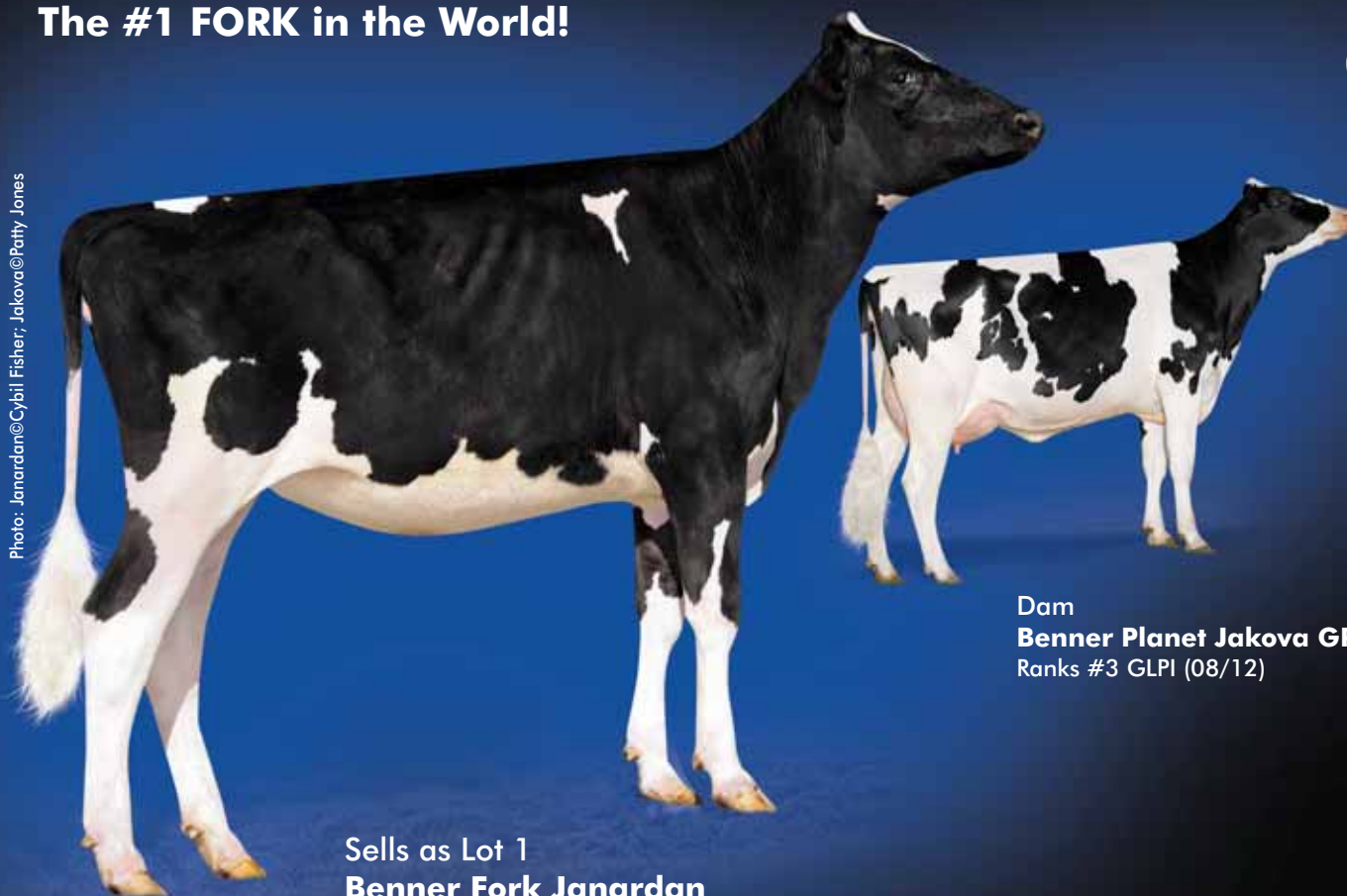

Dam  
**Benner Planet Jakova GP-83**  
Ranks #3 GLPI (08/12)

Sells as Lot 1  
**Benner Fork Janardan**  
The #1 Fork (08/12)



**BENNER FORK JANARDAN**

HOCANF11271465 B: 2011 March 13  
#1 Fork Daughter (08/12) sells open

	<b>GTPI</b> 2546	<b>NMS</b> 864	<b>MILK</b> 2165	<b>FAT</b> 110	<b>PROT</b> 75	<b>FAT%</b> 0,12	<b>PROT%</b> 0,04	<b>PTAT</b> 3,88	<b>UDC</b> 3,46	<b>FLC</b> 2,1	<b>SCS</b> 2,65	<b>DPR</b> -2,1	<b>PL</b> 5,6
	<b>GPA LPI</b> 3493	<b>DATE</b> (08/12)	<b>MILK</b> 2253	<b>FAT</b> 114	<b>PROT</b> 81	<b>F%</b> 0,31	<b>P%</b> 0,08	<b>CONF</b> 16	<b>SM</b> 15	<b>P&amp;M</b> 13	<b>CS</b> 2,69	<b>DF</b> 95	<b>HL</b> 106

**DE-SU FORK-ET PB**

HOUSAM64700342 \*BYF\*CVF\*BLF\*DPF\*RDF ET GT  
GMACE Aug\*12 80%Rel GPA LPI+2672/76%  
KG M+2375/99% F+89/99% %F+0.00  
SCS 2.62 P+71/99% %P-0.05  
CAN-GPA Aug\*12 71%Rel Conf+12  
MS+12 F&L+10 DS+4 R+3

**BENNER PLANET JAKOVA PB**

HOCANF9989189 ET GT B:2009 Jul 31  
GP-83-2YR-CAN  
MS:82(FA:5 RAH:5 RAW:5) F&L:85 DS:85 R:84  
CAN-GEBV Aug\*12 74%Rel GLPI+3437/70%  
KG M+2168/99% F+124/99% %F+0.45  
SCS 2.93 P+92/99% %P+0.19  
CAN-GEBV Aug\*12 70%Rel Conf+10/97%  
MS+8 F&L+11 DS+9 R+6  
02-00 305 12772 683 5.3 477 3.7  
362 15069 827 5.5 562 3.7  
BCA 335 478 388  
1 LACT: 15069 827 5.5 562 3.7 KG  
AVG BCA: M335(+128) F478(+270) P388(+182)  
1 Superior Lactation

**SANDY-VALLEY BOLTON-ET PB**

HOUSAM131823833 \*BYC\*CVF\*BLF ET GT  
EX-90-5YR-USA GM\*10 EXTRA\*10  
CAN-GEBV Aug\*12 99%Rel GLPI+2072/99%  
KG M+1939 F+70 %F+0.00 P+53 %P-0.09  
CAN-GEBV Aug\*12 99%Rel Conf+10

**DE-SU 7012-ET PB**

HOUAF62720570 ET  
VG-87-2YR-USA DOM  
02-02 305 14760 448 3.0 474 3.2  
365 17391 543 3.1 564 3.2  
1 LACT: 22993 759 3.3 751 3.3 KG

**ENSENADA TABOO PLANET-ET PB**

HOUSAM60597003 \*BYF\*CVF\*BLF\*DPF\*RDF ET GT  
EX-90-4YR-USA GM\*11 EXTRA\*12  
CAN-GEBV Aug\*12 97%Rel GLPI+3001/93%  
KG M+2907 F+97 %F-0.09 P+89 %P-0.05  
CAN-GEBV Aug\*12 94%Rel Conf+10

**BENNER GOLDWYN JAMARCO PB**

HOCANF7846683 ET GT  
VG-87-5YR-CAN 1\*(0/5)  
02-02 305 13594 634 4.7 467 3.4  
365 15910 749 4.7 556 3.5  
BCA 340 428 368  
05-07 305 14060 555 3.9 472 3.4  
BCA 281 297 295  
2 LACT: 44757 1959 4.4 1576 3.5 KG  
AVG BCA: M311(+105) F363(+155) P332(+127)  
2 Superior Lactations  
Progeny Data: 0EX 2VG 3GP 0G 0F  
5 DAUS ME AVG: 15847 771 4.9 531 3.4  
AVG BCA: M299 F395 P321

3<sup>rd</sup> Dam:  
**BENNER OUTSIDE JOYCE**  
VG-85-2YR-CAN 10\*  
02-08 365 16124 656 4.1 542 3.4  
BCA 323 354 338  
4<sup>th</sup> Dam:  
**BENNER AEROLINE JEMIMA**  
VG-86-6YR-CAN 13\*  
5<sup>th</sup> Dam:  
**BENNER LUKE JEAN**  
VG-85-2YR-CAN 22\*  
6<sup>th</sup> Dam:  
**BENNER GRAND JULIA**  
VG-87-3YR-USA 2\*  
7<sup>th</sup> Dam:  
**BENNER BLACKSTAR JANET**  
VG-89-6YR-CAN 11\*  
8<sup>th</sup> Dam:  
**CAROLDALE WARDEN JOSEY**  
VG-88-10YR-CAN 8\*

# SISTER to JANARDAN!



2

Benner Holsteins  
204-326-1443

Photo: Jakova@Patty Jones; Janardan@Cybil Fisher

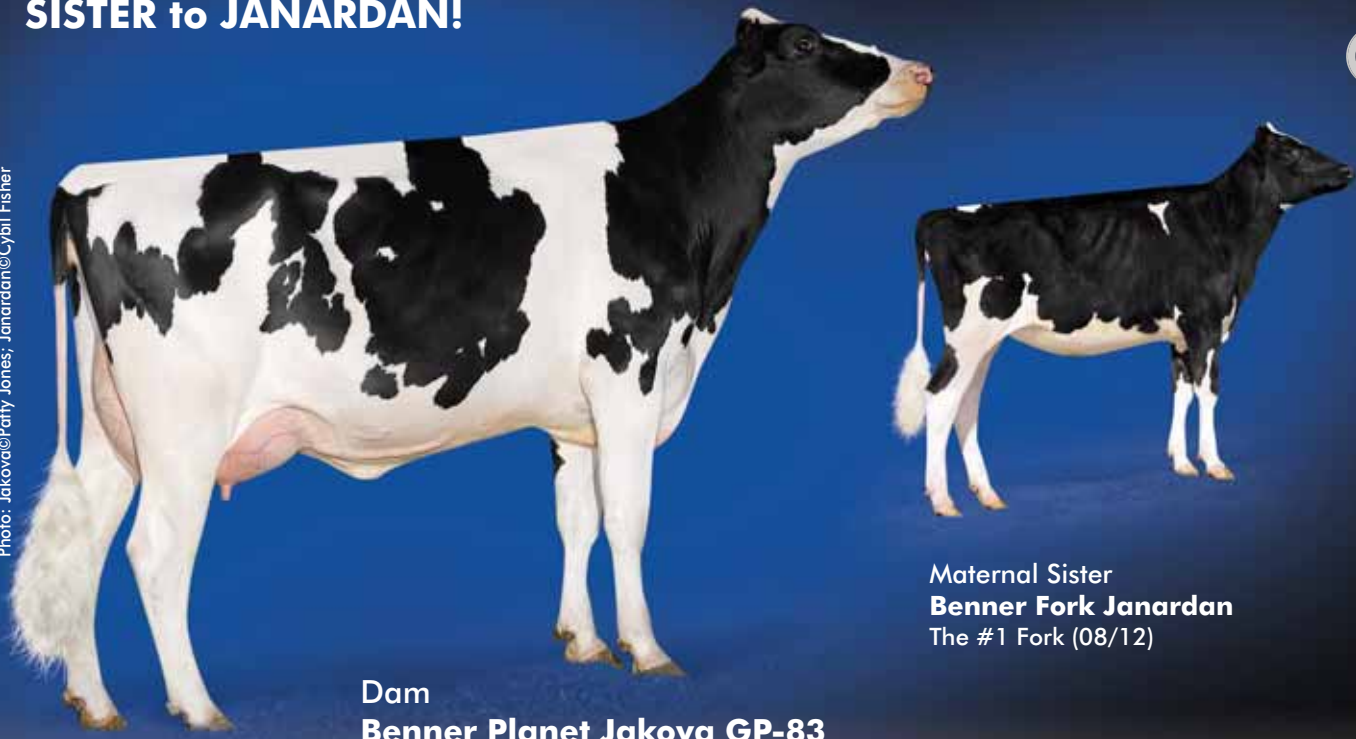

Maternal Sister  
**Benner Fork Janardan**  
The #1 Fork (08/12)

Dam  
**Benner Planet Jakova GP-83**  
Ranks #3 GLPI (08/12)



## 1<sup>st</sup> Choice UNO X BENNER PLANET JAKOVA

1 Uno female born in Sept. 2012

Maternal Sister to BENNER FORK JANARDAN +2546 GTPi

USA		TPI	NM\$	MILK	FAT	PROT	FAT%	PROT%	PTAT	UDC	FLC	SCS	DPR	PL	POTENTIAL PA
		2464	866	1463	104	65	0,2	0,08	2,96	2,3	1,8	2,76	0,1	6,3	
CAN		LPI	DATE	MILK	FAT	PROT	F%	P%	CONF	SM	P&M	CS	DF	HL	
		3224	(08/12)	1692	106	74	0,44	0,18	11	10	10	2,74	101	110	

## Or 1<sup>st</sup> Choice MAYFIELD X BENNER PLANET JAKOVA

2 pregnancies by Mayfield due in November 2012

Maternal Sister to BENNER FORK JANARDAN +2546 GTPi

USA		TPI	NM\$	MILK	FAT	PROT	FAT%	PROT%	PTAT	UDC	FLC	SCS	DPR	PL	POTENTIAL PA
		2402	762	1811	88	66	0,08	0,04	3,3	2,32	1,98	2,9	-0,1	5,15	
CAN		LPI	DATE	MILK	FAT	PROT	F%	P%	CONF	SM	P&M	CS	DF	HL	
		3126	(08/12)	2217	98	81	0,16	0,08	12	10	9	2,86	100	108	

### AMIGHETTI NUMERO UNO ET PB

HOITAM17990915143 \*BYF\*CVF\*BLF\*DPF ET GT  
CAN-GPA Aug\*12 70%Rel GPA LPI+3011/67%  
KG M+1216/84% F+89/99% %F+0.42  
SCS 2.55 P+57/98% %P+0.17  
CAN-GPA Aug\*12 66%Rel Conf+12  
MS+11 F&L+10 DS+3 R+12

### DE-SU D MAYFIELD 893-ET PB

HOUSAM69473980 \*BYF\*CVF\*BLF ET GT  
CAN-GPA Aug\*12 71%Rel GPA LPI+2815/67%  
KG M+2266/99% F+71/98% %F-0.13  
SCS 2.80 P+70/99% %P-0.03  
CAN-GPA Aug\*12 65%Rel Conf+14  
MS+12 F&L+7 DS+8 R+8

### BENNER PLANET JAKOVA PB

HOCANF9989189 ET GT B:2009 Jul 31  
GP-83-2YR-CAN  
MS:82(FA:5 RAH:5 RAW:5) F&L:85 DS:85 R:84  
CAN-GEBV Aug\*12 74%Rel GLPI+3437/70%  
KG M+2168/99% F+124/99% %F+0.45  
SCS 2.93 P+92/99% %P+0.19  
CAN-GEBV Aug\*12 70%Rel Conf+10/97%  
MS+8 F&L+11 DS+9 R+6  
02-00 305 12772 683 5.3 477 3.7  
362 15069 827 5.5 562 3.7  
BCA 335 478 388  
1 LACT: 15069 827 5.5 562 3.7 KG  
AVG BCA: M335(+128) F478(+270) P388(+182)  
1 Superior Lactation

### ENSENADA TABOO PLANET-ET PB

HOUSAM60597003 \*BYF\*CVF\*BLF\*DPF\*RDF ET GT  
EX-90-4YR-USA GM'11 EXTRA'12  
CAN-GEBV Aug\*12 97%Rel GLPI+3001/93%  
KG M+2907 F+97 %F-0.09 P+89 %P-0.05  
CAN-GEBV Aug\*12 94%Rel Conf+10

### BENNER GOLDWYN JAMARCO PB

HOCANF7846683 ET GT  
VG-87-5YR-CAN 1\*(0/5)  
02-02 305 13594 634 4.7 467 3.4  
365 15910 749 4.7 556 3.5  
BCA 340 428 368  
05-07 305 14060 555 3.9 472 3.4  
BCA 281 297 295  
2 LACT: 44757 1959 4.4 1576 3.5 KG  
AVG BCA: M311(+105) F363(+155) P332(+127)  
2 Superior Lactations  
Progeny Data: 0EX 2VG 3GP 0G 0F  
5 DAUS ME AVG: 15847 771 4.9 531 3.4  
AVG BCA: M299 F395 P321

3<sup>rd</sup> Dam:  
**BENNER OUTSIDE JOYCE**  
VG-85-2YR-CAN 10\*  
02-08 365 16124 656 4.1 542 3.4  
BCA 323 354 338  
4<sup>th</sup> Dam:  
**BENNER AEROLINE JEMIMA**  
VG-86-6YR-CAN 13\*  
5<sup>th</sup> Dam:  
**BENNER LUKE JEAN**  
VG-85-2YR-CAN 22\*  
6<sup>th</sup> Dam:  
**BENNER GRAND JULIA**  
VG-87-3YR-USA 2\*  
7<sup>th</sup> Dam:  
**BENNER BLACKSTAR JANET**  
VG-89-6YR-CAN 11\*  
8<sup>th</sup> Dam:  
**CAROLDALE WARDEN JOSEY**  
VG-88-10YR-CAN 8\*



# A Potential BREED LEADER!



3

Tranquillity Farms & A. Clark  
450-771-6444

Photo©Cybil Fisher



**Janardan**

**Dam**  
**Benner Fork Janardan**  
The #1 Fork (08/12)



## 1<sup>st</sup> Choice MAS X BENNER FORK JANARDAN

Janardan's 1<sup>st</sup> Choice sold for \$75,000 at the World Classic 2012  
Mating sire and details will be announced by sale time

USA		CAN												
GTPI	NMS	MILK	FAT	PROT	FAT%	PROT%	PTAT	UDC	FLC	SCS	DPR	PL		
2546	864	2165	110	75	0.12	0.04	3.88	3.46	2.1	2.65	-2.1	5.6		
GPA LPI	DATE	MILK	FAT	PROT	F%	P%	CONF	SM	P&M	CS	DF	HL		
3493	(08/12)	2253	114	81	0.31	0.08	16	15	13	2.69	95	106		

### DE-SU FORK-ET PB

HOUSAM64700342 \*BYF\*CVF\*BLF\*DPF\*RDF ET GT  
GMACE Aug\*12 80%Rel GPA LPI+2672/76%  
KG M+2375/99% F+89/99% %F+0.00  
SCS 2.62 P+71/99% %P-0.05  
CAN-GPA Aug\*12 71%Rel Conf+12  
MS+12 F&L+10 DS+4 R+3

### BENNER PLANET JAKOVA PB

HOCANF9989189 ET GT B:2009 Jul 31  
GP-83-2YR-CAN  
MS:82(FA:5 RAH:5 RAW:5) F&L:85 DS:85 R:84  
CAN-GEBV Aug\*12 74%Rel GLPI+3437/70%  
KG M+2168/99% F+124/99% %F+0.45  
SCS 2.93 P+92/99% %P+0.19  
CAN-GEBV Aug\*12 70%Rel Conf+10/97%  
MS+8 F&L+11 DS+9 R+6  
02-00 305 12772 683 5.3 477 3.7  
362 15069 827 5.5 562 3.7  
BCA 335 478 388  
1 LACT: 15069 827 5.5 562 3.7 KG  
AVG BCA: M335(+128) F478(+270) P388(+182)  
1 Superior Lactation

### SANDY-VALLEY BOLTON-ET PB

HOUSAM131823833 \*BYC\*CVF\*BLF ET GT  
EX-90-5YR-USA GM\*10 EXTRA\*10  
CAN-GEBV Aug\*12 99%Rel GLPI+2072/99%  
KG M+1939 F+70 %F+0.00 P+53 %P-0.09  
CAN-GEBV Aug\*12 99%Rel Conf+10

### DE-SU 7012-ET PB

HOUSAF62720570 ET  
VG-87-2YR-USA DOM  
02-02 305 14760 448 3.0 474 3.2  
365 17391 543 3.1 564 3.2  
1 LACT: 22993 759 3.3 751 3.3 KG

### ENSENADA TABOO PLANET-ET PB

HOUSAM60597003 \*BYF\*CVF\*BLF\*DPF\*RDF ET GT  
EX-90-4YR-USA GM\*11 EXTRA\*12  
CAN-GEBV Aug\*12 97%Rel GLPI+3001/93%  
KG M+2907 F+97 %F-0.09 P+89 %P-0.05  
CAN-GEBV Aug\*12 94%Rel Conf+10

### BENNER GOLDWYN JAMARCO PB

HOCANF7846683 ET GT  
VG-87-5YR-CAN 1\*(0/5)  
02-02 305 13594 634 4.7 467 3.4  
365 15910 749 4.7 556 3.5  
BCA 340 428 368  
05-07 305 14060 555 3.9 472 3.4  
BCA 281 297 295  
2 LACT: 44757 1959 4.4 1576 3.5 KG  
AVG BCA: M311(+105) F363(+155) P332(+127)  
2 Superior Lactations  
Progeny Data: 0EX 2VG 3GP 0G 0F  
5 DAUS ME AVG: 15847 771 4.9 531 3.4  
AVG BCA: M299 F395 P321

3 <sup>rd</sup> Dam:
<b>BENNER OUTSIDE JOYCE</b>
VG-85-2YR-CAN 10*
02-08 365 16124 656 4.1 542 3.4
BCA 323 354 338
4 <sup>th</sup> Dam:
<b>BENNER AEROLINE JEMIMA</b>
VG-86-6YR-CAN 13*
5 <sup>th</sup> Dam:
<b>BENNER LUKE JEAN</b>
VG-85-2YR-CAN 22*
6 <sup>th</sup> Dam:
<b>BENNER GRAND JULIA</b>
VG-87-3YR-USA 2*
7 <sup>th</sup> Dam:
<b>BENNER BLACKSTAR JANET</b>
VG-89-6YR-CAN 11*
8 <sup>th</sup> Dam:
<b>CAROLDALE WARDEN JOSEY</b>
VG-88-10YR-CAN 8*

# MARTHA SHEEN'S FAMILY

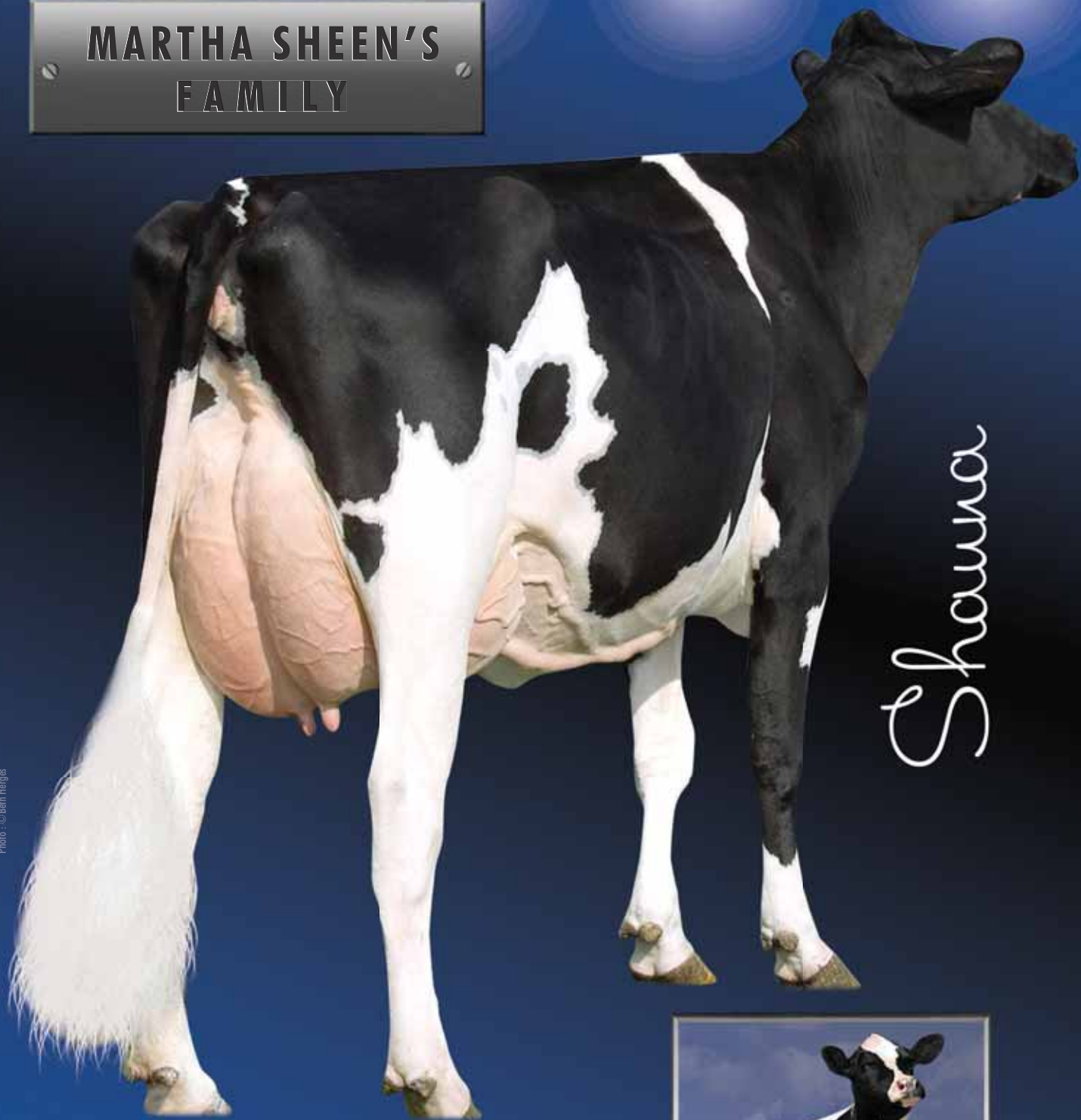

Shanna



Shana



Miss America

From MISS AMERICA!



4

Tranquillity Farms & A. Clark  
450-771-6444



Dam  
**Seagull-Bay Miss America**  
Topped the 2011 GPS at \$165,000

2<sup>nd</sup> Dam  
**Ammon-Peachey Shauna VG-87**  
Dam of SUPERSIRE and HEADLINER



**1<sup>st</sup> Choice LATIMER X SEAGULL-BAY MISS AMERICA-ET**

From 5 pregnancies due in June 2013

	TPI <b>2492</b>	NMS <b>910</b>	MILK <b>1696</b>	FAT <b>84</b>	PROT <b>66</b>	FAT% <b>0,08</b>	PROT% <b>0,06</b>	PTAT <b>2,64</b>	UDC <b>2,33</b>	FLC <b>1,98</b>	SCS <b>2,69</b>	DPR <b>0,8</b>	PL <b>7,1</b>	POTENTIAL PA
	LPI <b>3079</b>	DATE <b>(08/12)</b>	MILK <b>1878</b>	FAT <b>90</b>	PROT <b>78</b>	F% <b>0,2</b>	P% <b>0,17</b>	CONF <b>8</b>	SM <b>8</b>	P&M <b>8</b>	CS <b>2,67</b>	DF <b>104</b>	HL <b>112</b>	

**GENERATIONS LATIMER PB**  
HOCANM11161769 \*BYF\*CVF\*BLF ET GT  
CAN-GPA Aug\*12 72%Rel GPA LPI+2817/69%  
KG M+1679/96% F+66/97% %F+0.04  
SCS 2.68 P+71/99% %P+0.16  
CAN-GPA Aug\*12 67%Rel Conf+8  
MS+8 F&L+9 DS+0 R+3

**SEAGULL-BAY MISS AMERICA-ET PB**  
HOUSAF70640281 ET B:2011 Jul 26  
CAN-GPA Aug\*12 65%Rel GPA LPI+3341/62%  
KG M+2077/99% F+114/99% %F+0.37  
SCS 2.66 P+85/99% %P+0.18  
CAN-GPA Aug\*12 60%Rel Conf+8/93%  
MS+8 F&L+6 DS+2 R+5

GTPi +2519 (08/12) GPTAT +2.4	
+963NMS +1836M +103F +69P	

**BADGER-BLUFF FANNY FREDDIE PB**  
HOUSAM60996956 \*BYF\*CVF\*BLF GT  
GMACE Aug\*12 89%Rel GMLPI+2692/86%  
KG M+1762 F+71 %F+0.04 P+65 %P+0.08  
GMACE Aug\*12 83%Rel Conf+4

**COMESTAR GOLDWYN LILAC PB**  
HOCANF103455285 ETM GT  
VG-89-5YR-CAN  
04-06 305 19612 902 4.6 669 3.4  
365 22955 1047 4.6 789 3.4  
BCA 404 496 429  
2 LACT: 53569 2478 4.6 1988 3.7 KG

**ROYLANE SOCRA ROBUST-ET PB**  
HOUSAM64966739 \*CVF\*BLF\*DPF\*RDF ET GT  
VG-88-3YR-USA  
CAN-GPA Aug\*12 73%Rel GPA LPI+2531/70%  
KG M+1615 F+93 %F+0.32 P+63 %P+0.12  
CAN-GPA Aug\*12 68%Rel Conf+6

**AMMON-PEACHEY SHAUNA-ET PB**  
HOUSAF66228178 ET GT  
VG-87-2YR-USA  
02-01 276 12138 484 4.0 383 3.2  
1 LACT: 12138 484 4.0 383 3.2 KG

"Dam of Elite Sires Sargeant, Headliner & Supersire"

3<sup>rd</sup> Dam:  
**PINE-TREE MARTHA SHEEN-ET**  
VG-86-3YR-USA DOM 1\*  
01-11 3X 365 14 157 592 4.2 466 3.3

4<sup>th</sup> Dam:  
**PINE-TREE MISSY MARTHA-ET**  
VG-86-4YR-USA DOM  
03-05 361 14615 563 3.9 504 3.4

5<sup>th</sup> Dam:  
**WESSWOOD-HC RUDY MISSY-ET**  
EX-92-3E-USA  
04-11 365 18543 755 4.1 628 3.4

6<sup>th</sup> Dam:  
**WESSWOOD ELTON MIMI**  
EX-90 GMD DOM  
03-05 2X 365 16048 526 3.3 508 3.0

7<sup>th</sup> Dam:  
**WESSWOOD MANDING IVY**  
VG-87 VEEVV  
06-05 2X 365 16479 592 3.6 493 3.0  
5 LACT 65346 2238 3.4 2001 3.1

8<sup>th</sup> Dam:  
**WESSWOOD ASTRO MATT ESTER**  
VG-87 GMD DOM  
06-08 2X 365 14451 510 3.5 445 3.1  
LIFE 1847 D 63553 2281 3.6 2206 3.2

9<sup>th</sup> Dam:  
**WESSWOOD BELL CLAUDETTE**  
VG-87 GMD DOM  
09-10 2X 365 17604 627 3.6 517 2.9  
LIFE 3634D 127450 4535 3.6 3912 3.1

# Early CASHCOIN from MIKI



5

Elite Dairy Genomics  
217-341-2437

Photo: Miki@Beth Herges; Sheen@John Erbsen

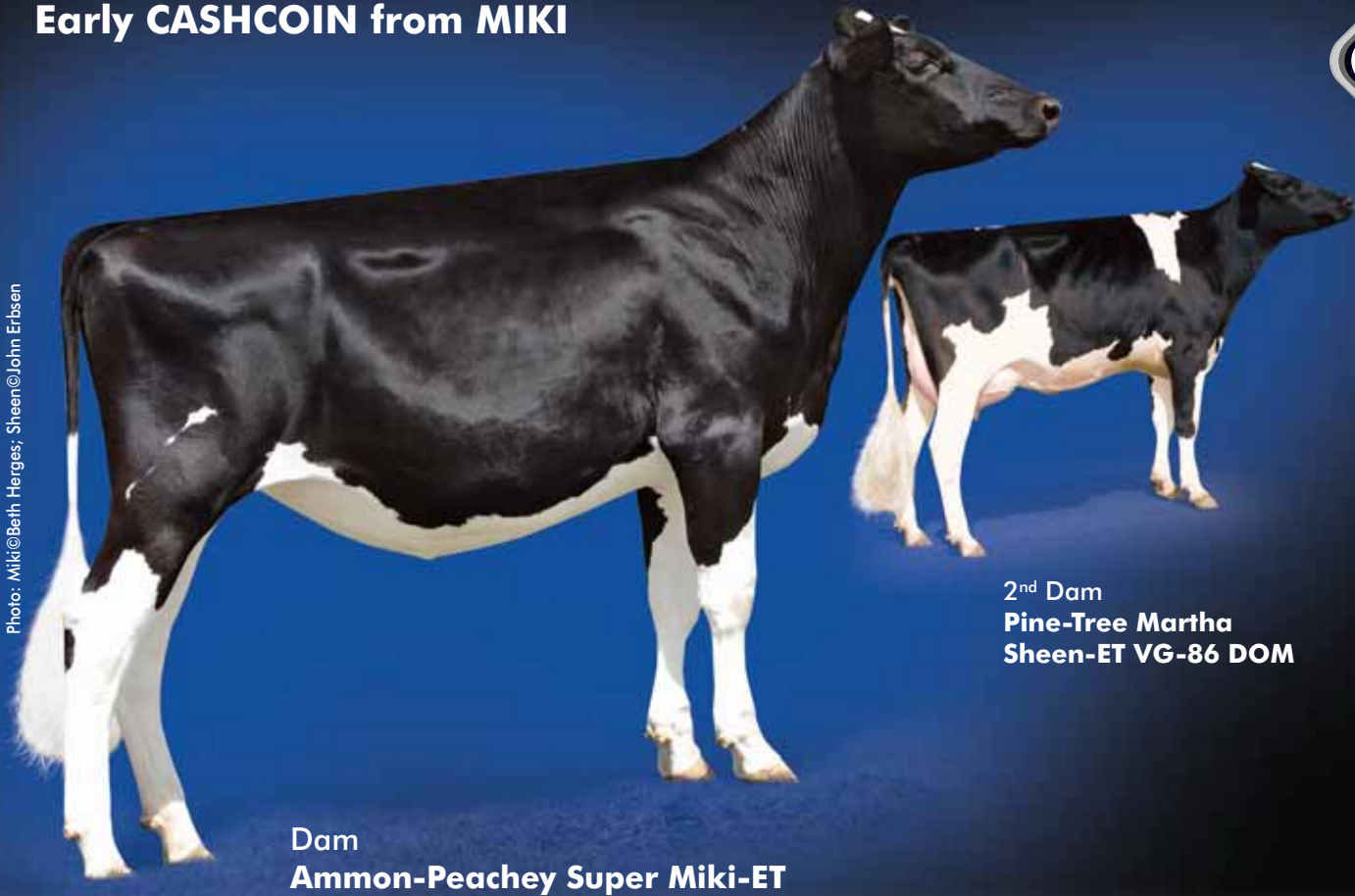

Dam  
**Ammon-Peachey Super Miki-ET**

2<sup>nd</sup> Dam  
**Pine-Tree Martha  
Sheen-ET VG-86 DOM**



## 1<sup>st</sup> Choice CASHCOIN X AMMON-PEACHEY SUPER MIKI-ET

From early Cashcoin transfers due in July 2013  
From the best GTPI Superstition daughter in North America

USA		TPI	NM\$	MILK	FAT	PROT	FAT%	PROT%	PTAT	UDC	FLC	SCS	DPR	PL	POTENTIAL PA
		2464	862	1507	65	52	0.04	0.03	3.08	2.61	1.6	2.49	1.3	7.4	
CAN		LPI	DATE	MILK	FAT	PROT	F%	P%	CONF	SM	P&M	CS	DF	HL	
		3136	(08/12)	1903	86	70	0.15	0.09	12	12	8	2.46	102	115	

**FARNEAR-TBR-BH CASHCOIN-ET PB**  
HOUSAM70354884 \*BYF ET  
CAN-GPA Aug\*12 69%Rel GPA LPI+3332/66%  
KG M+1822/97% F+102/99% %F+0.34  
SCS 2.47 P+68/99% %P+0.10  
CAN-GPA Aug\*12 64%Rel Conf+11  
MS+14 F&L+7 DS+2 R+3

**AMMON-PEACHEY SUPER MIKI-ET PB**  
HOUSAF66339386 ET B:2010 Jun 10  
CAN-GPA Aug\*12 71%Rel GPA LPI+2940/68%  
KG M+1984/98% F+69/99% %F-0.05  
SCS 2.44 P+72/99% %P+0.08  
CAN-GPA Aug\*12 66%Rel Conf+13/99%  
MS+11 F&L+8 DS+8 R+7

GTPI +2432 (08/12)	
788NM\$ +3,23PTAT +6.6PL	

**DE-SU OBSERVER-ET PB**  
HOUSAM65917481 \*BYF\*CVF\*BLF\*DPF\*RDF ET GT  
VG-86-2YR-USA  
CAN-GPA Aug\*12 77%Rel GPA LPI+3001/73%  
KG M+2165 F+87 %F+0.07 P+71 %P+0.02  
CAN-GPA Aug\*12 73%Rel Conf+12  
**MS CHASSITY GOLDWYN CASH-ET PB**  
HOUSAF140175910 ET  
VG-87-2YR-CAN  
1 LACT: 11845 487 4.1 369 3.1 KG

**CHARLESDALE SUPERSTITION-ET PB**  
HOUSAM62065919 \*BYF\*CVF\*BLF\*RDF ET GT  
GMACE Aug\*12 89%Rel GMLPI+2112/85%  
KG M+1953 F+28 %F-0.43 P+63 %P+0.01  
GMACE Aug\*12 82%Rel Conf+8

**PINE-TREE MARTHA SHEEN-ET PB**  
HOUSAF62443682 ET GT  
VG-86-3YR-USA DOM 1\*(0/7)  
01-11 305 12134 488 4.0 391 3.2  
365 14157 592 4.2 466 3.3  
1 LACT: 20566 860 4.2 694 3.4 KG  
Progeny Data: 0EX 3VG 0GP 0G 0F  
2 DAUS ME AVG: 16567 752 4.5 529 3.2  
AVG BCA: M313 F386 P320

3<sup>rd</sup> Dam:  
**PINE-TREE MISSY MARTHA-ET**  
VG-86-4YR-USA DOM  
03-05 361 14615 563 3.9 504 3.4  
4<sup>th</sup> Dam:  
**WESSWOOD-HC RUDY MISSY-ET**  
EX-92-3E-USA  
04-11 365 18543 755 4.1 628 3.4  
5<sup>th</sup> Dam:  
**WESSWOOD ELTON MIMI**  
EX-90 GMD DOM  
03-05 2X 365 16048 526 3.3 508 3.0  
6<sup>th</sup> Dam:  
**WESSWOOD MANDING IVY**  
VG-87 VEEVV  
06-05 2X 365 16479 592 3.6 493 3.0  
5 LACT 65346 2238 3.4 2001 3.1  
7<sup>th</sup> Dam:  
**WESSWOOD ASTRO MATT ESTER**  
VG-87 GMD DOM  
06-08 2X 365 14451 510 3.5 445 3.1  
LIFE 1847 D 63553 2281 3.6 2206 3.2  
8<sup>th</sup> Dam:  
**WESSWOOD BELL CLAUDETTE**  
VG-87 GMD DOM  
09-10 2X 365 17604 627 3.6 517 2.9  
LIFE 3634D 127450 4535 3.6 3912 3.1

# The #1 GTPI AIRNET



6

Pine-Tree Dairy  
330-925-8354

Photo©Steve Gilbert

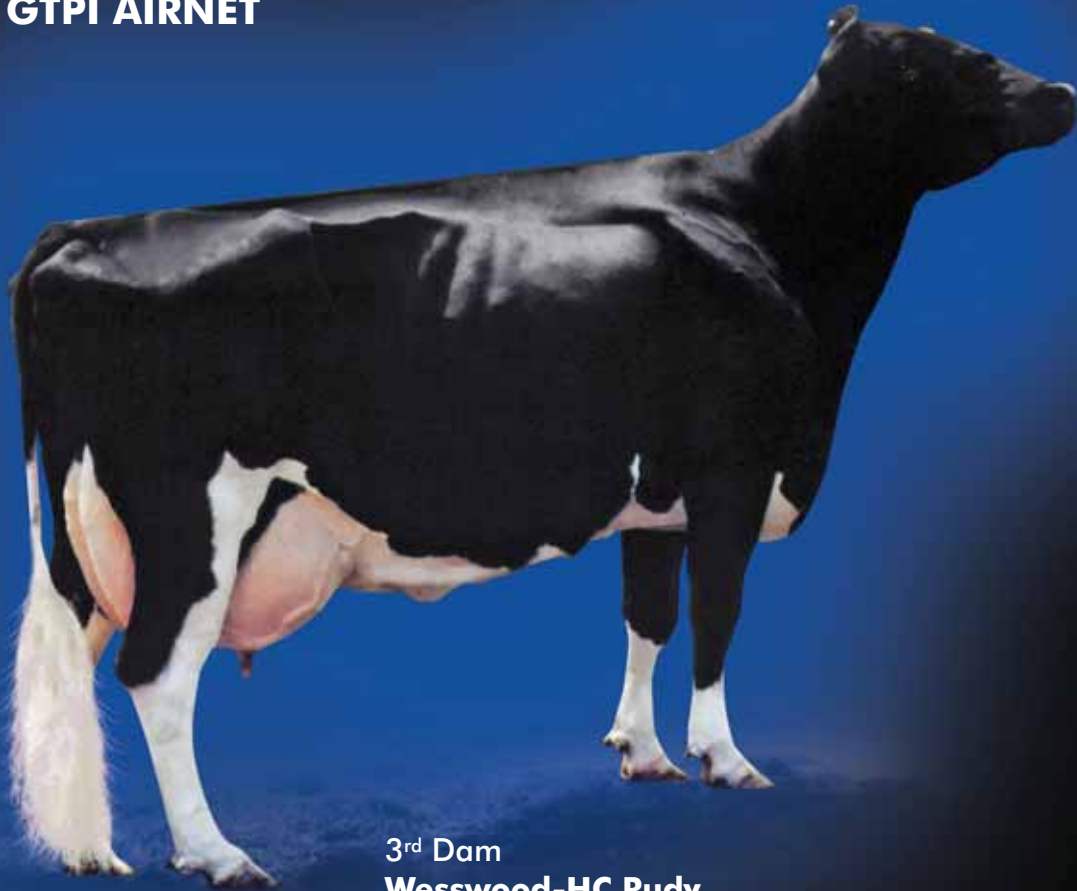

3<sup>rd</sup> Dam  
**Wesswood-HC Rudy**  
**Missy-ET EX-92 3E GMD DOM**



## PINE-TREE 4612 AIRN 5417-ET

HOUSAF71858995 • B: 2012 Aug. 08  
The #1 GTPI Airmet daughter (10/12)

	GTPI	NMS	MILK	FAT	PROT	FAT%	PROT%	PTAT	UDC	FLC	SCS	DPR	PL
	2504	885	1510	65	51	0,04	0,02	3,16	2,93	1,74	2,6	2,1	8,2

**AIR-OSA-EXEL ALTAIRNET-ET PB**  
HOUSAM68769438 \*BYF\*DPF ET GT  
CAN-GPA Aug\*12 73%Rel GPA LPI+2349/70%  
KG M+1867/97% F+65/96% %F-0.05  
SCS 2.82 P+67/99% %P+0.06  
CAN-GPA Aug\*12 69%Rel Conf+8  
MS+8 F&L+9 DS+3 R+13

**PINE-TREE FREDDIE WANDI-ET PB**  
HOUSAF69169578 ET B:2010 Jul 05  
CAN-GPA Aug\*12 70%Rel GPA LPI+2506/67%  
KG M+1505/95% F+60/98% %F+0.05  
SCS 2.68 P+56/98% %P+0.07  
CAN-GPA Aug\*12 65%Rel Conf+5/75%  
MS+7 F&L+5 DS-7 R-1

**ENSENADA TABOO PLANET-ET PB**  
HOUSAM60597003 \*BYF\*CVF\*BLF\*DPF\*RDF ET GT  
EX-90-4YR-USA GM\*11 EXTRA\*12  
CAN-GEBV Aug\*12 97%Rel GLPI+3001/93%  
KG M+2907 F+97 %F-0.09 P+89 %P-0.05  
CAN-GEBV Aug\*12 94%Rel Conf+10  
**MS AIR-OSA PS CALI 10064-ET PB**  
HOUSAF62511268 ET  
VG-87-3YR-USA  
02-00 305 15486 532 3.4 503 3.2  
306 15540 534 3.4 505 3.2  
2 LACT: 30640 1042 3.4 1033 3.4 KG

**BADGER-BLUFF FANNY FREDDIE PB**  
HOUSAM60996956 \*BYF\*CVF\*BLF GT  
GMACE Aug\*12 89%Rel GMLPI+2692/86%  
KG M+1762 F+71 %F+0.04 P+65 %P+0.08  
GMACE Aug\*12 83%Rel Conf+4

**PINE-TREE MISSY WANDA-ET PB**  
HOUSAF61996271 ET  
EX-90-6YR-USA DOM  
02-00 305 12488 424 3.4 411 3.3  
04-02 305 14674 500 3.4 469 3.2  
06-00 219 10451 366 3.5 313 3.0  
3 LACT: 56909 1975 3.5 1844 3.2 KG

3<sup>rd</sup> Dam:  
**WESSWOOD-HC RUDY MISSY-ET**  
EX-92-3E-USA  
04-11 365 18543 755 4.1 628 3.4  
4<sup>th</sup> Dam:  
**WESSWOOD ELTON MIMI**  
EX-90 GMD DOM  
03-05 2X 365 16048 526 3.3 508 3.0  
5<sup>th</sup> Dam:  
**WESSWOOD MANDING IVY**  
VG-87 VEEVV  
06-05 2X 365 16479 592 3.6 493 3.0  
5 LACT 65346 2238 3.4 2001 3.1  
6<sup>th</sup> Dam:  
**WESSWOOD ASTRO MATT ESTER**  
VG-87 GMD DOM  
06-08 2X 365 14451 510 3.5 445 3.1  
LIFE 1847 D 63553 2281 3.6 2206 3.2  
7<sup>th</sup> Dam:  
**WESSWOOD BELL CLAUDETTE**  
VG-87 GMD DOM  
09-10 2X 365 17604 627 3.6 517 2.9  
LIFE 3634D 127450 4535 3.6 3912 3.1

# The Next Generation from SHANA



7

Pennview  
204-326-1652

Benner  
204-326-1443

Photo@Beth Herges

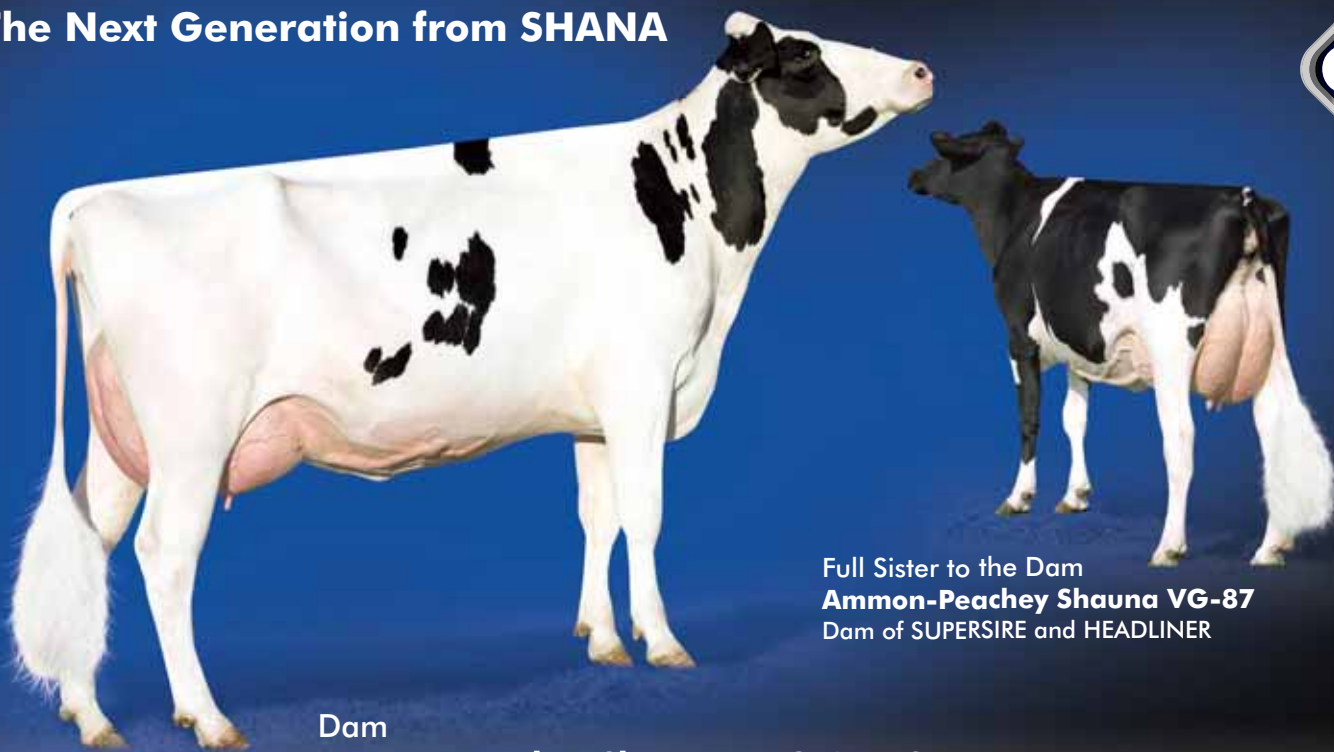

Full Sister to the Dam  
**Ammon-Peachey Shauna VG-87**  
Dam of SUPERSIRE and HEADLINER

Dam  
**Ammon-Peachey Shana-ET VG-86 DOM**  
Ranks #5 GLPI (08/12)



## 1<sup>st</sup> Choice MASSEY X AMMON-PEACHEY SHANA-ET

From transfers due in May 2013

USA	TPI	NM\$	MILK	FAT	PROT	FAT%	PROT%	PTAT	UDC	FLC	SCS	DPR	PL
	2296	702	1548	70	57	0,04	0,04	2,8	2,4	1,58	2,66	-0,1	4,8
CAN	LPI	DATE	MILK	FAT	PROT	F%	P%	CONF	SM	P&M	CS	DF	HL
	3218	(08/12)	2204	91	84	0,1	0,11	11	12	6	2,64	102	110

POTENTIAL PA

## or 1<sup>st</sup> Choice LET IT SNOW X AMMON-PEACHEY SHANA-ET

From transfers due in May 2013

USA	TPI	NM\$	MILK	FAT	PROT	FAT%	PROT%	PTAT	UDC	FLC	SCS	DPR	PL
	2294	632	1916	72	66	0	0,03	3,32	2,62	1,76	2,84	-1,3	4
CAN	LPI	DATE	MILK	FAT	PROT	F%	P%	CONF	SM	P&M	CS	DF	HL
	3507	(08/12)	2740	100	97	-0,01	0,08	16	14	10	2,84	95	108

POTENTIAL PA

### CO-OP BOSSIDE MASSEY-ET PB

HOUSAM63026939 \*BYF\*CVF\*BLF ET GT  
GMACE Aug\*12 89%Rel GMLPI+3037/85%  
KG M+1703/96% F+79/98% %F+0.15  
SCS 2.45 P+77/99% %P+0.21  
GMACE Aug\*12 82%Rel Conf+8/92%  
MS+10 F&L+4 DS+2 R-1  
Progeny Data: 11 Daus: 64% GP+  
0EX 0VG 7GP 4G 0F

### AMMON-PEACHEY SHANA-ET PB

HOUSAF66228180 ET GT B:2009 Apr 18  
VG-87-2YR-CAN VG-86-2YR-USA DOM  
MS:86(FA:6 RAH:7 RAW:9) F&L:88 DS:90 R:85  
CAN-GEBV Aug\*12 74%Rel GLPI+3400/71%  
KG M+2705/99% F+103/99% %F+0.04  
SCS 2.84 P+90/99% %P+0.01  
CAN-GEBV Aug\*12 70%Rel Conf+14/99%  
MS+13 F&L+9 DS+12 R+10  
02-02 305 13607 681 5.0 464 3.4  
365 15509 750 4.8 528 3.4  
BCA 351 470 371  
1 LACT: 16944 811 4.8 580 3.4 KG  
AVG BCA: M351(+127) F470(+240) P371(+149)  
1 Superior Lactation

### VELTHUIS LET IT SNOW PB

HOCANM11294722 \*BYF\*CVF\*BLF\*DPF ETM GT  
CAN-GPA Aug\*12 70%Rel GPA LPI+3614/67%  
KG M+2774/99% F+97/99% %F-0.05  
SCS 2.83 P+104/99% %P+0.14  
CAN-GPA Aug\*12 65%Rel Conf+17  
MS+15 F&L+12 DS+12 R+9

### ENSENADA TABOO PLANET-ET PB

HOUSAM60597003 \*BYF\*CVF\*BLF\*DPF\*PDF ET GT  
EX-90-4YR-USA GM\*11 EXTRA\*12  
CAN-GEBV Aug\*12 97%Rel GLPI+3001/93%  
KG M+2907 F+97 %F-0.09 P+89 %P-0.05  
CAN-GEBV Aug\*12 94%Rel Conf+10  
**PINE-TREE MARTHA SHEEN-ET PB**  
HOUSAF62443682 ET GT  
VG-86-3YR-USA DOM 1\*(0/7)  
01-11 305 12134 488 4.0 391 3.2  
365 14157 592 4.2 466 3.3  
1 LACT: 20566 860 4.2 694 3.4 KG  
Progeny Data: 0EX 3VG 0GP 0G 0F  
2 DAUS ME AVG: 16567 752 4.5 529 3.2  
AVG BCA: M313 F386 P320

3 <sup>rd</sup> Dam:
<b>PINE-TREE MISSY MARTHA-ET</b> VG-86-4YR-USA DOM 03-05 361 14615 563 3.9 504 3.4
4 <sup>th</sup> Dam::
<b>WESSWOOD-HC RUDY MISSY-ET</b> EX-92-3E-USA 04-11 365 18543 755 4.1 628 3.4
5 <sup>th</sup> Dam:
<b>WESSWOOD ELTON MIMI</b> EX-90 GMD DOM 03-05 2X 365 16048 526 3.3 508 3.0
6 <sup>th</sup> Dam:
<b>WESSWOOD MANDING IVY</b> VG-87 VEEVV 06-05 2X 365 16479 592 3.6 493 3.0 5 LACT 65346 2238 3.4 2001 3.1
7 <sup>th</sup> Dam:
<b>WESSWOOD ASTRO MATT ESTER</b> VG-87 GMD DOM 06-08 2X 365 14451 510 3.5 445 3.1

GTPI +2267 (08/12)	
GPTAT +3.51 +1824M +70F +57P	

# #1 IOTA Daughter in Canada



8

Pennview  
204-326-1652

Benner  
204-326-1443

Photo@Beth Herges



2<sup>nd</sup> Dam  
**Ammon-Peachey  
Shana-ET VG-86 DOM**  
Ranks #5 GLPI (08/12)

Dam  
**OCD Iota Savannah-ET**  
Ranks #1 GPA LPI for IOTA daughters in Canada (08/12)



## 1<sup>st</sup> Choice LET IT SNOW X OCD IOTA SAVANNAH-ET

From 9 transfers due in May 2013

USA		TPI	NMS	MILK	FAT	PROT	FAT%	PROT%	PTAT	UDC	FLC	SCS	DPR	PL	POTENTIAL PA
		2328	644	2062	70	70	-0.03	0.03	3,37	2,69	2,18	2,82	-1,2	3,6	
CAN		LPI	DATE	MILK	FAT	PROT	F%	P%	CONF	SM	P&M	CS	DF	HL	
		3385	(08/12)	2682	92	95	-0.07	0.08	17	14	10	2,82	95	107	

### VELTHUIS LET IT SNOW PB

HOCANM11294722 \*BYF\*CVF\*BLF\*DPF ETM GT  
CAN-GPA Aug\*12 70%Rel GPA LPI+3614/67%  
KG M+2774/99% F+97/99% %F-0.05  
SCS 2.83 P+104/99% %P+0.14  
CAN-GPA Aug\*12 65%Rel Conf+17  
MS+15 F&L+12 DS+12 R+9

### OCD IOTA SAVANNAH-ET PB

HO840F3008315857 ET B:2011 Oct 03  
CAN-GPA Aug\*12 70%Rel GPA LPI+3156/67%  
KG M+2590/99% F+87/99% %F-0.08  
SCS 2.80 P+86/99% %P+0.01  
CAN-GPA Aug\*12 66%Rel Conf+16/99%  
MS+13 F&L+8 DS+14 R+11

GTP1 +2334 (08/12)

GPTAT +3.61 +2116M +66F +64P



### FLEVO GENETICS SNOWMAN PB

HONLDM388965513 \*CVF\*BLF GT  
GMACE Aug\*12 90%Rel GMLPI+3110/88%  
KG M+3180 F+108 %F-0.10 P+98 %P-0.03  
GMACE Aug\*12 85%Rel Conf+10

### MSCHARTROIS PLANET LEONI-ET PB

HOUSAF66050509 ET GT  
VG-87-2YR-CAN  
02-01 305 13800 488 3.5 425 3.1  
365 16496 579 3.5 514 3.1  
BCA 347 328 332  
1 LACT: 16575 581 3.5 516 3.1 KG

### REGANCREST ALTAIOTA-ET PB

HOUSAM61898306 \*BYF\*CVF\*BLF\*DPF ET GT  
GM\*11  
GMACE Aug\*12 88%Rel GMLPI+2631/84%  
KG M+1460 F+85 %F+0.28 P+63 %P+0.16  
GMACE Aug\*12 83%Rel Conf+10

### AMMON-PEACHEY SHANA-ET PB

HOUSAF66228180 ET GT  
VG-87-2YR-CAN VG-86-2YR-USA DOM  
02-02 305 13607 681 5.0 464 3.4  
365 15509 750 4.8 528 3.4  
BCA 351 470 371  
1 LACT: 16944 811 4.8 580 3.4 KG  
AVG BCA: M351(+127) F470(+240) P371(+149)  
1 Superior Lactation

3<sup>rd</sup> Dam:

**PINE-TREE MARTHA SHEEN-ET**  
VG-86-3YR-USA DOM 1\*  
01-11 3X 365 14 157 592 4.2 466 3.3

4<sup>th</sup> Dam:

**PINE-TREE MISSY MARTHA-ET**  
VG-86-4YR-USA DOM  
03-05 361 14615 563 3.9 504 3.4

5<sup>th</sup> Dam:

**WESSWOOD-HC RUDY MISSY-ET**  
EX-92-3E-USA  
04-11 365 18543 755 4.1 628 3.4

6<sup>th</sup> Dam:

**WESSWOOD ELTON MIMI**  
EX-90 GMD DOM  
03-05 2X 365 16048 526 3.3 508 3.0

7<sup>th</sup> Dam:

**WESSWOOD MANDING IVY**  
VG-87 VEEVV  
06-05 2X 365 16479 592 3.6 493 3.0  
5 LACT 65346 2238 3.4 2001 3.1

8<sup>th</sup> Dam:

**WESSWOOD ASTRO MATT ESTER**  
VG-87 GMD DOM  
06-08 2X 365 14451 510 3.5 445 3.1

From the #1 DIGGER



9

Ronelee Farms c/o Sherman & Jeff Polinder 360-354-4358

Photo@Beth Herges

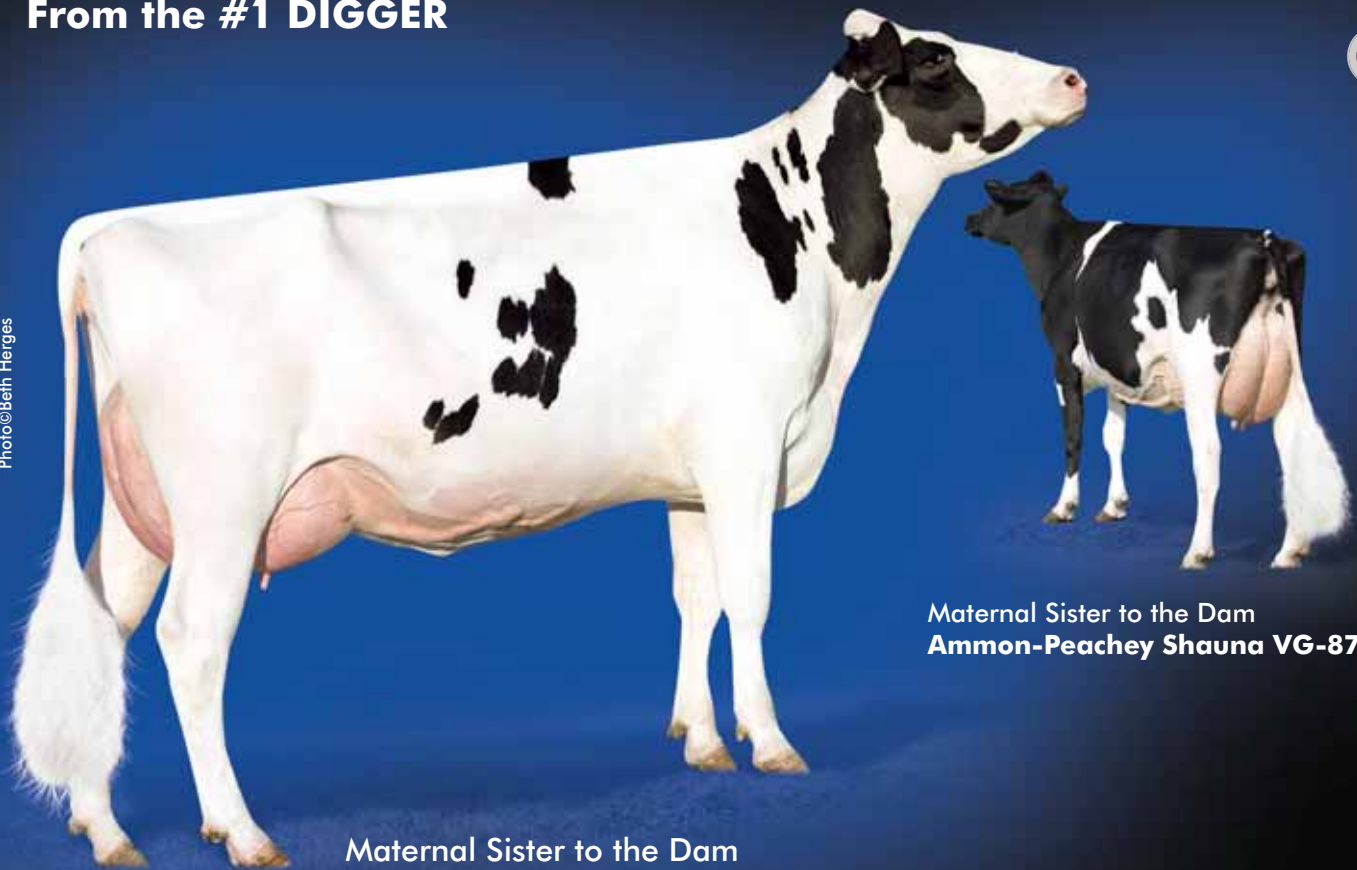

Maternal Sister to the Dam  
**Ammon-Peachey Shauna VG-87**

Maternal Sister to the Dam  
**Ammon-Peachey Shana-ET VG-86 DOM**  
Ranks #5 GLPI (08/12)



**1st Choice GALAXY X AMMON-PEACHEY DIGR SHERI-ET**

From flush to be performed in November 2012

	TPI	NMS	MILK	FAT	PROT	FAT%	PROT%	PTAT	UDC	FLC	SCS	DPR	PL	POTENTIAL PA
	2417	789	1530	80	52	0,08	0,02	3,28	2,62	2,12	2,66	0,5	6	
	LPI	DATE	MILK	FAT	PROT	F%	P%	CONF	SM	P&M	CS	DF	HL	
	2818	(08/12)	1804	82	64	0,14	0,06	12	12	8	2,6	100	112	

**DE-SU FREDDIE GALAXY-ET PB**

HOUSAM69990052 \*BYF ET GT  
CAN-GPA Aug\*12 70%Rel GPA LPI+3137/66%  
KG M+2408/99% F+95/99% %F+0.05  
SCS 2.61 P+81/99% %P+0.02  
CAN-GPA Aug\*12 64%Rel Conf+10  
MS+12 F&L+5 DS+4 R+3

**BADGER-BLUFF FANNY FREDDIE PB**

HOUSAM60996956 \*BYF\*CVF\*BLF GT  
GMACE Aug\*12 89%Rel GMLPI+2692/86%  
KG M+1762 F+71 %F+0.04 P+65 %P+0.08  
GMACE Aug\*12 83%Rel Conf+4

**DE-SU 8947-ET PB**

HOUSAF64701370 ET  
VG-85-3YR-USA DOM  
02-02 305 14492 542 3.7 449 3.1  
365 17137 638 3.7 542 3.2  
1 LACT: 17137 638 3.7 542 3.2 KG

**AMMON-PEACHEY DIGR SHERI-ET PB**

HOUSAF71025024 ET B:2011 Oct 06  
CAN-GPA Aug\*12 72%Rel GPA LPI+2498/69%  
KG M+1201/90% F+70/99% %F+0.23  
SCS 2.60 P+48/97% %P+0.10  
CAN-GPA Aug\*12 67%Rel Conf+14/99%  
MS+11 F&L+10 DS+6 R+10

**RONELEE GOLD DIGGER-ET PB**

HO840M3004373270 \*BYF\*CVF\*BLF\*DPF ET  
EX-90-3YR-USA  
GMACE Aug\*12 84%Rel GPA LPI+1959/79%  
KG M+879 F+26 %F-0.08 P+37 %P+0.10  
CAN-GPA Aug\*12 74%Rel Conf+11

**PINE-TREE MARTHA SHEEN-ET PB**

HOUSAF62443682 ET GT  
VG-86-3YR-USA DOM 1\*(0/7)  
01-11 305 12134 488 4.0 391 3.2  
365 14157 592 4.2 466 3.3  
1 LACT: 20566 860 4.2 694 3.4 KG  
Progeny Data: 0EX 3VG 0GP 0G 0F  
2 DAUS ME AVG: 16567 752 4.5 529 3.2  
AVG BCA: M313 F386 P320

3<sup>rd</sup> Dam:  
**PINE-TREE MISSY MARTHA-ET**

VG-86-4YR-USA DOM  
03-05 361 14615 563 3.9 504 3.4

4<sup>th</sup> Dam:  
**WESSWOOD-HC RUDY MISSY-ET**

EX-92-3E-USA  
04-11 365 18543 755 4.1 628 3.4

5<sup>th</sup> Dam:  
**WESSWOOD ELTON MIMI**

EX-90 GMD DOM  
03-05 2X 365 16048 526 3.3 508 3.0

6<sup>th</sup> Dam:  
**WESSWOOD MANDING IVY**

VG-87 VEEVV  
06-05 2X 365 16479 592 3.6 493 3.0  
5 LACT 65346 2238 3.4 2001 3.1

7<sup>th</sup> Dam:  
**WESSWOOD ASTRO MATT ESTER**

VG-87 GMD DOM  
06-08 2X 365 14451 510 3.5 445 3.1

GTPi +2356 (08/12)	
GPTAT +3.57 +2.63FLC 712NMS	



# An Early UNO Daughter



10

Ferme Jollicap  
418-246-1319

Photo©Cybil Fisher



2<sup>nd</sup> Dam  
**Welcome Socrates Synergy VG-86**



## SKYREACH N O SANTA MARIA

HOCAN107466970 B: 2012 June 15  
From the same family as Proven Sire Superstition

	GTPi	NM\$	MILK	FAT	PROT	FAT%	PROT%	PTAT	UDC	FLC	SCS	DPR	PL
	2521	977	1155	89	47	0,17	0,04	2,79	2,83	1,64	2,53	1,1	9,4
	GPA LPI	DATE	MILK	FAT	PROT	F%	P%	CONF	SM	P&M	CS	DF	HL
	3397	(08/12)	1484	99	62	0,42	0,12	12	14	8	2,48	106	119

### AMIGHETTI NUMERO UNO ET PB

HOITAM17990915143 \*BYF\*CVF\*BLF\*DPF ET GT  
CAN-GPA Aug\*12 70%Rel GPA LPI+3011/67%  
KG M+1216/84% F+89/99% %F+0.42  
SCS 2.55 P+57/98% %P+0.17  
CAN-GPA Aug\*12 66%Rel Conf+12  
MS+11 F&L+10 DS+3 R+12

### LONG-LANGS OMAN OMAN-ET PB

HOUSAM135746776 \*BYF\*CVF\*BLF ET GT  
VG-85-4YR-USA GM\*10  
GMACE Aug\*12 88%Rel GMLPI+3259/86%  
KG M+2101 F+98 %F+0.18 P+104 %P+0.34  
GMACE Aug\*12 84%Rel Conf+8

### AMIGHETTI SHOTTLE AVE PB

HOITAF17990346074 ET  
VG-88-2YR-ITA  
02-00 305 12882 531 4.1 452 3.5  
338 13994 578 4.1 494 3.5  
1 LACT: 13994 578 4.1 494 3.5 KG

3<sup>rd</sup> Dam:  
**CHARLESDALE BOL SAVIOUR**  
VG-85-2YR-USA  
04-09 365 16506 666 4.0% 579 3.5  
4<sup>th</sup> Dam:  
**CHARLESDALE SWEET STAR**  
VG-85-2YR-USA DOM  
01-10 365 15304 502 3.3 509 3.3  
5<sup>th</sup> Dam:  
**CHARLESDALE KJ SWEETNESS-ET**

### WELCOME-TEL OBSERV SAINT-ET PB

HO840F3007677641 ET GT B:2010 Oct 18  
CAN-GPA Aug\*12 67%Rel GPA LPI+2992/64%  
KG M+1785/97% F+104/99% %F+0.37  
SCS 2.59 P+64/99% %P+0.06  
CAN-GPA Aug\*12 62%Rel Conf+8/93%  
MS+10 F&L+4 DS+0 R+2

### DE-SU OBSERVER-ET PB

HOUSAM65917481 \*BYF\*CVF\*BLF\*DPF\*RDF ET GT  
VG-86-2YR-USA  
CAN-GPA Aug\*12 77%Rel GPA LPI+3001/73%  
KG M+2165 F+87 %F+0.07 P+71 %P+0.02  
CAN-GPA Aug\*12 73%Rel Conf+12

### WELCOME SOCRATES SYNERGY-ET PB

HO840F3004769346 ET  
VG-86-2YR-USA

GTPi +2309 (08/12)	
862NM\$ 8.1PL +3DPR	

**BAXTER BREEZE'S  
FAMILY**

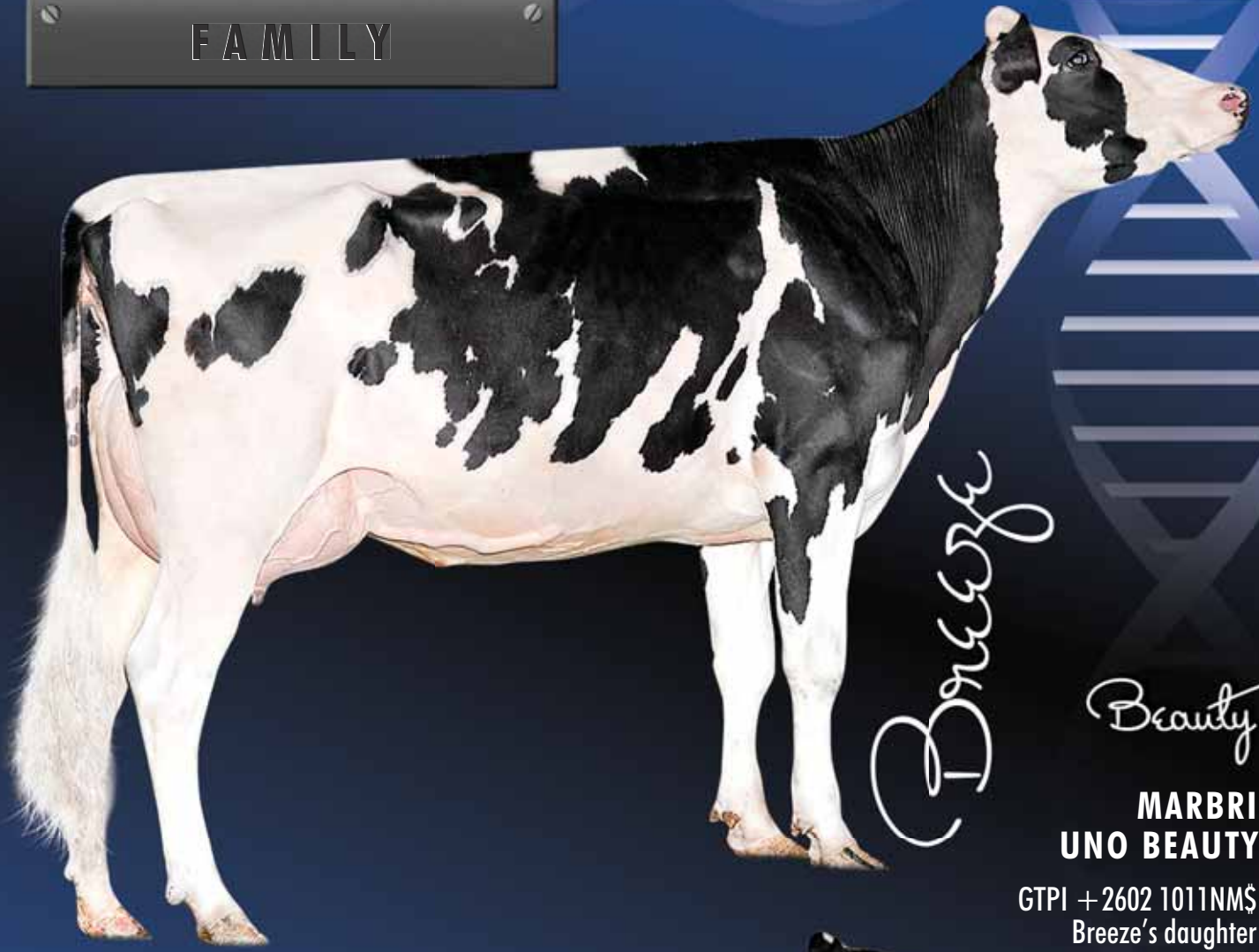

*Breeze*

*Beauty*

**MARBRI  
UNO BEAUTY**

GTP1 +2602 1011NM\$  
Breeze's daughter



*Brandy*

Full Sister to Breeze

**A Breed Leader +2602 GTPI!!!**



**11**

**Kenneth J. Pfaffs  
507-282-9365**

Photo©Vicki Fletcher

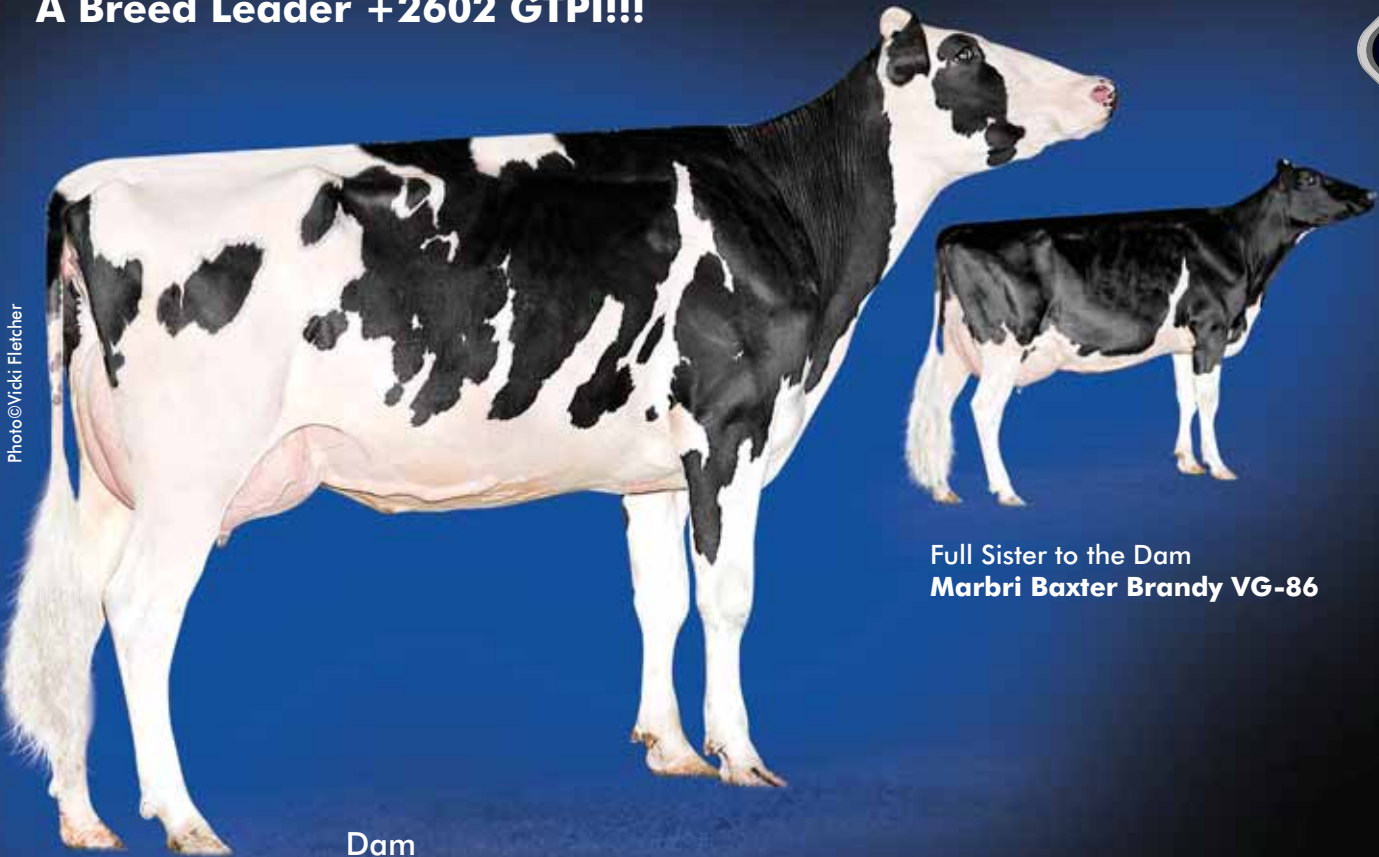

**Full Sister to the Dam  
Marbri Baxter Brandy VG-86**

**Dam  
Marbri Baxter Breeze VG**  
Dam of the #17 GTPI Female in the World !!! (10/12)



**MARBRI UNO BEAUTY**

HOCAN107645124 B: 2012 July 16  
Ranks #17 GTPI female in the World!!! (10/12)

	GTPI <b>2602</b>	NM\$ <b>1011</b>	MILK <b>1451</b>	FAT <b>97</b>	PROT <b>52</b>	FAT% <b>0,17</b>	PROT% <b>0,04</b>	PTAT <b>3,39</b>	UDC <b>3,39</b>	FLC <b>2,84</b>	SCS <b>2,63</b>	DPR <b>0,3</b>	PL <b>9,1</b>
	GPA LPI <b>3328</b>	DATE <b>(08/12)</b>	MILK <b>1512</b>	FAT <b>96</b>	PROT <b>56</b>	F% <b>0,39</b>	P% <b>0,07</b>	CONF <b>13</b>	SM <b>14</b>	P&M <b>16</b>	CS <b>2,58</b>	DF <b>103</b>	HL <b>118</b>

**AMIGHETTI NUMERO UNO ET PB**  
HOITAM17990915143 \*BYF\*CVF\*BLF\*DPF ET GT  
CAN-GPA Aug\*12 70%Rel GPA LPI+3011/67%  
KG M+1216/84% F+89/99% %F+0.42  
SCS 2.55 P+57/98% %P+0.17  
CAN-GPA Aug\*12 66%Rel Conf+12  
MS+11 F&L+10 DS+3 R+12

**MARBRI BAXTER BREEZE PB**  
HOCANF9795543 ET GT B:2008 Jun 08  
VG-85-3YR-CAN  
MS:86(FA:7 RAH:8 RAW:7) F&L:82 DS:86 R:88  
CAN-GEBV Aug\*12 75%Rel GLPI+2645/72%  
KG M+1968/98% F+80/99% %F+0.09  
SCS 2.82 P+55/98% %P-0.07  
CAN-GEBV Aug\*12 71%Rel Conf+11/98%  
MS+10 F&L+14 DS+6 R+4  
01-11 305 11483 469 4.1 359 3.1  
365 13781 556 4.0 439 3.2  
BCA 307 337 302  
1 LACT: 20232 806 4.0 679 3.4 KG  
AVG BCA: M307(+101) F337(+128) P302(+94)  
1 Superior Lactation

**LONG-LANGS OMAN OMAN-ET PB**  
HOUSAM135746776 \*BYF\*CVF\*BLF ET GT  
VG-85-4YR-USA GM\*10  
GMACE Aug\*12 88%Rel GMLPI+3259/86%  
KG M+2101 F+98 %F+0.18 P+104 %P+0.34  
GMACE Aug\*12 84%Rel Conf+8  
**AMIGHETTI SHOTTLE AVE PB**  
HOITAF17990346074 ET  
VG-88-2YR-ITA  
02-00 305 12882 531 4.1 452 3.5  
338 13994 578 4.1 494 3.5  
1 LACT: 13994 578 4.1 494 3.5 KG  
**EMERALD-ACR-SA T-BAXTER PB**  
HOUSAM132973942 \*BYF\*CVF\*BLF\*DPF\*BRC GT  
EX-91-CAN EXTRA\*10  
CAN-GEBV Aug\*12 99%Rel GLPI+1709/99%  
KG M+2053 F+66 %F-0.07 P+41 %P-0.23  
CAN-GEBV Aug\*12 99%Rel Conf+7  
**GLENEIL GOLDWYNN BOUNCE PB**  
HOCANF7797097 \*BLC ETM GT  
VG-87-5YR-CAN 1\*(2/5)  
01-10 305 11217 461 4.1 389 3.5  
365 12861 536 4.2 457 3.6  
BCA 297 329 324  
03-03 305 10091 425 4.2 336 3.3  
BCA 228 258 233  
04-06 305 10364 447 4.3 354 3.4  
BCA 206 237 220  
3 LACT: 33725 1430 4.2 1164 3.5 KG  
AVG BCA: M244(+74) F275(+99) P259(+92)  
1 Superior Lactation  
Progeny Data: 0EX 3VG 4GP 1G 0F  
7 DAUS ME AVG: 13080 499 3.8 395 3.0  
AVG BCA: M247 F256 P239

**GILLETTE EMERSON BELLA**  
VG-85-2YR-CAN 11\*  
03-08 365 14978 430 2.9 493 3.3  
4<sup>th</sup> Dam:  
**GILLETTE BRILEA BELLE FLEUR**  
VG-86-3YR-CAN 10\*  
04-05 365 20428 867 4.2 685 3.4  
5<sup>th</sup> Dam:  
**QUIETCOVE STAR FANTA-ET**  
VG-88-4YR-CAN 15\*  
6<sup>th</sup> Dam:  
**QUIETCOVE VALIANT FAWN**  
EX-95-2E-USA GMD DOM 10\*  
7<sup>th</sup> Dam:  
**QUIETCOVE PETE FRESCA**  
EX-91-4YR-USA DOM  
8<sup>th</sup> Dam:  
**KOHL ELEVATION FERN**  
EX-90-2E-USA  
9<sup>th</sup> Dam:  
**KOHL NED COLLEEN**  
VG-85-4YR-USA

Opportunity!!!



12

Marbri Farms Inc  
613-445-1386

Springlawn  
450-537-1172

Berri  
905-263-8530

Photo@Vicki Fletcher

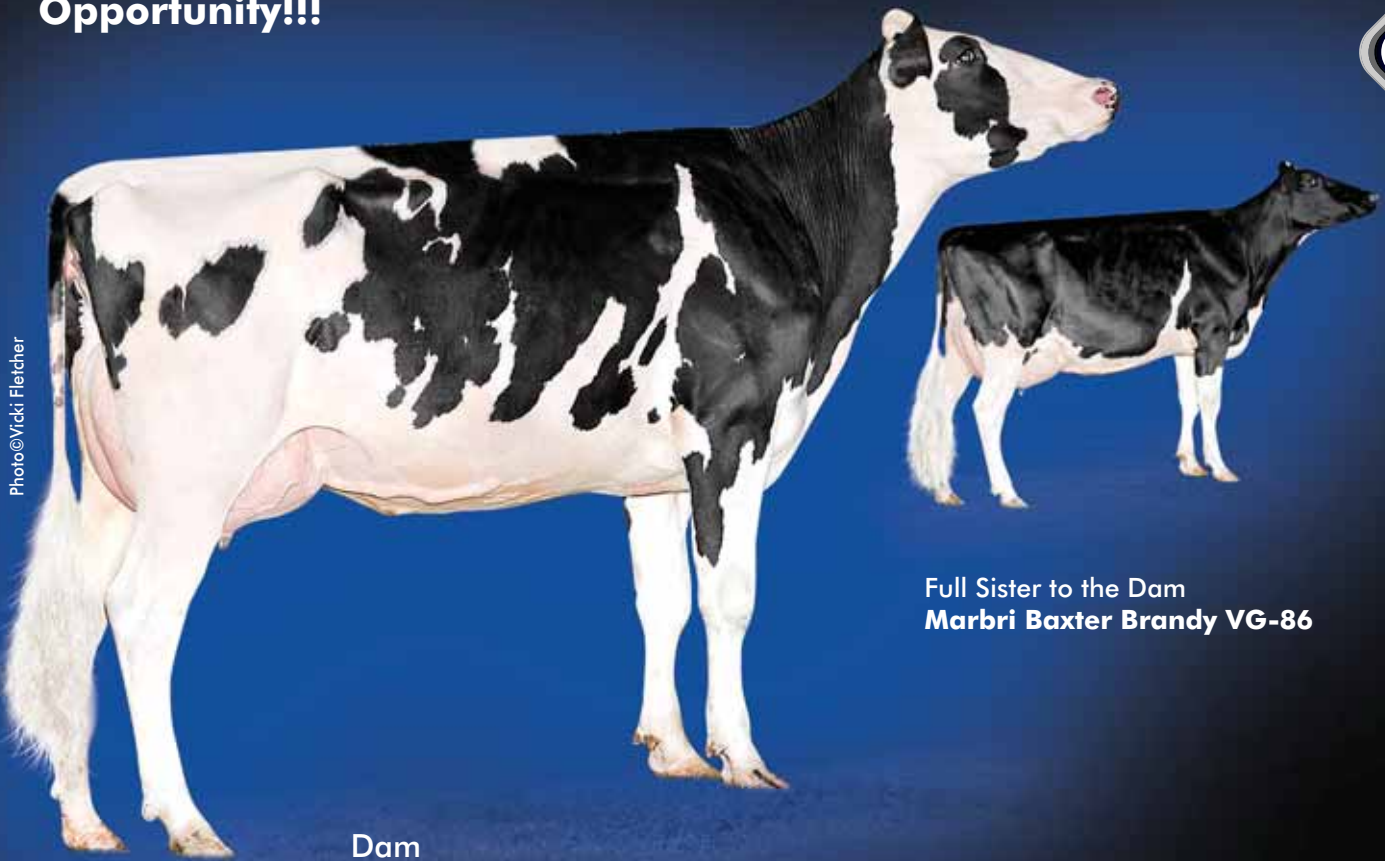

Full Sister to the Dam  
**Marbri Baxter Brandy VG-86**

**Dam**  
**Marbri Baxter Breeze VG**  
Dam of the #17 GTPI Female in the World!!! (10/12)



**1st Choice MORGAN X MARBRI BAXTER BREEZE VG**

From flush to be performed in November 2012

USA		TPI	NMS	MILK	FAT	PROT	FAT%	PROT%	PTAT	UDC	FLC	SCS	DPR	PL	POTENTIAL PA
		2328	730	1684	76	50	0,06	0,01	3,16	2,67	2,1	2,71	-0,6	6	
CAN		LPI	DATE	MILK	FAT	PROT	F%	P%	CONF	SM	P&M	CS	DF	HL	
		2909	(08/12)	2078	86	66	0,09	0	10	12	8	2,69	104	110	

**S-S-I BOOKEM MORGAN-ET PB**

HO840M3008328673 \*BYF\*CVF\*BLF\*DPF ET GT  
CAN-GPA Aug\*12 64%Rel GPA LPI+3173/61%  
KG M+2187/99% F+91/99% %F+0.09  
SCS 2.56 P+78/99% %P+0.07  
CAN-GPA Aug\*12 59%Rel Conf+10  
MS+13 F&L+3 DS+2 R+6

**MARBRI BAXTER BREEZE PB**

HOCANF9795543 ET GT B:2008 Jun 08  
VG-85-3YR-CAN  
MS:86(FA:7 RAH:8 RAW:7) F&L:82 DS:86 R:88  
CAN-GEBV Aug\*12 75%Rel GLPI+2645/72%  
KG M+1968/98% F+80/99% %F+0.09  
SCS 2.82 P+55/98% %P-0.07  
CAN-GEBV Aug\*12 71%Rel Conf+11/98%  
MS+10 F&L+14 DS+6 R+4  
01-11 305 11483 469 4.1 359 3.1  
365 13781 556 4.0 439 3.2  
BCA 307 337 302  
1 LACT: 20232 806 4.0 679 3.4 KG  
AVG BCA: M307(+101) F337(+128) P302(+94)  
1 Superior Lactation

GTPI +2161 (08/12)	
GPTAT +3.18 +1690M +73F +42P	

**DE-SU 521 BOOKEM-ET PB**

HOUSAM66636657 \*BYF\*CVF\*BLF\*DPF\*RDF ET GT  
CAN-GPA Aug\*12 76%Rel GPA LPI+2593/72%  
KG M+1891 F+60 %F-0.09 P+71 %P+0.09  
CAN-GPA Aug\*12 70%Rel Conf+10

**ROYLANE SHOT MINDY 2079-ET PB**

HOUSAF66782907 ET  
VG-85-2YR-USA  
02-02 305 13032 573 4.4 462 3.5  
1 LACT: 13032 573 4.4 462 3.5 KG

**EMERALD-ACR-SA T-BAXTER PB**

HOUSAM132973942 \*BYF\*CVF\*BLF\*DPF\*BRC GT  
EX-91-CAN EXTRA'10  
CAN-GEBV Aug\*12 99%Rel GLPI+1709/99%  
KG M+2053 F+66 %F-0.07 P+41 %P-0.23  
CAN-GEBV Aug\*12 99%Rel Conf+7

**GLENEIL GOLDWYN BOUNCE PB**

HOCANF7797097 \*BLC ETM GT  
VG-87-5YR-CAN 1\*(2/5)  
01-10 305 11217 461 4.1 389 3.5  
365 12861 536 4.2 457 3.6  
BCA 297 329 324  
03-03 305 10091 425 4.2 336 3.3  
BCA 228 258 233  
04-06 305 10364 447 4.3 354 3.4  
BCA 206 237 220  
3 LACT: 33725 1430 4.2 1164 3.5 KG  
AVG BCA: M244(+74) F275(+99) P259(+92)  
1 Superior Lactation  
Progeny Data: 0EX 3VG 4GP 1G 0F  
7 DAUS ME AVG: 13080 499 3.8 395 3.0  
AVG BCA: M247 F256 P239

3 <sup>rd</sup> Dam:	<b>GILLETTE EMERSON BELLA</b> VG-85-2YR-CAN 11* 03-08 365 14978 430 2.9 493 3.3
4 <sup>th</sup> Dam:	<b>GILLETTE BRILEA BELLE FLEUR</b> VG-86-3YR-CAN 10* 04-05 365 20428 867 4.2 685 3.4
5 <sup>th</sup> Dam:	<b>QUIETCOVE STAR FANTA-ET</b> VG-88-4YR-CAN 15*
6 <sup>th</sup> Dam:	<b>QUIETCOVE VALIANT FAWN</b> EX-95-2E-USA GMD DOM 10*
7 <sup>th</sup> Dam:	<b>QUIETCOVE PETE FRESCA</b> EX-91-4YR-USA DOM
8 <sup>th</sup> Dam:	<b>KOHL ELEVATION FERN</b> EX-90-2E-USA
9 <sup>th</sup> Dam:	<b>KOHL NED COLLEEN</b> VG-85-4YR-USA

From the JUROR FAITH's!



13

Langs-Twin-B  
715-443-3595

Photo: Oreo@Beth Herges; Cookie@John Ershen

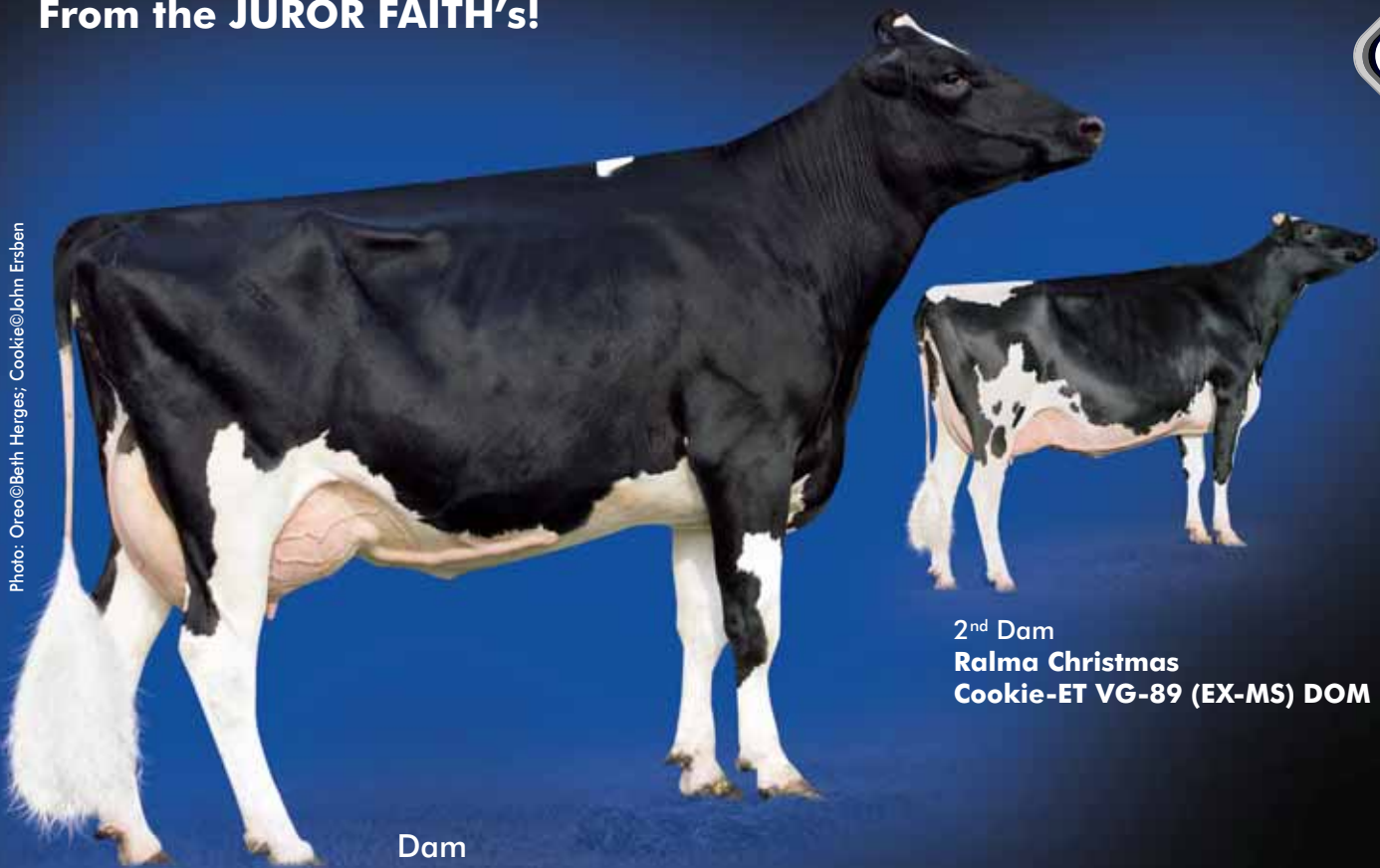

2<sup>nd</sup> Dam  
**Ralma Christmas**  
**Cookie-ET VG-89 (EX-MS) DOM**

Dam  
**Ralma Shottle Oreo-ET VG-86-2YR**



**LANGS-TWIN-B MOGUL 4915-ET**

HOUSA000070662828 • B:2012 June 24  
#1 Mogul daughter for PTAT (08/12)

	GTPI <b>2428</b>	NMS\$ <b>710</b>	MILK <b>1277</b>	FAT <b>54</b>	PROT <b>47</b>	FAT% <b>0,03</b>	PROT% <b>0,03</b>	PTAT <b>3,95</b>	UDC <b>3,54</b>	FLC <b>2,98</b>	SCS <b>2,81</b>	DPR <b>1</b>	PL <b>6,2</b>
	GPA LPI <b>3229</b>	DATE <b>(09/12)</b>	MILK <b>1758</b>	FAT <b>73</b>	PROT <b>67</b>	F% <b>0,07</b>	P% <b>0,1</b>	CONF <b>20</b>	SM <b>17</b>	P&M <b>13</b>	CS <b>2,77</b>	DF <b>101</b>	HL <b>111</b>

**MOUNTFIELD SSI DCY MOGUL-ET PB**  
HO840M3006972816 \*BYF\*CVF\*BLF\*DPF\*RDF ET GT  
CAN-GPA Aug\*12 71%Rel GPA LPI+2891/68%  
KG M+1687/96% F+84/99% %F+0.21  
SCS 2.68 P+60/98% %P+0.05  
CAN-GPA Aug\*12 66%Rel Conf+14  
MS+14 F&L+10 DS+5 R+4

**COYNE-FARMS DORCY-ET PB**  
HOUSAM139005002 \*BYC\*CVF\*BLF ET GT  
GMACE Aug\*12 87%Rel GMLPI+2305/83%  
KG M+1670 F+45 %F-0.17 P+48 %P-0.05  
GMACE Aug\*12 82%Rel Conf+12

**MOUNTFIELD MARSH MAXINE-ET PB**  
HOUSAF62784081 ET  
VG-88-2YR-USA DOM  
02-03 159 6496 277 4.3 218 3.4  
1 LACT: 6496 277 4.3 218 3.4 KG

3<sup>rd</sup> Dam:  
**RALMA CHRISTMAS FUDGE-ET**  
VG-88-2YR-USA DOM GMD  
02-03 365 14429 586 4.1 466 3.2  
4<sup>th</sup> Dam :  
**RALMA JUROR FAITH**  
EX-91-5YR-USA GMD DOM  
04-02 365 21709 982 4.5 679 3.1  
5<sup>th</sup> Dam:  
**RALMA LEADMAN FASHION**  
VG-89-3YR-USA

**RALMA SHOTTLE OREO-ET PB**  
HOUSAF53774732 ET B:2008 Dec 09  
VG-85-2YR-USA DOM  
GMACE Aug\*12 78%Rel GMLPI+2162/76%  
KG M+1589/96% F+63/98% %F+0.04  
SCS 2.72 P+63/99% %P+0.12  
GMACE Aug\*12 75%Rel Conf+9/96%  
MS+6 F&L+6 DS+7 R+9  
02-01 305 14325 575 4.0 463 3.2  
365 16792 671 4.0 551 3.3  
1 LACT: 16792 671 4.0 551 3.3 KG

**PICSTON SHOTTLE-ET PB**  
HOGBRM598172 \*BYF\*CVF\*BLF\*MFF ET GT  
EX-96-7YR-GBR EXTRA'09 GM'10  
CAN-GEBV Aug\*12 99%Rel GLPI+1765/99%  
KG M+1316 F+54 %F+0.05 P+39 %P-0.04  
CAN-GEBV Aug\*12 99%Rel Conf+10

**RALMA CHRISTMAS COOKIE-ET PB**  
HOUSAF52357927 ET  
VG-89-3YR-USA DOM  
02-06 305 11022 500 4.5 364 3.3  
365 13023 588 4.5 439 3.4  
1 LACT: 24785 1155 4.7 906 3.7 KG

One of the Highest Polled \*RC



14

April-Day Holsteins  
608-444-8863

Photo: Erin@Nick Sarbacker; Mini P©Frank Robinson

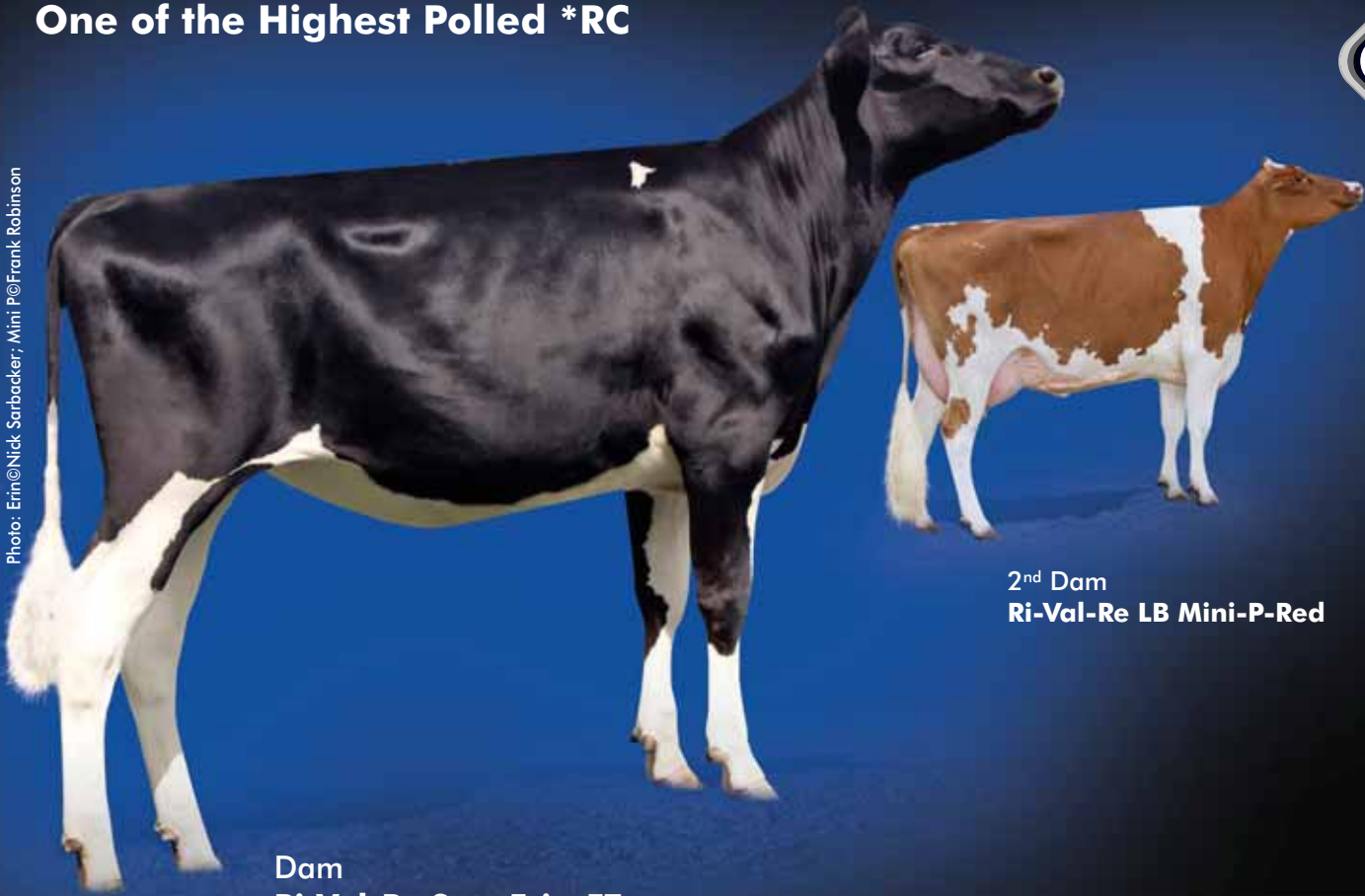

2<sup>nd</sup> Dam  
Ri-Val-Re LB Mini-P-Red

Dam  
Ri-Val-Re Soto Erin-ET



**1<sup>st</sup> Choice DETERMINE X RI-VAL-RE SOTO ERIN-P-ET**

From one of the highest Polled and RC females in the breed  
Flush to be performed early November 2012

	TPI	NMS	MILK	FAT	PROT	FAT%	PROT%	PTAT	UDC	FLC	SCS	DPR	PL	POTENTIAL PA
	2293	712	1632	67	50	0.03	0.01	2,98	2,19	1,62	2,76	0,2	6,1	
	LPI	DATE	MILK	FAT	PROT	F%	P%	CONF	SM	P&M	CS	DF	HL	
	2240	(08/12)	1624	66	54	0,06	0,02	8	8	6	2,75	102	110	

**RONELEE SHMRK DETERMINE-ET PB**  
HOUSAM69716544 \*BYF\*CVF\*BLF\*DPP ET  
CAN-PA Aug\*12 37%Rel PA LPI+2607/33%  
KG M+2327/99% F+78/98% %F-0.08  
SCS 2.87 P+68/99% %P-0.06  
CAN-PA Aug\*12 34%Rel Conf+11  
MS+9 F&L+7 DS+4 R+7

**LADYS-MANOR PL SHAMROCK-ET PB**  
HOUSAM68977120 \*BYF\*CVF\*BLF\*DPP\*RDF ET GT  
VG-85-2YR-USA  
CAN-GPA Aug\*12 73%Rel GPA LPI+2878/70%  
KG M+2152 F+86 %F+0.05 P+63 %P-0.07  
CAN-GPA Aug\*12 69%Rel Conf+12

**RONELEE OUTSIDE DABBLE-ET PB**  
HOUSAF134644585 \*CVF\*BLF ET GT  
EX-91-2E-USA DOM GMD  
05-03 305 17259 625 3.6 540 3.1  
365 20199 731 3.6 634 3.1  
3 LACT: 84247 3066 3.6 2706 3.2 KG

3<sup>rd</sup> Dam:  
**RI-VAL-RE ADV WIN-GO-RED-ET**  
VG-85-2YR-USA  
02-03 305 10832 441 4.1 379 3.5

4<sup>th</sup> Dam:  
**RI-VAL-RE RANGE REDWING-RED**  
VG-88-7YR-USA GMD DOM  
04-05 365 16189 675 4.2 538 3.3  
4 LACT 63462 2507 4.0 2088 3.3

5<sup>th</sup> Dam:  
**ELM-PARK CELESTE-ET**

6<sup>th</sup> Dam:  
**ALLIMAR MISTY CALICO-RED**  
EX-90-7YR-USA

7<sup>th</sup> Dam:  
**ALLIMAR CAVALIER CHESTNUT-RED**  
VG-88-7YR-USA

8<sup>th</sup> Dam:  
**FLEETRIDGE PILOT COCOANUT**  
VG-85-5YR-USA

**RI-VAL-RE SOTO ERIN-P-ET PB**  
HOUSAF69928484 \*RDC\*PO ET B:2011 Jul 07  
CAN-GPA Aug\*12 65%Rel GPA LPI+1874/62%  
KG M+921/82% F+54/96% %F+0.21  
SCS 2.63 P+41/94% %P+0.10  
CAN-GPA Aug\*12 60%Rel Conf+6/83%  
MS+7 F&L+5 DS-1 R+4

**FUSTEAD JETSTREAM SOTO-ET PB**  
HOUSAM139805376 \*BYF\*CVF\*BLF ET  
CAN-GPA Aug\*12 74%Rel GPA LPI+2074/71%  
KG M+2087 F+59 %F-0.17 P+65 %P-0.03  
CAN-GPA Aug\*12 69%Rel Conf+6

**RI-VAL-RE LB MINI-P-RED-ET PB**  
HOUSAF66473496 R&W \*PO ET

GTPI +2126 (08/12)	
GPTAT +2.49	

# Early CHIPPER P RC from NADINE



# 15

Elite Dairy Genomics  
217-341-2437

Photo@Beth Herges

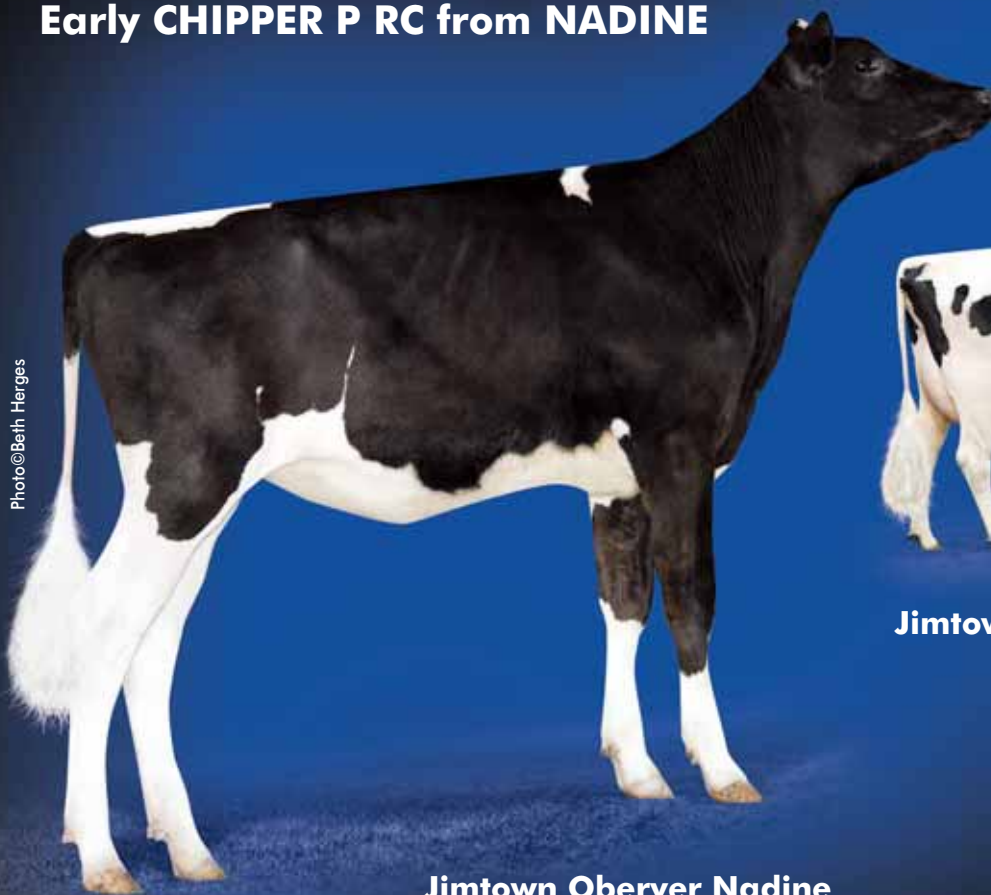

**Jimtown Shottles Nominate EX**

**Jimtown Oberver Nadine**  
Dam of Lot 15



## 1st Choice CHIPPER P RC X JIMTOWN OBSERVER NADINE-ET

From flush performed in October 2012

USA		TPI	NM\$	MILK	FAT	PROT	FAT%	PROT%	PTAT	UDC	FLC	SCS	DPR	PL
		2336	723	1366	53	48	0,01	0,03	3,09	3,16	1,5	2,78	1,2	6,2
CAN		LPI	DATE	MILK	FAT	PROT	F%	P%	CONF	SM	P&M	CS	DF	HL
		2612	(08/12)	1653	67	57	0,06	0,04	12	14	6	2,74	102	112

POTENTIAL PA

**SANDY-VALLEY CHIPPER-P-ET PB**  
HOUSAM70358185 \*RDC\*POC ET GT  
CAN-GPA Aug\*12 80%Rel GPA LPI+2669/78%  
KG M+1909/97% F+45/85% %F-0.24  
SCS 2.80 P+66/99% %P+0.04  
CAN-GPA Aug\*12 77%Rel Conf+11  
MS+15 F&L+8 DS+2 R+5

**SANDY-VALLEY COLT P-RED-TW PB**  
HOUSAM68731810 R&W \*BYF\*CVF\*BLF\*DPF\*POC MB GT  
CAN-GPA Aug\*12 74%Rel GPA LPI+1544/71%  
KG M+1082 F+17 %F-0.21 P+37 %P+0.02  
CAN-GPA Aug\*12 70%Rel Conf+6

**SANDY-VALLEY PLA CRICKET-ET PB**  
HOUSAF69250561 ET GT

**JIMTOWN OBSERVER NADINE-ET PB**  
HOUSAF69303527 ET B:2011 May 31  
CAN-GPA Aug\*12 68%Rel GPA LPI+3185/65%  
KG M+1718/97% F+89/99% %F-0.25  
SCS 2.66 P+63/99% %P+0.09  
CAN-GPA Aug\*12 63%Rel Conf+15/99%  
MS+18 F&L+6 DS+3 R+9

**DE-SU OBSERVER-ET PB**  
HOUSAM65917481 \*BYF\*CVF\*BLF\*DPF\*RDF ET GT  
VG-86-2YR-USA  
CAN-GPA Aug\*12 77%Rel GPA LPI+3001/73%  
KG M+2165 F+87 %F+0.07 P+71 %P+0.02  
CAN-GPA Aug\*12 73%Rel Conf+12

**JIMTOWN SHOTTLES NOMINATE PB**  
HOUSAF137512014 \*BYC  
EX-90-4YR-USA DOM  
02-00 305 10904 515 4.7 355 3.3  
03-11 305 13254 639 4.8 429 3.2  
353 14402 687 4.8 469 3.3  
2 LACT: 27647 1324 4.8 907 3.3 KG  
Progeny Data: 0EX 1VG 0GP 0G 0F  
1 DAUS ME AVG: 11221 429 3.8 369 3.3  
AVG BCA: M212 F220 P223

GTPi +2473 (08/12) GPTAT +3.45	
832NM\$ 7.0PL +1.1DPR	

3<sup>rd</sup> Dam:  
**JIMTOWN CHAMPION NOMINEE-ET**  
EX-91-2E-USA  
05-02 2X 305 14443 690 4.8 447 3.1  
4<sup>th</sup> Dam:  
**RONLAND NITA MERV NATASHA**  
EX-92-3E-USA GMD DOM  
03-06 2X 305 16447 676 4.1 513 3.1  
5<sup>th</sup> Dam:  
**CLAY-BERN COMMOTION NITA**  
VG-87-3YR-USA GMD DOM  
02-11 2X 305 16429 584 3.6 546 3.3  
6<sup>th</sup> Dam:  
**CLAY-BERN BLACK STAR PET-ET**  
VG-89-4YR-USA  
04-03 2X 305 11762 445 3.8 409 3.5  
7<sup>th</sup> Dam:  
**CLAY-BERN VALIANT PEONITA**  
EX-90-4YR-USA DOM  
8<sup>th</sup> Dam:  
**CLAY-BERN BELL LULA**  
EX-90-2E-USA DOM

**MODEL RUBIS'  
FAMILY**



*Model Rubis*

2<sup>nd</sup> Dam of Amaluna • Former #1 GLPI female

Photo: © PAB



3<sup>rd</sup> Dam of Amaluna

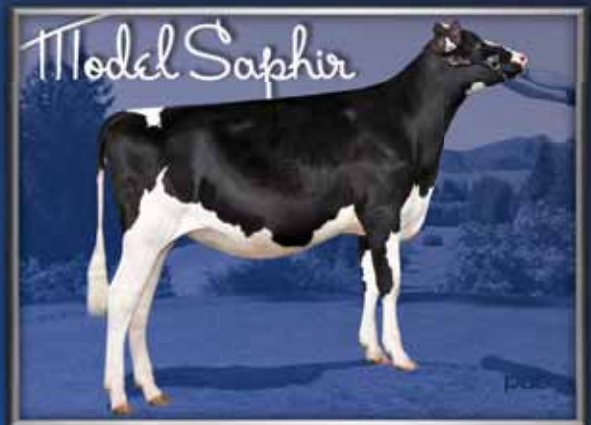

Dam of Amaluna • #5 GPA-LPI female



# The #1 MOON and +4188 DGV LPI



# 16

Ferme Ste-Odile et Jean Baptiste Lepage  
 418-724-7285

Photo © Marc Boisvert

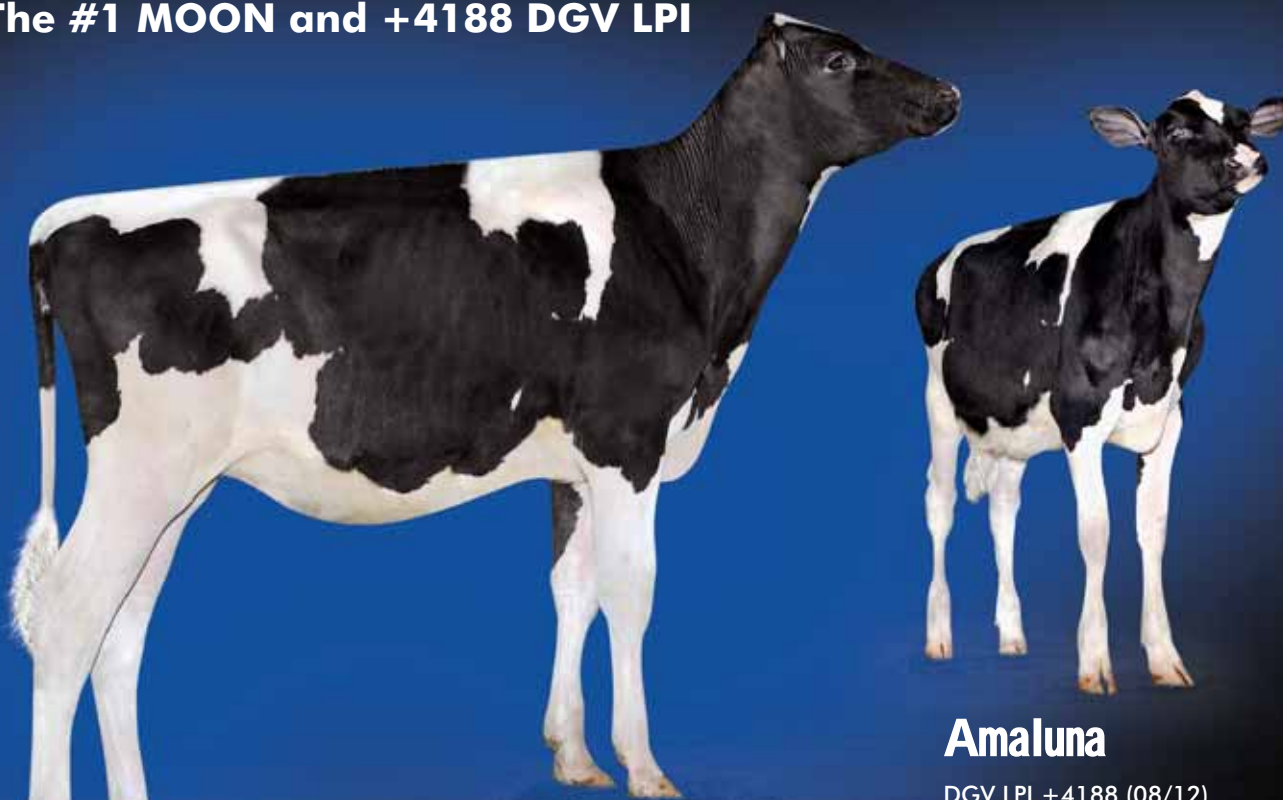

## Amaluna

DGV LPI +4188 (08/12)

Sells as Lot 16  
**Ste Odile Moon Model Amaluna**  
 Ranks #1 GTPI & GPA-LPI MOON daughter (08/12)



### STE ODILE MOON MODEL AMALUNA

HOCANF107684727 B: 2012 May 14

Written #1 all over and from a world dominant cow family • Current #5 GPA-LPI of the breed!

	GTPI <b>2518</b>	NM\$ <b>924</b>	MILK <b>1485</b>	FAT <b>113</b>	PROT <b>67</b>	FAT% <b>0,23</b>	PROT% <b>0,08</b>	PTAT <b>3,15</b>	UDC <b>2,39</b>	FLC <b>1,79</b>	SCS <b>2,69</b>	DPR <b>-0,4</b>	PL <b>6,5</b>
	GPA LPI <b>3798</b>	DATE <b>(08/12)</b>	MILK <b>1703</b>	FAT <b>127</b>	PROT <b>80</b>	F% <b>0,64</b>	P% <b>0,23</b>	CONF <b>13</b>	SM <b>12</b>	P&M <b>11</b>	CS <b>2,71</b>	DF <b>104</b>	HL <b>111</b>

#### PELLERAT MOON PB

HOCANM106387777 \*BYF\*CVF\*BLF ET GT  
 CAN-GPA Aug\*12 74%Rel GPA LPI+2617/72%  
 KG M+1511/93% F+75/98% %F+0.20  
 SCS 2.85 P+62/98% %P+0.12  
 CAN-GPA Aug\*12 71%Rel Conf+12  
 MS+12 F&L+8 DS+9 R+2

#### STE ODILE MANOMAN MODEL SAPHIR PB

HOCANF106505956 ET GT B:2010 Jun 18  
 CAN-GPA Aug\*12 71%Rel GPA LPI+3441/68%  
 KG M+1694/97% F+114/99% %F+0.50  
 SCS 2.90 P+82/99% %P+0.27  
 CAN-GPA Aug\*12 66%Rel Conf+12/99%  
 MS+9 F&L+11 DS+8 R+4

Next 7 dams are VG or EX with 74\* from the Laurie Sheik

GTPI +2408 (08/12) GPTAT +2.91	
759NM\$ +1514M +105F +71P	

#### ENSENADA TABOO PLANET-ET PB

HOUSAM60597003 \*BYF\*CVF\*BLF\*DPF\*RDF ET GT  
 EX-90-4YR-USA GM'11 EXTRA'12  
 CAN-GEBV Aug\*12 97%Rel GLPI+3001/93%  
 KG M+2907 F+97 %F-0.09 P+89 %P-0.05  
 CAN-GEBV Aug\*12 94%Rel Conf+10

#### LA PRESENTATION LEONA PB

HOCANF103473215 ET GT  
 VG-89-4YR-CAN 3\*(3/13)  
 01-10 305 10967 519 4.7 383 3.5  
 365 12685 603 4.8 450 3.5  
 BCA 280 360 306  
 2 LACT: 36367 1755 4.8 1324 3.6 KG

#### LONG-LANGS OMAN OMAN-ET PB

HOUSAM135746776 \*BYF\*CVF\*BLF ET GT  
 VG-85-4YR-USA GM'10  
 GMACE Aug\*12 88%Rel GMLPI+3259/86%  
 KG M+2101 F+98 %F+0.18 P+104 %P+0.34  
 GMACE Aug\*12 84%Rel Conf+8

#### LES091 BAXTER MODEL RUBIS PB

HOCANF104883111 GT  
 VG-87-3YR-CAN  
 02-02 305 13889 588 4.2 447 3.2  
 365 16140 693 4.3 517 3.2  
 BCA 344 389 347  
 1 LACT: 20281 876 4.3 672 3.3 KG  
 AVG BCA: M344(+140) F389(+180) P347(+138)  
 1 Superior Lactation  
 Progeny Data: 0EX 1VG 1GP 0G 0F  
 1 DAUS ME AVG: 8733 367 4.2 275 3.1  
 AVG BCA: M165 F188 P166

3 <sup>rd</sup> Dam:	<b>LES091 GOLDWYN MODEL IRIS</b> VG-89-3YR-CAN 03-08 365 20918 785 3.8 664 3.2
4 <sup>th</sup> Dam:	<b>COMESTAR MODEL IRIS INCOME</b> VG-85-4YR-CAN 10* 06-09 365 17202 617 3.6 525 3.1
5 <sup>th</sup> Dam:	<b>COMESTAR MODEL LADY</b> VG-89-4YR-CAN 22* 04-00 365 18672 790 4.2 585 3.1 3 LACT 50871 2118 4.2 1654 3.3
6 <sup>th</sup> Dam:	<b>COMESTAR LAURIE INSPIRATION</b> VG-87-4YR-CAN 5*
7 <sup>th</sup> Dam:	<b>COMESTAR LAURIE SHEIK</b> VG-88-5YR-CAN 23*
8 <sup>th</sup> Dam:	<b>ELYSA ANTHONY LEA</b> EX-CAN 15*

# DABBLE'S FAMILY

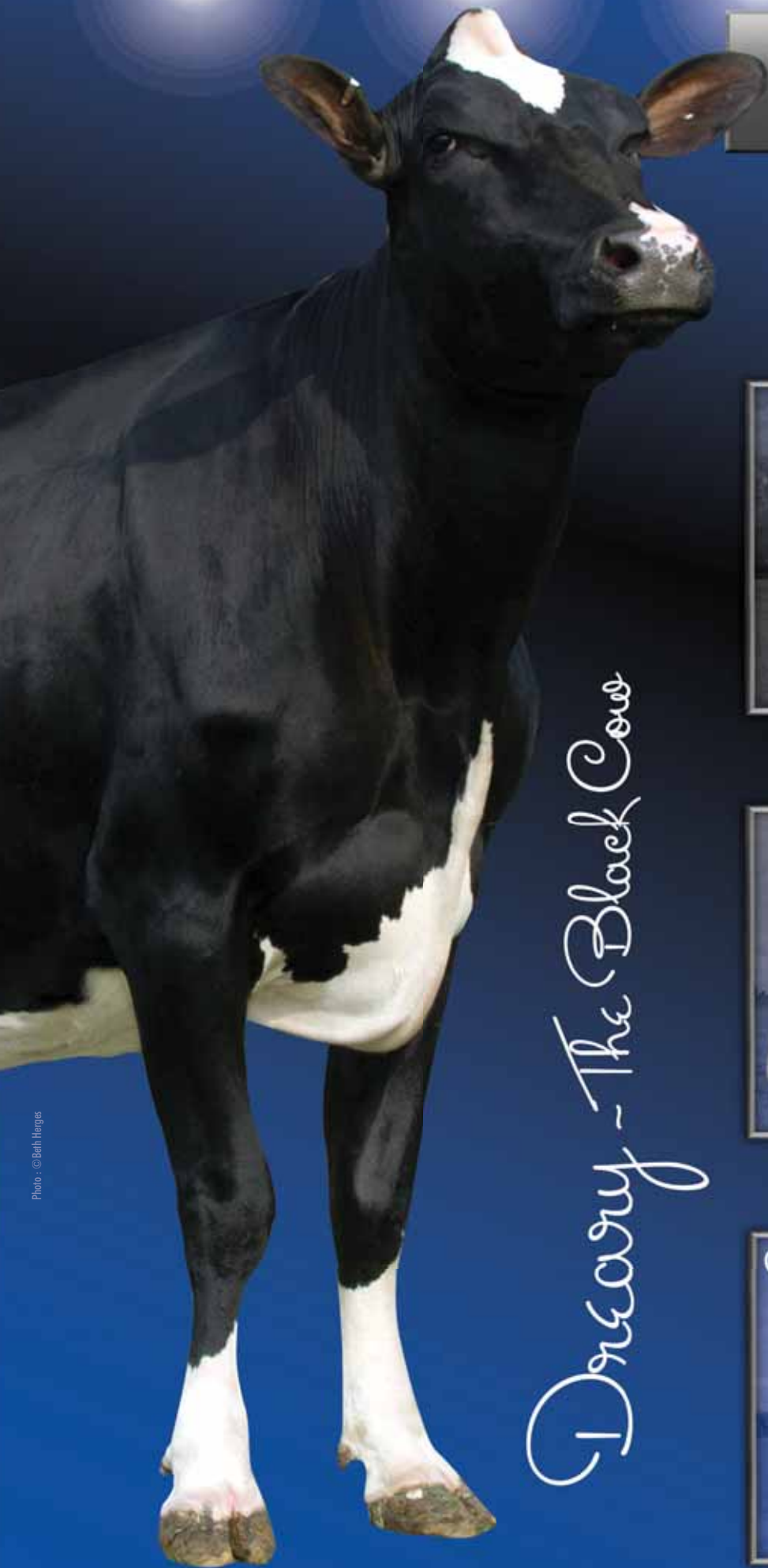

*Dreary - The Black Cow*

# UNO from the "BLACK COW"



17

Ferme Jolicap  
418-246-1319

Ferme Boisvert  
819-394-2869

TAG  
450-771-6444

Photo: Dreary@Beth Herges; Dabble@Frank Robinson

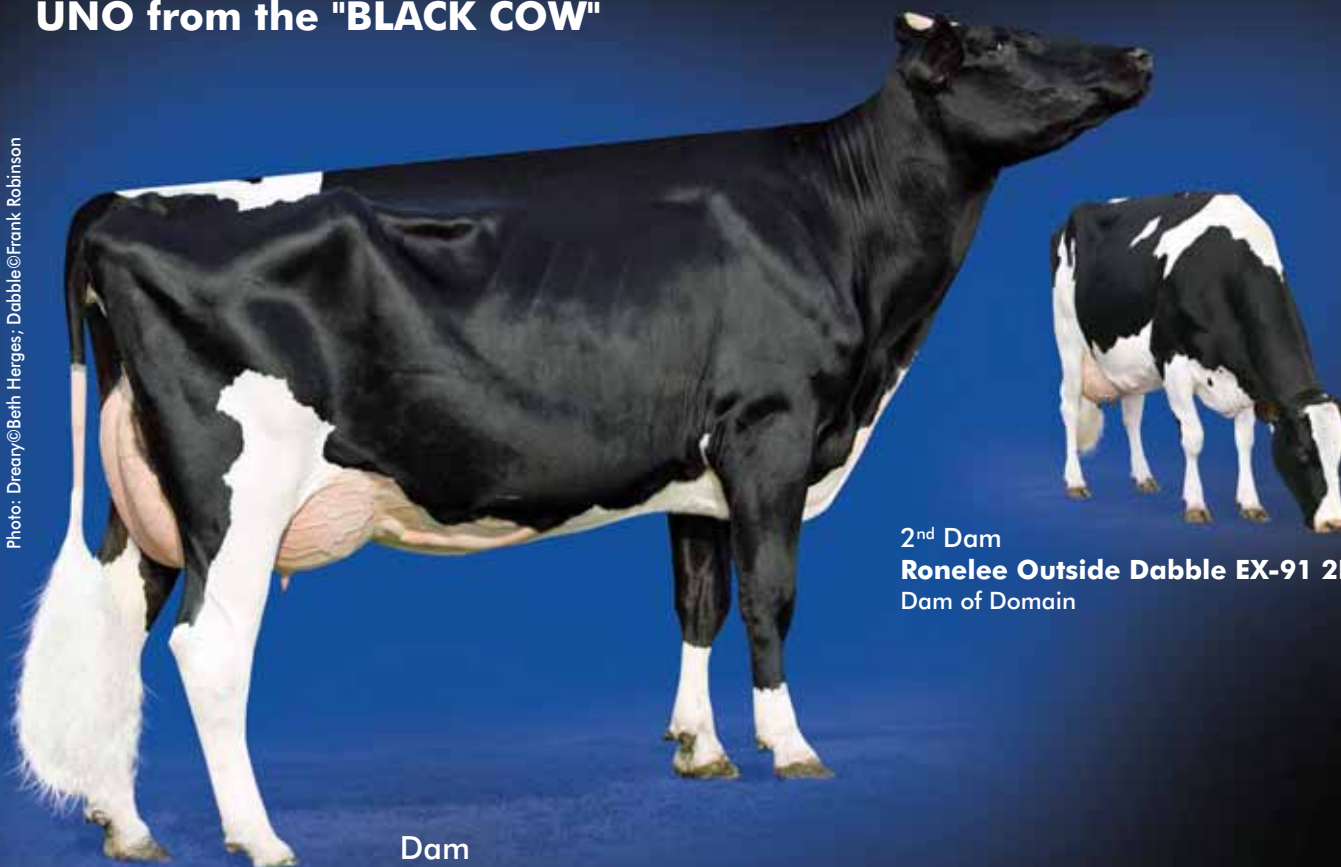

2<sup>nd</sup> Dam  
**Ronelee Outside Dabble EX-91 2E**  
Dam of Domain

Dam  
**Ronelee Boliver Dreary VG-86 2Yr**  
The Black Cow



## 1<sup>st</sup> Choice UNO X RONELEE BOLIVER DREARY-ET VG-86 2Yr

From 2 heifers born in September 2012 (Genomics Pending)

USA		CANADA													POTENTIAL PA										
TPI	NMS	MILK	FAT	PROT	FAT%	PROT%	PTAT	UDC	FLC	SCS	DPR	PL	LPI	DATE		MILK	FAT	PROT	F%	P%	CONF	SM	P&M	CS	DF
2390	814	1220	80	50	0,14	0,05	2,78	2,46	1,59	2,74	1,3	6,7	2526	(08/12)	1354	76	57	0,25	0,13	10	9	7	2,77	102	112

### AMIGHETTI NUMERO UNO ET PB

HOITAM17990915143 \*BYF\*CVF\*BLF\*DPF ET GT  
CAN-GPA Aug\*12 70%Rel GPA LPI+3011/67%  
KG M+1216/84% F+89/99% %F+0.42  
SCS 2.55 P+57/98% %P+0.17  
CAN-GPA Aug\*12 66%Rel Conf+12  
MS+11 F&L+10 DS+3 R+12

### RONELEE BOLIVER DREARY-ET PB

HOUSAF139531796 ET GT B:2008 Sep 18  
VG-86-2YR-USA  
GMACE Aug\*12 77%Rel GMLPI+2041/74%  
KG M+1492/95% F+62/98% %F+0.08  
SCS 2.99 P+57/99% %P+0.09  
GMACE Aug\*12 72%Rel Conf+8/93%  
MS+7 F&L+4 DS+2 R+1  
02-04 305 10886 415 3.8 373 3.4  
365 12687 500 3.9 449 3.5  
1 LACT: 12687 500 3.9 449 3.5 KG

### LONG-LANGS OMAN OMAN-ET PB

HOUSAM135746776 \*BYF\*CVF\*BLF ET GT  
VG-85-4YR-USA GM\*10  
GMACE Aug\*12 88%Rel GMLPI+3259/86%  
KG M+2101 F+98 %F+0.18 P+104 %P+0.34  
GMACE Aug\*12 84%Rel Conf+8

### AMIGHETTI SHOTTLE AVE PB

HOITAF17990346074 ET  
VG-88-2YR-ITA  
02-00 305 12882 531 4.1 452 3.5  
338 13994 578 4.1 494 3.5  
1 LACT: 13994 578 4.1 494 3.5 KG

### END-ROAD PVF BOLIVER-ET PB

HOUSAM123586443 \*BYF\*CVF\*BLF ET GT  
EX-95-10YR-USA GM SP\*08  
CAN-GEBV Aug\*12 99%Rel GLPI+1229/98%  
KG M+1262 F+44 %F-0.01 P+52 %P+0.09  
CAN-GEBV Aug\*12 98%Rel Conf+1

### RONELEE OUTSIDE DABBLE-ET PB

HOUSAF134644585 \*CVF\*BLF ET GT  
EX-91-2E-USA DOM GMD  
02-00 305 14565 438 3.0 454 3.1  
03-06 305 16715 594 3.6 514 3.1  
05-03 305 17259 625 3.6 540 3.1  
365 20199 731 3.6 634 3.1  
3 LACT: 84247 3066 3.6 2706 3.2 KG  
Progeny Data: 0EX 1VG 0GP 0G 0F

3<sup>rd</sup> Dam:  
**RONELEE RUDOLPH DIMPLE**  
EX-93-2E-USA  
05-08 365 20829 777 3.7 608 2.9  
3 LACT: 74395 2676 3.6 2255 3.0 KG  
4<sup>th</sup> Dam:  
**SELECT MARK DOLLY**  
EX-95-4E-USA GMD DOM  
06-07 365 20806 837 4.0 649 3.1  
6 LACT: 125329 4533 3.6 4032 3.2 KG  
5<sup>th</sup> Dam:  
**SELECT SOUTHWIND DINAH**  
EX-91-2E-USA  
05-11 3X 365 13644 510 3.7 445 3.3  
6<sup>th</sup> Dam:  
**SELECT MARS TONY DIANA**  
VG-86-4YR-USA  
7<sup>th</sup> Dam:  
**DINAH SELECT WAYNE DIXIE**  
VG-85-5YR-USA

Her sons in A.I. at TAG:  
Tranquillity AC Drearys Bonus (Observer)  
+2212 GTPI +654NMS,  
Ronelee Dorcy Deligence (Dorcy)  
+2173 GTPI  
Dam of the current #4 Observer female  
"TRACE" +2454GTPI +895NMS

# Polled and Outcross!



18

Ferme Jollicap  
418-246-1319

Ferme Boisvert  
819-394-2869

TAG  
450-771-6444

Photo: Dreary@Beth Herges; Dabble@Frank Robinson

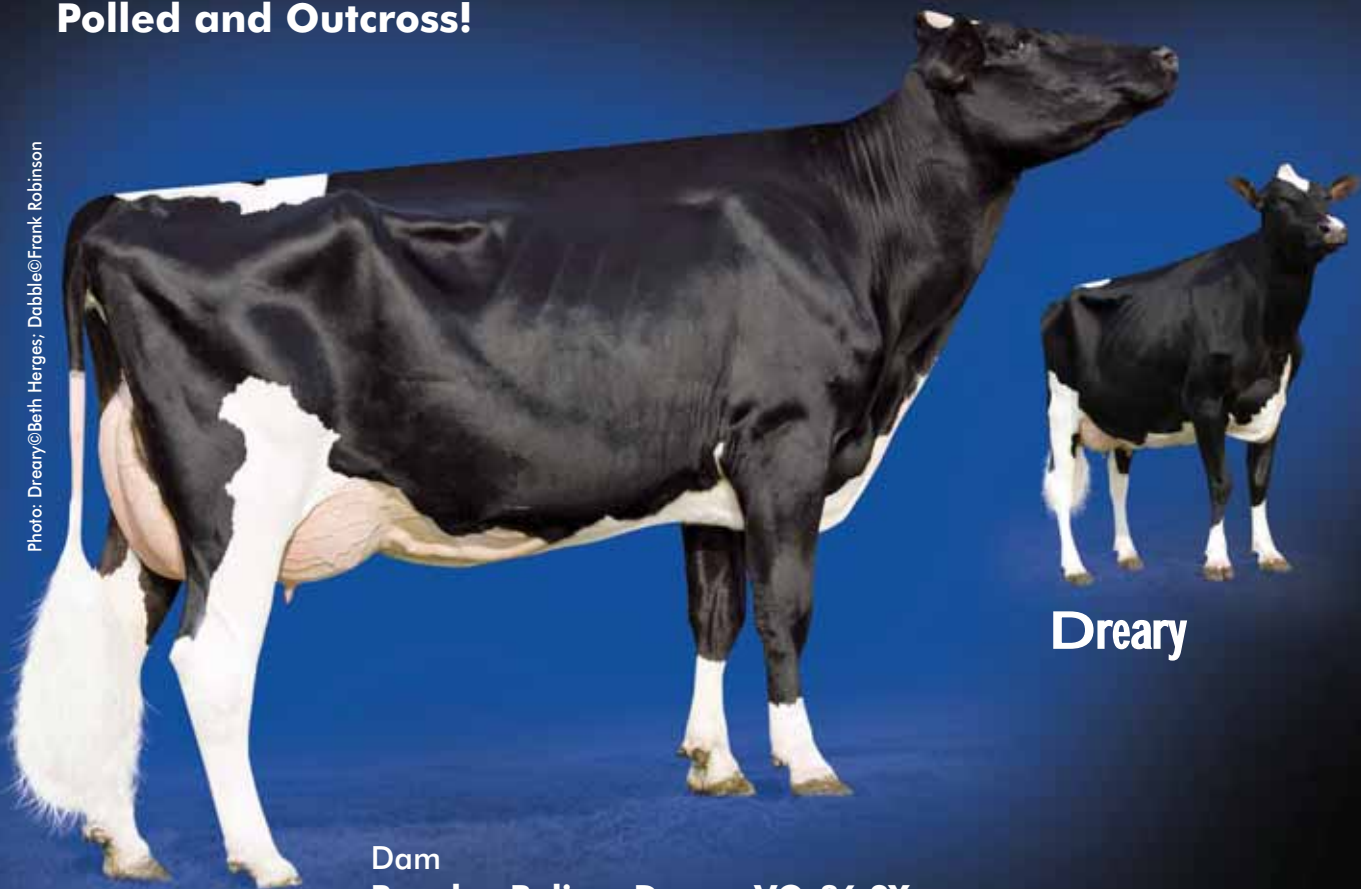

Dreary

Dam  
**Ronelee Boliver Dreary VG-86 2Yr**  
The "BLACK COW"



## 1<sup>st</sup> Choice SPECIAL EFFECT P RED X RONELEE BOLIVER DREARY-ET VG-86 2Yr

From 6 confirmed female pregnancies due in March 2013  
From the Black Cow DREARY, RC and Potential Polled

USA		CANADA												POTENTIAL PA
TPI	NM\$	MILK	FAT	PROT	FAT%	PROT%	PTAT	UDC	FLC	SCS	DPR	PL		
2134	634	688	51	32	0,1	0,05	2,16	2,17	1,56	2,74	1	5,8		
CAN		USA												
LPI	DATE	MILK	FAT	PROT	F%	P%	CONF	SM	P&M	CS	DF	HL		
1761	(08/12)	905	46	39	0,14	0,1	6	7	6	2,74	102	112		

**LIRR SPECIAL EFFECTP-RED-ET PB**  
HOUSAM70504985 R&W \*BYF\*BLF\*DPF\*PO ET  
CAN-GPA Aug\*12 67%Rel GPA LPI+1481/64%  
KG M+318/39% F+31/69% %F+0.19  
SCS 2.48 P+21/59% %P+0.10  
CAN-GPA Aug\*12 63%Rel Conf+5  
MS+7 F&L+8 DS-3 R+1

**ARRON DOON WEST PORT MAGNA P PB**  
HOCANM7823945 \*CVF\*BLF\*DPF\*RDC\*POC GT  
VG-87-2YR-USA GP-83-1YR-CAN  
CAN-GPA Aug\*12 75%Rel GPA LPI+1682/73%  
KG M+1112 F+55 %F+0.15 P+37 %P+0.01  
CAN-GPA Aug\*12 72%Rel Conf+7  
**RI-VAL-RE SPECIAL-R-RED-ET**  
HOUSAF64621568 R&W ET

**RONELEE BOLIVER DREARY-ET PB**  
HOUSAF139531796 ET GT B:2008 Sep 18  
VG-86-2YR-USA  
GMACE Aug\*12 77%Rel GMLPI+2041/74%  
KG M+1492/95% F+62/98% %F+0.08  
SCS 2.99 P+57/99% %P+0.09  
GMACE Aug\*12 72%Rel Conf+8/93%  
MS+7 F&L+4 DS+2 R+1  
02-04 305 10886 415 3.8 373 3.4  
365 12687 500 3.9 449 3.5  
1 LACT: 12687 500 3.9 449 3.5 KG

**END-ROAD PVF BOLIVER-ET PB**  
HOUSAM123586443 \*BYF\*CVF\*BLF ET GT  
EX-95-10YR-USA GM SP'08  
CAN-GEBV Aug\*12 99%Rel GLPI+1229/98%  
KG M+1262 F+44 %F-0.01 P+52 %P+0.09  
CAN-GEBV Aug\*12 98%Rel Conf+1

**RONELEE OUTSIDE DABBLE-ET PB**  
HOUSAF134644585 \*CVF\*BLF ET GT  
EX-91-2E-USA DOM GMD  
02-00 305 14565 438 3.0 454 3.1  
03-06 305 16715 594 3.6 514 3.1  
05-03 305 17259 625 3.6 540 3.1  
365 20199 731 3.6 634 3.1  
3 LACT: 84247 3066 3.6 2706 3.2 KG  
Progeny Data: 0EX 1VG 0GP 0G 0F

3<sup>rd</sup> Dam:  
**RONELEE RUDOLPH DIMPLE**  
EX-93-2E-USA  
05-08 365 20829 777 3.7 608 2.9  
3 LACT: 74395 2676 3.6 2255 3.0 KG  
4<sup>th</sup> Dam:  
**SELECT MARK DOLLY**  
EX-95-4E-USA GMD DOM  
06-07 365 20806 837 4.0 649 3.1  
6 LACT: 125329 4533 3.6 4032 3.2 KG  
5<sup>th</sup> Dam:  
**SELECT SOUTHWIND DINAH**  
EX-91-2E-USA  
05-11 3X 365 13644 510 3.7 445 3.3  
6<sup>th</sup> Dam:  
**SELECT MARS TONY DIANA**  
VG-86-4YR-USA  
7<sup>th</sup> Dam:  
**DINAH SELECT WAYNE DIXIE**  
VG-85-5YR-USA

Her sons in A.I. at TAG:  
Ronelee Dorcy Deligent (Dorcy)  
+2346 +3.07GPTAT  
Tranquillity AC Drearys Bonus (Observer)  
+2212 GTPI +654NMS,  
Dam of the current #4 Observer female  
"TRACE" +2454GTPI +895NMS

# A Top OBSERVER from the "BLACK COW"



19

Tranquillity Farms & A. Clark  
450-771-6444

Photo: Rush@Cybil Fisher; Dreary@Beth Herges

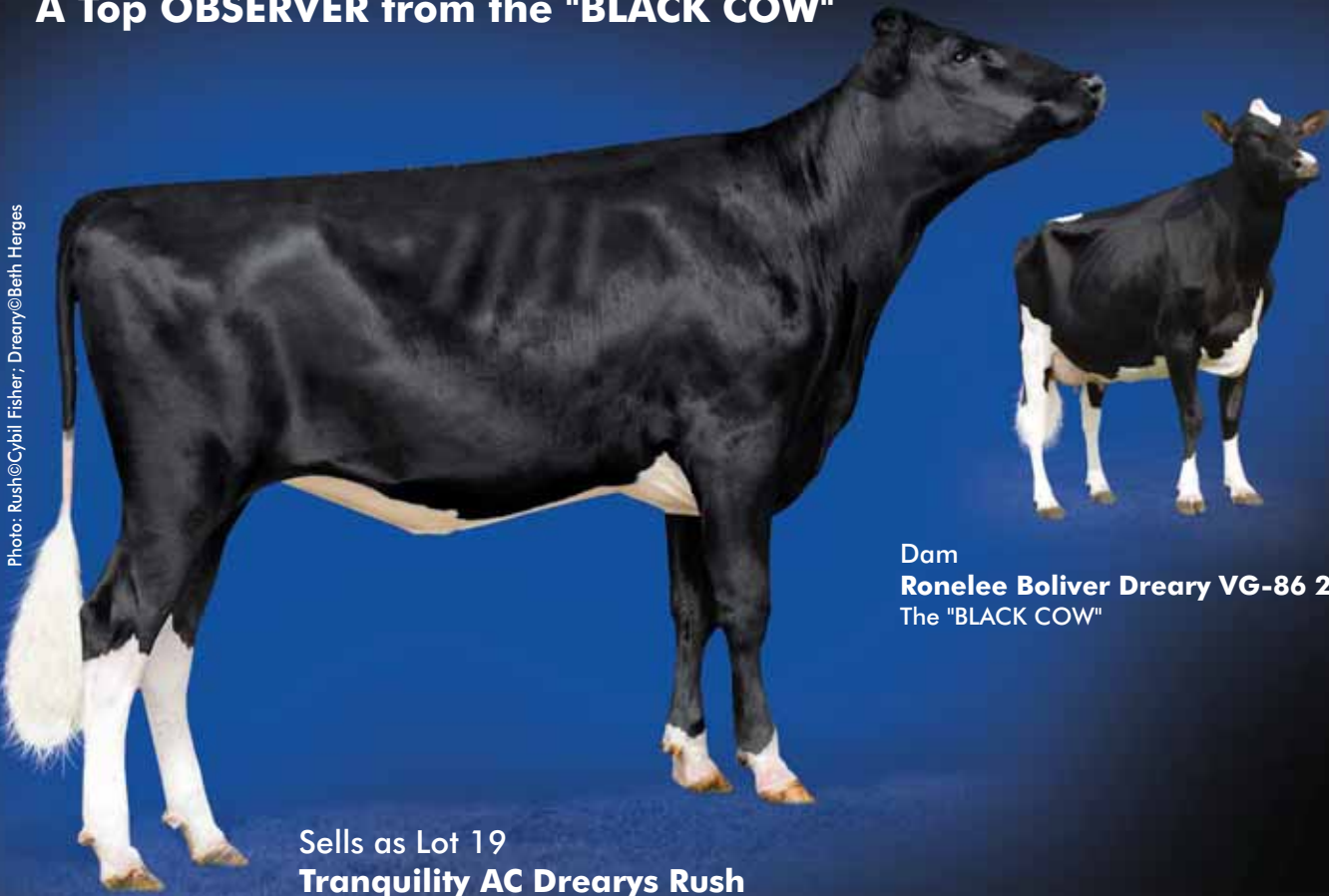

Dam  
**Ronelee Boliver Dreary VG-86 2YR**  
The "BLACK COW"

Sells as Lot 19  
**Tranquillity AC Drearys Rush**  
GTPI +2388 +830NM\$



## TRANQUILLITY AC DREARYS RUSH

HOCANF107007860 B: 2011, April 18  
Her Full Sister sold for \$162,000 at the GPS in 2011

USA		GTPI	NM\$	MILK	FAT	PROT	FAT%	PROT%	PTAT	UDC	FLC	SCS	DPR	PL
		2388	830	1617	55	56	-0,02	0,03	2,42	2,53	0,36	2,66	2,1	7,7
CAN		GPA LPI	DATE	MILK	FAT	PROT	F%	P%	CONF	SM	P&M	CS	DF	HL
		2910	(08/12)	1894	70	71	0,01	0,1	11	13	5	2,73	104	114

### DE-SU OBSERVER-ET PB

HOUSAM65917481 \*BYF\*CVF\*BLF\*DPF\*RDF ET GT  
VG-86-2YR-USA  
CAN-GPA Aug\*12 77%Rel GPA LPI+3001/73%  
KG M+2165/99% F+87/99% %F+0.07  
SCS 2.75 P+71/99% %P+0.02  
CAN-GPA Aug\*12 73%Rel Conf+12  
MS+15 F&L+6 DS+2 R+4  
Progeny Data: 1 Daus: 0% GP+  
0EX 0VG 0GP 1G 0F

### RONELEE BOLIVER DREARY-ET PB

HOUSAF139531796 ET GT B:2008 Sep 18  
VG-86-2YR-USA  
GMACE Aug\*12 77%Rel GMLPI+2041/74%  
KG M+1492/95% F+62/98% %F+0.08  
SCS 2.99 P+57/99% %P+0.09  
GMACE Aug\*12 72%Rel Conf+8/93%  
MS+7 F&L+4 DS+2 R+1  
02-04 305 10886 415 3.8 373 3.4  
365 12687 500 3.9 449 3.5  
1 LACT: 12687 500 3.9 449 3.5 KG

Her sons in A.I. at TAG:  
Ronelee Dorcy Deligent (Dorcy)  
+2346 +3.07GPTAT  
Tranquillity AC Drearys Bonus (Observer)  
+2212 GTPI +654NM\$,  
Dam of the current #4 Observer female  
"TRACE" +2454GTPI +895NM\$

### ENSENADA TABOO PLANET-ET PB

HOUSAM60597003 \*BYF\*CVF\*BLF\*DPF\*RDF ET GT  
EX-90-4YR-USA GM'11 EXTRA'12  
CAN-GEBV Aug\*12 97%Rel GLPI+3001/93%  
KG M+2907 F+97 %F-0.09 P+89 %P-0.05  
CAN-GEBV Aug\*12 94%Rel Conf+10  
**DE-SU OMAN 6121-ET PB**  
HOUSAF61681442 \*BLF ET GT  
VG-86-2YR-USA DOM GMD  
02-01 305 13540 587 4.3 435 3.2  
365 15772 683 4.3 533 3.4  
1 LACT: 16180 704 4.4 551 3.4 KG

### END-ROAD PVF BOLIVER-ET PB

HOUSAM123586443 \*BYF\*CVF\*BLF ET GT  
EX-95-10YR-USA GM SP'08  
CAN-GEBV Aug\*12 99%Rel GLPI+1229/98%  
KG M+1262 F+44 %F-0.01 P+52 %P+0.09  
CAN-GEBV Aug\*12 98%Rel Conf+1

### RONELEE OUTSIDE DABBLE-ET PB

HOUSAF134644585 \*CVF\*BLF ET GT  
EX-91-2E-USA DOM GMD  
02-00 305 14565 438 3.0 454 3.1  
03-06 305 16715 594 3.6 514 3.1  
05-03 305 17259 625 3.6 540 3.1  
365 20199 731 3.6 634 3.1  
3 LACT: 84247 3066 3.6 2706 3.2 KG  
Progeny Data: 0EX 1VG 0GP 0G 0F

3<sup>rd</sup> Dam:

#### RONELEE RUDOLPH DIMPLE

EX-93-2E-USA  
05-08 365 20829 777 3.7 608 2.9  
3 LACT: 74395 2676 3.6 2255 3.0 KG

4<sup>th</sup> Dam:

#### SELECT MARK DOLLY

EX-95-4E-USA GMD DOM  
06-07 365 20806 837 4.0 649 3.1  
6 LACT: 125329 4533 3.6 4032 3.2 KG

5<sup>th</sup> Dam:

#### SELECT SOUTHWIND DINAH

EX-91-2E-USA  
05-11 3X 365 13644 510 3.7 445 3.3

6<sup>th</sup> Dam:

#### SELECT MARS TONY DIANA

VG-86-4YR-USA

7<sup>th</sup> Dam:

#### DINAH SELECT WAYNE DIXIE

VG-85-5YR-USA

From the #1 HERO of the Breed



20

Tranquillity Farms & A. Clark  
450-771-6444  
Ferme Jolicap  
418-246-1319  
TAG  
450-771-6444

Photo©Frank Robinson

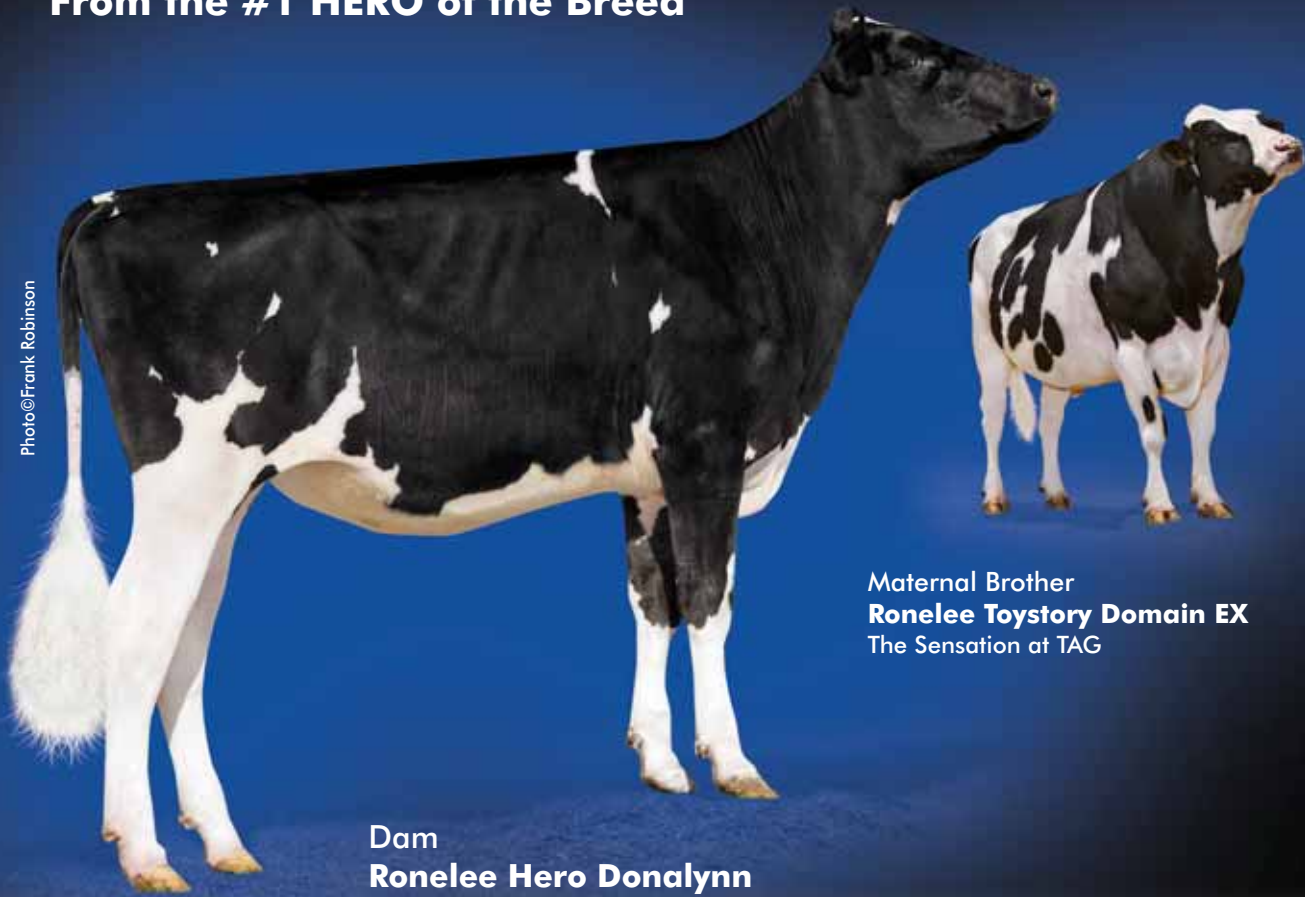

Maternal Brother  
**Ronelee Toystory Domain EX**  
The Sensation at TAG

Dam  
**Ronelee Hero Donalynn**  
Ranks #1 GTPI HERO daughter (08/12)



**1<sup>st</sup> Choice MCCUTCHEN X RONELEE HERO DONALYNN-ET**

From the #1 GTPI HERO daughter  
From 2 female pregnancies due in February 2013  
Dam has one of the highest combination GPTAT/DPR of the breed.

USA		TPI	NMS	MILK	FAT	PROT	FAT%	PROT%	PTAT	UDC	FLC	SCS	DPR	PL
		2437	710	1582	64	53	0,02	0,02	4,1	3,26	2,48	2,72	0,3	5,5
CAN		LPI	DATE	MILK	FAT	PROT	F%	P%	CONF	SM	P&M	CS	DF	HL
		2771	(08/12)	1746	68	60	0,05	0,04	16	15	8	2,7	102	110

POTENTIAL PA

**DE-SU BKM MCCUTCHEN 1174-ET PB**  
HOUSAM69990138 \*BYF\*CVF\*BLF\*DPF ET GT  
CAN-GPA Aug\*12 62%Rel GPA LPI+3337/64%  
KG M+1909/97% F+87/99% %F+0.17  
SCS 2.71 P+73/99% %P+0.12  
CAN-GPA Aug\*12 62%Rel Conf+16  
MS+16 F&L+11 DS+10 R+10

**DE-SU 521 BOOKEM-ET PB**  
HOUSAM66636657 \*BYF\*CVF\*BLF\*DPF\*RDF ET GT  
CAN-GPA Aug\*12 76%Rel GPA LPI+2593/72%  
KG M+1891 F+60 %F-0.09 P+71 %P+0.09  
CAN-GPA Aug\*12 70%Rel Conf+10

Dabble: Dam of Sensation «DOMAIN»  
at TAG +2244GTPI +3.22GPTAT

**SULLY SHOTTLE MAY-TW PB**  
HOUSAF138218285 MB GT  
VG-85-3YR-USA DOM  
02-02 305 12837 407 3.2 429 3.3  
365 15472 497 3.2 513 3.3  
1 LACT: 17840 580 3.3 586 3.3 KG

3<sup>rd</sup> Dam:  
**RONELEE RUDOLPH DIMPLE**  
EX-93-2E-USA  
05-08 365 20829 777 3.7 608 2.9  
3 LACT: 74395 2676 3.6 2255 3.0 KG  
4<sup>th</sup> Dam:  
**SELECT MARK DOLLY**  
EX-95-4E-USA GMD DOM  
06-07 365 20806 837 4.0 649 3.1  
6 LACT: 125329 4533 3.6 4032 3.2 KG

**RONELEE HERO DONALYNN-ET PB**  
HOUSAF69716533 ET B:2011 Apr 12  
CAN-GPA Aug\*12 72%Rel GPA LPI+2205/68%  
KG M+1582/96% F+49/95% %F-0.08  
SCS 2.70 P+47/97% %P-0.03  
CAN-GPA Aug\*12 67%Rel Conf+15/99%  
MS+13 F&L+6 DS+12 R+8

**SIEMERS TOYS HERO 9701-ET PB**  
HOUSAM62663985 \*BYF\*CVF\*BLF\*DPF\*RDF ET GT  
EX-92-4YR-USA  
GMACE Aug\*12 88%Rel GMLPI+1878/85%  
KG M+199 F+63 %F+0.57 P+14 %P+0.07  
GMACE Aug\*12 84%Rel Conf+15

5<sup>th</sup> Dam:  
**SELECT SOUTHWIND DINAH**  
EX-91-2E-USA  
05-11 3X 365 13644 510 3.7 445 3.3  
6<sup>th</sup> Dam:  
**SELECT MARS TONY DIANA**  
VG-86-4YR-USA  
7<sup>th</sup> Dam:  
**DINAH SELECT WAYNE DIXIE**  
VG-85-5YR-USA

**RONELEE OUTSIDE DABBLE-ET PB**  
HOUSAF134644585 \*CVF\*BLF ET GT  
EX-91-2E-USA DOM GMD  
02-00 305 14565 438 3.0 454 3.1  
03-06 305 16715 594 3.6 514 3.1  
05-03 305 17259 625 3.6 540 3.1  
365 20199 731 3.6 634 3.1  
3 LACT: 84247 3066 3.6 2706 3.2 KG  
Progeny Data: 0EX 1VG 0GP 0G 0F

GTPI +2349 (08/12) GPTAT +4.18  
+5DPR +1675M +55F +49P



# Early MORGAN from the #3 IOTA



# 21

Tranquillity Farms & A. Clark  
450-771-6444

Photo: Doodle@Cybil Fisher, Dabble@Frank Robinson

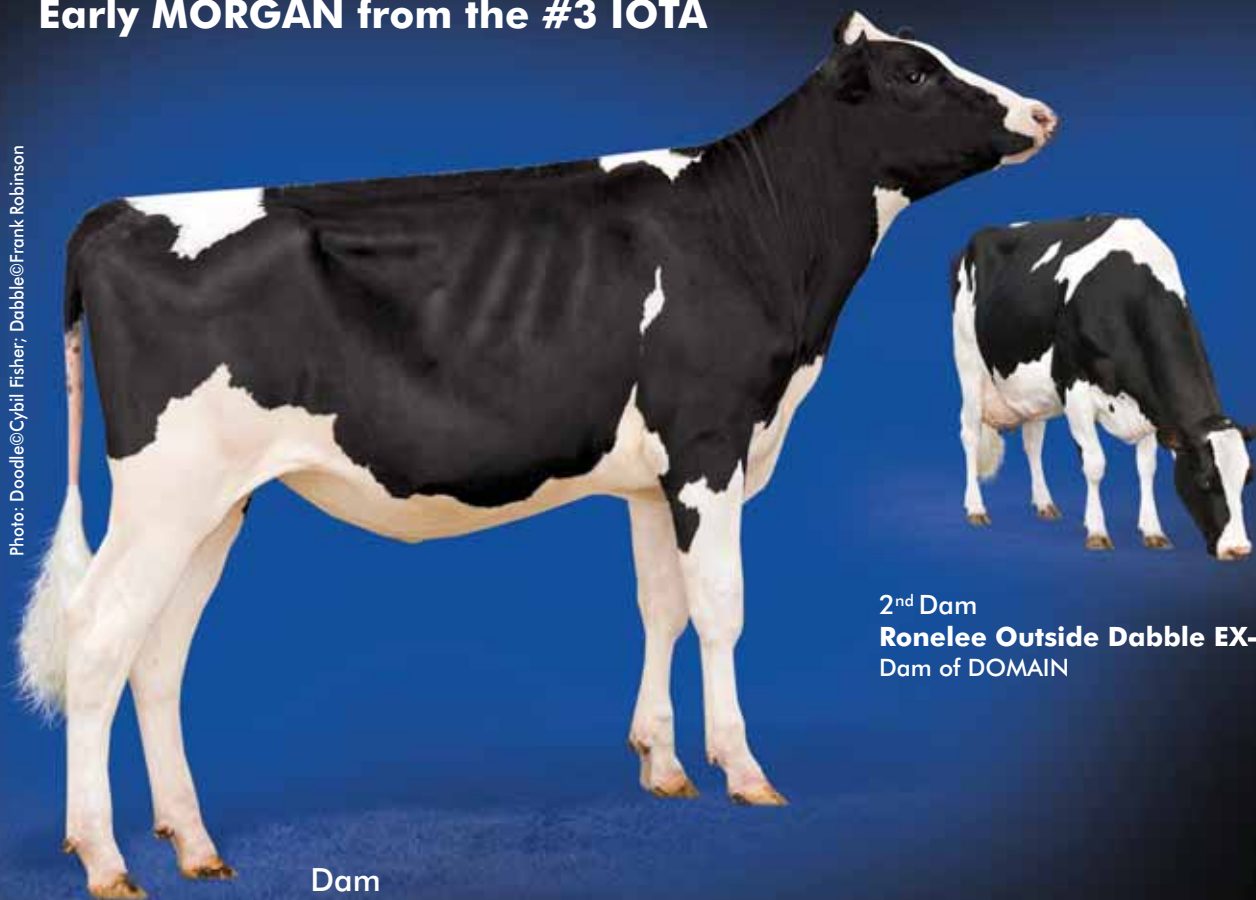

2<sup>nd</sup> Dam  
**Ronelee Outside Dabble EX-91 2E**  
Dam of DOMAIN

Dam  
**Ronelee Iota Doodle**  
Ranks #3 GTPI IOTA daughter (08/12)



## 1<sup>st</sup> Choice MORGAN X RONELEE IOTA DOODLE-ET

From 4 pregnancies due in June 2013

USA		CANADA													POTENTIAL PA										
TPI	NM\$	MILK	FAT	PROT	FAT%	PROT%	PTAT	UDC	FLC	SCS	DPR	PL	LPI	DATE		MILK	FAT	PROT	F%	P%	CONF	SM	P&M	CS	DF
2482	878	1789,5	82	62	0,07	0,03	3,18	2,65	1,46	2,6	0,4	7,4	3017	(08/12)	2214	88	76	0,04	0,04	12	11	4	2,62	104	111

### S-S-I BOOKEM MORGAN-ET PB

HO840M3008328673 \*BYF\*CVF\*BLF\*DPF ET GT  
CAN-GPA Aug\*12 64%Rel GPA LPI+3173/61%  
KG M+2187/99% F+91/99% %F+0.09  
SCS 2.56 P+78/99% %P+0.07  
CAN-GPA Aug\*12 59%Rel Conf+10  
MS+13 F&L+3 DS+2 R+6

### RONELEE IOTA DOODLE-ET PB

HOUSAF141550424 ET B:2011 Oct 08  
CAN-GPA Aug\*12 72%Rel GPA LPI+2861/68%  
KG M+2241/99% F+84/99% %F+0.00  
SCS 2.67 P+74/99% %P+0.01  
CAN-GPA Aug\*12 66%Rel Conf+13/99%  
MS+9 F&L+5 DS+11 R+8

Ranks #3 GTPI IOTA daughter (08/12)

GTPI +2470 (08/12) GPTAT +3.22  
+.6DPR +1900M +86F +64P



### DE-SU 521 BOOKEM-ET PB

HOUSAM66636657 \*BYF\*CVF\*BLF\*DPF\*RDF ET GT  
CAN-GPA Aug\*12 76%Rel GPA LPI+2593/72%  
KG M+1891 F+60 %F-0.09 P+71 %P+0.09  
CAN-GPA Aug\*12 70%Rel Conf+10

### ROYLANE SHOT MINDY 2079-ET PB

HOUSAF66782907 ET  
VG-85-2YR-USA  
02-02 305 13032 573 4.4 462 3.5  
1 LACT: 13032 573 4.4 462 3.5 KG

### REGANCREST ALTAIOTA-ET PB

HOUSAM61898306 \*BYF\*CVF\*BLF\*DPF ET GT  
GM\*11  
GMACE Aug\*12 88%Rel GMLPI+2631/84%  
KG M+1460 F+85 %F+0.28 P+63 %P+0.16  
GMACE Aug\*12 83%Rel Conf+10

### RONELEE OUTSIDE DABBLE-ET PB

HOUSAF134644585 \*CVF\*BLF ET GT  
EX-91-2E-USA DOM GMD  
02-00 305 14565 438 3.0 454 3.1  
03-06 305 16715 594 3.6 514 3.1  
05-03 305 17259 625 3.6 540 3.1  
365 20199 731 3.6 634 3.1  
3 LACT: 84247 3066 3.6 2706 3.2 KG  
Progeny Data: 0EX 1VG 0GP 0G 0F

3<sup>rd</sup> Dam:

**RONELEE RUDOLPH DIMPLE**  
EX-93-2E-USA

05-08 365 20829 777 3.7 608 2.9  
3 LACT: 74395 2676 3.6 2255 3.0 KG

4<sup>th</sup> Dam:

**SELECT MARK DOLLY**

EX-95-4E-USA GMD DOM  
06-07 365 20806 837 4.0 649 3.1  
6 LACT: 125329 4533 3.6 4032 3.2 KG

5<sup>th</sup> Dam:

**SELECT SOUTHWIND DINAH**

EX-91-2E-USA  
05-11 3X 365 13644 510 3.7 445 3.3

6<sup>th</sup> Dam:

**SELECT MARS TONY DIANA**

VG-86-4YR-USA

7<sup>th</sup> Dam:

**DINAH SELECT WAYNE DIXIE**

VG-85-5YR-USA

From one of the most sought after MOM daughters: DIMPLE



22

Alphagen  
819-664-9192

Ferme Jolicap  
418-246-1319

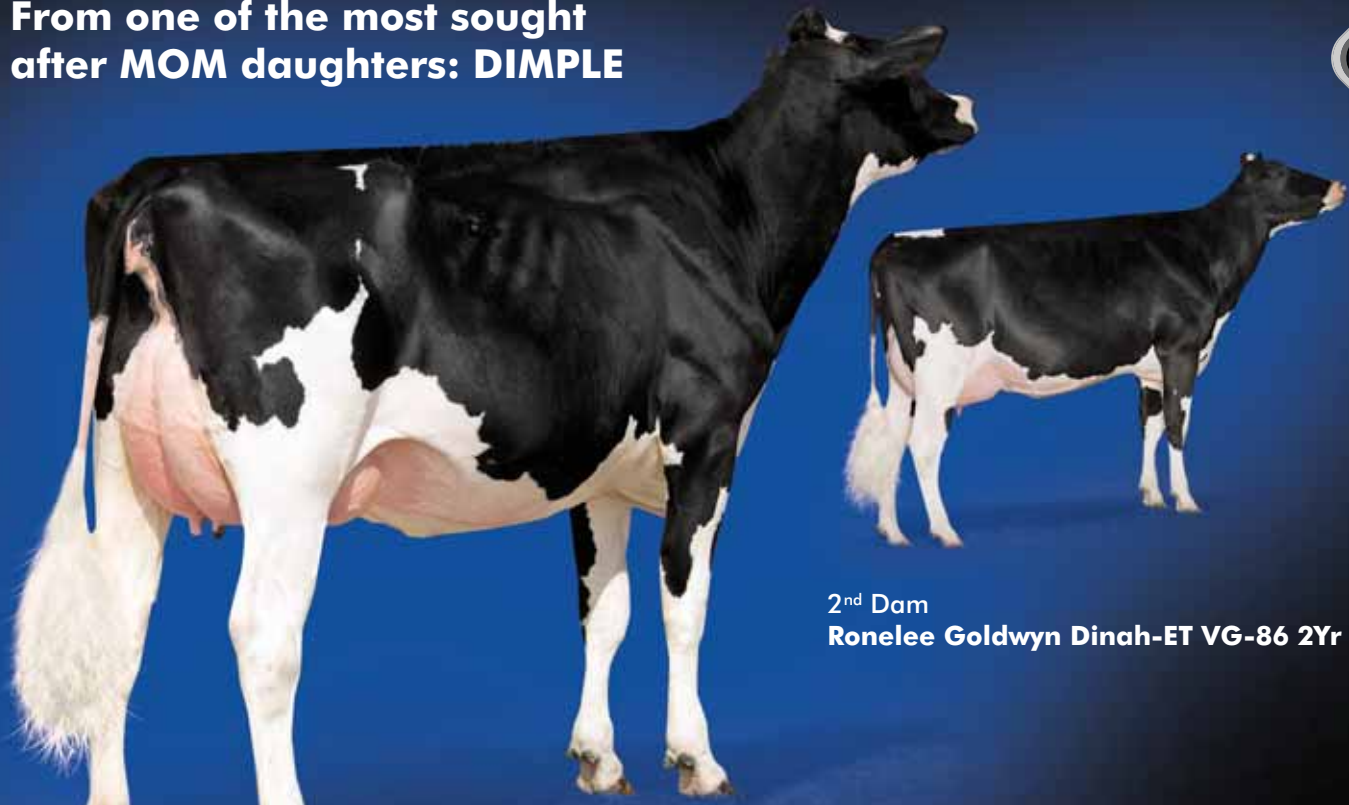

2<sup>nd</sup> Dam  
Ronelee Goldwyn Dinah-ET VG-86 2Yr

Dam  
Rockymountain ManOMan Dimple-ET VG-86 2Yr

Photo: Dimple@Cybil Fisher; Dinah@Patty Jones



**1<sup>st</sup> Choice MORGAN X ROCKYMOUNTAIN MANOMAN DIMPLE**

From 7 Morgan transfers due in June 2013  
From a superb MOM from the Dabble family

	TPI	NMS	MILK	FAT	PROT	FAT%	PROT%	PTAT	UDC	FLC	SCS	DPR	PL	POTENTIAL PA
	2383	760	1316	67	56	0,08	0,06	3,01	2,8	1,76	2,66	0,6	5,9	
	LPI	DATE	MILK	FAT	PROT	F%	P%	CONF	SM	P&M	CS	DF	HL	
	2980	(08/12)	1770	76	74	0,09	0,16	12	12	6	2,64	105	109	

**S-S-I BOOKEM MORGAN-ET PB**

HO840M3008328673 \*BYF\*CVF\*BLF\*DPF ET GT  
CAN-GPA Aug\*12 64%Rel GPA LPI+3173/61%  
KG M+2187/99% F+91/99% %F+0.09  
SCS 2.56 P+78/99% %P+0.07  
CAN-GPA Aug\*12 59%Rel Conf+10  
MS+13 F&L+3 DS+2 R+6

**ROCKYMOUNTAIN MANOMAN DIMPLE PB**

HOCANF10945230 ET GT B:2010 May 24  
VG-86-2YR  
CAN-GPA Aug\*12 71%Rel GPA LPI+2787/68%  
KG M+1352/93% F+60/98% %F+0.09  
SCS 2.72 P+70/99% %P+0.26  
CAN-GPA Aug\*12 66%Rel Conf+13/99%  
MS+11 F&L+8 DS+9 R+9

**DE-SU 521 BOOKEM-ET PB**

HOUSAM66636657 \*BYF\*CVF\*BLF\*DPF\*RDF ET GT  
CAN-GPA Aug\*12 76%Rel GPA LPI+2593/72%  
KG M+1891 F+60 %F-0.09 P+71 %P+0.09  
CAN-GPA Aug\*12 70%Rel Conf+10

**ROYLANE SHOT MINDY 2079-ET PB**

HOUSAF66782907 ET

**LONG-LANGS OMAN OMAN-ET PB**

HOUSAM135746776 \*BYF\*CVF\*BLF ET GT  
VG-85-4YR-USA GM\*10  
GMACE Aug\*12 88%Rel GMLPI+3259/86%  
KG M+2101 F+98 %F+0.18 P+104 %P+0.34  
GMACE Aug\*12 84%Rel Conf+8

**RONELEE GOLDWYN DINAH-ET PB**

HOUSAF139413599 ET GT  
VG-86-2YR-CAN  
02-01 124 4064 156 3.8 126 3.1  
1 LACT: 4064 156 3.8 126 3.1 KG

3<sup>rd</sup> Dam:

**RONELEE OUTSIDE DABBLE-ET**

EX-91-2E-USA DOM GMD  
05-03 365 20199 731 3.6 634 3.1  
3 LACT 84247 3066 3.6 2706 3.2

4<sup>th</sup> Dam:

**RONELEE RUDOLPH DIMPLE**

EX-93-2E-USA  
05-08 365 20829 777 3.7 608 2.9  
3 LACT: 74395 2676 3.6 2255 3.0 KG

5<sup>th</sup> Dam:

**SELECT MARK DOLLY**

EX-95-4E-USA GMD DOM  
06-07 365 20806 837 4.0 649 3.1  
6 LACT 125329 4533 3.6 4032 3.2 KG

6<sup>th</sup> Dam:

**SELECT SOUTHWIND DINAH**

EX-91-2E-USA  
05-11 3X 365 13644 510 3.7 445 3.3

7<sup>th</sup> Dam:

**SELECT MARS TONY DIANA**

VG-86-4YR-USA

8<sup>th</sup> Dam:

**DINAH SELECT WAYNE DIXIE**

VG-85-5YR-USA

GTPI+2271 (08/12)

GPTAT +2.9 FLC +2.3 +1.1DPR





# From One of the Top ROSS Daughters



# 23

Ferme Jolicap  
418-246-1319

Photo: Decore@Cybil Fisher; Darva@Frank Robinson

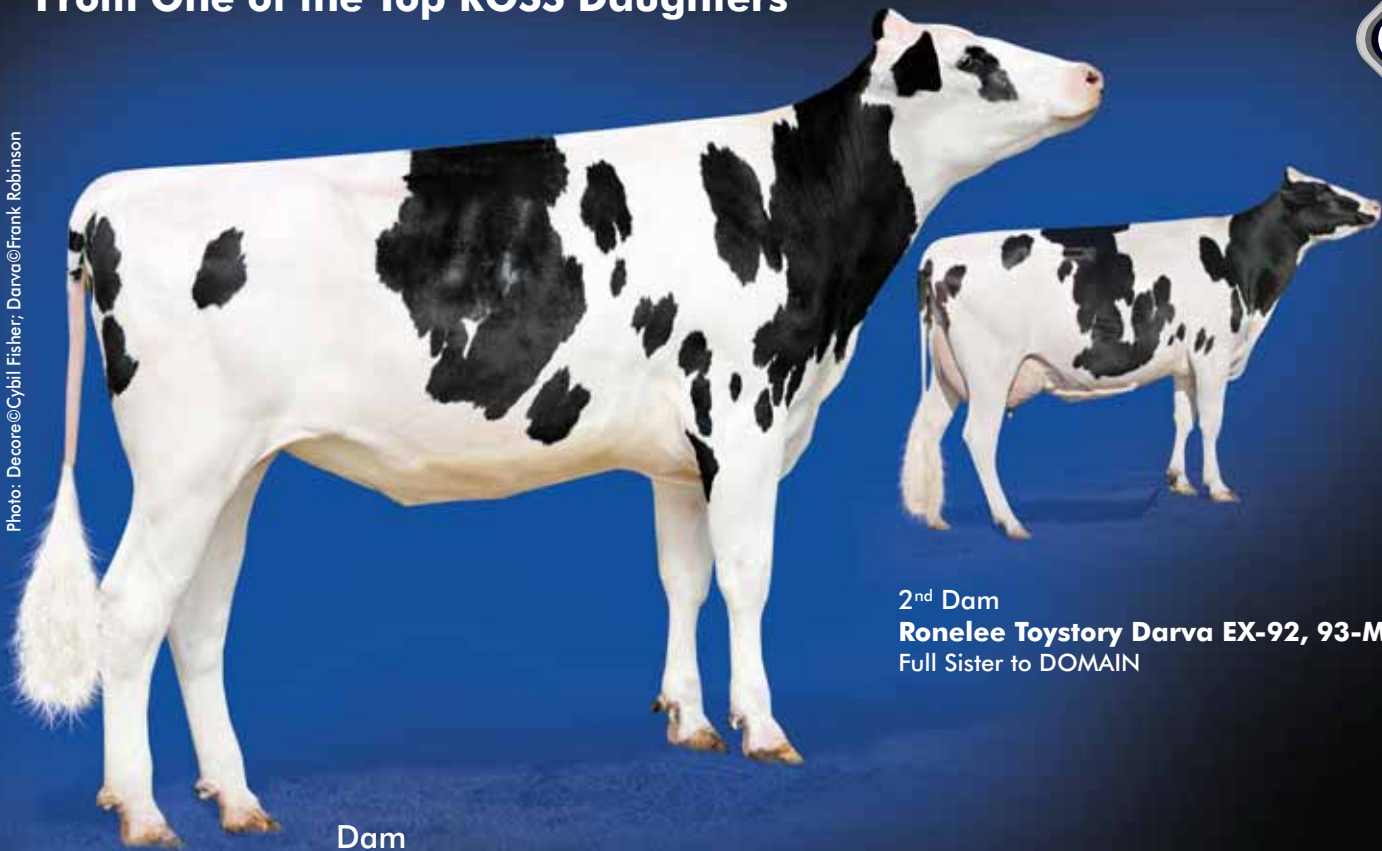

2<sup>nd</sup> Dam

**Ronelee Toystory Darva EX-92, 93-MS**  
Full Sister to DOMAIN

Dam

**Ronelee Ross Decore-ET**

Ranks #2 GTPI ROSS daughter in the US



## 1<sup>st</sup> Choice SHREWD X RONELEE ROSS DECORE-ET

From 2 female pregnancies due in December 2012

USA		TPI	NMS	MILK	FAT	PROT	FAT%	PROT%	PTAT	UDC	FLC	SCS	DPR	PL	POTENTIAL PA
		2330	722	1379	60	48	0,04	0,03	2,96	2,38	2,28	2,78	1,1	6,3	
CAN		LPI	DATE	MILK	FAT	PROT	F%	P%	CONF	SM	P&M	CS	DF	HL	
		2746	(08/12)	1726	72	61	0,06	0,05	12	11	9	2,8	104	112	

### UFM-DUBS-I SHREWD PB

HOUSAM106745371 \*BYF\*CVF\*BLF\*DPF ET GT  
CAN-GPA Aug\*12 69%Rel GPA LPI+2839/65%  
KG M+1752/96% F+78/98% %F+0.12  
SCS 2.76 P+58/98% %P+0.01  
CAN-GPA Aug\*12 64%Rel Conf+13  
MS+14 F&L+9 DS+4 R+13

### DE-SU OBSERVER-ET PB

HOUSAM65917481 \*BYF\*CVF\*BLF\*DPF\*RDF ET GT  
VG-86-2YR-USA  
CAN-GPA Aug\*12 77%Rel GPA LPI+3001/73%  
KG M+2165 F+87 %F+0.07 P+71 %P+0.02  
CAN-GPA Aug\*12 73%Rel Conf+12  
**UFM-DUBS SHERAY-ET PB**  
HOUSAF62658242 ET GT  
VG-88-3YR-USA DOM  
02-01 305 9607 402 4.2 358 3.7  
365 11195 475 4.2 408 3.6  
1 LACT: 11195 475 4.2 408 3.6 KG

### RONELEE ROSS DECORE-ET PB

HOUSAF141088008 ET B:2010 Dec 10  
CAN-GPA Aug\*12 72%Rel GPA LPI+2653/68%  
KG M+1699/97% F+65/98% %F+0.01  
SCS 2.84 P+64/99% %P+0.09  
CAN-GPA Aug\*12 67%Rel Conf+11/98%  
MS+8 F&L+9 DS+7 R+7

### BOSSID ALTAROSS-ET PB

HOUSAM62085114 \*BYF\*CVF\*BLF ET GT  
GMACE Aug\*12 88%Rel GMLPI+2162/84%  
KG M+1070 F+60 %F+0.19 P+50 %P+0.16  
GMACE Aug\*12 83%Rel Conf+7

### RONELEE TOYSTORY DARVA PB

HOUSAF138151278 ET  
EX-92-4YR-USA DOM  
02-00 305 13381 418 3.1 435 3.3  
365 15726 516 3.3 521 3.3  
1 LACT: 24322 871 3.6 849 3.5 KG

GTPI +2299 (08/12) GPTAT +2.78  
+1.6DPR +1336M +59F +49P



### 3<sup>rd</sup> Dam: RONELEE OUTSIDE DABBLE-ET

EX-91-2E-USA DOM GMD  
05-03 365 20199 731 3.6 634 3.1

4<sup>th</sup> Dam:

### RONELEE RUDOLPH DIMPLE

EX-93-2E-USA DOM  
05-08 365 20829 777 3.7 608 2.9  
3 LACT: 74395 2676 3.6 2255 3.0 KG

5<sup>th</sup> Dam:

### SELECT MARK DOLLY

EX-95-4E-USA GMD DOM  
06-07 365 20806 837 4.0 649 3.1  
6 LACT: 125329 4533 3.6 4032 3.2 KG

6<sup>th</sup> Dam:

### SELECT SOUTHWIND DINAH

EX-91-2E-USA  
05-11 3X 365 13644 510 3.7 445 3.3

7<sup>th</sup> Dam:

### SELECT MARS TONY DIANA

VG-86-4YR-USA

8<sup>th</sup> Dam:

### DINAH SELECT WAYNE DIXIE

VG-85-5YR-USA

SHOTTLE MAY'S  
FAMILY

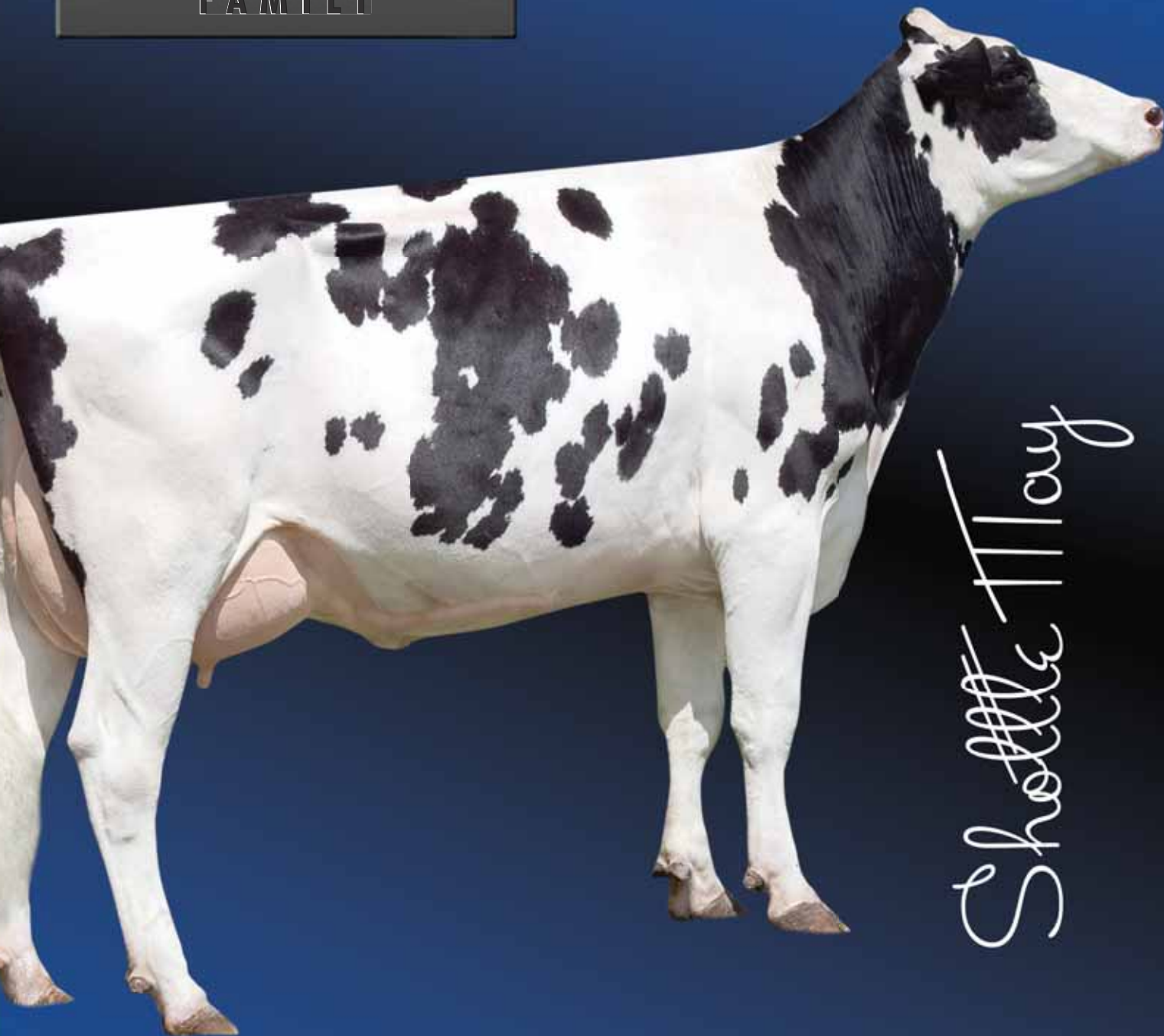

Shottle May

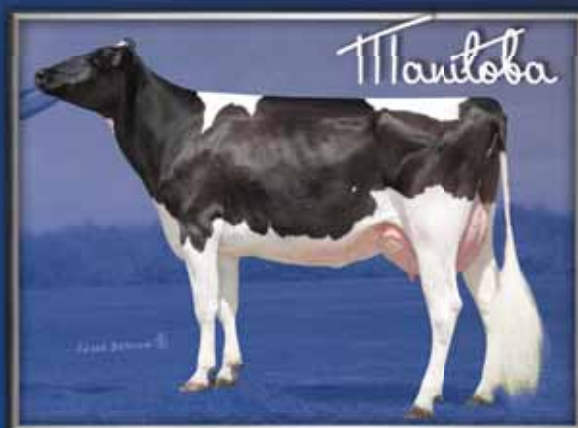

# A Breed Leading CAMERON Daughter



24

Tranquillity Farms & A. Clark  
450-771-6444  
TAG  
450-771-6444

Photo © Beth Herges

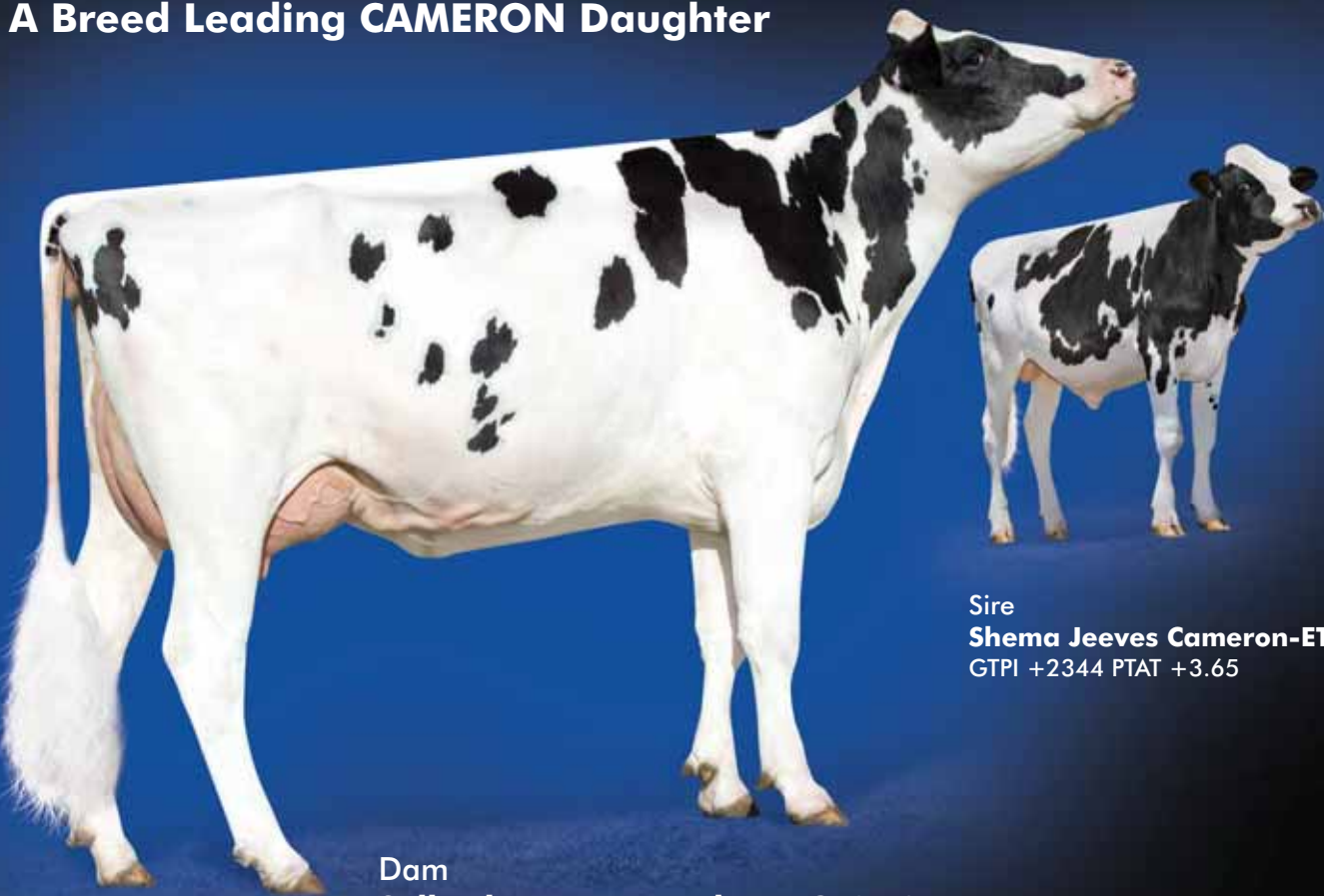

Sire  
**Shema Jeeves Cameron-ET**  
GTPI +2344 PTAT +3.65

Dam  
**Sully Planet Montreal-ET VG-87 2Yr**  
Maternal sister to McCUTCHEN



## MS FARNEAR-TBR CMRN MONI-ET

HOUSAF71290846 B: 2012 June 08  
#1 GPA LPI Cameron daughter (08/12)

USA		GTPI	NMS	MILK	FAT	PROT	FAT%	PROT%	PTAT	UDC	FLC	SCS	DPR	PL
		2450	772	1469	64	42	0.04	0	3,37	3,55	2,71	2,6	1,2	6,2
CAN		GPA LPI	DATE	MILK	FAT	PROT	F%	P%	CONF	SM	P&M	CS	DF	HL
		2697	(08/12)	1991	65	55	-0,06	-0,08	13	15	8	2,6	104	111

**SHEMA JEEVES CAMERON-ET PB**  
HOUSAM66747411 \*BYF\*CVF\*BLF ET GT  
CAN-GPA Aug\*12 75%Rel GPA LPI+1808/72%  
KG M+1291/86% F+43/83% %F-0.04  
SCS 2.62 P+27/70% %P-0.14  
CAN-GPA Aug\*12 71%Rel Conf+11  
MS+12 F&L+8 DS+3 R+8

**KED OUTSIDE JEEVES-ET PB**  
HOUSAM134438230 \*BYF\*CVF\*BLF ET GT  
GM\*12  
CAN-GEVB Aug\*12 98%Rel GLPI+764/96%  
KG M+332 F+23 %F+0.11 P+12 %P+0.00  
CAN-GEVB Aug\*12 96%Rel Conf+3  
**COURTLANE-UR CHASSITY PB**  
HOUSAF64045606 GT  
EX-90-4YR-USA DOM  
02-02 305 13304 367 2.8 367 2.8  
365 15273 430 2.8 430 2.8  
1 LACT: 17840 525 2.9 507 2.8 KG

**SULLY PLANET MONTREAL-ET PB**  
HOUSAF139853959 ET B:2009 Feb 17  
VG-87-2YR-USA DOM  
GMACE Aug\*12 72%Rel GMLPI+2769/68%  
KG M+2454/99% F+68/99% %F-0.22  
SCS 2.90 P+80/99% %P+0.00  
GMACE Aug\*12 68%Rel Conf+12/99%  
MS+12 F&L+6 DS+8 R+8  
02-01 305 12619 459 3.6 426 3.4  
365 14642 538 3.7 506 3.5  
1 LACT: 14642 538 3.7 506 3.5 KG

**ENSENADA TABOO PLANET-ET PB**  
HOUSAM60597003 \*BYF\*CVF\*BLF\*DPF\*RDF ET GT  
EX-90-4YR-USA GM\*11 EXTRA\*12  
CAN-GEVB Aug\*12 97%Rel GLPI+3001/93%  
KG M+2907 F+97 %F-0.09 P+89 %P-0.05  
CAN-GEVB Aug\*12 94%Rel Conf+10

**SULLY SHOTTLE MAY-TW PB**  
HOUSAF138218285 MB GT  
VG-85-3YR-USA DOM  
02-02 305 12837 407 3.2 429 3.3  
365 15472 497 3.2 513 3.3  
1 LACT: 17840 580 3.3 586 3.3 KG  
Progeny Data: 0EX 1VG 0GP 0G 0F  
1 DAUS ME AVG: 19002 835 4.4 607 3.2  
AVG BCA: M359 F428 P367

3<sup>rd</sup> Dam:  
**MS SULLY OMAN MUETZE-ET**  
EX-90-4YR-USA DOM  
04-08 365 15359 528 3.4 522 3.4  
4 LACT 57544 2141 3.7 1966 3.4  
4<sup>th</sup> Dam:  
**JOHNN MARSHALL MINT**  
VG-85-2YR-USA  
02-02 14 075 436 3.1 427 3.0  
5<sup>th</sup> Dam:  
**POLY-KOW DURHAM MINCY-ET**  
VG-88-6YR-USA  
05-08 365 18189 554 3.0 564 3.1  
6<sup>th</sup> Dam:  
**POLY-KOW RUDOLPH MINK-ET**  
VG-86-5YR-USA DOM GMD  
7<sup>th</sup> Dam:  
**POLY-KOW LINDY MINDY-ET**  
VG-88-6YR-USA DOM GMD  
8<sup>th</sup> Dam:  
**FOOTPRINT NICK MILAN**  
VG-89-6YR-USA GMD DOM  
9<sup>th</sup> Dam:  
**FOOTPRINT MAZDA COMMAND**  
VG-85-5YR-USA DOM GMD  
10<sup>th</sup> Dam:  
**FOOTPRINT NED BOY MERCEDES**  
VG-85-7YR-USA  
11<sup>th</sup> Dam:  
**FOOTPRINT COR-VAL MADONNA**  
VG-85-5YR-USA

GTPI +2246 (08/12)	
GPTAT +2.7 +1836M +57F +58P	

# Top of List Potential!



# 25

Sully Hill Dairy c/o  
Mike Sullivan 507-269-9029

Photo: Manitoba@Sarah Damrow; May-TW@Beth Herges



2<sup>nd</sup> Dam  
**Sully Shottle May-TW VG DOM**  
Dam of McCUTCHEN, METEOR and MAYFIELD

Dam  
**Sully Planet Manitoba-ET GP-83 DOM**  
Dam of MERIDAN



## 1<sup>st</sup> Choice RANSOM X SULLY PLANET MANITOBA-ET

From 2 Ransom female pregnancies due in May 2013

USA		CAN												
TPI	NMS	MILK	FAT	PROT	FAT%	PROT%	PTAT	UDC	FLC	SCS	DPR	PL	POTENTIAL PA	
2364	742	1545	66	60	0,04	0,06	2,84	2,24	2,41	2,79	0,6	5,6		
CAN		USA												
LPI	DATE	MILK	FAT	PROT	F%	P%	CONF	SM	P&M	CS	DF	HL		
2917	(08/12)	2011	82	76	0,08	0,11	10	8	9	2,76	102	112		

### DE-SU RANSOM-ET PB

HOUSAM69990227 \*BYF\*CVF\*BLF\*DPF ET GT  
GP-83-2YR-USA DOM  
CAN-GPA Aug\*12 66%Rel GPA LPI+2845/63%  
KG M+1421/90% F+85/99% %F+0.31  
SCS 2.64 P+63/99% %P+0.18  
CAN-GPA Aug\*12 61%Rel Conf+7  
MS+5 F&L+11 DS+0 R+10

### SULLY PLANET MANITOBA-ET PB

HOUSAF139853931 ET GT B:2009 Feb 16  
GP-83-2YR-USA DOM  
GMACE Aug\*12 71%Rel GMLPI+2989/67%  
KG M+2601/99% F+78/99% %F-0.16  
SCS 2.88 P+88/99% %P+0.04  
GMACE Aug\*12 66%Rel Conf+12/99%  
MS+11 F&L+7 DS+10 R+7  
02-03 305 13200 511 3.9 431 3.3  
314 13585 527 3.9 445 3.3  
1 LACT: 13585 527 3.9 445 3.3 KG

GTPi +2271 (08/12) GPTAT +3.33	
+1948M +56F +65P	

### ROYLANE SOCRA ROBUST-ET PB

HOUSAM64966739 \*CVF\*BLF\*DPF\*RDF ET GT  
VG-88-3YR-USA  
CAN-GPA Aug\*12 73%Rel GPA LPI+2531/70%  
KG M+1615 F+93 %F+0.32 P+63 %P+0.12  
CAN-GPA Aug\*12 68%Rel Conf+6

### DE-SU 9061-ET PB

HOUSAF66756138 ET

### ENSENADA TABOO PLANET-ET PB

HOUSAM60597003 \*BYF\*CVF\*BLF\*DPF\*RDF ET GT  
EX-90-4YR-USA GM\*11 EXTRA\*12  
CAN-GEBV Aug\*12 97%Rel GLPI+3001/93%  
KG M+2907 F+97 %F-0.09 P+89 %P-0.05  
CAN-GEBV Aug\*12 94%Rel Conf+10

### SULLY SHOTTLE MAY-TW PB

HOUSAF138218285 MB GT  
VG-85-3YR-USA DOM  
02-02 305 12837 407 3.2 429 3.3  
365 15472 497 3.2 513 3.3  
1 LACT: 17840 580 3.3 586 3.3 KG  
Progeny Data: 0EX 1VG 0GP 0G 0F  
1 DAUS ME AVG: 19002 835 4.4 607 3.2  
AVG BCA: M359 F428 P367

3<sup>rd</sup> Dam:  
**MS SULLY OMAN MUETZE-ET**  
EX-90-4YR-USA DOM  
04-08 365 15359 528 3.4 522 3.4  
4 LACT 57544 2141 3.7 1966 3.4  
4<sup>th</sup> Dam:  
**JOHANN MARSHALL MINT**  
VG-85-2YR-USA  
02-02 14 075 436 3.1 427 3.0  
5<sup>th</sup> Dam:  
**POLY-KOW DURHAM MINCY-ET**  
VG-88-6YR-USA  
05-08 365 18189 554 3.0 564 3.1  
6<sup>th</sup> Dam:  
**POLY-KOW RUDOLPH MINK-ET**  
VG-86-5YR-USA DOM GMD  
7<sup>th</sup> Dam:  
**POLY-KOW LINDY MINDY-ET**  
VG-88-6YR-USA DOM GMD  
8<sup>th</sup> Dam:  
**FOOTPRINT NICK MILAN**  
VG-89-6YR-USA GMD DOM  
9<sup>th</sup> Dam:  
**FOOTPRINT MAZDA COMMAND**  
VG-85-5YR-USA DOM GMD  
10<sup>th</sup> Dam:  
**FOOTPRINT NED BOY MERCEDES**  
VG-85-7YR-USA  
11<sup>th</sup> Dam:  
**FOOTPRINT COR-VAL MADONNA**  
VG-85-5YR-USA

From the #1 GRAFEETI!



26

Rusendale Farms  
819-647-2881

Photo: Giafeeti@Vicki Fletcher; Manitoba@Sarah Damrow



**Dam**  
**Sully Giafeeti 300-ET**  
Ranks #1 GPA LPI amongst GRAFEETI daughters

**2<sup>nd</sup> Dam**  
**Sully Planet Manitoba-ET GP-83 DOM**  
Sister to McCUTCHEN and MAYFIELD



**1<sup>st</sup> Choice LIQUID GOLD X SULLY GIAFEETI 300-ET**

From 2 matings to be performed • Guaranteed minimum of 3 females to choose from

USA		TPI	NMS	MILK	FAT	PROT	FAT%	PROT%	PTAT	UDC	FLC	SCS	DPR	PL	POTENTIAL PA
USA		2454	822	1399	96	65	0,18	0,08	3,24	2,42	2,02	2,82	0,6	5,6	
CAN		LPI	DATE	MILK	FAT	PROT	F%	P%	CONF	SM	P&M	CS	DF	HL	
CAN		3385	(08/12)	1950	108	80	0,35	0,16	12	12	8	2,82	102	110	

**or 1<sup>st</sup> Choice DOORMAN X SULLY GIAFEETI 300-ET**

From flush to be performed in November 2012

USA		TPI	NMS	MILK	FAT	PROT	FAT%	PROT%	PTAT	UDC	FLC	SCS	DPR	PL	POTENTIAL PA
USA		2416	738	1100	79	50	0,14	0,06	3,86	3,12	2,36	2,66	0,15	5,1	
CAN		LPI	DATE	MILK	FAT	PROT	F%	P%	CONF	SM	P&M	CS	DF	HL	
CAN		3200	(08/12)	1576	92	66	0,34	0,15	14	16	9	2,58	100	112	

**GENERATIONS LIQUID GOLD PB**  
HOCANM11397834 \*CVF\*BLF ET GT  
CAN-PA Aug\*12 36%Rel PA LPI+3457/35%  
KG M+2111/99% F+104/99% %F+0.25  
SCS 2.88 P+90/99% %P+0.20  
CAN-PA Aug\*12 34%Rel Conf+13  
MS+12 F&L+8 DS+9 R+4

**VAL-BISSON DOORMAN PB**  
HOCANM107281711 \*CVF\*BLF\*DPF ET GT  
CAN-GPA Aug\*12 67%Rel GPA LPI+3087/64%  
KG M+1364/88% F+72/98% %F+0.23  
SCS 2.39 P+61/98% %P+0.17  
CAN-GPA Aug\*12 63%Rel Conf+18  
MS+19 F&L+10 DS+11 R+10

**SULLY GIAFEETI 300-ET PB**  
HOUSAF70372022 ET GT B:2011 Sep 15  
CAN-GPA Aug\*12 65%Rel GPA LPI+3313/62%  
KG M+1788/98% F+111/99% %F+0.45  
SCS 2.77 P+71/99% %P+0.13  
CAN-GPA Aug\*12 60%Rel Conf+10/97%  
MS+13 F&L+8 DS+1 R+4

**LADYS-MANOR RD GRAFEETI-ET PB**  
HOUSAM68988032 \*BYF\*CVF\*BLF\*DPF\*RDF ET GT  
CAN-GPA Aug\*12 72%Rel GPA LPI+2794/69%  
KG M+1093 F+91 %F+0.48 P+49 %P+0.15  
CAN-GPA Aug\*12 67%Rel Conf+10

**SULLY PLANET MANITOBA-ET PB**  
HOUSAF139853931 ET GT  
GP-83-2YR-USA DOM  
02-03 305 13200 511 3.9 431 3.3  
314 13585 527 3.9 445 3.3  
1 LACT: 13585 527 3.9 445 3.3 KG

GTPi +2366 (08/12)	
GPTAT +3.0 +779NMS	

3<sup>rd</sup> Dam:  
**SULLY SHOTTLE MAY-TW**  
VG-85-3YR-USA DOM  
02-02 365 15472 497 3.2 513 3.3  
4<sup>th</sup> Dam:  
**MS SULLY OMAN MUETZE-ET**  
EX-90-4YR-USA DOM  
04-08 365 15359 528 3.4 522 3.4  
4 LACT 57544 2141 3.7 1966 3.4  
5<sup>th</sup> Dam:  
**JOHNNAN MARSHALL MINT**  
VG-85-2YR-USA  
02-02 14 075 436 3.1 427 3.0  
6<sup>th</sup> Dam:  
**POLY-KOW DURHAM MINCY-ET**  
VG-88-6YR-USA  
05-08 365 18189 554 3.0 564 3.1  
7<sup>th</sup> Dam:  
**POLY-KOW RUDOLPH MINK-ET**  
VG-86-5YR-USA DOM GMD  
8<sup>th</sup> Dam:  
**POLY-KOW LINDY MINDY-ET**  
VG-88-6YR-USA DOM GMD  
9<sup>th</sup> Dam:  
**FOOTPRINT NICK MILAN**  
VG-89-6YR-USA GMD DOM  
10<sup>th</sup> Dam:  
**FOOTPRINT MAZDA COMMAND**  
VG-85-5YR-USA DOM GMD  
11<sup>th</sup> Dam:  
**FOOTPRINT NED BOY MERCEDES**  
VG-85-7YR-USA  
12<sup>th</sup> Dam:  
**FOOTPRINT COR-VAL MADONNA**  
VG-85-5YR-USA

# A BARBIE X DOMAIN X MAY Mix



28

Sully Hill Dairy c/o  
Mike Sullivan 507-269-9029

Photo@Sarah Damrow

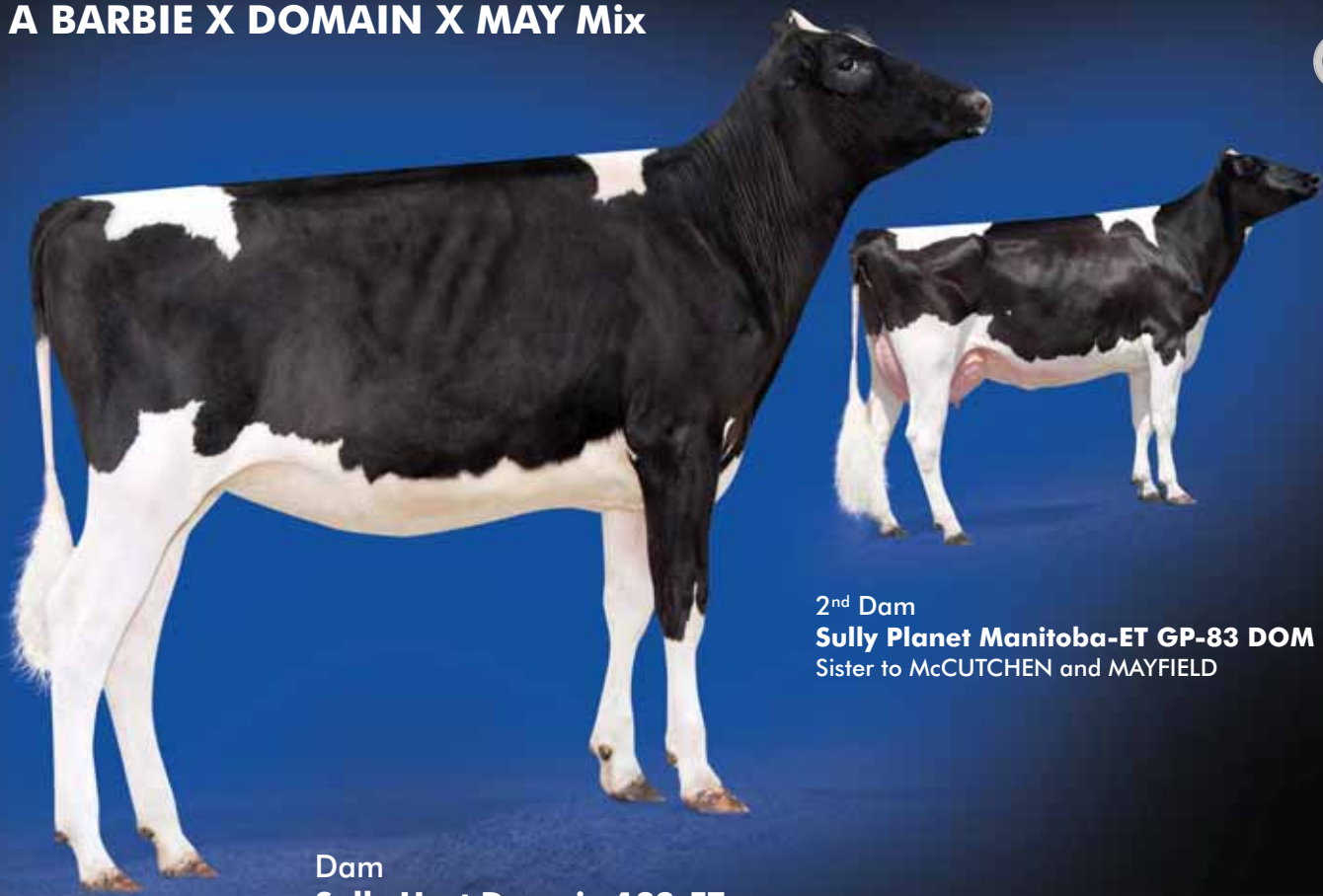

2<sup>nd</sup> Dam  
**Sully Planet Manitoba-ET GP-83 DOM**  
Sister to McCUTCHEN and MAYFIELD

Dam  
**Sully Hart Domain 133-ET**  
Full Sister to MERIDIAN



## 2<sup>nd</sup> Choice CASHCOIN X SULLY HART DOMAIN 133-ET

2<sup>nd</sup> Choice from 17 early CASHCOIN transfers due in June 2013

USA		TPI	NMS	MILK	FAT	PROT	FAT%	PROT%	PTAT	UDC	FLC	SCS	DPR	PL
		2432	820	1450	60	52	0.04	0.04	3,14	2,6	1,46	2,64	1,8	7,3
CAN		LPI	DATE	MILK	FAT	PROT	F%	P%	CONF	SM	P&M	CS	DF	HL
		3104	(08/12)	1942	80	70	0.08	0.08	12	13	7	2,62	104	114

POTENTIAL PA

**FARNEAR-TBR-BH CASHCOIN-ET PB**  
HOUSAM70354884 \*BYF ET  
CAN-GPA Aug\*12 69%Rel GPA LPI+3332/66%  
KG M+1822/97% F+102/99% %F+0.34  
SCS 2.47 P+68/99% %P+0.10  
CAN-GPA Aug\*12 64%Rel Conf+11  
MS+14 F&L+7 DS+2 R+3

**SULLY HART DOMAIN 133-ET PB**  
HOUSAF69951914 ET GT B:2010 Dec 20  
CAN-GPA Aug\*12 67%Rel GPA LPI+2875/63%  
KG M+2063/99% F+58/97% %F-0.17  
SCS 2.76 P+73/99% %P+0.06  
CAN-GPA Aug\*12 61%Rel Conf+13/99%  
MS+11 F&L+7 DS+9 R+4

GTPI +2369 (08/12) GPTAT +3.35  
+704NMS 6.3PL +1.8DPR



**DE-SU OBSERVER-ET PB**  
HOUSAM65917481 \*BYF\*CVF\*BLF\*DPF\*RDF ET GT  
VG-86-2YR-USA  
CAN-GPA Aug\*12 77%Rel GPA LPI+3001/73%  
KG M+2165 F+87 %F+0.07 P+71 %P+0.02  
CAN-GPA Aug\*12 73%Rel Conf+12  
**MS CHASSITY GOLDWYN CASH-ET PB**  
HOUSAF140175910 ET  
VG-87-2YR-CAN  
1 LACT: 11845 487 4.1 369 3.1 KG

**RONELEE TOYSTORY DOMAIN-ET PB**  
HOUSAM137974489 \*CVF\*BLF\*DPF ET GT  
EX-90-3YR-USA  
GMACE Aug\*12 80%Rel GPA LPI+2212/75%  
KG M+1879 F+45 %F-0.25 P+56 %P-0.04  
CAN-GPA Aug\*12 71%Rel Conf+12  
**SULLY PLANET MANITOBA-ET PB**  
HOUSAF139853931 ET GT  
GP-83-2YR-USA DOM  
02-03 305 13200 511 3.9 431 3.3  
314 13585 527 3.9 445 3.3  
1 LACT: 13585 527 3.9 445 3.3 KG

3<sup>rd</sup> Dam:  
**SULLY SHOTTLE MAY-TW**  
VG-85-3YR-USA DOM  
02-02 365 15472 497 3.2 513 3.3  
4<sup>th</sup> Dam:  
**MS SULLY OMAN MUETZE-ET**  
EX-90-4YR-USA DOM  
04-08 365 15359 528 3.4 522 3.4  
4 LACT 57544 2141 3.7 1966 3.4  
5<sup>th</sup> Dam:  
**JOHNN MARSHALL MINT**  
VG-85-2YR-USA  
02-02 14 075 436 3.1 427 3.0  
6<sup>th</sup> Dam:  
**POLY-KOW DURHAM MINCY-ET**  
VG-88-6YR-USA  
05-08 365 18189 554 3.0 564 3.1  
7<sup>th</sup> Dam:  
**POLY-KOW RUDOLPH MINK-ET**  
VG-86-5YR-USA DOM GMD  
8<sup>th</sup> Dam:  
**POLY-KOW LINDY MINDY-ET**  
VG-88-6YR-USA DOM GMD  
9<sup>th</sup> Dam:  
**FOOTPRINT NICK MILAN**  
VG-89-6YR-USA GMD DOM  
10<sup>th</sup> Dam:  
**FOOTPRINT MAZDA COMMAND**  
VG-85-5YR-USA DOM GMD  
11<sup>th</sup> Dam:  
**FOOTPRINT NED BOY MERCEDES**  
VG-85-7YR-USA  
12<sup>th</sup> Dam:  
**FOOTPRINT COR-VAL MADONNA**  
VG-85-5YR-USA

Opportunity!



29

Bryhill Farms  
450-829-1044

Photo@Pab

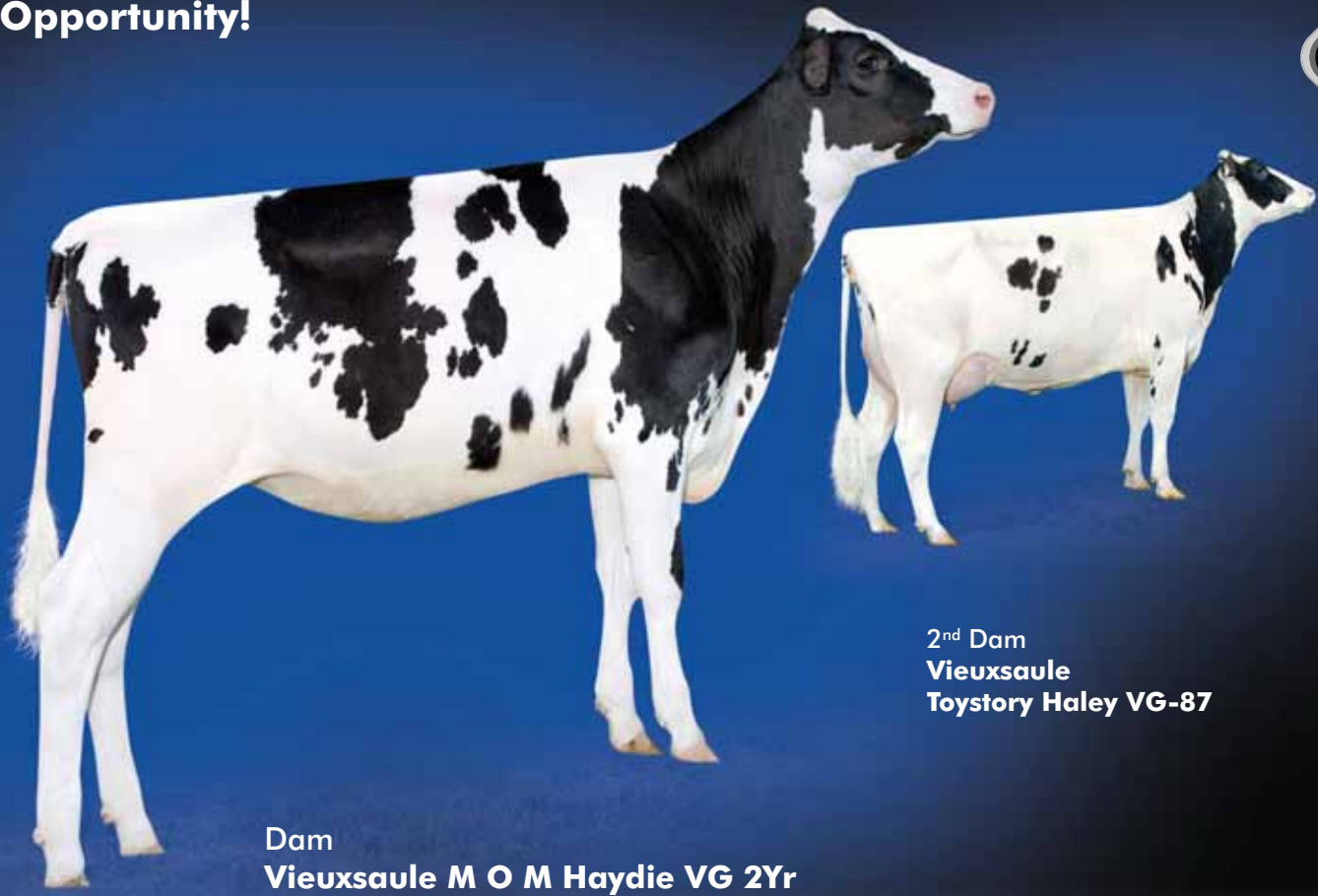

2<sup>nd</sup> Dam  
**Vieuxsaule**  
**Toystory Haley VG-87**

Dam  
**Vieuxsaule M O M Haydie VG 2Yr**



**1<sup>st</sup> Choice GALAXY X VIEUXSAULE M O M HAYDIE VG 2Yr**

From 5 female transfers on October 15<sup>th</sup> 2012  
From the Marysol Family at Vieuxsaule!

USA		TPI	NMS	MILK	FAT	PROT	FAT%	PROT%	PTAT	UDC	FLC	SCS	DPR	PL
		2308	720	1628	93	60	0.12	0.04	2.7	1.95	1.72	2.78	-0.1	4.2
CAN		LPI	DATE	MILK	FAT	PROT	F%	P%	CONF	SM	P&M	CS	DF	HL
		2834	(08/12)	1812	94	70	0.26	0.1	10	8	6	2.74	102	110

POTENTIAL PA

**DE-SU FREDDIE GALAXY-ET PB**  
HOUSAM69990052 \*BYF ET GT  
CAN-GPA Aug\*12 70%Rel GPA LPI+3137/66%  
KG M+2408/99% F+95/99% %F+0.05  
SCS 2.61 P+81/99% %P+0.02  
CAN-GPA Aug\*12 64%Rel Conf+10  
MS+12 F&L+5 DS+4 R+3

**VIEUXSAULE M O M HAYDIE PB**  
HOCANF105835150 ET GT B:2010 May 06  
VG-85-2YR-CAN  
MS:85(FA:6 RAH:8 RAW:8) F&L:85 DS:85 R:85  
CAN-GPA Aug\*12 72%Rel GPA LPI+2532/69%  
KG M+1217/90% F+93/99% %F+0.46  
SCS 2.87 P+60/99% %P+0.18  
CAN-GPA Aug\*12 67%Rel Conf+9/96%  
MS+5 F&L+6 DS+9 R+6

GTPI +2138 (08/12)	
GPTAT +2.41 +1030M +97F +49P	

**BADGER-BLUFF FANNY FREDDIE PB**  
HOUSAM60996956 \*BYF\*CVF\*BLF GT  
GMACE Aug\*12 89%Rel GMLPI+2692/86%  
KG M+1762 F+71 %F+0.04 P+65 %P+0.08  
GMACE Aug\*12 83%Rel Conf+4

**DE-SU 8947-ET PB**  
HOUSAF64701370 ET  
VG-85-3YR-USA DOM  
02-02 305 14492 542 3.7 449 3.1  
365 17137 638 3.7 542 3.2  
1 LACT: 17137 638 3.7 542 3.2 KG

**LONG-LANGS OMAN OMAN-ET PB**  
HOUSAM135746776 \*BYF\*CVF\*BLF ET GT  
VG-85-4YR-USA GM\*10  
GMACE Aug\*12 88%Rel GMLPI+3259/86%  
KG M+2101 F+98 %F+0.18 P+104 %P+0.34  
GMACE Aug\*12 84%Rel Conf+8

**VIEUXSAULE TOYSTORY HALEY PB**  
HOCANF104224798 ET GT  
VG-87-5YR-CAN  
02-00 305 9492 435 4.6 309 3.3 Scs4.2  
365 10896 510 4.7 360 3.3  
BCA 234 292 238  
03-09 296 10385 400 3.9 346 3.3 Scs5.8  
BCA 217 222 224  
05-02 P214 10582 494 4.7 340 3.2  
PBCA 200 255 206  
3 LACT: 29924 1293 4.3 979 3.3 KG  
AVG BCA: M217(+11) F256(+25) P223(+10)  
Progeny Data: 0EX 1VG 2GP 0G 0F  
1 DAUS ME AVG: 13974 570 4.1 440 3.1  
AVG BCA: M264 F292 P266

3<sup>rd</sup> Dam:  
**VIEUXSAULE ALLEN DRAGONFLY**  
EX-94-2E-CAN 13\*  
NOM. ALL-CANADIAN 4-H JR. 1-YR 2003  
3RD JR. 1-YR QC INTERNATIONAL 2003  
1ST JR. 2-YR BERTHIER 2004  
1ST JR. 1-YR BERTHIER 2003  
2-01 365 13372 4.1 552 3.2 430  
4<sup>th</sup> Dam:  
**VIEUXSAULE OUTSIDE MARY SOL**  
EX-95-3E-CAN 4\*  
1ST MATURE COW RIVE-NORD 2012  
1ST SR. 2-YR BEAUCE 2002  
6-05 365 19885 5.3 1053 3.0 605  
5<sup>th</sup> Dam:  
**VIEUXSAULE CHAR MARIE SOLEIL**  
VG-85-2YR-CAN

Emily-Hun

THE WHITE COW  
FAMILY



Photo © John Erbsien

Emily



The White Cow

Highway

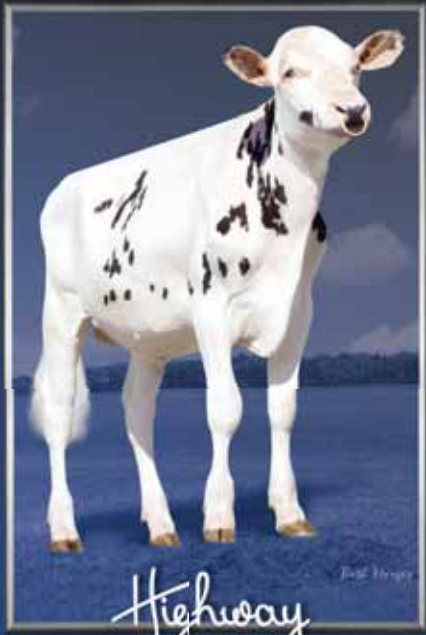



# UNO from the "WHITE COW"



# 30

Ferme Jolicap  
418-246-1319

Photo©Vicki Fletcher

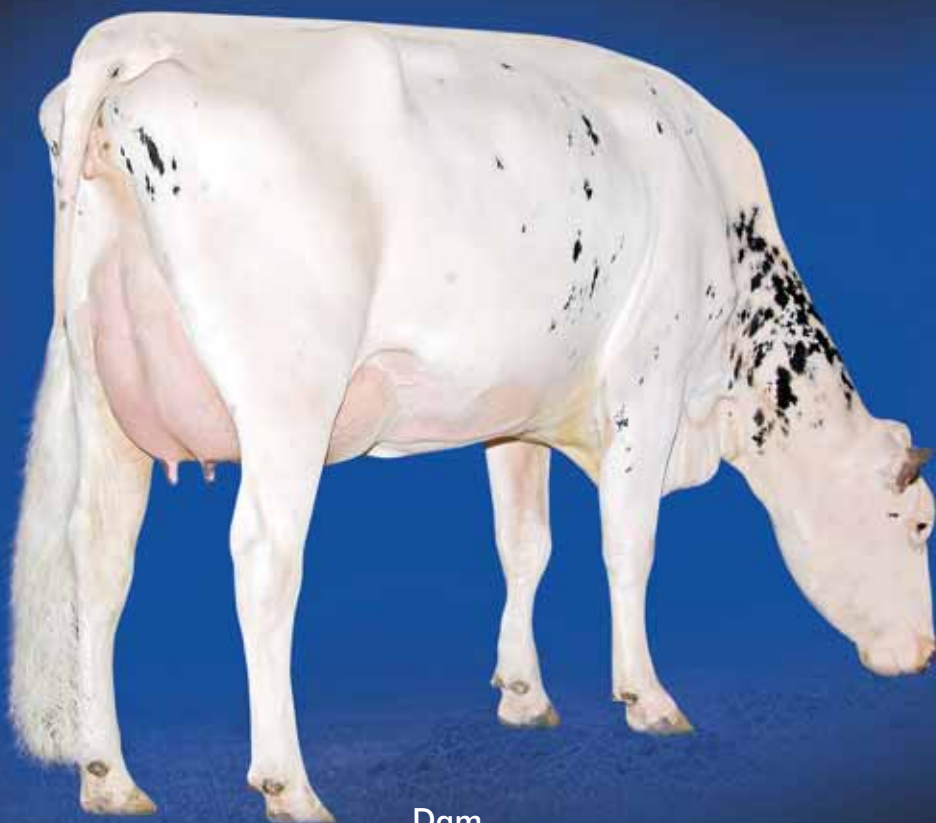

Maternal Brother  
**Jolicap Highway-ET**

Dam  
**Tramilda-N Baxter Emily VG 2Yr**  
Dam of the #1 NM\$ Female of the breed



## JOLICAP UNO ELECTRA-ET

HOUSAF71847101 B: 2012 July 26  
Sister to Highway, Epic and to the #1 NM\$ female of the breed

USA														
GTPI	NM\$	MILK	FAT	PROT	FAT%	PROT%	PTAT	UDC	FLC	SCS	DPR	PL		
2468	819	1575	87	55	0,11	0,03	3,12	2,68	2,19	2,77	1,8	6,1		
CAN														
GPA LPI	DATE	MILK	FAT	PROT	F%	P%	CONF	SM	P&M	CS	DF	HL		
2848	(08/12)	1581	83	57	0,23	0,05	11	11	10	2,71	104	115		

### AMIGHETTI NUMERO UNO ET PB

HOITAM17990915143 \*BYF\*CVF\*BLF\*DPF ET GT  
CAN-GPA Aug\*12 70%Rel GPA LPI+3011/67%  
KG M+1216/84% F+89/99% %F+0.42  
SCS 2.55 P+57/98% %P+0.17  
CAN-GPA Aug\*12 66%Rel Conf+12  
MS+11 F&L+10 DS+3 R+12

### TRAMILDA-N BAXTER EMILY-ET PB

HOUSAF139232811 ET GT B:2008 Feb 10  
VG-85-2YR-CAN  
MS:85(FA:7 RAH:9 RAW:6) F&L:85 DS:86 R:84  
CAN-GEBV Aug\*12 76%Rel GLPI+2724/73%  
KG M+2100/99% F+87/99% %F+0.11  
SCS 2.77 P+65/99% %P-0.01  
CAN-GEBV Aug\*12 72%Rel Conf+10/97%  
MS+8 F&L+10 DS+3 R+10  
02-05 282 14037 584 4.2 481 3.4  
BCA 344 381 367  
1 LACT: 14037 584 4.2 481 3.4 KG  
AVG BCA: M344(+159) F381(+184) P367(+180)  
1 Superior Lactation  
Progeny Data:  
1 DAUS ME AVG: 12703 523 4.1 389 3.1  
AVG BCA: M240 F268 P235

### LONG-LANGS OMAN OMAN-ET PB

HOUSAM135746776 \*BYF\*CVF\*BLF ET GT  
VG-85-4YR-USA GM\*10  
GMACE Aug\*12 88%Rel GMLPI+3259/86%  
KG M+2101 F+98 %F+0.18 P+104 %P+0.34  
GMACE Aug\*12 84%Rel Conf+8

### AMIGHETTI SHOTTLE AVE PB

HOITAF17990346074 ET  
VG-88-2YR-ITA  
02-00 305 12882 531 4.1 452 3.5  
338 13994 578 4.1 494 3.5  
1 LACT: 13994 578 4.1 494 3.5 KG

### EMERALD-ACR-SA T-BAXTER PB

HOUSAM132973942 \*BYF\*CVF\*BLF\*DPF\*BRC GT  
EX-91-CAN EXTRA\*10  
CAN-GEBV Aug\*12 99%Rel GLPI+1709/99%  
KG M+2053 F+66 %F-0.07 P+41 %P-0.23  
CAN-GEBV Aug\*12 99%Rel Conf+7

### WABASH-WAY EVETT-ET PB

HOUSAF137044384 ET GT  
VG-86-2YR-CAN DOM 2\*(3/8)  
02-02 305 12909 594 4.6 410 3.2  
365 15507 753 4.9 504 3.3  
BCA 323 401 323  
1 LACT: 16700 832 5.0 548 3.3 KG  
AVG BCA: M323(+82) F401(+133) P323(+75)  
1 Superior Lactation  
Progeny Data: 0EX 5VG 7GP 1G 0F  
11 DAUS ME AVG: 15834 615 3.9 489 3.1  
AVG BCA: M299 F315 P295

3<sup>rd</sup> Dam:

**CROCKETT-ACRES ELITA-ET**  
VG-87-4YR-USA DOM GMD 3\*  
02-02 365 17695 671 3.8 627 3.5

4<sup>th</sup> Dam:

**CROCKETT-ACRES MTOT ELLY-ET**  
EX-90-6YR-USA DOM GMD 7\*  
06-04 283 17618 583 3.3 591 3.4

5<sup>th</sup> Dam:

**WAUREGAN RUDOLPH ELLY MAE**  
EX-90-5YR-USA

6<sup>th</sup> Dam:

**WHITTIER-FARMS LEAD MAE-ET**  
EX-95-3E-USA GMD DOM

7<sup>th</sup> Dam:

**RAYMAU BSTAR MONICA-ET**  
VG-89-2YR-USA DOM

8<sup>th</sup> Dam:

**JUNIPER JASON MARIA-ET**  
VG-87-3YR-USA DOM

9<sup>th</sup> Dam:

**JDM-PRIDE VALIANT MAGGIE**  
EX-91-7YR-USA GMD DOM

10<sup>th</sup> Dam:

**LA-KO-LAND PENSTATE SADIE**  
VG-87-5YR-USA GMD DOM

11<sup>th</sup> Dam:

**LA-KO-LAND BOOTMAKER SALLY**  
VG-86-5YR-USA

12<sup>th</sup> Dam:

**LA-KO-LAND MONITOR NANCY**  
EX-90-9YR-USA

# An Early AIRNET from the "WHITE COW"



# 31

Ferme Jollicap  
418-246-1319

Ferme Boisvert  
819-394-2869

TAG  
450-771-6444

Photo: Emily@Vicki Fletcher; Em@Patty Jones

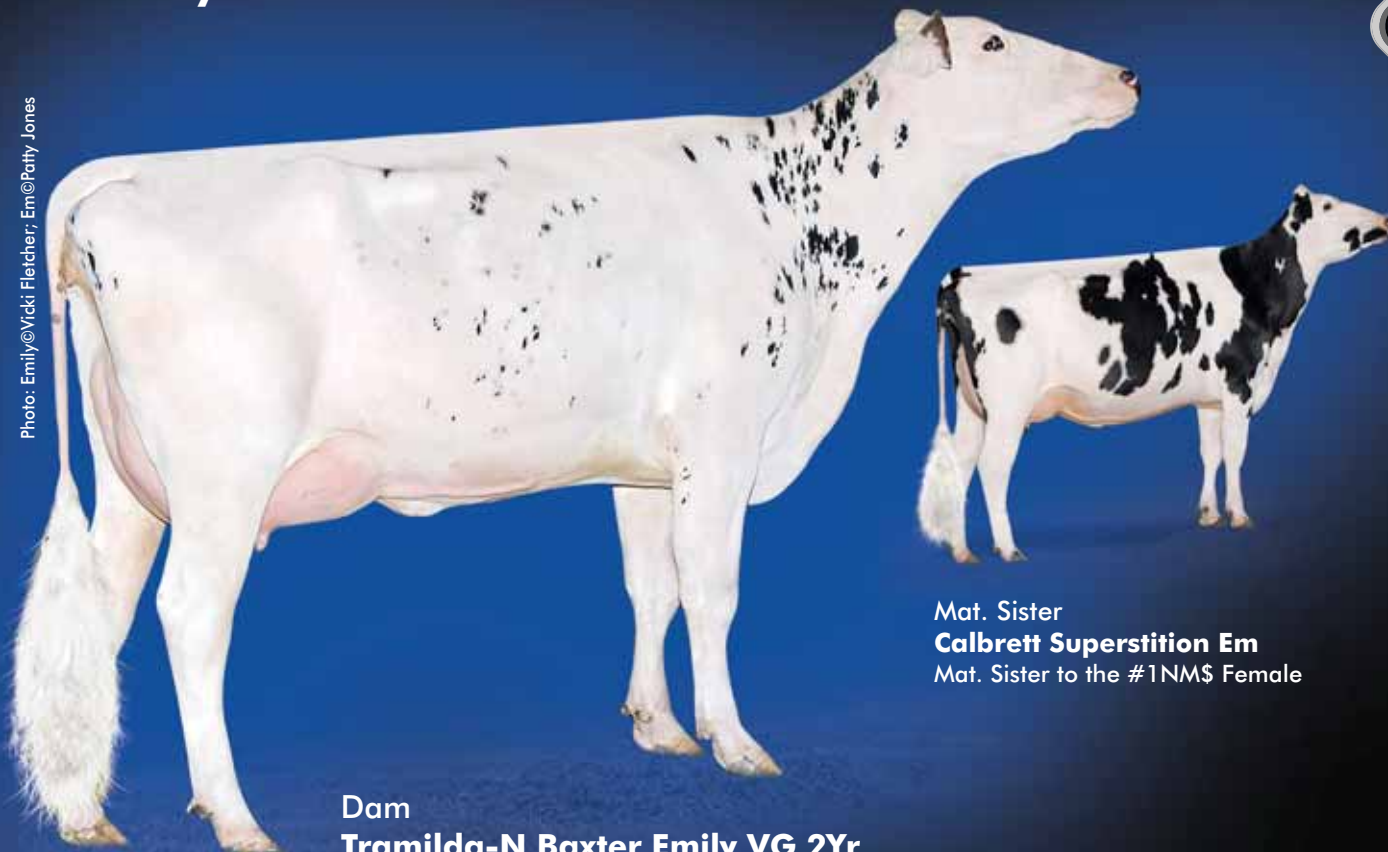

**Dam**  
**Tramilda-N Baxter Emily VG 2Yr**  
Sold for \$157,000 in the 2011 GPS

Mat. Sister  
**Calbrett Superstition Em**  
Mat. Sister to the #1NM\$ Female



## MS EMILY ELIANE-ET

HOUSAF71994201 B : 2012 August 14  
Sister to Highway, Epic and to the #1 NM\$ female of the breed

	<b>GTPI</b>	<b>NM\$</b>	<b>MILK</b>	<b>FAT</b>	<b>PROT</b>	<b>FAT%</b>	<b>PROT%</b>	<b>PTAT</b>	<b>UDC</b>	<b>FLC</b>	<b>SCS</b>	<b>DPR</b>	<b>PL</b>
	2331	732	1165	75	47	0,13	0,07	3,06	2,41	2,33	2,7	0,4	5,9
	<b>GPA LPI</b>	<b>DATE</b>	<b>MILK</b>	<b>FAT</b>	<b>PROT</b>	<b>F%</b>	<b>P%</b>	<b>CONF</b>	<b>SM</b>	<b>P&amp;M</b>	<b>CS</b>	<b>DF</b>	<b>HL</b>
	2517	(08/12)	1258	72	52	0,24	0,12	11	10	11	2,68	100	112

**AIR-OSA-EXEL ALTAIRNET-ET PB**  
HOUSAM68769438 \*BYF\*DPF ET GT  
CAN-GPA Aug\*12 73%Rel GPA LPI+2349/70%  
KG M+1867/97% F+65/96% %F-0.05  
SCS 2.82 P+67/99% %P+0.06  
CAN-GPA Aug\*12 69%Rel Conf+8  
MS+8 F&L+9 DS+3 R+13

**TRAMILDA-N BAXTER EMILY-ET PB**  
HOUSAF139232811 ET GT B:2008 Feb 10  
VG-85-2YR-CAN  
MS:85(FA:7 RAH:9 RAW:6) F&L:85 DS:86 R:84  
CAN-GEBV Aug\*12 76%Rel GLPI+2724/73%  
KG M+2100/99% F+87/99% %F+0.11  
SCS 2.77 P+65/99% %P-0.01  
CAN-GEBV Aug\*12 72%Rel Conf+10/97%  
MS+8 F&L+10 DS+3 R+10  
02-05 282 14037 584 4.2 481 3.4  
BCA 344 381 367  
1 LACT: 14037 584 4.2 481 3.4 KG  
AVG BCA: M344(+159) F381(+184) P367(+180)  
1 Superior Lactation  
Progeny Data:  
1 DAUS ME AVG: 12703 523 4.1 389 3.1  
AVG BCA: M240 F268 P235

**ENSENADA TABOO PLANET-ET PB**  
HOUSAM60597003 \*BYF\*CVF\*BLF\*DPF\*RDF ET GT  
EX-90-4YR-USA GM'11 EXTRA'12  
CAN-GEBV Aug\*12 97%Rel GLPI+3001/93%  
KG M+2907 F+97 %F-0.09 P+89 %P-0.05  
CAN-GEBV Aug\*12 94%Rel Conf+10

**MS AIR-OSA PS CALI 10064-ET PB**  
HOUSAF62511268 ET  
VG-87-3YR-USA  
02-00 305 15486 532 3.4 503 3.2  
306 15540 534 3.4 505 3.2  
2 LACT: 30640 1042 3.4 1033 3.4 KG

**EMERALD-ACR-SA T-BAXTER PB**  
HOUSAM132973942 \*BYF\*CVF\*BLF\*DPF\*BRC GT  
EX-91-CAN EXTRA'10  
CAN-GEBV Aug\*12 99%Rel GLPI+1709/99%  
KG M+2053 F+66 %F-0.07 P+41 %P-0.23  
CAN-GEBV Aug\*12 99%Rel Conf+7

**WABASH-WAY EVETT-ET PB**  
HOUSAF137044384 ET GT  
VG-86-2YR-CAN DOM 2\*(3/8)  
02-02 305 12909 594 4.6 410 3.2  
365 15507 753 4.9 504 3.3  
BCA 323 401 323  
1 LACT: 16700 832 5.0 548 3.3 KG  
AVG BCA: M323(+82) F401(+133) P323(+75)  
1 Superior Lactation  
Progeny Data: 0EX 5VG 8GP 1G 0F  
13 DAUS ME AVG: 15660 607 3.9 481 3.1  
AVG BCA: M296 F311 P291

3<sup>rd</sup> Dam:  
**CROCKETT-ACRES ELITA-ET**  
VG-87-4YR-USA DOM GMD 3\*  
02-02 365 17695 671 3.8 627 3.5  
4<sup>th</sup> Dam:  
**CROCKETT-ACRES MTOT ELLY-ET**  
EX-90-6YR-USA DOM GMD 7\*  
06-04 283 17618 583 3.3 591 3.4  
5<sup>th</sup> Dam:  
**WAUREGAN RUDOLPH ELLY MAE**  
EX-90-5YR-USA  
6<sup>th</sup> Dam:  
**WHITTIER-FARMS LEAD MAE-ET**  
EX-95-3E-USA GMD DOM  
7<sup>th</sup> Dam:  
**RAYMAU BSTAR MONICA-ET**  
VG-89-2YR-USA DOM  
8<sup>th</sup> Dam:  
**JUNIPER JASON MARIA-ET**  
VG-87-3YR-USA DOM  
9<sup>th</sup> Dam:  
**JDM-PRIDE VALIANT MAGGIE**  
EX-91-7YR-USA GMD DOM

The #1 LEXOR in the World



32

RockyMountain Holsteins  
403-932-3793

Photo@Patty Jones

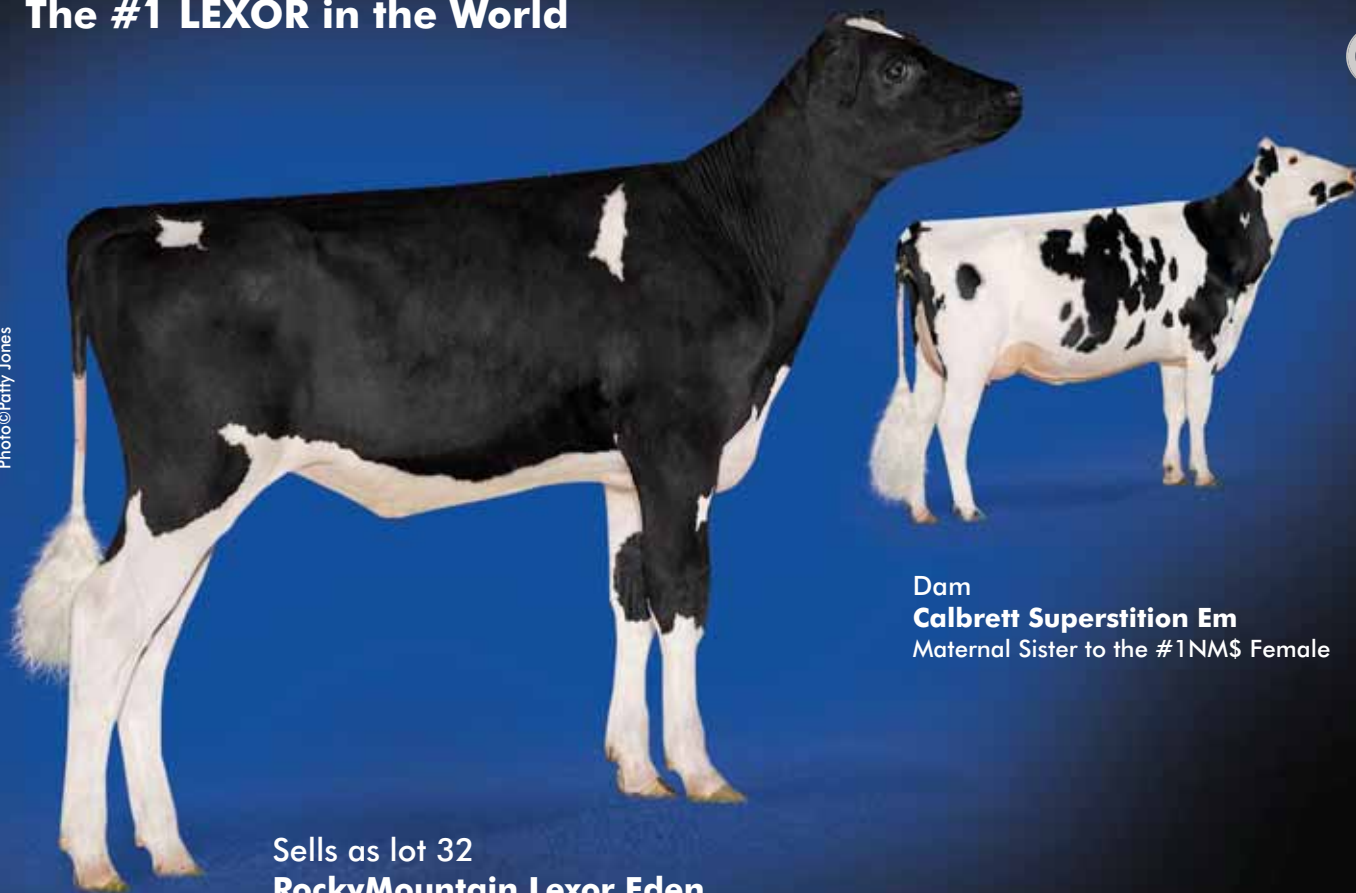

Dam  
**Calbrett Superstition Em**  
Maternal Sister to the #1NM\$ Female

Sells as lot 32  
**RockyMountain Lexor Eden**  
Ranks as #1 GPA LPI & GTPI LEXOR (08/12)



**ROCKYMOUNTAIN LEXOR EDEN**

HOCANF11445825 B: 2012 June 17  
The #1 LEXOR and Granddaughter of Emily herself!

	GTPI	NM\$	MILK	FAT	PROT	FAT%	PROT%	PTAT	UDC	FLC	SCS	DPR	PL
	2461	823	1718	68	69	0,02	0,06	2,71	2,25	2,44	2,74	1,6	5,6
	GPA LPI	DATE	MILK	FAT	PROT	F%	P%	CONF	SM	P&M	CS	DF	HL
	3289	(08/12)	2148	78	89	-0,04	0,17	12	10	10	2,69	103	112

**GENERATIONS LEXOR PB**

HOCANM11098658 \*BYF\*CVF\*BLF ET GT  
VG-85-1YR-CAN  
F&L:84 DS:86 R:84  
CAN-GPA Aug\*12 72%Rel GPA LPI+3297/69%  
KG M+1943/98% F+96/99% %F+0.23  
SCS 2.80 P+96/99% %P+0.31  
CAN-GPA Aug\*12 68%Rel Conf+11  
MS+7 F&L+11 DS+9 R+4

**CALBRETT SUPERSTITION EM PB**

HOCANF11104014 ET GT B:2010 May 24  
CAN-GPA Aug\*12 72%Rel GPA LPI+2308/69%  
KG M+1868/98% F+36/86% %F-0.33  
SCS 2.61 P+64/99% %P+0.03  
CAN-GPA Aug\*12 67%Rel Conf+9/96%  
MS+10 F&L+6 DS-1 R+5  
02-00 P 93 9094 378 4.2 284 3.1  
PBCA 240 268 235  
1 LACT: 2941 121 4.1 84 2.9 KG  
AVG BCA: M240 F268 P235

GTPI +2221 (08/12)	
+688NM\$	

**LONG-LANGS OMAN OMAN-ET PB**

HOUSAM135746776 \*BYF\*CVF\*BLF ET GT  
VG-85-4YR-USA GM\*10  
GMACE Aug\*12 88%Rel GMLPI+3259/86%  
KG M+2101 F+98 %F+0.18 P+104 %P+0.34  
GMACE Aug\*12 84%Rel Conf+8  
**COMESTAR GOLDWYN LILAC PB**  
HOCANF103455285 ETM GT  
VG-89-5YR-CAN  
04-06 305 19612 902 4.6 669 3.4  
365 22955 1047 4.6 789 3.4  
BCA 404 496 429  
2 LACT: 53569 2478 4.6 1988 3.7 KG

**CHARLESDALE SUPERSTITION-ET PB**

HOUSAM62065919 \*BYF\*CVF\*BLF\*RDF ET GT  
GMACE Aug\*12 89%Rel GMLPI+2112/85%  
KG M+1953 F+28 %F-0.43 P+63 %P+0.01  
GMACE Aug\*12 82%Rel Conf+8

**TRAMILDA-N BAXTER EMILY-ET PB**

HOUFAF139232811 ET GT  
VG-85-2YR-CAN  
02-05 282 14037 584 4.2 481 3.4  
BCA 344 381 367  
1 LACT: 14037 584 4.2 481 3.4 KG  
AVG BCA: M344(+159) F381(+184) P367(+180)  
1 Superior Lactation  
Progeny Data:  
1 DAUS ME AVG: 12703 523 4.1 389 3.1  
AVG BCA: M240 F268 P235

3<sup>rd</sup> Dam:

**WABASH-WAY EVETT-ET**  
VG-86-2YR-CAN DOM 1\*  
02-02 365 15507 753 4.9 504 3.3

4<sup>th</sup> Dam:

**CROCKETT-ACRES ELITA-ET**  
VG-87-4YR-USA DOM GMD 3\*  
02-02 365 17695 671 3.8 627 3.5

5<sup>th</sup> Dam:

**CROCKETT-ACRES MTOT ELLY-ET**  
EX-90-6YR-USA DOM GMD 7\*  
06-04 283 17618 583 3.3 591 3.4

6<sup>th</sup> Dam:

**WAUREGAN RUDOLPH ELLY MAE**  
EX-90-5YR-USA

7<sup>th</sup> Dam:

**WHITTIER-FARMS LEAD MAE-ET**  
EX-95-3E-USA GMD DOM

8<sup>th</sup> Dam:

**RAYMAU BSTAR MONICA-ET**  
VG-89-2YR-USA DOM

9<sup>th</sup> Dam:

**JUNIPER JASON MARIA-ET**  
VG-87-3YR-USA DOM

10<sup>th</sup> Dam:

**JDM-PRIDE VALIANT MAGGIE**  
EX-91-7YR-USA GMD DOM

11<sup>th</sup> Dam:

**LA-KO-LAND PENSTATE SADIE**  
VG-87-5YR-USA GMD DOM

12<sup>th</sup> Dam:

**LA-KO-LAND BOOTMAKER SALLY**  
VG-86-5YR-USA

13<sup>th</sup> Dam:

**LA-KO-LAND MONITOR NANCY**  
EX-90-9YR-USA

# Potential RC and POLLED from "EMILY"



33

Ferme Jollicap  
418-246-1319

Ferme Boisvert  
819-394-2869

TAG  
450-771-6444

Photo@Vicki Fletcher

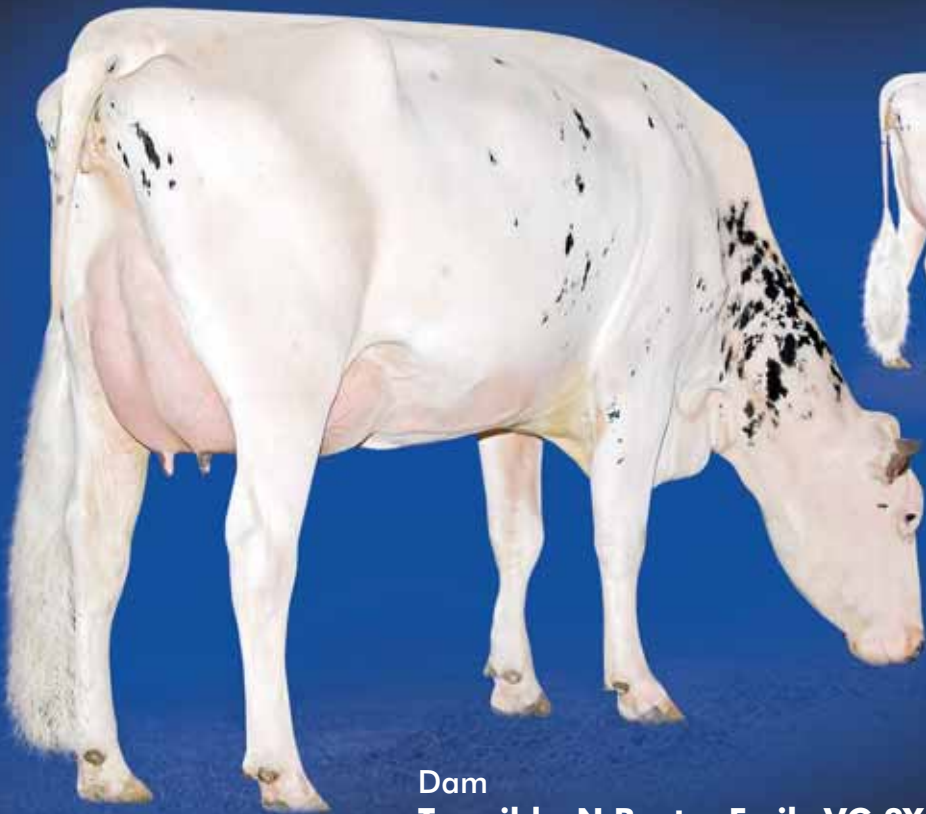

Dam  
**Tramilda-N Baxter Emily VG 2Yr**

Dam  
**Tramilda-N Baxter Emily VG 2Yr**  
Dam of the #1 NM\$ Female



## 1<sup>st</sup> Choice SPECIAL EFFECT P RED X TRAMILDA-N BAXTER EMILY-ET VG 2YR

From 3 female pregnancies due in March 2013

USA		TPI	NM\$	MILK	FAT	PROT	FAT%	PROT%	PTAT	UDC	FLC	SCS	DPR	PL
		2146	639	730	56	30	0,11	0,03	2,19	2,02	2,12	2,62	0,7	5,9
CAN		LPI	DATE	MILK	FAT	PROT	F%	P%	CONF	SM	P&M	CS	DF	HL
		2102	(08/12)	1209	59	43	0,15	0,05	8	8	9	2,62	102	113

POTENTIAL PA

**LIRR SPECIAL EFFECTP-RED-ET PB**  
HOUSAM70504985 R&W \*BYF\*BLF\*DPF\*PO ET  
CAN-GPA Aug\*12 67%Rel GPA LPI+1481/64%  
KG M+318/39% F+31/69% %F+0.19  
SCS 2.48 P+21/59% %P+0.10  
CAN-GPA Aug\*12 63%Rel Conf+5  
MS+7 F&L+8 DS-3 R+1

**TRAMILDA-N BAXTER EMILY-ET PB**  
HOUSAF139232811 ET GT B:2008 Feb 10  
VG-85-2YR-CAN  
MS:85(FA:7 RAH:9 RAW:6) F&L:85 DS:86 R:84  
CAN-GEBV Aug\*12 76%Rel GLPI+2724/73%  
KG M+2100/99% F+87/99% %F+0.11  
SCS 2.77 P+65/99% %P-0.01  
CAN-GEBV Aug\*12 72%Rel Conf+10/97%  
MS+8 F&L+10 DS+3 R+10  
02-05 282 14037 584 4.2 481 3.4  
BCA 344 381 367  
1 LACT: 14037 584 4.2 481 3.4 KG  
AVG BCA: M344(+159) F381(+184) P367(+180)  
1 Superior Lactation  
Progeny Data:  
1 DAUS ME AVG: 12703 523 4.1 389 3.1  
AVG BCA: M240 F268 P235

GTP1+2217 (08/12) GPTAT+2.46  
+671NM\$ 5.5PL +4DPR



**ARRON DOON WEST PORT MAGNA P PB**  
HOCANM7823945 \*CVF\*BLF\*DPF\*RDC\*POC GT  
VG-87-2YR-USA GP-83-1YR-CAN  
CAN-GPA Aug\*12 75%Rel GPA LPI+1682/73%  
KG M+1112 F+55 %F+0.15 P+37 %P+0.01  
CAN-GPA Aug\*12 72%Rel Conf+7  
**RI-VAL-RE SPECIAL-R-RED-ET PB**  
HOUSAF64621568 R&W ET

**EMERALD-ACR-SA T-BAXTER PB**  
HOUSAM132973942 \*BYF\*CVF\*BLF\*DPF\*BRC GT  
EX-91-CAN EXTRA'10  
CAN-GEBV Aug\*12 99%Rel GLPI+1709/99%  
KG M+2053 F+66 %F-0.07 P+41 %P-0.23  
CAN-GEBV Aug\*12 99%Rel Conf+7

**WABASH-WAY EVETT-ET PB**  
HOUSAF137044384 ET GT  
VG-86-2YR-CAN DOM 2\*(3/8)  
02-02 305 12909 594 4.6 410 3.2  
365 15507 753 4.9 504 3.3  
BCA 323 401 323  
1 LACT: 16700 832 5.0 548 3.3 KG  
AVG BCA: M323(+82) F401(+133) P323(+75)  
1 Superior Lactation  
Progeny Data: 0EX 5VG 7GP 1G 0F  
11 DAUS ME AVG: 15834 615 3.9 489 3.1  
AVG BCA: M299 F315 P295

3<sup>rd</sup> Dam:  
**CROCKETT-ACRES ELITA-ET**  
VG-87-4YR-USA DOM GMD 3\*  
02-02 365 17695 671 3.8 627 3.5  
4<sup>th</sup> Dam:  
**CROCKETT-ACRES MTOT ELLY-ET**  
EX-90-6YR-USA DOM GMD 7\*  
06-04 283 17618 583 3.3 591 3.4  
5<sup>th</sup> Dam:  
**WAUREGAN RUDOLPH ELLY MAE**  
EX-90-5YR-USA  
6<sup>th</sup> Dam:  
**WHITTIER-FARMS LEAD MAE-ET**  
EX-95-3E-USA GMD DOM  
7<sup>th</sup> Dam:  
**RAYMAU BSTAR MONICA-ET**  
VG-89-2YR-USA DOM  
8<sup>th</sup> Dam:  
**JUNIPER JASON MARIA-ET**  
VG-87-3YR-USA DOM  
9<sup>th</sup> Dam:  
**JDM-PRIDE VALIANT MAGGIE**  
EX-91-7YR-USA GMD DOM  
10<sup>th</sup> Dam:  
**LA-KO-LAND PENSTATE SADIE**  
VG-87-5YR-USA GMD DOM  
11<sup>th</sup> Dam:  
**LA-KO-LAND BOOTMAKER SALLY**  
VG-86-5YR-USA  
12<sup>th</sup> Dam:  
**LA-KO-LAND MONITOR NANCY**  
EX-90-9YR-USA

# Early DETERMINE from "EMILY"



# 34

Ferme Jollicap 418-246-1319  
 Ferme Boisvert 819-394-2869  
 TAG 450-771-6444

Photo©Vicki Fletcher

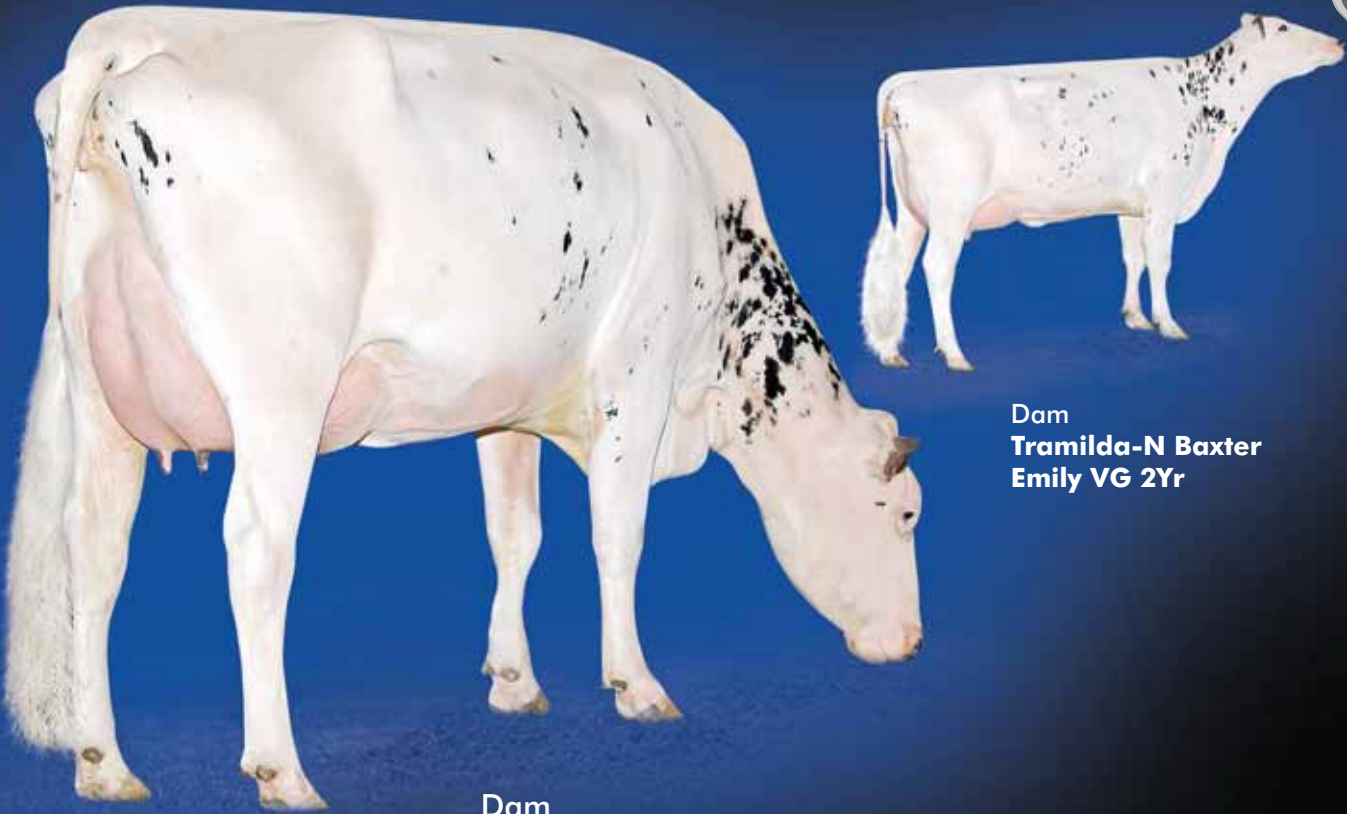

Dam  
**Tramilda-N Baxter Emily VG 2Yr**

Dam  
**Tramilda-N Baxter Emily VG 2Yr**  
 Dam of the #1 NM\$ Female



## Lot of 4 Frozen Grade 1 IVF Female Embryos DETERMINE X TRAMILDA-N BAXTER EMILY-ET VG 2YR

Early Determine from the cow that bred Highway, Epic and the #1NM\$ Female!!  
 Embryos are stored in the US and are Exportable

USA		TPI	NM\$	MILK	FAT	PROT	FAT%	PROT%	PTAT	UDC	FLC	SCS	DPR	PL	POTENTIAL PA
		2338	750	1997	75	55	0,01	-0,02	2,96	2	1,8	2,76	0,2	6,2	
CAN		LPI	DATE	MILK	FAT	PROT	F%	P%	CONF	SM	P&M	CS	DF	HL	
		2666	(08/12)	2214	82	66	0,02	-0,03	10	9	8	2,82	101	111	

**RONELEE SHMRK DETERMINE-ET PB**  
 HOUSAM69716544 \*BYF\*CVF\*BLF\*DPF ET  
 CAN-PA Aug\*12 37%Rel PA LPI+2607/33%  
 KG M+2327/99% F+78/98% %F-0.08  
 SCS 2.87 P+68/99% %P-0.06  
 CAN-PA Aug\*12 34%Rel Conf+11  
 MS+9 F&L+7 DS+4 R+7

**TRAMILDA-N BAXTER EMILY-ET PB**  
 HOUSAF139232811 ET GT B:2008 Feb 10  
 VG-85-2YR-CAN  
 MS:85(FA:7 RAH:9 RAW:6) F&L:85 DS:86 R:84  
 CAN-GEBV Aug\*12 76%Rel GLPI+2724/73%  
 KG M+2100/99% F+87/99% %F+0.11  
 SCS 2.77 P+65/99% %P-0.01  
 CAN-GEBV Aug\*12 72%Rel Conf+10/97%  
 MS+8 F&L+10 DS+3 R+10  
 02-05 282 14037 584 4.2 481 3.4  
 BCA 344 381 367  
 1 LACT: 14037 584 4.2 481 3.4 KG  
 AVG BCA: M344(+159) F381(+184) P367(+180)  
 1 Superior Lactation  
 Progeny Data:  
 1 DAUS ME AVG: 12703 523 4.1 389 3.1  
 AVG BCA: M240 F268 P235

GTPi +2217 (08/12) GPTAT+2.46	
+671NM\$ +1329M +72F +41P	

**LADYS-MANOR PL SHAMROCK-ET PB**  
 HOUSAM68977120 \*BYF\*CVF\*BLF\*DPF\*RDF ET GT  
 VG-85-2YR-USA  
 CAN-GPA Aug\*12 73%Rel GPA LPI+2878/70%  
 KG M+2152 F+86 %F+0.05 P+63 %P-0.07  
 CAN-GPA Aug\*12 69%Rel Conf+12  
**RONELEE OUTSIDE DABBLE-ET PB**  
 HOUSAF134644585 \*CVF\*BLF ET GT  
 EX-91-2E-USA DOM GMD  
 05-03 305 17259 625 3.6 540 3.1  
 365 20199 731 3.6 634 3.1  
 3 LACT: 84247 3066 3.6 2706 3.2 KG

**EMERALD-AGR-SA T-BAXTER PB**  
 HOUSAM132973942 \*BYF\*CVF\*BLF\*DPF\*BRC GT  
 EX-91-CAN EXTRA\*10  
 CAN-GEBV Aug\*12 99%Rel GLPI+1709/99%  
 KG M+2053 F+66 %F-0.07 P+41 %P-0.23  
 CAN-GEBV Aug\*12 99%Rel Conf+7

**WABASH-WAY EVETT-ET PB**  
 HOUSAF137044384 ET GT  
 VG-86-2YR-CAN DOM 2\*(3/8)  
 02-02 305 12909 594 4.6 410 3.2  
 365 15507 753 4.9 504 3.3  
 BCA 323 401 323  
 1 LACT: 16700 832 5.0 548 3.3 KG  
 AVG BCA: M323(+82) F401(+133) P323(+75)  
 1 Superior Lactation  
 Progeny Data: 0EX 5VG 7GP 1G 0F  
 11 DAUS ME AVG: 15834 615 3.9 489 3.1  
 AVG BCA: M320 F315 P295

3<sup>rd</sup> Dam:  
**CROCKETT-ACRES ELITA-ET**  
 VG-87-4YR-USA DOM GMD 3\*  
 02-02 365 17695 671 3.8 627 3.5  
 4<sup>th</sup> Dam:  
**CROCKETT-ACRES MTOT ELLY-ET**  
 EX-90-6YR-USA DOM GMD 7\*  
 06-04 283 17618 583 3.3 591 3.4  
 5<sup>th</sup> Dam:  
**WAUREGAN RUDOLPH ELLY MAE**  
 EX-90-5YR-USA  
 6<sup>th</sup> Dam:  
**WHITTIER-FARMS LEAD MAE-ET**  
 EX-95-3E-USA GMD DOM  
 7<sup>th</sup> Dam:  
**RAYMAU BSTAR MONICA-ET**  
 VG-89-2YR-USA DOM  
 8<sup>th</sup> Dam:  
**JUNIPER JASON MARIA-ET**  
 VG-87-3YR-USA DOM  
 9<sup>th</sup> Dam:  
**JDM-PRIDE VALIANT MAGGIE**  
 EX-91-7YR-USA GMD DOM  
 10<sup>th</sup> Dam:  
**LA-KO-LAND PENSTATE SADIE**  
 VG-87-5YR-USA GMD DOM  
 11<sup>th</sup> Dam:  
**LA-KO-LAND BOOTMAKER SALLY**  
 VG-86-5YR-USA  
 12<sup>th</sup> Dam:  
**LA-KO-LAND MONITOR NANCY**  
 EX-90-9YR-USA

**POLLED and RED!!**



**35**

Grpue Estmer  
418-724-0430

Photo@Marc Boisvert



Dam  
**Estmer Mitey Mildred P VG 2Yr**

Sells as Lot 35  
**Estmer Colt Myrtille Red P**



**ESTMER COLT MYRTILLE RED P**

HOCAN000107451718 B: 2012 February 09  
POLLED & RED!!!

	GTPI <b>2123</b>	NMS\$ <b>499</b>	MILK <b>607</b>	FAT <b>36</b>	PROT <b>31</b>	FAT% <b>0,05</b>	PROT% <b>0,05</b>	PTAT <b>2,7</b>	UDC <b>2,69</b>	FLC <b>2,95</b>	SCS <b>2,71</b>	DPR <b>0,9</b>	PL <b>4,1</b>
	GPA LPI <b>2074</b>	DATE <b>(08/12)</b>	MILK <b>915</b>	FAT <b>36</b>	PROT <b>41</b>	F% <b>0,03</b>	P% <b>0,1</b>	CONF <b>10</b>	SM <b>12</b>	P&M <b>10</b>	CS <b>2,57</b>	DF <b>101</b>	HL <b>112</b>

**SANDY-VALLEY COLT P-RED-TW PB**  
HOUSAM68731810 R&W \*BYF\*CVF\*BLF\*DPF\*POC MB GT  
CAN-GPA Aug\*12 74%Rel GPA LPI+1544/71%  
KG M+1082/79% F+17/49% %F-0.21  
SCS 2.67 P+37/85% %P+0.02  
CAN-GPA Aug\*12 70%Rel Conf+6  
MS+10 F&L+4 DS-3 R-1

**ESTMER MITEY MILDRED P PB**  
HOCANF105545174 R&W ET B:2009 Nov 10  
VG-85-2YR-CAN  
MS:86(FA:6 RAH:8 RAW:6) F&L:85 DS:83 R:85  
CAN-GPA Aug\*12 74%Rel GPA LPI+1683/71%  
KG M+481/63% F+36/86% %F+0.18  
SCS 2.78 P+30/86% %P+0.12  
CAN-GPA Aug\*12 70%Rel Conf+11/98%  
MS+8 F&L+12 DS+7 R+6  
02-04 P189 11175 530 4.7 392 3.5  
PBCA 272 349 302  
1 LACT: 7430 306 4.1 240 3.2 KG  
AVG BCA: M272 F349 P302

**AGGRAVATION LAWN BOY P-RED PB**  
HOUSAM133080890 R&W \*BYF\*CVF\*BLF\*DPF\*PO GT  
EX-93-7YR-USA GM  
CAN-GEBV Aug\*12 98%Rel GLPI+1126/94%  
KG M+530 F-4 %F-0.22 P+31 %P+0.13  
CAN-GEBV Aug\*12 95%Rel Conf+4  
**SANDY-VALLEY-W B CRYSTAL-ET PB**  
HOUSAF63114952 \*RDC ET  
VG-86-2YR-USA  
02-01 305 14275 412 2.9 467 3.3  
365 16488 457 2.8 545 3.3  
1 LACT: 17051 466 2.7 566 3.3 KG

**WEST PORT ARRON DOON MITEY P PB**  
HOCANM8930027 \*BYF\*CVF\*BLF\*RDC\*PO GT  
GP-82-2YR-CAN  
CAN-GEBV Aug\*12 97%Rel GLPI+1562/93%  
KG M+267 F+65 %F+0.53 P+28 %P+0.18  
CAN-GEBV Aug\*12 94%Rel Conf+5  
**VIDIA MRBURNS MELODIE PB**  
HOCANF104263071 R&W ET GT  
GP-83-2YR-CAN  
02-06 305 14282 703 4.9 547 3.8  
365 16885 821 4.9 649 3.8  
BCA 346 454 411  
1 LACT: 21638 1039 4.8 851 3.9 KG  
AVG BCA: M346(+99) F454(+183) P411(+154)  
1 Superior Lactation  
Progeny Data: 0EX 1VG 5GP 1G 0F  
6 DAUS ME AVG: 13788 562 4.1 446 3.2  
AVG BCA: M261 F288 P270

3<sup>rd</sup> Dam:  
**MARYCLERC MELANIE INTENSIFIER**  
EX-91-2E-CAN 9\*  
04-03 365 18342 825 4.5 675 3.7  
4 LACT 68674 3262 4.7 2458 3.6  
4<sup>th</sup> Dam:  
**CALBRETT RUDOLPH MINDA**  
VG-88-6YR-CAN  
06-04 365 15477 615 3.6 574 3.4  
5 LACT 66725 2434 3.6 2281 3.4  
5<sup>th</sup> Dam:  
**CALBRETT MANDEL MANDIE**  
VG-85-4YR-CAN  
3 LACT 41016 1604 3.9 1452 3.5  
6<sup>th</sup> Dam:  
**STEVER LEADMAN MAYVELLE-ET**  
VG-85-3YR-CAN 2\*  
7<sup>th</sup> Dam:  
**ERIC-DEW BELL MARBLE**  
EX-93-3E-USA GMD DOM  
8<sup>th</sup> Dam:  
**ERIC-DEW MARS MARCELLA**  
EX-91-2E-USA GMD DOM 1\*  
9<sup>th</sup> Dam:  
**ERIC-DEW TONY CRISS**  
EX-90-8YR-USA GMD DOM  
10<sup>th</sup> Dam:  
**ERIC-DEW LILY**  
VG-87-7YR-USA GMD DOM

From the Atwood Family!



36

Elite Dairy Genomics  
217-341-2437



2<sup>nd</sup> Dam  
**Farnear Shot Of Adeen VG-87 2Yr**

2<sup>nd</sup> Dam  
**Farnear Shot Of Adeen VG-87 2Yr**

Photo © Beth Herges



**1<sup>st</sup> Choice CASHMONEY X FARNEAR READY FOR ADEEN-ET**

From 9 IVF Transfers September 2012

USA		TPI	NM\$	MILK	FAT	PROT	FAT%	PROT%	PTAT	UDC	FLC	SCS	DPR	PL	POTENTIAL PA
		2440	846	982	64	42	0,1	0,04	3.24	2.85	2.37	2,58	+1.3	8.2	
CAN		LPI	DATE	MILK	FAT	PROT	F%	P%	CONF	SM	P&M	CS	DF	HL	
		2993	(08/12)	1378	78	57	0,26	0.13	13	14	12	2,57	103	115	

**FARNEAR-TBR-BH CASHMONEY-ET PB**

HOUSAM70354883 \*BYF ET  
CAN-GPA Aug\*12 68%Rel GPA LPI+3385/65%  
KG M+1511/93% F+92/99% %F+0.35  
SCS 2.47 P+65/99% %P+0.16  
CAN-GPA Aug\*12 64%Rel Conf+13  
MS+14 F&L+11 DS+5 R+6

**FARNEAR READY FOR ADEEN-ET PB**

HOUSAF69822350 ET B:2011 May 01  
CAN-GPA Aug\*12 68%Rel GPA LPI+2601/65%  
KG M+1244/91% F+63/98% %F+0.17  
SCS 2.67 P+49/97% %P+0.10  
CAN-GPA Aug\*12 63%Rel Conf+13/99%  
MS+13 F&L+12 DS+2 R+5

**SANDY-VALLEY COLT P-RED-TW PB**

HOUSAM68731810 R&W \*BYF\*CVF\*BLF\*DPF\*POC MB GT  
CAN-GPA Aug\*12 74%Rel GPA LPI+1544/71%  
KG M+1082 F+17 %F-0.21 P+37 %P+0.02  
CAN-GPA Aug\*12 70%Rel Conf+6

**SANDY-VALLEY PLA CRICKET-ET PB**

HOUSAF69250561 ET GT

**ROYLANE SOCRA ROBUST-ET PB**

HOUSAM64966739 \*CVF\*BLF\*DPF\*RDF ET GT  
VG-88-3YR-USA  
CAN-GPA Aug\*12 73%Rel GPA LPI+2531/70%  
KG M+1615 F+93 %F+0.32 P+63 %P+0.12  
CAN-GPA Aug\*12 68%Rel Conf+6

**FARNEAR SHOT OF ADEEN-ET PB**

HOUSAF63050375 ET  
VG-87-2YR-USA DOM

3<sup>rd</sup> Dam:  
**APPOUIS BUCKEYE ADA-ET**  
VG-88-4YR-USA  
2-07 365 13445 3.5 472 3.3 443

4<sup>th</sup> Dam:  
**LA-FOSTER ADAM ARLENE-ET**  
VG-86-3YR-USA DOM  
2-06 365 13662 3.5 474 3.4 461

5<sup>th</sup> Dam:  
**MD-DELIGHT DURHAM ATLEE-ET**  
EX-92  
All-American Sr. 3-Yr-Old 2005  
Dam of Atwood

6<sup>th</sup> Dam:  
**MD-DELIGHT STRM AMBERLEE-ET**  
VG-88-3YR-USA DOM

7<sup>th</sup> Dam:  
**MS KINGSTEAD CHIEF ADEEN-ET**  
EX-94-2E-USA 2+  
NOM. ALL-AMERICAN 4-YR, JR.3-YR

8<sup>th</sup> Dam:  
**AITKENBRAE STARBUCK ADA**  
EX-94-2E-USA 4+  
ALL-AMERICAN SR.3-YR 1990

GTPI +2443 (08/12) GPTAT +3.4	
818NM\$ +7.9PL 1.1DPR	

From Raven's BEST!



37

Alphagen  
819-664-9192

TAG  
450-771-6444

Photo: Daya@Cybille Fisher; Destini@Els Korsten

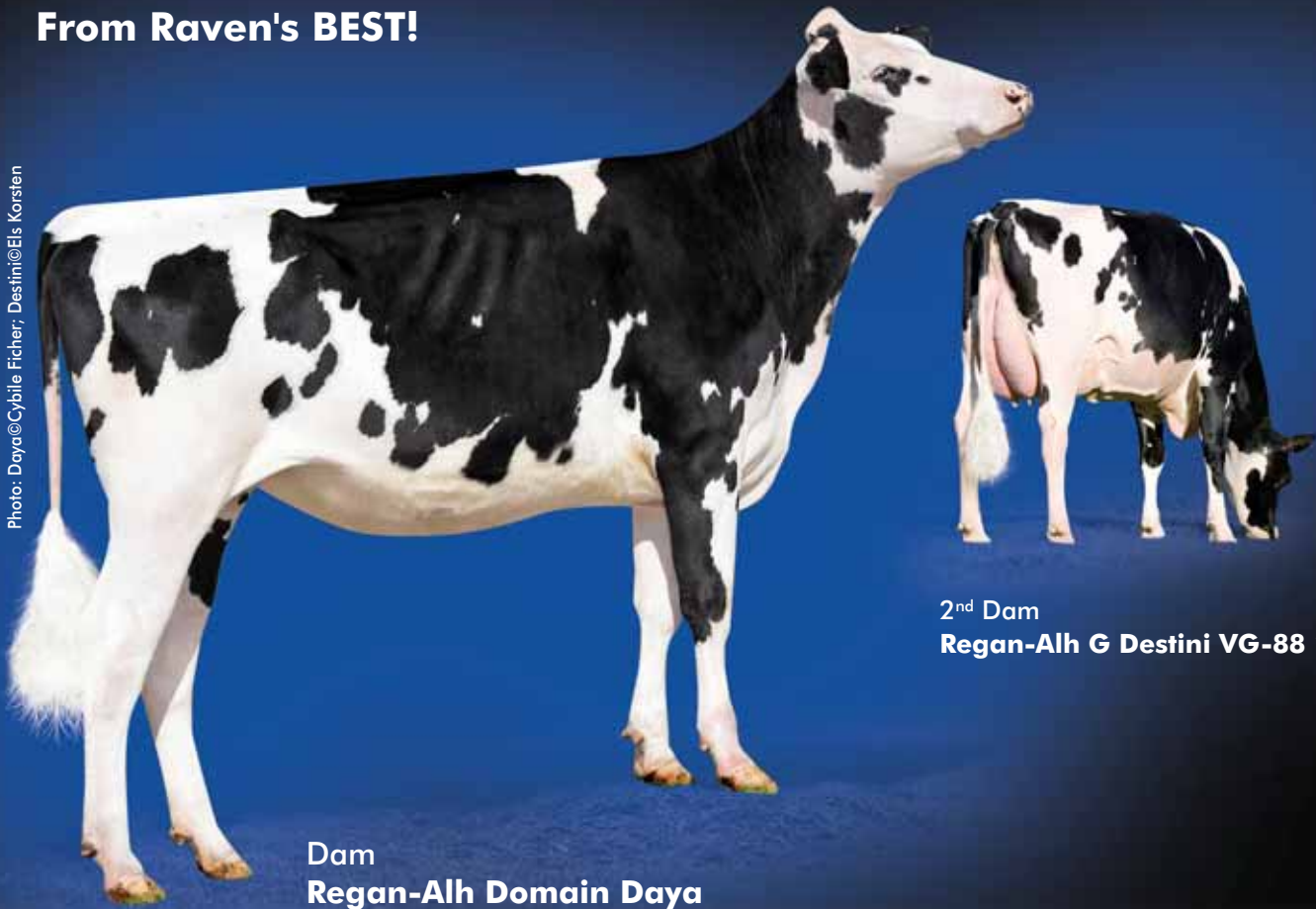

2<sup>nd</sup> Dam  
Regan-Alh G Destini VG-88 1\*

Dam  
Regan-Alh Domain Daya  
+3.44GPTAT +1.7DPR



**1<sup>st</sup> Choice UNO X REGAN-ALH DOMAIN DAYA-ET**

From the RAVEN family.  
Pick between 2 females born Sept 2012 (Genomics Pending)

	TPI	NM\$	MILK	FAT	PROT	FAT%	PROT%	PTAT	UDC	FLC	SCS	DPR	PL	POTENTIAL PA
	2420	768	813	59	42	0,12	0,06	3,3	3,22	2,45	2,6	1,7	6,8	
	LPI	DATE	MILK	FAT	PROT	F%	P%	CONF	SM	P&M	CS	DF	HL	
	2725	(08/12)	1028	60	50	0,2	0,16	14	14	10	2,59	104	114	

**AMIGHETTI NUMERO UNO ET PB**  
HOITAM17990915143 \*BYF\*CVF\*BLF\*DPF ET GT  
CAN-GPA Aug\*12 70%Rel GPA LPI+2439/67%  
KG M+1216/84% F+89/99% %F+0.42  
SCS 2.55 P+57/98% %P+0.17  
CAN-GPA Aug\*12 66%Rel Conf+12  
MS+11 F&L+10 DS+3 R+12

**LONG-LANGS OMAN OMAN-ET PB**  
HOUSAM135746776 \*BYF\*CVF\*BLF ET GT  
VG-85-4YR-USA GM\*10  
GMACE Aug\*12 88%Rel GMLPI+3259/86%  
KG M+2101 F+98 %F+0.18 P+104 %P+0.34  
GMACE Aug\*12 84%Rel Conf+8

**AMIGHETTI SHOTTLE AVE PB**  
HOITAF17990346074 ET  
VG-88-2YR-ITA  
02-00 305 12882 531 4.1 452 3.5  
338 13994 578 4.1 494 3.5  
1 LACT: 13994 578 4.1 494 3.5 KG

**REGAN-ALH DOMAIN DAYA-ET PB**  
HOUSAF66625459 ET GT B:2010 Sep 01  
CAN-GPA Aug\*12 71%Rel GPA LPI+2439/67%  
KG M+841/79% F+30/80% %F-0.01  
SCS 2.63 P+43/95% %P+0.16  
CAN-GPA Aug\*12 65%Rel Conf+16/99%  
MS+16 F&L+11 DS+8 R+4

**RONELEE TOYSTORY DOMAIN-ET PB**  
HOUSAM137974489 \*CVF\*BLF\*DPF ET GT  
EX-90-3YR-USA  
GMACE Aug\*12 80%Rel GPA LPI+2212/75%  
KG M+1879 F+45 %F-0.25 P+56 %P-0.04  
CAN-GPA Aug\*12 71%Rel Conf+12

**REGAN-ALH G DESTINI-ET PB**  
HOUSAF62497024 ET GT  
VG-88-5YR-USA DOM GMD 1\*(0/6)  
02-04 305 12732 488 3.8 467 3.7  
04-06 305 14202 565 4.0 486 3.4  
365 16833 673 4.0 587 3.5  
2 LACT: 41758 1661 4.0 1510 3.6 KG  
Progeny Data: 0EX 3VG 0GP 1G 0F  
3 DAUS ME AVG: 19267 738 3.8 579 3.0  
AVG BCA: M364 F378 P350

3<sup>rd</sup> Dam:  
**A-L-H DESTINY-ET**  
VG-87-3YR-USA DOM GMD  
02-04 365 15059 571 3.8 545 3.6  
4<sup>th</sup> Dam:  
**MARKWELL DURHAM DAISY-ET**  
EX-92-6YR-USA GMD DOM  
06-07 365 18366 738 4.0 607 3.3  
5<sup>th</sup> Dam:  
**MARKWELL LUKE RAPTURE-ET**  
EX-92-4E-USA DOM GMD 5\*  
05-06 365 17872 748 4.2 591 3.3  
6<sup>th</sup> Dam:  
**MARKWELL BSTAR E RAVEN-ET**  
EX-95-3E-USA GMD DOM 5\*  
04-09 16606 717 4.3 569 3.4  
3 LACT 72585 3004 4.1 2614 3.6  
7<sup>th</sup> Dam:  
**MARKWELL MARK ELITE**  
EX-92-4E-USA GMD DOM 3\*  
07-00 365 16434 647 3.9 528 3.2  
4 LACT 95904 3678 3.8 3416 3.6  
8<sup>th</sup> Dam:  
**ROKALLI MARS EMILY**  
EX-94-4E-USA GMD DOM  
03-10 365 12823 476 3.7 448 3.5

GTPI +2252 (08/12) GPTAT +3.44	
UDC+3.52 FLC+2.75 1.7DPR	



# A Potential "GEM" by DETERMINE



38

GAEC du Bontemps  
+ 33 (0)612 935 386

Photo: Gem@Jenny Thomas, Cybil Fisher; Man Gem@Billy Heath

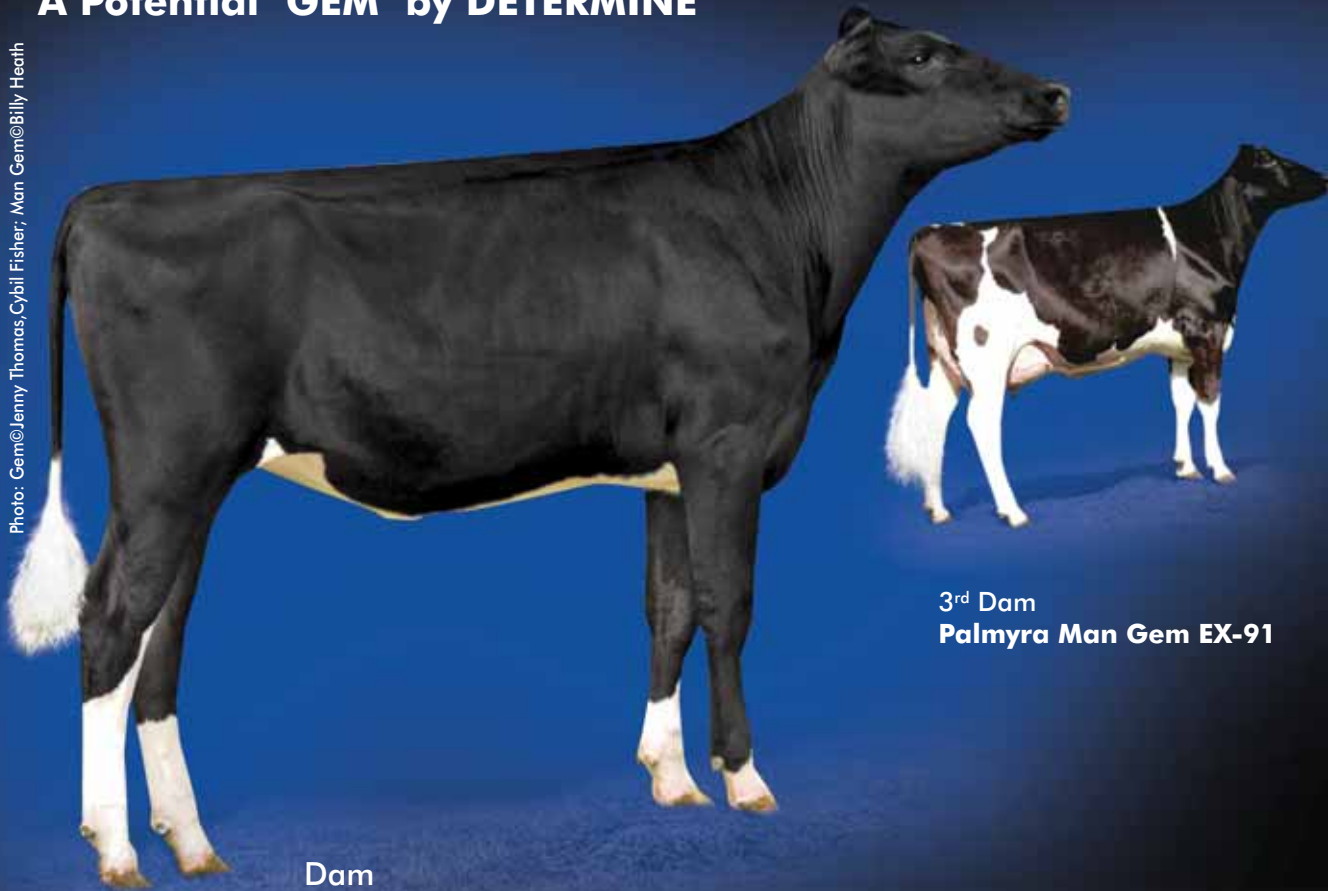

3<sup>rd</sup> Dam  
**Palmyra Man Gem EX-91**

Dam  
**Palmyra Robust Gem**  
A Potential "GEM" by DETERMINE



## 1<sup>st</sup> Choice DETERMINE X PALMYRA ROBUST GEM

From at least 6 IVF transfers on October 2012

		TPI	NMS	MILK	FAT	PROT	FAT%	PROT%	PTAT	UDC	FLC	SCS	DPR	PL	POTENTIAL PA
		2432	818	1936	66	53	-0,02	-0,02	3,2	2,71	2,31	2,78	0,9	7,5	
		LPI	DATE	MILK	FAT	PROT	F%	P%	CONF	SM	P&M	CS	DF	HL	
		2530	(08/12)	1788	68	57	0,02	0	10	12	8	2,85	105	110	

**RONELEE SHMRK DETERMINE-ET PB**  
HOUSAM69716544 \*BYF\*CVF\*BLF\*DPF ET  
CAN-PA Aug\*12 37%Rel PA LPI+2607/33%  
KG M+2327/99% F+78/98% %F-0.08  
SCS 2.87 P+68/99% %P-0.06  
CAN-PA Aug\*12 34%Rel Conf+11  
MS+9 F&L+7 DS+4 R+7

**LADYS-MANOR PL SHAMROCK-ET PB**  
HOUSAM68977120 \*BYF\*CVF\*BLF\*DPF\*RDF ET GT  
VG-85-2YR-USA  
CAN-GPA Aug\*12 73%Rel GPA LPI+2878/70%  
KG M+2152 F+86 %F+0.05 P+63 %P-0.07  
CAN-GPA Aug\*12 69%Rel Conf+12  
**RONELEE OUTSIDE DABBLE-ET PB**  
HOUSAF134644585 \*CVF\*BLF ET GT  
EX-91-2E-USA DOM GMD  
05-03 305 17259 625 3.6 540 3.1  
365 20199 731 3.6 634 3.1  
3 LACT: 84247 3066 3.6 2706 3.2 KG

3<sup>rd</sup> Dam  
**PALMYRA MAN GEM EX-91**  
EX-91  
4<sup>th</sup> Dam  
**PALMYRA BEST GEMMI**  
EX-91

**PALMYRA ROBUST GEM PB**  
HOUSAF69757854 B:2011 Jul 07  
CAN-GPA Aug\*12 66%Rel GPA LPI+2452/62%  
KG M+1249/91% F+59/98% %F+0.12  
SCS 2.83 P+46/96% %P+0.06  
CAN-GPA Aug\*12 61%Rel Conf+10/97%  
MS+12 F&L+9 DS-3 R-4

**ROYLANE SOCRA ROBUST-ET PB**  
HOUSAM64966739 \*CVF\*BLF\*DPF\*RDF ET GT  
VG-88-3YR-USA  
CAN-GPA Aug\*12 73%Rel GPA LPI+2531/70%  
KG M+1615 F+93 %F+0.32 P+63 %P+0.12  
CAN-GPA Aug\*12 68%Rel Conf+6

**PALMYRA ALEXANDER GEM-ET PB**  
HOUSAF66365665 ET  
VG-86-3YR-USA  
02-00 305 8754 337 3.8 296 3.4  
319 9122 349 3.8 309 3.4  
1 LACT: 9122 349 3.8 309 3.4 KG

GTPI +2405 (08/12) GPTAT +2.93	
805NMS UDC+3.11 FLC+3.14 1.7DPR	

# From the CARMEL'S!



# 39

Ferme Lactiomont  
450-373-5065

Photo: Carmaren@Cybil Fisher; Carmel@Beth Herges



2<sup>nd</sup> Dam  
**Ralma Goldwyn Carmel EX-92**

Dam  
**Rugg-Doc Robust Carmaren-ET**



## 1<sup>st</sup> Choice MCCUTCHEN X RUGG-DOC ROBUST CARMAREN-ET

From 6 pregnancies X McCutchen due March 2013

	TPI	NMS	MILK	FAT	PROT	FAT%	PROT%	PTAT	UDC	FLC	SCS	DPR	PL	POTENTIAL PA
	2370	670	846	62	40	0,12	0,06	3,78	3,38	3,07	2,65	0	5,4	
	LPI	DATE	MILK	FAT	PROT	F%	P%	CONF	SM	P&M	CS	DF	HL	
	2798	(08/12)	1291	72	57	0,25	0,16	15	13	10	2,62	101	110	

## or DENZEL X RUGG-DOC ROBUST CARMAREN-ET

From 9 pregnancies due March 2013

	TPI	NMS	MILK	FAT	PROT	FAT%	PROT%	PTAT	UDC	FLC	SCS	DPR	PL	POTENTIAL PA
	2288	636	990	55	34	0,07	0,02	3,46	2,92	2,89	2,64	0,4	5,5	
	LPI	DATE	MILK	FAT	PROT	F%	P%	CONF	SM	P&M	CS	DF	HL	
	2458	(08/12)	1248	58	46	0,11	0,07	14	11	11	2,62	103	111	

**DE-SU BKM MCCUTCHEN 1174-ET PB**  
 HOUSAM69990138 \*BYF\*CVF\*BLF\*DPF ET GT  
 CAN-GPA Aug\*12 67%Rel GPA LPI+3337/64%  
 KG M+1909/97% F+87/99% %F+0.17  
 SCS 2.71 P+73/99% %P+0.12  
 CAN-GPA Aug\*12 62%Rel Conf+16  
 MS+16 F&L+11 DS+10 R+10

**RONELEE SHOTTBOLT DENZEL-ET PB**  
 HOUSAM69716523 \*BYF\*CVF\*BLF\*DPF ET  
 CAN-GPA Aug\*12 71%Rel GPA LPI+2656/68%  
 KG M+1825/97% F+58/94% %F-0.10  
 SCS 2.71 P+52/96% %P-0.06  
 CAN-GPA Aug\*12 66%Rel Conf+15  
 MS+12 F&L+13 DS+10 R+8

**RUGG-DOC ROBUST CARMAREN-ET PB**  
 HO840F3007897767 ET B:2011 Jun 04  
 CAN-GPA Aug\*12 70%Rel GPA LPI+2259/66%  
 KG M+672/72% F+57/97% %F+0.32  
 SCS 2.52 P+41/94% %P+0.20  
 CAN-GPA Aug\*12 65%Rel Conf+14/99%  
 MS+10 F&L+9 DS+9 R+6

**ROYLANE SOCRA ROBUST-ET PB**  
 HOUSAM64966739 \*CVF\*BLF\*DPF\*RDF ET GT  
 VG-88-3YR-USA  
 CAN-GPA Aug\*12 73%Rel GPA LPI+2531/70%  
 KG M+1615 F+93 %F+0.32 P+63 %P+0.12  
 CAN-GPA Aug\*12 68%Rel Conf+6

**RALMA GOLDWYN CARMEL-ET PB**  
 HOUSAF52774526 \*BLF\*DPF\*RDF ET  
 EX-92-2E-USA DOM  
 02-00 305 13925 540 3.9 503 3.6  
 05-02 305 18779 806 4.3 620 3.3  
 2 LACT: 36805 1542 4.2 1290 3.5 KG  
 Progeny Data: 0EX 2VG 2GP 0G 0F  
 2 DAUS ME AVG: 16964 686 4.0 547 3.2  
 AVG BCA: M321 F352 P331

GTPi +2216 (08/12) GPTAT +3.56	
UDC+3.13 FLC+3.19 2.55SCS	

3<sup>rd</sup> Dam:  
**RALMA CHRISTMAS COOKIE-ET**  
 VG-89-3YR-USA DOM  
 02-06 365 13023 588 4.5 439 3.4  
 4<sup>th</sup> Dam:  
**RALMA CHRISTMAS FUDGE-ET**  
 VG-88-2YR-USA DOM GMD  
 02-03 365 14429 586 4.1 466 3.2  
 4<sup>th</sup> Dam :  
**RALMA JUROR FAITH**  
 EX-91-5YR-USA GMD DOM  
 04-02 365 21709 586 4.5 679 3.1  
 5<sup>th</sup> Dam:  
**RALMA LEADMAN FASHION**  
 VG-89-3YR-USA

# From One of DOMAIN's Best



40

Clayton Crest Farms  
574-277-0882

Photo: Miracle@Jenny Thomas, Cybil Fisher, May@Billy Heath

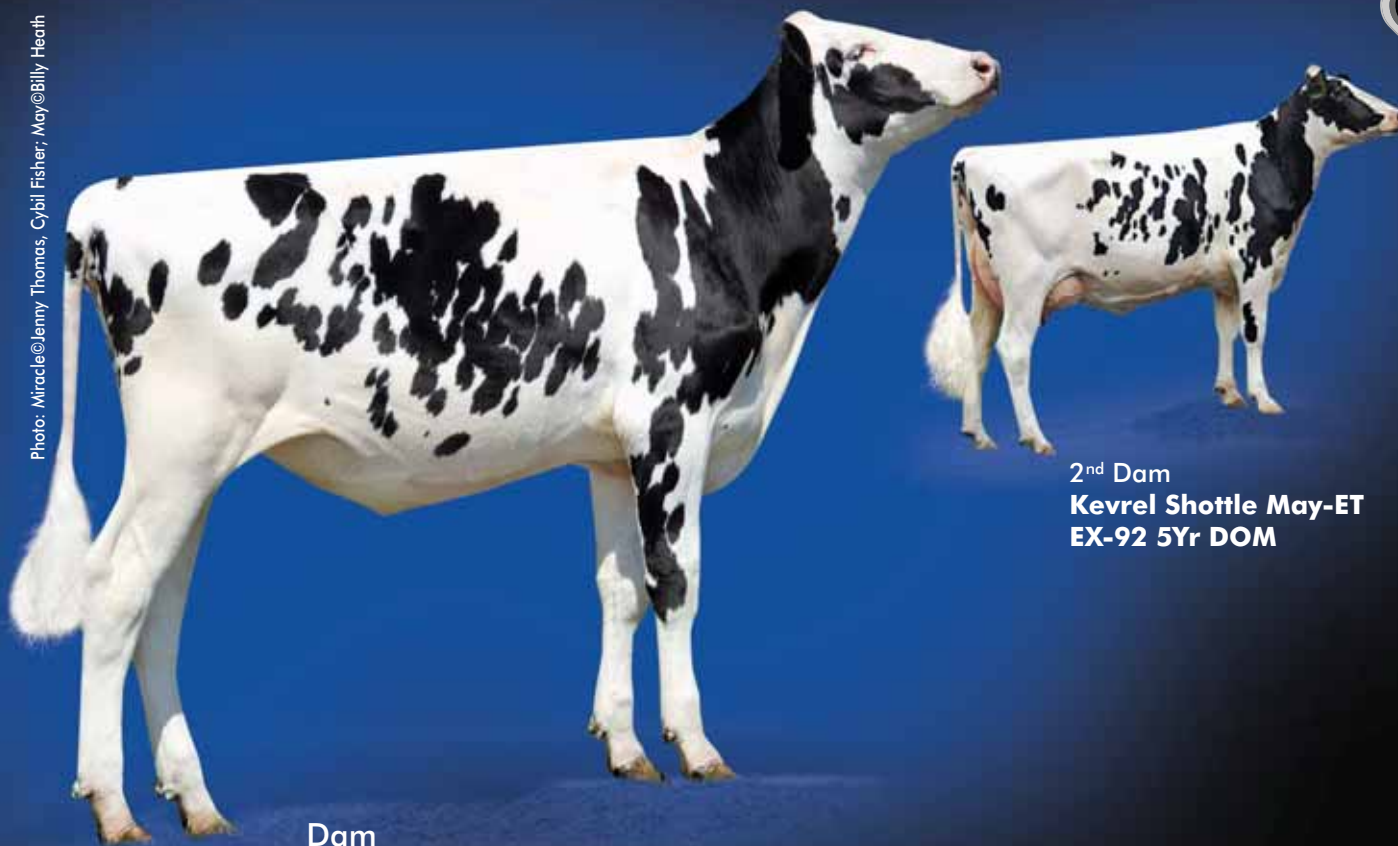

2<sup>nd</sup> Dam  
**Kevrel Shottle May-ET**  
**EX-92 5Yr DOM**

Dam  
**Leaderwin Domain Miracle**



## 1<sup>st</sup> Choice JEROD X LEADERWIN DOMAIN MIRACLE-ET

From 3 pregnancies due in May 2013

USA		CANADA												
TPI	NMS	MILK	FAT	PROT	FAT%	PROT%	PTAT	UDC	FLC	SCS	DPR	PL	POTENTIAL PA	
2432	764	1508	81	53	0,1	0,03	3,5	2,88	2,09	2,62	0,5	5,1		
CAN		USA												
LPI	DATE	MILK	FAT	PROT	F%	P%	CONF	SM	P&M	CS	DF	HL		
2958	(08/12)	1692	85	60	0,21	0,05	15	14	8	2,6	102	111		

### DE-SU JEROD 1223-ET PB

HOUSAM69990187 \*BYF\*CVF\*BLF\*DPF ET GT  
CAN-GPA Aug\*12 66%Rel GPA LPI+3207/62%  
KG M+1894/97% F+97/99% %F+0.26  
SCS 2.60 P+62/98% %P+0.01  
CAN-GPA Aug\*12 61%Rel Conf+14  
MS+13 F&L+8 DS+7 R+9

### DE-SU OBSERVER-ET PB

HOUSAM65917481 \*BYF\*CVF\*BLF\*DPF\*RDF ET GT  
VG-86-2YR-USA  
CAN-GPA Aug\*12 77%Rel GPA LPI+3001/73%  
KG M+2165 F+87 %F+0.07 P+71 %P+0.02  
CAN-GPA Aug\*12 73%Rel Conf+12  
**RI-VAL-RE MICHAEL JASMINE PB**  
HOUSAF66473426 \*BYF  
GP-81-2YR-USA DOM

### 3<sup>rd</sup> Dam: BRANDT-VIEW BW MARSH MIA-ET

EX-90-5YR-USA DOM  
04-10 365 13649 669 4.9 465 3.4  
5 LACT 65105 2963 4.6 2274 3.5

4<sup>th</sup> Dam:  
**DA-NET PATRON PANSY-ET**  
VG-87-2YR-USA DOM GMD  
02-00 365 15926 683 4.3 528 3.3

5<sup>th</sup> Dam:  
**DA-NET ANGIE LEADMAN**  
EX-90-2E-USA GMD DOM

6<sup>th</sup> Dam:  
**DA-NET BAMBI STEADY**  
VG-87-6YR-USA GMD DOM

### LEADERWIN DOMAIN MIRACLE-ET PB

HOUSAF1409491719 ET B:2010 Nov 24  
CAN-GPA Aug\*12 70%Rel GPA LPI+2710/67%  
KG M+1489/95% F+73/99% %F+0.16  
SCS 2.59 P+58/99% %P+0.09  
CAN-GPA Aug\*12 65%Rel Conf+16/99%  
MS+15 F&L+7 DS+12 R+13

### RONELEE TOYSTORY DOMAIN-ET PB

HOUSAM137974489 \*CVF\*BLF\*DPF ET GT  
EX-90-3YR-USA  
GMACE Aug\*12 80%Rel GPA LPI+2212/75%  
KG M+1879 F+45 %F-0.25 P+56 %P-0.04  
CAN-GPA Aug\*12 71%Rel Conf+12

### KEVREL SHOTTLE MAY-ET PB

HOUSAF63022682 \*BYF ET GT  
EX-92-5YR-USA DOM  
02-03 305 11440 452 4.0 394 3.4  
365 13005 516 4.0 455 3.5  
1 LACT: 14892 602 4.0 533 3.6 KG

GTPI +2393 (08/12)	
GPTAT +4.14 +70Fat +56Prot	

From the #3 GLPI MOM



41  
42

Nauly Holstein  
819-359-2334

Photo@Vicki Fletcher

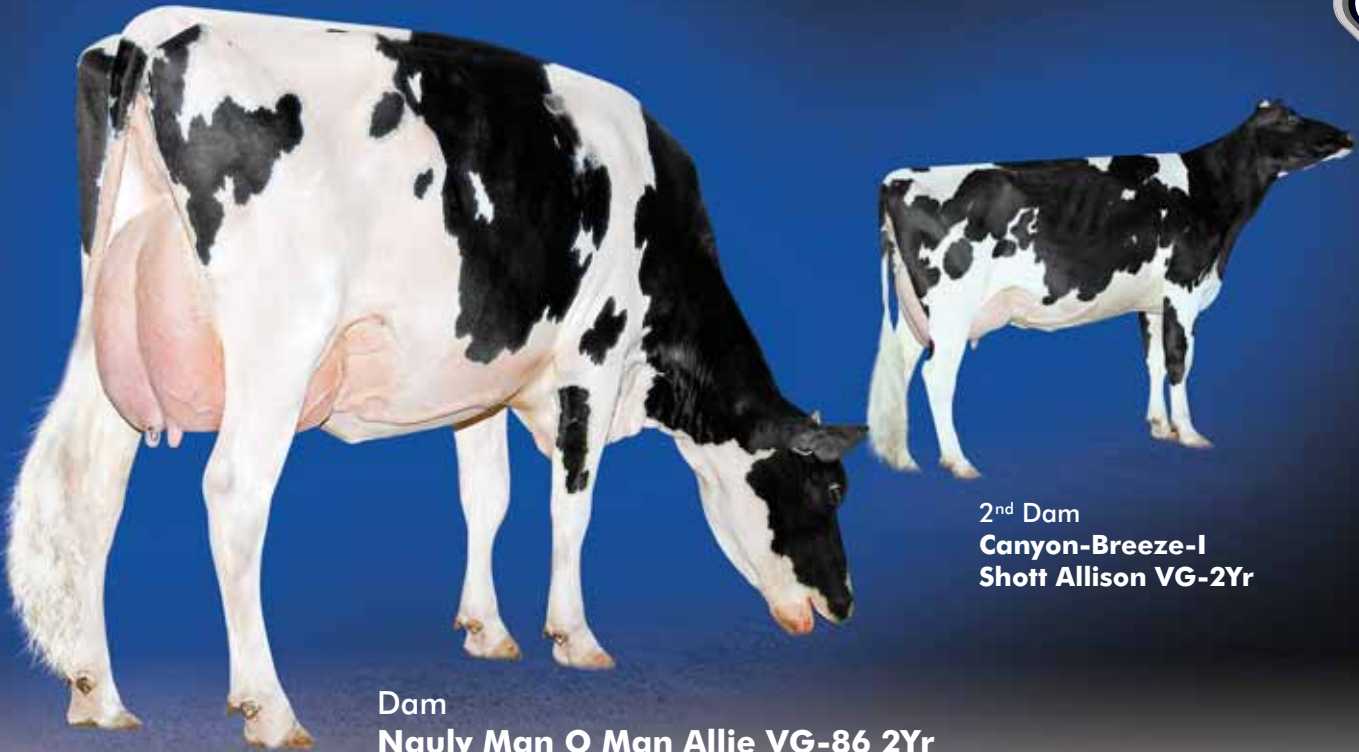

2<sup>nd</sup> Dam  
Canyon-Breeze-I  
Shott Allison VG-2Yr

Dam  
Nauly Man O Man Allie VG-86 2Yr  
Ranks #3 MOM GLPI (08/12)



**1<sup>st</sup> Choice RANSOM X NAULY MAN O MAN ALLIE**

From 10 transfers: 4 due June 2013, 6 due July 2013



**Lot of 5 Frozen Embryos (conventional) RANSOM X NAULY MAN O MAN ALLIE**

From conventional flush and exportable

	TPI	NMS	MILK	FAT	PROT	FAT%	PROT%	PTAT	UDC	FLC	SCS	DPR	PL
	2256	676	958	73	48	0,15	0,08	2,41	1,97	2,5	2,78	0,6	4,6
	LPI	DATE	MILK	FAT	PROT	F%	P%	CONF	SM	P&M	CS	DF	HL
	2914	(08/12)	1550	90	69	0,31	0,19	10	7	11	2,76	102	110

POTENTIAL PA

**DE-SU RANSOM-ET PB**

HOUSAM69990227 \*BYF\*CVF\*BLF\*DPF ET GT  
CAN-GPA Aug\*12 66%Rel GPA LPI+2845/63%  
KG M+1421/90% F+85/99% %F+0.31  
SCS 2.64 P+63/99% %P+0.18  
CAN-GPA Aug\*12 61%Rel Conf+7  
MS+5 F&L+11 DS+0 R+10

**ROYLANE SOCRA ROBUST-ET PB**

HOUSAM64966739 \*CVF\*BLF\*DPF\*RDF ET GT  
VG-88-3YR-USA  
CAN-GPA Aug\*12 73%Rel GPA LPI+2531/70%  
KG M+1615 F+93 %F+0.32 P+63 %P+0.12  
CAN-GPA Aug\*12 68%Rel Conf+6

**DE-SU 9061-ET PB**

HOUSAF66756138 ET

**LONG-LANGS OMAN OMAN-ET PB**

HOUSAM135746776 \*BYF\*CVF\*BLF ET GT  
VG-85-4YR-USA GM\*10  
GMACE Aug\*12 88%Rel GMLPI+3259/86%  
KG M+2101 F+98 %F+0.18 P+104 %P+0.34  
GMACE Aug\*12 84%Rel Conf+8

**CANYON-BREEZE-I SHOTT ALLISON PB**

HOCANF103211179 ET GT  
VG-85-2YR-CAN  
02-03 305 12378 569 4.6 396 3.2  
365 14544 669 4.6 476 3.3  
BCA 295 362 296  
04-08 305 14935 640 4.3 475 3.2  
BCA 292 340 297  
2 LACT: 38891 1782 4.6 1319 3.4 KG  
AVG BCA: M294(+73) F351(+121) P297(+66)  
2 Superior Lactations  
Progeny Data: 0EX 3VG 2GP 0G 0F  
7 DAUS ME AVG: 13352 554 4.1 442 3.3  
AVG BCA: M252 F284 P267

**NAULY MAN O MAN ALLIE PB**

HOCANF105208537 ET GT B:2010 Jan 18  
VG-86-2YR-CAN  
MS:85(FA:6 RAH:8 RAW:9) F&L:86 DS:88 R:85  
CAN-GEBV Aug\*12 72%Rel GLPI+2983/69%  
KG M+1680/97% F+94/99% %F+0.31  
SCS 2.89 P+75/99% %P+0.20  
CAN-GEBV Aug\*12 67%Rel Conf+13/99%  
MS+9 F&L+11 DS+12 R+9  
02-01 P194 13941 639 4.6 500 3.6  
PBCA 354 438 400  
1 LACT: 9250 415 4.5 312 3.4 KG  
AVG BCA: M354 F438 P400

GTPI +2057 (08/12)	
GPTAT +2.46 FLC+2.14	

3<sup>rd</sup> Dam:  
**CANYON-BREEZE MAR ADDISON**  
VG-85-2YR-USA DOM 5\*  
02-01 365 14470 546 3.8 473 3.3  
4<sup>th</sup> Dam:  
**CANYON-BREEZE STRM ASHES-ET**  
EX-90-9YR-USA  
08-03 365 15540 577 3.7 545 3.5  
4 LACT 66973 2470 3.7 2252 3.4  
5<sup>th</sup> Dam:  
**CANYON-BREEZE EM ASHLEY-ET**  
EX-94-3E-USA DOM  
04-03 365 18507 772 4.2 591 3.2  
3 LACT 57616 2266 3.9 1887 3.3  
6<sup>th</sup> Dam:  
**CANYON-BREEZE WST AMBER-ET**  
EX-93-5YR-USA GMD DOM  
02-10 365 17595 644 3.7 582 3.3  
4 LACT 62578 2335 3.7 2087 3.3  
7<sup>th</sup> Dam:  
**CLARNEY W C MARK ABIBAIL**  
EX-91-2E-USA DOM GMD  
08-00 365 18711 681 3.6 583 3.1  
5 LACT 93286 3499 3.8 3041 3.3  
8<sup>th</sup> Dam:  
**DIRKMAR BELL AGGIEBELL**  
VG-85-7YR-USA

Photo: Baxter@Pab; Aiko@Beth Herges

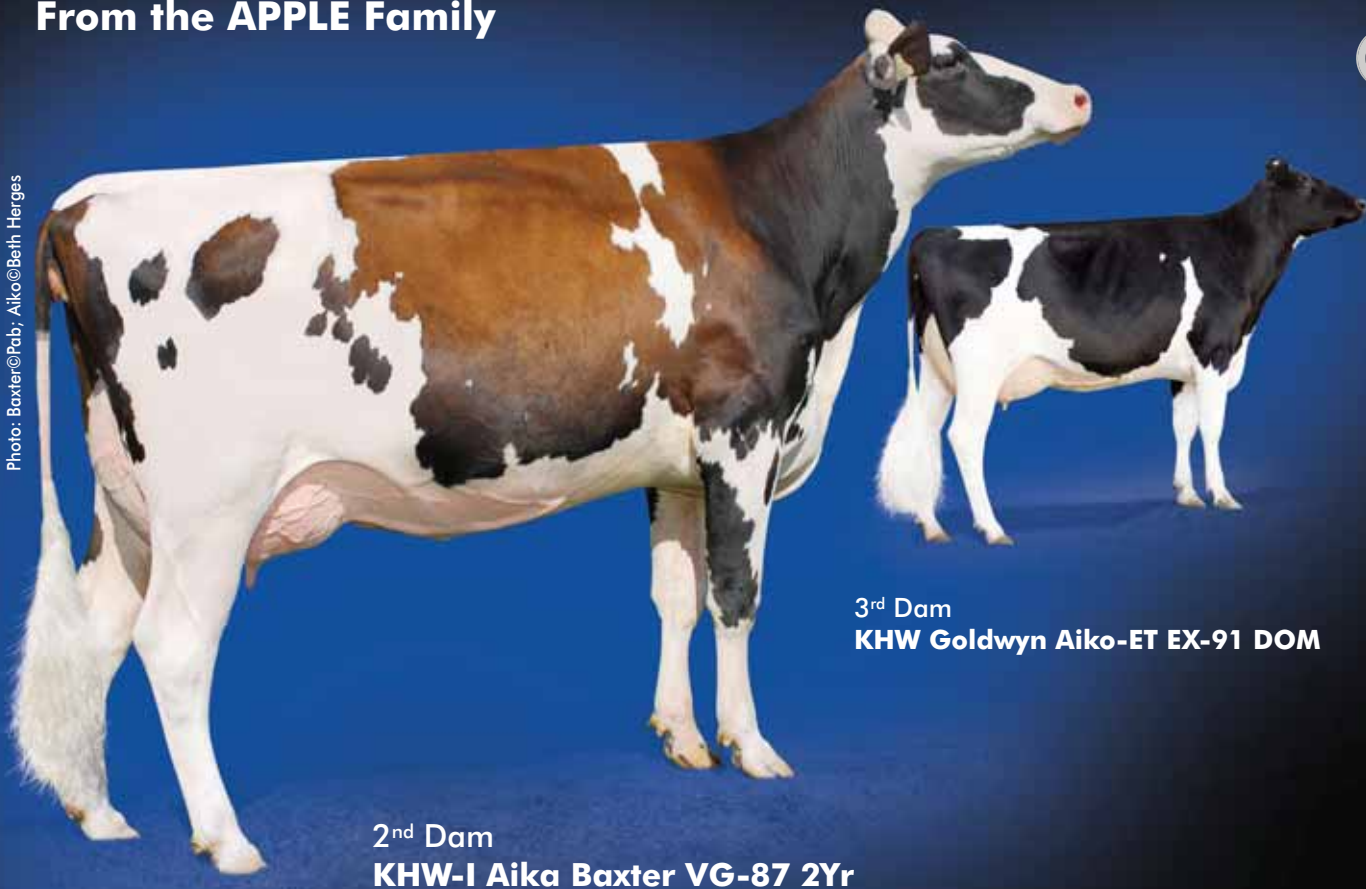

2<sup>nd</sup> Dam  
**KHW-I Aika Baxter VG-87 2Yr**

3<sup>rd</sup> Dam  
**KHW Goldwyn Aiko-ET EX-91 DOM**



**1<sup>st</sup> Choice GALAXY X GEN-I-BEQ SNOWMAN AKILIA \*RC**

From 5 transfers in September 2012

	TPI	NMS	MILK	FAT	PROT	FAT%	PROT%	PTAT	UDC	FLC	SCS	DPR	PL	POTENTIAL PA
	2359	757	1836	91	64	0,08	0,03	2,8	1,99	2,22	2,71	-0,3	4,7	
	LPI	DATE	MILK	FAT	PROT	F%	P%	CONF	SM	P&M	CS	DF	HL	
	3080	(08/12)	2236	103	80	0,2	0,08	10	10	8	2,64	98	109	

**DE-SU FREDDIE GALAXY-ET PB**

HOUSAM69990052 \*BYF ET GT  
CAN-GPA Aug\*12 70%Rel GPA LPI+3137/66%  
KG M+2408/99% F+95/99% %F+0.05  
SCS 2.61 P+81/99% %P+0.02  
CAN-GPA Aug\*12 64%Rel Conf+10  
MS+12 F&L+5 DS+4 R+3

**GEN-I-BEQ SNOWMAN AKILIA PB**

HOCANF106474151 \*RDC ET B:2011 Oct 12  
CAN-GPA Aug\*12 71%Rel GPA LPI+3024/68%  
KG M+2065/99% F+111/99% %F+0.35  
SCS 2.67 P+80/99% %P+0.14  
CAN-GPA Aug\*12 66%Rel Conf+10/97%  
MS+7 F&L+10 DS+10 R+7

**BADGER-BLUFF FANNY FREDDIE PB**

HOUSAM60996956 \*BYF\*CVF\*BLF GT  
GMACE Aug\*12 89%Rel GMLPI+2692/86%  
KG M+1762 F+71 %F+0.04 P+65 %P+0.08  
GMACE Aug\*12 83%Rel Conf+4

**DE-SU 8947-ET PB**

HOUSAF64701370 ET  
GP-84-3YR-USA DOM

**FLEVO GENETICS SNOWMAN PB**

HONLDM388965513 \*CVF\*BLF GT  
GMACE Aug\*12 90%Rel GMLPI+3110/88%  
KG M+3180 F+108 %F-0.10 P+98 %P-0.03  
GMACE Aug\*12 85%Rel Conf+10

**KHW-I AIKA BAXTER PB**

HOCANF105054246 B/R \*RDC ET GT  
VG-87-2YR-CAN  
02-01 305 11770 676 5.7 427 3.6  
365 13577 785 5.8 499 3.7  
BCA 302 469 344  
1 LACT: 20158 1142 5.7 752 3.7 KG  
AVG BCA: M302(+74) F469(+227) P344(+112)  
1 Superior Lactation  
Progeny Data: 0EX 1VG 1GP 0G 0F  
2 DAUS ME AVG: 13391 576 4.3 438 3.3  
AVG BCA: M253 F295 P265

3<sup>rd</sup> Dam:  
**KHW GOLDWYN AIKO**  
VG-89-6YR-USA DOM 2\*  
02-06 365 11186 711 6.4 446 4.0  
4<sup>th</sup> Dam:  
**KAMPS-HOLLOW ALTITUDE-ET**  
EX-95-2E-USA DOM 1\*  
5<sup>th</sup> Dam:  
**CLOVER-MIST ALISHA-ET**  
EX-93-3E-USA DOM  
6<sup>th</sup> Dam:  
**CLOVER-MIST AUGY STAR-ET**  
EX-94-4E-USA DOM  
7<sup>th</sup> Dam:  
**D-R-A AUGUST**  
EX-96-4E-USA DOM  
8<sup>th</sup> Dam:  
**D-R-A IDEAL PRECIOUS LEADER**  
EX-90-2E-USA  
9<sup>th</sup> Dam:  
**D-R-A PRINCESS LAD LEADER**  
EX-90-3E-USA

GTPI +2221 (08/12)	
GPTAT +2.70 FLC+2.88 2.55SCS	

Photo: Leona@Frank Robinson; Daurel@Sylvie Gouin

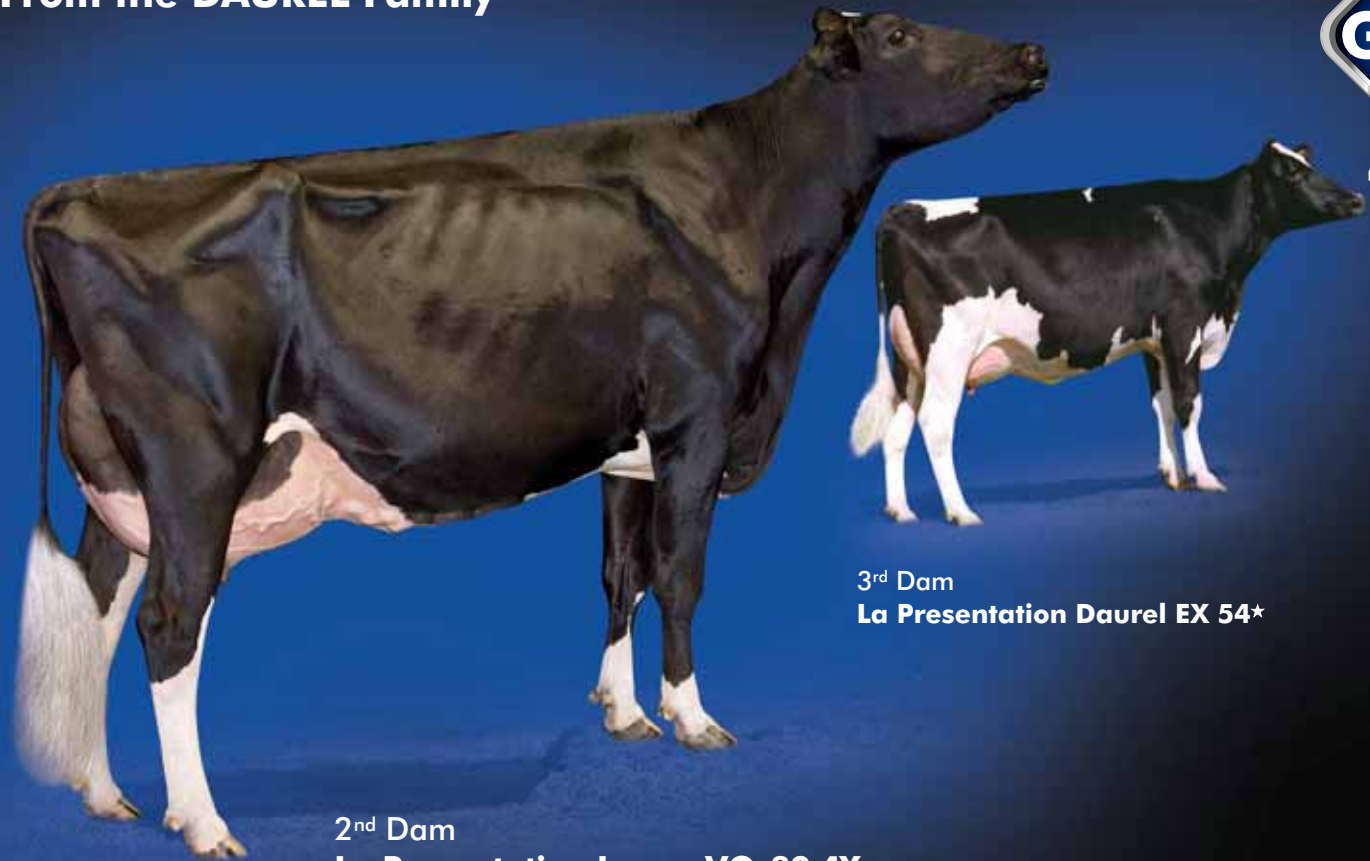

3<sup>rd</sup> Dam  
**La Presentation Daurel EX 54\***

2<sup>nd</sup> Dam  
**La Presentation Leona VG-89 4Yr**



**1<sup>st</sup> Choice SARGEANT X JOLICAP LOLY OMAN OMAN**

From 4 female pregnancies due December 2012  
From the same family than LEGO at TAG

	TPI	NMS	MILK	FAT	PROT	FAT%	PROT%	PTAT	UDC	FLC	SCS	DPR	PL	POTENTIAL PA
	2283	676	1276	54	54	0,04	0,06	2,68	1,82	2,44	2,68	1,2	4,8	
	LPI	DATE	MILK	FAT	PROT	F%	P%	CONF	SM	P&M	CS	DF	HL	
	2988	(08/12)	1794	77	76	0,1	0,16	12	10	8	2,68	104	110	

**SEAGULL-BAY SARGEANT-ET PB**  
HOUSAM69981344 \*BYF\*CVF\*BLF\*DPF ET  
CAN-GPA Aug\*12 72%Rel GPA LPI+3294/69%  
KG M+2436/99% F+92/99% %F+0.00  
SCS 2.62 P+85/99% %P+0.05  
CAN-GPA Aug\*12 67%Rel Conf+9  
MS+10 F&L+7 DS+3 R+3

**JOLICAP LOLY OMAN OMAN PB**  
HOCANF106182915 ET GT B:2011 Jan 30  
CAN-GPA Aug\*12 69%Rel GPA LPI+2681/67%  
KG M+1152/89% F+62/98% %F+0.19  
SCS 2.75 P+66/99% %P+0.28  
CAN-GPA Aug\*12 65%Rel Conf+14/99%  
MS+9 F&L+10 DS+12 R+7

GTPI +2238 (08/12)	
GPTAT +2.95 FLC+2.86 1.6DPR	

**BADGER-BLUFF FANNY FREDDIE PB**  
HOUSAM60996956 \*BYF\*CVF\*BLF GT  
GMACE Aug\*12 89%Rel GMLPI+2692/86%  
KG M+1762 F+71 %F+0.04 P+65 %P+0.08  
GMACE Aug\*12 83%Rel Conf+4  
**AMMON-PEACHEY SHAUNA-ET PB**  
HOUSAF66228178 ET GT  
VG-87-2YR-USA  
02-01 276 12138 484 4.0 383 3.2  
1 LACT: 12138 484 4.0 383 3.2 KG  
**LONG-LANGS OMAN OMAN-ET PB**  
HOUSAM135746776 \*BYF\*CVF\*BLF ET GT  
VG-85-4YR-USA GM'10  
GMACE Aug\*12 88%Rel GMLPI+3259/86%  
KG M+2101 F+98 %F+0.18 P+104 %P+0.34  
GMACE Aug\*12 84%Rel Conf+8  
**LA PRESENTATION LEONA PB**  
HOCANF103473215 ET GT  
VG-89-4YR-CAN 3\*(3/13)  
01-10 305 10967 519 4.7 383 3.5  
365 12685 603 4.8 450 3.5  
BCA 280 360 306  
04-03 305 12934 559 4.3 438 3.4  
BCA 266 312 284  
2 LACT: 36367 1755 4.8 1324 3.6 KG  
AVG BCA: M273(+31) F336(+72) P295(+42)  
2 Superior Lactations  
RES.GRAND 2010 BELLE CHASSE  
1ST 4-YR 2010 BELLE CHASSE  
GRAND 2010 ST.PASCAL  
1ST 4-YR 2010 ST.PASCAL  
Progeny Data: 0EX 10VG 6GP 0G 0F  
16 DAUS ME AVG: 11458 490 4.3 372 3.2  
AVG BCA: M216 F251 P225

3<sup>rd</sup> Dam:  
**LA PRESENTATION DAUREL**  
EX-CAN 56\*  
05-05 365 16642 763 4.6 612 3.7  
3 LACT 45716 2062 4.5 1660 3.6  
4<sup>th</sup> Dam:  
**NAKINA BLACKSTAR JENNY**  
EX-CAN 12\*  
09-06 365 15512 686 4.4 461 3.4  
5 LACT 69667 3113 4.5 2532 3.6  
5<sup>th</sup> Dam:  
**DE LA PRESENTATIONS MONA ET**  
VG-88-6YR-CAN 11\*  
6 LACT 100530 3614 3.6 3181 3.2  
6<sup>th</sup> Dam:  
**DE LA PRESENTATION ONELLE**  
VG-86-4YR-CAN 13\*  
7<sup>th</sup> Dam:  
**DE LA PRESENTATION LYNE**  
VG-85-6YR-CAN 2\*  
8<sup>th</sup> Dam:  
**DE LA PRESENTATIONS VALENTINE**  
VG-CAN

From **BARBIE!**



**45**

Monbriant a/s  
Martin Beaudry 450-549-2850

Photo: Bombi@Yicki Fletcher, Brocade@Beth Herges



3<sup>rd</sup> Dam  
**Regancrest G Brocade-ET**  
**EX-92 DOM**

Dam  
**Farnear Bozicas Bombi-ET**



**1<sup>st</sup> Choice LATIMER X FARNEAR BOZICAS BOMBI-ET**

From 4 female pregnancies due in March 2013  
From the same family than BALLBOY at TAG

	TPI	NMS\$	MILK	FAT	PROT	FAT%	PROT%	PTAT	UDC	FLC	SCS	DPR	PL	POTENTIAL PA
	2320	742	1314	66	52	0,07	0,04	2,66	2,33	2,04	2,84	1,0	6,1	
	LPI	DATE	MILK	FAT	PROT	F%	P%	CONF	SM	P&M	CS	DF	HL	
	2820	(08/12)	1572	76	65	0,18	0,14	10	10	8	2,8	106	112	

**GENERATIONS LATIMER PB**

HOCANM11161769 \*BYF\*CVF\*BLF ET GT  
CAN-GPA Aug\*12 72%Rel GPA LPI+2817/69%  
KG M+1679/96% F+66/97% %F+0.04  
SCS 2.68 P+71/99% %P+0.16  
CAN-GPA Aug\*12 67%Rel Conf+8  
MS+8 F&L+9 DS+0 R+3

**FARNEAR BOZICAS BOMBI-ET PB**

HOUSAF70639250 ET GT B:2011 Jun 25  
CAN-GPA Aug\*12 64%Rel GPA LPI+2822/60%  
KG M+1465/95% F+87/99% %F+0.32  
SCS 2.92 P+59/99% %P+0.11  
CAN-GPA Aug\*12 59%Rel Conf+11/98%  
MS+12 F&L+7 DS+4 R+2

GTPI +2175 (08/12)	
GPTAT +2.42 5.6PL 0.3DPR	

**BADGER-BLUFF FANNY FREDDIE PB**

HOUSAM60996956 \*BYF\*CVF\*BLF GT  
GMACE Aug\*12 89%Rel GMLPI+2692/86%  
KG M+1762 F+71 %F+0.04 P+65 %P+0.08  
GMACE Aug\*12 83%Rel Conf+4

**COMESTAR GOLDWYN LILAC PB**

HOCANF103455285 ETM GT  
VG-89-5YR-CAN  
04-06 305 19612 902 4.6 669 3.4  
365 22955 1047 4.6 789 3.4  
BCA 404 496 429  
2 LACT: 53569 2478 4.6 1988 3.7 KG

**ROYLANE SOCRA ROBUST-ET PB**

HOUSAM64966739 \*CVF\*BLF\*DPF\*RDF ET GT  
VG-88-3YR-USA  
CAN-GPA Aug\*12 73%Rel GPA LPI+2531/70%  
KG M+1615 F+93 %F+0.32 P+63 %P+0.12  
CAN-GPA Aug\*12 68%Rel Conf+6

**FARNEAR BROCADE P BOZICA-ET PB**

HOUSAF66840546 ET  
GP-83-2YR-USA  
02-00 305 10782 435 4.0 378 3.5  
1 LACT: 10782 435 4.0 378 3.5 KG

3 <sup>rd</sup> Dam:	<b>REGANCREST G BROCADE-ET</b> EX-92-4YR-USA DOM 04-00 365 17640 688 3.9 3.3 577
4 <sup>th</sup> Dam:	<b>REGANCREST-PR BARBIE</b> EX-92-7YR-USA DOM GMD 3* 02-06 365 14374 561 3.9 476 3.3
5 <sup>th</sup> Dam:	<b>REGANCREST JUROR BRINA-ET</b> EX-92-4YR-USA GMD
6 <sup>th</sup> Dam:	<b>REGANCREST AEROSTAR BERT-ET</b> EX-90-5YR-USA DOM GMD
7 <sup>th</sup> Dam:	<b>REGANCREST MARK CHAIRMAN BEA</b> EX-91-2E-USA GMD DOM
8 <sup>th</sup> Dam:	<b>REGANCREST BOARD CHAIRMAN BEA</b> EX-90-6YR-USA
9 <sup>th</sup> Dam:	<b>REGANCREST APACHE</b>

# Early Determine from an Outcross Pedigree!



46

Tranquillity Farms & A. Clark  
450-820-7831

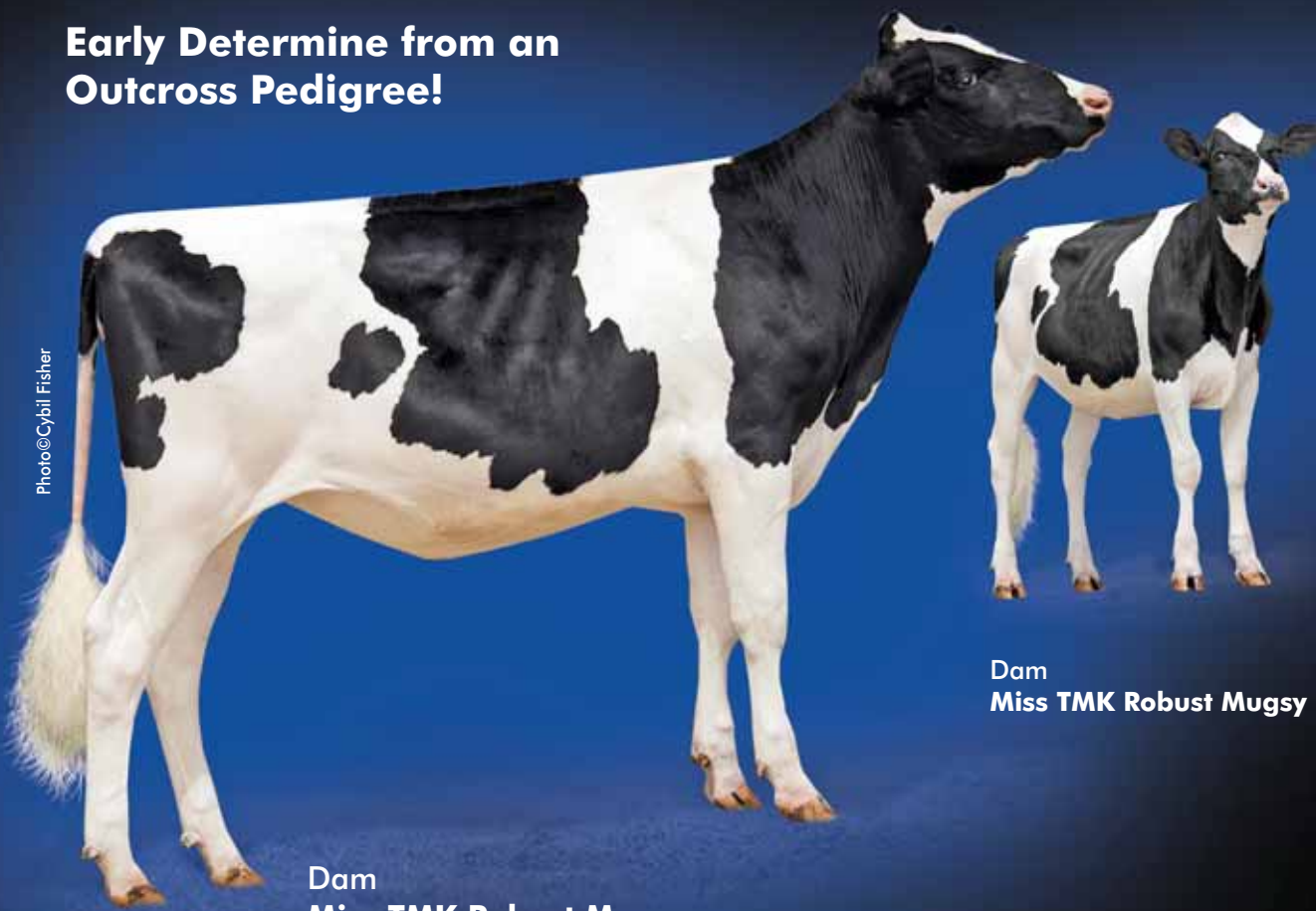

Photo©Cybil Fisher

Dam  
Miss TMK Robust Mugsy

Dam  
Miss TMK Robust Mugsy



## 1<sup>st</sup> Choice DETERMINE X MISS TMK ROBUST MUGSY-ET

From 8 transfers due June 18<sup>th</sup>, 2013

	TPI 2421	NMS\$ 802	MILK 1630	FAT 63	PROT 54	FAT% 0,02	PROT% 0,02	PTAT 3,25	UDC 2,64	FLC 1,76	SCS 2,8	DPR 1,2	PL 7,4	POTENTIAL PA
	LPI 2623	DATE (08/12)	MILK 1679	FAT 73	PROT 63	F% 0,11	P% 0,09	CONF 11	SM 10	P&M 7	CS 2,85	DF 105	HL 111	

**RONELEE SHMRK DETERMINE-ET PB**  
HOUSAM69716544 \*BYF\*CVF\*BLF\*DPF ET  
CAN-PA Aug\*12 37%Rel PA LPI+2607/33%  
KG M+2327/99% F+78/98% %F-0.08  
SCS 2.87 P+68/99% %P-0.06  
CAN-PA Aug\*12 34%Rel Conf+11  
MS+9 F&L+7 DS+4 R+7

**LADYS-MANOR PL SHAMROCK-ET PB**  
HOUSAM68977120 \*BYF\*CVF\*BLF\*DPF\*RDF ET GT  
VG-85-2YR-USA  
CAN-GPA Aug\*12 73%Rel GPA LPI+2878/70%  
KG M+2152 F+86 %F+0.05 P+63 %P-0.07  
CAN-GPA Aug\*12 69%Rel Conf+12  
**RONELEE OUTSIDE DABBLE-ET PB**  
HOUSAF134644585 \*CVF\*BLF ET GT  
EX-91-2E-USA DOM GMD  
05-03 305 17259 625 3.6 540 3.1  
365 20199 731 3.6 634 3.1  
3 LACT: 84247 3066 3.6 2706 3.2 KG

3<sup>rd</sup> Dam:  
**VANDYK-S DURHAM MISSY-ET**  
EX-91-5YR-USA  
03-11 365 11571 410 3.5 373 3.2  
4<sup>th</sup> Dam:  
**VANDYK-S OUTSIDE MISSING**  
EX-91-4YR-USA  
02-09 365 12782 515 4.0 403 3.2

**MISS TMK ROBUST MUGSY-ET PB**  
HOUSAF69516154 ET B:2011 Oct 20  
CAN-PA Aug\*12 37%Rel PA LPI+1853/36%  
KG M+1110/88% F+48/94% %F+0.07  
SCS 2.80 P+41/94% %P+0.06  
CAN-PA Aug\*12 35%Rel Conf+8/93%  
MS+7 F&L+5 DS+2 R+0

**ROYLANE SOCRA ROBUST-ET PB**  
HOUSAM64966739 \*CVF\*BLF\*DPF\*RDF ET GT  
VG-88-3YR-USA  
CAN-GPA Aug\*12 73%Rel GPA LPI+2531/70%  
KG M+1615 F+93 %F+0.32 P+63 %P+0.12  
CAN-GPA Aug\*12 68%Rel Conf+6  
**MISS TMK MAC MAGGIE PB**  
HOUSAF66132852  
VG-85-2YR-USA  
02-00 305 9262 318 3.4 308 3.3  
365 10328 352 3.4 348 3.4  
1 LACT: 11145 384 3.4 378 3.4 KG

GTPI +2382 (08/12) GPTAT +3.03	
FLC+2.05 7.9PL 2.3DPR	



# Outcross Pedigree!



47

Tranquillity Farms & A. Clark  
450-771-6444

Photo: Mugsy@Cybil Fisher; Maggie@Frank Robinson



2<sup>nd</sup> Dam  
Miss TMK Mac Maggie VG 2YR

Dam  
Miss TMK Robust Mugsy



## 1<sup>st</sup> Choice GALAXY X MISS TMK ROBUST MUGSY-ET

From 8 transfers due June 2013

USA		CANADA																							
TPI	2430	NMS	820	MILK	1410	FAT	68	PROT	54	FAT%	0,07	PROT%	0,04	PTAT	3,01	UDC	2,63	FLC	1,84	SCS	2,74	DPR	1,3	PL	7,0
LPI	2888	DATE	(08/12)	MILK	1720	FAT	81	PROT	69	F%	0,18	P%	0,13	CONF	10	SM	11	P&M	6	CS	2,72	DF	105	HL	111

POTENTIAL PA

**DE-SU FREDDIE GALAXY-ET PB**  
HOUSAM69990052 \*BYF ET GT  
CAN-GPA Aug\*12 70%Rel GPA LPI+3137/66%  
KG M+2408/99% F+95/99% %F+0.05  
SCS 2.61 P+81/99% %P+0.02  
CAN-GPA Aug\*12 64%Rel Conf+10  
MS+12 F&L+5 DS+4 R+3

**BADGER-BLUFF FANNY FREDDIE PB**  
HOUSAM60996956 \*BYF\*CVF\*BLF GT  
GMACE Aug\*12 89%Rel GMLPI+2692/86%  
KG M+1762 F+71 %F+0.04 P+65 %P+0.08  
GMACE Aug\*12 83%Rel Conf+4

**DE-SU 8947-ET PB**  
HOUSAF64701370 ET  
VG-85-3YR-USA DOM  
02-02 305 14492 542 3.7 449 3.1  
365 17137 638 3.7 542 3.2  
1 LACT: 17137 638 3.7 542 3.2 KG

3<sup>rd</sup> Dam:  
**VANDYK-S DURHAM MISSY-ET**  
EX-91-5YR-USA  
03-11 365 11571 410 3.5 373 3.2  
4<sup>th</sup> Dam:  
**VANDYK-S OUTSIDE MISSING**  
EX-91-4YR-USA  
02-09 365 12782 515 4.0 403 3.2

**MISS TMK ROBUST MUGSY-ET PB**  
HOUSAF69516154 ET B:2011 Oct 20  
CAN-PA Aug\*12 37%Rel PA LPI+1853/36%  
KG M+1110/88% F+48/94% %F+0.07  
SCS 2.80 P+41/94% %P+0.06  
CAN-PA Aug\*12 35%Rel Conf+8/93%  
MS+7 F&L+5 DS+2 R+0

**ROYLANE SOCRA ROBUST-ET PB**  
HOUSAM64966739 \*CVF\*BLF\*DPF\*RDF ET GT  
VG-88-3YR-USA  
CAN-GPA Aug\*12 73%Rel GPA LPI+2531/70%  
KG M+1615 F+93 %F+0.32 P+63 %P+0.12  
CAN-GPA Aug\*12 68%Rel Conf+6

**MISS TMK MAC MAGGIE PB**  
HOUSAF66132852  
VG-85-2YR-USA  
02-00 305 9262 318 3.4 308 3.3  
365 10328 352 3.4 348 3.4  
1 LACT: 11145 384 3.4 378 3.4 KG

GTPI +2382 (08/12) GPTAT +3.03  
FLC+2.05 7.9PL 2.3DPR



# Early MAYFIELDS!



# 48

Tranquillity Farms & A. Clark  
450-820-7831

Photo: Lynn©Cybil Fisher; Lil Lynn©Kathy DeBruin



2<sup>nd</sup> Dam  
**Tramilda Socrates Lil Lynn-ET VG**

Dam  
**Tramilda Observer Lynn**



## 1<sup>st</sup> Choice MAYFIELD X TRAMILDA OBSERVER LYNN

From 5 female pregnancies due October 2012

USA		TPI	NMS	MILK	FAT	PROT	FAT%	PROT%	PTAT	UDC	FLC	SCS	DPR	PL	POTENTIAL PA
		2382	776	1486	55	40	0	-0,02	3,22	2,95	2,04	2,6	1,2	7,1	
CAN		LPI	DATE	MILK	FAT	PROT	F%	P%	CONF	SM	P&M	CS	DF	HL	
		2687	(08/12)	1810	69	56	0,02	-0,02	13	13	8	2,6	103	114	

### DE-SU D MAYFIELD 893-ET PB

HOUSAM69473980 \*BYF\*CVF\*BLF ET GT  
CAN-GPA Aug\*12 71%Rel GPA LPI+2815/67%  
KG M+2266/99% F+71/98% %F-0.13  
SCS 2.80 P+70/99% %P-0.03  
CAN-GPA Aug\*12 65%Rel Conf+14  
MS+12 F&L+7 DS+8 R+8

### RONELEE TOYSTORY DOMAIN-ET PB

HOUSAM137974489 \*CVF\*BLF\*DPF ET GT  
EX-90-3YR-USA  
GMACE Aug\*12 80%Rel GPA LPI+2212/75%  
KG M+1879 F+45 %F-0.25 P+56 %P-0.04  
CAN-GPA Aug\*12 71%Rel Conf+12

### SULLY SHOTTLE MAY-TW PB

HOUSAF138218285 MB GT  
VG-85-3YR-USA DOM  
02-02 305 12837 407 3.2 429 3.3  
365 15472 497 3.2 513 3.3  
1 LACT: 17840 580 3.3 586 3.3 KG

### TRAMILDA OBSERVER LYNN PB

HOUSAF141057743 B:2011 Jan 16  
CAN-GPA Aug\*12 64%Rel GPA LPI+2559/61%  
KG M+1353/93% F+67/99% %F-0.16  
SCS 2.41 P+42/95% %P-0.02  
CAN-GPA Aug\*12 60%Rel Conf+12/99%  
MS+14 F&L+8 DS+2 R+1

### DE-SU OBSERVER-ET PB

HOUSAM65917481 \*BYF\*CVF\*BLF\*DPF\*RDF ET GT  
VG-86-2YR-USA  
CAN-GPA Aug\*12 77%Rel GPA LPI+3001/73%  
KG M+2165 F+87 %F+0.07 P+71 %P+0.02  
CAN-GPA Aug\*12 73%Rel Conf+12

### TRAMILDA SOCRATES LIL LYNN PB

HOUSAF139814532  
VG-85-2YR-USA  
01-11 305 8387 332 4.0 248 3.0  
365 10038 415 4.1 307 3.1  
1 LACT: 14189 594 4.2 455 3.2 KG

GTPI +2302 (08/12) GPTAT +2.59	
796NMS 8.4PL 1.0DPR	

3 <sup>rd</sup> Dam:	<b>TRAMILDA LOU AMY JOY-ET</b> VG-85
4 <sup>th</sup> Dam:	<b>DIAMOND-OAK AMY LYNN-ET</b> VG-86-4YR-USA GMD DOM
5 <sup>th</sup> Dam:	<b>ASKEW RUDOLPH AMANDA-ET</b> VG-86-4YR-USA GMD DOM 03-07 365 17418 684 3.9 566 3.2
6 <sup>th</sup> Dam:	<b>DIAMOND-OAK AFTON-ET</b> VG-85-3YR-USA GMD DOM 02-08 14783 665 4.5 568 3.8
7 <sup>th</sup> Dam:	<b>DIAMOND-OAK ANGEL-ET</b> VG-86-3YR-USA GMD DOM
8 <sup>th</sup> Dam:	<b>FISHER-PLACE M AMANDA-ET</b> EX-94-3E-USA GMD DOM
9 <sup>th</sup> Dam:	<b>WAPA BOOTMAKER MANDY</b> EX-96-3E-USA GMD DOM

# Early CASHCOIN from the DELIA Family!



49

Elite Dairy Genomics  
217-341-2437

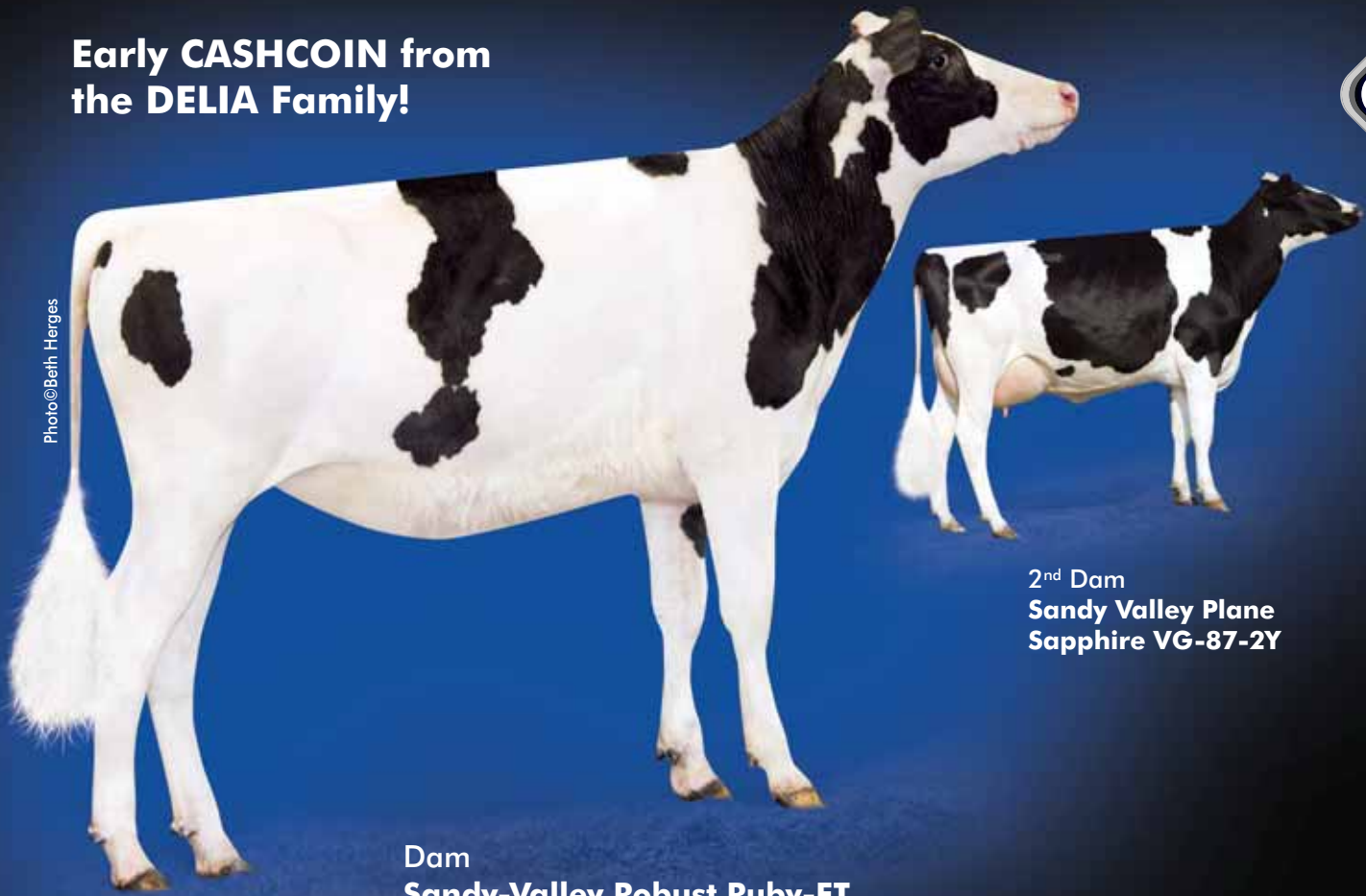

Photo@Beth Herges

2<sup>nd</sup> Dam  
**Sandy Valley Plane  
Sapphire VG-87-2Y**

Dam  
**Sandy-Valley Robust Ruby-ET**



## 1<sup>st</sup> CHOICE CASHCOIN X SANDY-VALLEY ROBUST RUBY-ET

From October 2012 IVF Transfers

USA		CANADA												
TPI	NMS	MILK	FAT	PROT	FAT%	PROT%	PTAT	UDC	FLC	SCS	DPR	PL	POTENTIAL PA	
2491	930	1656	84	57	0.09	0.00	2.8	2.6	1.3	2.66	+1.0	7.0		
CAN		USA												
LPI	DATE	MILK	FAT	PROT	F%	P%	CONF	SM	P&M	CS	DF	HL		
3226	(08/12)	1970	100	72	0.27	0.09	10	12	8	2.66	104	114		

**FARNEAR-TBR-BH CASHCOIN-ET PB**  
HOUSAM70354884 \*BYF ET  
CAN-GPA Aug\*12 69%Rel GPA LPI+3332/66%  
KG M+1822/97% F+102/99% %F+0.34  
SCS 2.47 P+68/99% %P+0.10  
CAN-GPA Aug\*12 64%Rel Conf+11  
MS+14 F&L+7 DS+2 R+3

**SANDY-VALLEY ROBUST RUBY-ET PB**  
HOUSAF69998487 ET B:2011 Jan 28  
CAN-PA Aug\*12 PA LPI+2480  
KG M+2118 F+80 %F+0.02  
SCS 2.91 P+66 %P-0.02  
CAN-PA Aug\*12 Conf+9  
MS+8 F&L+7 DS+4 R+3

GTPi +2487 (08/12) GPAT+2.61  
+925NMS +1938M +93F +65P

**DE-SU OBSERVER-ET PB**  
HOUSAM65917481 \*BYF\*CVF\*BLF\*DPF\*RDF ET GT  
VG-86-2YR-USA  
CAN-GPA Aug\*12 77%Rel GPA LPI+3001/73%  
KG M+2165 F+87 %F+0.07 P+71 %P+0.02  
CAN-GPA Aug\*12 73%Rel Conf+12  
**MS CHASSITY GOLDWYN CASH-ET PB**  
HOUSAF140175910 ET  
VG-87-2YR-CAN  
1 LACT: 11845 487 4.1 369 3.1 KG

**ROYLANE SOCRA ROBUST-ET PB**  
HOUSAM64966739 \*CVF\*BLF\*DPF\*RDF ET GT  
VG-88-3YR-USA  
CAN-GPA Aug\*12 73%Rel GPA LPI+2531/70%  
KG M+1615 F+93 %F+0.32 P+63 %P+0.12  
CAN-GPA Aug\*12 68%Rel Conf+6  
**SANDY-VALLEY PLANE SAPPHIRE PB**  
HOUSAF66454736 \*BYF GT  
VG-87-2YR-USA  
02-00 305 15182 504 3.3 450 3.0  
365 17749 590 3.3 533 3.0  
1 LACT: 19382 649 3.3 588 3.0 KG

3<sup>rd</sup> Dam:  
**SANDY-VALLEY BOLT SHEILA-ET**  
EX-90-5YR-USA  
02-02 365 20317 729 3.6 548 2.7  
4<sup>th</sup> Dam:  
**SANDY-VALLEY FORBID SULLY**  
VG-87-3YR-USA GMD  
02-03 365 15926 594 3.7 497 3.1  
5<sup>th</sup> Dam:  
**ORTHOAPPLE MARSHALL ALIA-ET**  
VG-89-2YR-USA DOM GMD  
02-04 365 16425 728 4.4 523 3.2  
6<sup>th</sup> Dam:  
**REGANCREST-JB TATUM-ET**  
VG-87-2YR-USA DOM  
7<sup>th</sup> Dam:  
**REGANCREST TESK DELLA**  
EX-90-6YR-USA DOM GMD  
8<sup>th</sup> Dam:  
**SNOW-N DENISES DELLIA**  
EX-95-2E-USA 5\* GMD DOM  
9<sup>th</sup> Dam:  
**SNOW-N DORYS DENISE**  
EX-90-2E-USA GMD DOM



# In Patrick's memory #la mémoire de Patrick



## 50

In honor of Patrick Lavalée's contribution and personal belief in the philosophy and objectives of TAG both as a partner and through his sales work in Quebec;

Trans-America Genetics and its group are donating the entire proceeds of Lot 50 to charity in Patrick's memory.

*En l'honneur de la contribution de Patrick Lavallée et sa confiance dans la philosophie et les objectifs de TAG en tant que partenaire et aussi par ses ventes au Québec;*

*Trans-America Génétique et son groupe font don entier du montant de la vente du Lot 50 à la mémoire de Patrick.*

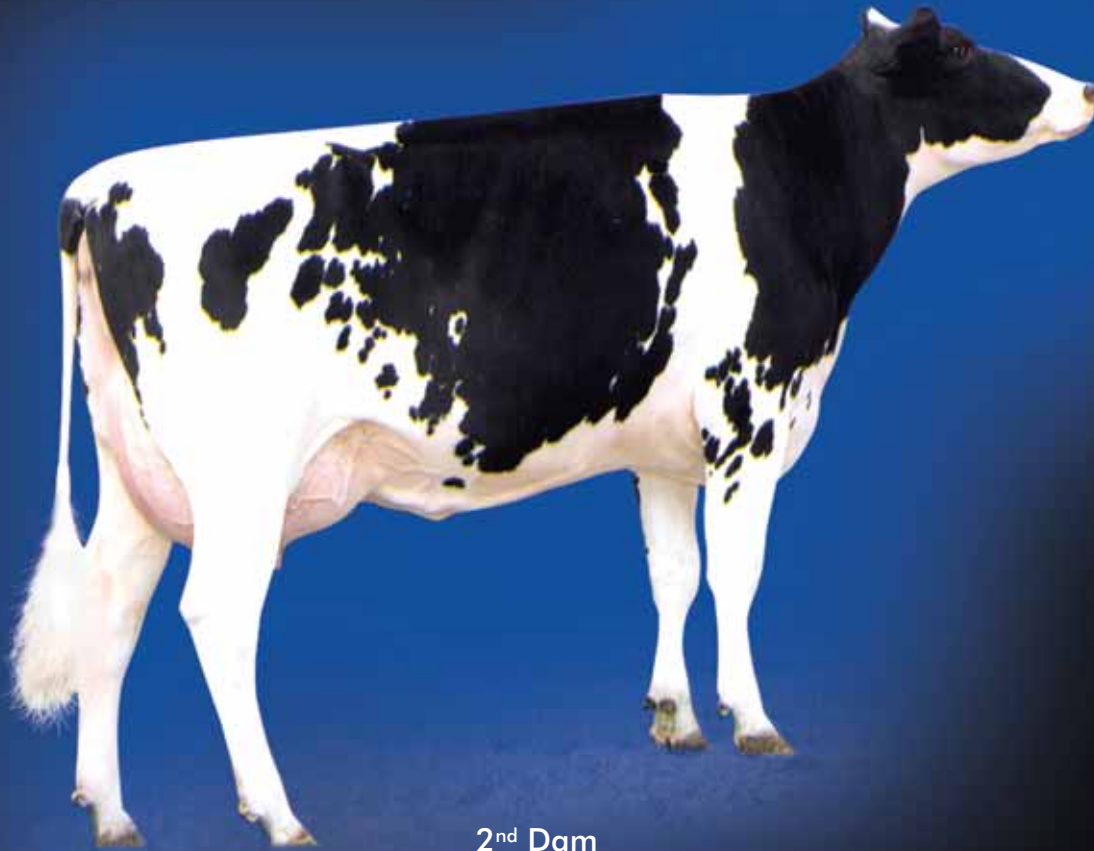

2<sup>nd</sup> Dam  
**Sandy-Valley Sho Sonador VG-88**



**BO-IRISH-RN CMRN SELENA-ET**

HOUSA71994207 B : 2012 August 16  
Dam "SPARKLE" is fresh and looking great!

	GTP	NM\$	MILK	FAT	PROT	FAT%	PROT%	PTAT	UDC	FLC	SCS	DPR	PL
	2242	665	1485	55	51	0,01	0,03	2,71	1,7	2,7	2,64	0,6	5
	GPA LPI	DATE	MILK	FAT	PROT	F%	P%	CONF	SM	P&M	CS	DF	HL
	2292	(10/12)	1628	56	57	-0,04	0,06	9	7	8	2,62	104	110

**SHEMA JEEVES CAMERON-ET PB**  
HOUSAM66747411 \*BYF\*CVF\*BLF ET GT  
CAN-GPA Aug\*12 75%Rel GPA LPI+1808/72%  
KG M+1291/86% F+43/83% %F-0.04  
SCS 2.62 P+27/70% %P-0.14  
CAN-GPA Aug\*12 71%Rel Conf+11  
MS+12 F&L+8 DS+3 R+8

**KED OUTSIDE JEEVES-ET PB**  
HOUSAM134438230 \*BYF\*CVF\*BLF ET GT  
GM\*12  
CAN-GEBV Aug\*12 98%Rel GLPI+764/96%  
KG M+332 F+23 %F+0.11 P+12 %P+0.00  
CAN-GEBV Aug\*12 96%Rel Conf+3  
**COURTLANE-UR CHASSITY PB**  
HOUSAF64045606 GT  
EX-90-4YR-USA DOM  
02-02 305 13304 367 2.8 367 2.8  
365 15273 430 2.8 430 2.8  
1 LACT: 17840 525 2.9 507 2.8 KG

3<sup>rd</sup> Dam  
**SANDY-VALLEY BLITZ BLIZZ-ET**  
VG-87-7YR-USA  
06-01 305 23841 813 3.4 650 2.7  
4<sup>th</sup> Dam  
**RICECREST BWOOD BRIANNE-ET**  
VG-88-2YR-USA DOM GMD  
Bolton's 2<sup>nd</sup> dam  
01-10 365 18040 776 4.3 614 3.4  
5<sup>th</sup> Dam  
**RICECREST SOUTHWIND KAYE-ET**  
VG-87-3YR-USA 3\*  
6<sup>th</sup> Dam  
**RICECREST NED BOY NOREEN-ET**  
EX-91-2E-USA  
7<sup>th</sup> Dam  
**RICECREST JEMINI JAYANNA**  
VG-87-5YR-USA  
8<sup>th</sup> Dam  
**RICECREST ELEVATION ELLA**  
VG-86-5YR-USA

**COMYN-PBCD MOM SPARKLE-ET PB**  
HOUSAF68609007 ET B:2010 Jan 09  
CAN-PA Aug\*12 PA LPI+2388  
KG M+1981 F+70 %F-0.04  
SCS 2.78 P+77 %P+0.13  
CAN-PA Aug\*12 Conf+7  
MS+5 F&L+6 DS+5 R+5

**LONG-LANGS OMAN OMAN-ET PB**  
HOUSAM135746776 \*BYF\*CVF\*BLF ET GT  
VG-85-4YR-USA GM\*10  
GMACE Aug\*12 88%Rel GMLPI+3259/86%  
KG M+2101 F+98 %F+0.18 P+104 %P+0.34  
GMACE Aug\*12 84%Rel Conf+8  
**SANDY-VALLEY SHO SONADOR-ET PB**  
HOUSAF63114733 \*CVF ET GT  
VG-88-3YR-USA DOM  
02-01 305 12837 478 3.7 404 3.1  
1 LACT: 15794 582 3.7 506 3.2 KG

GTP	+2268 (08/12)	
	+1551M +75F +66P	

From an Outcross Pedigree!



51

Ferme R. Poutre & fils  
450-272-5855

Photo@Beth Herges

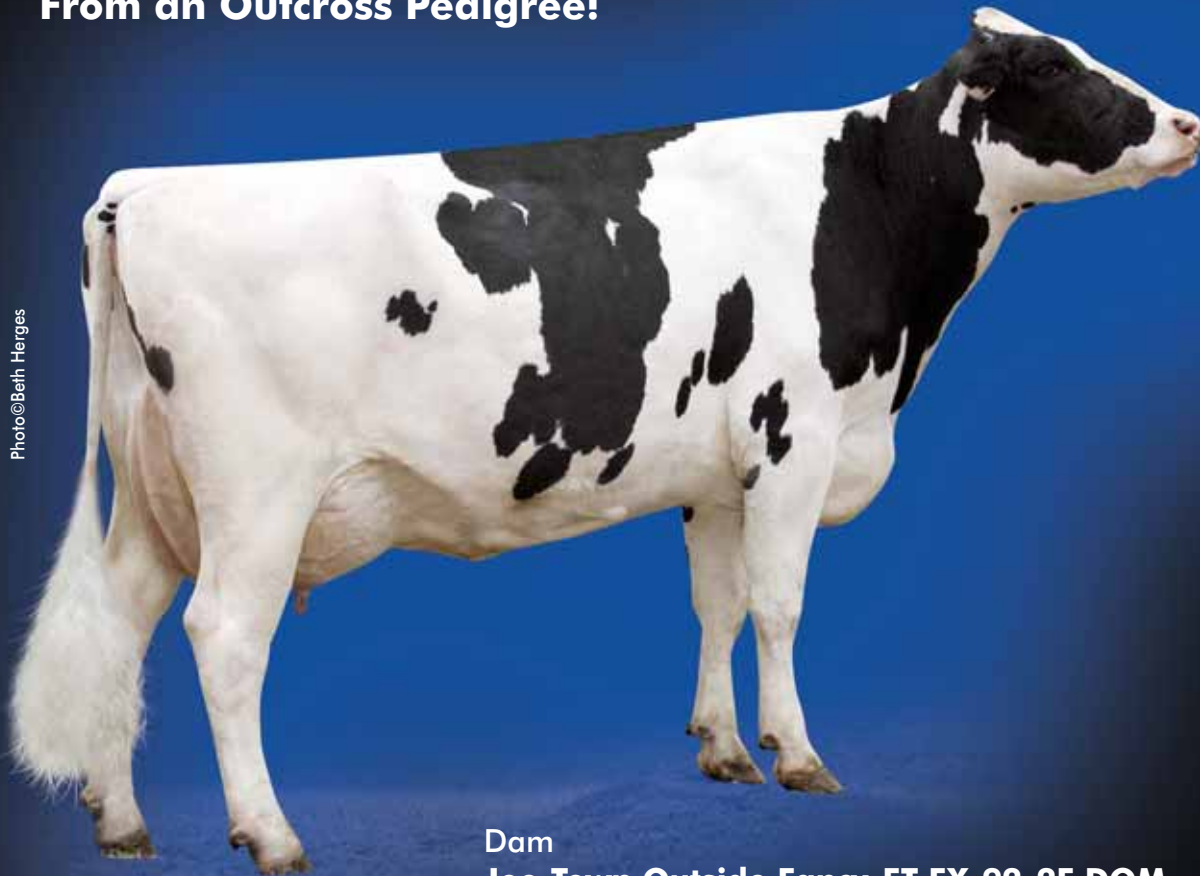

Dam  
**Joe-Town Outside Fancy-ET EX-92-2E DOM**



**JOE-TOWN-I BOOKEM FIONA**

HOCANF107240537 B: 2012 May 16

	<b>GTPI</b> 2337	<b>NMS</b> 780	<b>MILK</b> 721	<b>FAT</b> 68	<b>PROT</b> 33	<b>FAT%</b> 0,16	<b>PROT%</b> 0,05	<b>PTAT</b> 2.87	<b>UDC</b> 2.5	<b>FLC</b> 2.42	<b>SCS</b> 2,56	<b>DPR</b> +7	<b>PL</b> 7.8
	<b>GPA LPI</b> 2121	<b>DATE</b> (08/12)	<b>MILK</b> 515	<b>FAT</b> 65	<b>PROT</b> 31	<b>F%</b> 0,46	<b>P%</b> 0.15	<b>CONF</b> 10	<b>SM</b> 11	<b>P&amp;M</b> 8	<b>CS</b> 2,63	<b>DF</b> 102	<b>HL</b> 113

**DE-SU 521 BOOKEM-ET PB**

HOUSAM66636657 \*BYF\*CVF\*BLF\*DPF\*RDF ET GT  
CAN-GPA Aug\*12 76%Rel GPA LPI+2593/72%  
KG M+1891/97% F+60/95% %F-0.09  
SCS 2.82 P+71/99% %P+0.09  
CAN-GPA Aug\*12 70%Rel Conf+10  
MS+12 F&L+6 DS+2 R+3

**ENSENADA TABOO PLANET-ET PB**

HOUSAM60597003 \*BYF\*CVF\*BLF\*DPF\*RDF ET GT  
EX-90-4YR-USA GM'11 EXTRA'12  
CAN-GEBV Aug\*12 97%Rel GLPI+3001/93%  
KG M+2907 F+97 %F-0.09 P+89 %P-0.05  
CAN-GEBV Aug\*12 99%Rel Conf+10

**CLEAR-ECHO 822 RAMO 1199-ET PB**

HOUSAF61765027 \*BLF ET  
VG-86-2YR-USA DOM  
02-00 305 12134 428 3.5 398 3.3  
365 14601 500 3.4 483 3.3  
1 LACT: 22426 787 3.5 754 3.4 KG

**JOE-TOWN OUTSIDE FANCY-ET PB**

HOUSAF60944070 ET GT B:2003 Dec 25  
EX-92-2E-USA DOM  
GMACE Aug\*12 73%Rel GMLPI+778/70%  
KG M+79/41% F+29/79% %F+0.25  
SCS 2.84 P+3/40% %P+0.01  
GMACE Aug\*12 69%Rel Conf+6/83%  
MS+5 F&L+5 DS+0 R+6  
02-08 305 9272 383 4.1 303 3.3  
03-08 305 10673 409 3.8 352 3.3  
04-11 305 12701 440 3.5 409 3.2  
314 12900 447 3.5 416 3.2  
05-11 236 9653 381 3.9 296 3.1  
4 LACT: 43328 1659 3.8 1395 3.2 KG

**COMESTAR OUTSIDE PB**

HOCANM6026421 \*CVF\*BLF ET GT  
EX-95-CAN EXTRA'98 GM'12  
CAN-GEBV Aug\*12 99%Rel GLPI+360/99%  
KG M+214 F+23 %F+0.15 P-9 %P-0.14  
CAN-GEBV Aug\*12 99%Rel Conf+5

**JOE-TOWN LINJET FRAN PB**

HOUSAF60289826  
EX-90-4YR-USA  
02-00 305 9208 339 3.7 301 3.3  
03-04 305 11757 427 3.6 387 3.3  
365 12968 483 3.7 441 3.4  
04-07 191 3570 130 3.6 100 2.8  
3 LACT: 28055 1041 3.7 932 3.3 KG

3<sup>rd</sup> Dam:  
**JOE-TOWN RUDOLPH FERN**  
VG-87-4YR-USA  
06-05 365 12683 457 3.6 409 3.2  
4<sup>th</sup> Dam:  
**JOE-TOWN TARGET FLORY-ET**  
VG-85-5YR-USA  
5<sup>th</sup> Dam:  
**AC-TALL-OAKS VALIANT FAY-ET**  
VG-86-2YR-USA  
6<sup>th</sup> Dam:  
**PLUSHANSKI BOVA ODYSSEY FUZ-ET**  
VG-86-4YR-USA GMD DOM  
03-10 365 14619 576 3.9 416 2.8  
7<sup>th</sup> Dam:  
**PLUSHANSKI NEIL FLUTE**  
VG-87-5YR-USA 3\* GMD DOM  
05-02 365 15942 829 5.2 541 3.4  
8<sup>th</sup> Dam:  
**PLUSHANSKI JOB FANCY**  
VG-87-6YR-USA GMD DOM  
9<sup>th</sup> Dam:  
**PLUSHANSKI CHIEF FAITH**  
EX-94-4E-USA GMD

# INDEX

## **Alphagen 819 664-9192 & Jolicap 418 246-1319**

1<sup>st</sup> Choice MORGAN X ROCKYMOUNTAIN MANOMAN  
DIMPLE.....22

## **Alphagen 819 664-9192 & TAG 450 771-6444**

1<sup>st</sup> Choice UNO  
X REGAN-ALH DOMAIN DAYA-ET.....37

## **April-Day Holsteins 608 444-8863**

1<sup>st</sup> Choice DETERMINE  
X RI-VAL-RE SOTO ERIN-P-ET .....14

## **Benner Holsteins 204 326-1443**

1<sup>st</sup> Choice UNO or MAYFIELD  
X BENNER PLANET JAKOVA.....2

## **Benner Holsteins 204 326-1443**

### **& Pennview 204 326-1652**

LET IT SNOW  
X OCD IOTA SAVANNAH-ET .....8  
1<sup>st</sup> Choice MASSEY or LET IT SNOW  
X AMMON-PEACHEY SHANA-ET .....7

## **Benrise 905 263-8530 & Marbri 613 445-1386**

### **& Springlawn (Dr Mcouat) 450 537-1172**

1<sup>st</sup> Choice MORGAN  
X MARBRI BAXTER BREEZE .....12

## **Boisvert 819 394-2869 & Jolicap 418 246-1319**

### **& TAG 450 771-6444**

1<sup>st</sup> Choice SPECIAL EFFECT P RED  
X RONELEE BOLIVER DREARY-ET.....18  
1<sup>st</sup> Choice SPECIAL EFFECT  
X TRAMILDA-N BAXTER EMILY-ET .....33  
Lot of 4 Female Embryos DETERMINE  
X TRAMILDA-N BAXTER EMILY-ET .....34  
1<sup>st</sup> Choice UNO  
X RONELEE BOLIVER DREARY-ET .....17  
MS EMILY ELIANE-ET .....31

## **Bonaccueil 418 259-2689 & Cleroli 418 596-3241**

### **DPR 819 692-0579 & Maryclerc 418 883-5137**

1<sup>st</sup> Choice GALAXY  
X GEN-I-BEQ SNOWMAN AKILIA \*RC .....43

## **Bryhill Farms 450 829-1044**

1<sup>st</sup> Choice GALAXY  
X VIEUXSAULE M O M HAYDIE .....29

## **Clayton Crest Farms 574 277-0882**

1<sup>st</sup> Choice JEROD  
X LEADERWIN DOMAIN MIRACLE-ET .....40

## **Elite Dairy Genomics 217 341-2437**

1<sup>st</sup> Choice CASHCOIN  
X AMMON-PEACHEY SUPER MIKI-ET .....5  
1<sup>st</sup> Choice CASHCOIN  
X SANDY-VALLEY ROBUST RUBY-ET .....49  
1<sup>st</sup> Choice CASHMONEY  
X FARNEAR READY FOR ADEEN-ET .....36  
1<sup>st</sup> Choice CHIPPER-P  
X JIMTOWN OBSERVER NADINE-ET .....15

## **Ferme Lactomont 450 373-5065**

1<sup>st</sup> Choice MCCUTCHEN or DENZEL  
X RUGG-DOC ROBUST CARMAREN-ET .....39  
1<sup>st</sup> Choice SARGEANT  
X JOLICAP LOLY OMAN OMAN .....44

## **Ferme R. Poutre et fils 450 272-5855**

JOE-TOWN-I BOOKEM FIONA.....51

## **Ferme Ste-Odile et Jean Baptiste Lepage**

### **418 724-7285**

STE ODILE MOON MODEL AMALUNA .....16

## **GAEC du Bontemps c/o Yannick Louis**

### **+ 33 (0)612 935 386**

1<sup>st</sup> Choice DETERMINE X PALMYRA ROBUST GEM.....38

# INDEX

## **Groupe Estmer 418 724-0430**

ESTMER COLT MYRTILLE RED P .....35

## **Jolicap 418 246-1319**

JOLICAP UNO ELECTRA-ET .....30

SKYREACH N O SANTA MARIA .....10

1<sup>st</sup> Choice SHREWD X RONELEE ROSS DECORE-ET .....23

## **Jolicap 418 246-1319 & Tranquillity Farms &**

### **A. Clark 450 820-7831 & TAG 450 771-6444**

1<sup>st</sup> Choice MCCUTCHEN

X RONELEE HERO DONALYNN-ET .....20

## **Kenneth J. Pfaffs 507 282-9365**

MARBRI UNO BEAUTY .....11

## **Langs-Twin-B 715 443-3595**

LANGS-TWIN-B MOGUL 4915-ET .....13

## **Monbriant a/s Martin Beaudry 450 549-2850**

1<sup>st</sup> Choice LATIMER

X FARNEAR BOZICAS BOMBI-ET .....45

## **Nauly Holstein 819 359-2334**

Lot of 5 Embryos (conventional) RANSOM

X NAULY MAN O MAN ALLIE.....42

1<sup>st</sup> Choice RANSOM

X NAULY MAN O MAN ALLIE.....41

## **Pine-Tree Dairy 330 925-8354**

PINE-TREE 4612 AIRN 5417-ET .....6

## **RockyMountain Holsteins 403 932-3793**

ROCKYMOUNTAIN LEXOR EDEN .....32

## **Ronelee Farms c/o Sherman**

### **& Jeff Polinder 360 354-4358**

1<sup>st</sup> Choice GALAXY

X AMMON-PEACHEY DIGR SHERI-ET .....9

## **Rusendale 819 647-2881**

1<sup>st</sup> Choice Choice DOORMAN

or LIQUID GOLD X SULLY GIAFEETI 300-ETX

SULLY GIAFEETI 300-ET .....26

## **Sully Hill Dairy c/o Mike Sullivan 507 269-9029**

2<sup>nd</sup> Choice CASHCOIN

X SULLY HART DOMAIN 133-ET .....28

1<sup>st</sup> Choice RANSOM

X SULLY PLANET MANITOBA-ET .....25

## **TAG 450 771-6444**

BO-IRISH-RN CMRN SELENA-ET .....50

## **Tranquillity Farms & A. Clark 450 820-7831**

Benner Fork Janardan .....1

1<sup>st</sup> Choice DETERMINE

X MISS TMK ROBUST MUGSY-ET .....46

1<sup>st</sup> Choice GALAXY

X MISS TMK ROBUST MUGSY-ET .....47

1<sup>st</sup> Choice LATIMER

X SEAGULL-BAY MISS AMERICA-ET .....4

1<sup>st</sup> Choice MAS

X BENNER FORK JANARDAN .....3

1<sup>st</sup> Choice MAYFIELD

X TRAMILDA OBSERVER LYNN .....48

1<sup>st</sup> Choice MORGAN

X RONELEE IOTA DOODLE-ET .....21

TRANQUILLITY AC DREARYS RUSH .....19

## **Tranquillity Farms & A. Clark 450 820-7831 &**

### **TAG 450 771-6444**

MS FARNEAR-TBR CMRN MONI-ET .....24



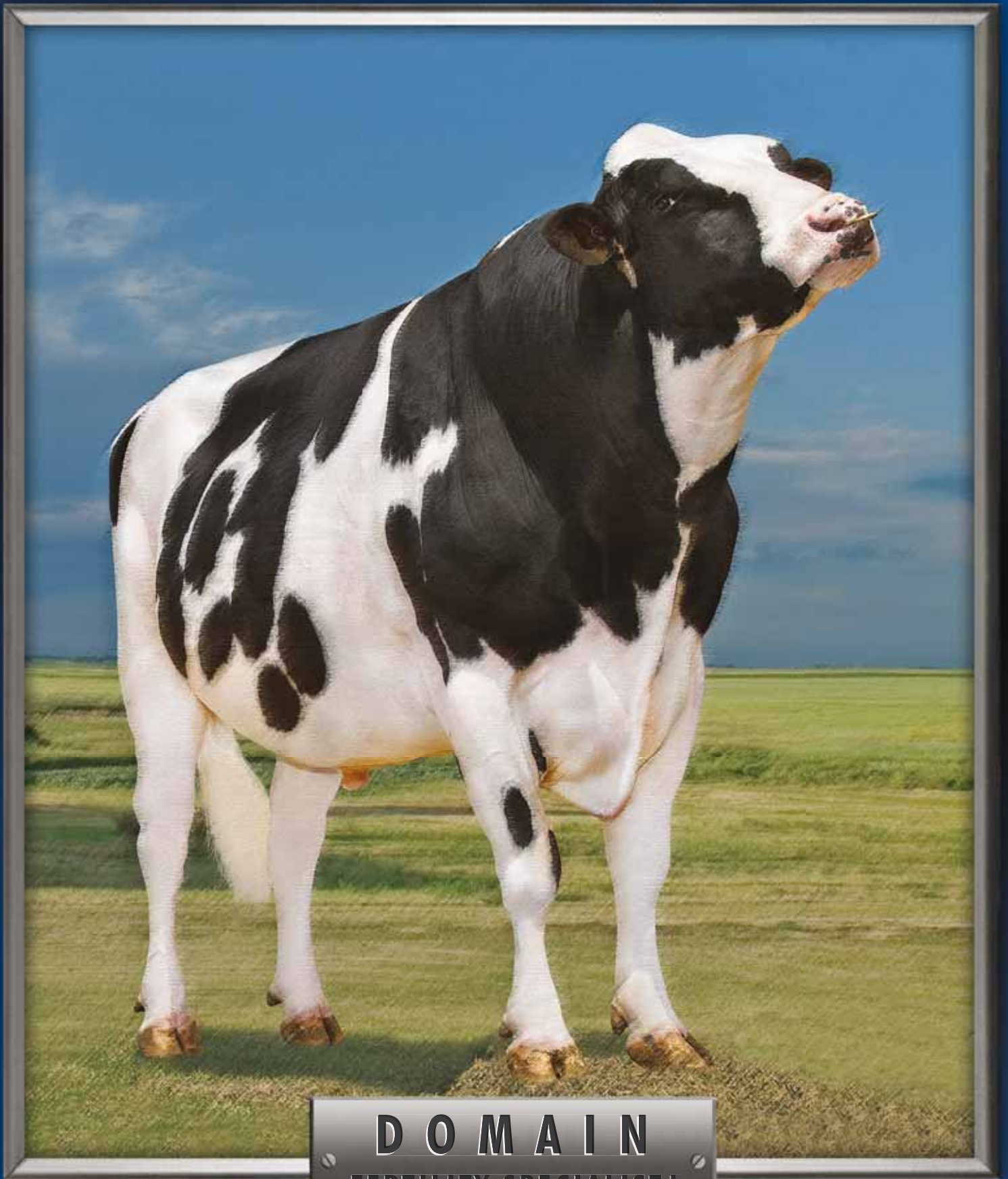

**D O M A I N**  
**FERTILITY SPECIALIST!**

TAG  
TRANS-AMERICA  
GENETICS

Photos: Frank Robinson

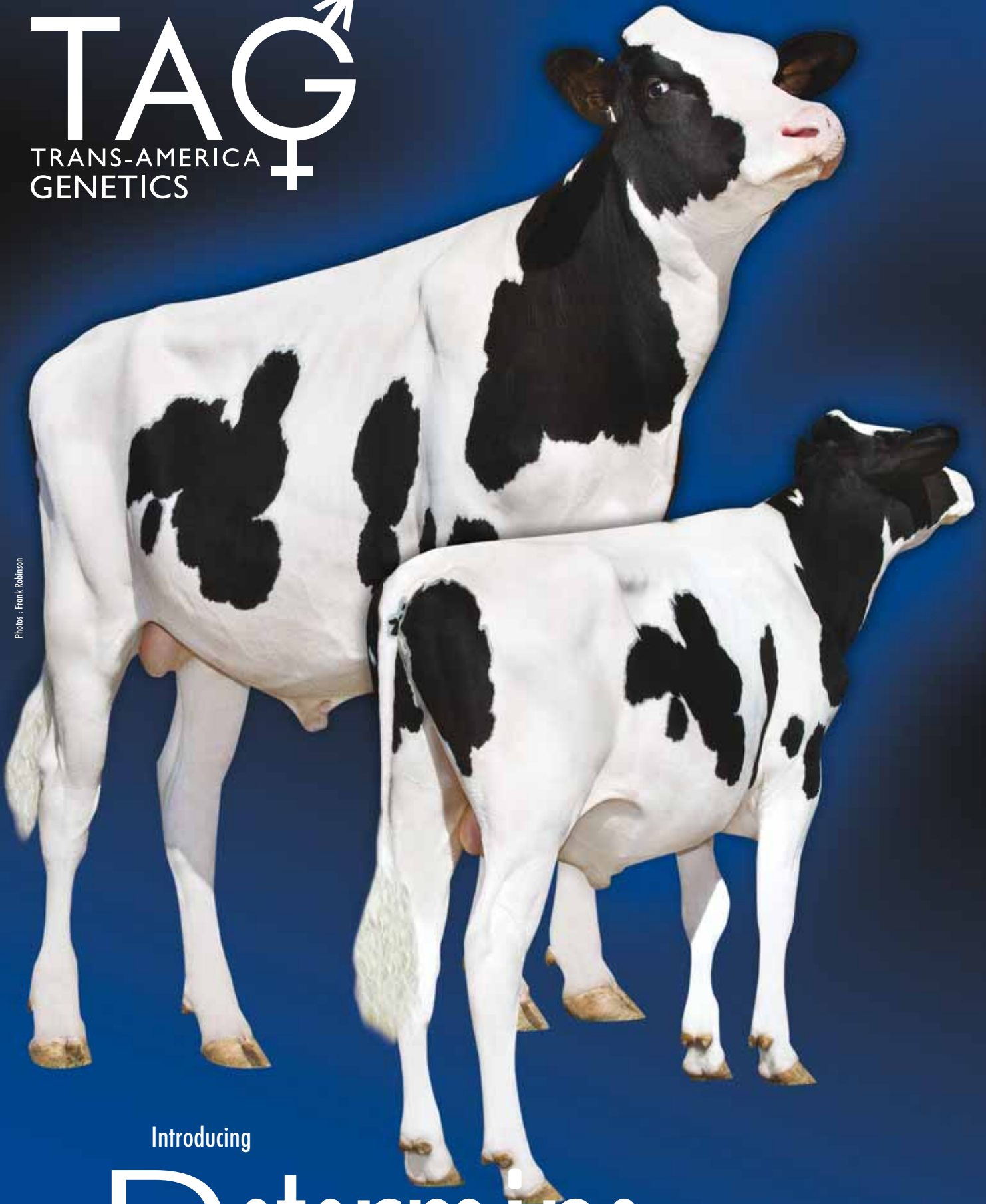

Introducing  
**Determine**

147H002441  
Dabble x Shamrock