



THE INTERNATIONAL REVUE  
MARKWELL GLOBAL EDITION

TUESDAY, JULY 3, 2012

***THE INTERNATIONAL REVUE  
MARKWELL GLOBAL EDITION***

*Once again the opportunity has arrived for all of us as Holstein enthusiasts to have the privilege to enjoy the beauty of the Pacific Northwest, one of the most beautiful environments to view dairy cattle.*

*The International Revue has a different flare from those of the past. The cornerstone of the sale is the same as always, offering the influence of one of the breed's best maternal lines going, The Raven's. With the onset of genomic testing, this family has continued strong, with positive test results and global success.*

*The sale has been named "The Markwell Global Edition" realizing the influence of the Markwell prefix has been felt around the world. Most notably, Markwell BStar E Raven-ET, Runner up for Global Cow of the Year, Markwell Durham Daisy-ET, Runner up for Global Cow of the Year, and Daisy's two son's from Europe now having been proven and are selling semen worldwide. This sale offers Markwell owned animals along with a very special offering from Western-Lite.*

*An added feature is the time of year that the sale is being held. Take a walk with us to "the other side of Markwell" during peak raspberry harvesting time. Tour the raspberry fields, watch the harvest in full swing, and enjoy fresh raspberries and ice cream the evening of the sale.*

*We hope you can join us for this fun-filled weekend in Pacific Northwest!*

***Scott Courtney***



# INTERNATIONAL REVUE SALE

## TUESDAY, JULY 3, 2012 ~ 11:00 A.M.

### SALE FORCE:

SCOTT COURTNEY ..... 563-380-1318  
TOM MORRIS ..... 320-267-8795  
BRIAN CRASWELL ..... 902-628-7537  
ROGER TURNER ..... 519-831-4164  
SCOTT CULBERTSON ..... 614-264-5980  
LES TERPSTRA ..... 920-450-8532  
ANDREW KING ..... 360-981-3801  
BRIAN BEHNKE ..... 608-279-2016  
WAYNE GLASER ..... 209-541-7144  
TERRY FLAMMIN ..... 403-921-6322  
CHARLIE THOMPSON ..... 604-794-3331  
DON WRIGHT ..... 403-556-0842  
ROD YORK ..... 306-873-7428

### CATTLE PREPARATION:

JOEL KIETZMAN ..... 608-289-0096  
KYLE KNAUP ..... 507-271-2048  
JASON DANHOF ..... 715-305-0522  
RYAN KROHLOW ..... 920-639-5500  
PAT HERIN ..... 507-273-2412

### LEADSPERSONS:

ALBERT STREUTKER, ANDY LANCASTER  
RON BOON, DANAE TIEMERSMA  
KAYLA TIEMERSMA, KODY TIEMERSMA  
KRISTA MAAS

### SALE CLERK:

AMY COURTNEY ..... 563-380-4571

### AIRPORTS:

BELLINGHAM, WA ~ SEA-TAC SEATTLE  
ABBOTSFORD, BC ~ VANCOUVER, BC

### HEALTH STATEMENT REGARDING EXPORT:

ALL ANIMALS SELLING WILL HAVE TEST RESULT FOR EXPORT ELIGIBILITY FOR CANADA PRIOR TO THE SALE. AT THE CONCLUSION OF THE SALE A PERMIT WILL BE OBTAINED AND THE CATTLE WILL BE TRANSPORTED INTO BRITISH COLUMBIA.

### SALE HOST & SALE LOCATION



1492 PANGBORN ROAD  
LYNDEN, WA 98264  
PHONE 360-354-3045  
MARKWELL@CLEARWIRE.NET

### SALE MANAGEMENT



2564 Pole Line Road  
Ridgeway, IA 52165  
Home: 563-387-0035 Cell: 563-380-1318  
Fax: 563-387-0046

*All announcements said Sale Day take precedence over printed material in catalog.*

# INTERNATIONAL REVUE SALE

**SALE HELD AT THE FARM:  
1492 PANGBORN ROAD  
LYNDEN, WA 98264**

## **Direction:**

**From the South & Sea-Tac International Airport...  
Follow I-5 north to Bellingham. Take Exit 256, the  
Guide Meridian (Hwy 539) north. Continue north 15  
miles, past the west edge of Lynden to Stoplight.  
Turn right (east) on Hwy 546/East Badger Road.  
Continue 3.5 miles to Northwood Road, then left  
(north) 1 mile to Markwell Farm.**

**From the North & Langley, British Columbia...  
Go through Lynden-Aldergrove border crossing,  
following the Guide Meridian (Hwy 539) south. Turn  
left (east) on Hwy 546/East Badger Road. Continue  
3.5 miles to Northwood Road, then left (north)  
1 mile to Markwell Farm.**

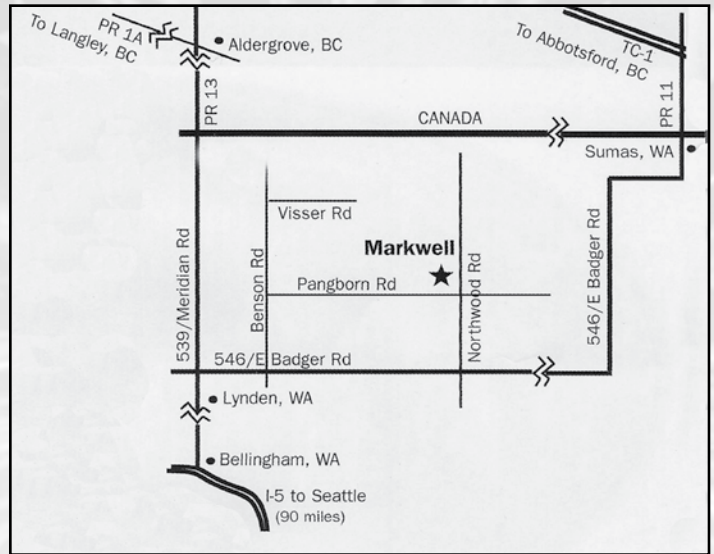

**From the North & Abbotsford, British Columbia...  
Go through Sumas border crossing, following  
Hwy 546/E Badger Road 15 miles west to  
Northwood Road. Turn right (north)  
1 mile to Markwell Farm.**

## **SCHEDULE OF EVENTS:**

**MONDAY, JULY 2, 2012**

**3:00 PM - 8:00 PM**

**CATTLE VIEWING & HOSPITALITY AT THE FARM  
(MEAT, CHEESE AND CRACKERS)  
SPONSORED BY: ALL WEST SELECT SIRES**

**TOUR THE OTHER SIDE OF MARKWELL  
MEANDER THROUGH THE  
MARKWELL RASPBERRY FIELDS  
AND WATCH A MECHANICAL  
RASPBERRY HARVESTOR IN ACTION!**

**TUESDAY, JULY 3RD**

**9:00 COFFEE AND DONUTS SPONSORED BY:**

**SEMEX REPRESENTATIVE RON BOON**

**11:00 REVUE SALE STARTS**

**12:30 LUNCH**

**2:00 DRINKS AND HORS D'OEUVRES**

**4:00-8:00 RASPBERRY HARVESTOR IN ACTION**

**5:30-8:00 PICNIC STYLE DINNER**

**9:00 RASPBERRIES & ICE CREAM**

**10:00 FIREWORKS BEGIN**

**THURSDAY, JULY 5TH & FRIDAY JULY 6TH**

**WASHINGTON STATE HOLSTEIN & JERSEY  
SHOWS IN LYNDEN**

**WE HAVE A ROOM BLOCK AT THE FOLLOWING HOTEL:**

**BEST WESTERN HERITAGE INN**

**151 EAST McLEOD RD**

**BELLINGHAM, WA 98226**

**PHONE: 360-647-1912 FAX: 360-671-3878**

**EMAIL: SALES@BHERITAGEINN.NET**

**GROUP NAME: INTERNATIONAL REVUE SALE**

# The International Revue Sale 2012



**Markwell Durham Francie-ET (3E-94 EEEEE GMD)**  
**Dam of Lots 1, 2, 3 & 4**

## LOT 1

Markwell Holsteins LLC  
 c/o Mark & Ronda Van Mersbergen  
 1492 Pangborn Road  
 Lynden, WA 98264  
 360/354-3054  
 markwell@clearwire.net

## MARKWELL EXPLODE FLAIR 70976945

100%RHA #981 Born: March 1, 2012  
 9K GTPI +2037G  
 PTA +559M +12F +23P 73%R 5/2012  
 PTA +395NM +.03%F +.02%P  
 PTA +3.9PL 2.69SCS +1.2DPR 6%DCE  
 PTA +3.25T +2.40UDC +2.36FLC 72%R

### WABASH-WAY EXPLODE-ET 138905680 TV TL TY

P9 50K GTPI +2265G  
 PTA +1703M +54F +49P 84%R 4/2012  
 PTA +548NM -.03%F -.01%P 100%US  
 PTA +3.5PL 2.75SCS -.6DPR 6%DCE  
 PTA +3.74T +3.08UDC +3.02FLC 78%R 4/2012

### MARKWELL DURHAM FRANCIE-ET 133221114 CV

EX-94 EEEEE 3E GMD 9-04  
 2-01 2 365 25600 4.0 1032 3.4 859  
 3-09 2 357 32120 5.1 1650 3.2 1040  
 4-10 2 365 30630 5.2 1586 3.4 1047  
 6-11 2 365 36910 5.7 2106 3.0 1123  
 LIFE 2351 166390 5.2 8576 3.4 5658

#### Dam of:

Markwell James Favor (EX-92)  
 Markwell Outside Freedom (EX-91)

### SANDY-VALLEY BOLTON-ET 131823833 TV TL

EX-90 EE+V 5-11 GM 50K GTPI +2021G  
 PTA +1933M +72F +51P 99%R 4/2012  
 PTA +2.66T +2.56UDC +2.27FLC 99%R 4/2012

### WABASH-WAY EMILYANN-ET 137044405

VG-88 VVEVV DOM 2-04 50K GTPI +2133G  
 2-01 2 365 38610 3.9 1497 3.2 1251

### REGANCREST ELTON DURHAM-ET 2250783 TR CV TL

EX-90 EEEV 7-06 GM 50K GTPI +1582G  
 PTA +2.47T +2.30UDC +2.16FLC 99%R 4/2012

### MARKWELL JED REGAL-ET 15544531

EX-92 EEEEE 4E 12-06  
 2-08 2 365 25000 3.9 973 3.4 842  
 4-00 2 365 28900 4.8 1376 3.6 1031  
 5-06 2 311 19060 4.4 832 3.7 713  
 2nd Sr: 2-Year-Old Western Fall National 1997

#### 3rd Dam:

**Markwell BStar E Raven-ET**  
 (3E-95 EX-MS GMD DOM)  
 4-09 2 365 36610 4.3 1580 3.4 1255  
 Life: 2387 160020 4.1 6623 3.6 5763  
 Finalist for "Queen of the Breed"  
 Runner-up for Global Cow of the Year  
 30 EX & 71 VG Descendents  
**4th Dam: Markwell Mark Elite**  
 (4E-92 EX-MS GMD DOM)  
 7-00 2 365 36230 3.9 1426 3.2 1165  
 Life: 3736 211430 3.8 8108 3.6 7533  
**5th Dam: Rockalli Mars Emily**  
 (4E-94 EX-MS GMD DOM)  
 6-03 2 365 26970 4.0 1081 3.2 853  
 Life: 3113 182970 3.8 7016 3.5 6330

# The International Revue Sale 2012



**Markwell Jed Regal-ET (4E-92 EEEEE)**  
2nd Dam of Lot 2

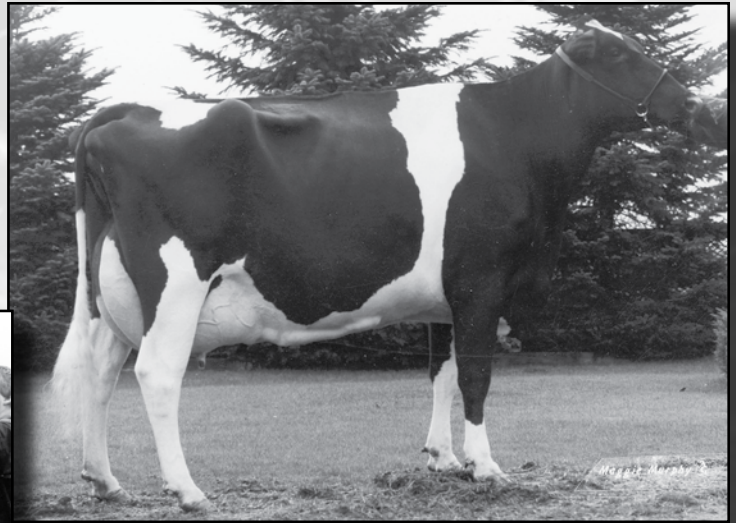

**Markwell BStar E Raven-ET**  
**(3E-95 EX-MS GMD DOM)**  
3rd Dam of Lot 2

## LOT 2

## FIVE #1 EMBRYOS

Markwell Holsteins LLC  
c/o Mark & Ronda Van Mersbergen  
1492 Pangborn Road  
Lynden, WA 98264  
360/354-3054  
markwell@clearwire.net

**MR CHASSITY GOLD CHIP-ET 140145553**  
**TR TV TL TY TD**

EX-90 VEVE 1-11 P9 50K GTPI +2235G  
PTA +918M +44F +23P 76%R 4/2012  
PTA +570NM +.04%F -.02%P 100%US  
PTA +4.6PL 2.52SCS -.4DPR 4%DCE  
PTA +4.18T +3.19UDC +3.43FLC 76%R 4/2012

**MARKWELL DURHAM FRANCIE-ET 133221114**  
**CV**

EX-94 EEEEE 3E GMD 9-04  
2-01 2 365 25600 4.0 1032 3.4 859  
3-09 2 357 32120 5.1 1650 3.2 1040  
4-10 2 365 30630 5.2 1586 3.4 1047  
6-11 2 365 36910 5.7 2106 3.0 1123  
LIFE 2351 166390 5.2 8576 3.4 5658

**Dam of:**

Markwell James Favor (EX-92)  
Markwell Outside Freedom (EX-91)

**BRAEDALE GOLDWYN 10705608C TV TL**

CAN GP-84 8Y EXTRA GM 50K GTPI +1985G  
PTA +3.07T +2.61UDC +2.65FLC 99%R 4/2012

**REGANCREST S CHASSITY-ET 62496899**  
**TL TY**

EX-92 EEEVE DOM 4-05  
3-10 2 365 42280 4.3 1798 2.7 1150  
LIFE 1071 105520 4.2 4383 3.0 3158

**REGANCREST ELTON DURHAM-ET 2250783**  
**TR CV TL**

EX-90 EEEV 7-06 GM 50K GTPI +1582G  
PTA +2.47T +2.30UDC +2.16FLC 99%R 4/2012

**MARKWELL JED REGAL-ET 15544531**

EX-92 EEEEE 4E 12-06  
2-08 2 365 25000 3.9 973 3.4 842  
4-00 2 365 28900 4.8 1376 3.6 1031  
5-06 2 311 19060 4.4 832 3.7 713  
2nd Sr. 2-Year-Old Western Fall National 1997

**Markwell BStar E Raven-ET**  
**(3E-95 EX-MS GMD DOM)**

4-09 2 365 36610 4.3 1580 3.4 1255  
Life: 2387 160020 4.1 6623 3.6 5763  
Finalist for "Queen of the Breed"  
Runner-up for Global Cow of the Year  
30 EX & 71 VG Descendents  
**4th Dam: Markwell Mark Elite**  
(4E-92 EX-MS GMD DOM)  
7-00 2 365 36230 3.9 1426 3.2 1165  
Life: 3736 211430 3.8 8108 3.6 7533  
**5th Dam: Rockalli Mars Emily**  
(4E-94 EX-MS GMD DOM)  
6-03 2 365 26970 4.0 1081 3.2 853  
Life: 3113 182970 3.8 7016 3.5 6330

# The International Revue Sale 2012

## LOT 3

Markwell Holsteins LLC  
c/o Mark & Ronda Van Mersbergen  
1492 Pangborn Road  
Lynden, WA 98264  
360/354-3054  
markwell@clearwire.net

### MR CHASSITY GOLD CHIP-ET 140145553 TR TV TL TY TD

EX-90 VEVE 1-11 P9 50K GTPI +2235G  
PTA +918M +44F +23P 76%R 4/2012  
PTA +570NM +.04%F -.02%P 100%US  
PTA +4.6PL 2.52SCS -.4DPR 4%DCE  
PTA +4.18T +3.19UDC +3.43FLC 76%R 4/2012

### MARKWELL DURHAM FRANCIE-ET 133221114 CV

EX-94 EEEEE 3E GMD 9-04  
2-01 2 365 25600 4.0 1032 3.4 859  
3-09 2 357 32120 5.1 1650 3.2 1040  
4-10 2 365 30630 5.2 1586 3.4 1047  
6-11 2 365 36910 5.7 2106 3.0 1123  
LIFE 2351 166390 5.2 8576 3.4 5658

#### Dam of:

Markwell James Favor (EX-92)  
Markwell Outside Freedom (EX-91)

## FEMALE (PENDING)

100%RHA Born: June 1, 2012  
Full Sister to Lot 2

### BRAEDALE GOLDWYN 10705608C TV TL

CAN GP-84 8Y EXTRA GM 50K GTPI +1985G  
PTA +3.07T +2.61UDC +2.65FLC 99%R 4/2012

### REGANCREST S CHASSITY-ET 62496899 TL TY

EX-92 EEEVE DOM 4-05  
3-10 2 365 42280 4.3 1798 2.7 1150  
LIFE 1071 105520 4.2 4383 3.0 3158

### REGANCREST ELTON DURHAM-ET 2250783 TR CV TL

EX-90 EEEV 7-06 GM 50K GTPI +1582G  
PTA +2.47T +2.30UDC +2.16FLC 99%R 4/2012

### MARKWELL JED REGAL-ET 15544531

EX-92 EEEEE 4E 12-06  
2-08 2 365 25000 3.9 973 3.4 842  
4-00 2 365 28900 4.8 1376 3.6 1031  
5-06 2 311 19060 4.4 832 3.7 713  
2nd Sr: 2-Year-Old Western Fall National 1997

#### 3rd Dam:

Markwell BStar E Raven-ET  
(3E-95 EX-MS GMD DOM)  
4-09 2 365 36610 4.3 1580 3.4 1255  
Life: 2387 160020 4.1 6623 3.6 5763  
Finalist for "Queen of the Breed"  
Runner-up for Global Cow of the Year  
30 EX & 71 VG Descendents  
4th Dam: Markwell Mark Elite  
(4E-92 EX-MS GMD DOM)  
7-00 2 365 36230 3.9 1426 3.2 1165  
Life: 3736 211430 3.8 8108 3.6 7533  
5th Dam: Rockalli Mars Emily  
(4E-94 EX-MS GMD DOM)  
6-03 2 365 26970 4.0 1081 3.2 853  
Life: 3113 182970 3.8 7016 3.5 6330

## LOT 4

Markwell Holsteins LLC  
c/o Mark & Ronda Van Mersbergen  
1492 Pangborn Road  
Lynden, WA 98264  
360/354-3054  
markwell@clearwire.net

## FIVE #1 EMBRYOS

BY  
MUTUALLY AGREEABLE SIRE

### MARKWELL DURHAM FRANCIE-ET 133221114 CV

EX-94 EEEEE 3E GMD 9-04  
2-01 2 365 25600 4.0 1032 3.4 859  
3-09 2 357 32120 5.1 1650 3.2 1040  
4-10 2 365 30630 5.2 1586 3.4 1047  
6-11 2 365 36910 5.7 2106 3.0 1123  
LIFE 2351 166390 5.2 8576 3.4 5658

#### Dam of:

Markwell James Favor (EX-92)  
Markwell Outside Freedom (EX-91)

### REGANCREST ELTON DURHAM-ET 2250783 TR CV TL

EX-90 EEEV 7-06 GM 50K GTPI +1582G  
PTA +2.47T +2.30UDC +2.16FLC 99%R 4/2012

### MARKWELL JED REGAL-ET 15544531

EX-92 EEEEE 4E 12-06  
2-08 2 365 25000 3.9 973 3.4 842  
4-00 2 365 28900 4.8 1376 3.6 1031  
5-06 2 311 19060 4.4 832 3.7 713  
2nd Sr: 2-Year-Old Western Fall National 1997

#### 3rd Dam:

Markwell BStar E Raven-ET  
(3E-95 EX-MS GMD DOM)  
4-09 2 365 36610 4.3 1580 3.4 1255  
Life: 2387 160020 4.1 6623 3.6 5763  
Finalist for "Queen of the Breed"  
Runner-up for Global Cow of the Year  
30 EX & 71 VG Descendents  
4th Dam: Markwell Mark Elite  
(4E-92 EX-MS GMD DOM)  
7-00 2 365 36230 3.9 1426 3.2 1165  
Life: 3736 211430 3.8 8108 3.6 7533  
5th Dam: Rockalli Mars Emily  
(4E-94 EX-MS GMD DOM)  
6-03 2 365 26970 4.0 1081 3.2 853  
Life: 3113 182970 3.8 7016 3.5 6330

# The International Revue Sale 2012

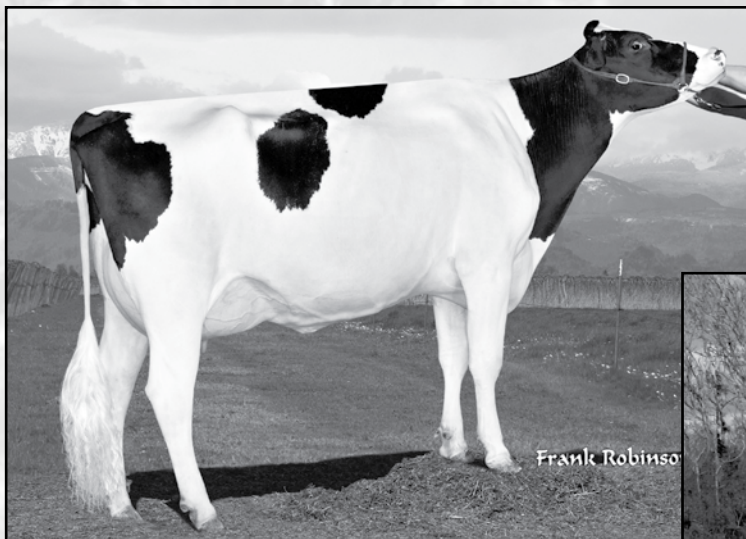

**Seagull-Bay Gold Daisy-ET  
(VG-87 DOM 2Y)  
Dam of Lot 5  
2nd Dam of Lots 6 & 7**



**A-L-H Donatella-ET (VG-86 GMD DOM 2Y)  
2nd Dam of Lot 5  
3rd Dam of Lots 6 & 7**

## LOT 5

Markwell Holsteins LLC  
c/o Mark & Ronda Van Mersbergen  
1492 Pangborn Road  
Lynden, WA 98264  
360/354-3054  
markwell@clearwire.net

## MARKWELL MILLION DOLCE-ET

**66860705**

100%RHA #825 Born: December 21, 2009  
P9 3K GTPI +1901G  
PTA +410M +35F +22P 71%R 4/2012  
PTA +385NM +.08%F +.04%P  
PTA +3.4PL 2.77SCS -.7DPR 6%DCE  
PTA +2.09T +2.32UDC +2.03FLC 71%R 4/2012  
2-03 2 47 3550 4.8 171 3.4 120 (Inc)

*Sells Open*

### ENGLAND-AMMON MILLION-ET 61547476

#### TR TV TL TY TD

EX-92 EEEE 6-07 GM 50K GTPI +1686G  
PTA +420M +51F +15P 99%R 4/2012  
PTA +224NM +.13%F +.01%P 89%US  
PTA +2.1PL 3.05SCS -2.40DPR 7%DCE  
PTA +1.83T +2.15UDC +1.15FLC 99%R 4/2012

### SEAGULL-BAY GOLD DAISY-ET 62768660

VG-87 VVVEV DOM 2-10 50K GTPI +1957G  
PTA +593M 24F +20P 80%R 4/2012  
PTA +441NM +.01%F +.01%P  
PTA +4.1PL 2.66SCS +.1DPR 7%DCE  
PTA +2.44T +2.00UDC +2.91FLC 81%R 4/2012  
2-04 2 365 31210 4.1 1268 3.1 978

*Fresh in April and looks great!*

### COMESTAR OUTSIDE-ET 6026421C TV TL

CAN EX-EXTRA GM 50K GTPI +1730G  
PTA +1.38T +.96UDC +1.78FLC 99%R 12/2011

### REGANCREST-HHF MAYA-ET 605311869

VG-85 +VV+V 2-10  
2-04 3 365 24240 4.0 971 3.3 789

### BRAEDALE GOLDWYN 10705608C TV TL

CAN GP-84 8Y EXTRA GM 50K GTPI +1985G  
PTA +166M +37F +18P 99%R 4/2012  
PTA +3.07T +2.61UDC +2.65FLC 99%R 4/2012

### A-L-H DONATELLA-ET 61361720

VG-86 +V+V GMD DOM 2-10  
2-04 2 365 32140 4.2 1361 3.3 1050  
*Full Sister to A-L-H Dakota & A-L-H Duke  
High ranking full brothers*

#### 3rd Dam:

#### Markwell Durham Daisy-ET

(EX-92 EEEEE GMD DOM)  
6-07 2 365 40490 4.0 1628 3.3 1338  
Life: 1200 109000 3.8 4181 3.4 3740  
Runner-up for Global Cow of the Year  
3rd Sr. 2-Yr-Old World Dairy Expo '02

#### 4th Dam: Markwell Luke Rapture

(4E-92 EX-MS GMD DOM)  
5-06 2 365 39400 4.2 1649 3.3 1304  
Life: 1859 137840 3.9 5347 3.6 4964  
Over 12 Sons in A.I.

#### 5th Dam:

#### Markwell BStar E Raven-ET

(3E-95 EX-MS GMD DOM)  
4-09 2 365 36610 4.3 1580 3.4 1255  
Life: 2387 160020 4.1 6623 3.6 5763  
Finalist for "Queen of the Breed"  
Runner-up for Global Cow of the Year  
30 EX & 71 VG Descendents

#### 6th Dam: Markwell Mark Elite

(4E-92 EX-MS GMD DOM)  
7-00 2 365 36230 3.9 1426 3.2 1165  
Life: 3736 211430 3.8 8108 3.6 7533

#### 7th Dam: Rockalli Mars Emily

(4E-94 EX-MS GMD DOM)  
6-03 2 365 26970 4.0 1081 3.2 853  
Life: 3113 182970 3.8 7016 3.5 6330



# The International Revue Sale 2012

## LOT 6

### MARKWELL EXPLODE DIANDRA 71536034

Markwell Holsteins LLC  
c/o Mark & Ronda Van Mersbergen  
1492 Pangborn Road  
Lynden, WA 98264  
360/354-3054  
markwell@clearwire.net

100%RHA #1002 Born: April 13, 2012  
P9 PTPI +2086  
PTA +1057M +45F +36P 39%R 4/2012  
PTA +3.5PL 2.76SCS -.7DPR 6%DCE  
PTA +2.92T +2.70UDC +2.53FLC 37%R 4/2012

#### WABASH-WAY EXPLODE-ET 138905680 TV TL TY

P9 50K GTPI +2265G  
PTA +1703M +54F +49P 84%R 4/2012  
PTA +548NM -.03%F -.01%P 100%US  
PTA +3.5PL 2.75SCS -.6DPR 6%DCE  
PTA +3.74T +3.08UDC +3.02FLC 78%R 4/2012

#### MARKWELL MILLION DOLCE-ET 66860705

P9 3K GTPI +1901G  
PTA +410M +35F +22P 71%R 4/2012  
PTA +385NM +.08%F +.04%P  
PTA +3.4PL 2.77SCS -.7DPR 6%DCE  
PTA +2.09T +2.32UDC +2.03FLC 71%R  
2-03 2 47 3550 4.8 171 3.4 120 (Inc)  
*Sells as Lot 5*

#### SANDY-VALLEY BOLTON-ET 131823833 TV TL

EX-90 EE+V 5-11 GM 50K GTPI +2021G  
PTA +1933M +72F +51P 99%R 4/2012  
PTA +2.66T +2.56UDC +2.27FLC 99%R 4/2012

#### WABASH-WAY EMILYANN-ET 137044405

VG-88 VVEVV DOM 2-04 50K GTPI +2133G  
2-01 2 365 38610 3.9 1497 3.2 1251

#### ENGLAND-AMMON MILLION-ET 61547476 TR TV TL TY TD

EX-92 EEEE 6-07 GM 50K GTPI +1686G  
PTA +420M +51F +15P 99%R 4/2012  
PTA +1.83T +2.15UDC +1.15FLC 99%R 4/2012

#### SEAGULL-BAY GOLD DAISY-ET 62768660

VG-87 VVVEV DOM 2-10 50K GTPI +1957G  
2-04 2 365 31210 4.1 1268 3.1 978

**3rd Dam: A-L-H Donatella-ET**  
(VG-86 GMD DOM 2Y)

2-04 2 365 32140 4.2 1361 3.1 989

**4th Dam:**

**Markwell Durham Daisy-ET**

(EX-92 EEEEE GMD DOM)

6-07 2 365 40490 4.0 1628 3.3 1338

Life: 1200 109000 3.8 4181 3.4 3740

Runner-up for Global Cow of the Year

3rd Sr. 2-Yr-Old World Dairy Expo '02

**5th Dam: Markwell Luke Rapture**

(4E-92 EX-MS GMD DOM)

5-06 2 365 39400 4.2 1649 3.3 1304

Life: 1859 137840 3.9 5347 3.6 4964

Over 12 Sons in A.I.

**6th Dam: Markwell BStar E Raven-ET**

(3E-95 EX-MS GMD DOM)

4-09 2 365 36610 4.3 1580 3.4 1255

Life: 2387 160020 4.1 6623 3.6 5763

Finalist for "Queen of the Breed"

Runner-up for Global Cow of the Year

30 EX & 71 VG Descendents

**7th Dam: Markwell Mark Elite**

(4E-92 EX-MS GMD DOM)

7-00 2 365 36230 3.9 1426 3.2 1165

Life: 3736 211430 3.8 8108 3.6 7533

**8th Dam: Rockalli Mars Emily**

(4E-94 EX-MS GMD DOM)

6-03 2 365 26970 4.0 1081 3.2 853

Life: 3113 182970 3.8 7016 3.5 6330

## LOT 7

### MARKWELL BEAU DUSTINE-ET 70976962

Markwell Holsteins LLC  
c/o Mark & Ronda Van Mersbergen  
1492 Pangborn Road  
Lynden, WA 98264  
360/354-3054  
markwell@clearwire.net

100%RHA #998 Born: March 30, 2012  
P9 PTPI +2073

PTA +702M +53F +41P 37%R 4/2012  
PTA +3.0PL 2.82SCS -.6DPR 6%DCE  
PTA +2.47T +2.23UDC +2.71FLC 37%R 4/2012

#### REGANCREST BEAU-ET 66626020 TV TL TY

P9 50K GTPI +2238G  
PTA 994M +71F +59P 76%R 4/2012  
PTA +594NM +.12%F +.11%P 100%US  
PTA +2.5PL 2.86SCS -.5DPR 6%DCE  
PTA +2.85T +2.14UDC +3.38FLC 76%R 4/2012

#### LONG-LANGS OMAN OMAN-ET 135746776 TV TL TY

VG-85 VVV+ 4-11 GM 50K GTPI +2247G

#### REGANCREST G BRIZELDA-ET

EX-90 EE+VE DOM 4-08  
4-04 2 365 38930 4.1 1577 3.4 1324

#### MARKWELL MILLION DOLCE-ET 66860705

P9 3K GTPI +1901G  
PTA +410M +35F +22P 71%R 4/2012  
PTA +385NM +.08%F +.04%P  
PTA +3.4PL 2.77SCS -.7DPR 6%DCE  
PTA +2.09T +2.32UDC +2.03FLC 71%R  
2-03 2 47 3550 4.8 171 3.4 120 (Inc)  
*Sells as Lot 5*

#### ENGLAND-AMMON MILLION-ET 61547476 TR TV TL TY TD

EX-92 EEEE 6-07 GM 50K GTPI +1686G  
PTA +420M +51F +15P 99%R 4/2012  
PTA +1.83T +2.15UDC +1.15FLC 99%R 4/2012

#### SEAGULL-BAY GOLD DAISY-ET 62768660

VG-87 VVVEV DOM 2-10 50K GTPI +1957G  
2-04 2 365 31210 4.1 1268 3.1 978

**3rd Dam: A-L-H Donatella-ET**  
(VG-86 GMD DOM 2Y)

2-04 2 365 32140 4.2 1361 3.1 989

**4th Dam:**

**Markwell Durham Daisy-ET**

(EX-92 EEEEE GMD DOM)

6-07 2 365 40490 4.0 1628 3.3 1338

Life: 1200 109000 3.8 4181 3.4 3740

Runner-up for Global Cow of the Year

3rd Sr. 2-Yr-Old World Dairy Expo '02

**5th Dam: Markwell Luke Rapture**

(4E-92 EX-MS GMD DOM)

5-06 2 365 39400 4.2 1649 3.3 1304

Life: 1859 137840 3.9 5347 3.6 4964

Over 12 Sons in A.I.

**6th Dam: Markwell BStar E Raven-ET**

(3E-95 EX-MS GMD DOM)

4-09 2 365 36610 4.3 1580 3.4 1255

Life: 2387 160020 4.1 6623 3.6 5763

Finalist for "Queen of the Breed"

Runner-up for Global Cow of the Year

30 EX & 71 VG Descendents

**7th Dam: Markwell Mark Elite**

(4E-92 EX-MS GMD DOM)

7-00 2 365 36230 3.9 1426 3.2 1165

Life: 3736 211430 3.8 8108 3.6 7533

**8th Dam: Rockalli Mars Emily**

(4E-94 EX-MS GMD DOM)

6-03 2 365 26970 4.0 1081 3.2 853

Life: 3113 182970 3.8 7016 3.5 6330

# The International Revue Sale 2012

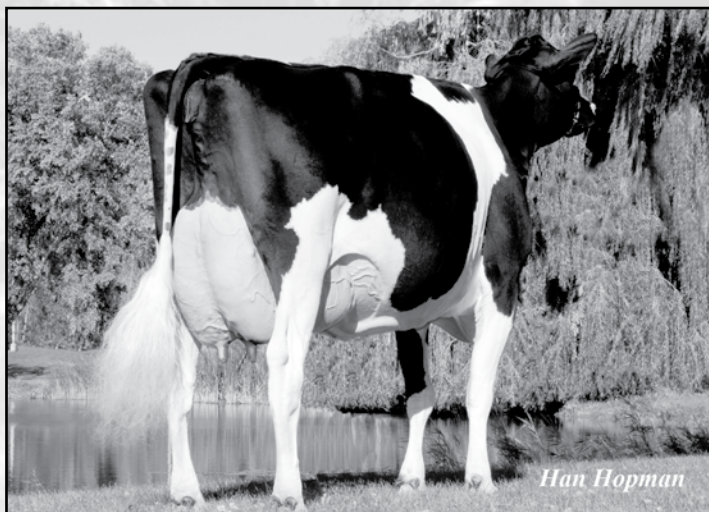

**Markwell Durham Daisy-ET**  
**(EX-92 EEEEE GMD DOM)**  
 3rd Dam of Lot 8  
 4th Dam of Lots 9 & 10

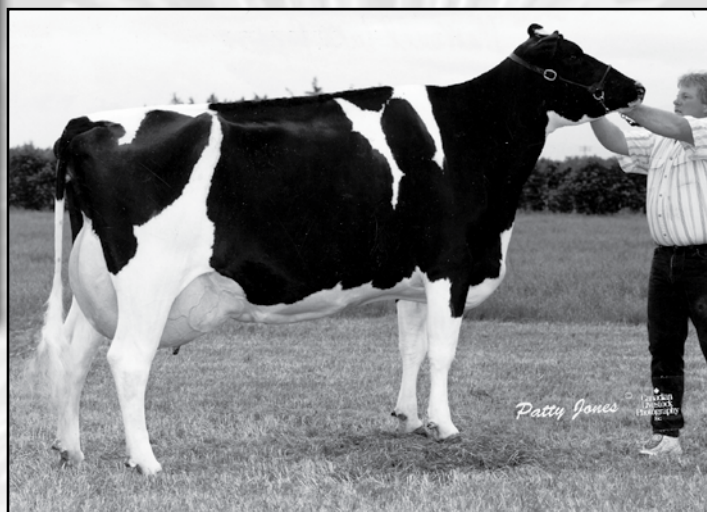

**Markwell Luke Rapture-ET**  
**(4E-92 EEEEE GMD DOM)**  
 4th Dam of Lot 8  
 5th Dam of Lots 9 & 10

## LOT 8

### MARKWELL MILLION DAISHA-ET

*Bred 9/19/2011 to*

*Ronelee Toystory Domain-ET*  
 137974489

**66860713**

100%RHA #833 Born: February 19, 2010  
 P8 3K GTPI +1699G

*Markwell Holsteins LLC*  
*c/o Mark & Ronda Van Mersbergen*  
*1492 Pangborn Road*  
*Lynden, WA 98264*  
*360/354-3054*  
*markwell@clearwire.net*

#### **ENGLAND-AMMON MILLION-ET 61547476** **TR TV TL TY TD**

EX-92 EEEE 6-07 GM 50K GTPI +1686G  
 PTA +420M +51F +15P 99%R 4/2012  
 PTA +224NM +.13%F +.01%P 89%US  
 PTA +2.1PL 3.05SCS -2.40DPR 7%DCE  
 PTA +1.83T +2.15UDC +1.15FLC 99%R 4/2012

#### **SEAGULL-BAY GOLD DAISY-ET 62768660**

VG-87 VVVEV DOM 2-10 50K GTPI +1957G  
 PTA +593M 24F +20P 80%R 4/2012  
 PTA +441NM +.01%F +.01%P  
 PTA +4.1PL 2.66SCS +.1DPR 7%DCE  
 PTA +2.44T +2.00UDC +2.91FLC 81%R 4/2012  
 2-04 2 365 31210 4.1 1268 3.1 978

#### **COMESTAR OUTSIDE-ET 6026421C TV TL**

CAN EX-EXTRA GM 50K GTPI +1730G  
 PTA +1.38T +.96UDC +1.78FLC 99%R 12/2011

#### **REGANCREST-HHF MAYA-ET 605311869**

VG-85 +VV+V 2-10  
 2-04 3 365 24240 4.0 971 3.3 789

#### **BRAEDALE GOLDWYN 10705608C TV TL**

CAN GP-84 8Y EXTRA GM 50K GTPI +1985G  
 PTA +166M +37F +18P 99%R 4/2012  
 PTA +3.07T +2.61UDC +2.65FLC 99%R 4/2012

#### **A-L-H DONATELLA-ET 61361720**

VG-86 +V++V GMD DOM 2-10  
 2-04 2 365 32140 4.2 1361 3.3 1050

#### **3rd Dam:**

**Markwell Durham Daisy-ET**  
**(EX-92 EEEEE GMD DOM)**  
 6-07 2 365 40490 4.0 1628 3.3 1338  
 Life: 1200 109000 3.8 4181 3.4 3740  
 Runner-up for Global Cow of the Year  
 3rd Sr. 2-Yr-Old World Dairy Expo '02  
**4th Dam: Markwell Luke Rapture**  
**(4E-92 EX-MS GMD DOM)**  
 5-06 2 365 39400 4.2 1649 3.3 1304  
 Life: 1859 137840 3.9 5347 3.6 4964  
 Over 12 Sons in A.I.

#### **5th Dam: Markwell BStar E Raven-ET** **(3E-95 EX-MS GMD DOM)**

4-09 2 365 36610 4.3 1580 3.4 1255  
 Life: 2387 160020 4.1 6623 3.6 5763  
 Finalist for "Queen of the Breed"  
 Runner-up for Global Cow of the Year  
 30 EX & 71 VG Descendents

#### **6th Dam: Markwell Mark Elite**

**(4E-92 EX-MS GMD DOM)**  
 7-00 2 365 36230 3.9 1426 3.2 1165  
 Life: 3736 211430 3.8 8108 3.6 7533

#### **7th Dam: Rockalli Mars Emily**

**(4E-94 EX-MS GMD DOM)**  
 6-03 2 365 26970 4.0 1081 3.2 853  
 Life: 3113 182970 3.8 7016 3.5 6330

# The International Revue Sale 2012

## LOT 9

Markwell Holsteins LLC  
c/o Mark & Ronda Van Mersbergen  
1492 Pangborn Road  
Lynden, WA 98264  
360/354-3054  
markwell@clearwire.net

## MARKWELL OBSERVER DORA-ET

70581103

100%RHA #908 Born: May 23, 2011  
P9 50K GTPI +2162G GLPI +2562 GPA LPI +2487  
PTA +943M +31F +31P 73%R 4/2012  
PTA +577NM -.01%F +.01%P  
PTA +6.1PL 2.77SCS +.8DPR 6%DCE  
PTA +3.00T +3.12UDC +1.39FLC 73%R 4/2012  
**A.I. & Embryo Interest**

### DE-SU OBSERVER-ET 65917481 TR TV TL TD

VG-86 V+VV 2-09 P9 50K GTPI +2327G  
PTA +1526M +60F +49P 77%R 4/2012  
PTA +795NM +.02%F +.01%P 100%US  
PTA +7.9PL 2.74SCS +.9DPR 5%DCE  
PTA +2.67T +2.70UDC +.46FLC 77%R 4/2012

### SEAGULL-BAY GOLD DAISY-ET 62768660

VG-87 VVVEV DOM 2-10 50K GTPI +1957G  
PTA +593M 24F +20P 80%R 4/2012  
PTA +441NM +.01%F +.01%P  
PTA +4.1PL 2.66SCS +.1DPR 7%DCE  
PTA +2.44T +2.00UDC +2.91FLC 81%R 4/2012  
2-04 2 365 31210 4.1 1268 3.1 978

### ENSENADA TABOO PLANET-ET 60597003 TR TV TL TD

EX-90 EEVV 4-11 GM 50K GTPI +2215G  
PTA +2323M +75F +69P 99%R 4/2012  
PTA +2.12T +1.77UDC -.46FLC 99%R 4/2012

### DE-SU OMAN 6121-ET 61681442 TL

VG-86 VV+VV GMD DOM 2-08 GTPI +2052G  
2-01 3 365 34770 4.3 1505 3.4 1174

### BRAEDALE GOLDWYN 10705608C TV TL

CAN GP-84 8Y EXTRA GM 50K GTPI +1985G

### A-L-H DONATELLA-ET 61361720

VG-86 +V+V GMD DOM 2-10  
2-04 2 365 32140 4.2 1361 3.3 1050

#### 3rd Dam:

##### Markwell Durham Daisy-ET

(EX-92 EEEEE GMD DOM)  
6-07 2 365 40490 4.0 1628 3.3 1338  
Life: 1200 109000 3.8 4181 3.4 3740  
Runner-up for Global Cow of the Year  
3rd Sr. 2-Yr-Old World Dairy Expo '02  
**4th Dam: Markwell Luke Rapture**  
(4E-92 EX-MS GMD DOM)  
5-06 2 365 39400 4.2 1649 3.3 1304  
Life: 1859 137840 3.9 5347 3.6 4964  
Over 12 Sons in A.I.

##### 5th Dam: Markwell BStar E Raven-ET

(3E-95 EX-MS GMD DOM)  
4-09 2 365 36610 4.3 1580 3.4 1255  
Life: 2387 160020 4.1 6623 3.6 5763  
Finalist for "Queen of the Breed"  
Runner-up for Global Cow of the Year  
30 EX & 71 VG Descendents

##### 6th Dam: Markwell Mark Elite

(4E-92 EX-MS GMD DOM)  
7-00 2 365 36230 3.9 1426 3.2 1165  
Life: 3736 211430 3.8 8108 3.6 7533

##### 7th Dam: Rockalli Mars Emily

(4E-94 EX-MS GMD DOM)  
6-03 2 365 26970 4.0 1081 3.2 853  
Life: 3113 182970 3.8 7016 3.5 6330

## LOT 10

Markwell Holsteins LLC  
c/o Mark & Ronda Van Mersbergen  
1492 Pangborn Road  
Lynden, WA 98264  
360/354-3054  
markwell@clearwire.net

## MARKWELL OBSERVER DARLA-ET

70581105

100%RHA #910 Born: May 25, 2011  
P9 50K GTPI +2137G GLPI +2437 GTP LPI +2446  
PTA +525M +60F +23P 72%R 4/2012  
PTA +628NM +.15%F +.03%P  
PTA +5.5PL 2.61SCS +1.3DPR 6%DCE  
PTA +2.33T +1.87UDC +2.23FLC 73%R 4/2012  
**A.I. & Embryo Interest**

### DE-SU OBSERVER-ET 65917481 TR TV TL TD

VG-86 V+VV 2-09 P9 50K GTPI +2327G  
PTA +1526M +60F +49P 77%R 4/2012  
PTA +795NM +.02%F +.01%P 100%US  
PTA +7.9PL 2.74SCS +.9DPR 5%DCE  
PTA +2.67T +2.70UDC +.46FLC 77%R 4/2012

### SEAGULL-BAY GOLD DAISY-ET 62768660

VG-87 VVVEV DOM 2-10 50K GTPI +1957G  
PTA +593M 24F +20P 80%R 4/2012  
PTA +441NM +.01%F +.01%P  
PTA +4.1PL 2.66SCS +.1DPR 7%DCE  
PTA +2.44T +2.00UDC +2.91FLC 81%R 4/2012  
2-04 2 365 31210 4.1 1268 3.1 978

### ENSENADA TABOO PLANET-ET 60597003 TR TV TL TD

EX-90 EEVV 4-11 GM 50K GTPI +2215G  
PTA +2323M +75F +69P 99%R 4/2012  
PTA +2.12T +1.77UDC -.46FLC 99%R 4/2012

### DE-SU OMAN 6121-ET 61681442 TL

VG-86 VV+VV GMD DOM 2-08 GTPI +2052G  
2-01 3 365 34770 4.3 1505 3.4 1174

### BRAEDALE GOLDWYN 10705608C TV TL

CAN GP-84 8Y EXTRA GM 50K GTPI +1985G  
PTA +166M +37F +18P 99%R 4/2012  
PTA +3.07T +2.61UDC +2.65FLC 99%R 4/2012

### A-L-H DONATELLA-ET 61361720

VG-86 +V+V GMD DOM 2-10  
2-04 2 365 32140 4.2 1361 3.3 1050

#### 3rd Dam:

##### Markwell Durham Daisy-ET

(EX-92 EEEEE GMD DOM)  
6-07 2 365 40490 4.0 1628 3.3 1338  
Life: 1200 109000 3.8 4181 3.4 3740  
Runner-up for Global Cow of the Year  
3rd Sr. 2-Yr-Old World Dairy Expo '02  
**4th Dam: Markwell Luke Rapture**  
(4E-92 EX-MS GMD DOM)  
5-06 2 365 39400 4.2 1649 3.3 1304  
Life: 1859 137840 3.9 5347 3.6 4964  
Over 12 Sons in A.I.

##### 5th Dam: Markwell BStar E Raven-ET

(3E-95 EX-MS GMD DOM)  
4-09 2 365 36610 4.3 1580 3.4 1255  
Life: 2387 160020 4.1 6623 3.6 5763  
Finalist for "Queen of the Breed"  
Runner-up for Global Cow of the Year  
30 EX & 71 VG Descendents

##### 6th Dam: Markwell Mark Elite

(4E-92 EX-MS GMD DOM)  
7-00 2 365 36230 3.9 1426 3.2 1165  
Life: 3736 211430 3.8 8108 3.6 7533

##### 7th Dam: Rockalli Mars Emily

(4E-94 EX-MS GMD DOM)  
6-03 2 365 26970 4.0 1081 3.2 853  
Life: 3113 182970 3.8 7016 3.5 6330

# The International Revue Sale 2012

## LOT 11

### MARKWELL EXPLODE DELCIE-ET

Donor Dam

Markwell Holsteins LLC  
c/o Mark & Ronda Van Mersbergen  
1492 Pangborn Road  
Lynden, WA 98264  
360/354-3054  
markwell@clearwire.net

**69458987**  
100%RHA Born: #889 April 11, 2011  
P9 3K GTPI +2206G  
PTA +843M +52F +28P 69%R 4/2012  
PTA +535NM +.08%F +.01%P  
PTA +4.2PL 2.71SCS +.5DPR 6%DCE  
PTA +3.42T +3.24UDC +2.59FLC 68%R 4/2012  
GLPI +2346 DGV +2552  
**A.I. & Embryo Interest**

#### WABASH-WAY EXPLODE-ET 138905680 TV TL TY

P9 50K GTPI +2265G  
PTA +1703M +54F +49P 84%R 4/2012  
PTA +548NM -.03%F -.01%P 100%US  
PTA +3.5PL 2.75SCS -.6DPR 6%DCE  
PTA +3.74T +3.08UDC +3.02FLC 78%R 4/2012

#### SEAGULL-BAY GOLD DAISY-ET 62768660

VG-87 VVVEV DOM 2-10 50K GTPI +1957G  
PTA +593M 24F +20P 80%R 4/2012  
PTA +441NM +.01%F +.01%P  
PTA +4.1PL 2.66SCS +.1DPR 7%DCE  
PTA +2.44T +2.00UDC +2.91FLC 81%R 4/2012  
2-04 2 365 31210 4.1 1268 3.1 978

#### SANDY-VALLEY BOLTON-ET 131823833 TV TL

EX-90 EE+V 5-11 GM 50K GTPI +2021G  
PTA +1933M +72F +51P 99%R 4/2012  
PTA +2.66T +2.56UDC +2.27FLC 99%R 4/2012

#### WABASH-WAY EMILYANN-ET 137044405

VG-88 VVEVV DOM 2-04 50K GTPI +2133G  
2-01 2 365 38610 3.9 1497 3.2 1251

#### BRAEDALE GOLDWYN 10705608C TV TL

CAN GP-84 8Y EXTRA GM 50K GTPI +1985G  
PTA +166M +37F +18P 99%R 4/2012  
PTA +3.07T +2.61UDC +2.65FLC 99%R 4/2012

#### A-L-H DONATELLA-ET 61361720

VG-86 +V++V GMD DOM 2-10  
2-04 2 365 32140 4.2 1361 3.3 1050

#### 3rd Dam:

**Markwell Durham Daisy-ET**  
(EX-92 EEEEE GMD DOM)  
6-07 2 365 40490 4.0 1628 3.3 1338  
Life: 1200 109000 3.8 4181 3.4 3740  
Runner-up for Global Cow of the Year  
3rd Sr. 2-Yr-Old World Dairy Expo '02

#### 4th Dam: Markwell Luke Rapture

(4E-92 EX-MS GMD DOM)  
5-06 2 365 39400 4.2 1649 3.3 1304  
Life: 1859 137840 3.9 5347 3.6 4964  
Over 12 Sons in A.I.

#### 5th Dam: Markwell BStar E Raven-ET

(3E-95 EX-MS GMD DOM)  
4-09 2 365 36610 4.3 1580 3.4 1255  
Life: 2387 160020 4.1 6623 3.6 5763  
Finalist for "Queen of the Breed"

#### 6th Dam: Markwell Mark Elite

(4E-92 EX-MS GMD DOM)  
7-00 2 365 36230 3.9 1426 3.2 1165  
Life: 3736 211430 3.8 8108 3.6 7533

#### 7th Dam: Rockalli Mars Emily

(4E-94 EX-MS GMD DOM)  
6-03 2 365 26970 4.0 1081 3.2 853  
Life: 3113 182970 3.8 7016 3.5 6330

## LOT 12

### FIVE #1 EMBRYOS

Markwell Holsteins LLC  
c/o Mark & Ronda Van Mersbergen  
1492 Pangborn Road  
Lynden, WA 98264  
360/354-3054  
markwell@clearwire.net

PA will be +2405 GTPI

#### AMIGHETTI NUMERO UNO-ET 17990915143ITA TV TL TY

GTPI +2604 / GLPI +2993 / DGV +3207  
PTA +1240M +96F +53P 76%R 4/2012  
PTA +966NM +.19%F +.06%P  
PTA +8.0PL 2.58SCS +2.0DPR  
PTA +3.31T +2.93UDC +2.41FLC 76%R 4/2012

#### LONG-LANGS OMAN OMAN-ET 135746776 TV TL TY

VG-85 VVV+ 4-11 GM 50K GTPI +2247G  
PTA +1442M +78F +72P 95%R 4/2012

#### AMIGHETTI SHOTTE AVE-ET 17990346074ITA EX-90

#### MARKWELL EXPLODE DELCIE-ET 69458987

P9 3K GTPI +2206G  
PTA +843M +52F +28P 69%R 4/2012  
PTA +535NM +.08%F +.01%P  
PTA +4.2PL 2.71SCS +.5DPR 6%DCE  
PTA +3.42T +3.24UDC +2.59FLC 68%R 4/2012  
GLPI +2346 DGV +2552

Sells as Lot 11

#### WABASH-WAY EXPLODE-ET 138905680 TV TL TY

P9 50K GTPI +2265G  
PTA +1703M +54F +49P 84%R 4/2012  
PTA +3.74T +3.08UDC +3.02FLC 78%R 4/2012

#### SEAGULL-BAY GOLD DAISY-ET 62768660

VG-87 VVVEV DOM 2-10 50K GTPI +1957G  
2-04 2 365 31210 4.1 1268 3.1 978

#### 3rd Dam: A-L-H Donatella-ET

(VG-86 GMD DOM)  
2-04 2 365 32140 4.2 1361 3.3 1050

#### 4th Dam: Markwell Durham Daisy-ET

(EX-92 EEEEE GMD DOM)  
6-07 2 365 40490 4.0 1628 3.3 1338  
Life: 1200 109000 3.8 4181 3.4 3740  
Runner-up for Global Cow of the Year  
3rd Sr. 2-Yr-Old World Dairy Expo '02

#### 5th Dam: Markwell Luke Rapture

(4E-92 EX-MS GMD DOM)  
5-06 2 365 39400 4.2 1649 3.3 1304  
Life: 1859 137840 3.9 5347 3.6 4964  
Over 12 Sons in A.I.

#### 6th Dam: Markwell BStar E Raven-ET

(3E-95 EX-MS GMD DOM)  
4-09 2 365 36610 4.3 1580 3.4 1255  
Life: 2387 160020 4.1 6623 3.6 5763  
Finalist for "Queen of the Breed"

#### 7th Dam: Markwell Mark Elite

(4E-92 EX-MS GMD DOM)  
7-00 2 365 36230 3.9 1426 3.2 1165  
Life: 3736 211430 3.8 8108 3.6 7533

#### 8th Dam: Rockalli Mars Emily

(4E-94 EX-MS GMD DOM)  
6-03 2 365 26970 4.0 1081 3.2 853  
Life: 3113 182970 3.8 7016 3.5 6330

**LOT 13**

**MARKWELL EXPLODE DANITA-ET**

*Donor Dam*

Markwell Holsteins LLC  
c/o Mark & Ronda Van Mersbergen  
1492 Pangborn Road  
Lynden, WA 98264  
360/354-3054  
markwell@clearwire.net

**69458989**  
100%RHA #891 Born: April 13, 2011  
P9 GTPI +1941G  
PTA +1093M +28F +34P 69%R 4/2012  
PTA +304NM -.04%F +.00%P  
PTA +1.2PL 2.88SCS -1.3DPR 7%DCE  
PTA +3.10T +2.7UDC +2.62FLC 68%R 4/2012

**WABASH-WAY EXPLODE-ET 138905680 TV TL TY**

P9 50K GTPI +2265G  
PTA +1703M +54F +49P 84%R 4/2012  
PTA +548NM -.03%F -.01%P 100%US  
PTA +3.5PL 2.75SCS -.6DPR 6%DCE  
PTA +3.74T +3.08UDC +3.02FLC 78%R 4/2012

**SEAGULL-BAY GOLD DAISY-ET 62768660**

VG-87 VVVEV DOM 2-10 50K GTPI +1957G  
PTA +593M 24F +20P 80%R 4/2012  
PTA +441NM +.01%F +.01%P  
PTA +4.1PL 2.66SCS +.1DPR 7%DCE  
PTA +2.44T +2.00UDC +2.91FLC 81%R 4/2012  
2-04 2 365 31210 4.1 1268 3.1 978

**SANDY-VALLEY BOLTON-ET 131823833 TV TL**

EX-90 EE+V 5-11 GM 50K GTPI +2021G  
PTA +1933M +72F +51P 99%R 4/2012  
PTA +2.66T +2.56UDC +2.27FLC 99%R 4/2012

**WABASH-WAY EMILYANN-ET 137044405**

VG-88 VVEVV DOM 2-04 50K GTPI +2133G  
2-01 2 365 38610 3.9 1497 3.2 1251

**BRAEDALE GOLDWYN 10705608C TV TL**

CAN GP-84 8Y EXTRA GM 50K GTPI +1985G  
PTA +166M +37F +18P 99%R 4/2012  
PTA +3.07T +2.61UDC +2.65FLC 99%R 4/2012

**A-L-H DONATELLA-ET 61361720**

VG-86 +V++V GMD DOM 2-10  
2-04 2 365 32140 4.2 1361 3.3 1050

**3rd Dam:**

**Markwell Durham Daisy-ET**  
(EX-92 EEEEE GMD DOM)  
6-07 2 365 40490 4.0 1628 3.3 1338  
Life: 1200 109000 3.8 4181 3.4 3740  
3rd Sr. 2-Yr-Old World Dairy Expo '02  
Runner-up for Global Cow of the Year

**4th Dam: Markwell Luke Rapture**  
(4E-92 EX-MS GMD DOM)  
5-06 2 365 39400 4.2 1649 3.3 1304  
Life: 1859 137840 3.9 5347 3.6 4964  
Over 12 Sons in A.I.

**5th Dam: Markwell BStar E Raven-ET**  
(3E-95 EX-MS GMD DOM)  
4-09 2 365 36610 4.3 1580 3.4 1255  
Life: 2387 160020 4.1 6623 3.6 5763  
Finalist for "Queen of the Breed"

Runner-up for Global Cow of the Year  
30 EX & 71 VG Descendents

**6th Dam: Markwell Mark Elite**  
(4E-92 EX-MS GMD DOM)  
7-00 2 365 36230 3.9 1426 3.2 1165  
Life: 3736 211430 3.8 8108 3.6 7533

**7th Dam: Rockalli Mars Emily**  
(4E-94 EX-MS GMD DOM)  
6-03 2 365 26970 4.0 1081 3.2 853  
Life: 3113 182970 3.8 7016 3.5 6330

**LOT 14**

**FIVE #1 EMBRYOS**

Markwell Holsteins LLC  
c/o Mark & Ronda Van Mersbergen  
1492 Pangborn Road  
Lynden, WA 98264  
360/354-3054  
markwell@clearwire.net

*PA will be +2244 GTPI*

**DE-SU SKM MCCUTCHEN 1174-ET  
69990138 99%RHA**

50K GTPI +2547  
PTA +1492M +77F +59P 74%R 4/2012  
PTA +800NM +.09%F +.05%P 100%US  
PTA +6.2PL 2.73SCS -.2DPR 4%DCE  
PTA +4.00T +3.65UDC +3.02FLC 74%R 4/2012

**DE-SU 521 BOOKEM-ET 66636657  
99%RHA TR TV TL TY TD**

50K GTPI +2299  
PTA +2.75T +2.55UDC +1.53FLC 77%R 4/2012

**SULLY SHOTTLE MAY-TW 138218285**

VG-85 VVVV+ DOM 3-02 50K GTPI +2228  
2-02 3 365 34110 3.2 1095 3.3 1130

**MARKWELL EXPLODE DANITA-ET 69458989**

P9 GTPI +1941G  
PTA +1093M +28F +34P 69%R 4/2012  
PTA +304NM -.04%F +.00%P  
PTA +1.2PL 2.88SCS -1.3DPR 7%DCE  
PTA +3.10T +2.7UDC +2.62FLC 68%R 4/2012  
*Sells as Lot 13*

**WABASH-WAY EXPLODE-ET 138905680 TV TL TY**

P9 50K GTPI +2265G  
PTA +1703M +54F +49P 84%R 4/2012  
PTA +3.74T +3.08UDC +3.02FLC 78%R 4/2012

**SEAGULL-BAY GOLD DAISY-ET 62768660**

VG-87 VVVEV DOM 2-10 50K GTPI +1957G  
2-04 2 365 31210 4.1 1268 3.1 978

**3rd Dam: A-L-H Donatella-ET**  
(VG-86 GMD DOM)  
2-04 2 365 32140 4.2 1361 3.3 1050

**4th Dam: Markwell Durham Daisy-ET**  
(EX-92 EEEEE GMD DOM)  
6-07 2 365 40490 4.0 1628 3.3 1338  
Life: 1200 109000 3.8 4181 3.4 3740  
Runner-up for Global Cow of the Year  
3rd Sr. 2-Yr-Old World Dairy Expo '02

**5th Dam: Markwell Luke Rapture**  
(4E-92 EX-MS GMD DOM)  
5-06 2 365 39400 4.2 1649 3.3 1304  
Life: 1859 137840 3.9 5347 3.6 4964  
Over 12 Sons in A.I.

**6th Dam: Markwell BStar E Raven-ET**  
(3E-95 EX-MS GMD DOM)  
4-09 2 365 36610 4.3 1580 3.4 1255  
Life: 2387 160020 4.1 6623 3.6 5763  
Finalist for "Queen of the Breed"

Runner-up for Global Cow of the Year  
30 EX & 71 VG Descendents

**7th Dam: Markwell Mark Elite**  
(4E-92 EX-MS GMD DOM)  
7-00 2 365 36230 3.9 1426 3.2 1165  
Life: 3736 211430 3.8 8108 3.6 7533

**8th Dam: Rockalli Mars Emily**  
(4E-94 EX-MS GMD DOM)  
6-03 2 365 26970 4.0 1081 3.2 853  
Life: 3113 182970 3.8 7016 3.5 6330

# The International Revue Sale 2012

## LOT 15

### MARKWELL EXPLODE DANICA-ET

Donor Dam

Markwell Holsteins LLC  
c/o Mark & Ronda Van Mersbergen  
1492 Pangborn Road  
Lynden, WA 98264  
360/354-3054  
markwell@clearwire.net

**69458992**  
100%RHA #894Born: April 14, 2011  
P9 3K GTPI +2207G  
PTA +1208M +13F +30P 69%R 4/2012  
PTA +606NM -.11%F -.02%P  
PTA +6.9PL 2.53SCS +.9DPR 6%DCE  
PTA +3.03T +3.00UDC +2.95FLC 68%R 4/2012  
**A.I. & Embryo Interest**

#### WABASH-WAY EXPLODE-ET 138905680 TV TL TY

P9 50K GTPI +2265G  
PTA +1703M +54F +49P 84%R 4/2012  
PTA +548NM -.03%F -.01%P 100%US  
PTA +3.5PL 2.75SCS -.6DPR 6%DCE  
PTA +3.74T +3.08UDC +3.02FLC 78%R 4/2012

#### SEAGULL-BAY GOLD DAISY-ET 62768660

VG-87 VVVEV DOM 2-10 50K GTPI +1957G  
PTA +593M 24F +20P 80%R 4/2012  
PTA +441NM +.01%F +.01%P  
PTA +4.1PL 2.66SCS +.1DPR 7%DCE  
PTA +2.44T +2.00UDC +2.91FLC 81%R 4/2012  
2-04 2 365 31210 4.1 1268 3.1 978

#### SANDY-VALLEY BOLTON-ET 131823833 TV TL

EX-90 EE+V 5-11 GM 50K GTPI +2021G  
PTA +1933M +72F +51P 99%R 4/2012  
PTA +2.66T +2.56UDC +2.27FLC 99%R 4/2012

#### WABASH-WAY EMILYANN-ET 137044405

VG-88 VVEVV DOM 2-04 50K GTPI +2133G  
2-01 2 365 38610 3.9 1497 3.2 1251

#### BRAEDALE GOLDWYN 10705608C TV TL

CAN GP-84 8Y EXTRA GM 50K GTPI +1985G  
PTA +166M +37F +18P 99%R 4/2012  
PTA +3.07T +2.61UDC +2.65FLC 99%R 4/2012

#### A-L-H DONATELLA-ET 61361720

VG-86 +V++V GMD DOM 2-10  
2-04 2 365 32140 4.2 1361 3.3 1050

#### 3rd Dam:

**Markwell Durham Daisy-ET**  
(EX-92 EEEEE GMD DOM)  
6-07 2 365 40490 4.0 1628 3.3 1338  
Life: 1200 109000 3.8 4181 3.4 3740  
Runner-up for Global Cow of the Year  
3rd Sr. 2-Yr-Old World Dairy Expo '02

#### 4th Dam: Markwell Luke Rapture

(4E-92 EX-MS GMD DOM)  
5-06 2 365 39400 4.2 1649 3.3 1304  
Life: 1859 137840 3.9 5347 3.6 4964  
Over 12 Sons in A.I.

#### 5th Dam: Markwell BStar E Raven-ET

(3E-95 EX-MS GMD DOM)  
4-09 2 365 36610 4.3 1580 3.4 1255  
Life: 2387 160020 4.1 6623 3.6 5763  
Finalist for "Queen of the Breed"

#### 6th Dam: Markwell Mark Elite

(4E-92 EX-MS GMD DOM)  
7-00 2 365 36230 3.9 1426 3.2 1165  
Life: 3736 211430 3.8 8108 3.6 7533

#### 7th Dam: Rockalli Mars Emily

(4E-94 EX-MS GMD DOM)  
6-03 2 365 26970 4.0 1081 3.2 853  
Life: 3113 182970 3.8 7016 3.5 6330

## LOT 16

### FIVE #1 EMBRYOS

Markwell Holsteins LLC  
c/o Mark & Ronda Van Mersbergen  
1492 Pangborn Road  
Lynden, WA 98264  
360/354-3054  
markwell@clearwire.net

PA will be +2394 GTPI

#### SEAGULL-BAY SUPERSIRE-ET

**69981349 TV TL TY TD**  
GTPI +2581  
PTA +2499M +113F +77P 73%R 4/2012  
PTA +991NM +.09%F +.01%P 100%US  
PTA +7.7PL 2.73SCS -.1DPR 5%DCE  
PTA +2.78T +2.07UDC +1.65FLC 73%R 4/2012

#### ROYLANE SOCRA ROBUST-ET 64966739

**TR TV TL TD** VG-88 VVVV 3-03 GTPI +2296  
PTA +1447M +87F +49P 76%R 4/2012  
PTA +808NM +6.7PL 2.74SCS -.5DPR 4%DCE  
PTA +2.09T +1.91UDC +1.98FLC 76%R 4/2012

#### AMMON-PEACHEY SHAUNA-ET 66228178

VG-87 VEV+V 2-04 GTPI +2334 / GLPI +3242  
2-01 3 276 26801 4.0 1078 3.2 846 (Inc)

#### MARKWELL EXPLODE DANICA-ET 69458992

P9 3K GTPI +2207G  
PTA +1208M +13F +30P 69%R 4/2012  
PTA +606NM -.11%F -.02%P  
PTA +6.9PL 2.53SCS +.9DPR 6%DCE  
PTA +3.03T +3.00UDC +2.95FLC 68%R 4/2012  
**Sells as Lot 15**

#### WABASH-WAY EXPLODE-ET 138905680 TV TL TY

P9 50K GTPI +2265G  
PTA +1703M +54F +49P 84%R 4/2012  
PTA +3.74T +3.08UDC +3.02FLC 78%R 4/2012

#### SEAGULL-BAY GOLD DAISY-ET 62768660

VG-87 VVVEV DOM 2-10 50K GTPI +1957G  
2-04 2 365 31210 4.1 1268 3.1 978

#### 3rd Dam: A-L-H Donatella-ET

(VG-86 GMD DOM)  
2-04 2 365 32140 4.2 1361 3.3 1050

#### 4th Dam: Markwell Durham Daisy-ET

(EX-92 EEEEE GMD DOM)  
6-07 2 365 40490 4.0 1628 3.3 1338  
Life: 1200 109000 3.8 4181 3.4 3740  
Runner-up for Global Cow of the Year  
3rd Sr. 2-Yr-Old World Dairy Expo '02

#### 5th Dam: Markwell Luke Rapture

(4E-92 EX-MS GMD DOM)  
5-06 2 365 39400 4.2 1649 3.3 1304  
Life: 1859 137840 3.9 5347 3.6 4964  
Over 12 Sons in A.I.

#### 6th Dam: Markwell BStar E Raven-ET

(3E-95 EX-MS GMD DOM)  
4-09 2 365 36610 4.3 1580 3.4 1255  
Life: 2387 160020 4.1 6623 3.6 5763  
Finalist for "Queen of the Breed"

#### 7th Dam: Markwell Mark Elite

(4E-92 EX-MS GMD DOM)  
7-00 2 365 36230 3.9 1426 3.2 1165  
Life: 3736 211430 3.8 8108 3.6 7533

#### 8th Dam: Rockalli Mars Emily

(4E-94 EX-MS GMD DOM)  
6-03 2 365 26970 4.0 1081 3.2 853  
Life: 3113 182970 3.8 7016 3.5 6330

# The International Revue Sale 2012

## LOT 17

Markwell Holsteins LLC  
c/o Mark & Ronda Van Mersbergen  
1492 Pangborn Road  
Lynden, WA 98264  
360/354-3054  
markwell@clearwire.net

## MARKWELL EXPLODE DUCHESS-ET

69458993

100%RHA #895 Born: April 14, 2011  
P9 3K GTPI +2140G  
PTA +1025M +27F +38P 69%R 4/2012  
PTA +477NM -.04%F +.03%P  
PTA +4.1PL 2.84SCS -.1DPR 6%DCE  
PTA +3.29T +2.71UDC +3.85FLC 68%R 4/2012

**A.I. & Embryo Interest**

### WABASH-WAY EXPLODE-ET 138905680 TV TL TY

P9 50K GTPI +2265G  
PTA +1703M +54F +49P 84%R 4/2012  
PTA +548NM -.03%F -.01%P 100%US  
PTA +3.5PL 2.75SCS -.6DPR 6%DCE  
PTA +3.74T +3.08UDC +3.02FLC 78%R 4/2012

### SEAGULL-BAY GOLD DAISY-ET 62768660

VG-87 VVEVV DOM 2-10 50K GTPI +1957G  
PTA +593M 24F +20P 80%R 4/2012  
PTA +441NM +.01%F +.01%P  
PTA +4.1PL 2.66SCS +.1DPR 7%DCE  
PTA +2.44T +2.00UDC +2.91FLC 81%R 4/2012  
2-04 2 365 31210 4.1 1268 3.1 978

### SANDY-VALLEY BOLTON-ET 131823833 TV TL

EX-90 EE+V 5-11 GM 50K GTPI +2021G  
PTA +1933M +72F +51P 99%R 4/2012  
PTA +2.66T +2.56UDC +2.27FLC 99%R 4/2012

### WABASH-WAY EMILYANN-ET 137044405

VG-88 VVEVV DOM 2-04 50K GTPI +2133G  
2-01 2 365 38610 3.9 1497 3.2 1251

### BRAEDALE GOLDWYN 10705608C TV TL

CAN GP-84 8Y EXTRA GM 50K GTPI +1985G  
PTA +166M +37F +18P 99%R 4/2012  
PTA +3.07T +2.61UDC +2.65FLC 99%R 4/2012

### A-L-H DONATELLA-ET 61361720

VG-86 +V++V GMD DOM 2-10  
2-04 2 365 32140 4.2 1361 3.3 1050

#### 3rd Dam:

**Markwell Durham Daisy-ET**  
(EX-92 EEEEE GMD DOM)  
6-07 2 365 40490 4.0 1628 3.3 1338  
Life: 1200 109000 3.8 4181 3.4 3740  
Runner-up for Global Cow of the Year  
3rd Sr. 2-Yr-Old World Dairy Expo '02

**4th Dam: Markwell Luke Rapture**  
(4E-92 EX-MS GMD DOM)

5-06 2 365 39400 4.2 1649 3.3 1304  
Life: 1859 137840 3.9 5347 3.6 4964  
Over 12 Sons in A.I.

**5th Dam: Markwell BStar E Raven-ET**  
(3E-95 EX-MS GMD DOM)

4-09 2 365 36610 4.3 1580 3.4 1255  
Life: 2387 160020 4.1 6623 3.6 5763  
Finalist for "Queen of the Breed"

Runner-up for Global Cow of the Year  
30 EX & 71 VG Descendents

**6th Dam: Markwell Mark Elite**  
(4E-92 EX-MS GMD DOM)

7-00 2 365 36230 3.9 1426 3.2 1165  
Life: 3736 211430 3.8 8108 3.6 7533

**7th Dam: Rockalli Mars Emily**  
(4E-94 EX-MS GMD DOM)

6-03 2 365 26970 4.0 1081 3.2 853  
Life: 3113 182970 3.8 7016 3.5 6330

## LOT 18

Markwell Holsteins LLC  
c/o Mark & Ronda Van Mersbergen  
1492 Pangborn Road  
Lynden, WA 98264  
360/354-3054  
markwell@clearwire.net

## FIVE #1 EMBRYOS

**PA will be +2344 GTPI**

### DE-SU SKM MCCUTCHEN 1174-ET

**69990138 99%RHA**  
50K GTPI +2547  
PTA +1492M +77F +59P 74%R 4/2012  
PTA +800NM +.09%F +.05%P 100%US  
PTA +6.2PL 2.73SCS -.2DPR 4%DCE  
PTA +4.00T +3.65UDC +3.02FLC 74%R 4/2012

### DE-SU 521 BOOKEM-ET 66636657

**99%RHA TR TV TL TY TD**  
50K GTPI +2299  
PTA +2.75T +2.55UDC +1.53FLC 77%R 4/2012

### SULLY SHOTTLE MAY-TW 138218285

VG-85 VVVV+ DOM 3-02 50K GTPI +2228  
2-02 3 365 34110 3.2 1095 3.3 1130

### MARKWELL EXPLODE DUCHESS-ET

P9 3K GTPI +2140G  
PTA +1025M +27F +38P 69%R 4/2012  
PTA +477NM -.04%F +.03%P  
PTA +4.1PL 2.84SCS -.1DPR 6%DCE  
PTA +3.29T +2.71UDC +3.85FLC 68%R 4/2012  
*Sells as of 17*

### WABASH-WAY EXPLODE-ET 138905680 TV TL TY

P9 50K GTPI +2265G  
PTA +1703M +54F +49P 84%R 4/2012  
PTA +3.74T +3.08UDC +3.02FLC 78%R 4/2012

### SEAGULL-BAY GOLD DAISY-ET 62768660

VG-87 VVEVV DOM 2-10 50K GTPI +1957G  
2-04 2 365 31210 4.1 1268 3.1 978

#### 3rd Dam: A-L-H Donatella-ET

(VG-86 GMD DOM)  
2-04 2 365 32140 4.2 1361 3.3 1050

**4th Dam: Markwell Durham Daisy-ET**  
(EX-92 EEEEE GMD DOM)

6-07 2 365 40490 4.0 1628 3.3 1338  
Life: 1200 109000 3.8 4181 3.4 3740

Runner-up for Global Cow of the Year  
3rd Sr. 2-Yr-Old World Dairy Expo '02

**5th Dam: Markwell Luke Rapture**  
(4E-92 EX-MS GMD DOM)

5-06 2 365 39400 4.2 1649 3.3 1304  
Life: 1859 137840 3.9 5347 3.6 4964

Over 12 Sons in A.I.

**6th Dam: Markwell BStar E Raven-ET**  
(3E-95 EX-MS GMD DOM)

4-09 2 365 36610 4.3 1580 3.4 1255  
Life: 2387 160020 4.1 6623 3.6 5763

Finalist for "Queen of the Breed"

Runner-up for Global Cow of the Year  
30 EX & 71 VG Descendents

**7th Dam: Markwell Mark Elite**  
(4E-92 EX-MS GMD DOM)

7-00 2 365 36230 3.9 1426 3.2 1165  
Life: 3736 211430 3.8 8108 3.6 7533

**8th Dam: Rockalli Mars Emily**  
(4E-94 EX-MS GMD DOM)

6-03 2 365 26970 4.0 1081 3.2 853  
Life: 3113 182970 3.8 7016 3.5 6330

# The International Revue Sale 2012

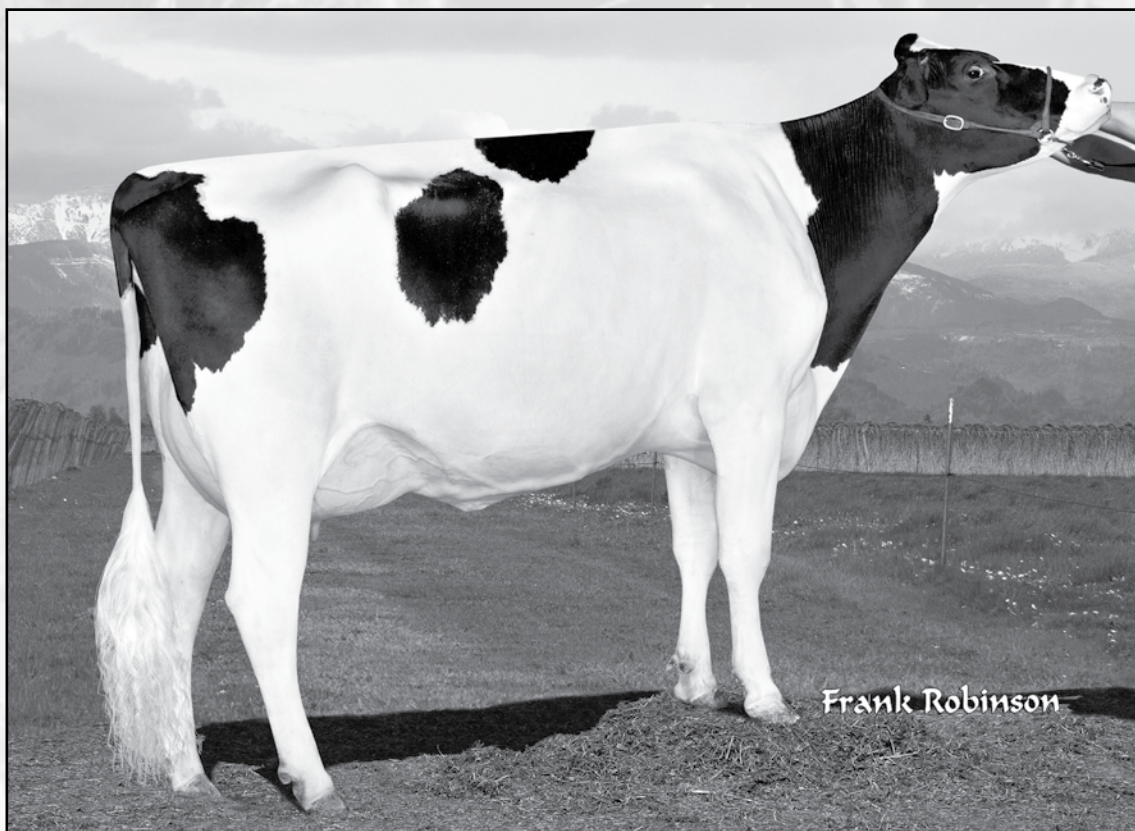

**Seagull-Bay Gold Daisy-ET (VG-87 DOM 2Y)**  
**Dam of Lot 19 & 2nd Dam of Lots 20 & 21**

## LOT 19

Markwell Holsteins LLC  
 c/o Mark & Ronda Van Mersbergen  
 1492 Pangborn Road  
 Lynden, WA 98264  
 360/354-3054  
 markwell@clearwire.net

## MARKWELL SNOWMAN DONNA-ET

**70581114**

100%RHA #919 Born: June 20, 2011  
 P9 50K GTPI +2054G  
 PTA +1312M +51F +31P 75%R 4/2012  
 PTA +540NM +.01%F -.03%P  
 PTA +4.0PL 2.49SCS -.9DPR 6%DCE  
 PTA +4.0PL 2.49SCS -.9DPR 6%DCE  
 PTA +2.19T +1.85UDC +3.00FLC 75%R 4/2012  
**A.I. & Embryo Interest - 4 Full Brothers in A.I.**

### FLEVO GENETICS SNOWMAN-ET

**38896513NLD**

50KGTPI +2224G  
 PTA +2196M +80F +64P 90%R 4/2012  
 PTA +653NM +.00%F +.00%P 0%US  
 PTA +3.4PL 2.71SCS -1.5DPR  
 PTA +2.26T +1.68UDC +2.72FLC 89%R 4/2012

### SEAGULL-BAY GOLD DAISY-ET 62768660

VG-87 VVVEV DOM 2-10 50K GTPI +1957G  
 PTA +593M 24F +20P 80%R 4/2012  
 PTA +441NM +.01%F +.01%P  
 PTA +4.1PL 2.66SCS +.1DPR 7%DCE  
 PTA +2.44T +2.00UDC +2.91FLC 81%R 4/2012  
 2-04 2 365 31210 4.1 1268 3.1 978

### O-BEE MANFRED JUSTICE-ET 122358313

**TR TV TL**

EX-94 EEEE 7-07 GM 50K GTPI +2034G  
 PTA +815M +64F +47P 99%R 4/2012

### BROEKS MBM ELSA-ET 381135900NLD

EX-90  
 2-03 2 305 24063 4.7 1120 3.4 823

### BRAEDALE GOLDWYN 10705608C TV TL

CAN GP-84 8Y EXTRA GM 50K GTPI +1985G  
 PTA +166M +37F +18P 99%R 4/2012  
 PTA +3.07T +2.61UDC +2.65FLC 99%R 4/2012

### A-L-H DONATELLA-ET 61361720

VG-86 +V++V GMD DOM 2-10  
 2-04 2 365 32140 4.2 1361 3.3 1050

### 3rd Dam:

#### Markwell Durham Daisy-ET

(EX-92 EEEEE GMD DOM)  
 6-07 2 365 40490 4.0 1628 3.3 1338  
 Life: 1200 109000 3.8 4181 3.4 3740  
 Runner-up for Global Cow of the Year  
 3rd Sr. 2-Yr-Old World Dairy Expo '02

#### 4th Dam: Markwell Luke Rapture

(4E-92 EX-MS GMD DOM)  
 5-06 2 365 39400 4.2 1649 3.3 1304  
 Life: 1859 137840 3.9 5347 3.6 4964  
 Over 12 Sons in A.I.

#### 5th Dam:

#### Markwell BStar E Raven-ET

(3E-95 EX-MS GMD DOM)  
 4-09 2 365 36610 4.3 1580 3.4 1255  
 Life: 2387 160020 4.1 6623 3.6 5763  
 Finalist for "Queen of the Breed"  
 Runner-up for Global Cow of the Year

#### 6th Dam: Markwell Mark Elite

(4E-92 EX-MS GMD DOM)  
 7-00 2 365 36230 3.9 1426 3.2 1165  
 Life: 3736 211430 3.8 8108 3.6 7533

#### 7th Dam: Rockalli Mars Emily

(4E-94 EX-MS GMD DOM)  
 6-03 2 365 26970 4.0 1081 3.2 853  
 Life: 3113 182970 3.8 7016 3.5 6330



# The International Revue Sale 2012

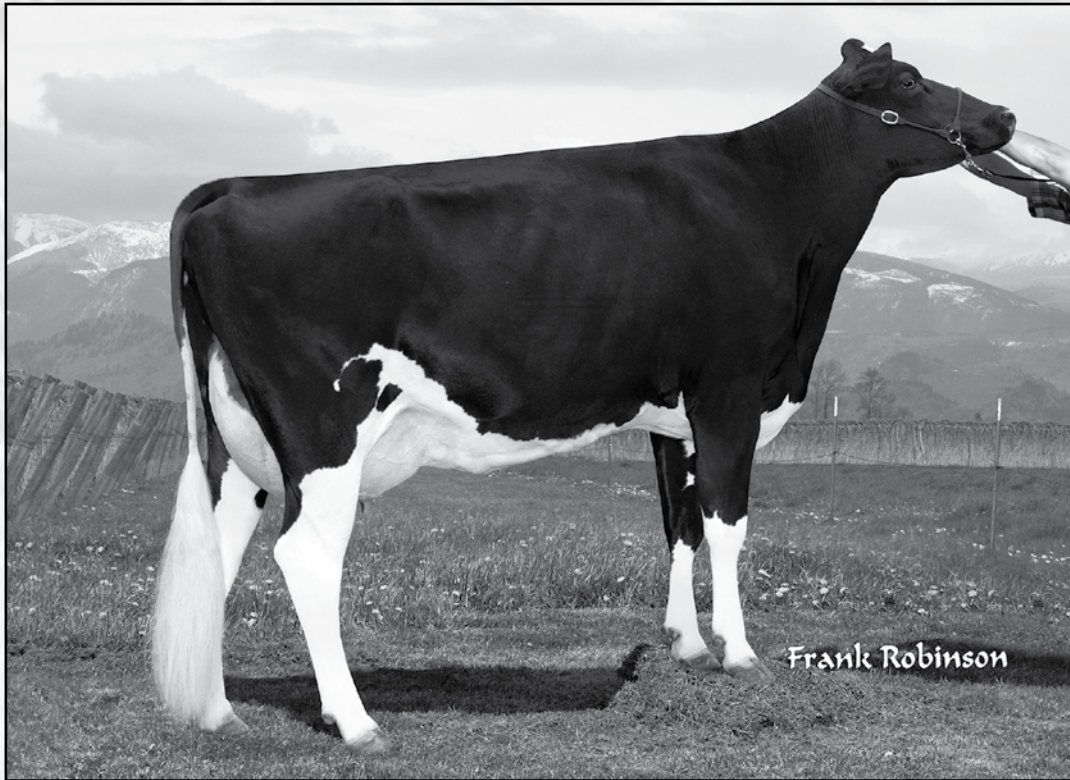

**Markwell Pronto Destiny-ET (VG-88)**  
**Dam of Lots 20 & 21**

## LOT 20

**DE-SU FREDD JAGGER 974-ET 69474061 TR**  
**TV TL TY TD**

P9 50K GTPI +2350G  
 PTA +930M +57F +44P 75%R 4/2012  
 PTA +782NM +.09%F +.06%P 100%US  
 PTA +6.9PL 2.68SCS +1.7DPR 5%DCE  
 PTA +2.33T +2.14UDC +3.27FLC 74%R 4/2012

## FIVE #1 EMBYROS

**BADGER-BLUFF FANNY FREDDIE 60996956 TV**

**TL TY**50K GTPI +2251G  
 PTA +1215M +59F +47P 97%R 4/2012  
 PTA +1.25T +1.21UDC +2.31FLC 90%R 4/2012

**RI-VAL-RE MICHAEL JASMINE 66473426**

GP-81 ++GG+ DOM 2-06 P9 50K GTPI +2154G  
 PTA +1005M +64F +40P 78%R 4/2012  
 PTA +2.15T +1.56UDC +2.44FLC 79%R 4/2012

*Markwell Holsteins LLC*  
*c/o Mark & Ronda Van Mersbergen*  
*1492 Pangborn Road*  
*Lynden, WA 98264*  
*360/354-3054*  
*markwell@clearwire.net*

**3rd Dam: A-L-H Donatella-ET**  
 (VG-86 GMD DOM 2Y)  
 2-04 2 365 32140 4.2 1361 3.1 989  
**4th Dam:**  
**Markwell Durham Daisy-ET**  
 (EX-92 EEEEE GMD DOM)  
 6-07 2 365 40490 4.0 1628 3.3 1338  
 Life: 1200 109000 3.8 4181 3.4 3740  
 Runner-up for Global Cow of the Year  
 3rd Sr. 2-Yr-Old World Dairy Expo '02  
**5th Dam: Markwell Luke Rapture**  
 (4E-92 EX-MS GMD DOM)  
 5-06 2 365 39400 4.2 1649 3.3 1304  
 Life: 1859 137840 3.9 5347 3.6 4964  
 Over 12 Sons in A.I.  
**6th Dam:**  
**Markwell BStar E Raven-ET**  
 (3E-95 EX-MS GMD DOM)  
 4-09 2 365 36610 4.3 1580 3.4 1255  
 Life: 2387 160020 4.1 6623 3.6 5763  
 Finalist for "Queen of the Breed"  
 Runner-up for Global Cow of the Year  
 30 EX & 71 VG Descendents  
**7th Dam: Markwell Mark Elite**  
 (4E-92 EX-MS GMD DOM)  
 7-00 2 365 36230 3.9 1426 3.2 1165  
 Life: 3736 211430 3.8 8108 3.6 7533  
**8th Dam: Rockalli Mars Emily**  
 (4E-94 EX-MS GMD DOM)  
 6-03 2 365 26970 4.0 1081 3.2 853  
 Life: 3113 182970 3.8 7016 3.5 6330

## LOT 21

**SEAGULL-BAY SUPERSIRE-ET**  
**69981349 TV TL TY TD**

GTPI +2581  
 PTA +2499M +113F +77P 73%R 4/2012  
 PTA +991NM +.09%F +.01%P 100%US  
 PTA +7.7PL 2.73SCS -.1DPR 5%DCE  
 PTA +2.78T +2.07UDC +1.65FLC 73%R 4/2012

**MARKWELL PRONTO DESTINY-ET 65724155**

VG-88 VVVVV 3-04 50K GTPI +1896G  
 2-02 2 365 28940 4.7 1353 2.9 848

## FIVE #1 EMBYROS

**ROYLANE SOCRA ROBUST-ET 64966739**

**TR TV TL TD** VG-88 VVVVV 3-03 GTPI +2296  
 PTA +1447M +87F +49P 76%R 4/2012  
 PTA +808NM +6.7PL 2.74SCS -.5DPR 4%DCE  
 PTA +2.09T +1.91UDC +1.98FLC 76%R 4/2012

**AMMON-PEACHEY SHAUNA-ET 66228178**

VG-87 VEV+V 2-04 GTPI +2334 / GLPI +3242  
 2-01 3 276 26801 4.0 1078 3.2 846 (Inc)

**WINDY-KNOLL-VIEW PRONTO-ET 132815961**

**TR TV TL TD** EX-95 EEEE 5-08 50K GTPI +1798G  
 PTA +734M +19F +13P 99R 4/2012  
 PTA +2.00T +1.28UDC +1.84FLC 99R 4/2012

**SEAGULL-BAY GOLD DAISY-ET 62768660**

VG-87 VVVEV DOM 2-10 50K GTPI +1957G  
 2-04 2 365 31210 4.1 1268 3.1 978

# The International Revue Sale 2012

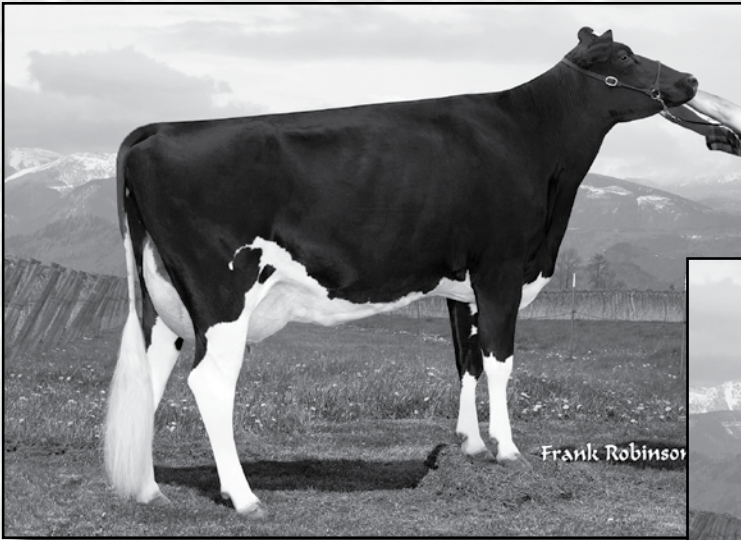

**Markwell Pronto Destiny-ET**  
(VG-88)  
Dam of Lot 22

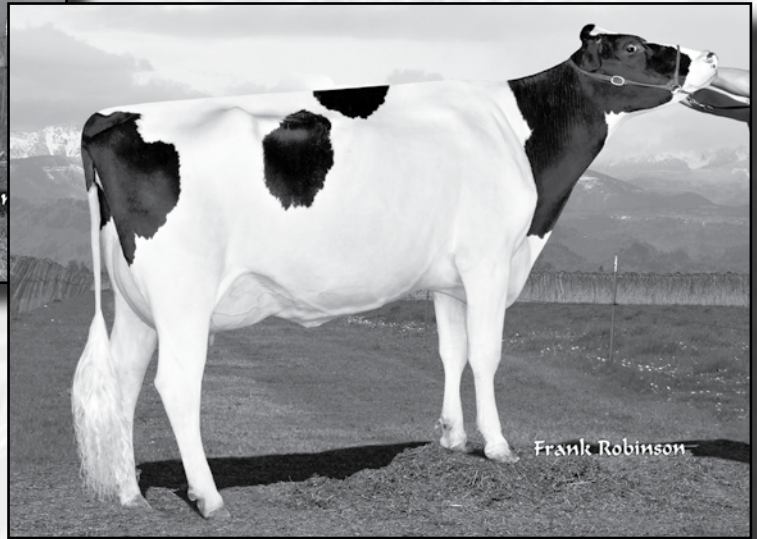

**Seagull-Bay Gold Daisy-ET**  
(VG-87 DOM 2Y)  
2nd Dam of Lot 22

## LOT 22

Markwell Holsteins LLC  
c/o Mark & Ronda Van Mersbergen  
1492 Pangborn Road  
Lynden, WA 98264  
360/354-3054  
markwell@clearwire.net

## MARKWELL ARMITAGE DESIRE-ET

**70976947**

100%RHA #983 Born: March 12, 2012  
GTPI +2003G  
PTA +1633M +56F +40P 70%R 5/2012  
PTA +439NM -.01%F -.04%P +2.1PL 2.64SCS -1.8DPR 7%DCE  
PTA +2.77T +1.61UDC +2.76FLC 71%R 5/2012

### RMW ARMITAGE 69056729 TV TL TY

P9 50K GTPI +2275G  
PTA +1161M +66F +52P 75%R 4/2012  
PTA +701NM +.10%F +.06%P 100%US  
PTA +4.1PL 2.61SCS +1.0DPR 5%DCE  
PTA +2.37T +1.92UDC +2.30FLC 75%R 4/2012

### MARKWELL PRONTO DESTINY-ET 65724155

VG-88 VVVVV 3-04 50K GTPI +1896G  
2-02 2 365 28940 4.7 1353 2.9 848

### LONG-LANGS OMAN OMAN-ET 135746776

TV TL TY  
VG-85 VVV+ 4-11 GM 50K GTPI +2247G  
PTA +1442M +78F +72P 95%R 4/2012

### RC-LC GOLDWYN ATM 62898841 TV TL

EX-92 EEVEE DOM 4-03  
3-10 2 365 37630 4.9 1848 3.4 1294

### WINDY-KNOLL-VIEW PRONTO-ET 132815961

TR TV TL TD EX-95 EEEE 5-08 50K GTPI +1798G  
PTA +734M +19F +13P 99R 4/2012  
PTA +2.00T +1.28UDC +1.84FLC 99R 4/2012

### SEAGULL-BAY GOLD DAISY-ET 62768660

VG-87 VVVEV DOM 2-10 50K GTPI +1957G  
2-04 2 365 31210 4.1 1268 3.1 978

**3rd Dam: A-L-H Donatella-ET**  
(VG-86 GMD DOM 2Y)  
2-04 2 365 32140 4.2 1361 3.1 989  
**4th Dam:**  
**Markwell Durham Daisy-ET**  
(EX-92 EEEEE GMD DOM)  
6-07 2 365 40490 4.0 1628 3.3 1338  
Life: 1200 109000 3.8 4181 3.4 3740  
Runner-up for Global Cow of the Year  
3rd Sr. 2-Yr-Old World Dairy Expo '02  
**5th Dam: Markwell Luke Rapture**  
(4E-92 EX-MS GMD DOM)  
5-06 2 365 39400 4.2 1649 3.3 1304  
Life: 1859 137840 3.9 5347 3.6 4964  
Over 12 Sons in A.I.  
**6th Dam: Markwell BStar E Raven-ET**  
(3E-95 EX-MS GMD DOM)  
4-09 2 365 36610 4.3 1580 3.4 1255  
Life: 2387 160020 4.1 6623 3.6 5763  
Runner-up for Global Cow of the Year  
Finalist for "Queen of the Breed"  
30 EX & 71 VG Descendents  
**7th Dam: Markwell Mark Elite**  
(4E-92 EX-MS GMD DOM)  
7-00 2 365 36230 3.9 1426 3.2 1165  
Life: 3736 211430 3.8 8108 3.6 7533  
**8th Dam: Rockalli Mars Emily**  
(4E-94 EX-MS GMD DOM)  
6-03 2 365 26970 4.0 1081 3.2 853  
Life: 3113 182970 3.8 7016 3.5 6330

# The International Revue Sale 2012



**Markwell-RS Marc Reflect-ET (VG-88)**  
Sells as Lot 23  
Maternal Sister to Lot 24

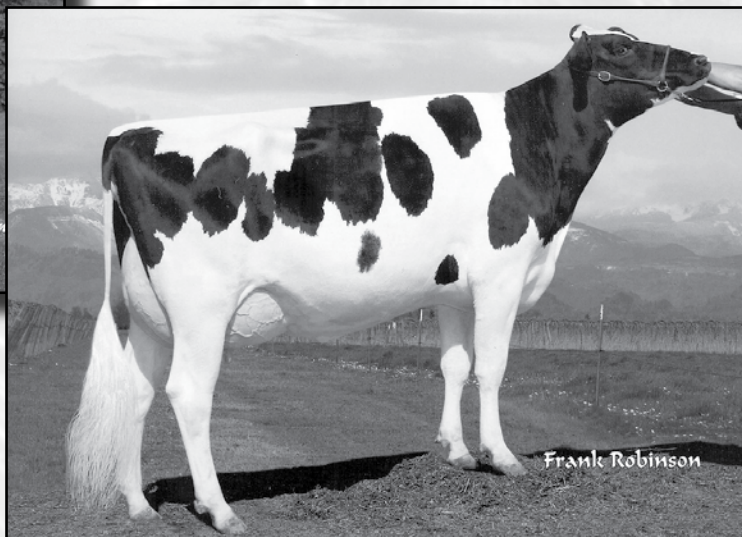

**Markwell Reflection-ET (VG-88)**  
Dam of Lot 23

## LOT 23

*Stanhope-Wedgewood,  
Van Mersbergen & Lancaster  
Cobble Hill, BC V0R 1L0  
Canada  
520/743-4341*

### **REGANCRSET-HHF MARCUS-ET 60540091** TV TL

GM 50K GTPI +1439G  
PTA +375M -22F +1P 99%R 4/2012  
PTA -119NM -.14%F -.04%P 69%R  
PTA -1.9PL 3.22SCS -.8DPR 7%DCE  
PTA +2.31T +2.49UDC +2.01FLC 98%R 4/2012

### **MARKWELL REFLECTION-ET 136703282**

VG-88 EEVVV 5-07  
2-03 2 365 30660 3.9 1203 3.3 1021  
5-04 2 365 36230 4.5 1627 3.2 1143  
*Raven's last daughter*

## MARKWELL-RS MARC REFLECT-ET

**138414757**

100%RHA #686 Born: April 20, 2007  
CAN VG-88 5Y  
2-05 2 325 19974 3.5 699 3.2 644  
3-06 2 365 26016 3.7 966 3.2 906  
*Sells Fresh 4/3/2012*

### **MARA-THON BW MARSHALL-ET 2290977 TV TL**

VG-86 VEV+ 5-04 GM 50K GTPI +1544G  
PTA +1239M +19F +25P 99%R 4/2012  
PTA +1.59T +1.33UDC +2.10FLC 99%R 4/2012

### **REGANCREST RUDOLPH DENA-ET 17391080**

VG-89 EVVVE DOM 5-00  
2-03 2 365 33070 3.7 1234 3.2 1065

### **REGANCREST DUNDEE-ET 127640114** TV TL TY

EX-95 EEEV 6-08 50K GTPI +1360G  
PTA +2.05T +2.18UDC +.78FLC 99%R 4/2012

### **MARKWELL BSTAR E RAVEN-ET 14435688** TV TL

EX-95 EEEEE 3E GMD DOM 9-00  
2-03 2 365 27980 3.8 1057 3.3 915  
4-09 2 365 36610 4.3 1580 3.2 1185  
8-07 2 365 34950 4.1 1423 3.1 1097  
LIFE 2387 160020 4.1 6623 3.4 5458  
*Queen of the Breed II Finalist  
Runner-up for Global Cow of the Year*

## LOT 24

### **SIX #1 EMBRYOS** **BRAEDALE GOLDWYN 10705608C** TV TL

CAN GP-84 8Y EXTRA GM  
50K GTPI +1985G  
PTA +166M +37F +18P 99%R 4/2012  
PTA +3.07T +2.61UDC +2.65FLC  
99%R 4/2012

### **MARKWELL REFLECTION-ET** **136703282**

VG-88 EEVVV 5-07  
2-03 2 365 30660 3.9 1203 3.3 1021  
5-04 2 365 36230 4.5 1627 3.2 1143  
*Raven's last daughter  
Same Dam as Lot 23*

**3rd Dam: Markwell Mark Elite**  
(4E-92 EX-MS GMD DOM)  
7-00 2 365 36230 3.9 1426 3.2 1165  
Life: 3736 211430 3.8 8108 3.6 7533  
**4th Dam: Rockalli Mars Emily**  
(4E-94 EX-MS GMD DOM)  
6-03 2 365 26970 4.0 1081 3.2 853  
Life: 3113 182970 3.8 7016 3.5 6330

# The International Revue Sale 2012

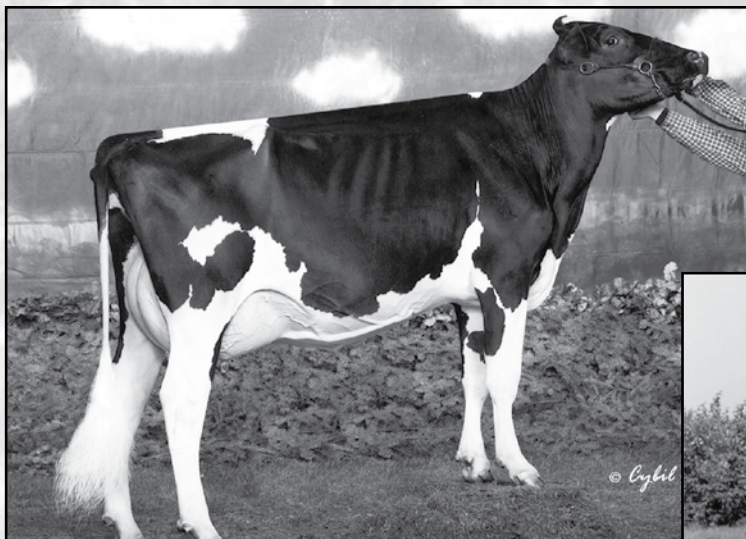

**Markwell DJ Tammy-ET (EX-92 EX-MS)**  
**Dam of Lot 25**



**Eastriver BStar J Tabatha-ET (3E-94 EEEEE)**  
**2nd Dam of Lot 25**  
**3rd Dam of Lot 26**

## LOT 25

*Van Mersbergen, Lancaster and  
 Goldcrest  
 1287 W Badger Road  
 Custer, WA 98240  
 360/354-3742*

### MISS SANCHEZ TIA-ET

**141766667**

100%RHA #177 Born: October 26, 2010  
 PTPI +1501

*Bred 5/15/2012 to  
 Gen-1-Beq Shotgun-ET  
 103939456*

### GEN-MARK STMATIC SANCHEZ 134422312 TR TV TL TY TD

EX-94 EEEE 6-07 50K GTPI +1720G  
 PTA +926M +5F +24P 99%R 4/2012  
 PTA +86NM -.11%F -.02%P 77%US  
 PTA +.1PL 3.03SCS -2.0DPR 5%DCE  
 PTA +3.12T +2.06UDC +2.55FLC 98%R 4/2012

### MARKWELL DJ TAMMY-ET 137074602

EX-92 EEEVE 3-10  
 2-02 3 350 21330 3.8 804 2.9 625  
 3-04 2 305 21660 3.0 658 2.7 587

### COMESTAR STORMATIC-ET 6947936C TV TL

CAN VG-88-4Y Extra 50K GTPI +1509G  
 PTA +1.74T +.93UDC +2.5FLC 99%R 12/2011

### GEN-MARK BW MAR WINNIE-ET

**131652910**

EX-90 EEEVV 2E GMD 6-06  
 4-08 2 365 43690 3.6 1555 2.9 1255  
 LIFE 1463 132550 3.6 4737 3.1 4074

### MARKWELL DURHAM DJ-ET 128796265 TR CV TL

EX-90 EEEV 6-01 TPI +456M  
 PTA +1.20T +1.62UDC +1.59FLC 96%R 4/2012

### EASTRIVER BSTR J TABATHA-ET 6403968C

EX-94 EEEEE 3E 9-01  
 2-03 2 365 24800 4.0 988 3.0 748  
 4-04 2 365 30820 3.9 1204 3.0 922  
 7-00 2 365 22210 4.0 883 2.7 610  
*1st 4-Year-Old Western Fall National 1999  
 Res. Sr. & Res. Grand Western Fall National 1999*

### 3rd Dam:

**Veazland-R Bstar Tabby**  
 (CAN 2E)  
 4-07 2340 27571 3.5 963 3.0 819  
 Life: 1752 119620 3.5 4178 2.9 3511  
 Res. All-American Sr. 3-Year-Old '95  
 Res. All-Canadian Sr 3-Year-Old '95  
 2nd Sr. 3-Year-Old WDE '95  
 3rd 4-Year-Old WDE '96  
 Res. All-Canadian 4-Year-Old '96  
 HM All-American 4-Year-Old '96  
 2nd 5-Year-Old WDE '97  
 Res. All-American 5-Year-Old '97  
 Res. All-Canadian 5-Year-Old '97

### 4th Dam:

**Pinetree-R Rainy Thunder-ET**  
 (2E-90)  
 7-01 2 365 28699 3.6 1045 3.1 904  
 186500 3.5 6616 3.1 5851

**5th Dam: Grafco Orman Rosy**  
 (VG-85)

**6th Dam: Grafco Kirk Laurie**  
 (VG-85)

# The International Revue Sale 2012



**Markwell Durham Tarol (2E-92 EX-MS)**  
**Dam of Lot 26**

## LOT 26

Marvin & Carol Van Mersbergen  
 8660 Brookfield Drive  
 Lynden, WA 98264  
 360/354-3742

## WESTERN-LITE MIL TAYLIN-ET

**141766162**  
 100%RHA #179 Born: December 2, 2010  
 PTPI +1518

*Bred 5/13/2012 to*  
**Regancrest-GV S Bradnick-ET**  
**66625940**

### ENGLAND-AMMON MILLION-ET 61547476

**TR TV TL TY TD**  
 EX-92 EEEE 6-07 GM 50K GTPI +1686G  
 PTA +420M +51F +15P 99%R 4/2012  
 PTA +224NM +.13%F +.01%P 89%US  
 PTA +2.1PL 3.05SCS -2.40DPR 7%DCE  
 PTA +1.83T +2.15UDC +1.15FLC 99%R 4/2012

### MARKWELL DURHAM TAROL 134622002 TV

EX-92 EEEVE 2E 6-01  
 2-02 2 365 26470 3.2 849 3.2 836  
 3-10 3 365 28260 3.3 938 3.0 844  
 5-01 3 305 28160 3.1 863 3.1 881

### COMESTAR OUTSIDE-ET 6026421C TV TL

CAN EX-EXTRA GM 50K GTPI +1730G  
 PTA +1.38T +.96UDC +1.78FLC 99%R 12/2011

### REGANCREST-HHF MAYA-ET 605311869

VG-85 +VV+V 2-10  
 2-04 3 365 24240 4.0 971 3.3 789

### REGANCREST ELTON DURHAM-ET 2250783

**TR CV TL**  
 EX-90 EEEV 7-06 GM 50K GTPI +1582G  
 PTA +2.47T +2.30UDC +2.16FLC 99%R 4/2012

### MARKWELL ENCORE TIA-ET 129262277

VG-85 EEE+G 4-07  
 2-06 2 365 26470 3.9 1024 3.1 829  
 3-09 2 365 31390 4.0 1246 3.1 962

#### 3rd Dam:

**Eastriver Bstr J Tabatha-ET**  
 (3E-94 EEEEE)  
 4-04 2 365 30820 3.9 1204 3.0 922  
*1st 4-Year-Old Western Fall National '99*  
*Res. Sr. & Res. Grand West Fall Nat'l '99*

#### 4th Dam:

**Veazland-R Bstar Tabby**  
 (CAN 2E)  
 4-07 2340 27571 3.5 963 3.0 819  
 Life: 1752 119620 3.5 4178 2.9 3511  
 Res. All-American Sr 3-Year-Old '95  
 Res. All-Canadian Sr 3-Year-Old '95  
 2nd Sr. 3-Year-Old WDE '95  
 3rd 4-Year-Old WDE '96  
 Res. All-Canadian 4-Year-Old '96  
 HM All-American 4-Year-Old '96  
 2nd 5-Year-Old WDE '97  
 Res. All-American 5-Year-Old '97  
 Res. All-Canadian 5-Year-Old '97

#### 5th Dam:

**Pinetree-R Rainy Thunder-ET**  
 (2E-90)  
 7-01 2 365 28699 3.6 1045 3.1 904  
 186500 3.5 6616 3.1 5851

**6th Dam: GrafcO Orman Rosy**  
 (VG-85)

**7th Dam: GrafcO Kirk Laurie**  
 (VG-85)

# The International Revue Sale 2012

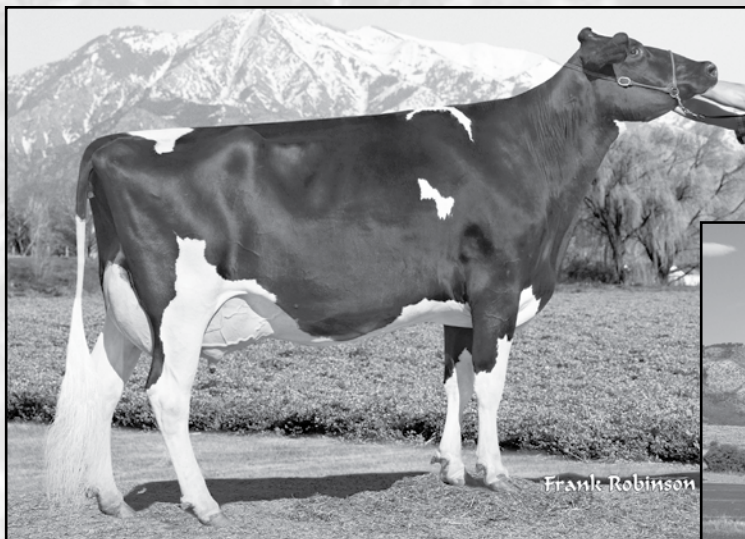

**Markwell Durham Raven-ET**  
**(EX-93 EEEEE 2E)**  
 2nd Dam of Lot 27



**Pappys Goldwyn Rave-ET**  
**Jr. Champion International Holstein Show 2011**  
**1st Sr. 2-Year-Old Western Spring National 2012**  
 Maternal Sister to Dam of Lot 27

## LOT 27

*Stanhope-Wedgewood, Van Mersbergen*  
*Cobble Hill, BC V0R 1L0*  
 Canada  
 520/743-4341

## WEDGWOOD RACHEL CAMDEN

**9951430C**

100%RHA #8019 Born: June 17, 2011

### MD-VALLEYVUE CAMDEN-RED-ET 137077623

VG-88 VE+V 2-11 50K GTPI +1324G  
 PTA -399M -26F -13P 91%R 4/2012  
 PTA -229NM -.03%F +.00%P 0%US  
 PTA -2.3PL 3.12SCS +1.2DPR 9%DCE  
 PTA +2.00T +1.05UDC +1.76FLC 84%R 4/2012

### PAPPYS TALENT RACHEL 62195035

CAN EX-91 EX-92-MS  
 2-03 2 318 20668 3.6 743 3.3 688  
 3-03 2 351 27313 3.5 968 3.2 875  
 5-03 2 322 31248 3.7 1168 3.1 981

### KHW KITE ADVENT-RED-ET 133002953

TV TL TD  
 EX-94 EEEE 5-00 50K GTPI +1557G  
 PTA +2.50T +2.24UDC +1.59FLC 99%R 4/2012

### MD-VALLEYVUE CHRIS-RED-ET 135243228

EX-90 EEEEV DOM 5-00  
 2-02 3 365 35600 3.8 1335 3.0 1055

### LADINO PARK TALENT-IMP-ET 930377AUS

RC TV TL  
 EX-90 6Y AUS 50K GTPI +1452G  
 PTA +2.14T +2.37UDC +1.07FLC 99%R 4/2012

### MARKWELL DURHAM RAVEN-ET

EX-93 EEEEE 2E 7-05  
 2-03 2 365 27600 3.5 968 3.1 843  
 3-11 2 365 33890 4.0 1345 3.1 1050  
 7-03 2 365 31420 3.6 1127 3.1 959  
 LIFE 2371 153380 3.8 5854 3.2 4942

**3rd Dam:**  
**Markwell Rudolph Rhoda-ET**  
 (3E-92 EX-MS DOM)  
 3-11 2 365 33890 4.0 1345 3.1 1050  
**4th Dam:**  
**Markwell BStar E Raven-ET**  
 (3E-95 EX-MS GMD DOM)  
 4-09 2 365 36610 4.3 1580 3.4 1255  
 Life: 2387 160020 4.1 6623 3.6 5763  
 Finalist for "Queen of the Breed"  
 Runner-up for Global Cow of the Year  
 30 EX & 71 VG Descendents  
**5th Dam: Markwell Mark Elite**  
 (4E-92 EX-MS GMD DOM)  
 7-00 2 365 36230 3.9 1426 3.2 1165  
 Life: 3736 211430 3.8 8108 3.6 7533  
**6th Dam: Rockalli Mars Emily**  
 (4E-94 EX-MS GMD DOM)  
 6-03 2 365 26970 4.0 1081 3.2 853  
 Life: 3113 182970 3.8 7016 3.5 6330

# The International Revue Sale 2012



**Markwell Goldwyn Medina-ET (EX-92 EX-MS)**  
**Dam of Lot 28 & 29**

## LOT 28

### MARKWELL SHAMROCK MIKASA-ET 70976914

100%RHA #950 Born: October 1, 2011  
 P9 6K GTPI +2247G  
 PTA +972M +62F +32P 70%R 4/2012  
 PTA +633NM +.10%F +.01%P +5.8PL 2.66SCS +.4DPR 6%DCE  
 PTA +3.43T +2.63UDC +1.73FLC 71%R 4/2012  
**A.I. & Embryo Interest**

*Markwell Holsteins LLC  
 c/o Mark & Ronda Van Mersbergen  
 1492 Pangborn Road  
 Lynden, WA 98264  
 360/354-3054  
 markwell@clearwire.net*

## LOT 29

### MARKWELL SHAMROCK MAKITA-ET 70581143

100%RHA #948 Born: September 28, 2011  
 P9 6K GTPI +2053G  
 PTA +808M +49F +23P 71%R 4/2012  
 PTA +502NM +.07%F +.00%P  
 PTA +4.0PL 2.95SCS +.9DPR 6%DCE  
 PTA +2.70T +2.69UDC +1.30FLC 71%R 4/2012  
**A.I. & Embryo Interest**

**3rd Dam:**  
**Markwell Outside Fawn-ET**  
 (VG-88 GMD DOM)  
 3-11 2 365 35960 4.4 1594 3.1 1099  
**4th Dam:**  
**Ms Markwell Rudlp Rarity-ET**  
 (VG-88)  
 2-03 2 365 26080 3.9 1016 3.0 791  
**5th Dam: Markwell Thor Renee-ET**  
 (CAN VG-87 3Y 7\*)  
 2-02 2 348 27269 4.2 1153 3.8 1025  
**6th Dam:**  
**Markwell BStar E Raven-ET**  
 (3E-95 EX-MS GMD DOM)  
 4-09 2 365 36610 4.3 1580 3.4 1255  
 Life: 2387 160020 4.1 6623 3.6 5763  
 Finalist for "Queen of the Breed"  
 Runner-up for Global Cow of the Year  
 30 EX & 71 VG Descendendents  
**7th Dam: Markwell Mark Elite**  
 (4E-92 EX-MS GMD DOM)  
 7-00 2 365 36230 3.9 1426 3.0 1098  
 LIFE 3736 211430 3.8 8108 3.4 7131  
**8th Dam: Rockalli Mars Emily**  
 (4E-94 EX-MS GMD DOM)  
 3-10 2 365 28270 3.7 1050 3.3 934  
 LIFE 3113 182970 3.8 7016 3.3 5983

### LADYS-MANOR PL SHAMROCK-ET 68977120 TR TV TL TY TD

VG-85 V+VV 2-06 P9 50K GTPI +2419G  
 PTA +2134M +74F +57P 76%R 4/2012  
 PTA +851NM -.01%F +57P 76%R 4/2012  
 PTA +8.3PL 2.82SCS +.4DPR 5%DCE  
 PTA +3.12T +2.37UDC +1.22FLC 76%R 4/2012

### MARKWELL GOLDWYN MEDINA-ET 137494666 EX-92 EEVEE 5-00

2-01 2 365 33380 4.6 1520 3.0 1013  
 3-11 2 365 38010 4.7 1791 3.0 1153  
*3rd 4-Year-Old Western Fall National 2010*  
*Frosty & Jeeves Sons at Semex*  
*Jeeves & Bogart Sons at ABS*

#### Full Sister:

**Markwell Goldwyn Mitzie-ET (EX-92)**  
 2-01 2 365 33380 4.6 1520 3.0 1013

### ENSENADA TABOO PLANET-ET 60597003 TR TV TL TD

EX-90 EEVV 4-11 GM 50K GTPI +2215G  
 PTA +2323M +75F +69P 99%R 4/2012  
 PTA +2.12T +1.77UDC -.46FLC 99%R 4/2012

### LADYS-MANOR RUBY D SHAWN-ET 62360741

EX-90 EEVVE DOM 5-04  
 4-04 2 365 37920 4.8 1808 3.2 1208

**BRAEDALE GOLDWYN 10705608C TV TL**  
 CAN GP-84 8Y EXTRA GM 50K GTPI +1985G  
 PTA +166M +37F +18P 99%R 4/2012  
 PTA +3.07T +2.61UDC +2.65FLC 99%R 4/2012

### MARKWELL MORTY FANCY-ET 134877363

EX-91 EEEEEV 6-02  
 2-03 2 365 33950 3.2 1096 3.3 1110  
 5-09 2 350 31290 4.7 1478 3.3 1022  
 LIFE 1659 123730 4.3 5314 3.3 4131

# The International Revue Sale 2012



**Markwell Outside Fawn (VG-88 GMD DOM)**  
3rd Dam of Lots 28-33

## LOT 30

Markwell Holsteins LLC  
c/o Mark & Ronda Van Mersbergen  
1492 Pangborn Road  
Lynden, WA 98264  
360/354-3054  
markwell@clearwire.net

## MARKWELL BOOKEM MELIA-ET

99%RHA-I #966 Born: December 29, 2011  
9K GTPI +2229G  
PTA +876M +55F +33P 71%R 5/2012  
PTA +616NM +.10%F +.02%P  
PTA +4.9PL 2.71SCS +.02DPR 5%DCE  
PTA +3.36T +3.18UDC +1.58FLC 71%R 5/2012  
**A.I. & Embryo Interest**

## DE-SU 521 BOOKEM-ET 66636657 99%RHA-I TR TV TL TY TD

P9 50K GTPI +2299G  
PTA +1428M +52F +55P 77%R 4/2012  
PTA +749NM +.01%F +.05%P 100%US  
PTA +7.0PL 2.80SCS -.1DPR 5%DCE  
PTA +2.75T +2.55UDC +1.53FLC 77%R 4/2012

## MARKWELL GOLDWYN MEDINA-ET 137494666

EX-92 EEEVE 5-00  
2-01 2 365 33380 4.6 1520 3.0 1013  
3-11 2 365 38010 4.7 1791 3.0 1153  
3rd 4-Year-Old Western Fall National 2010  
Frosty & Jeeves Sons at Semex  
Jeeves & Bogart Sons at ABS  
**Full Sister:**  
**Markwell Goldwyn Mitzie-ET (EX-92)**  
2-01 2 365 33380 4.6 1520 3.0 1013

## ENSENADA TABOO PLANET-ET 60597003 TR TV TL TD

EX-90 EEVV 4-11 GM 50K GTPI +2215G  
PTA +2323M +75F +69P 99%R 4/2012  
PTA +2.12T +1.77UDC -.46FLC 99%R 4/2012

## CLEAR-ECHO 822 RAMO 1199-ET 61765027 99%RHA-I TL

VG-86 +VGV DOM 2-06  
2-00 3 365 32190 3.4 1103 3.1 1003

## BRAEDALE GOLDWYN 10705608C TV TL

CAN GP-84 8Y EXTRA GM 50K GTPI +1985G  
PTA +166M +37F +18P 99%R 4/2012  
PTA +3.07T +2.61UDC +2.65FLC 99%R 4/2012

## MARKWELL MORTY FANCY-ET 134877363

EX-91 EEEEV 6-02  
2-03 2 365 33950 3.2 1096 3.3 1110  
5-09 2 350 31290 4.7 1478 3.3 1022  
LIFE 1659 123730 4.3 5314 3.3 4131

### 3rd Dam:

**Markwell Outside Fawn-ET**  
(VG-88 GMD DOM)  
3-11 2 365 35960 4.4 1594 3.1 1099

### 4th Dam:

**Ms Markwell Rudlp Rarity-ET**  
(VG-88)

2-03 2 365 26080 3.9 1016 3.0 791

### 5th Dam: Markwell Thor Renee-ET

(CAN VG-87 3Y 7\*)

2-02 2 348 27269 4.2 1153 3.8 1025

### 6th Dam:

**Markwell BStar E Raven-ET**

(3E-95 EX-MS GMD DOM)

4-09 2 365 36610 4.3 1580 3.4 1255

Life: 2387 160020 4.1 6623 3.6 5763

Finalist for "Queen of the Breed"

Runner-up for Global Cow of the Year

30 EX & 71 VG Descendents

### 7th Dam: Markwell Mark Elite

(4E-92 EX-MS GMD DOM)

7-00 2 365 36230 3.9 1426 3.0 1098

LIFE 3736 211430 3.8 8108 3.4 7131

### 8th Dam: Rockalli Mars Emily

(4E-94 EX-MS GMD DOM)

3-10 2 365 28270 3.7 1050 3.3 934

LIFE 3113 182970 3.8 7016 3.3 5983



# The International Revue Sale 2012

## LOT 31

### MARKWELL BOGART MEESHA-ET 66860721

Sells Fresh 5/16/2012

Markwell Holsteins LLC  
c/o Mark & Ronda Van Mersbergen  
1492 Pangborn Road  
Lynden, WA 98264  
360/354-3054  
markwell@clearwire.net

100%RHA #841 Born: March 27, 2010  
P9 50K GTPI +1933G  
PTA +462M +50F +23P 75%R 4/2012  
PTA +385NM +.12%F +.03%P  
PTA +1.2PL 2.79SCS +.3DPR 6%DCE  
PTA +2.24T +2.18UDC +1.65FLC 75%R 4/2012

#### MACOMBER O-MAN BOGART 135257546 TR TV TL TY TD

50K GTPI +1993G  
PTA +280M +49F +26P 96%R 4/2012  
PTA +517NM +.15%F +.07%P 96%US  
PTA +3.3PL 2.77SCS +2.4DPR 6%DCE  
PTA +1.24T +1.21UDC +1.92FLC 90%R 4/2012

#### MARKWELL GOLDWYN MEDINA-ET 137494666

EX-92 EEEVEE 5-00  
2-01 2 365 33380 4.6 1520 3.0 1013  
3-11 2 365 38010 4.7 1791 3.0 1153  
3rd 4-Year-Old Western Fall National 2010  
Frosty & Jeeves Sons at Semex  
Jeeves & Bogart Sons at ABS  
Full Sister:  
Markwell Goldwyn Mitzie-ET (EX-92)  
2-01 2 365 33380 4.6 1520 3.0 1013

#### O-BEE MANFRED JUSTICE-ET 122358313 TR TV TL

EX-94 EEEE 7-07 GM 50K GTPI +2034G  
PTA +815M +64F +47P 99%R 4/2012

#### O-BEE LOUIE BRENDA-ET 132632197

EX-90 EEEVV 2E 6-04  
4-09 2 365 33530 3.8 1283 2.9 966  
LIFE 1954 137990 3.6 5023 2.9 4026

#### BRAEDALE GOLDWYN 10705608C TV TL

CAN GP-84 8Y EXTRA GM 50K GTPI +1985G  
PTA +166M +37F +18P 99%R 4/2012  
PTA +3.07T +2.61UDC +2.65FLC 99%R 4/2012

#### MARKWELL MORTY FANCY-ET 134877363

EX-91 EEEVV 6-02  
2-03 2 365 33950 3.2 1096 3.3 1110  
5-09 2 350 31290 4.7 1478 3.3 1022  
LIFE 1659 123730 4.3 5314 3.3 4131

#### 3rd Dam:

Markwell Outside Fawn-ET  
(VG-88 GMD DOM)  
3-11 2 365 35960 4.4 1594 3.1 1099

#### 4th Dam:

Ms Markwell Rudlp Rarity-ET  
(VG-88)  
2-03 2 365 26080 3.9 1016 3.0 791

5th Dam: Markwell Thor Renee-ET  
(CAN VG-87 3Y 7\*)  
2-02 2 348 27269 4.2 1153 3.8 1025

#### 6th Dam:

Markwell BStar E Raven-ET  
(3E-95 EX-MS GMD DOM)  
4-09 2 365 36610 4.3 1580 3.4 1255  
Life: 2387 160020 4.1 6623 3.6 5763  
Finalist for "Queen of the Breed"

Runner-up for Global Cow of the Year  
30 EX & 71 VG Descendents

#### 7th Dam: Markwell Mark Elite

(4E-92 EX-MS GMD DOM)  
7-00 2 365 36230 3.9 1426 3.0 1098  
LIFE 3736 211430 3.8 8108 3.4 7131

#### 8th Dam: Rockalli Mars Emily

(4E-94 EX-MS GMD DOM)  
3-10 2 365 28270 3.7 1050 3.3 934  
LIFE 3113 182970 3.8 7016 3.3 5983

## LOT 32

### MARKWELL BOGART MARTINI-ET

Bred 2/12/2012 to

Sheema Jeeves Cameron-ET  
66747411 147H2420

Markwell Holsteins LLC  
c/o Mark & Ronda Van Mersbergen  
1492 Pangborn Road  
Lynden, WA 98264  
360/354-3054  
markwell@clearwire.net

100%RHA #863 Born: October 4, 2010  
P9 3K GTPI +2084G  
PTA -194M +48F +18P 69%R 4/2012  
PTA +515NM +.21%F +.09%P  
PTA +3.7PL 2.69SCS +2.3DPR 7%DCE  
PTA +2.26T +1.96UDC +3.02FLC 69%r 4/2012

#### MACOMBER O-MAN BOGART 135257546 TR TV TL TY TD

50K GTPI +1993G  
PTA +280M +49F +26P 96%R 4/2012  
PTA +517NM +.15%F +.07%P 96%US  
PTA +3.3PL 2.77SCS +2.4DPR 6%DCE  
PTA +1.24T +1.21UDC +1.92FLC 90%R 4/2012

#### MARKWELL GOLDWYN MEDINA-ET 137494666

EX-92 EEEVEE 5-00  
2-01 2 365 33380 4.6 1520 3.0 1013  
3-11 2 365 38010 4.7 1791 3.0 1153  
3rd 4-Year-Old Western Fall National 2010  
Frosty & Jeeves Sons at Semex  
Jeeves & Bogart Sons at ABS  
Full Sister:  
Markwell Goldwyn Mitzie-ET (EX-92)  
2-01 2 365 33380 4.6 1520 3.0 1013

#### O-BEE MANFRED JUSTICE-ET 122358313 TR TV TL

EX-94 EEEE 7-07 GM 50K GTPI +2034G  
PTA +815M +64F +47P 99%R 4/2012

#### O-BEE LOUIE BRENDA-ET 132632197

EX-90 EEEVV 2E 6-04  
4-09 2 365 33530 3.8 1283 2.9 966  
LIFE 1954 137990 3.6 5023 2.9 4026

#### BRAEDALE GOLDWYN 10705608C TV TL

CAN GP-84 8Y EXTRA GM 50K GTPI +1985G  
PTA +166M +37F +18P 99%R 4/2012  
PTA +3.07T +2.61UDC +2.65FLC 99%R 4/2012

#### MARKWELL MORTY FANCY-ET 134877363

EX-91 EEEVV 6-02  
2-03 2 365 33950 3.2 1096 3.3 1110  
5-09 2 350 31290 4.7 1478 3.3 1022  
LIFE 1659 123730 4.3 5314 3.3 4131

#### 3rd Dam:

Markwell Outside Fawn-ET  
(VG-88 GMD DOM)  
3-11 2 365 35960 4.4 1594 3.1 1099

#### 4th Dam:

Ms Markwell Rudlp Rarity-ET  
(VG-88)  
2-03 2 365 26080 3.9 1016 3.0 791

5th Dam: Markwell Thor Renee-ET  
(CAN VG-87 3Y 7\*)  
2-02 2 348 27269 4.2 1153 3.8 1025

#### 6th Dam:

Markwell BStar E Raven-ET  
(3E-95 EX-MS GMD DOM)  
4-09 2 365 36610 4.3 1580 3.4 1255  
Life: 2387 160020 4.1 6623 3.6 5763  
Finalist for "Queen of the Breed"

Runner-up for Global Cow of the Year  
30 EX & 71 VG Descendents

#### 7th Dam: Markwell Mark Elite

(4E-92 EX-MS GMD DOM)  
7-00 2 365 36230 3.9 1426 3.0 1098  
LIFE 3736 211430 3.8 8108 3.4 7131

#### 8th Dam: Rockalli Mars Emily

(4E-94 EX-MS GMD DOM)  
3-10 2 365 28270 3.7 1050 3.3 934  
LIFE 3113 182970 3.8 7016 3.3 5983

# The International Revue Sale 2012

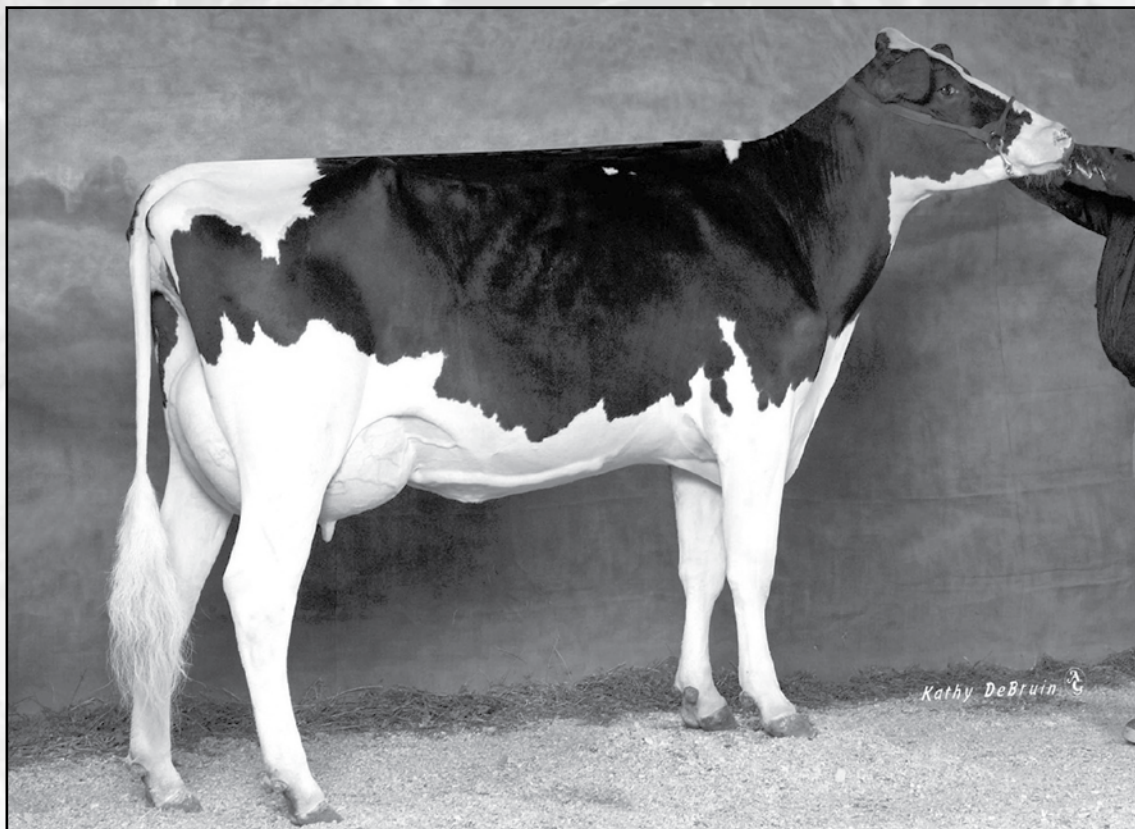

**Markwell Morty Fancy-ET (EX-91)**  
2nd Dam of Lots 28-33

## LOT 33

Markwell Holsteins LLC  
c/o Mark & Ronda Van Mersbergen  
1492 Pangborn Road  
Lynden, WA 98264  
360/354-3054  
markwell@clearwire.net

## MARKWELL CROWN MATILDA 65724161

*Sells Open*

100%RHA #759 Born: July 21, 2008  
VG-86 VVVVV 3-04 CTPI +1744  
2-04 2 365 29560 4.4 1308 3.1 914  
3-07 2 75 9620 4.0 388 3.1 302 (Inc)

### RALMA GOLD CROWN-ET 52774524 TR TV TL TY TD

EX-91 EEEV 5-07 GM P9 50K GTPI +1990G  
PTA +612M +51F +39P 97%R 4/2012  
PTA +482NM +.10%F +.08%P 95%US  
PTA +2.8PL 2.82SCS +9DPR 6%DCE  
PTA +1.79T +1.06UDC +1.60FLC 94%R 4/2012

### MARKWELL DURHAM MALIA 137064306

VG-88 EEVVV 4-08 CTPI +1510  
2-06 2 365 32060 3.6 1165 3.1 1004  
4-00 2 343 31920 2.5 784 3.2 1006

### Maternal Sisters: Markwell Goldwyn Medina-ET (EX-92 EX-MS)

3-11 2 365 38010 4.7 1791 3.0 1153  
3rd 4-Year-Old Western Fall National 2010  
Dam of Lots 28-32

### Markwell Goldwyn Mitzie-ET (EX-92)

2-01 2 365 33380 4.6 1520 3.0 1013  
Frosty & Jeeves Sons at Semex  
Jeeves & Bogart Sons at ABS

### BRAEDALE GOLDWYN 10705608C TV TL

CAN GP-84 8Y EXTRA GM 50K GTPI +1985G  
PTA +166M +37F +18P 99%R 4/2012  
PTA +3.07T +2.61UDC +2.65FLC 99%R 4/2012

### RALMA CHRISTMAS COOKIE-ET 52357927

VG-89 VVVVE DOM 3-07  
2-06 2 365 28710 4.5 1297 3.2 913

### REGANCREST ELTON DURHAM-ET 2250783 TR CV TL

EX-90 EEEV 7-06 GM 50K GTPI +1582G  
PTA +2.47T +2.30UDC +2.16FLC 99%R 4/2012

### MARKWELL MORTY FANCY-ET 134877363

EX-91 EEEEV 6-02  
2-03 2 365 33950 3.2 1096 3.3 1110  
5-09 2 350 31290 4.7 1478 3.3 1022  
LIFE 1659 123730 4.3 5314 3.3 4131

### 3rd Dam:

#### Markwell Outside Fawn-ET (VG-88 GMD DOM)

3-11 2 365 35960 4.4 1594 3.1 1099

### 4th Dam:

#### Ms Markwell Rudlp Rarity-ET (VG-88)

2-03 2 365 26080 3.9 1016 3.0 791

### 5th Dam: Markwell Thor Renee-ET (CAN VG-87 3Y 7\*)

2-02 2 348 27269 4.2 1153 3.8 1025

### 6th Dam:

#### Markwell BStar E Raven-ET (3E-95 EX-MS GMD DOM)

4-09 2 365 36610 4.3 1580 3.4 1255

Life: 2387 160020 4.1 6623 3.6 5763

Finalist for "Queen of the Breed"

Runner-up for Global Cow of the Year  
30 EX & 71 VG Descendents

### 7th Dam: Markwell Mark Elite

(4E-92 EX-MS GMD DOM)

7-00 2 365 36230 3.9 1426 3.0 1098

LIFE 3736 211430 3.8 8108 3.4 7131

### 8th Dam: Rockalli Mars Emily

(4E-94 EX-MS GMD DOM)

3-10 2 365 28270 3.7 1050 3.3 934

LIFE 3113 182970 3.8 7016 3.3 5983

# The International Revue Sale 2012



**Ralma 14-Carat Gold-ET (VG-88 GMD DOM)**  
Dam of Lot 34

## LOT 34

## FIVE #1 EMBRYOS

Markwell Holsteins LLC  
c/o Mark & Ronda Van Mersbergen  
1492 Pangborn Road  
Lynden, WA 98264  
360/354-3054  
markwell@clearwire.net

BY  
MUTUALLY AGREEABLE SIRE

### **RALMA 14-CARAT GOLD-ET 52774552**

VG-88 VEVVV GMD DOM 3-08  
50K GTPI +2066G  
PTA +330M +36F +14P 83%R 4/2012  
PTA +494NM +.09%F +.02%P  
[TA +4.1PL 2.51SCS +.7DPR 6%DCE  
PTA +2.99T +2.63UDC +2.57FLC 85%R 4/2012  
2-02 2 365 30300 4.8 1464 3.0 919  
**Full Sister: Ralma Goldwyn Carmel-ET**  
(EX-92 EEEEE DOM)  
5-02 3 305 41400 4.3 1778 3.1 1288

### **BRAEDALE GOLDWYN 10705608C TV TL**

CAN GP-84 8Y EXTRA GM 50K GTPI +1985G  
PTA +166M +37F +18P 99%R 4/2012  
PTA +3.07T +2.61UDC +2.65FLC 99%R 4/2012

### **RALMA CHRISTMAS COOKIE-ET 52357927**

VG-89 VVVVE DOM 3-07  
IMP GTPI +1915G  
2-06 2 365 28710 4.5 1297 3.2 913

#### **3rd Dam:**

**Ralma Christmas Fudge-ET**  
(VG-88 VVEEV GMD DOM 2Y)  
2-03 2 365 31810 4.1 1292 3.2 1027

#### **Maternal Sister to Fudge:**

**Ralma Durham Fireball-ET**  
(EX-92 EX-MS GMD DOM)  
2-05 2 365 33800 4.0 1364 3.4 1139

#### **4th Dam: Ralma Juror Faith**

(EX-91 EEEVV GMD DOM)  
4-02 2 365 47860 4.5 2165 3.1 1497  
2-02 2 365 39540 4.3 1697 3.0 1205  
LIFE 1352 133520 4.5 5986 3.3 4358

#### **5th Dam: Ralma Leadman Fashion**

(VG-89 VEEVV 3Y)  
4-10 2 365 40710 3.7 1494 3.0 1232  
LIFE 1243 117710 3.6 4295 3.2 3743

# The International Revue Sale 2012



**Markwell Pronto Calina-ET (VG-89)**  
Sells as Lot 35 & Dam of Lot 36

## LOT 36 MARKWELL GOLDCHIP CARINA-ET

100%RHA #967 Born: December 29, 2011  
9K GTPI +2100G  
PTA +183M +22F -3P 71%R 5/2012  
PTA +493NM +.06%F -.035P  
PTA +5.7PL 2.68SCS +2.1DPR 5%DCE  
PTA +3.33T +3.22UDC +3.11FLC 71%R  
**SIRE: MR CHASSITY GOLD CHIP-ET 140145553**

**TR TV TL TY TD**  
EX-90 VEVE 1-11 P9 50K GTPI +2235G  
PTA +918M +44F +23P 76%R 4/2012  
PTA +570NM +.04%F -.02%P 100%US  
PTA +4.6PL 2.52SCS -.4DPR 4%DCE  
PTA +4.18T +3.19UDC +3.43FLC 76%R  
**DAM: MARKWELL PRONTO CALINA-ET 139135093**

VG-89 EVEVV 3-08 50K GTPI +2028G  
PTA -188M +28F +6P 77%R 4/2012  
PTA +444NM +.13%F +.05%P +5.5PL 2.80SCS +1.7DPR 7%DCE  
PTA +2.86T +2.58UDC +2.77FLC 80%R  
2-02 2 365 27860 5.2 1435 3.3 906  
**3rd Jr. 2-Year-Old Western Fall National 2010**  
Sells Fresh Due 6/1/2012 to Sheema Jeeves Cameron-ET 66747411 147H2420  
**Sells as Lot 35**

## LOT 35

Markwell Holsteins LLC  
c/o Mark & Ronda Van Mersbergen  
1492 Pangborn Road  
Lynden, WA 98264  
360/354-3054  
markwell@clearwire.net

## MARKWELL PRONTO CALINA-ET 139135093

100%RHA #729 Born: March 23, 2008  
VG-89 EVEVV 3-08 50K GTPI +2028G  
PTA -188M +28F +6P 77%R 4/2012  
PTA +444NM +.13%F +.05%P +5.5PL 2.80SCS +1.7DPR 7%DCE  
PTA +2.86T +2.58UDC +2.77FLC 80%R 4/2012  
2-02 2 365 27860 5.2 1435 3.3 906  
**3rd Jr. 2-Year-Old Western Fall National 2010**  
Sells Fresh Due 6/1/2012 to Sheema Jeeves Cameron-ET 66747411 147H2420

### WINDY-KNOLL-VIEW PRONTO-ET 132815961 TR TV TL TD

EX-95 EEEE 5-08 50K GTPI +1798G  
PTA +734M +19F +13P 99R 4/2012  
PTA +287NM -.03%F -.04%P 87%US  
PTA +4.3PL 3.14SCS +1.5DPR 8%DCE  
PTA +2.00T +1.28UDC +1.84FLC 99R 4/2012

### RALMA 14-CARAT GOLD-ET 52774552

VG-88 VEVVV GMD DOM 3-08  
50K GTPI +2066G  
PTA +330M +36F +14P 83%R 4/2012  
PTA +494NM +.09%F +.02%P  
[TA +4.1PL 2.51SCS +.7DPR 6%DCE  
PTA +2.99T +2.63UDC +2.57FLC 85%R 4/2012  
2-02 2 365 30300 4.8 1464 3.0 919  
**Full Sister: Ralma Goldwyn Carmel-ET (EX-92 EEEEE DOM)**  
5-02 3 305 41400 4.3 1778 3.1 1288

### COMESTAR OUTSIDE-ET 6026421C TV TL

CAN EX-EXTRA GM 50K GTPI +1710G  
PTA +1.36T +.93UDC +1.76FLC 99%R 4/2012

### WINDY-KNOLL-VIEW PROMIS-ET 18049401 TV TL

EX-95 EEEEE 2E GMD DOM 6-05  
4-08 2 365 44120 3.7 1633 3.4 1484  
LIFE 1680 143630 3.7 5339 3.5 4984

### BRAEDALE GOLDWYN 10705608C TV TL

CAN GP-84 8Y EXTRA GM 50K GTPI +1985G  
PTA +166M +37F +18P 99%R 4/2012  
PTA +3.07T +2.61UDC +2.65FLC 99%R 4/2012

### RALMA CHRISTMAS COOKIE-ET 52357927

VG-89 VVVVE DOM 3-07  
IMP GTPI +1915G  
2-06 2 365 28710 4.5 1297 3.2 913

### 3rd Dam:

**Ralma Christmas Fudge-ET**  
(VG-88 VVEEV GMD DOM 2Y)  
2-03 2 365 31810 4.1 1292 3.2 1027  
**Maternal Sister to Fudge:**  
**Ralma Durham Fireball-ET**  
(EX-92 EX-MS GMD DOM)  
2-05 2 365 33800 4.0 1364 3.4 1139

**4th Dam: Ralma Juror Faith**  
(EX-91 EEEVV GMD DOM)  
4-02 2 365 47860 4.5 2165 3.1 1497  
2-02 2 365 39540 4.3 1697 3.0 1205  
LIFE 1352 133520 4.5 5986 3.3 4358  
**5th Dam: Ralma Leadman Fashion**  
(VG-89 VEEVV 3Y)  
4-10 2 365 40710 3.7 1494 3.0 1232  
LIFE 1243 117710 3.6 4295 3.2 3743

# The International Revue Sale 2012



**Ralma Christmas Cookie-ET (VG-89 EX-MS DOM)**  
 2nd Dam of Lots 35 & 37, 3rd Dam of Lot 36

## LOT 37

Markwell Holsteins LLC  
 c/o Mark & Ronda Van Mersbergen  
 1492 Pangborn Road  
 Lynden, WA 98264  
 360/354-3054  
 markwell@clearwire.net

## MARKWELL BOLTON CASHA-ET 65724159

100%RHA #757 Born: July 11, 2008  
 VG-85 VG-MS 3-04 50K GTPI +2054G  
 PTA +2038M +60F +57P 79%R 4/2012  
 PTA +432NM -.05%F -.02%P  
 PTA +1.7PL 2.92SCS -1.9DPR 9%DCE  
 PTA +2.92T +2.35UDC +2.17FLC 81%R 4/2012  
 2-04 2 365 32580 4.1 1329 2.6 861 (Inc)

Bred 1/3/2012 to  
 Hunsberger Alchemy-ET  
 69088973 200H2713  
 Contracted to Semex to  
 the current service

## SANDY-VALLEY BOLTON-ET 131823833 TV TL

EX-90 EE+V 5-11 GM 50K GTPI +2021G  
 PTA +1933M +72F +51P 99%R 4/2012  
 PTA +433NM +.01%F -.03%P 27%US  
 PTA +1.9PL 2.88SCS -2.7DPR 10%DCE  
 PTA +2.66T +2.56UDC +2.27FLC 99%R 4/2012

## RALMA 14-CARAT GOLD-ET 52774552

VG-88 VEVVV GMD DOM 3-08  
 50K GTPI +2066G  
 PTA +330M +36F +14P 83%R 4/2012  
 PTA +494NM +.09%F +.02%P  
 [TA +4.1PL 2.51SCS +.7DPR 6%DCE  
 PTA +2.99T +2.63UDC +2.57FLC 85%R 4/2012  
 2-02 2 365 30300 4.8 1464 3.0 919  
**Full Sister: Ralma Goldwyn Carmel-ET**  
 (EX-92 EEEEE DOM)  
 5-02 3 305 41400 4.3 1778 3.1 1288

## LEXVOLD LUKE HERSHEL-ET 2294436 TV TL TY

GM 50K GTPI +1312G  
 PTA +1062M +9F +24P 99%R 4/2012

## SANDY-VALLEY BLESSING-ET 128824973 TV

VG-88 VVVVE GMD DOM 2-10  
 2-02 2 365 40960 4.1 1693 3.2 1307

## BRAEDALE GOLDWYN 10705608C TV TL

CAN GP-84 8Y EXTRA GM 50K GTPI +1985G  
 PTA +166M +37F +18P 99%R 4/2012  
 PTA +3.07T +2.61UDC +2.65FLC 99%R 4/2012

## RALMA CHRISTMAS COOKIE-ET 52357927

VG-89 VVVVE DOM 3-07  
 IMP GTPI +1915G  
 2-06 2 365 28710 4.5 1297 3.2 913

3rd Dam:  
**Ralma Christmas Fudge-ET**  
 (VG-88 VVEEV GMD DOM 2Y)  
 2-03 2 365 31810 4.1 1292 3.2 1027  
**Maternal Sister to Fudge:**  
**Ralma Durham Fireball-ET**  
 (EX-92 EX-MS GMD DOM)  
 2-05 2 365 33800 4.0 1364 3.4 1139  
**4th Dam: Ralma Juror Faith**  
 (EX-91 EEEVV GMD DOM)  
 4-02 2 365 47860 4.5 2165 3.1 1497  
 2-02 2 365 39540 4.3 1697 3.0 1205  
 LIFE 1352 133520 4.5 5986 3.3 4358  
**5th Dam: Ralma Leadman Fashion**  
 (VG-89 VEEVV 3Y)  
 4-10 2 365 40710 3.7 1494 3.0 1232  
 LIFE 1243 117710 3.6 4295 3.2 3743

# The International Revue Sale 2012



**Ralma Christmas Fudge (VG-88)**  
3rd Dam of Lot 38

## LOT 38

Markwell, Berby & Marlina  
c/o Mark Van Mersbergen  
1492 Pangborn Road  
Lynden, WA 98264  
360/354-3054  
markwell@clearwire.net

## MARKWELL JEEVES CANESSA-ET

*Sells Open*

**66860694**

100%RHA #814 Born: October 19, 2009  
P9 50K GTPI +1903G  
PTA +102M +38F +16P 75%R 4/2012  
PTA +421NM +.13%F +.05%P  
PTA +4.7PL 2.67SCS -.3DPR 8%DCE  
PTA +2.26T +1.51UDC +2.13FLC 76%R 4/2012  
2-04 2 73 5190 6.0 315 3.2 169 (Inc)

### KED OUTSIDE JEEVES-ET 134438230 TV TL TY

GM 50K GTPI +1928G  
PTA +321M +27F +10P 99%R 4/2012  
PTA +517NM +.05%F +.00%P 64%US  
PTA +7.9PL 2.84SCS +1.8DPR 9%DCE  
PTA +1.59T +1.10UDC +1.80FLC 99%R 4/2012

### RALMA 14-CARAT GOLD-ET 52774552

VG-88 VEEVV GMD DOM 3-08  
50K GTPI +2066G  
PTA +330M +36F +14P 83%R 4/2012  
PTA +494NM +.09%F +.02%P  
PTA +4.1PL 2.51SCS +.7DPR 6%DCE  
PTA +2.99T +2.63UDC +2.57FLC 85%R 4/2012  
2-02 2 365 30300 4.8 1464 3.0 919  
Full Sister: **Ralma Goldwyn Carmel-ET**  
(EX-92 EEEEE DOM)  
5-02 3 305 41400 4.3 1778 3.1 1288

### COMESTAR OUTSIDE-ET 6026421C TV TL

CAN EX-EXTRA GM 50K GTPI ++1729G  
PTA +340M +36F -1P99%R 8/2011  
PTA +1.39T +.98UDC +1.79FLC 99%R 8/2011

### KED DUSTER JULIENNA-ET 127151957

EX-94 EEEEE 3E GMD DOM 9-08  
7-01 2 365 44030 3.7 1642 3.2 1403  
LIFE 3377 286490 3.7 10462 3.2 9215

### BRAEDALE GOLDWYN 10705608C TV TL

CAN GP-84 8Y EXTRA GM 50K GTPI +1985G  
PTA +166M +37F +18P 99%R 4/2012  
PTA +3.07T +2.61UDC +2.65FLC 99%R 4/2012

### RALMA CHRISTMAS COOKIE-ET 52357927

VG-89 VVVVE DOM 3-07  
IMP GTPI +1915G  
2-06 2 365 28710 4.5 1297 3.2 913

**3rd Dam:**  
**Ralma Christmas Fudge-ET**  
(VG-88 VVEEV GMD DOM 2Y)  
2-03 2 365 31810 4.1 1292 3.2 1027  
**Maternal Sister to Fudge:**  
**Ralma Durham Fireball-ET**  
(EX-92 EX-MS GMD DOM)  
2-05 2 365 33800 4.0 1364 3.4 1139  
**4th Dam: Ralma Juror Faith**  
(EX-91 EEEVV GMD DOM)  
4-02 2 365 47860 4.5 2165 3.1 1497  
2-02 2 365 39540 4.3 1697 3.0 1205  
LIFE 1352 133520 4.5 5986 3.3 4358  
**5th Dam: Ralma Leadman Fashion**  
(VG-89 VEEVV 3Y)  
4-10 2 365 40710 3.7 1494 3.0 1232  
LIFE 1243 117710 3.6 4295 3.2 3743

**LOT 39**

**MARKWELL-M SHMRCK CARESS-ET**

**70976324**

100%RHA #960 Born: November 24, 2011  
 P9 9K GTPI +2030G  
 PTA +1229M +29F +31P 69%R 4/2012  
 PTA +506NM -.06%F -.02%P  
 PTA +6.6PL 2.75SCS -.3DPR 7%DCE  
 PTA +2.51T +1.74UDC +1.78FLC 69%R 4/2012

Markwell, Berby & Marlina  
 c/o Mark Van Mersbergen  
 1492 Pangborn Road  
 Lynden, WA 98264  
 360/354-3054  
 markwell@clearwire.net

**LOT 40**

**MARKWELL-M SHMRCK CALLY-ET**

**70976929**

100%RHA #965 Born: December 1, 2011  
 P9 9K GTPI +2141G  
 PTA +604M +68F +27P 69%R 4/2012  
 PTA +674NM +.17%F +.03%P  
 PTA +7.0PL 2.68SCS +.1DPR 6%DCE  
 PTA +2.32T +1.71UDC +1.56FLC 69%R 4/2012

**LADYS-MANOR PL SHAMROCK-ET 68977120**

**TR TV TL TY TD**

VG-85 V+VV 2-06 P9 50K GTPI +2419G  
 PTA +2134M +74F +57P 76%R 4/2012  
 PTA +851NM -.01%F +57P 76%R 4/2012  
 PTA +8.3PL 2.82SCS +.4DPR 5%DCE  
 PTA +3.12T +2.37UDC +1.22FLC 76%R 4/2012

**MARKWELL JEEVES CANESSA-ET 66860694**

P9 50K GTPI +1903G  
 PTA +102M +38F +16P 75%R 4/2012  
 PTA +421NM +.13%F +.05%P  
 PTA +4.7PL 2.67SCS -.3DPR 8%DCE  
 PTA +2.26T +1.51UDC +2.13FLC 76%R 4/2012  
 2-04 2 73 5190 6.0 315 3.2 169 (Inc)

*Sells as Lot 38*

**ENSENADA TABOO PLANET-ET 60597003**

**TR TV TL TD**

EX-90 EEVV 4-11 GM 50K GTPI +2215G  
 PTA +2323M +75F +69P 99%R 4/2012

**LADYS-MANOR RUBY D SHAWN-ET 62360741**

EX-90 EEVVE DOM 5-04  
 4-04 2 365 37920 4.8 1808 3.2 1208

**KED OUTSIDE JEEVES-ET 134438230 TV TL TY**

GM 50K GTPI +1928G

**RALMA 14-CARAT GOLD-ET 52774552**

VG-88 VEVVV GMD DOM 3-08  
 50K GTPI +2066G  
 2-02 2 365 30300 4.8 1464 3.0 919

**Full Sister: Ralma Goldwyn Carmel-ET**

(EX-92 EEEEE DOM)  
 5-02 3 305 41400 4.3 1778 3.1 1288

**3rd Dam:**  
**Ralma Christmas Cookie-ET**  
 (VG-89 EX-MS DOM)  
 2-06 2 365 28710 4.5 1297 3.2 913  
**4th Dam:**  
**Ralma Christmas Fudge-ET**  
 (VG-88 VVEEV GMD DOM 2Y)  
 2-03 2 365 31810 4.1 1292 3.2 1027  
**Maternal Sister to Fudge:**  
**Ralma Durham Fireball-ET**  
 (EX-92 EX-MS GMD DOM)  
 2-05 2 365 33800 4.0 1364 3.4 1139  
**5th Dam: Ralma Juror Faith**  
 (EX-91 EEEVV GMD DOM)  
 4-02 2 365 47860 4.5 2165 3.1 1497  
 2-02 2 365 39540 4.3 1697 3.0 1205  
 LIFE 1352 133520 4.5 5986 3.3 4358  
**6th Dam: Ralma Leadman Fashion**  
 (VG-89 VEEVV 3Y)  
 4-10 2 365 40710 3.7 1494 3.0 1232  
 LIFE 1243 117710 3.6 4295 3.2 3743

**LOT 41**

**MARKWELL-M LEWIS CAPRINA**

**70976956**

100%RHA #992 Born: March 18, 2012  
 9K GTPI +1926G  
 PTA +538M +32F +24P70%R 5/2012  
 PTA +408NM +.05%F +.04%P  
 PTA +4.0PL 2.81SCS +.3DPR 7%DCE  
 PTA +2.20T +1.58UDC +2.28FLC 70%R 5/2012

Markwell, Berby & Marlina  
 c/o Mark Van Mersbergen  
 1492 Pangborn Road  
 Lynden, WA 98264  
 360/354-3054  
 markwell@clearwire.net

**LATUCH FREDDIE LEWIS-ET 66862273 TV TL TY**

P9 50K GTPI +2287  
 PTA +1068M +52F +32P 75%R 4/2012  
 PTA +684NM +.05%F +.00%P 100%US  
 PTA +6.6PL 2.72SCS +1.4DPR 5%DCE  
 PTA +2.79T +2.86UDC +2.86FLC 75%R 4/2012

**BADGER-BLUFF FANNY FREDDIE 60996956 TV TL TY**

**99%RHA**  
 50K GTPI +2251G  
 PTA +1215M +59F +47P 97%R 4/2012  
 PTA +1.25T +1.21UDC +2.31FLC 90%R 4/2012

**LATUCH MAC LEANNE 64990004**

VG-87 VVV+V 4-03  
 2-02 2 365 28170 4.9 1388 3.0 850

**KED OUTSIDE JEEVES-ET 134438230 TV TL TY**

GM 50K GTPI +1928G

**RALMA 14-CARAT GOLD-ET 52774552**

VG-88 VEVVV GMD DOM 3-08  
 50K GTPI +2066G  
 2-02 2 365 30300 4.8 1464 3.0 919

**Full Sister: Ralma Goldwyn Carmel-ET**

(EX-92 EEEEE DOM)  
 5-02 3 305 41400 4.3 1778 3.1 1288

**MARKWELL JEEVES CANESSA-ET 66860694**

P9 50K GTPI +1903G  
 PTA +102M +38F +16P 75%R 4/2012  
 PTA +421NM +.13%F +.05%P  
 PTA +4.7PL 2.67SCS -.3DPR 8%DCE  
 PTA +2.26T +1.51UDC +2.13FLC 76%R 4/2012  
 2-04 2 73 5190 6.0 315 3.2 169 (Inc)

*Sells as Lot 38*

**3rd Dam:**  
**Ralma Christmas Cookie-ET**  
 (VG-89 EX-MS DOM)  
 2-06 2 365 28710 4.5 1297 3.2 913  
**4th Dam:**  
**Ralma Christmas Fudge-ET**  
 (VG-88 VVEEV GMD DOM 2Y)  
 2-03 2 365 31810 4.1 1292 3.2 1027  
**Maternal Sister to Fudge:**  
**Ralma Durham Fireball-ET**  
 (EX-92 EX-MS GMD DOM)  
 2-05 2 365 33800 4.0 1364 3.4 1139  
**5th Dam: Ralma Juror Faith**  
 (EX-91 EEEVV GMD DOM)  
 4-02 2 365 47860 4.5 2165 3.1 1497  
 2-02 2 365 39540 4.3 1697 3.0 1205  
 LIFE 1352 133520 4.5 5986 3.3 4358  
**6th Dam: Ralma Leadman Fashion**  
 (VG-89 VEEVV 3Y)  
 4-10 2 365 40710 3.7 1494 3.0 1232  
 LIFE 1243 117710 3.6 4295 3.2 3743

# The International Revue Sale 2012



**Ralma 14-Carat Gold-ET (VG-88 GMD DOM)**  
**Dam of Lot 42**

## LOT 42A

### FIVE #1 EMBRYOS

#### AMIGHETTI NUMERO UNO-ET

#### 17990915143ITA TV TL TY

GTPI +2604 / GLPI +2993 / DGV +3207

PTA +1240M +96F +53P 76%R 4/2012

PTA +966NM +.19%F +.06%P

PTA +8.0PL 2.58SCS +2.0DPR

PTA +3.31T +2.93UDC +2.41FLC 76%R

#### MARKWELL EXPLODE CAMILLE-ET

P9 50K GTPI +2114G GLPI +2184

DGV +2121

PTA +977M +51F +32P 75%R 4/2012

PTA +501NM +.06%F +.01%P

PTA +3.3PL 2.63SCS +.00DPR 6%DCE

PTA +2.98T +2.66UDC +2.02FLC 74%R

*Sells as Lot 42*

## LOT 42

### MARKWELL EXPLODE CAMILLE-ET

**70581097**

100%RHA #902 Born: April 19, 2011

P9 50K GTPI +2114G GLPI +2184 DGV +2121

PTA +977M +51F +32P 75%R 4/2012

PTA +501NM +.06%F +.01%P

PTA +3.3PL 2.63SCS +.00DPR 6%DCE

PTA +2.98T +2.66UDC +2.02FLC 74%R 4/2012

**A.I. & Embryo Interest**

*Donor Dam*

Markwell Holsteins LLC  
 c/o Mark & Ronda Van Mersbergen  
 1492 Pangborn Road  
 Lynden, WA 98264  
 360/354-3054  
 markwell@clearwire.net

#### WABASH-WAY EXPLODE-ET 138905680 TV TL TY

P9 50K GTPI +2265G

PTA +1703M +54F +49P 84%R 4/2012

PTA +548NM -.03%F -.01%P 100%US

PTA +3.5PL 2.75SCS -.6DPR 6%DCE

PTA +3.74T +3.08UDC +3.02FLC 78%R 4/2012

#### RALMA 14-CARAT GOLD-ET 52774552

VG-88 VEEVV GMD DOM 3-08

50K GTPI +2066G

PTA +330M +36F +14P 83%R 4/2012

PTA +494NM +.09%F +.02%P

PTA +4.1PL 2.51SCS +.7DPR 6%DCE

PTA +2.99T +2.63UDC +2.57FLC 85%R 4/2012

2-02 2 365 30300 4.8 1464 3.0 919

**Full Sister: Ralma Goldwyn Carmel-ET**

(EX-92 EEEEE DOM)

5-02 3 305 41400 4.3 1778 3.1 1288

#### SANDY-VALLEY BOLTON-ET 131823833 TV TL

EX-90 EE+V 5-11 GM 50K GTPI +2021G

PTA +1933M +72F +51P 99%R 4/2012

PTA +2.66T +2.56UDC +2.27FLC 99%R 4/2012

#### WABASH-WAY EMILYANN-ET 137044405

VG-88 VVEVV DOM 2-04 50K GTPI +2133G

2-01 2 365 38610 3.9 1497 3.2 1251

#### BRAEDALE GOLDWYN 10705608C TV TL

CAN GP-84 8Y EXTRA GM 50K GTPI +1985G

PTA +166M +37F +18P 99%R 4/2012

PTA +3.07T +2.61UDC +2.65FLC 99%R 4/2012

#### RALMA CHRISTMAS COOKIE-ET 52357927

VG-89 VVVVE DOM 3-07

IMP GTPI +1915G

2-06 2 365 28710 4.5 1297 3.2 913

#### 3rd Dam:

#### Ralma Christmas Fudge-ET

(VG-88 VVEEV GMD DOM 2Y)

2-03 2 365 31810 4.1 1292 3.2 1027

#### Maternal Sister to Fudge:

#### Ralma Durham Fireball-ET

(EX-92 EX-MS GMD DOM)

2-05 2 365 33800 4.0 1364 3.4 1139

#### 4th Dam: Ralma Juror Faith

(EX-91 EEEVV GMD DOM)

4-02 2 365 47860 4.5 2165 3.1 1497

2-02 2 365 39540 4.3 1697 3.0 1205

LIFE 1352 133520 4.5 5986 3.3 4358

#### 5th Dam: Ralma Leadman Fashion

(VG-89 VEEVV 3Y)

4-10 2 365 40710 3.7 1494 3.0 1232

LIFE 1243 117710 3.6 4295 3.2 3743



# The International Revue Sale 2012

## LOT 43

Markwell Holsteins LLC  
c/o Mark & Ronda Van Mersbergen  
1492 Pangborn Road  
Lynden, WA 98264  
360/354-3054  
markwell@clearwire.net

## MARKWELL BOOKEM CANNIE-ET

### 70581120 99%RHA

100%RHA #925 Born: June 24, 2011  
P9 50K GTPI +2100G  
PTA +662M +7F +24P 73%R 4/2012  
PTA +585NM -.06%F +.02%P  
PTA +6.8PL 2.42SCS +1.2DPR 5%DCE  
PTA +2.14T +2.4UDC +2.37FLC 74%R 4/2012  
**Full brother at Semex GTPI 2412**  
**A.I. & Embryo Interest**

### DE-SU 521 BOOKEM-ET 66636657 99%RHA-I TR TV TL TY TD

P9 50K GTPI +2299G  
PTA +1428M +52F +55P 77%R 4/2012  
PTA +749NM +.01%F +.05%P 100%US  
PTA +7.0PL 2.80SCS -.1DPR 5%DCE  
PTA +2.75T +2.55UDC +1.53FLC 77%R 4/2012

### RALMA 14-CARAT GOLD-ET 52774552

VG-88 VEVVV GMD DOM 3-08  
50K GTPI +2066G  
PTA +330M +36F +14P 83%R 4/2012  
PTA +494NM +.09%F +.02%P  
PTA +4.1PL 2.51SCS +.7DPR 6%DCE  
PTA +2.99T +2.63UDC +2.57FLC 85%R 4/2012  
2-02 2 365 30300 4.8 1464 3.0 919  
**Full Sister: Ralma Goldwyn Carmel-ET**  
(EX-92 EEEEE DOM)  
5-02 3 305 41400 4.3 1778 3.1 1288

### ENSENADA TABOO PLANET-ET 60597003

#### TR TV TL TD

EX-90 EEVV 4-11 GM 50K GTPI +2215G  
PTA +2323M +75F +69P 99%R 4/2012  
PTA +2.12T +1.77UDC -.46FLC 99%R 4/2012

### CLEAR-ECHO 822 RAMO 1199-ET 61765027 99%RHA-I TL

VG-86 +VGV DOM 2-06  
2-00 3 365 32190 3.4 1103 3.1 1003

### BRAEDALE GOLDWYN 10705608C TV TL

CAN GP-84 8Y EXTRA GM 50K GTPI +1985G  
PTA +166M +37F +18P 99%R 4/2012  
PTA +3.07T +2.61UDC +2.65FLC 99%R 4/2012

### RALMA CHRISTMAS COOKIE-ET 52357927

VG-89 VVVVE DOM 3-07  
IMP GTPI +1915G  
2-06 2 365 28710 4.5 1297 3.2 913

#### 3rd Dam:

**Ralma Christmas Fudge-ET**  
(VG-88 VVEEV GMD DOM 2Y)  
2-03 2 365 31810 4.1 1292 3.2 1027

#### Maternal Sister to Fudge:

**Ralma Durham Fireball-ET**  
(EX-92 EX-MS GMD DOM)  
2-05 2 365 33800 4.0 1364 3.4 1139

#### 4th Dam: Ralma Juror Faith

(EX-91 EEEVV GMD DOM)  
4-02 2 365 47860 4.5 2165 3.1 1497  
2-02 2 365 39540 4.3 1697 3.0 1205  
LIFE 1352 133520 4.5 5986 3.3 4358

#### 5th Dam: Ralma Leadman Fashion

(VG-89 VEEVV 3Y)  
4-10 2 365 40710 3.7 1494 3.0 1232  
LIFE 1243 117710 3.6 4295 3.2 3743

## LOT 44

Markwell Holsteins LLC  
c/o Mark & Ronda Van Mersbergen  
1492 Pangborn Road  
Lynden, WA 98264  
360/354-3054  
markwell@clearwire.net

## MARKWELL SNOWMAN CAROL-ET

100%RHA #912 Born: June 2, 2011  
P9 50K GPTI +2068G  
PTA +1507M +57F +44P 76T 4/2012  
PTA +462NM +.01%F +.00%P  
PTA +1.9PL 2.79SCS -1.3DPR 5%DCE  
PTA +2.76T +2.35UDC +2.41FLC 76%R 4/2012  
**3 Full Brothers in A.I.**  
**A.I. & Embryo Interest**

### FLEVO GENETICS SNOWMAN-ET 388965513NLD

50KGTPI +2224G  
PTA +2196M +80F +64P 90%R 4/2012  
PTA +653NM +.00%F +.00%P 0%US  
PTA +3.4PL 2.71SCS -1.5DPR  
PTA +2.26T +1.68UDC +2.72FLC 89%R 4/2012

### RALMA 14-CARAT GOLD-ET 52774552

VG-88 VEVVV GMD DOM 3-08  
50K GTPI +2066G  
PTA +330M +36F +14P 83%R 4/2012  
PTA +494NM +.09%F +.02%P  
PTA +4.1PL 2.51SCS +.7DPR 6%DCE  
PTA +2.99T +2.63UDC +2.57FLC 85%R 4/2012  
2-02 2 365 30300 4.8 1464 3.0 919  
**Full Sister: Ralma Goldwyn Carmel-ET**  
(EX-92 EEEEE DOM)  
5-02 3 305 41400 4.3 1778 3.1 1288

### O-BEE MANFRED JUSTICE-ET 122358313

#### TR TV TL

EX-94 EEEE 7-07 GM 50K GTPI +2034G  
PTA +815M +64F +47P 99%R 4/2012

### BROEKS MBM ELSA-ET 381135900NLD

EX-90  
2-03 2 305 24063 4.7 1120 3.4 823

### BRAEDALE GOLDWYN 10705608C TV TL

CAN GP-84 8Y EXTRA GM 50K GTPI +1985G  
PTA +166M +37F +18P 99%R 4/2012  
PTA +3.07T +2.61UDC +2.65FLC 99%R 4/2012

### RALMA CHRISTMAS COOKIE-ET 52357927

VG-89 VVVVE DOM 3-07  
IMP GTPI +1915G  
2-06 2 365 28710 4.5 1297 3.2 913

#### 3rd Dam:

**Ralma Christmas Fudge-ET**  
(VG-88 VVEEV GMD DOM 2Y)  
2-03 2 365 31810 4.1 1292 3.2 1027

#### Maternal Sister to Fudge:

**Ralma Durham Fireball-ET**  
(EX-92 EX-MS GMD DOM)  
2-05 2 365 33800 4.0 1364 3.4 1139

#### 4th Dam: Ralma Juror Faith

(EX-91 EEEVV GMD DOM)  
4-02 2 365 47860 4.5 2165 3.1 1497  
2-02 2 365 39540 4.3 1697 3.0 1205  
LIFE 1352 133520 4.5 5986 3.3 4358

#### 5th Dam: Ralma Leadman Fashion

(VG-89 VEEVV 3Y)  
4-10 2 365 40710 3.7 1494 3.0 1232  
LIFE 1243 117710 3.6 4295 3.2 3743

*The International Revue Sale 2012*



**Ralma 14-Carat Gold  
(VG-88 GMD DOM)  
Dam of Lots 45 & 46**



**Ralma Christmas Cookie-ET  
(VG-89 EX-MS DOM)  
2nd Dam of Lots 45 & 46**



**Ralma Christmas Fudge (VG-88 GMD DOM)  
3rd Dam of Lots 45 & 46**

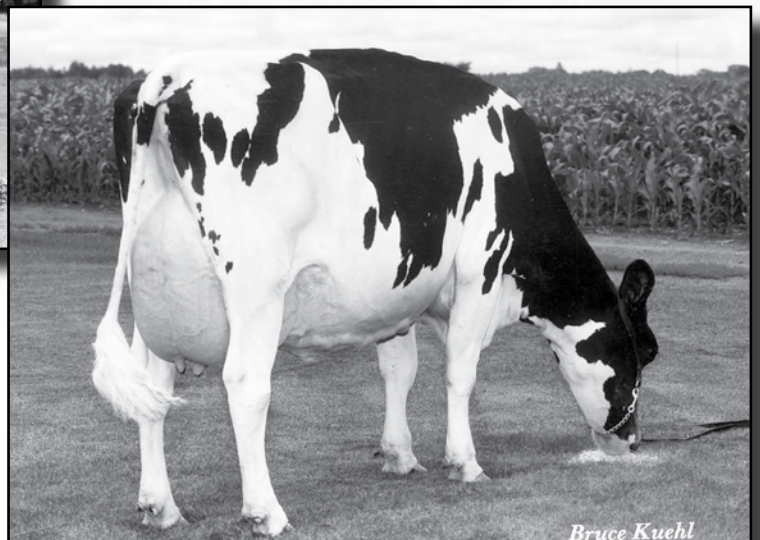

**Ralma Juror Faith (EX-91 GMD DOM)  
4th Dam of Lots 45 & 46**

# The International Revue Sale 2012

## LOT 45

Markwell Holsteins LLC  
c/o Mark & Ronda Van Mersbergen  
1492 Pangborn Road  
Lynden, WA 98264  
360/354-3054  
markwell@clearwire.net

## MARKWELL XACOBEO CARISSA-ET

69458954

100%RHA #856 Born: August 1, 2010  
P9 3K GTPI +1991G  
PTA +949M +42F +30P 72%R 4/2012  
PTA +375NM +.03%F +.01%P  
PTA +1.6PL 2.71SCS -.5DPR 6%DCE  
PTA +2.90T +2.30UDC +2.64FLC 72%R 4/2012

Bred 3/4/2012 to

Ronelee Toystory Domain-ET  
137974489 147H1231

### MARIO XACOBEO-ET 9202311402 TV TL

PTPI +1666M  
PTA +1246M +13F +31P 87%R 4/2012  
PTA +304NM -.12%F 0%US  
PTA +2.6PL 2.99SCS -1.2DPR 6%DCE  
PTA +1.20T +.84UDC +1.18FLC 41%R 4/2012

### RALMA 14-CARAT GOLD-ET 52774552

VG-88 VEVVV GMD DOM 3-08  
50K GTPI +2066G  
PTA +330M +36F +14P 83%R 4/2012  
PTA +494NM +.09%F +.02%P  
PTA +4.1PL 2.51SCS +.7DPR 6%DCE  
PTA +2.99T +2.63UDC +2.57FLC 85%R 4/2012  
2-02 2 365 30300 4.8 1464 3.0 919  
Full Sister: **Ralma Goldwyn Carmel-ET**  
(EX-92 EEEEE DOM)  
5-02 3 305 41400 4.3 1778 3.1 1288

### MARA-THON BW MARSHALL-ET 2290977 TV TL

VG-86 VEV+ 5-04 GM 50K GTPI +1544G  
PTA +1239M +19F +25P 99%R 4/2012  
PTA +1.59T +1.33UDC +2.10FLC 99%R 4/2012

### DIRIGO=LEBLANC JUNO-ET 18005691

EX-94 EEEEE 5-06  
3-07 2 365 34940 3.9 1379 3.2 1113  
LIFE 1314 114470 3.8 4381 3.2 3712

### BRAEDALE GOLDWYN 10705608C TV TL

CAN GP-84 8Y EXTRA GM 50K GTPI +1985G  
PTA +166M +37F +18P 99%R 4/2012  
PTA +3.07T +2.61UDC +2.65FLC 99%R 4/2012

### RALMA CHRISTMAS COOKIE-ET 52357927

VG-89 VVVVE DOM 3-07  
IMP GTPI +1915G  
2-06 2 365 28710 4.5 1297 3.2 913

#### 3rd Dam:

**Ralma Christmas Fudge-ET**  
(VG-88 VVEEV GMD DOM 2Y)  
2-03 2 365 31810 4.1 1292 3.2 1027

#### Maternal Sister to Fudge:

**Ralma Durham Fireball-ET**  
(EX-92 EX-MS GMD DOM)  
2-05 2 365 33800 4.0 1364 3.4 1139

#### 4th Dam: **Ralma Juror Faith**

(EX-91 EEEVV GMD DOM)  
4-02 2 365 47860 4.5 2165 3.1 1497  
2-02 2 365 39540 4.3 1697 3.0 1205  
LIFE 1352 133520 4.5 5986 3.3 4358

#### 5th Dam: **Ralma Leadman Fashion**

(VG-89 VEEVV 3Y)  
4-10 2 365 40710 3.7 1494 3.0 1232  
LIFE 1243 117710 3.6 4295 3.2 3743

## LOT 46

Markwell Holsteins LLC  
c/o Mark & Ronda Van Mersbergen  
1492 Pangborn Road  
Lynden, WA 98264  
360/354-3054  
markwell@clearwire.net

## MARWELL XACOBEO CARLA-ET 69458957

100%RHA #859 Born: August 3, 2010  
P9 GTPI +1923G  
PTA +1479M +24F +31P 72%R 4/2012  
PTA +321NM -.11%F -.05%P  
KPTA +2.2PL 2.95SCS -.8DPR 6%DCE  
PTA +2.75T +2.35UDC +3.12FLC 72%R 4/2012

Bred 1/24/2012 to

Hunsberger Alchemy-ET  
69088973 200H2713

### MARIO XACOBEO-ET 9202311402 TV TL

PTPI +1666M  
PTA +1246M +13F +31P 87%R 4/2012  
PTA +304NM -.12%F 0%US  
PTA +2.6PL 2.99SCS -1.2DPR 6%DCE  
PTA +1.20T +.84UDC +1.18FLC 41%R 4/2012

### RALMA 14-CARAT GOLD-ET 52774552

VG-88 VEVVV GMD DOM 3-08  
50K GTPI +2066G  
PTA +330M +36F +14P 83%R 4/2012  
PTA +494NM +.09%F +.02%P  
PTA +4.1PL 2.51SCS +.7DPR 6%DCE  
PTA +2.99T +2.63UDC +2.57FLC 85%R 4/2012  
2-02 2 365 30300 4.8 1464 3.0 919  
Full Sister: **Ralma Goldwyn Carmel-ET**  
(EX-92 EEEEE DOM)  
5-02 3 305 41400 4.3 1778 3.1 1288

### MARA-THON BW MARSHALL-ET 2290977 TV TL

VG-86 VEV+ 5-04 GM 50K GTPI +1544G  
PTA +1239M +19F +25P 99%R 4/2012  
PTA +1.59T +1.33UDC +2.10FLC 99%R 4/2012

### DIRIGO=LEBLANC JUNO-ET 18005691

EX-94 EEEEE 5-06  
3-07 2 365 34940 3.9 1379 3.2 1113  
LIFE 1314 114470 3.8 4381 3.2 3712

### BRAEDALE GOLDWYN 10705608C TV TL

CAN GP-84 8Y EXTRA GM 50K GTPI +1985G  
PTA +166M +37F +18P 99%R 4/2012  
PTA +3.07T +2.61UDC +2.65FLC 99%R 4/2012

### RALMA CHRISTMAS COOKIE-ET 52357927

VG-89 VVVVE DOM 3-07  
IMP GTPI +1915G  
2-06 2 365 28710 4.5 1297 3.2 913

#### 3rd Dam:

**Ralma Christmas Fudge-ET**  
(VG-88 VVEEV GMD DOM 2Y)  
2-03 2 365 31810 4.1 1292 3.2 1027

#### Maternal Sister to Fudge:

**Ralma Durham Fireball-ET**  
(EX-92 EX-MS GMD DOM)  
2-05 2 365 33800 4.0 1364 3.4 1139

#### 4th Dam: **Ralma Juror Faith**

(EX-91 EEEVV GMD DOM)  
4-02 2 365 47860 4.5 2165 3.1 1497  
2-02 2 365 39540 4.3 1697 3.0 1205  
LIFE 1352 133520 4.5 5986 3.3 4358

#### 5th Dam: **Ralma Leadman Fashion**

(VG-89 VEEVV 3Y)  
4-10 2 365 40710 3.7 1494 3.0 1232  
LIFE 1243 117710 3.6 4295 3.2 3743

# The International Revue Sale 2012

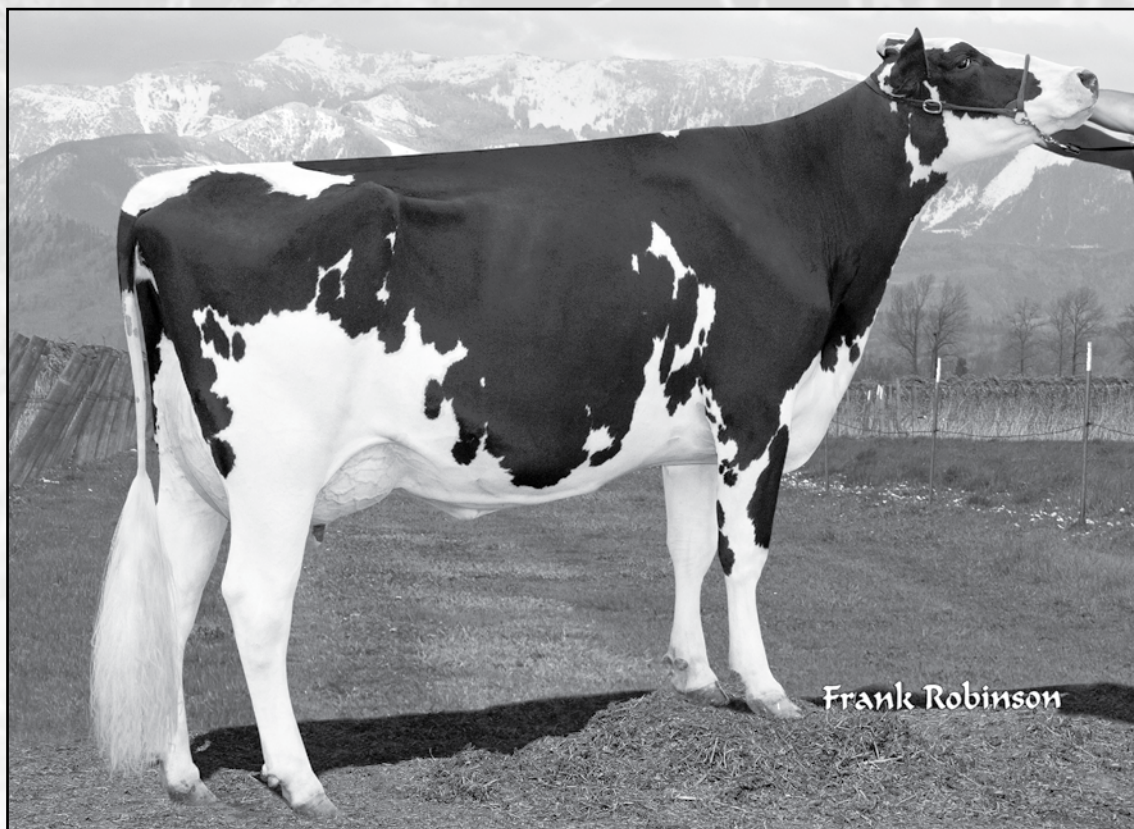

**Ralma Bxr Cookie-N-Cream-ET (VG-88 EX-MS)**  
 Dam of Lots 47, 48 & 49

## LOT 47

## FIVE #1 EMBRYOS

Markwell Holsteins LLC  
 c/o Mark & Ronda Van Mersbergen  
 1492 Pangborn Road  
 Lynden, WA 98264  
 360/354-3054  
 markwell@clearwire.net

**MR CHASSITY GOLD CHIP-ET 140145553**  
**TR TV TL TY TD**

EX-90 VEVE 1-11 P9 50K GTPI +2235G  
 PTA +918M +44F +23P 76%R 4/2012  
 PTA +570NM +.04%F -.02%P 100%US  
 PTA +4.6PL 2.52SCS -.4DPR 4%DCE  
 PTA +4.18T +3.19UDC +3.43FLC 76%R 4/2012

**RALMA BXR COOKIE-N-CREAM-ET 53478827**

VG-88 VV+VE 3-10 50K GTPI +2018G  
 PTA +1271M +64F +39P 79%R 4/2012  
 PTA +483NM +.06%F +.005P  
 PTA +3.5PL 2.81SCS -1.2DPR 6%DCE  
 PTA +2.27T +1.51UDC +1.88FLC 81%R 4/2012  
 2-02 2 365 31410 4.8 1502 3.0 946

**BRAEDALE GOLDWYN 10705608C TV TL**

CAN GP-84 8Y EXTRA GM 50K GTPI +1985G  
 PTA +3.07T +2.61UDC +2.65FLC 99%R 4/2012

**REGANCREST S CHASSITY-ET 62496899**  
**TL TY**

EX-92 EEEVE DOM 4-05  
 3-10 2 365 42280 4.3 1798 2.7 1150  
 LIFE 1071 105520 4.2 4383 3.0 3158

**EMERALD-ACR-SA T-BAXTER 132973942**

**B/R TV TL TY** 50K GTPI +1924G  
 PTA +1742M +68F +28P 99%R 4/2012  
 PTA +1.99T +1.48UDC +1.90FLC 99%R 4/2012

**RALMA CHRISTMAS COOKIE-ET 52357927**

VG-89 VVVVE DOM 3-07  
 IMP GTPI +1915G  
 2-06 2 365 28710 4.5 1297 3.2 913

**3rd Dam:**

**Ralma Christmas Fudge-ET**  
 (VG-88 VVEEV GMD DOM 2Y)  
 2-03 2 365 31810 4.1 1292 3.2 1027

**Maternal Sister to Fudge:**

**Ralma Durham Fireball-ET**  
 (EX-92 EX-MS GMD DOM)  
 2-05 2 365 33800 4.0 1364 3.4 1139

**4th Dam: Ralma Juror Faith**

(EX-91 EEEVV GMD DOM)  
 4-02 2 365 47860 4.5 2165 3.1 1497  
 2-02 2 365 39540 4.3 1697 3.0 1205  
 LIFE 1352 133520 4.5 5986 3.3 4358

**5th Dam: Ralma Leadman Fashion**

(VG-89 VEEVV 3Y)  
 4-10 2 365 40710 3.7 1494 3.0 1232  
 LIFE 1243 117710 3.6 4295 3.2 3743

# The International Revue Sale 2012

## LOT 48

### MARKWELL MILLION NORMA-ET 66860706

Sells Open

Markwell Holsteins LLC  
c/o Mark & Ronda Van Mersbergen  
1492 Pangborn Road  
Lynden, WA 98264  
360/354-3054  
markwell@clearwire.net

100%RHA #826 Born: January 1, 2010  
P9 50K GTPI +1755G  
2-02 2 90 6890 4.9 340 2.6 185 (Inc)  
**Full Brother at Semex**

### ENGLAND-AMMON MILLION-ET 61547476 TR TV TL TY TD

EX-92 EEEE 6-07 GM 50K GTPI +1686G  
PTA +420M +51F +15P 99%R 4/2012  
PTA +224NM +.13%F +.01%P 89%US  
PTA +2.1PL 3.05SCS -2.40DPR 7%DCE  
PTA +1.83T +2.15UDC +1.15FLC 99%R 4/2012

### RALMA BXR COOKIE-N-CREAM-ET 53478827

VG-88 VV+VE 3-10 50K GTPI +2018G  
PTA +1271M +64F +39P 79%R 4/2012  
PTA+483NM +.06%F +.005P  
PTA +3.5PL 2.81SCS -1.2DPR 6%DCE  
PTA +2.27T +1.51UDC +1.88FLC 81%R 4/2012  
2-02 2 365 31410 4.8 1502 3.0 946

### COMESTAR OUTSIDE-ET 6026421C TV TL

CAN EX-EXTRA GM 50K GTPI +1730G  
PTA +1.38T +.96UDC +1.78FLC 99%R 12/2011

### REGANCREST-HHF MAYA-ET 605311869

VG-85 +VV+V 2-10  
2-04 3 365 24240 4.0 971 3.3 789

### EMERALD-ACR-SA T-BAXTER 132973942

B/R TV TL TY 50K GTPI +1924G  
PTA +1742M +68F +28P 99%R 4/2012  
PTA +1.99T +1.48UDC +1.90FLC 99%R 4/2012

### RALMA CHRISTMAS COOKIE-ET 52357927

VG-89 VVVVE DOM 3-07  
IMP GTPI +1915G  
2-06 2 365 28710 4.5 1297 3.2 913

#### 3rd Dam:

**Ralma Christmas Fudge-ET**  
(VG-88 VVEEV GMD DOM 2Y)  
2-03 2 365 31810 4.1 1292 3.2 1027  
**Maternal Sister to Fudge:**  
**Ralma Durham Fireball-ET**  
(EX-92 EX-MS GMD DOM)  
2-05 2 365 33800 4.0 1364 3.4 1139

**4th Dam: Ralma Juror Faith**  
(EX-91 EEEVV GMD DOM)  
4-02 2 365 47860 4.5 2165 3.1 1497  
2-02 2 365 39540 4.3 1697 3.0 1205  
LIFE 1352 133520 4.5 5986 3.3 4358

**5th Dam: Ralma Leadman Fashion**  
(VG-89 VEEVV 3Y)  
4-10 2 365 40710 3.7 1494 3.0 1232  
LIFE 1243 117710 3.6 4295 3.2 3743

## LOT 49

### MARKWELL SHAMROCK NESSA-ET

70581128

Markwell Holsteins LLC  
c/o Mark & Ronda Van Mersbergen  
1492 Pangborn Road  
Lynden, WA 98264  
360/354-3054  
markwell@clearwire.net

100%RHA #933 Born: September 1, 2011  
P9 6K GTPI +2078G  
PTA +1438M +70F +38P 70%R 4/2012  
PTA +559NM +.06%F -.02%P  
PTA +4.4PL 2.83SCS -.4DPR 6%DCE  
PTA +2.24T +1.33UDC +1.90FLC 70%R 4/2012

### LADYS-MANOR PL SHAMROCK-ET 68977120

#### TR TV TL TY TD

VG-85 V+VV 2-06 P9 50K GTPI +2419G  
PTA +2134M +74F +57P 76%R 4/2012  
PTA +851NM -.01%F +57P 76%R 4/2012  
PTA +8.3PL 2.82SCS +.4DPR 5%DCE  
PTA +3.12T +2.37UDC +1.22FLC 76%R 4/2012

### RALMA BXR COOKIE-N-CREAM-ET 53478827

VG-88 VV+VE 3-10 50K GTPI +2018G  
PTA +1271M +64F +39P 79%R 4/2012  
PTA+483NM +.06%F +.005P  
PTA +3.5PL 2.81SCS -1.2DPR 6%DCE  
PTA +2.27T +1.51UDC +1.88FLC 81%R 4/2012  
2-02 2 365 31410 4.8 1502 3.0 946

### ENSENADA TABOO PLANET-ET 60597003

#### TR TV TL TD

EX-90 EEVV 4-11 GM 50K GTPI +2215G  
PTA +2323M +75F +69P 99%R 4/2012  
PTA +2.12T +1.77UDC -.46FLC 99%R 4/2012

### LADYS-MANOR RUBY D SHAWN-ET 62360741

EX-90 EEVVE DOM 5-04  
4-04 2 365 37920 4.8 1808 3.2 1208

### EMERALD-ACR-SA T-BAXTER 132973942

B/R TV TL TY 50K GTPI +1924G  
PTA +1742M +68F +28P 99%R 4/2012  
PTA +1.99T +1.48UDC +1.90FLC 99%R 4/2012

### RALMA CHRISTMAS COOKIE-ET 52357927

VG-89 VVVVE DOM 3-07  
IMP GTPI +1915G  
2-06 2 365 28710 4.5 1297 3.2 913

#### 3rd Dam:

**Ralma Christmas Fudge-ET**  
(VG-88 VVEEV GMD DOM 2Y)  
2-03 2 365 31810 4.1 1292 3.2 1027  
**Maternal Sister to Fudge:**  
**Ralma Durham Fireball-ET**  
(EX-92 EX-MS GMD DOM)  
2-05 2 365 33800 4.0 1364 3.4 1139

**4th Dam: Ralma Juror Faith**  
(EX-91 EEEVV GMD DOM)  
4-02 2 365 47860 4.5 2165 3.1 1497  
2-02 2 365 39540 4.3 1697 3.0 1205  
LIFE 1352 133520 4.5 5986 3.3 4358

**5th Dam: Ralma Leadman Fashion**  
(VG-89 VEEVV 3Y)  
4-10 2 365 40710 3.7 1494 3.0 1232  
LIFE 1243 117710 3.6 4295 3.2 3743

# The International Revue Sale 2012



**Langs-Twin-B CR Cookie-ET (VG-87)**  
 Dam of Lots 50-52

## LOT 50

**MARKWELL ATWOOD CHARLIZE 66860710**

*Sells Fresh 4/30/2012*

Markwell Holsteins LLC  
 c/o Mark & Ronda Van Mersbergen  
 1492 Pangborn Road  
 Lynden, WA 98264  
 360/354-3054  
 markwell@clearwire.net

### 99%RHA-I

100%RHA #830 Born: January 24, 2010  
 P9 3K GTPI +1854G  
 PTA +266M +51F +14P 68%R 4/2012  
 PTA +260NM +.16%F +.02%P  
 PTA +.1PL 2.81SCS -1.1DPR 7%DCE  
 PTA +2.97T +2.41UDC +2.74FLC 68%R 4/2012

### MAPLE-DOWNS-I G W ATWOOD-ET 8956379 TR TV TL TY TD

EX-90 EE+V 4-06 P9 50K GTPI +1975G  
 PTA +337M +46F +17P 83%R 4/2012  
 PTA +264NM +.13%F +.03%P 100%US  
 PTA +.1PL 2.88SCS -1.1DPR 6%DCE  
 PTA +4.04T +3.26UDC +3.57FLC 77%R 4/2012

### LANGS-TWIN-B CR COOKIE-ET 64009083 99%RHA-I

VG-87 VVVVV 4-05  
 2-04 2 365 24210 5.2 1253 3.2 767

### BRAEDALE GOLDWYN 10705608C TV TL

CAN GP-84 8Y EXTRA GM 50K GTPI +1985G  
 PTA +166M +37F +18P 99%R 4/2012  
 PTA +3.07T +2.61UDC +2.65FLC 99%R 4/2012

### MD-DELIGHT DURHAM ATLEE-ET 131704103

EX-92 EEEEE DOM 4-06  
 3-11 2 365 38290 5.5 2091 3.1 1177  
 2nd NY FAT  
 All-American Sr. 3-Year-Old 2005

### RAMOS 253642DEU 98%RHA-I BY TV TL

50K GTPI +1959G  
 PTA +34M +16F +13P 99%R 4/2012  
 PTA +1.16T +1.02UDC +1.21FLC 99%R 4/2012

### RALMA SHOTTLE CF CANDLE-ET 52774390

VG-87 VVVEV GMD DOM 2-11  
 2-03 2 365 37930 4.3 1634 3.0 1134

#### 3rd Dam:

**Ralma Christmas Fudge-ET**  
 (VG-88 VVEEV GMD DOM 2Y)  
 2-03 2 365 31810 4.1 1292 3.2 1027  
**Maternal Sister to Fudge:**  
**Ralma Durham Fireball-ET**  
 (EX-92 EX-MS GMD DOM)  
 2-05 2 365 33800 4.0 1364 3.4 1139

#### 4th Dam: Ralma Juror Faith

(EX-91 EEEVV GMD DOM)  
 4-02 2 365 47860 4.5 2165 3.1 1497  
 2-02 2 365 39540 4.3 1697 3.0 1205  
 LIFE 1352 133520 4.5 5986 3.3 4358

#### 5th Dam: Ralma Leadman Fashion

(VG-89 VEEVV 3Y)  
 4-10 2 365 40710 3.7 1494 3.0 1232  
 LIFE 1243 117710 3.6 4295 3.2 3743

# The International Revue Sale 2012

## LOT 51

### MARKWELL MILLION COLETTE-ET

Bred 4/23/2012 to  
Wabash-Way Explode-ET  
138905680

Markwell Holsteins LLC  
c/o Mark & Ronda Van Mersbergen  
1492 Pangborn Road  
Lynden, WA 98264  
360/354-3054  
markwell@clearwire.net

**66860695 99%RHA-I**  
100%RHA #815 Born: October 24, 2009  
P9 50K GTPI +1765G  
2-02 2 124 8730 5.3 461 3.2 262

#### ENGLAND-AMMON MILLION-ET 61547476 TR TV TL TY TD

EX-92 EEEE 6-07 GM 50K GTPI +1686G  
PTA +420M +51F +15P 99%R 4/2012  
PTA +224NM +.13%F +.01%P 89%US  
PTA +2.1PL 3.05SCS -2.40DPR 7%DCE  
PTA +1.83T +2.15UDC +1.15FLC 99%R 4/2012

#### LANGS-TWIN-B CR COOKIE-ET 64009083 99%RHA-I

VG-87 VVVVV 4-05  
2-04 2 365 24210 5.2 1253 3.2 767

#### COMESTAR OUTSIDE-ET 6026421C TV TL

CAN EX-EXTRA GM 50K GTPI +1730G  
PTA +1.38T +.96UDC +1.78FLC 99%R 12/2011

#### REGANCREST-HHF MAYA-ET 605311869

VG-85 +VV+V 2-10  
2-04 3 365 24240 4.0 971 3.3 789

#### RAMOS 253642DEU 98%RHA-I BY TV TL

50K GTPI +1959G  
PTA +34M +16F +13P 99%R 4/2012  
PTA +1.16T +1.02UDC +1.21FLC 99%R 4/2012

#### RALMA SHOTTLE CF CANDLE-ET 52774390

VG-87 VVVEV GMD DOM 2-11  
2-03 2 365 37930 4.3 1634 3.0 1134

#### 3rd Dam:

**Ralma Christmas Fudge-ET**  
(VG-88 VVEEV GMD DOM 2Y)  
2-03 2 365 31810 4.1 1292 3.2 1027  
**Maternal Sister to Fudge:**  
**Ralma Durham Fireball-ET**  
(EX-92 EX-MS GMD DOM)  
2-05 2 365 33800 4.0 1364 3.4 1139

#### 4th Dam: Ralma Juror Faith

(EX-91 EEEVV GMD DOM)  
4-02 2 365 47860 4.5 2165 3.1 1497  
2-02 2 365 39540 4.3 1697 3.0 1205  
LIFE 1352 133520 4.5 5986 3.3 4358

#### 5th Dam: Ralma Leadman Fashion

(VG-89 VEEVV 3Y)  
4-10 2 365 40710 3.7 1494 3.0 1232  
LIFE 1243 117710 3.6 4295 3.2 3743

## LOT 52

### MARKWELL MILLION CANDIE-ET 66860696

Sells Fresh 4/20/2012

Markwell Holsteins LLC  
c/o Mark & Ronda Van Mersbergen  
1492 Pangborn Road  
Lynden, WA 98264  
360/354-3054  
markwell@clearwire.net

**99%RHA-I**  
100%RHA #816 Born: October 25, 2009  
P8 50k GTPI +1643G  
2-05 2 40 3280 5.3 175 2.9 95 (Inc)

#### ENGLAND-AMMON MILLION-ET 61547476 TR TV TL TY TD

EX-92 EEEE 6-07 GM 50K GTPI +1686G  
PTA +420M +51F +15P 99%R 4/2012  
PTA +224NM +.13%F +.01%P 89%US  
PTA +2.1PL 3.05SCS -2.40DPR 7%DCE  
PTA +1.83T +2.15UDC +1.15FLC 99%R 4/2012

#### LANGS-TWIN-B CR COOKIE-ET 64009083 99%RHA-I

VG-87 VVVVV 4-05  
2-04 2 365 24210 5.2 1253 3.2 767

#### COMESTAR OUTSIDE-ET 6026421C TV TL

CAN EX-EXTRA GM 50K GTPI +1730G  
PTA +1.38T +.96UDC +1.78FLC 99%R 12/2011

#### REGANCREST-HHF MAYA-ET 605311869

VG-85 +VV+V 2-10  
2-04 3 365 24240 4.0 971 3.3 789

#### RAMOS 253642DEU 98%RHA-I BY TV TL

50K GTPI +1959G  
PTA +34M +16F +13P 99%R 4/2012  
PTA +1.16T +1.02UDC +1.21FLC 99%R 4/2012

#### RALMA SHOTTLE CF CANDLE-ET 52774390

VG-87 VVVEV GMD DOM 2-11  
2-03 2 365 37930 4.3 1634 3.0 1134

#### 3rd Dam:

**Ralma Christmas Fudge-ET**  
(VG-88 VVEEV GMD DOM 2Y)  
2-03 2 365 31810 4.1 1292 3.2 1027  
**Maternal Sister to Fudge:**  
**Ralma Durham Fireball-ET**  
(EX-92 EX-MS GMD DOM)  
2-05 2 365 33800 4.0 1364 3.4 1139

#### 4th Dam: Ralma Juror Faith

(EX-91 EEEVV GMD DOM)  
4-02 2 365 47860 4.5 2165 3.1 1497  
2-02 2 365 39540 4.3 1697 3.0 1205  
LIFE 1352 133520 4.5 5986 3.3 4358

#### 5th Dam: Ralma Leadman Fashion

(VG-89 VEEVV 3Y)  
4-10 2 365 40710 3.7 1494 3.0 1232  
LIFE 1243 117710 3.6 4295 3.2 3743

# The International Revue Sale 2012

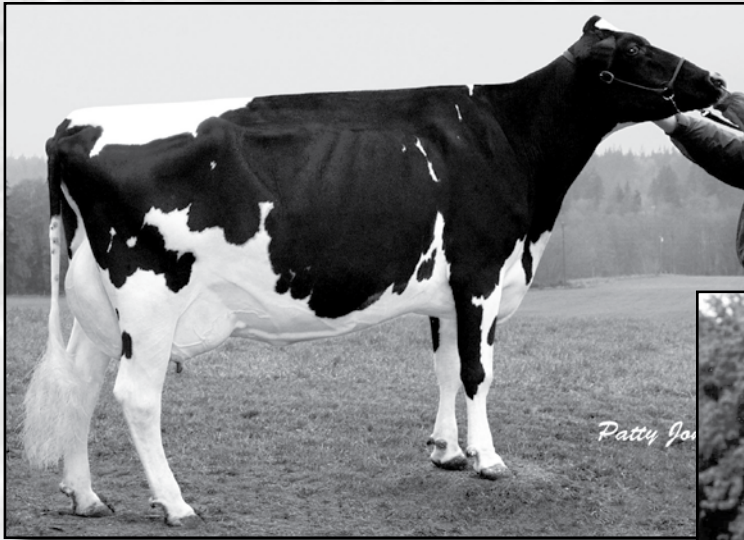

**Wedgewood Trina Storm-ET**  
(CAN EX-91)  
Dam of Lot 53



**Stenhouse Muir A J Topper (CAN EX 3E)**  
2nd Dam of Lot 53

## LOT 53

Marvin Van Mersbergen  
8660 Brookfield Drive  
Lynden, WA 98264  
360/927-7755

## MISS GWYN TAYLOR-ET 141766658

100%RHA #176 Born: October 14, 2010  
PTPI +1524C

Bred 5/6/2012 to  
Lirr Drew Dempsey  
61083609 7H9264

### BRAEDALE GOLDWYN 10705608C TV TL

CAN GP-84 8Y EXTRA GM 50K GTPI +1985G  
PTA +166M +37F +18P 99%R 4/2012  
PTA +399NM +.12%F +.05%P 8%US  
PTA +1.9PL 2.61SCS -.2DPR 6%DCE  
PTA +3.07T +2.61UDC +2.65FLC 99%R 4/2012

### SHOREMAR JAMES 5902195C TV TL

CAN GP-81-2Y 8-03 GM 50K GTPI +1252G  
PTA +.68T +.60UDC +.22FLC 99%R 4/2012

### BRAEDALE BALER TWINE-ET 6860888C

CAN VG-86-2Y 29\*  
2-01 2 365 30906 4.9 1521 3.4 1052

### WEDGWOOD TRINA STORM-ET 10632876C

CAN EX-91 EX-90-MS 2\*  
2-03 2 365 23151 3.6 833 3.2 752  
3-10 2 353 28746 3.7 1049 3.1 882  
Res. All-BC Jr. 2-Year-Old '01  
1st Jr. 3-Year-Old BC Spring Show '02  
2nd 4-Year-Old Vancouver Island '03  
2nd 5-Year-Old BC Spring '04  
1st 5-Year-Old Central Fraser Valley '04

### MAUGHLIN STORM-ET 5457798C B/R TV TL

CAN EX GM 50K GTPI +1433G  
PTA +1.14T +.79UDC +1.54FLC 99%R 4/2012

### STENHOUSE MUIR A J TOPPER 4796323C

CAN EX 3E EX-92-MS 11\*  
6-09 2 305 32088 4.1 1301 2.9 942  
LIFE 2093 163070 3.8 6186 3.0 4954  
Res. All-Canadian Sr. 3-Year-Old '93  
Nom. All-Canadian 5-Year-Old '95  
2nd Sr. 3-Year-Old RAWF '93  
1st 5-Year-Old BC Spring '95  
2nd Sr. 3-Year-Old Ontario Spring Show '93

### 3rd Dam:

Stenhouse Muir H H I Peachy  
(no score/no record)

### 4th Dam:

Stenhouse Muir Emp Gretel  
(CAN VG-85)  
6-09 2 365 26929 3.2 849 3.4 913  
Life: 164862 3.2 5247 3.3 5370

### 5th Dam:

Stenhouse Muir Sheik Echo  
(CAN VG-85)  
6-07 2 343 21129 3.6 758 3.2 677  
Life: 116786 3.6 4193



# The International Revue Sale 2012



**Budjon-JK Elizabeth II-ET**  
**(2E-92 EEEEE)**  
 Dam of Lot 54

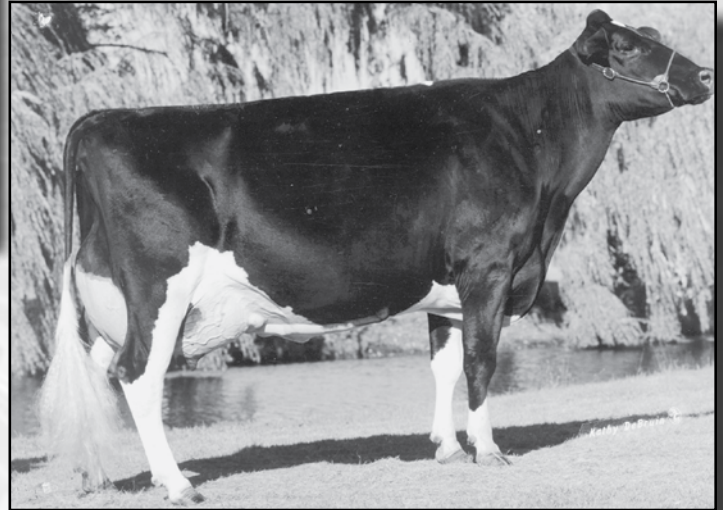

**Krull Broker Elegance**  
**(3E-96 EEEEE GMD DOM)**  
 2nd Dam of Lot 54

## LOT 54

Marvin & Carol Van Mersbergen  
 8660 Brookfield Drive  
 Lynden, WA 98264  
 360/354-3742

## WESTERN-LITE GUTHRIE EMA-ET

**141766171**

100%RHA #189 Born: January 10, 2012  
 P6 PTIP +1745

### FUSTEAD GOLDWYN GUTHRIE-ET 137191143 TR TV TL TY TD

EX-94 EEEE 4-11 P9 50K GTPI +1975G  
 PTA +333M +37F +19P 92%R 4/2012  
 PTA +398NM +.09%F +.03%P 100%US  
 PTA +2.3PL 2.73SCS -.4DPR 6%DCE  
 PTA +3.11T +3.02UDC +1.75FLC 90%R 4/2012

### BUDJON-JK ELIZABETH II-ET 132119467

EX-92 EEEEE 2E 6-10 CTPI +1512  
 2-03 2 365 27920 4.0 1121 3.3 927  
 3-10 2 365 28500 4.1 1172 3.4 973  
 5-08 3 365 36710 3.7 1357 3.0 1114  
 LIFE 1437 110900 3.9 4332 3.3 3691  
**Maternal Sister: Budjon-JK Linjet Eileen-ET**  
 (2E-96 EEEEE 2E DOM)  
 5-06 2 365 44700 3.7 1647 3.3 1467  
 LIFE 1481 139720 3.6 5063 3.3 4557  
*Res. All-American Aged Cow '05*  
*Unanimous All-American 5-Year-Old '04*  
*Res. Sr. Champion & Champion B&O WDE '04*  
*Member of All-American Best 3 Females '04*  
*HM All-Canadian Sr. 3-Year-Old '02*  
*Nom. All-American Sr. 2-Year-Old '01*

### BRAEDALE GOLDWYN 10705608C TV TL

CAN GP-84 8Y EXTRA GM 50K GTPI +1985G  
 PTA +166M +37F +18P 99%R 4/2012  
 PTA +3.07T +2.61UDC +2.65FLC 99%R 4/2012

### REGANCREST-MWS BRIT-ET 60870676

EX-90 EEEVV 4-11  
 4-06 2 365 28450 3.7 1044 2.7 764

### DONNANDALE SKYCHIEF-ET 391661C TL

CAN EX-Extra GM GTPI +1327G  
 PTA +1.08T +.91UDC -.74FLC 99%R 4/2012

### KRULL BROKER ELEGANCE 15395294 TL

EX-96 EEEEE 3E GMD DOM 9-00  
 5-07 2 365 40950 3.7 1522 3.1 1272  
 8-07 2 365 35240 4.4 1550 3.0 1069  
 LIFE 2356 183710 3.7 6878 3.2 5919  
*Wisconsin Cow of the Year '02*  
*3x HM All-American or All-Canadian Mature Cow*  
*4x Nom. All-American Best 3 Females*

### 3rd Dam: Krull Starbuck Excellency (EX-90 DOM)

3-03 2 365 27140 3.5 937 3.4 930

### 4th Dam: Krull TT Excellency (EX-90 DOM)

4-03 2 333 23500 3.9 906 3.3 772

### 5th Dam:

### Krull Boot Mark Excellency (2E-92 EX-MS GMD DOM)

6-06 2 353 27410 3.8 1040 3.2 868  
 LIFE 3026 201440 3.5 7105 3.2 4932

### 6th Dam:

### Krull Kingstead Excellency (4E-92 GMD)

LIFE 179790 3.6 6436 3.4 5573All

# The International Revue Sale 2012



**Rosedale Shakira-ET (VG-87 2Y)**  
 Dam of Lots 55 & Lot 56

## LOT 55

## FIVE #1 EMBRYOS

*Stanhope-Wedgewood, Van Mersbergen  
 & Lancaster  
 Cobble Hill, BC V0R 1L0  
 Canada  
 520/743-4341*

**MD-VALLE YVUE CAMDEN-RED-ET 137077623**  
**TV TL TY TD**

VG-88 VE+V 2-11 50K GTPI +1324G  
 PTA -399M -26F -13P 91%R 4/2012  
 PTA -229MN -.03%F +.00%P 0%US  
 PTA -2.3PL 3.12SCS +1.2DPR 9%DCE  
 PTA +2.00T +1.05UDC +1.76FLC 84%R 4/2012

**ROSEDALE SHAKIRA-ET 137432608**

VG-87 VEVVV 2-10 CTPI +1653  
 2-03 2 315 25220 3.9 990 3.0 765

**KHW KITE ADVENT-RED-ET 133002953**  
**TV TL TD**

EX-94 EEEE 5-00 50K GTPI +1557G  
 PTA +2.50T +2.24UDC +1.59FLC 99%R 4/2012

**MD-VALLEYVUE CHRIS-RED-ET 135243228**

EX-90 EEEEEV DOM 5-00  
 2-02 3 365 35600 3.8 1335 3.0 1055

**BRAEDALE GOLDWYN 10705608C TV TL**

CAN GP-84 8Y EXTRA GM 50K GTPI +1985G  
 PTA +166M +37F +18P 99%R 4/2012  
 PTA +3.07T +2.61UDC +2.65FLC 99%R 4/2012

**ROSEDALE SKYLAR-ET 127425630**

EX-93 EEEVE 2E 7-11 CTPI +1217  
 2-07 2 305 24360 4.1 1009 3.2 776  
 4-08 2 365 44210 4.2 1856 3.1 1386  
 7-10 2 266 27180 4.7 1272 2.7 733  
 LIFE 1365 118850 4.4 5223 3.2 3804

**3rd Dam:**  
**Stokey Elm Park Blackrose-ET**  
 (3E-96 GMD DOM)  
 5-03 2 365 42230 4.6 1939 3.4 1432  
 All-Time All-American Jr. 2-Yr-Old  
 All-Time All-American Jr. 3 Yr Old

**4th Dam:**  
**Nandette TT Speckle-Red-ET**  
 (EX-93 DOM)  
 4-08 2 365 25290 4.7 1195  
 All-American R&W '81 & '84

**5th Dam:**  
**Nandette Riley Nana-Red**  
 (VG-87)  
 7-01 2 365 20070 3.4 677 3.1 621

**6th Dam:**  
**Nandette Bootmaker Gale**  
 (VG-89 VG-MS)  
 5-07 2 305 22300 4.0 896

# The International Revue Sale 2012



**Rosedale Skylar-ET (2E-93 EX-MS)**  
2nd Dam of Lot 55 & 56

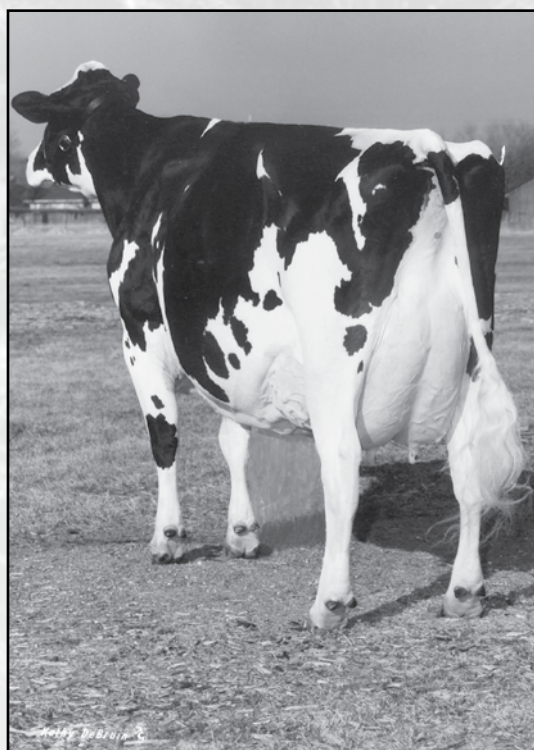

**Stookey Elm Park Blackrose-ET (3E-96 EEEEE GMD DOM)**  
3rd Dam of Lots 55 & 56

## LOT 56

*Stanhope-Wedgewood,  
Van Mersbergen & Lancaster  
Cobble Hill, BC V0R 1L0  
Canada  
520/743-4341*

## WEDGWOOD SHANIAH REDLINER

**11377513C**

100%RHA Born: September 1, 2011

### FRADON REDLINER-RED-ET 7528698 TV TL

CAN EX-91 50K GTPI +1444G  
PTA +316M -17F +9P 99%R 4/2012  
PTA -58NM -.11%F +.00%P 76%US  
PTA +.5PL 3.03SCS -1.5DPR 7%DCE  
PTA +1.89T +1.51UDC +.27FLC 98%R 4/2012

### ROSEDALE SHAKIRA-ET 137432608

VG-87 VEVVV 2-10 CTPI +1653  
2-03 2 315 25220 3.9 990 3.0 765

### LADINO PARK TALENT-IMP-ET 930377AUS

RC TV TL EX-90 6Y AUS 50K GTPI +1452G  
PTA +2.14T +2.37UDC +1.07FLC 99%R 4/2012

### FRADON RUDOLPH JODIE-ET 6979772 RC

CAN EX 2E  
4-03 2 365 33237 4.4 1479 3.0 1006  
LIFE 1734 132950 3.9 5247 3.0 4051

### DONNANDALE SKYCHIEF-ET 391661C TL

CAN EX-Extra GM GTPI +1327G  
PTA +1.08T +.91UDC -.74FLC 99%R 4/2012

### ROSEDALE SKYLAR-ET 127425630

EX-93 EEEVE 2E 7-11 CTPI +1217  
2-07 2 305 24360 4.1 1009 3.2 776  
4-08 2 365 44210 4.2 1856 3.1 1386  
7-10 2 266 27180 4.7 1272 2.7 733  
LIFE 1365 118850 4.4 5223 3.2 3804

**Maternal Sister: Rosedale Lea-Ann-ET (2E-93 GMD \*RC)**

4-08 3 365 39370 3.4 1325 3.1 1202  
LIFE 1345 12420 3.6 4315 3.2 3795  
*1st Jr. 3Y Midwest Spring Nat'l '98*

#### 3rd Dam:

**Stookey Elm Park Black Rose-ET (3E-96 EEEEE GMD DOM)**  
5-03 3 365 42230 4.6 1939 3.2 1352  
Life: 1609 149880 4.4 6621 3.1 4656  
All-American Jr. 3-Year-Old '93  
1st Jr. 3-Year-Old International Holstein Show '93  
Res. All-American 5-Year-Old '95  
2nd 5-Year-Old International Holstein Show '95

**4th Dam: Nandette TT Speckle-Red-ET (EX-93 DOM)**

4-08 2 365 25290 4.7 1195  
All-American R&W '81 & '84

#### 5th Dam:

**Nandette Riley Nana-Red (VG-87)**  
7-01 2 365 20070 3.4 677 3.1 621

#### 6th Dam:

**Nandette Bootmaker Gale (VG-89 VG-MS)**  
5-07 2 305 22300 4.0 896

# The International Revue Sale 2012



**Markwell Roy Davida-ET (CAN EX-94)**  
**Dam of Lot 57**



**Snow-N Denises Dellia (2E-95 EEEEE DMD DOM)**  
**3rd Dam of Lot 57**

## LOT 57

Stanhope-Wedgewood,  
 Van Mersbergen  
 Cobble Hill, BC V0R 1L0  
 Canada  
 520/743-4341

## STANHOPE DAVIDA GOLDWYN 9951383C

100%RHA #7972 Born: October 29, 2010

Bred 3/1/2012 to  
 Golden-Oaks St Alexander-ET  
 61133837 7H8221

### BRAEDALE GOLDWYN 10705608C TV TL

CAN GP-84 8Y EXTRA GM 50K GTPI +1985G  
 PTA +166M +37F +18P 99%R 4/2012  
 PTA +399NM +.12%F +.05%P 8%US  
 PTA +1.9PL 2.61SCS -.2DPR 6%DCE  
 PTA +3.07T +2.61UDC +2.65FLC 99%R 4/2012

### SHOREMAR JAMES 5902195C TV TL

CAN GP-81-2Y 8-03 GM 50K GTPI +1252G  
 PTA +.68T +.60UDC +.22FLC 99%R 4/2012

### BRAEDALE BALER TWINE-ET 6860888C

CAN VG-86-2Y 29\*  
 2-01 2 365 30906 4.9 1521 3.4 1052

### MARKWELL ROY DAVIDA-ET 138032762

CAN EX-94 EX-94-MS 50K GTPI +1313G  
 3-03 2 365 30016 3.6 1082 3.0 906  
 5-02 2 365 36160 3.7 1336 3.0 1067  
 1st 5-Year-Old BC Fall Harvest '11  
 3rd 4-Year-Old BC Spring Show '10

### ROYLANE JORDAN-ET 17064727 TV TL

EX-95 EEEE 10-09 GM 50K GTPI +1386G  
 PTA -269M -7F -12P 99%R 4/2012  
 PTA +2.04T +1.93UDC +.28FLC 99%R 4/2012

### REGANCREST MANDEL DANITA-ET 17232325

VG-85 EVE++ 5-01  
 2-04 2 365 28480 2.7 756 3.2 919  
 4-03 2 365 38510 2.5 970 3.0 1144  
 6-01 2 365 36250 3.2 1152 2.9 1053  
 LIFE 1691 143170 2.9 4178 3.1 4400  
 2nd Fall Yearling Western Fall National '97

#### 3rd Dam:

**Snow-N Denises Dellia**  
 (2E-95 EX-MS 2E GMD DOM 2\*)  
 7-06 2 365 35610 4.0 1431 2.9 1035  
 LIFE 2558 180240 3.9 7108 3.2 5723  
 1st Spring Nat/WI Res Ch & Best  
 Udder '93

1st Spring Nat/WI Gr Ch & Best Udder '91  
 32 EX & 49 VG offspring

#### 4th Dam:

**Snow-N Dorys Denise**  
 (2E-90 EX-MS GMD DOM)  
 5-09 2 365 33350 3.8 1256 3.1 1038  
 LIFE 1604 114010 3.6 4153 3.2 3649

# The International Revue Sale 2012



**Skagvale Miracle Ellee (EX-91)**  
Maternal Sister to Lot 58



**Skagvale Country Elie Gay (EX-95 EEEEE)**  
2nd Dam of Lot 58

## LOT 58

Marvin & Todd Van Mersbergen  
1287 W Badger Road  
Custer, WA 98240  
360/410-9500

## SKAGVALE LEE ELIE MAY-ET 141375836

*Sells Open*

100%RHA #123 Born: March 29, 2011

**Maternal Sister: Skagvale Miracle Ellee (EX-91)**

3-10 2 365 26660 3.8 1003 3.1 836

**1st Produce of Dam WA State Holstein Show 2010**

**9 of 10 daughters scored VG as 2-Year-Olds**

**Daughters were winners 3 consecutive times of  
Jr. Best 3 Females at the Western National!**

### COMESTAR LEE-ET 5757117C TV TL

CAN EX-Extra GM 50K GTPI +1352G  
PTA +464M +19F -5P 99%R 4/2012  
PTA +24NM +.14%F +.04%P 7%US  
PTA +1.1PL 2.93SCS -2.5DPR  
PTA +1.17T +.49UDC +1.01FLC 99%R 4/2012

### SKAGVALE MILAN ELIE GAY-ET 128055535

EX-92 EEEEE 2E 6-00 CTPI +1172  
2-01 2 358 21350 3.6 764 3.2 676  
3-03 2 365 24650 3.9 972 3.1 767  
4-11 2 343 26060 3.6 941 2.9 765

### HANOVERHILL RAIDER-ET 390409C TV TL

CAN EX EXTRA 50K GTPI +1006G  
PTA +.31T -.22UDC +.18FLC 99%R 4/2012

### COMESTAR LAURA BLACK-ET 5319783C

CAN VG-87-3Y 19\*  
4-04 2 352 33084 3.5 1157 3.11026  
Dam of Top Gun, Lheros & Lartist

### SHOREMAR MILAN-ET 5402550C TV TL

CAN EX ST 50K GTPI +1138G  
PTA +.65T +.67UDC -1.84FLC 99%R 4/2012

### SKAGVALE COUNTRY ELIE GAY 13904636

EX-95 EEEEE 6-00  
2-01 2 365 22180 3.7 826 3.2 702  
3-05 2 297 22360 3.6 811 3.2 708  
4-05 3 351 30010 3.4 1025 3.2 965  
5-08 3 365 34240 3.7 1283 3.1 1077  
LIFE 1569 117320 3.6 4281 3.2 3759

### 3rd Dam: Skagvale Elie Gay-ET (3E-93 EEEEE)

6-01 2 365 30210 3.9 1171 3.1 922  
9-00 2 365 29100 4.0 1159 3.1 903  
LIFE 2502 164460 4.0 6659 3.2 5267

### 4th Dam: Skagvale Maple Gay (4E-95 EEEE GMD)

11-03 2 365 27320 3.9 1057 2.9 803  
LIFE 2990 156120 3.8 5957 2.9 3007

### 5th Dam: Skagvale Gay Rockette (4E-93 EEEE GMD)

5-04 2 365 25220 3.7 929  
LIFE 3636 218810 3.6 7975

### 6th Dam: Skagvale Delightful Gay (EX-90)

LIFE 4678 236850 4.1 9670

### 7th Dam: Skagvale Netherland Gay (3E-90)

**8th Dam:**

### Puget Sound Netherland Grace (3E-93 EEEEE)

LIFE 3806 217547 3.5 7545

# The International Revue Sale 2012

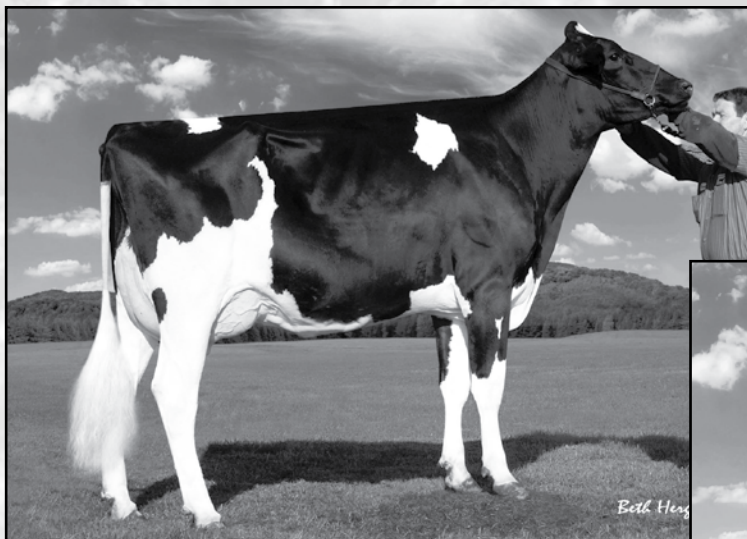

**Regancrest G Brizelda-ET**  
**(EX-90 EX-MS DOM)**  
 Dam of Lot 59



**Regancrest-PR Barbie-ET**  
**(EX-92 EEEEE GMD DOM)**  
 2nd Dam of Lot 59

## LOT 59

Regancrest Farm &  
 Marvin Van Mersbergen  
 c/o Frank Regan  
 1095 HWY 9  
 Waukon, IA 52172  
 563/568-2055

## REGANCREST-MV BRIZELLA-ET

**70242883**

100%RHA #6826 Born: December 23, 2011  
 P7 50K GTPI +1743G

*Sells Open*

### **PINE-TREE SID-ET 62175895 TY**

50K GTPI +1677  
 PTA -12M +26F +4P 95%R 4/2012  
 PTA +137NM +.10%F +.01%P 56%US  
 PTA -.2PL 2.89SCS -1.6DPR 7%DCE  
 PTA +2.82T +2.75UDC +1.20FLC 91%R 4/2012

### **REGANCREST G BRIZELDA-ET 62496934**

EX-90 EE+VE DOM 4-08  
 2-03 2 365 33980 4.2 1430 3.2 1083  
 4-04 2 365 38930 4.1 1577 3.2 1251

### **REGANCREST-MR DRHAM SAM-ET 207184639**

TR TV TL  
 GM 50K GTPI +1511G  
 PTA +1.50T +1.28UDC +1.78FLC 99%R 4/2012

### **PINE-TREE FINLEY MINNIE-ET 61733050**

EX-90 EX VVEVE DOM 6-11  
 4-09 2 305 26120 3.5 911 3.0 786

### **BRAEDALE GOLDWYN 10705608C TV TL**

CAN GP-84 8Y EXTRA GM 50K GTPI +1985G  
 PTA +166M +37F +18P 99%R 4/2012  
 PTA +3.07T +2.61UDC +2.65FLC 99%R 4/2012

### **REGANCREST-PR BARBIE-ET 60602011 TV**

EX-92 EEEEE GMD DOM 7-01  
 2-06 2 365 31690 3.9 1237 3.3 1050  
*HM All-American Jr. 3-Year-Old 2004*  
**Maternal Sister: Regancrest-RB Bunny-ET**  
 (2E-93 EX-MS)  
 2-07 2 365 32341 3.3 1071 3.4 1109

### **3rd Dam:**

**Regancrest Juror Brina-ET**  
 (EX-92 EX-MS GMD)  
 4-04 2 365 40640 3.6 1478 2.8 1140  
 Nom. All-American Best Three  
 Females '00

### **4th Dam:**

**Regancrest Aerostar Bert-ET**  
 (EX-90 GMD DOM)  
 5-02 2 365 37790 3.6 1357 3.2 1215  
 LIFE 1305 109350 3.7 4031 3.3 3558

### **5th Dam:**

**Regancrest Mark Chairman Bea**  
 (2E-91 EX-MS GMD DOM)  
 6-00 2 365 33430 3.9 1316 3.1 1032  
 LIFE 2036 140130 4.1 5711 3.3 4616

### **6th Dam:**

**Regancrest Board Chairman Bea**  
 (EX-90 EX-MS)  
 5-09 3 365 26010 4.1 1059 3.4 884  
 4-09 2 348 21550 3.9 851 3.4 731

### **7th Dam:**

**Regancrest Apache Standout Bea**  
 (VG-86 EX-MS)  
 4-10 2 320 19070 4.0 766  
 LIFE 2432 131940 3.6 4744

# The International Revue Sale 2012



**Regancrest Brasilia-ET (EX-90 EX-MS DOM)**  
2nd Dam of Lot 60

## LOT 60

Markwell Holsteins LLC  
c/o Mark & Ronda Van Mersbergen  
1492 Pangborn Road  
Lynden, WA 98264  
360/354-3054  
markwell@clearwire.net

## MARKWELL BEAU BAILEY-ET

**70976943**

100%RHA #979 Born: March 1, 2012  
P9 PTPI +2097  
PTA +922M +51F +39P 38%R 4/2012  
PTA +2.5PL 2.76SCS -.1DPR 7%DCE  
PTA +2.83T +2.44UDC +2.65FLC 38%R 4/2012

### REGANCREST BEAU-ET 66626020 TV TL TY

P9 50K GTPI +2238G  
PTA +994M +71F +59P 76%R 4/2012  
PTA +594NM +.12%F +.11%P 100%US  
PTA +2.5PL 2.86SCS -.5DPR 6%DCE  
PTA +2.85T +2.14UDC +3.38FLC 76%R 4/2012

### BUTZ-BUTLER MAC BAMBAM-ET 140463178

P950K GTPI +1961G  
PTA +849M +30F +19P 77%R 4/2012  
PTA +372NM +.00%F -.02%P  
PTA +2.4PL 2.66SCS +.4DPR 7%DCE  
PTA +2.80T +2.73UDC +1.91FLC 77%R 4/2012  
*Maternal Sisters Sold in 2008 for \$50,000, \$47,000, \$45,000 and one Sold in 2009 for \$44,500!*  
*Maternal Sister by Toystory was 2nd Jr. 2-Yr-Old Quebec Spring Show 2010, she Sold for \$69,000*

### LONG-LANGS OMAN OMAN-ET 135746776 TV TL TY

VG-85 VVV+ 4-11 GM 50K GTPI +2247G  
PTA +2.03T +1.50UDC +2.20FLC 93%R 4/2012

### REGANCREST G BRIZELDA-ET

EX-90 EE+VE DOM 4-08  
4-04 2 365 38930 4.1 1577 3.4 1324

### REGANCREST-HHF MAC-ET 60540164 TV TL

EX-92 EEEV 6-01 GM 50K GTPI +1845G  
PTA +130M +12F +4P 99%R 4/2012  
PTA +2.01T +2.39UDC +1.44FLC 99%R 4/2012

### REGANCREST BRASILIA-ET 62496866

EX-90 EEEVE DOM 5-09  
2-03 3 365 33180 3.6 1186 2.8 926  
5-03 2 305 29510 3.9 1154 2.6 754  
*Sold as a package with sons & daughters for \$1.5 million in the Parade of Perfection Sale 2009*

### 3rd Dam: Regancrest-PR Barbie (EX-92 EEEEE GMD DOM)

2-06 2 365 31690 3.9 1237 3.1 990  
HM All-American Jr. 3-Year-Old '04  
Dam of 15 EX & 18 VG Offspring!

#### Maternal Sisters:

### Regancrest RB Bunny-ET (EX-93)

2-07 2 365 32341 3.3 1071 3.1 987

### Regancrest-HR Durham Bliss-ET (VG-89 EX-MS)

2-02 2 365 31280 3.7 1155 3.1 958  
Nom. Jr. All-American '02  
Iowa Cow of the Year '02

### 4th Dam: Regancrest Juror Brina-ET (EX-92 EX-MS GMD)

4-04 2 365 40640 3.6 1478 2.8 1140  
Nom. All-American Best Three  
Females '00

### 5th Dam: Regancrest Aerostar Bert-ET (EX-90 GMD DOM)

5-02 2 365 37790 3.6 1357 3.2 1215  
LIFE 1305 109350 3.7 4031 3.3 3558

### 6th: Regancrest Mark Chairman Bea (2E-91 EX-MS GMD DOM)

6-00 2 365 33430 3.9 1316 3.1 1032  
LIFE 2036 140130 4.1 5711 3.3 4616

### 7th: Regancrest Board Chairman Bea (EX-90 EX-MS)

5-09 3 365 26010 4.1 1059 3.4 884  
4-09 2 348 21550 3.9 851 3.4 731

### 8th: Regancrest Apache Standout Bea (VG-86 EX-MS)

4-10 2 320 19070 4.0 766  
LIFE 2432 131940 3.6 4744

# The International Revue Sale 2012



**Markwell Rubens Ritzi-ET (EX-90 EX-MS)**  
**Dam of Lot 61**



**Markwell BStar E Raven-ET**  
**(3E-95 EEEEE GMD DOM)**  
**2nd Dam of Lot 61**

## LOT 61

## MARKWELL-KR MILLION RICKI RC

*Sells Open*

Markwell Holsteins LLC  
 c/o Mark & Ronda Van Mersbergen  
 1492 Pangborn Road  
 Lynden, WA 98264  
 360/354-3054  
 markwell@clearwire.net

**66860701**

100%RHA #821 Born: December 6, 2009  
 P8 PTPI +1657  
 2-03 2 82 6120 3.9 228 3.1 196 (Inc)

### ENGLAND-AMMON MILLION-ET 61547476

**TR TV TL TY TD**

EX-92 EEEE 6-07 GM 50K GTPI +1686G  
 PTA +420M +51F +15P 99%R 4/2012  
 PTA +224NM +.13%F +.01%P 89%US  
 PTA +2.1PL 3.05SCS -2.40DPR 7%DCE  
 PTA +1.83T +2.15UDC +1.15FLC 99%R 4/2012

### MARKWELL RUBENS RITZI-ET 132872906 RC

EX-90 EEGEE 6-04 CTPI +1621  
 2-02 2 365 25400 3.9 988 3.2 812  
 5-04 2 365 35540 5.4 1913 3.4 1194  
 7-11 2 197 19030 5.7 1083 2.8 534  
 LIFE 1496 109330 4.8 5251 3.3 3628  
**Full Sister: Markwell Rubens Royalty**  
 (EX-90 EX-93-MS)

### COMESTAR OUTSIDE-ET 6026421C TV TL

CAN EX-EXTRA GM 50K GTPI +1730G  
 PTA +1.38T +.96UDC +1.78FLC 99%R 12/2011

### REGANCREST-HHF MAYA-ET 605311869

VG-85 +VV+V 2-10  
 2-04 3 365 24240 4.0 971 3.3 789

### STBVQ RUBENS-ET 5844883 TC TV TL

CAN VG-88 14Y 50K GTPI +1378G  
 PTA +1.33T +1.85UDC +.21FLC 995R 4/2012

### MARKWELL BSTAR E RAVEN-ET 14435688

**TV TL**

EX-95 EEEEE 3E GMD DOM 9-00  
 2-03 2 365 27980 3.8 1057 3.3 915  
 4-09 2 365 36610 4.3 1580 3.2 1185  
 8-07 2 365 34950 4.1 1423 3.1 1097  
 LIFE 2387 160020 4.1 6623 3.4 5458  
*Queen of the Breed II Finalist*

**3rd Dam: Markwell Mark Elite**  
 (4E-92 EX-MS GMD DOM)  
 7-00 2 365 36230 3.9 1426 3.2 1165  
 Life: 3736 211430 3.8 8108 3.6 7533  
**4th Dam: Rockalli Mars Emily**  
 (4E-94 EX-MS GMD DOM)  
 6-03 2 365 26970 4.0 1081 3.2 853  
 Life: 3113 182970 3.8 7016 3.5 6330



# The International Revue Sale 2012



**Markwell Jr Rainbowd-Red (2E-90 EX-MS)**  
 Dam of Lots 62 & 63

## LOT 62

### FIVE #1 EMBYROS

BY  
 MUTUALLY AGREEABLE SIRE

*Markwell Holsteins LLC*  
*c/o Mark & Ronda Van Mersbergen*  
 1492 Pangborn Road  
 Lynden, WA 98264  
 360/354-3054  
 markwell@clearwire.net

## LOT 63

### MARKWELL SECURE RANI-RED-ET

**70976949**

100%RHA #985 Born; March 2, 2012  
 PTPI +1681

#### **CRACKHOLM SECURE-RED-ET 104505308** **TV TL**

CAN VG-86 1Y P8 50K GTPI +1757G  
 PTA +508M +33F +30P 75%R 4/2012  
 PTA +272NM +.05%F +.05%P 100%US  
 PTA +1.0PL 2.74SCS -1.2DPR 8%DCE  
 PTA +1.89T +1.08UDC +1.90FLC 74%R 4/2012

#### **MARKWELL JR RAINBOWD-RED 135324813**

EX-90 EEEVE 2E 6-06  
 2-04 2 305 19810 5.3 1057 3.5 691  
 5-04 2 365 32910 5.7 1890 3.5 1152

#### **DUDOC MR BURNS-ET 100745543C**

**RC TV TL TY** CAN VG-85 5Y 50K GTPI +1789G  
 PTA +2.25T +.98UDC +2.42FLC 98%R 4/02012

#### **GEN-I-BEQ GOLDWYN SECRET-ET 103506629** **RC**

CAN VG-87 2Y  
 2-00 2 365 25593 4.8 1236 3.4 868

#### **JA-BOB JORDAN-RED-ET 17378279**

EX-90 EEEV 8-11 50K GTPI +1425G  
 PTA +.67T +.56UDC -.14FLC 99%R 4/2012

#### **MARKWELL RUBENS RITZI-ET 132872906 RC**

EX-90 EEGEE 6-04 CTPI +1621  
 5-04 2 365 35540 5.4 1913 3.4 1194  
 LIFE 1496 109330 4.8 5251 3.3 3628

**Full Sister: Markwell Rubens Royalty**  
 (EX-90 EX-93-MS)

#### **3rd Dam:**

**Markwell BStar E Raven-ET**  
 (3E-95 EX-MS GMD DOM)  
 4-09 2 365 36610 4.3 1580 3.4 1255  
 Life: 2387 160020 4.1 6623 3.6 5763  
 Finalist for "Queen of the Breed"  
 30 EX & 71 VG Descendents

#### **4th Dam: Markwell Mark Elite** (4E-92 EX-MS GMD DOM)

7-00 2 365 36230 3.9 1426 3.2 1165  
 Life: 3736 211430 3.8 8108 3.6 7533

#### **5th Dam: Rockalli Mars Emily** (4E-94 EX-MS GMD DOM)

6-03 2 365 26970 4.0 1081 3.2 853  
 Life: 3113 182970 3.8 7016 3.5 6330

# The International Revue Sale 2012



**Straussdale Durham Gina-ET (EX-92 EEEEE)**  
**Dam of Lots 64-69**



**Miss HV Outside Gala (2E-93 EX-MS GMD DOM)**  
**2nd Dam of Lots 64-69**

## LOT 64

Markwell Holsteins LLC  
 c/o Mark & Ronda Van Mersbergen  
 1492 Pangborn Road  
 Lynden, WA 98264  
 360/354-3054  
 markwell@clearwire.net

### MR CHASSITY GOLD CHIP-ET 140145553 TR TV TL TY TD

EX-90 VEVE 1-11 P9 50K GTPI +2235G  
 PTA +918M +44F +23P 76%R 4/2012  
 PTA +570NM +.04%F -.02%P 100%US  
 PTA +4.6PL 2.52SCS -.4DPR 4%DCE  
 PTA +4.18T +3.19UDC +3.43FLC 76%R 4/2012

### STRAUSSDALE DURHAM GINA-ET 62775322 TR CV TL TD

EX-92 EEEEE 4-07 50K GTPI +1733G  
 2-03 2 365 32850 3.8 1242 2.9 966  
 3-11 2 365 41870 3.8 1598 3.0 1257  
 LIFE 1200 100590 3.9 3883 3.0 3039  
 1st 4-Year-Old Western Fall National 2010  
 Sr: & Grand Champion Western National 2010

## FIVE #1 EMBRYOS

### BRAEDALE GOLDWYN 10705608C TV TL

CAN GP-84 8Y EXTRA GM 50K GTPI +1985G  
 PTA +3.07T +2.61UDC +2.65FLC 99%R 4/2012

### REGANCREST S CHASSITY-ET 62496899 TL TY

EX-92 EEEVE DOM 4-05  
 3-10 2 365 42280 4.3 1798 2.7 1150  
 LIFE 1071 105520 4.2 4383 3.0 3158

### REGANCREST ELTON DURHAM-ET 2250783

TR CV TL  
 EX-90 EEEV 7-06 GM 50K GTPI +1582G  
 PTA +2.47T +2.30UDC +2.16FLC 99%R 4/2012

### MISS H V OUTSIDE GALA 126288308

EX-93 EEEVE 2E GMD DOM 6-06  
 2-01 3 365 35260 3.4 1200 2.9 1031  
 3-07 3 365 45720 3.6 1643 2.8 1290  
 6-01 3 365 36670 3.3 1228 2.8 1043  
 LIFE 1905 155560 3.5 5394 2.9 4516

Thirteen sons in AI  
 1 EX & 8 VG daughters

### 3rd Dam:

Harmony View Galaxy  
 (VG-89)  
 4-03 2 361 35430 3.5 1235 2.9 1017

### 4th Dam:

Harmony View Raider Dolly  
 (CAN VG-87)  
 6-10 2 365 28479 3.9 1100 30 864  
 Life: 164809 4.0 6537 3.2 5260

### 5th Dam:

Dekenhill Joan Pursuit  
 (CAN VG-85 VG-MS 2\*)  
 7-10 2x 355d 27410 3.7 1003 3.3 893  
 Life: 232089 3.8 8749 3.2 7363

### 6th Dam:

Dekenhill Johanna Tempo  
 (CAN VG-86)  
 2-02 2x 365d 15789 3.8 593 3.0 478

### 7th Dam:

Locus Lane Arlene Senator  
 (CAN EX)  
 8-09 2x 365d 24361 3.4 820 3.2 769  
 Life: 9 Lact 172510 3.6 6162 3.3 5631  
 1st 2-Yr-Old Ottawa Winter Fair 1981

### 8th Dam:

Locus Lane Corala Rockman  
 (CAN GP-82 2\*)  
 7-09 2x 354d 20071 3.8 765

### 9th Dam:

Rock Land President Darlene  
 (CAN VG)  
 7-03 2x 305d 15315 4.2 648

LOT 65

MARKWELL GOLDCHIP GLENNA-ET

70976917

100%RHA #953 Born: November 7, 2011
P9 9K GTPI +1866G
PTA +62M +2F +4P 71%R 4/2012
PTA +239NM +.00%F +.01%P
PTA +2.3PL 2.83SCS -.2DPR 5%DCE
PTA +3.36T +3.19UDC +2.91FLC 71%R 4/2012

Markwell Holsteins LLC
c/o Mark & Ronda Van Mersbergen
1492 Pangborn Road
Lynden, WA 98264
360/354-3054
markwell@clearwire.net

LOT 66

MARKWELL GOLD CHIP GOLDA-ET

70976918

100%RHA #954 Born: November 8, 2011
P9 9K GTPI +2050G
PTA +1003M +28F +32P 71%R 4/2012
PTA +431NM -.03%F +.01%P
PTA +3.2PL 2.76SCS +.2DPR 4%DCDE
PTA +3.11T +2.15UDC +2.53F;C 71%R 4/2012

LOT 67

MARKWELL GOLD CHIP GRACE-ET

70976919

100%RHA #955 Born: November 10, 2011
P9 9K GTPI +2069G
PTA +749M +5F +25P 71%R 4/2012
PTA +390NM -.08%F +.01%P
PTA +3.7PL 2.63SCS -.3DPR 5%DCE
PTA +3.95T +3.12UDC +3.05F;C 71%R 4/2012

MR CHASSITY GOLD CHIP-ET 14014553
TR TV TL TY TD

EX-90 VEVE 1-11 P9 50K GTPI +2235G
PTA +918M +44F +23P 76%R 4/2012
PTA +570NM +.04%F -.02%P 100%US
PTA +4.6PL 2.52SCS -.4DPR 4%DCE
PTA +4.18T +3.19UDC +3.43FLC 76%R 4/2012

STRAUSSDALE DURHAM GINA-ET 62775322
TR CV TL TD

EX-92 EEEEE 4-07 50K GTPI +1733G
2-03 2 365 32850 3.8 1242 2.9 966
3-11 2 365 41870 3.8 1598 3.0 1257
LIFE 1200 100590 3.9 3883 3.0 3039
1st 4-Year-Old Western Fall National 2010
Sr. & Grand Champion Western National 2010

BRAEDALE GOLDWYN 10705608C TV TL

CAN GP-84 8Y EXTRA GM 50K GTPI +1985G
PTA +3.07T +2.61UDC +2.65FLC 99%R 4/2012

REGANCREST S CHASSITY-ET 62496899 TL TY

EX-92 EEEVE DOM 4-05
3-10 2 365 42280 4.3 1798 2.7 1150
LIFE 1071 105520 4.2 4383 3.0 3158

REGANCREST ELTON DURHAM-ET 2250783
TR CV TL

EX-90 EEEV 7-06 GM 50K GTPI +1582G
PTA +2.47T +2.30UDC +2.16FLC 99%R 4/2012

MISS H V OUTSIDE GALA 126288308

EX-93 EEEVE 2E GMD DOM 6-06
2-01 3 365 35260 3.4 1200 2.9 1031
3-07 3 365 45720 3.6 1643 2.8 1290
6-01 3 365 36670 3.3 1228 2.8 1043
LIFE 1905 155560 3.5 5394 2.9 4516
Thirteen sons in AI
1 EX & 8 VG daughters

3rd Dam:
Harmony View Galaxy
(VG-89)
4-03 2 361 35430 3.5 1235 2.9 1017
4th Dam:
Harmony View Raider Dolly
(CAN VG-87)
6-10 2 365 28479 3.9 1100 30 864
Life: 164809 4.0 6537 3.2 5260
5th Dam:
Dekenhill Joan Pursuit
(CAN VG-85 VG-MS 2\*)
7-10 2x 355d 27410 3.7 1003 3.3 893
Life: 232089 3.8 8749 3.2 7363
6th Dam:
Dekenhill Johanna Tempo
(CAN VG-86)
2-02 2x 365d 15789 3.8 593 3.0 478
7th Dam:
Locus Lane Arlene Senator
(CAN EX)
8-09 2x 365d 24361 3.4 820 3.2 769
Life: 9 Lact 172510 3.6 6162 3.3 5631
1st 2-Yr-Old Ottawa Winter Fair 1981
8th Dam:
Locus Lane Corala Rockman
(CAN GP-82 2\*)
7-09 2x 354d 20071 3.8 765
9th Dam:
Rock Land President Darlene
(CAN VG)
7-03 2x 305d 15315 4.2 648

# The International Revue Sale 2012

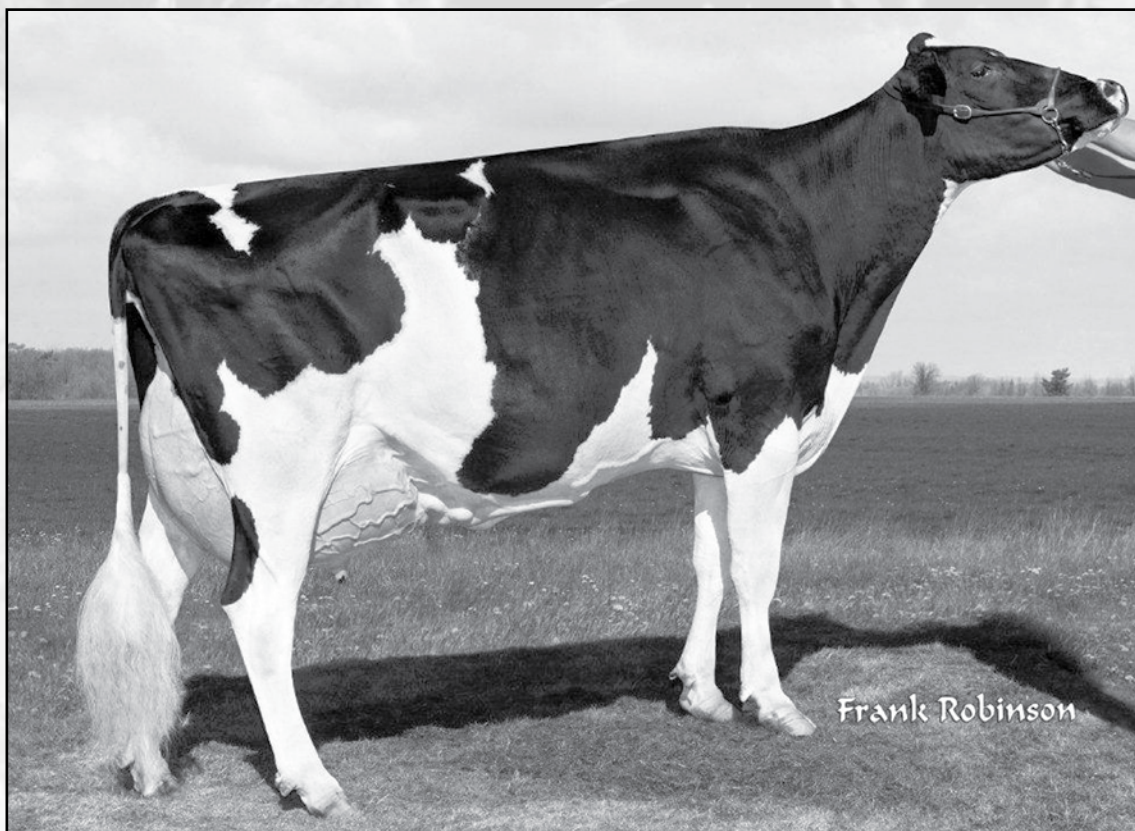

**Straussdale Durham Gina-ET (EX-92 EEEEE)**  
**Dam of Lots 64-69**

## LOT 68

Markwell Holsteins LLC  
 c/o Mark & Ronda Van Mersbergen  
 1492 Pangborn Road  
 Lynden, WA 98264  
 360/354-3054  
 markwell@clearwire.net

## FIVE #1 EMBRYOS

BY  
 MUTUALLY AGREEABLE SIRE

### STRAUSSDALE DURHAM GINA-ET 62775322

**TR CV TL TD**

EX-92 EEEEE 4-07 50K GTPI +1733G  
 2-03 2 365 32850 3.8 1242 2.9 966  
 3-11 2 365 41870 3.8 1598 3.0 1257  
 LIFE 1200 100590 3.9 3883 3.0 3039  
*1st 4-Year-Old Western Fall National 2010*  
*Sr. & Grand Champion Western National 2010*

### REGANCREST ELTON DURHAM-ET 2250783

**TR CV TL**

EX-90 EEEV 7-06 GM 50K GTPI +1582G  
 PTA +2.47T +2.30UDC +2.16FLC 99%R 4/2012

### MISS H V OUTSIDE GALA 126288308

EX-93 EEEVE 2E GMD DOM 6-06  
 2-01 3 365 35260 3.4 1200 2.9 1031  
 3-07 3 365 45720 3.6 1643 2.8 1290  
 6-01 3 365 36670 3.3 1228 2.8 1043  
 LIFE 1905 155560 3.5 5394 2.9 4516  
*Thirteen sons in AI*  
*1 EX & 8 VG daughters*

#### 3rd Dam:

**Harmony View Galaxy**  
 (VG-89)  
 4-03 2 361 35430 3.5 1235 2.9 1017

#### 4th Dam:

**Harmony View Raider Dolly**  
 (CAN VG-87)  
 6-10 2 365 28479 3.9 1100 30 864  
 Life: 164809 4.0 6537 3.2 5260

#### 5th Dam:

**Dekenhill Joan Pursuit**  
 (CAN VG-85 VG-MS 2\*)  
 7-10 2x 355d 27410 3.7 1003 3.3 893  
 Life: 232089 3.8 8749 3.2 7363

#### 6th Dam:

**Dekenhill Johanna Tempo**  
 (CAN VG-86)  
 2-02 2x 365d 15789 3.8 593 3.0 478

#### 7th Dam:

**Locus Lane Arlene Senator**  
 (CAN EX)  
 8-09 2x 365d 24361 3.4 820 3.2 769  
 Life: 9 Lact 172510 3.6 6162 3.3 5631  
 1st 2-Yr-Old Ottawa Winter Fair 1981

#### 8th Dam:

**Locus Lane Corala Rockman**  
 (CAN GP-82 2\*)  
 7-09 2x 354d 20071 3.8 765

#### 9th Dam:

**Rock Land President Darlene**  
 (CAN VG)  
 7-03 2x 305d 15315 4.2 648

# The International Revue Sale 2012

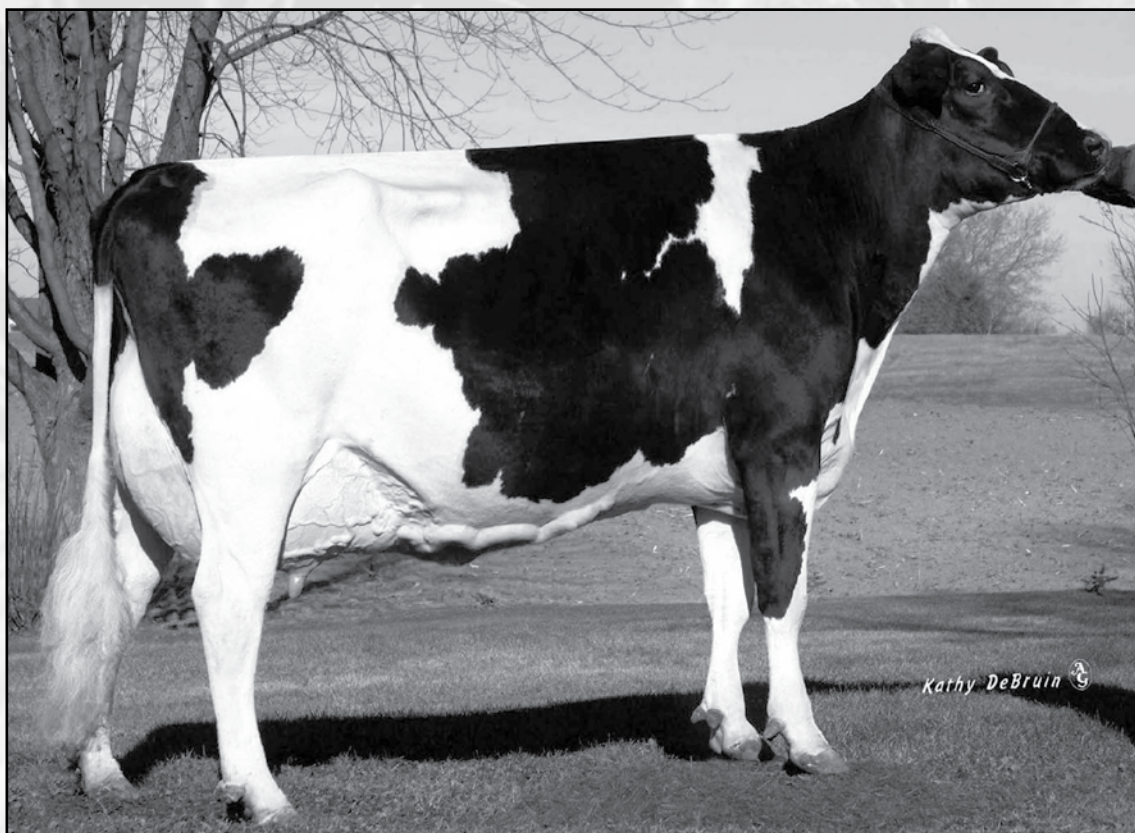

**Miss HV Outside Gala (2E-93 EX-MS GMD DOM)  
2nd Dam of Lots 64-69**

## LOT 69

Markwell Holsteins LLC  
c/o Mark & Ronda Van Mersbergen  
1492 Pangborn Road  
Lynden, WA 98264  
360/354-3054  
markwell@clearwire.net

## MARKWELL LAUTHORITY GABI-ET

**70976937**

100%RHA #973 Born: January 23, 2012  
P7 PTPI +1786

### COMESTAR LAUTHORITY-ET 103455217 TL TY

50K GTPI +1836G  
PTA +320M +32F +14P 90%R 4/2012  
PTA +226NM +.08%F +.02%P 0%US  
PTA +.8PL 2.92SCS -.4DPR 6%DCE  
PTA +3.11T +2.37UDC +1.93FLC 86%R FLC  
4/2012

### STRAUSSDALE DURHAM GINA-ET 62775322

#### TR CV TL TD

EX-92 EEEEE 4-07 50K GTPI +1733G  
2-03 2 365 32850 3.8 1242 2.9 966  
3-11 2 365 41870 3.8 1598 3.0 1257  
LIFE 1200 100590 3.9 3883 3.0 3039  
*1st 4-Year-Old Western Fall National 2010*  
*Sr. & Grand Champion Western National 2010*

### BRAEDALE GOLDWYN 10705608C TV TL

CAN GP-84 8Y EXTRA GM 50K GTPI +1985G  
PTA +166M +37F +18P 99%R 4/2012  
PTA +3.07T +2.61UDC +2.65FLC 99%R 4/2012

### COMESTAR LAUTELMA IGNITER-ET

**100748831C TL** CAN VG-89 4Y  
4-02 2 365 49804 4.7 2343 3.5 1728  
LIFE 1125 113927 4.5 5115 3.6 4083

### REGANCREST ELTON DURHAM-ET 2250783

#### TR CV TL

EX-90 EEEV 7-06 GM 50K GTPI +1582G  
PTA +2.47T +2.30UDC +2.16FLC 99%R 4/2012

### MISS H V OUTSIDE GALA 126288308

EX-93 EEEVE 2E GMD DOM 6-06  
2-01 3 365 35260 3.4 1200 2.9 1031  
3-07 3 365 45720 3.6 1643 2.8 1290  
6-01 3 365 36670 3.3 1228 2.8 1043  
LIFE 1905 155560 3.5 5394 2.9 4516

*Thirteen sons in AI*  
*1 EX & 8 VG daughters*

#### 3rd Dam:

**Harmony View Galaxy**  
(VG-89)  
4-03 2 361 35430 3.5 1235 2.9 1017

#### 4th Dam:

**Harmony View Raider Dolly**  
(CAN VG-87)  
6-10 2 365 28479 3.9 1100 30 864  
Life: 164809 4.0 6537 3.2 5260

#### 5th Dam:

**Dekenhill Joan Pursuit**  
(CAN VG-85 VG-MS 2\*)  
7-10 2x 355d 27410 3.7 1003 3.3 893  
Life: 232089 3.8 8749 3.2 7363

#### 6th Dam:

**Dekenhill Johanna Tempo**  
(CAN VG-86)  
2-02 2x 365d 15789 3.8 593 3.0 478

#### 7th Dam:

**Locus Lane Arlene Senator**  
(CAN EX)  
8-09 2x 365d 24361 3.4 820 3.2 769  
Life: 9 Lact 172510 3.6 6162 3.3 5631  
1st 2-Yr-Old Ottawa Winter Fair 1981

#### 8th Dam:

**Locus Lane Corala Rockman**  
(CAN GP-82 2\*)  
7-09 2x 354d 20071 3.8 765

#### 9th Dam:

**Rock Land President Darlene**  
(CAN VG)  
7-03 2x 305d 15315 4.2 648

# The International Revue Sale 2012

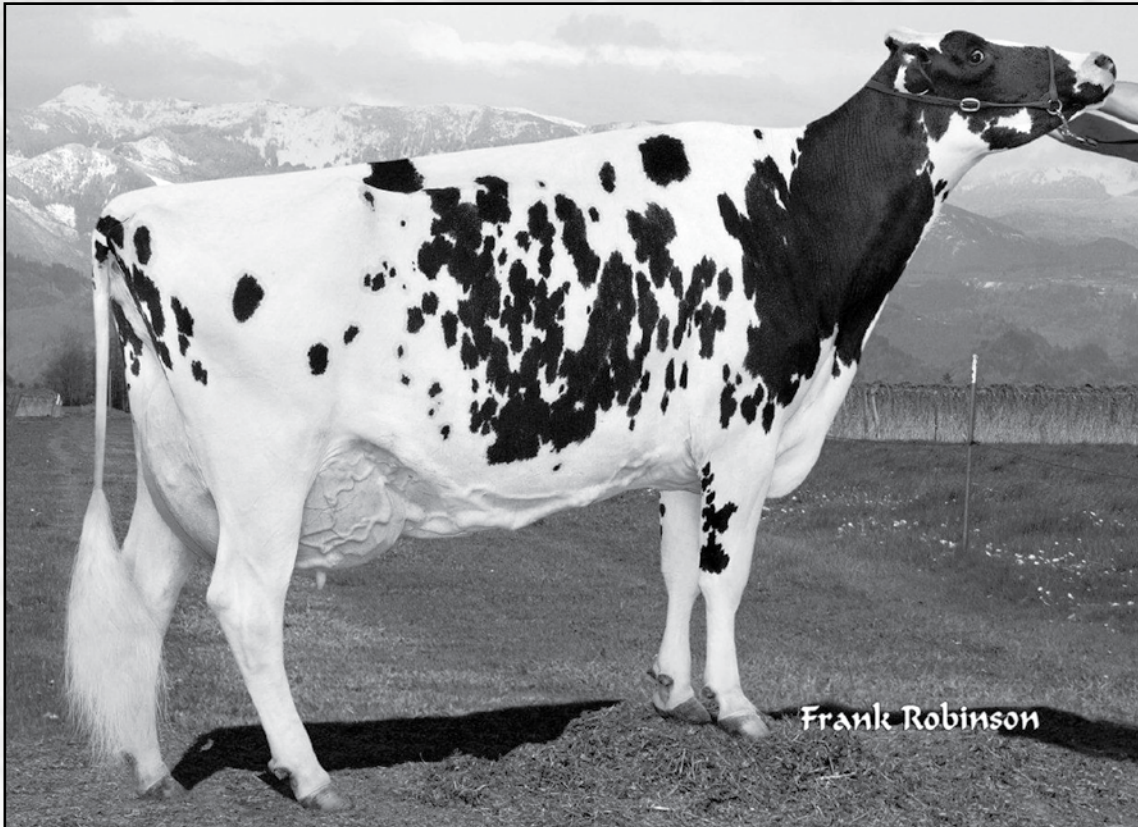

**Sandy-Valley Shottl Oreo-ET (EX-92 EEEEE)**  
**Dam of Lots 70-72**

## LOT 70

Markwell Holsteins LLC  
 c/o Mark & Ronda Van Mersbergen  
 1492 Pangborn Road  
 Lynden, WA 98264  
 360/354-3054  
 markwell@clearwire.net

## MARKWELL MICHAEL OKSANA-ET

*Sells Open*

**65724064**

100%RHA #112 Born: March 6, 2010  
 50K GTPI +1564G  
 2-00 2 62 5230 4.9 257 2.9 151(Inc)

### LUTZ-BROOKVIEW MICHAEL-ET 133389654 TR BY TV TL TD

EX-90 EEVE 5-05 50K GTPI +1745G  
 PTA +293M +41F +12P 99%R 4/2012  
 PTA +376NM +.11%F +.02%P 97%US  
 PTA +2.3PL 2.88SCS +1.0DPR 7%DCE  
 PTA +1.04T +.83UDC +1.36FLC 98%R 4/2012

### BARBEE-M JUROR ITO-ET 2287161 TV TL

EX-90 EEEV 9-08 GM 50K GTPI +1561G  
 PTA +369M +5F +2P 99%R 4/2012  
 PTA +.67T +.95UDC -.41FLC 99%R 4/2012

### LUTZ-BROOKVIEW FIFI-ET 17163459

EX-90 VEVVE DOM 4-09  
 4-03 2 365 42150 3.9 1664 3.0 1270

### SANDY-VALLEY SHOTTL OREO-ET 62188972

EX-92 EEEEE 5-03  
 1-11 2 365 35110 3.7 1313 2.9 1028  
 4-05 2 365 38210 4.5 1728 2.7 1022

### PIGSTON SHOTTLE-ET 598172GBR TV TL TY

GM 50K GTPI +2018G  
 PTA +1134M +55F +33P 99%R 4/2012  
 PTA +2.77T +2.03UDC +1.88FLC 99%R 4/2012

### SANDY-VALLEY FIRECRACKER-ET 135227095

VG-88 VV+VE GMD  
 2-04 2 365 34220 2.9 990 2.9 997  
 3-07 2 305 32900 3.0 996 3.0 1003

### 3rd Dam: Ralma Durham Fireball

(EX-92 EX-MS GMD DOM)  
 2-05 2 365 33800 4.0 1364 3.2 1075

### 4th Dam: Ralma Juror Faith

(EX-91 GMD DOM)  
 4-02 2 365 47860 4.5 2165 3.1 1497  
 2-02 2 365 39540 4.3 1697 3.0 1205  
 LIFE 1352 133520 4.5 5986 3.3 4358

Sons in AI

Numerous VG & EX Daughters

### 5th Dam: Ralma Leadman Fashion

(VG-89 VEEVV 3Y)  
 4-10 2 365 40710 3.7 1494 3.0 1232

# The International Revue Sale 2012

## LOT 71

### MARKWELL MILLION OCTAVIA-ET

Bred 5/11/2012 to

Wabash-Way Explode-ET

138905680

Markwell Holsteins LLC  
c/o Mark & Ronda Van Mersbergen  
1492 Pangborn Road  
Lynden, WA 98264  
360/354-3054  
markwell@clearwire.net

100%RHA #100 Born: November 13, 2009  
P9 50K GTPI +1730G  
2-02 2 128 9950 4.2 414 2.7 272 (Inc)

#### ENGLAND-AMMON MILLION-ET 61547476 TR TV TL TY TD

EX-92 EEEE 6-07 GM 50K GTPI +1686G  
PTA +420M +51F +15P 99%R 4/2012  
PTA +224NM +.13%F +.01%P 89%US  
PTA +2.1PL 3.05SCS -2.40DPR 7%DCE  
PTA +1.83T +2.15UDC +1.15FLC 99%R 4/2012

#### SANDY-VALLEY SHOTTL OREO-ET 62188972

EX-92 EEEEE 5-03  
1-11 2 365 35110 3.7 1313 2.9 1028  
4-05 2 365 38210 4.5 1728 2.7 1022

#### COMESTAR OUTSIDE-ET 6026421C TV TL

CAN EX-EXTRA GM 50K GTPI +1730G  
PTA +1.38T +.96UDC +1.78FLC 99%R 12/2011

#### REGANCREST-HHF MAYA-ET 605311869

VG-85 +VV+V 2-10  
2-04 3 365 24240 4.0 971 3.3 789

#### PICSTON SHOTTLE-ET 598172GBR TV TL TY

GM 50K GTPI +2018G  
PTA +1134M +55F +33P 99%R 4/2012  
PTA +2.77T +2.03UDC +1.88FLC 99%R 4/2012

#### SANDY-VALLEY FIRECRACKER-ET 135227095

VG-88 VV+VE GMD  
2-04 2 365 34220 2.9 990 2.9 997  
3-07 2 305 32900 3.0 996 3.0 1003

#### 3rd Dam: Ralma Durham Fireball

(EX-92 EX-MS GMD DOM)  
2-05 2 365 33800 4.0 1364 3.2 1075

#### 4th Dam: Ralma Juror Faith

(EX-91 GMD DOM)  
4-02 2 365 47860 4.5 2165 3.1 1497  
2-02 2 365 39540 4.3 1697 3.0 1205  
LIFE 1352 133520 4.5 5986 3.3 4358

Sons in AI

Numerous VG & EX Daughters

#### 5th Dam: Ralma Leadman Fashion

(VG-89 VEEVV 3Y)  
4-10 2 365 40710 3.7 1494 3.0 1232

## LOT 72

### MARKWELL MILLION ODESSA-ET

Sells Open

Markwell Holsteins LLC  
c/o Mark & Ronda Van Mersbergen  
1492 Pangborn Road  
Lynden, WA 98264  
360/354-3054  
markwell@clearwire.net

100%RHA #101 Born: November 14, 2009  
P7 50K GTPI +1578G  
2-03 2 93 7320 4.3 317 2.7 202 (Inc)

#### ENGLAND-AMMON MILLION-ET 61547476 TR TV TL TY TD

EX-92 EEEE 6-07 GM 50K GTPI +1686G  
PTA +420M +51F +15P 99%R 4/2012  
PTA +224NM +.13%F +.01%P 89%US  
PTA +2.1PL 3.05SCS -2.40DPR 7%DCE  
PTA +1.83T +2.15UDC +1.15FLC 99%R 4/2012

#### SANDY-VALLEY SHOTTL OREO-ET 62188972

EX-92 EEEEE 5-03  
1-11 2 365 35110 3.7 1313 2.9 1028  
4-05 2 365 38210 4.5 1728 2.7 1022

#### COMESTAR OUTSIDE-ET 6026421C TV TL

CAN EX-EXTRA GM 50K GTPI +1730G  
PTA +1.38T +.96UDC +1.78FLC 99%R 12/2011

#### REGANCREST-HHF MAYA-ET 605311869

VG-85 +VV+V 2-10  
2-04 3 365 24240 4.0 971 3.3 789

#### PICSTON SHOTTLE-ET 598172GBR TV TL TY

GM 50K GTPI +2018G  
PTA +1134M +55F +33P 99%R 4/2012  
PTA +2.77T +2.03UDC +1.88FLC 99%R 4/2012

#### SANDY-VALLEY FIRECRACKER-ET 135227095

VG-88 VV+VE GMD  
2-04 2 365 34220 2.9 990 2.9 997  
3-07 2 305 32900 3.0 996 3.0 1003

#### 3rd Dam: Ralma Durham Fireball

(EX-92 EX-MS GMD DOM)  
2-05 2 365 33800 4.0 1364 3.2 1075

#### 4th Dam: Ralma Juror Faith

(EX-91 GMD DOM)  
4-02 2 365 47860 4.5 2165 3.1 1497  
2-02 2 365 39540 4.3 1697 3.0 1205  
LIFE 1352 133520 4.5 5986 3.3 4358

Sons in AI

Numerous VG & EX Daughters

#### 5th Dam: Ralma Leadman Fashion

(VG-89 VEEVV 3Y)  
4-10 2 365 40710 3.7 1494 3.0 1232

# The International Revue Sale 2012

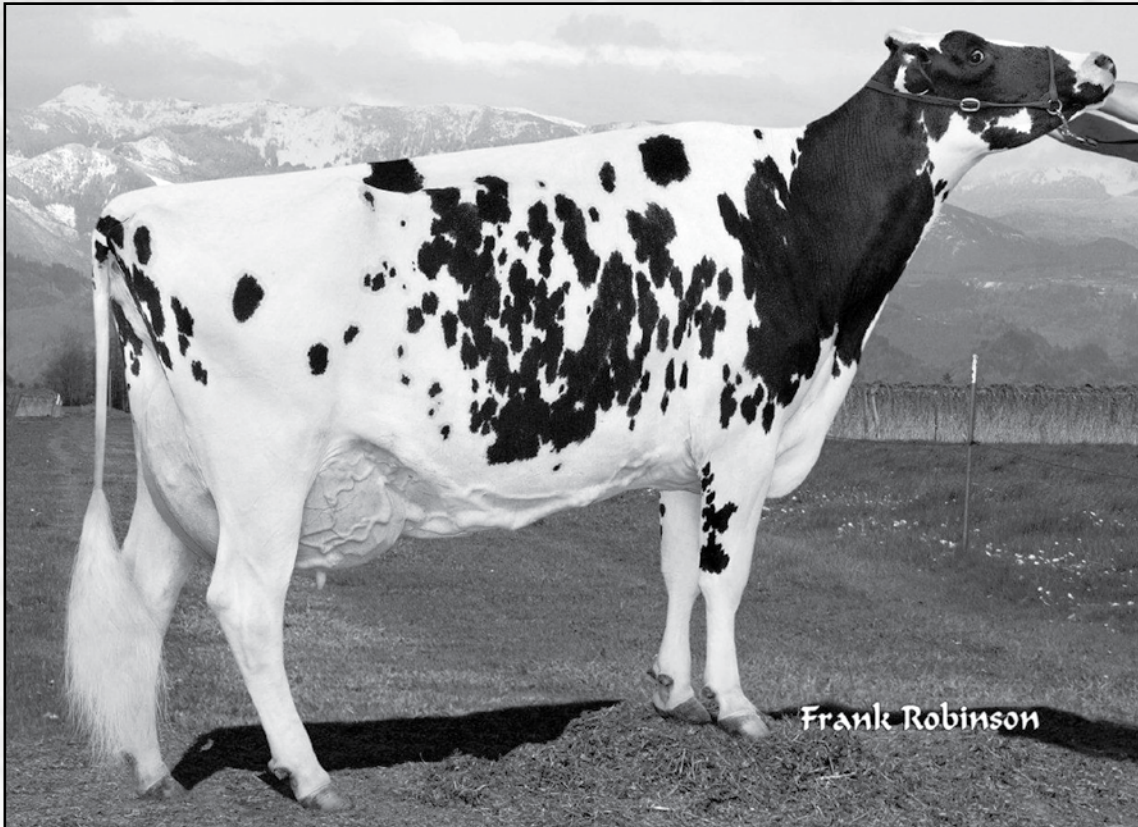

**Sandy-Valley Shotttl Oreo-ET (EX-92 EEEEE)**  
 Dam of Lot 73 & 75, 2nd Dam of Lot 74 & 76

## LOT 73

Markwell Holsteins LLC  
 c/o Mark & Ronda Van Mersbergen  
 1492 Pangborn Road  
 Lynden, WA 98264  
 360/354-3054  
 markwell@clearwire.net

## MARKWELL REALITY OLIVIA-ET RC

**65724060**

100%RHA #108 Born: December 4, 2009  
 2-04 2 36 2440 4.8 118 2.8 68 (Inc)  
*Sells Open*

### HURTGEN-VUE REALITY-RED 134690997 TV TL

VG-88 EVVV 3-05 TPI +1814  
 PTA -413M +56F +5P 97%R 4/2012  
 PTA +322MN +.28%F +.07%P 100%US  
 PTA +1.8PL 3.12SCS +.3DPR 6%DCE  
 PTA +2.03T +1.62UDC +3.13FLC 93%R 4/2012

### SANDY-VALLEY SHOTTL OREO-ET 62188972

EX-92 EEEEE 5-03  
 1-11 2 365 35110 3.7 1313 2.9 1028  
 4-05 2 365 38210 4.5 1728 2.7 1022

### PURSUIT SEPTEMBER STORM-ET 6820564C RC TV TL

CAN EX ST GM 50K GTPI +1519G  
 PTA +1.92T +1.49UDC +2.81FLC 99%R 4/2012

### HURTGEN-VUE HHR VANESSA-RED 17321694

EX-93 EEEEE 3E DOM 9-05  
 7-11 2 365 37230 3.7 1394 3.0 1109  
 LIFE 2786 193130 3.9 7613 3.0 5870

### PICSTON SHOTTLE-ET 598172GBR TV TL TY

GM 50K GTPI +2018G  
 PTA +1134M +55F +33P 99%R 4/2012  
 PTA +2.77T +2.03UDC +1.88FLC 99%R 4/2012

### SANDY-VALLEY FIRECRACKER-ET 135227095

VG-88 VV+VE GMD  
 2-04 2 365 34220 2.9 990 2.9 997  
 3-07 2 305 32900 3.0 996 3.0 1003

## LOT 74

### MARKWELL COLT P OLYMPIA-RED

**71536039**

100%RHA #1007  
 Born: April 24, 2012  
 P7 PTPI +1825

### SANDY-VALLEY COLT P-RED-TW 68731810 PO TV TL TY TD

P9 50K GTPI +2021G  
 PTA +700M +13F +27P 76%R 4/2012  
 PTA +498NM -.05%F +.025P 100%US  
 PTA +5.3PL 2.75SCS +1.5DPR 7%DCE  
 PTA +1.89T +2.31UDC +2.07FLC 76%R

### MARKWELL REALITY OLIVIA-ET 65724060 \*RC

2-04 2 36 2440 4.8 118 2.8 68 (Inc)  
*Sells as Lot 73*

### 3rd Dam: Ralma Durham Fireball (EX-92 EX-MS GMD DOM)

2-05 2 365 33800 4.0 1364 3.2 1075

### 4th Dam: Ralma Juror Faith (EX-91 GMD DOM)

4-02 2 365 47860 4.5 2165 3.1 1497  
 2-02 2 365 39540 4.3 1697 3.0 1205  
 LIFE 1352 133520 4.5 5986 3.3 4358  
 Sons in AI

Numerous VG & EX Daughters

### 5th Dam: Ralma Leadman Fashion (VG-89 VEEVV 3Y)

4-10 2 365 40710 3.7 1494 3.0 1232





**Sandy-Valley Firecracker-ET (VG-88 EX-MS GMD 2Y)**  
 2nd Dam of Lots 73 & 75, 3rd Dam of Lots 74 & 76

**LOT 75**

**MARKWELL REALITY ONESHIA-ET RC**

**65724061**

Markwell Holsteins LLC  
 c/o Mark & Ronda Van Mersbergen  
 1492 Pangborn Road  
 Lynden, WA 98264  
 360/354-3054  
 markwell@clearwire.net

100%RHA #109 Born: December 3, 2009  
 2-02 2 90 7190 4.7 343 2.8 201 (Inc)  
 Sells Open

**HURTGEN-VUE REALITY-RED 134690997 TV TL**

VG-88 EVVV 3-05 TPI +1814  
 PTA -413M +56F +5P 97%R 4/2012  
 PTA +322MN +.28%F +.07%P 100%US  
 PTA +1.8PL 3.12SCS +3DPR 6%DCE  
 PTA +2.03T +1.62UDC +3.13FLC 93%R 4/2012

**SANDY-VALLEY SHOTTL OREO-ET 62188972**

EX-92 EEEEE 5-03  
 1-11 2 365 35110 3.7 1313 2.9 1028  
 4-05 2 365 38210 4.5 1728 2.7 1022

**PURSUIT SEPTEMBER STORM-ET 6820564C RC TV TL**

CAN EX ST GM 50K GTPI +1519G  
 PTA +1.92T +1.49UDC +2.81FLC 99%R 4/2012

**HURTGEN-VUE HHR VANESSA-RED 17321694**

EX-93 EEEEE 3E DOM 9-05  
 7-11 2 365 37230 3.7 1394 3.0 1109  
 LIFE 2786 193130 3.9 7613 3.0 5870

**PICSTON SHOTTLE-ET 5981726BR TV TL TY**

GM 50K GTPI +2018G  
 PTA +1134M +55F +33P 99%R 4/2012  
 PTA +2.77T +2.03UDC +1.88FLC 99%R 4/2012

**SANDY-VALLEY FIRECRACKER-ET 135227095**

VG-88 VV+VE GMD  
 2-04 2 365 34220 2.9 990 2.9 997  
 3-07 2 305 32900 3.0 996 3.0 1003

**LOT 76**

**MARKWELL SECURE OLIANA RC**

**70976942**

100%RHA #1007  
 Born: March 1, 2012  
 PTPI +1666

**CRACKHOLM SECURE-RED-ET 104505308**

**TV TL**

CAN VG-86 1Y P8 50K GTPI +1757G  
 PTA +508M +33F +30P 75%R 4/2012  
 PTA +272NM +.05%F +.05%P 100%US  
 PTA +1.0PL 2.74SCS -1.2DPR 8%DCE  
 PTA +1.89T +1.08UDC +1.90FLC 74%R

**MARKWELL REALITY ONESHIA-ET 65724061 \*RC**

2-02 2 90 7190 4.7 343 2.8 201 (Inc)  
 Sells as Lot 73

**3rd Dam: Ralma Durham Fireball (EX-92 EX-MS GMD DOM)**

2-05 2 365 33800 4.0 1364 3.2 1075

**4th Dam: Ralma Juror Faith (EX-91 GMD DOM)**

4-02 2 365 47860 4.5 2165 3.1 1497  
 2-02 2 365 39540 4.3 1697 3.0 1205  
 LIFE 1352 133520 4.5 5986 3.3 4358  
 Sons in AI

Numerous VG & EX Daughters

**5th Dam: Ralma Leadman Fashion (VG-89 VEEVV 3Y)**

4-10 2 365 40710 3.7 1494 3.0 1232



**Ralma Juror Faith (EX-91 GMD DOM)**  
 5th Dam of Lot 77, 4th Dam of Lots 78 & 79

**LOT 77**

Markwell Holsteins LLC  
 c/o Mark & Ronda Van Mersbergen  
 1492 Pangborn Road  
 Lynden, WA 98264  
 360/354-3054  
 markwell@clearwire.net

**MARKWELL IOTA ODELA 70976957**

100%RHA #993 Born: March 23, 2012  
 P9 PTAPI +1907  
 PTA +658M +59F +33P 42%R 4/2012  
 PTA +.6PL 2.89SCS -.5DPR 7%DCE  
 PTA +2.28T +1.78UDC +1.41FLC 41%R 4/2012

**REGANCREST ALTAIOTA-ET 61898306 TV TL TY**

GM P9 50K GTPI +2175G  
 PTA +920M +70F +43P 94%R 4/2012  
 PTA +603NM +.13%F +.06%P 100%US  
 PTA +3.3PL 2.86SCS +1.5DPR 6%DCE  
 PTA 2.33T +2.07UDC +1.18FLC 91%R 4/2012

**MARKWELL GOLDWYN ODELIA-ET 65724070**

P7 6K GTPI +1640G  
 1-11 2 68 5450 4.2 257 3.0 162 (Inc)

**O-BEE MANFRED JUSTICE-ET 122358313**

TR TV TL  
 EX-94 EEEE 7-07 GM 50K GTPI +3034G  
 PTA +815M +64F +47P 99%R 4/2012

**REGANCREST ITO ISA 60870571**

VG-86 +E+VV GMD 2-09  
 2-00 2 365 31510 3.6 1143 3.3 1051

**BRAEDALE GOLDWYN 10705608C TV TL**

CAN GP-84 8Y EXTRA GM 50K GTPI +1985G  
 PTA +166M +37F +18P 99%R 4/2012  
 PTA +3.07T +2.61UDC +2.65FLC 99%R 4/2012

**SANDY-VALLEY SHOTTL OREO-ET 62188972**

EX-92 EEEEE 5-03  
 1-11 2 365 35110 3.7 1313 2.9 1028  
 4-05 2 365 38210 4.5 1728 2.7 1022

**3rd Dam:**  
**Sandy-Valley Firecracker-ET**  
 (VG-88 EX-MS GMD 2Y)  
 3-07 2 305 32900 3.0 996 3.0 1003  
**4th Dam: Ralma Durham Fireball**  
 (EX-92 EX-MS GMD DOM)  
 2-05 2 365 33800 4.0 1364 3.2 1075  
**5th Dam: Ralma Juror Faith**  
 (EX-91 GMD DOM)  
 4-02 2 365 47860 4.5 2165 3.1 1497  
 2-02 2 365 39540 4.3 1697 3.0 1205  
 LIFE 1352 133520 4.5 5986 3.3 4358  
 Sons in AI  
 Numerous VG & EX Daughters  
**6th Dam: Ralma Leadman Fashion**  
 (VG-89 VEEVV 3Y)  
 4-10 2 365 40710 3.7 1494 3.0 1232

# The International Revue Sale 2012

## LOT 78

Markwell Holsteins LLC  
c/o Mark & Ronda Van Mersbergen  
1492 Pangborn Road  
Lynden, WA 98264  
360/354-3054  
markwell@clearwire.net

## MARKWELL JEEVES OLENA-ET

100%RHA #122 Born: April 19, 2010  
P9 50K GTPI +1930G  
PTA +513 +33F +19P 76%R 4/2012  
PTA +466NM +.05%F +.01%P  
PTA +4.7PL 2.71SCS +.8DPR 8%DCE  
PTA +1.81T +1.51UDC +1.64FLC 76%R 4/2012

Bred 9/3/2011 to  
Regancrest-GV S Bradnick-ET  
66625940 7H10999

### KED OUTSIDE JEEVES-ET 134438230 TV TL TY

GM 50K GTPI +1928G  
PTA +321M +27F +10P 99%R 4/2012  
PTA +517NM +.05%F +.00%P 64%US  
PTA +7.9PL 2.84SCS +1.8DPR 9%DCE  
PTA +1.59T +1.10UDC +1.80FLC 99%R 4/2012

### SANDY-VALLEY SHOTTL OREO-ET 62188972

EX-92 EEEEE 5-03  
1-11 2 365 35110 3.7 1313 2.9 1028  
4-05 2 365 38210 4.5 1728 2.7 1022

### COMESTAR OUTSIDE-ET 6026421C TV TL

CAN EX-EXTRA GM 50K GTPI +1710G  
PTA +1.36T +.93UDC +1.76FLC 99%R 4/2012

### KED DUSTER JULIENNA-ET 127151957

EX-94 EEEEE 3E GMD DOM 9-08  
7-01 2 365 44030 3.7 1642 3.2 1403  
LIFE 3377 286490 3.7 10462 3.2 9215

### PICSTON SHOTTLE-ET 598172GBR TV TL TY

GM 50K GTPI +2018G  
PTA +1134M +55F +33P 99%R 4/2012  
PTA +2.77T +2.03UDC +1.88FLC 99%R 4/2012

### SANDY-VALLEY FIRECRACKER-ET 135227095

VG-88 VV+VE GMD  
2-04 2 365 34220 2.9 990 2.9 997  
3-07 2 305 32900 3.0 996 3.0 1003

**3rd Dam: Ralma Durham Fireball**  
(EX-92 EX-MS GMD DOM)

2-05 2 365 33800 4.0 1364 3.2 1075

**4th Dam: Ralma Juror Faith**

(EX-91 GMD DOM)

4-02 2 365 47860 4.5 2165 3.1 1497

2-02 2 365 39540 4.3 1697 3.0 1205

LIFE 1352 133520 4.5 5986 3.3 4358

Sons in AI

Numerous VG & EX Daughters

**5th Dam: Ralma Leadman Fashion**

(VG-89 VEEVV 3Y)

4-10 2 365 40710 3.7 1494 3.0 1232

## LOT 79

Markwell Holsteins LLC  
c/o Mark & Ronda Van Mersbergen  
1492 Pangborn Road  
Lynden, WA 98264  
360/354-3054  
markwell@clearwire.net

## MARKWELL JEEVES OLEXA-ET 65724075

100%RHA #123 Born: April 20, 2010  
P9 50K GTPI +1850G  
PTA +664M +17F +14P 75%R 4/2012  
PTA +292NM -.03%F -.02%P  
PTA +3.0PL 2.88SCS -.7DPR 8%DCE  
PTA +2.84T +2.64UDC +2.37FLC 76%R 4/2012

Bred 11/26/2011 to  
Ralma Gold Crown-ET  
52774524 7H9321

### KED OUTSIDE JEEVES-ET 134438230 TV TL TY

GM 50K GTPI +1928G  
PTA +321M +27F +10P 99%R 4/2012  
PTA +517NM +.05%F +.00%P 64%US  
PTA +7.9PL 2.84SCS +1.8DPR 9%DCE  
PTA +1.59T +1.10UDC +1.80FLC 99%R 4/2012

### SANDY-VALLEY SHOTTL OREO-ET 62188972

EX-92 EEEEE 5-03  
1-11 2 365 35110 3.7 1313 2.9 1028  
4-05 2 365 38210 4.5 1728 2.7 1022

### COMESTAR OUTSIDE-ET 6026421C TV TL

CAN EX-EXTRA GM 50K GTPI +1710G  
PTA +1.36T +.93UDC +1.76FLC 99%R 4/2012

### KED DUSTER JULIENNA-ET 127151957

EX-94 EEEEE 3E GMD DOM 9-08  
7-01 2 365 44030 3.7 1642 3.2 1403  
LIFE 3377 286490 3.7 10462 3.2 9215

### PICSTON SHOTTLE-ET 598172GBR TV TL TY

GM 50K GTPI +2018G  
PTA +1134M +55F +33P 99%R 4/2012  
PTA +2.77T +2.03UDC +1.88FLC 99%R 4/2012

### SANDY-VALLEY FIRECRACKER-ET 135227095

VG-88 VV+VE GMD  
2-04 2 365 34220 2.9 990 2.9 997  
3-07 2 305 32900 3.0 996 3.0 1003

**3rd Dam: Ralma Durham Fireball**  
(EX-92 EX-MS GMD DOM)

2-05 2 365 33800 4.0 1364 3.2 1075

**4th Dam: Ralma Juror Faith**

(EX-91 GMD DOM)

4-02 2 365 47860 4.5 2165 3.1 1497

2-02 2 365 39540 4.3 1697 3.0 1205

LIFE 1352 133520 4.5 5986 3.3 4358

Sons in AI

Numerous VG & EX Daughters

**5th Dam: Ralma Leadman Fashion**

(VG-89 VEEVV 3Y)

4-10 2 365 40710 3.7 1494 3.0 1232

# The International Revue Sale 2012



**Markwell Metro Darcy (3E-92 EX-MS)**  
 Dam of Lots 80 & 81

## LOT 80

## FOUR #1 EMBRYOS

Wayne & Roger Sherwood and  
 Makwell Holsteins  
 c/o Mark Van Mersbergen  
 1492 Pangborn Road  
 Lynden, WA 98264  
 360/354-3054  
 markwell@clearwire.net

### REGANCREST-GV S BRADNICK-ET 66625940

#### TR TV TL TY TD

VG-87 VV+V 2-03 P9 50K GTPI +2041G  
 PTA +1174M +20F +35P 77%R 4/2012  
 PTA +282NM -.08%F +.00%P 100%US  
 PTA +2.2PL 2.98SCS -.29DPR 6%DCE  
 PTA +4.76T +3.63UDC +3.56FLC 77%R 4/2012

### MARKWELL METRO DARCY 133462577 CV

EX-92 EEEVE 3E 9-02  
 2-05 2 365 21560 3.6 780 3.4 735  
 4-07 2 365 38640 4.4 1704 3.0 1172  
 7-04 2 365 35450 5.0 1766 2.7 958  
 LIFE 1772 125740 4.4 5584 3.1 3882  
 Darcy has 5 EX Goldwyn Daughters

### GEN-MARK STMATIC SANCHEZ 134422312

#### TR TV TL TY TD

EX-94 EEEE 6-07 50K GTPI +1720G  
 PTA +3.12T +2.06UDC +2.55FLC 98%R 4/2012

### REGANCREST BREYA-ET 62496852

VG-88 VEEVV DOM 3-04  
 2-04 2 365 31960 3.6 1164 2.8 905

### SIKKEMA-STAR-W HI METRO-ET 17093333

#### CV TL

EX-96 EEEE 6-10 50K GTPI +1387G  
 PTA +2.59T +2.65UDC +2.06FLC 99%R 4/2012

### MARKWELL LUKE RAPTURE-ET 15607283

EX-92 EEEEE 4E GMD DOM 12-11  
 2-02 2 365 30340 3.5 1047 3.2 970  
 5-06 2 365 39400 4.2 1649 3.1 1230  
 LIFE 1859 137840 3.9 5347 3.4 4703

#### 3rd Dam:

**Markwell BStar E Raven-ET**  
 (3E-95 EX-MS GMD DOM)  
 4-09 2 365 36610 4.3 1580 3.4 1255  
 Life: 2387 160020 4.1 6623 3.6 5763  
 Finalist for "Queen of the Breed"  
 Runner-up for Global Cow of the Year  
 30 EX & 71 VG Descendents  
**4th Dam: Markwell Mark Elite**  
 (4E-92 EX-MS GMD DOM)  
 7-00 2 365 36230 3.9 1426 3.2 1165  
 Life: 3736 211430 3.8 8108 3.6 7533  
**5th Dam: Rockalli Mars Emily**  
 (4E-94 EX-MS GMD DOM)  
 6-03 2 365 26970 4.0 1081 3.2 853  
 Life: 3113 182970 3.8 7016 3.5 6330

# The International Revue Sale 2012

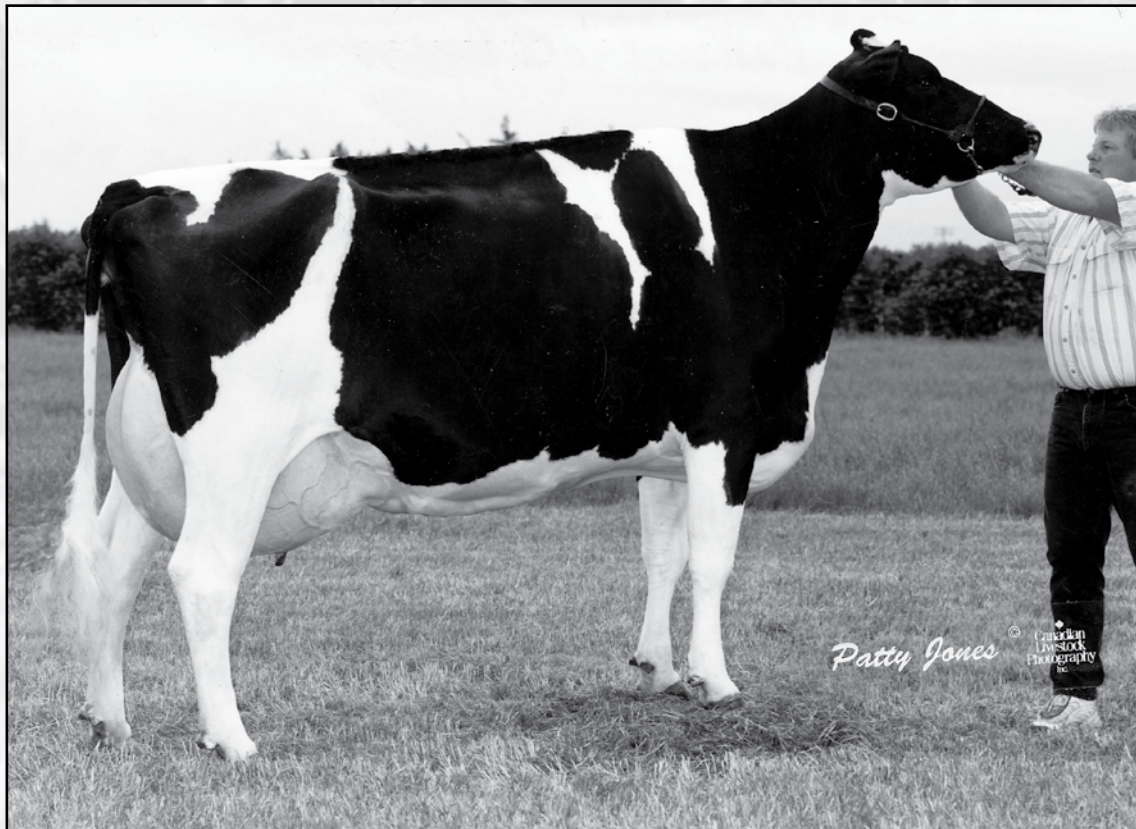

**Markwell Luke Rapture-ET (4E-92 EEEEE GMD DOM)**  
2nd Dam of Lots 80 & 81, 3rd Dam of Lot 82

## LOT 81

Wayne & Roger Sherwood and  
Makwell Holsteins  
c/o Mark Van Mersbergen  
1492 Pangborn Road  
Lynden, WA 98264  
360/354-3054  
markwell@clearwire.net

## MARKWELL-LB MAC DARIELLE-ET 66860690

100%RHA #810 Born: October 1, 2009  
PTPI +1628  
2-04 2 103 8970 4.9 437 2.7 243 (Inc)

### REGANCREST-HHF MAC-ET 60540164 TV TL

EX-92 EEEV 6-01 GM 50K GTPI +1845G  
PTA +130M +12F +4P 99%R 4/2012  
PTA +341NM +.03%F +.00%P 74%US  
PTA +2.7PL 2.87SCS +2.6DPR 5%DCE  
PTA +2.01T +2.39UDC +1.44FLC 99%R 4/2012

### MARKWELL METRO DARCY 133462577 CV

EX-92 EEEVE 3E 9-02  
2-05 2 365 21560 3.6 780 3.4 735  
4-07 2 365 38640 4.4 1704 3.0 1172  
7-04 2 365 35450 5.0 1766 2.7 958  
LIFE 1772 125740 4.4 5584 3.1 3882  
Darcy has 5 EX Goldwyn Daughters

### MARA-THON BW MARSHALL-ET 2290977 TV TL

VG-86 VEV+ 5-04 GM 50K GTPI +1544G  
PTA +1239M +19F +25P 99%R 4/2012  
PTA +1.59T +1.33UDC +2.10FLC 99%R 4/2012

### REGANCREST RUDOLPH DENA-ET 17391080

VG-89 EVVVE DOM 5-00  
2-03 2 365 33070 3.7 1234 3.2 1065

### SIKKEMA-STAR-W HI METRO-ET 17093333 CV TL

EX-96 EEEE 6-10 50K GTPI +1387G  
PTA +2.59T +2.65UDC +2.06FLC 99%R 4/2012

### MARKWELL LUKE RAPTURE-ET 15607283

EX-92 EEEEE 4E GMD DOM 12-11  
2-02 2 365 30340 3.5 1047 3.2 970  
5-06 2 365 39400 4.2 1649 3.1 1230  
LIFE 1859 137840 3.9 5347 3.4 4703

## LOT 82

### MARKWELL-LB ATWOOD DARA 70976938

100%RHA #974

Born: February 17, 2012  
PTPI +1805

### MAPLE-DOWNS-I G W ATWOOD-ET 8956379 TR TV TL TY TD

EX-90 EE+V 4-06 P9 50K GTPI +1975G  
PTA +337M +46F +17P 83%R 4/2012  
PTA +264NM +.13%F +.03%P 100%US  
PTA +.1PL 2.88SCS -1.1DPR 6%DCE  
PTA +4.04T +3.26UDC +3.57FLC 77%R

### MARKWELL-LB MAC DARIELLE-ET 66860690

2-04 2 103 8970 4.9 437 2.7 243 (Inc)  
Sells as Lot 81

#### 3rd Dam:

**Markwell BStar E Raven-ET**  
(3E-95 EX-MS GMD DOM)  
4-09 2 365 36610 4.3 1580 3.4 1255  
Life: 2387 160020 4.1 6623 3.6 5763  
Finalist for "Queen of the Breed"  
Runner-up for Global Cow of the Year  
30 EX & 71 VG Descendents

**4th Dam: Markwell Mark Elite**  
(4E-92 EX-MS GMD DOM)  
7-00 2 365 36230 3.9 1426 3.2 1165  
Life: 3736 211430 3.8 8108 3.6 7533

**5th Dam: Rockalli Mars Emily**  
(4E-94 EX-MS GMD DOM)  
6-03 2 365 26970 4.0 1081 3.2 853  
Life: 3113 182970 3.8 7016 3.5 6330

# The International Revue Sale 2012

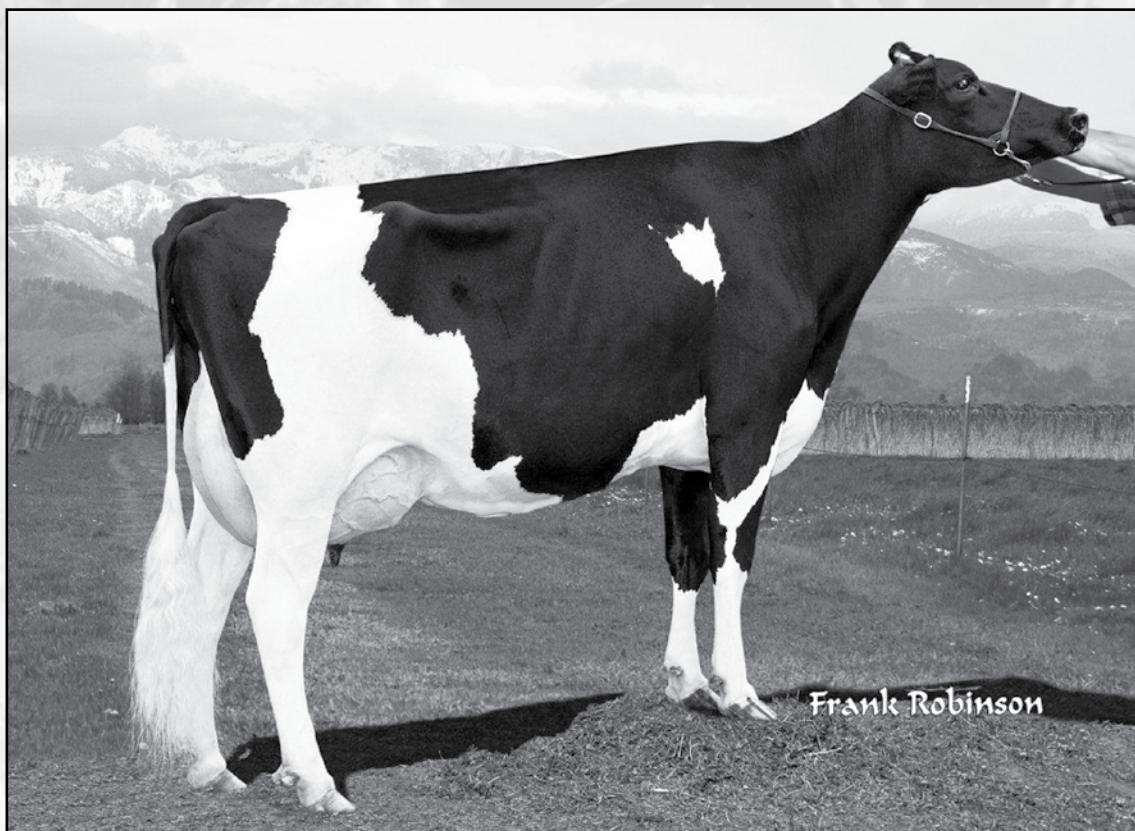

**Markwell-LB Goldwyn Deb-ET (EX-92 EX-MS)**  
 Dam of Lots 83-85

## LOT 83

Markwell Holsteins LLC  
 c/o Mark & Ronda Van Mersbergen  
 1492 Pangborn Road  
 Lynden, WA 98264  
 360/354-3054  
 markwell@clearwire.net

## MARKWELL BRAXTON DEE DEE-ET

**70581141**

100%RHA #946 Born: September 22, 2011  
 6K GTPI +1497G

### REGANCREST S BRAXTON-ET 61898423

#### TR TV TL TY TD

EX-95 EEEV 5-09 P9 50K GTPI +1550g  
 PTA +1159M +17F +15P 96%R 4/2012  
 PTA -125NM -.09%F -.07%P 100%US  
 PTA -3.9PL 3.04SCS -3.0DPR 7%DCE  
 PTA +3.67T +2.16UDC +2.20FLC 94%R 4/2012

### MARKWELL-LB GOLDWYN DEB-ET 137940680

#### EX-92 EEEVE 4-11

2-00 2 365 24890 5.3 1321 3.1 778  
 3-05 2 365 25660 5.6 1446 3.4 879

### PICSTON SHOTTLE-ET 598172GBR TV TL TY

GM 50K GTPI +2018G  
 PTA +1134M +55F +33P 99%R 4/2012  
 PTA +2.77T +2.03UDC +1.88FLC 99%R 4/2012

### REGANCREST-PR BARBIE-ET 60602011 TV

EX-92 EEEEE GMD DOM 7-01  
 2-06 2 365 31690 3.9 1237 3.1 990  
 HM All-American Jr. 3-Year-Old '04

### BRAEDALE GOLDWYN 10705608C TV TL

CAN GP-84 8Y EXTRA GM 50K GTPI +1985G  
 PTA +166M +37F +18P 99%R 4/2012  
 PTA +3.07T +2.61UDC +2.65FLC 99%R 4/2012

### MARKWELL METRO DARCY 133462577 CV

EX-92 EEEVE 3E 9-02  
 2-05 2 365 21560 3.6 780 3.4 735  
 4-07 2 365 38640 4.4 1704 3.0 1172  
 7-04 2 365 35450 5.0 1766 2.7 958  
 LIFE 1772 125740 4.4 5584 3.1 3882  
 Darcy has 5 EX Goldwyn Daughters

#### 3rd Dam:

**Markwell Luke Rapture-ET**  
 (4E-92 EEEEE GMD DOM)  
 5-06 2 365 39400 4.2 1649 3.1 1230  
 Life: 1859 137840 3.9 5347 3.4 4703

#### 4th Dam:

**Markwell BStar E Raven-ET**  
 (3E-95 EX-MS GMD DOM)  
 4-09 2 365 36610 4.3 1580 3.4 1255  
 Life: 2387 160020 4.1 6623 3.6 5763  
 Finalist for "Queen of the Breed"  
 Runner-up for Global Cow of the Year  
 30 EX & 71 VG Descendents

#### 5th Dam: Markwell Mark Elite

(4E-92 EX-MS GMD DOM)  
 7-00 2 365 36230 3.9 1426 3.2 1165  
 Life: 3736 211430 3.8 8108 3.6 7533

#### 6th Dam: Rockalli Mars Emily

(4E-94 EX-MS GMD DOM)  
 6-03 2 365 26970 4.0 1081 3.2 853  
 Life: 3113 182970 3.8 7016 3.5 6330

# The International Revue Sale 2012

## LOT 84

Markwell Holsteins LLC  
c/o Mark & Ronda Van Mersbergen  
1492 Pangborn Road  
Lynden, WA 98264  
360/354-3054  
markwell@clearwire.net

## MARKWELL IOTA DEENA-ET 70976925

100%RHA #961 Born: November 25, 2011  
P9 9K GTPI +2038G  
PTA +528NM +.15%F +.3%P  
PTA +3.3PL 2.79SCS +.3DPR 6%DCE  
PTA +2.50T +2.35UDC +1.50FLC 74%R 4/2012

### REGANCREST ALTAIOTA-ET 61898306 TV TL TY

GM P9 50K GTPI +2175G  
PTA +920M +70F +43P 94%R 4/2012  
PTA +603NM +.13%F +.06%P 100%US  
PTA +3.3PL 2.86SCS +1.5DPR 6%DCE  
PTA 2.33T +2.07UDC +1.18FLC 91%R 4/2012

### MARKWELL-LB GOLDWYN DEB-ET 137940680

EX-92 EEEVE 4-11  
2-00 2 365 24890 5.3 1321 3.1 778  
3-05 2 365 25660 5.6 1446 3.4 879

### O-BEE MANFRED JUSTICE-ET 122358313

TR TV TL  
EX-94 EEEE 7-07 GM 50K GTPI +3034G  
PTA +815M +64F +47P 99%R 4/2012

### REGANCREST ITO ISA 60870571

VG-86 +E+VV GMD 2-09  
2-00 2 365 31510 3.6 1143 3.3 1051

### BRAEDALE GOLDWYN 10705608C TV TL

CAN GP-84 8Y EXTRA GM 50K GTPI +1985G  
PTA +166M +37F +18P 99%R 4/2012  
PTA +3.07T +2.61UDC +2.65FLC 99%R 4/2012

### MARKWELL METRO DARCY 133462577 CV

EX-92 EEEVE 3E 9-02  
2-05 2 365 21560 3.6 780 3.4 735  
4-07 2 365 38640 4.4 1704 3.0 1172  
7-04 2 365 35450 5.0 1766 2.7 958  
LIFE 1772 125740 4.4 5584 3.1 3882  
Darcy has 5 EX Goldwyn Daughters

#### 3rd Dam:

Markwell Luke Rapture-ET  
(4E-92 EEEEE GMD DOM)  
5-06 2 365 39400 4.2 1649 3.1 1230  
Life: 1859 137840 3.9 5347 3.4 4703

#### 4th Dam:

Markwell BStar E Raven-ET  
(3E-95 EX-MS GMD DOM)  
4-09 2 365 36610 4.3 1580 3.4 1255  
Life: 2387 160020 4.1 6623 3.6 5763  
Finalist for "Queen of the Breed"  
Runner-up for Global Cow of the Year  
30 EX & 71 VG Descendents

#### 5th Dam: Markwell Mark Elite

(4E-92 EX-MS GMD DOM)  
7-00 2 365 36230 3.9 1426 3.2 1165  
Life: 3736 211430 3.8 8108 3.6 7533

#### 6th Dam: Rockalli Mars Emily

(4E-94 EX-MS GMD DOM)  
6-03 2 365 26970 4.0 1081 3.2 853  
Life: 3113 182970 3.8 7016 3.5 6330

## LOT 85

Markwell Holsteins LLC  
c/o Mark & Ronda Van Mersbergen  
1492 Pangborn Road  
Lynden, WA 98264  
360/354-3054  
markwell@clearwire.net

## MARKWELL EXPLODE DEANNE 70976939

100%RHA #975 Born: February 19, 2012  
P9 PTPI +2056  
PTA +773M +46F +27P 40%R 4/2012  
PTA +2.9PL 2.66SCS -.8DPR 7%DCE  
PTA +3.19T +2.77UDC +2.73FLC 39%R 4/2012

### WABASH-WAY EXPLODE-ET 138905680 TV TL TY

P9 50K GTPI +2265G  
PTA +1703M +54F +49P 84%R 4/2012  
PTA +548NM -.03%F -.01%P 100%US  
PTA +3.5PL 2.75SCS -.6DPR 6%DCE  
PTA +3.74T +3.08UDC +3.02FLC 78%R 4/2012

### MARKWELL-LB GOLDWYN DEB-ET 137940680

EX-92 EEEVE 4-11  
2-00 2 365 24890 5.3 1321 3.1 778  
3-05 2 365 25660 5.6 1446 3.4 879

### SANDY-VALLEY BOLTON-ET 131823833 TV TL

EX-90 EE+V 5-11 GM 50K GTPI +2021G  
PTA +1933M +72F +51P 99%R 4/2012  
PTA +2.66T +2.56UDC +2.27FLC 99%R 4/2012

### WABASH-WAY EMILYANN-ET 137044405

VG-88 VVEVV DOM 2-04 50K GTPI +2133G  
2-01 2 365 38610 3.9 1497 3.2 1251

### BRAEDALE GOLDWYN 10705608C TV TL

CAN GP-84 8Y EXTRA GM 50K GTPI +1985G  
PTA +166M +37F +18P 99%R 4/2012  
PTA +3.07T +2.61UDC +2.65FLC 99%R 4/2012

### MARKWELL METRO DARCY 133462577 CV

EX-92 EEEVE 3E 9-02  
2-05 2 365 21560 3.6 780 3.4 735  
4-07 2 365 38640 4.4 1704 3.0 1172  
7-04 2 365 35450 5.0 1766 2.7 958  
LIFE 1772 125740 4.4 5584 3.1 3882  
Darcy has 5 EX Goldwyn Daughters

#### 3rd Dam:

Markwell Luke Rapture-ET  
(4E-92 EEEEE GMD DOM)  
5-06 2 365 39400 4.2 1649 3.1 1230  
Life: 1859 137840 3.9 5347 3.4 4703

#### 4th Dam:

Markwell BStar E Raven-ET  
(3E-95 EX-MS GMD DOM)  
4-09 2 365 36610 4.3 1580 3.4 1255  
Life: 2387 160020 4.1 6623 3.6 5763  
Finalist for "Queen of the Breed"  
Runner-up for Global Cow of the Year  
30 EX & 71 VG Descendents

#### 5th Dam: Markwell Mark Elite

(4E-92 EX-MS GMD DOM)  
7-00 2 365 36230 3.9 1426 3.2 1165  
Life: 3736 211430 3.8 8108 3.6 7533

#### 6th Dam: Rockalli Mars Emily

(4E-94 EX-MS GMD DOM)  
6-03 2 365 26970 4.0 1081 3.2 853  
Life: 3113 182970 3.8 7016 3.5 6330

# The International Revue Sale 2012

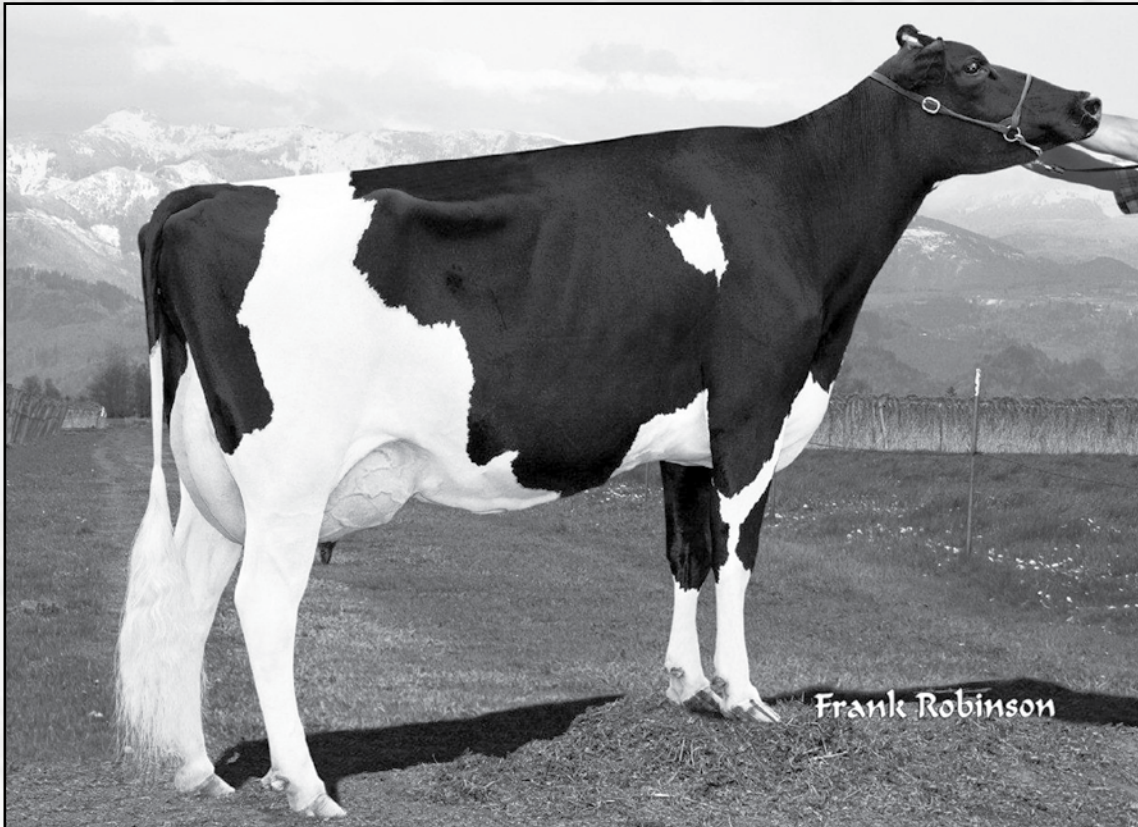

**Markwell-LB Goldwyn Deb-ET (EX-92 EX-MS)**  
Dam of Lots 86

## LOT 86

## FIVE #1 EMBRYOS

Markwell Holsteins LLC  
c/o Mark & Ronda Van Mersbergen  
1492 Pangborn Road  
Lynden, WA 98264  
360/354-3054  
markwell@clearwire.net

BY  
MUTUALLY AGREEABLE SIRE

### **MARKWELL-LB GOLDWYN DEB-ET 137940680**

EX-92 EEEVE 4-11 3K GTPI +1853G  
2-00 2 365 24890 5.3 1321 3.1 778  
3-05 2 365 25660 5.6 1446 3.4 879  
Full Sister to Dam of Lot 87

### **BRAEDALE GOLDWYN 10705608C TV TL**

CAN GP-84 8Y EXTRA GM 50K GTPI +1985G  
PTA +166M +37F +18P 99%R 4/2012  
PTA +3.07T +2.61UDC +2.65FLC 99%R 4/2012

### **MARKWELL METRO DARCY 133462577 CV**

EX-92 EEEVE 3E 9-02  
2-05 2 365 21560 3.6 780 3.4 735  
4-07 2 365 38640 4.4 1704 3.0 1172  
7-04 2 365 35450 5.0 1766 2.7 958  
LIFE 1772 125740 4.4 5584 3.1 3882  
Darcy has 5 EX Goldwyn Daughters

### **3rd Dam:**

**Markwell Luke Rapture-ET**  
(4E-92 EEEEE GMD DOM)  
5-06 2 365 39400 4.2 1649 3.1 1230  
Life: 1859 137840 3.9 5347 3.4 4703

### **4th Dam:**

**Markwell BStar E Raven-ET**  
(3E-95 EX-MS GMD DOM)  
4-09 2 365 36610 4.3 1580 3.4 1255  
Life: 2387 160020 4.1 6623 3.6 5763  
Finalist for "Queen of the Breed"  
Runner-up for Global Cow of the Year  
30 EX & 71 VG Descendents

### **5th Dam: Markwell Mark Elite**

(4E-92 EX-MS GMD DOM)  
7-00 2 365 36230 3.9 1426 3.2 1165  
Life: 3736 211430 3.8 8108 3.6 7533

### **6th Dam: Rockalli Mars Emily**

(4E-94 EX-MS GMD DOM)  
6-03 2 365 26970 4.0 1081 3.2 853  
Life: 3113 182970 3.8 7016 3.5 6330



# The International Revue Sale 2012

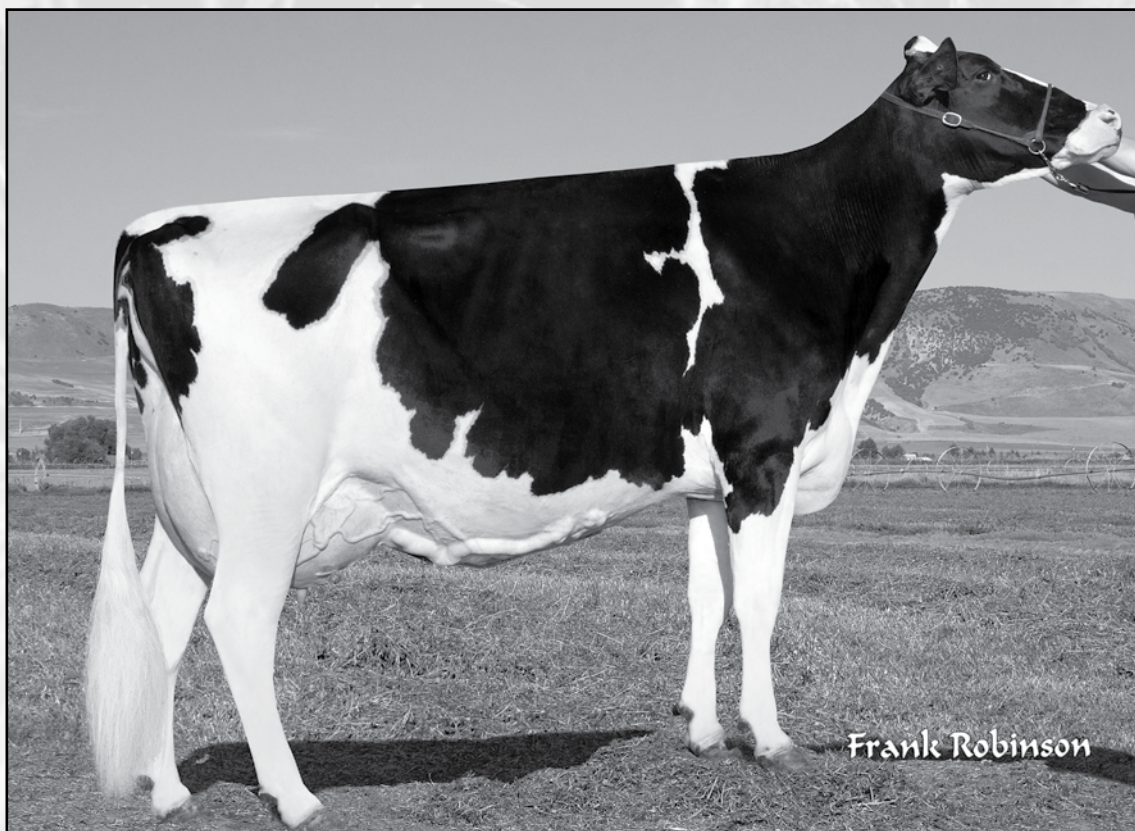

**Markwell-LB Goldwyn Dot-ET (EX-92 EX-MS)**  
**Dam of Lot 87**

## LOT 87

Dan R. Reynolds  
 6698 RD R NW  
 Quincy, WA 98848  
 509/760-2317

## MONUMENT MANOMAN DIAMOND-ET

**71496662**

100%RHA #2348 Born: August 20, 2011  
 P9 PTPI +2020  
 PTA +885M +57F +45P 44%R 4/2012  
 PTA +1.5PL 2.92SCS -.9DPR 7%DCE  
 PTA +2.63T +2.03UDC +2.42FLC 42%R 4/2012

### LONG-LANGS OMAN OMAN-ET 135746776 TV TL TY

VG-85 VVV+ 4-11 GM 50K GTPI +2247G  
 PTA +1442M +78F +72P 95%R 4/2012  
 PTA +648NM +.09%F +.10%P 100%US  
 PTA +3.0PL 2.94SCS +.5DPR 7%DCE  
 PTA +2.03T +1.50UDC +2.20FLC 93%R 4/2012

### MARKWELL-LB GOLDWYN DOT-ET 137965492

EX-92 EEEVE 5-02 6K GTPI +1793G  
 3-08 3 365 33820 3.9 1309 2.9 993  
 Full Sister to Dam of Lot 86

### O-BEE MANFRED JUSTICE-ET 122358313

TR TV TL TD EX-94 EEEE 7-07 GM GTPI +2034G  
 PTA +815M +64F +47P 99%R 4/2012

### WINNING-WAY MARCI-ET 130677626 CV

VG-89 EEEVV 7-04  
 1-11 2 365 32010 4.8 1544 3.6 1158

### BRAEDALE GOLDWYN 10705608C TV TL

CAN GP-84 8Y EXTRA GM 50K GTPI +1985G  
 PTA +166M +37F +18P 99%R 4/2012  
 PTA +3.07T +2.61UDC +2.65FLC 99%R 4/2012

### MARKWELL METRO DARCY 133462577 CV

EX-92 EEEVE 3E 9-02  
 2-05 2 365 21560 3.6 780 3.4 735  
 4-07 2 365 38640 4.4 1704 3.0 1172  
 7-04 2 365 35450 5.0 1766 2.7 958  
 LIFE 1772 125740 4.4 5584 3.1 3882  
 Darcy has 5 EX Goldwyn Daughters

### 3rd Dam:

**Markwell Luke Rapture-ET**  
 (4E-92 EEEEE GMD DOM)  
 5-06 2 365 39400 4.2 1649 3.1 1230  
 Life: 1859 137840 3.9 5347 3.4 4703

### 4th Dam:

**Markwell BStar E Raven-ET**  
 (3E-95 EX-MS GMD DOM)  
 4-09 2 365 36610 4.3 1580 3.4 1255  
 Life: 2387 160020 4.1 6623 3.6 5763  
 Finalist for "Queen of the Breed"  
 Runner-up for Global Cow of the Year  
 30 EX & 71 VG Descendents

### 5th Dam: Markwell Mark Elite

(4E-92 EX-MS GMD DOM)  
 7-00 2 365 36230 3.9 1426 3.2 1165  
 Life: 3736 211430 3.8 8108 3.6 7533

### 6th Dam: Rockalli Mars Emily

(4E-94 EX-MS GMD DOM)  
 6-03 2 365 26970 4.0 1081 3.2 853  
 Life: 3113 182970 3.8 7016 3.5 6330

# The International Revue Sale 2012

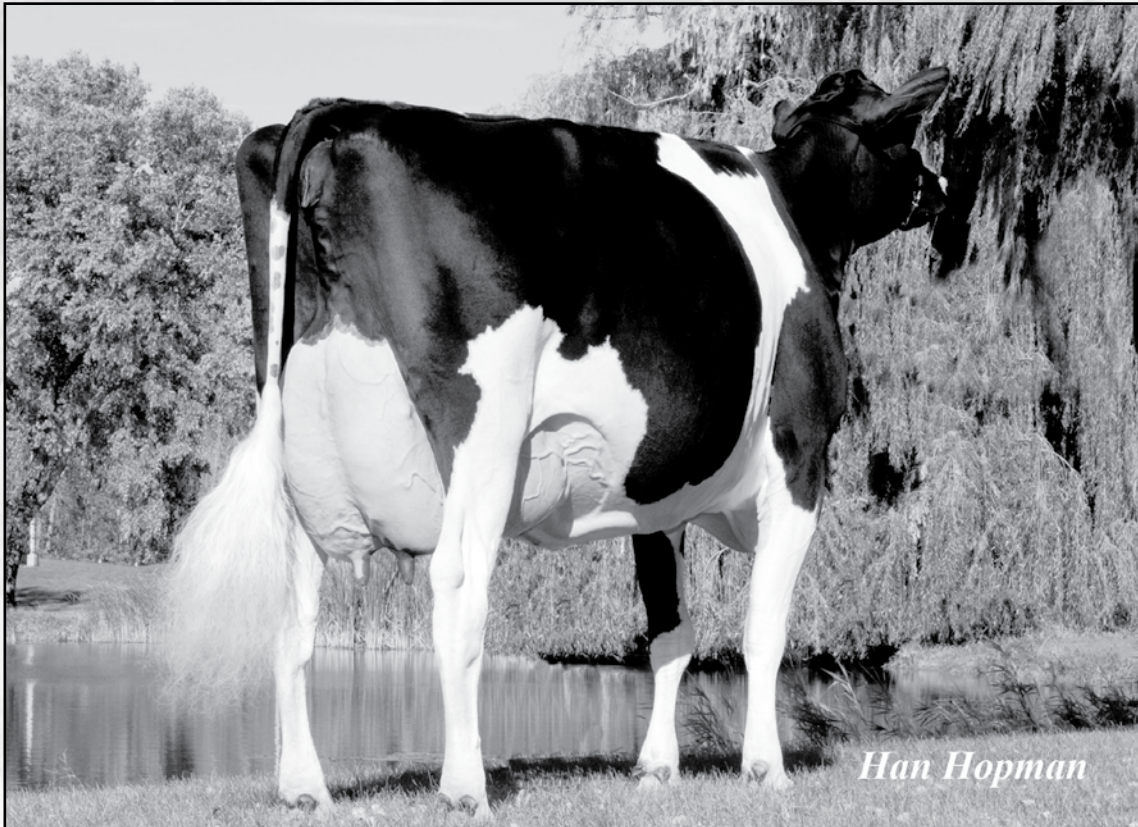

**Markwell Durham Daisy (EX-92 EEEEE GMD DOM)**  
**Maternal Sister to Dam of Lot 88**

## LOT 88

Markwell Holsteins LLC  
 c/o Mark & Ronda Van Mersbergen  
 1492 Pangborn Road  
 Lynden, WA 98264  
 360/354-3054  
 markwell@clearwire.net

## MARKWELL DOMAIN DONICA-ET

**70976958**

100%RHA #994 Born: March 26, 2012  
 P9 PTPI +1968  
 PTA +808M +30F +28P 38%R 4/2012  
 PTA +2.6PL 2.81SCS -.1DPR 6%DCE  
 PTA +2.81T +2.53UDC +1.77FLC 39%R 4/2012

### RONELEE TOYSTORY DOMAIN-ET 137974489

**TV TL**  
 EX-90 EEVV 3-06 P9 50K GTPI +2244G  
 PTA +1546M +41F +40P 78%R 4/2012  
 PTA +612NM -.06%F -.02%P 100%US  
 PTA +5.5PL 2.73SCS +1.2DPR 5%DCE  
 PTA +3.29T +2.59UDC +1.76FLC 78%R 4/2012

### MARKWELL GOLDWYN DECCA-ET 65724186

GP-83 +V+G+ 2-10  
 2-06 2 301 19630 5.8 1148 3.3 640 (Inc)

### JENNY-LOU MRSHL TOYSTORY-ET 60372887

**TR TV TL TY** GM 50K GTPI +1853G  
 PTA +1061M +38F +33P 99%R 4/2012  
 PTA +2.13T +2.04UDC +1.43FLC 99%R 4/2012

### RONELEE OUTSIDE DABBLE-ET 134644585 TV TL

EX-91 EEEEE 2E GMD DOM 6-08  
 3-06 3 365 42250 3.6 1525 2.9 1236  
 LIFE 1418 146440 3.6 5215 3.0 4376

### BRAEDALE GOLDWYN 10705608C TV TL

CAN GP-84 8Y EXTRA GM 50K GTPI +1985G  
 PTA +166M +37F +18P 99%R 4/2012  
 PTA +3.07T +2.61UDC +2.65FLC 99%R 4/2012

### MARKWELL LUKE RAPTURE-ET 15607283

EX-92 EEEEE 4E GMD DOM 12-11  
 2-02 2 365 30340 3.5 1047 3.2 970  
 5-06 2 365 39400 4.2 1649 3.1 1230  
 LIFE 1859 137840 3.9 5347 3.4 4703

#### 3rd Dam:

**Markwell BStar E Raven-ET**  
 (3E-95 EX-MS GMD DOM)  
 4-09 2 365 36610 4.3 1580 3.4 1255  
 Life: 2387 160020 4.1 6623 3.6 5763  
 Finalist for "Queen of the Breed"  
 Runner-up for Global Cow of the Year  
 30 EX & 71 VG Descendents

#### 4th Dam: Markwell Mark Elite

(4E-92 EX-MS GMD DOM)  
 7-00 2 365 36230 3.9 1426 3.2 1165  
 Life: 3736 211430 3.8 8108 3.6 7533

#### 5th Dam: Rockalli Mars Emily

(4E-94 EX-MS GMD DOM)  
 6-03 2 365 26970 4.0 1081 3.2 853  
 Life: 3113 182970 3.8 7016 3.5 6330

# The International Revue Sale 2012

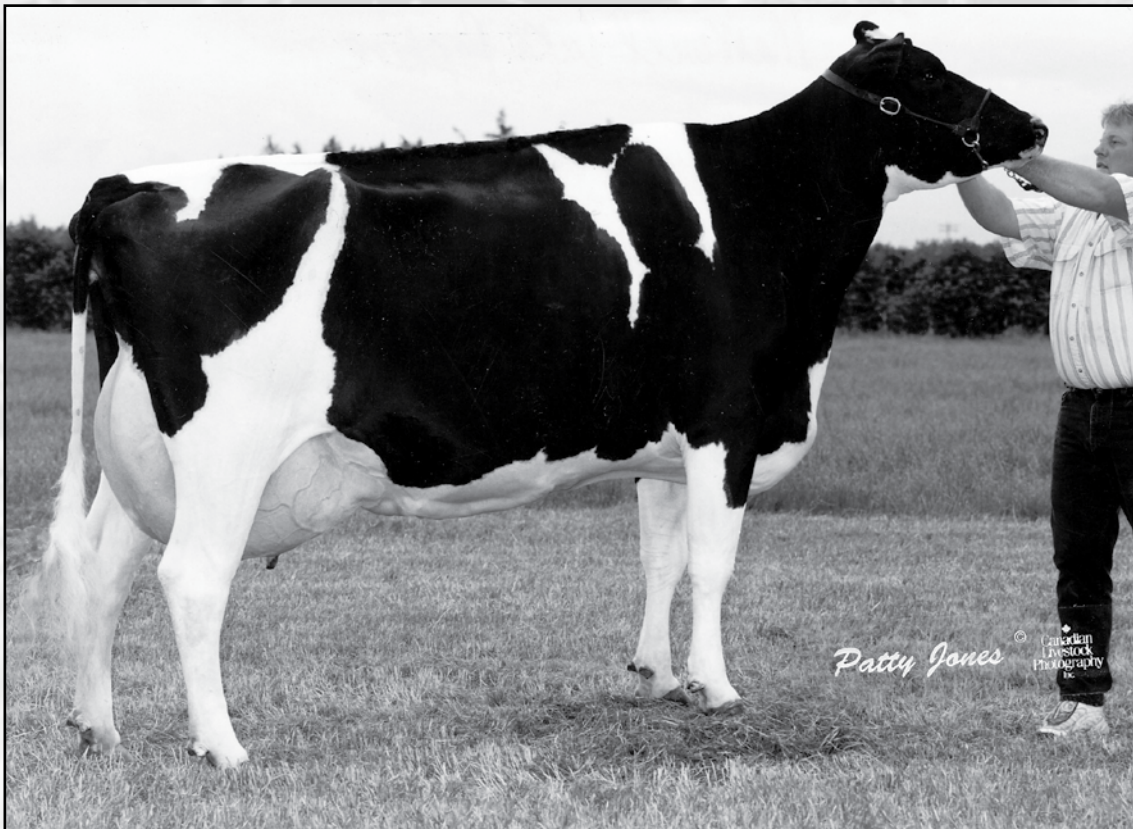

**Markwell Luke Rapture-ET (4E-92 EEEEE GMD DOM)**  
**Dam of Lot 89**

## LOT 89

## FOUR #1 EMBRYOS

Markwell Holsteins LLC  
 c/o Mark & Ronda Van Mersbergen  
 1492 Pangborn Road  
 Lynden, WA 98264  
 360/354-3054  
 markwell@clearwire.net

### **RALMA GOLD CROWN-ET 52774524**

#### **TR TV TL TY TD**

EX-91 EEEV 5-07 GM P9 50K GTPI +1990G  
 PTA +612M +51F +39P 97%R 4/2012  
 PTA +482NM +.10%F +.08%P 95%US  
 PTA +2.8PL 2.82SCS +.9DPR 6%DCE  
 PTA +1.79T +1.06UDC +1.60FLC 94%R 4/2012

### **MARKWELL LUKE RAPTURE-ET 15607283**

EX-92 EEEEE 4E GMD DOM 12-11  
 2-02 2 365 30340 3.5 1047 3.2 970  
 5-06 2 365 39400 4.2 1649 3.1 1230  
 LIFE 1859 137840 3.9 5347 3.4 4703

### **BRAEDALE GOLDWYN 10705608C TV TL**

CAN GP-84 8Y EXTRA GM 50K GTPI +1985G  
 PTA +166M +37F +18P 99%R 4/2012  
 PTA +3.07T +2.61UDC +2.65FLC 99%R 4/2012

### **RALMA CHRISTMAS COOKIE-ET 52357927**

VG-89 VVVVE DOM 3-07  
 2-06 2 365 28710 4.5 1297 3.2 913

### **NORRIELAKE CLEITUS LUKE-TW 2071864**

#### **TV TL**

EX-90 VV+E 8-11 GM

### **MARKWELL BSTAR E RAVEN-ET 14435688**

#### **TV TL**

EX-95 EEEEE 3E GMD DOM 9-00  
 4-09 2 365 36610 4.3 1580 3.4 1255  
 8-07 2 365 34950 4.1 1423 3.3 1163  
 2-03 2 365 27980 3.8 1057 3.5 968  
 LIFE 2387 160020 4.1 6623 3.6 5763  
*1st Aged Dry Cow Western Fall National '97*  
*Runner-up for Global Cow of the Year*

**3rd Dam: Markwell Mark Elite**  
 (4E-92 EX-MS GMD DOM)  
 7-00 2 365 36260 3.9 1426 3.2 1013  
**4th Dam: Rockalli Mars Emily**  
 (4E-94 EX-MS GMD DOM)  
 6-03 2 365 26970 4.0 1081 3.2 853  
 Life: 3113 182970 3.8 7016 3.5 6330

# The International Revue Sale 2012



**Markwell Durham Doreen-ET (EX-91 EEEEE 3E GMD)**  
**Dam of Lot 90**

## LOT 90

Markwell Holsteins LLC  
 c/o Mark & Ronda Van Mersbergen  
 1492 Pangborn Road  
 Lynden, WA 98264  
 360/354-3054  
 markwell@clearwire.net

## MARKWELL PRONTO DHARMA-ET 65724184

100%RHA #782 Born: January 8, 2009  
 VG-86 +V++V 2-10 CTPI +1648  
 2-04 2 365 31030 3.1 950 3.0 934

Bred 11/2/2011 to  
 Mr Chassity Cold Chip-ET  
 140145553 7H10920

### WINDY-KNOLL-VIEW PRONTO-ET 132815961

#### TR TV TL TD

EX-95 EEEE 5-08 50K GTPI +1798G  
 PTA +734M +19F +13P 99R 4/2012  
 PTA +287NM -.03%F -.04%P 87%US  
 PTA +4.3PL 3.14SCS +1.5DPR 8%DCE  
 PTA +2.00T +1.28UDC +1.84FLC 99R 4/2012

### MARKWELL DURHAM DOREEN-ET 129342348

#### CV

EX-91 EEEEE 3E GMD 9-01 IMP GTPI +1413G  
 2-03 2 365 29200 3.4 997 3.1 916  
 4-02 2 365 40520 3.8 1548 3.0 1206  
 6-10 2 365 32050 3.7 1179 2.9 934  
 LIFE 1464 118590 3.6 4281 3.0 3611  
 2nd Sr: 2-Year-Old Western Fall National 2002

### COMESTAR OUTSIDE-ET 6026421C TV TL

CAN EX-EXTRA GM 50K GTPI +1710G  
 PTA +1.36T +.93UDC +1.76FLC 99%R 4/2012

### WINDY-KNOLL-VIEW PROMIS-ET 18049401 TV TL

EX-95 EEEEE 2E GMD DOM 6-05  
 4-08 2 365 44120 3.7 1633 3.4 1484  
 LIFE 1680 143630 3.7 5339 3.5 4984

### REGANCREST ELTON DURHAM-ET 2250783

#### TR CV TL

EX-90 EEEV 7-06 GM 50K GTPI +1582G  
 PTA +2.47T +2.30UDC +2.16FLC 99%R 4/2012

### MARKWELL LUKE RAPTURE-ET 15607283

EX-92 EEEEE 4E GMD DOM 12-11  
 2-02 2 365 30340 3.5 1047 3.2 970  
 5-06 2 365 39400 4.2 1649 3.1 1230  
 LIFE 1859 137840 3.9 5347 3.4 4703

#### 3rd Dam:

**Markwell BStar E Raven-ET**  
 (3E-95 EX-MS GMD DOM)  
 4-09 2 365 36610 4.3 1580 3.4 1255  
 Life: 2387 160020 4.1 6623 3.6 5763  
 Finalist for "Queen of the Breed"  
 Runner-up for Global Cow of the Year  
 30 EX & 71 VG Descendents  
**4th Dam: Markwell Mark Elite**  
 (4E-92 EX-MS GMD DOM)  
 7-00 2 365 36230 3.9 1426 3.2 1165  
 Life: 3736 211430 3.8 8108 3.6 7533  
**5th Dam: Rockalli Mars Emily**  
 (4E-94 EX-MS GMD DOM)  
 6-03 2 365 26970 4.0 1081 3.2 853  
 Life: 3113 182970 3.8 7016 3.5 6330

# The International Revue Sale 2012



**Markwell Goldwyn Dixie-ET (2E-91 EX-MS)**  
**Dam of Lot 91**

## LOT 91

## MONUMENT ALEXANDER DARCY-ET

*Sells Open*

Markwell Holsteins LLC  
 c/o Mark & Ronda Van Mersbergen  
 1492 Pangborn Road  
 Lynden, WA 98264  
 360/354-3054  
 markwell@clearwire.net

**69105968**

100%RHA #2154 Born: September 10, 2009  
 PTPI +1719  
 2-06 2 68 4430 3.9 190 3.0 123 (Inc)

### **GOLDEN-OAKS ST ALEXANDER-ET 61133837** **TR TV TL TY TD**

EX-94 EEEE 8-02 50K GTPI +1820G  
 PTA +426M +69F +13P 99%R 4/2012  
 PTA +355NM +.20%F +.00%P 89%US  
 PTA +2.0PL 2.90SCS -2.1DPR 7%DCE  
 PTA +2.42T +1.68UDC +2.52FLC 98%R 4/2012

### **MARKWELL GOLDWYN DIXIE-ET 137074938**

EX-91 EEVVE 2E 6-02 50K GTPI +1618G  
 2-03 3 365 28090 3.9 1107 3.1 876  
 4-02 3 305 21840 2.5 555 2.8 621  
 5th 4-Year-Old Western Spring National 2010

### **COMESTAR STORMATIC-ET 6947936C TV TL**

CAN VG-88-4Y Extra 50K GTPI +1504G  
 PTA +1.72T +.94UDC +2.56FLC 99%R 4/2012

### **NEU-WAY PATRON ALLIE-ET 17216847 CV TM**

VG-87 VE+VV GMD DOM 2-08  
 1-11 2 365 35440 3.9 1398 3.1 1101

### **BRAEDALE GOLDWYN 10705608C TV TL**

CAN GP-84 8Y EXTRA GM 50K GTPI +1985G  
 PTA +166M +37F +18P 99%R 4/2012  
 PTA +3.07T +2.61UDC +2.65FLC 99%R 4/2012

### **MARKWELL MORTY DESIRE-ET 134877279 TV**

VG-86 VVVVV 2-11  
 2-03 2 365 29170 3.0 874 2.9 860

#### **3rd Dam:**

**Markwell Durham Doreen-ET**  
 (3E-91 EEEEE GMD)  
 4-02 2 365 40520 3.8 1548 3.0 1206  
 Life: 1464 118590 3.6 4281 3.0 3611

#### **4th Dam:**

**Markwell Luke Rapture-ET**  
 (4E-92 EEEEE GMD DOM)  
 5-06 2 365 39400 4.2 1649 3.1 1230  
 Life: 1859 137840 3.9 5347 3.4 4703

#### **5th Dam:**

**Markwell BStar E Raven-ET**  
 (3E-95 EX-MS GMD DOM)  
 4-09 2 365 36610 4.3 1580 3.4 1255  
 Life: 2387 160020 4.1 6623 3.6 5763  
 Finalist for "Queen of the Breed"  
 Runner-up for Global Cow of the Year  
 30 EX & 71 VG Descendents

#### **6th Dam: Markwell Mark Elite**

(4E-92 EX-MS GMD DOM)  
 7-00 2 365 36230 3.9 1426 3.2 1165  
 Life: 3736 211430 3.8 8108 3.6 7533

#### **7th Dam: Rockalli Mars Emily**

(4E-94 EX-MS GMD DOM)  
 6-03 2 365 26970 4.0 1081 3.2 853  
 Life: 3113 182970 3.8 7016 3.5 6330

# The International Revue Sale 2012

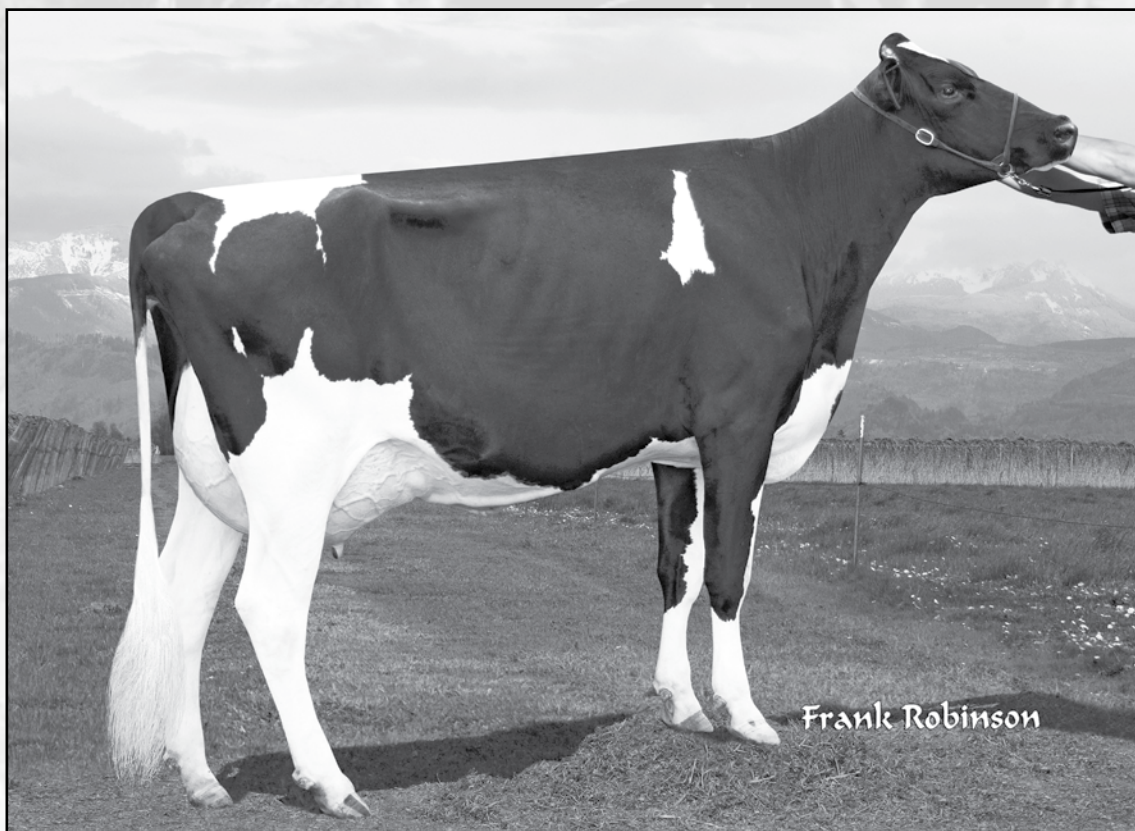

**Markwell Goldwyn Divine-ET (EX-91 EX-MS)**  
**Dam of Lots 92-95**

## LOT 92

Markwell Holsteins LLC  
 c/o Mark & Ronda Van Mersbergen  
 1492 Pangborn Road  
 Lynden, WA 98264  
 360/354-3054  
 markwell@clearwire.net

## MARKWELL BRAXTON DESIREE-ET

**70581136 TV**

100%RHA #941 Born: September 11, 2011  
 6K GTPI +1614G

### REGANCREST S BRAXTON-ET 61898423 TR TV TL TY TD

EX-95 EEEV 5-09 P9 50K GTPI +1550G  
 PTA +1159M +17F +15P 96%R 4/201  
 PTA -125NM -.09%F -.07%P 100%US  
 PTA -3.9PL 3.04SCS -3.0DPR 7%DCE  
 PTA +3.67T +2.16UDC +2.20FLC 94%R 4/2012

### MARKWELL GOLDWYN DIVINE-ET 137198878 CV

EX-91 EEVVE 5-09 50K GTPI +1744G  
 2-02 2 365 29970 4.4 1313 3.0 905  
 3-02 2 365 30500 4.8 1463 3.5 1062

### PICSTON SHOTTLE-ET 598172GBR TV TL TY

GM 50K GTPI +2018G  
 PTA +1134M +55F +33P 99%R 4/2012  
 PTA +2.77T +2.03UDC +1.88FLC 99%R 4/2012

### REGANCREST-PR BARBIE-ET 60602011 TV

EX-92 EEEEE GMD DOM 7-01  
 2-06 2 365 31690 3.9 1237 3.1 990  
 HM All-American Jr. 3-Year-Old '04

### BRAEDALE GOLDWYN 10705608C TV TL

CAN GP-84 8Y EXTRA GM 50K GTPI +1985G  
 PTA +166M +37F +18P 99%R 4/2012  
 PTA +3.07T +2.61UDC +2.65FLC 99%R 4/2012

### MARKWELL DURHAM DOREEN-ET 129342348 CV

EX-91 EEEEE 3E GMD 9-01  
 2-03 2 365 29200 3.4 997 3.1 916  
 4-02 2 365 40520 3.8 1548 3.0 1206  
 6-10 2 365 32050 3.7 1179 2.9 934  
 LIFE 1464 118590 3.6 4281 3.0 3611  
 2nd Sr: 2-Year-Old Western Fall National 2002

#### 3rd Dam:

**Markwell Luke Rapture-ET**  
 (4E-92 EEEEE GMD DOM)  
 5-06 2 365 39400 4.2 1649 3.1 1230  
 Life: 1859 137840 3.9 5347 3.4 4703

#### 4th Dam:

**Markwell BStar E Raven-ET**  
 (3E-95 EX-MS GMD DOM)  
 4-09 2 365 36610 4.3 1580 3.4 1255  
 Life: 2387 160020 4.1 6623 3.6 5763  
 Finalist for "Queen of the Breed"  
 Runner-up for Global Cow of the Year  
 30 EX & 71 VG Descendents

#### 5th Dam: Markwell Mark Elite

(4E-92 EX-MS GMD DOM)  
 7-00 2 365 36230 3.9 1426 3.2 1165  
 Life: 3736 211430 3.8 8108 3.6 7533

#### 6th Dam: Rockalli Mars Emily

(4E-94 EX-MS GMD DOM)  
 6-03 2 365 26970 4.0 1081 3.2 853  
 Life: 3113 182970 3.8 7016 3.5 6330

**LOT 93**

**MARKWELL JEEVES DIANA-ET**

*Sells Open*

Markwell Holsteins LLC  
 c/o Mark & Ronda Van Mersbergen  
 1492 Pangborn Road  
 Lynden, WA 98264  
 360/354-3054  
 markwell@clearwire.net

**69458949**

100%RHA #851 Born: April 22, 2010  
 P9 PTPI +1835  
 1-10 2 66 4640 5.2 214 3.0 138 (Inc)

**KED OUTSIDE JEEVES-ET 134438230 TV TL TY**

GM 50K GTPI +1928G  
 PTA +321M +27F +10P 99%R 4/2012  
 PTA +517NM +.05%F +.00%P 64%US  
 PTA +7.9PL 2.84SCS +1.8DPR 9%DCE  
 PTA +1.59T +1.10UDC +1.80FLC 99%R 4/2012

**COMESTAR OUTSIDE-ET 6026421C TV TL**

CAN EX-EXTRA GM 50K GTPI +1710G  
 PTA +1.36T +.93UDC +1.76FLC 99%R 4/2012

**KED DUSTER JULIENNA-ET 127151957**

EX-94 EEEEE 3E GMD DOM 9-08  
 7-01 2 365 44030 3.7 1642 3.2 1403  
 LIFE 3377 286490 3.7 10462 3.2 9215

**LOT 94**

**MARKWELL MAN-O-MAN DEVA-ET**

Markwell Holsteins LLC  
 c/o Mark & Ronda Van Mersbergen  
 1492 Pangborn Road  
 Lynden, WA 98264  
 360/354-3054  
 markwell@clearwire.net

**70581123 TV**

100%RHA #928 Born: June 30, 2011  
 P9 3K GTPI +2077G  
 PTA +1145M +71F +49P 70%R 4/2012  
 PTA +405NM +.11%F +.05%P  
 PTA -.1PL 2.91SCS -.8DPR 6%DCE  
 PTA +3.19T +2.12UDC +2.32FLC 70%R 4/2012

**LOT 95**

**MARKWELL MAN-O-MAN DARIA-ET**

Markwell Holsteins LLC  
 c/o Mark & Ronda Van Mersbergen  
 1492 Pangborn Road  
 Lynden, WA 98264  
 360/354-3054  
 markwell@clearwire.net

**70581124 CV**

100%RHA #929 Born: July 3, 2011  
 P9 3K GTPI +2154G  
 PTA +1103M +51F +45P 70%R 4/2012  
 PTA +559NM +.04%F +.04%P  
 PTA +3.8PL 2.69SCS -.8DPR 6%DCE  
 PTA +2.82T +2.66UDC +2.34FLC 70%R 4/2012

**LONG-LANGS OMAN OMAN-ET 135746776**

**TV TL TY**

VG-85 VVV+ 4-11 GM 50K GTPI +2247G  
 PTA +1442M +78F +72P 95%R 4/2012  
 PTA +648NM +.09%F +.10%P 100%US  
 PTA +3.0PL 2.94SCS +.5DPR 7%DCE  
 PTA +2.03T +1.50UDC +2.20FLC 93%R 4/2012

**O-BEE MANFRED JUSTICE-ET 122358313**

**TR TV TL TD EX-94 EEEE 7-07 GM GTPI +2034G**

PTA +815M +64F +47P 99%R 4/2012

**WINNING-WAY MARCI-ET 130677626 CV**

VG-89 EEEVV 7-04  
 1-11 2 365 32010 4.8 1544 3.6 1158

**BRAEDALE GOLDWYN 10705608C TV TL**

CAN GP-84 8Y EXTRA GM 50K GTPI +1985G

PTA +166M +37F +18P 99%R 4/2012  
 PTA +3.07T +2.61UDC +2.65FLC 99%R 4/2012

**MARKWELL DURHAM DOREEN-ET 129342348 CV**

EX-91 EEEEE 3E GMD 9-01  
 2-03 2 365 29200 3.4 997 3.1 916  
 4-02 2 365 40520 3.8 1548 3.0 1206  
 6-10 2 365 32050 3.7 1179 2.9 934  
 LIFE 1464 118590 3.6 4281 3.0 3611  
 2nd Sr: 2-Year-Old Western Fall National 2002

**MARKWELL GOLDWYN DIVINE-ET 137198878 CV**

EX-91 EEVVE 5-09 50K GTPI +1744G  
 2-02 2 365 29970 4.4 1313 3.0 905  
 3-02 2 365 30500 4.8 1463 3.5 1062

**3rd Dam:**  
**Markwell Luke Rapture-ET**  
 (4E-92 EEEEE GMD DOM)  
 5-06 2 365 39400 4.2 1649 3.1 1230  
 Life: 1859 137840 3.9 5347 3.4 4703  
**4th Dam:**  
**Markwell BStar E Raven-ET**  
 (3E-95 EX-MS GMD DOM)  
 4-09 2 365 36610 4.3 1580 3.4 1255  
 Life: 2387 160020 4.1 6623 3.6 5763  
 Finalist for "Queen of the Breed"  
 Runner-up for Global Cow of the Year  
 30 EX & 71 VG Descendents  
**5th Dam: Markwell Mark Elite**  
 (4E-92 EX-MS GMD DOM)  
 7-00 2 365 36230 3.9 1426 3.2 1165  
 Life: 3736 211430 3.8 8108 3.6 7533  
**6th Dam: Rockalli Mars Emily**  
 (4E-94 EX-MS GMD DOM)  
 6-03 2 365 26970 4.0 1081 3.2 853  
 Life: 3113 182970 3.8 7016 3.5 6330

# The International Revue Sale 2012

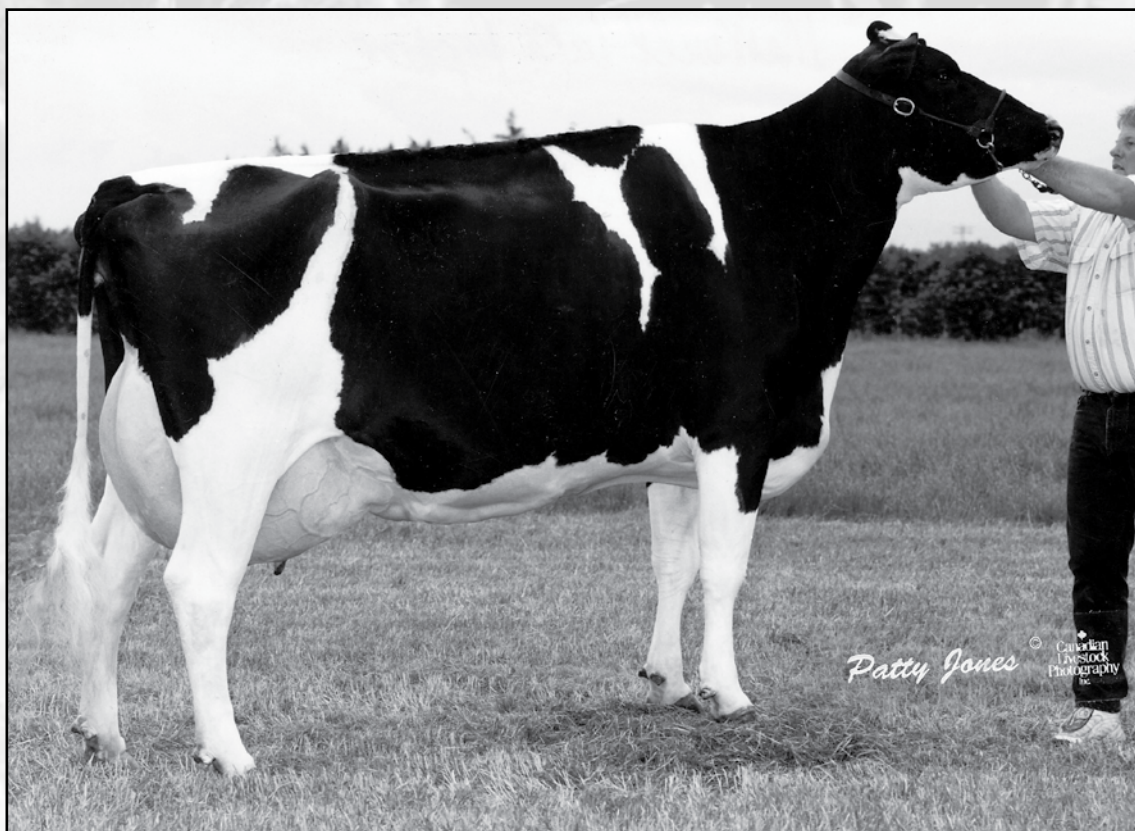

**Markwell Luke Rapture-ET (VG-86)**  
2nd Dam of Lots 96-98

## LOT 96

Markwell Holsteins LLC  
c/o Mark & Ronda Van Mersbergen  
1492 Pangborn Road  
Lynden, WA 98264  
360/354-3054  
markwell@clearwire.net

## MARKWELL SECURE DENISE-ET RC

**70976934**

100%RHA #970 Born: January 17, 2012  
PTPI +1602

### CRACKHOLM SECURE-RED-ET 104505308

#### TV TL

CAN VG-86 1Y P8 50K GTPI +1757G  
PTA +508M +33F +30P 75%R 4/2012  
PTA +272NM +.05%F +.05%P 100%US  
PTA +1.0PL 2.74SCS -1.2DPR 8%DCE  
PTA +1.89T +1.08UDC +1.90FLC 74%R 4/2012

### MARKWELL ADVENT DENA-ET 65724204 RC

VG-86 VVVVV 2-10 CTPI +1442  
2-05 2 365 24710 5.5 1370 3.2 782

### DUDOC MR BURNS-ET 100745543C

RC TV TL TY CAN VG-85 5Y 50K GTPI +1789G  
PTA +2.25T +.98UDC +2.42FLC 98%R 4/2012

### GEN-I-BEQ GOLDWYN SECRET-ET 103506629

#### RC

CAN VG-87 2Y  
2-00 2 365 25593 4.8 1236 3.4 868

### KHW KITE ADVENT-RED-ET 133002953

#### TV TL TD

EX-94 EEEE 5-00 50K GTPI +1557G  
PTA +2.50T +2.24UDC +1.59FLC 99%R 4/2012

### MARKWELL LUKE RAPTURE-ET 15607283

EX-92 EEEEE 4E GMD DOM 12-11  
2-02 2 365 30340 3.5 1047 3.2 970  
5-06 2 365 39400 4.2 1649 3.1 1230  
LIFE 1859 137840 3.9 5347 3.4 4703

#### 3rd Dam:

#### Markwell BStar E Raven-ET

(3E-95 EX-MS GMD DOM)  
4-09 2 365 36610 4.3 1580 3.4 1255  
Life: 2387 160020 4.1 6623 3.6 5763  
Finalist for "Queen of the Breed"  
Runner-up for Global Cow of the Year  
30 EX & 71 VG Descendents

#### 4th Dam: Markwell Mark Elite

(4E-92 EX-MS GMD DOM)  
7-00 2 365 36230 3.9 1426 3.2 1165  
Life: 3736 211430 3.8 8108 3.6 7533

#### 5th Dam: Rockalli Mars Emily

(4E-94 EX-MS GMD DOM)  
6-03 2 365 26970 4.0 1081 3.2 853  
Life: 3113 182970 3.8 7016 3.5 6330



# The International Revue Sale 2012

## LOT 97

### MARKWELL SECURE DEBI-RED-ET

70976935

Markwell Holsteins LLC  
c/o Mark & Ronda Van Mersbergen  
1492 Pangborn Road  
Lynden, WA 98264  
360/354-3054  
markwell@clearwire.net

100%RHA #971 Born: January 18, 2012  
PTPI +1602

#### CRACKHOLM SECURE-RED-ET 104505308 TV TL

CAN VG-86 1Y P8 50K GTPI +1757G  
PTA +508M +33F +30P 75%R 4/2012  
PTA +272NM +.05%F +.05%P 100%US  
PTA +1.0PL 2.74SCS -1.2DPR 8%DCE  
PTA +1.89T +1.08UDC +1.90FLC 74%R 4/2012

#### MARKWELL ADVENT DENA-ET 65724204 RC

VG-86 VVVVV 2-10 CTPI +1442  
2-05 2 365 24710 5.5 1370 3.2 782

#### DUDOC MR BURNS-ET 100745543C

RC TV TL TY CAN VG-85 5Y 50K GTPI +1789G  
PTA +2.25T +.98UDC +2.42FLC 98%R 4/02012

#### GEN-I-BEQ GOLDWYN SECRET-ET 103506629

RC  
CAN VG-87 2Y  
2-00 2 365 25593 4.8 1236 3.4 868

#### KHW KITE ADVENT-RED-ET 133002953

TV TL TD  
EX-94 EEEE 5-00 50K GTPI +1557G  
PTA +2.50T +2.24UDC +1.59FLC 99%R 4/2012

#### MARKWELL LUKE RAPTURE-ET 15607283

EX-92 EEEEE 4E GMD DOM 12-11  
2-02 2 365 30340 3.5 1047 3.2 970  
5-06 2 365 39400 4.2 1649 3.1 1230  
LIFE 1859 137840 3.9 5347 3.4 4703

#### 3rd Dam:

**Markwell BStar E Raven-ET**  
(3E-95 EX-MS GMD DOM)  
4-09 2 365 36610 4.3 1580 3.4 1255  
Life: 2387 160020 4.1 6623 3.6 5763  
Finalist for "Queen of the Breed"  
Runner-up for Global Cow of the Year  
30 EX & 71 VG Descendents  
**4th Dam: Markwell Mark Elite**  
(4E-92 EX-MS GMD DOM)  
7-00 2 365 36230 3.9 1426 3.2 1165  
Life: 3736 211430 3.8 8108 3.6 7533  
**5th Dam: Rockalli Mars Emily**  
(4E-94 EX-MS GMD DOM)  
6-03 2 365 26970 4.0 1081 3.2 853  
Life: 3113 182970 3.8 7016 3.5 6330

## LOT 98

### MARKWELL SECURE DAWN-RED-ET

70976936

Markwell Holsteins LLC  
c/o Mark & Ronda Van Mersbergen  
1492 Pangborn Road  
Lynden, WA 98264  
360/354-3054  
markwell@clearwire.net

100%RHA #972 Born: January 21, 2012  
PTPI +1602

#### CRACKHOLM SECURE-RED-ET 104505308 TV TL

CAN VG-86 1Y P8 50K GTPI +1757G  
PTA +508M +33F +30P 75%R 4/2012  
PTA +272NM +.05%F +.05%P 100%US  
PTA +1.0PL 2.74SCS -1.2DPR 8%DCE  
PTA +1.89T +1.08UDC +1.90FLC 74%R 4/2012

#### MARKWELL ADVENT DENA-ET 65724204 RC

VG-86 VVVVV 2-10 CTPI +1442  
2-05 2 365 24710 5.5 1370 3.2 782

#### DUDOC MR BURNS-ET 100745543C

RC TV TL TY CAN VG-85 5Y 50K GTPI +1789G  
PTA +2.25T +.98UDC +2.42FLC 98%R 4/02012

#### GEN-I-BEQ GOLDWYN SECRET-ET 103506629

RC  
CAN VG-87 2Y  
2-00 2 365 25593 4.8 1236 3.4 868

#### KHW KITE ADVENT-RED-ET 133002953

TV TL TD  
EX-94 EEEE 5-00 50K GTPI +1557G  
PTA +2.50T +2.24UDC +1.59FLC 99%R 4/2012

#### MARKWELL LUKE RAPTURE-ET 15607283

EX-92 EEEEE 4E GMD DOM 12-11  
2-02 2 365 30340 3.5 1047 3.2 970  
5-06 2 365 39400 4.2 1649 3.1 1230  
LIFE 1859 137840 3.9 5347 3.4 4703

#### 3rd Dam:

**Markwell BStar E Raven-ET**  
(3E-95 EX-MS GMD DOM)  
4-09 2 365 36610 4.3 1580 3.4 1255  
Life: 2387 160020 4.1 6623 3.6 5763  
Finalist for "Queen of the Breed"  
Runner-up for Global Cow of the Year  
30 EX & 71 VG Descendents  
**4th Dam: Markwell Mark Elite**  
(4E-92 EX-MS GMD DOM)  
7-00 2 365 36230 3.9 1426 3.2 1165  
Life: 3736 211430 3.8 8108 3.6 7533  
**5th Dam: Rockalli Mars Emily**  
(4E-94 EX-MS GMD DOM)  
6-03 2 365 26970 4.0 1081 3.2 853  
Life: 3113 182970 3.8 7016 3.5 6330

# The International Revue Sale 2012



**BKB Cousteau Anna-ET (EX-91 EEEEE)**  
Dam of Lot 99 & 100



**Shoremar S Alicia-ET (3E-97 EEEEE)**  
2nd Dam of Lots 99 & 100

## LOT 99

Markwell Holsteins LLC  
c/o Mark & Ronda Van Mersbergen  
1492 Pangborn Road  
Lynden, WA 98264  
360/354-3054  
markwell@clearwire.net

### GEN-MARK STMATIC SANCHEZ 134422312

TR TV TL TY TD

EX-94 EEEE 6-07 50K GTPI +1720G  
PTA +926M +5F +24P 99%R 4/2012  
PTA +86NM -.11%F -.02%P 77%US  
PTA +.1PL 3.03SCS -2.0DPR 5%DCE  
PTA +3.12T +2.06UDC +2.55FLC 98%R 4/2012

### BKB COUSTEAU ANNA-ET 134822103

EX-91 EEEEE 4-07  
2-05 3 365 37260 3.2 1206 3.1 1145  
4-06 2 365 34260 3.0 1027 2.7 937

## WESTERN-LITE SNCHZ ABBY-ET

171766135

100%RHA Born: October 13, 2010

Bred 3/16/2012 to

Siemers Toys Hero 9701-ET 62663985 7H9545

### COMESTAR STORMATIC-ET 6947936C TV TL

CAN VG-88-4Y Extra 50K GTPI +1509G  
PTA +1.72T +.94UDC +2.5FLC 99%R 4/2012

### GEN-MARK BW MAR WINNIE-ET

131652910

EX-90 EEEVV 2E GMD 6-06  
4-08 2 365 43690 3.6 1555 2.9 1255  
LIFE 1463 132550 3.6 4737 3.1 4074

### DONNANDALE SKYCHIEF-ET 391661C TL

CAN EX-Extra GM GTPI +1327G  
PTA +1.08T +.91UDC -.74FLC 99%R 4/2012

### SHOREMAR S ALICIA-ET 6434408 BL

EX-97 EEEEE 3E 9-04  
8-11 2 362 38250 4.3 1650 3.1 1198  
LIFE 2102 185002 4.2 7731 3.2 5939  
All-American Aged Cow '03  
All-American 5-Year-Old '01  
Reserve All-American 125,000lb. Cow '05

## LOT 100

FIVE #1 EMBRYOS

MR CHASSITY GOLD CHIP-ET

140145553

TR TV TL TY TD

EX-90 VEVE 1-11 P9 50K GTPI +2235G  
PTA +918M +44F +23P 76%R 4/2012  
PTA +570NM +.04%F -.02%P 100%US  
PTA +4.6PL 2.52SCS -.4DPR 4%DCE  
PTA +4.18T +3.19UDC +3.43FLC 76%R

**BKB COUSTEAU ANNA-ET**

134822103

EX-91 EEEEE 4-07  
2-05 3 365 37260 3.2 1206 3.1 1145  
Same Dam as Lot 99

Full Sister to 2nd Dam:

MS Kingstead Chief Adeen-ET

(2E-94 EEEEE DOM)

3-05 2 310 30180 4.0 1209 3.6 1077

LIFE 1382 100760 430 4010 3.6 3649

2x Member of All-American Produce of Dam  
(with Alicia)

Nom. All-American Jr. 3-Year-Old '00

Nom. All-American 4-Year-Old '01

3rd Dam:

C Aitkenbrae Starbuck Ada

(2E-94 EEEEE DOM)

2-05 2 362 25000 3.6 908 3.4 845

Life: 1554 105150 3.4 3600 3.4 3554

All-American Produce of Dam '00 & '01

All-American Sr. 3-Year-Old '90

Res. All-Time All-American 3Y '03

1st 3Y, Grand Champ Eastern Nat'l '90

# The International Revue Sale 2012



**BVK Durham Darlin-ET (EX-90 EX-MS)**  
**Dam of Lot 101**



**Ms Kingstead Chief Adeen-ET**  
**(2E-94 EEEEE DOM)**  
**2nd Dam of Lot 101**

## LOT 101

## FIVE #1 EMBRYOS

Markwell Holsteins LLC  
 c/o Mark & Ronda Van Mersbergen  
 1492 Pangborn Road  
 Lynden, WA 98264  
 360/354-3054  
 markwell@clearwire.net

### **BRAEDALE GOLDWYN 10705608C TV TL**

CAN GP-84 8Y EXTRA GM 50K GTPI +1985G  
 PTA +166M +37F +18P 99%R 4/2012  
 PTA +399NM +.12%F +.05%P 8%US  
 PTA +1.9PL 2.61SCS -.2DPR 6%DCE  
 PTA +3.07T +2.61UDC +2.65FLC 99%R 4/2012

### **BVK DURHAM DARLIN-ET 136137304 TV**

EC-90 VEVVE 4-04 50K GTPI +1377G  
 2-03 3 365 29930 2.7 798 3.0 896  
 4-00 2 365 36150 3.3 1188 2.9 1054

### **SHOREMAR JAMES 5902195C TV TL**

CAN GP-81-2Y 8-03 GM 50K GTPI +1252G  
 PTA +.68T +.60UDC +.22FLC 99%R 4/2012

### **BRAEDALE BALER TWINE-ET 6860888C**

CAN VG-86-2Y 29\*  
 2-01 2 365 30906 4.9 1521 3.4 1052

### **REGANCREST ELTON DURHAM-ET 2250783**

**TR CV TL**  
 EX-90 EEEV 7-06 GM 50K GTPI +1582G  
 PTA +2.47T +2.30UDC +2.16FLC 99%R 4/2012

### **MS KINGSTEAD CHIEF ADEEN-ET 17302711 BL**

EX-94 EEEEE 2E DOM 6-07  
 3-05 2 310 30180 4.0 1209 3.4 1020  
 LIFE 1382 100760 4.0 4010 3.4 3458  
 2x Member of All-American Produce of Dam  
 Nom. All-American Jr. 3-Year-Old 2000  
 Nom. All-American 4-Year-Old 2001  
 Dam of 27 VG & 16 EX Offspring

### **Maternal Sister to 2nd Dam:**

#### **Shoremar S Alicia-ET**

(3E-97 EEEEE)

8-11 2 360 38050 4.3 1641 3.3 1264  
 LIFE 2253 190470 4.2 7994 3.3 6200  
 27th Cow of the Breed to be 97 pts.  
 Res. All-American 125,000-lb. Cow '04  
 HHM All-Time All-American 5Y '03  
 All-American Aged Cow '03  
 All-American 5-Year-Old '00  
 All-World & People Choice Winner '00  
 Member All-American Produce of Dam '00  
 Grand & Supreme Champion RWF '00  
 All-Canadian 5-Year-Old '00  
 All-Canadian 4-Year-Old '99  
 All-Canadian Jr. 2-Year-Old '97  
 Nom. for Queen of the Breed II '03

### **3rd Dam:**

#### **C Aitkenbrae Starbuck Ada**

(2E-94 EEEEE DOM)

2-05 2 362 25000 3.6 908 3.4 845  
 Life: 1554 105150 3.4 3600 3.4 3554  
 All-American Produce of Dam '00 & '01  
 All-American Sr. 3-Year-Old '90  
 Res. All-Time All-American 3Y '03  
 1st 3Y, Grand Champ Eastern Nat'l '90

# The International Revue Sale 2012



**Savage-Leigh Licorice-ET (EX-92 EX-MS GMD DOM)**  
2nd Dam of Lots 102 & 103

## LOT 102

Marvin Van Mersbergen  
8660 Brookfield Drive  
Lynden, WA 98264  
360/927-7755

## THREE #1 GOLDWYN EMBRYOS & TWO #1 DOMAIN EMBRYOS

### **BRAEDALE GOLDWYN 10705608C TV TL**

CAN GP-84 8Y EXTRA GM 50K GTPI +1985G  
PTA +166M +37F +18P 99%R 4/2012  
PTA +399NM +.12%F +.05%P 8%US  
PTA +1.9PL 2.61SCS -.2DPR 6%DCE  
PTA +3.07T +2.61UDC +2.65FLC 99%R 4/2012

### **SAVAGE-LEIGH LINDEE-ET 61604370**

VG-86 VEFVV 4-08 PTPI +1344  
2-04 2 305 28180 3.5 994 3.0 856

### **RONELEE TOYSTORY DOMAIN-ET 137974489 TV TL**

EX-90 EEVV 3-06 P9 50K GTPI +2244G  
PTA +1546M +41F +40P 78%R 4/2012  
PTA +612NM -.06%F -.02%P 100%US  
PTA +5.5PL 2.73SCS +1.2DPR 5%DCE  
PTA +3.29T +2.59UDC +1.76FLC 78%R 4/2012

### **REGANCREST DUNDEE-ET 127640114**

**TV TL TV**  
EX-95 EEV 6-08 50K GTPI +1360G  
PTA +2.05T +2.18UDC +.78FLC 99%R 4/2012

### **SAVAGE-LEIGH LICORICE-ET 60317090 TV**

EC-92 EEVEE GMD DOM 4-04  
2-04 2 365 38310 4.5 1716 3.2 1218  
4-02 2 365 51220 4.3 2179 3.1 1596  
1st MD Milk & 2nd MD Fat  
LIFE 1018 113740 4.4 4968 3.2 3643  
HHM All-American 5-Year-Old '06  
1st 5Y, Sr. & Grand Champion NY Spring Int'l '06  
1st Jr. 3-Year-Old NY Spring International '04  
Inter. & Reserve Grand NY Spring International '04

### **3rd Dam:**

**Savage-Leigh Bellwood Linda**  
(2E-92 EEEEE GMD DOM)  
2-10 2 365 40240 5.8 2349 3.4 1358  
1st Nat'l Fat & 1st MD Fat  
Nom. All-American Jr. 3-Year-Old '99  
Nom. Global Cow of the Year '05

### **4th Dam:**

**Savage-Leigh Star Linda-ET**  
(VG-87 EX-MS GMD)  
2-02 2 365 30890 4.0 1236 3.1 952

### **5th Dam:**

**Savage-Leigh Glenview Linda**  
(EX-90 GMD)  
6-08 2 365 41820 4.6 1936 3.0 1247  
Life: 1892 150300 4.4 6636 3.2 4813

### **6th Dam:**

**Savage-Leigh Lindas Chariman**  
(GP-84)  
5-10 2 365 30620 3.8 1167 3.3 1013  
LIFE 1972 121550 3.9 4718 3.3 4013

**7th Dam: Savage-Leigh Creek Lydia**  
(VG-88)

4-11 2 344 16390 4.2 685 3.1 511

**8th Dam: Savage-Leigh Kate Linda**  
(VG-85)

6-01 2 305 19940 4.0 793

# The International Revue Sale 2012



**Savage-Leigh Bellwood Linda (2E-92 EEEEE GMD DOM)**  
3rd Dam of Lots 102 & 103

## LOT 103

Marvin Van Mersbergen  
8660 Brookfield Drive  
Lynden, WA 98264  
360/927-7755

### **GOLDEN-OAKS ST ALEXANDER-ET 61133837** **TR TV TL TY TD**

EX-94 EEEE 8-02 50K GTPI +1820G  
PTA +426M +69F +13P 99%R 4/2012  
PTA +355NM +.20%F +.00%P 89%US  
PTA +2.0PL 2.90SCS -.1DPR 7%DCE  
PTA +2.42T +1.68UDC +2.52FLC 98%R 4/2012

### **SAVAGE-LEIGH LINDEE-ET 61604370**

VG-86 VEFVV 4-08 PTPI +1344  
2-04 2 305 28180 3.5 994 3.0 856

## WESTERN-LITE ALEXIS-ET

**141789600**

100%RHA #188 Born: September 8, 2011  
PTPI +1578

### **COMESTAR STORMATIC-ET 6947936C TV TL**

CAN VG-88-4Y Extra 50K GTPI +1504G  
PTA +1.72T +.94UDC +2.56FLC 99%R 4/2012

### **NEU-WAY PATRON ALLIE-ET 17216847 CV TM**

VG-87 VE+VV GMD DOM 2-08  
1-11 2 365 35440 3.9 1398 3.1 1101

### **REGANCREST DUNDEE-ET 127640114**

#### **TV TL TY**

EX-95 EEEV 6-08 50K GTPI +1360G  
PTA +2.05T +2.18UDC +.78FLC 99%R 4/2012

### **SAVAGE-LEIGH LICORICE-ET 60317090 TV**

EC-92 EEVEE GMD DOM 4-04  
2-04 2 365 38310 4.5 1716 3.2 1218  
4-02 2 365 51220 4.3 2179 3.1 1596  
1st MD Milk & 2nd MD Fat  
LIFE 1018 113740 4.4 4968 3.2 3643  
*HHM All-American 5-Year-Old '06*  
*1st 5Y, Sr. & Grand Champion NY Spring Int'l '06*  
*1st Jr. 3-Year-Old NY Spring International '04*  
*Inter. & Reserve Grand NY Spring International '04*

#### **3rd Dam:**

**Savage-Leigh Bellwood Linda**  
(2E-92 EEEEE GMD DOM)  
2-10 2 365 40240 5.8 2349 3.4 1358  
1st Nat'l Fat & 1st MD Fat  
Nom. All-American Jr. 3-Year-Old '99  
Nom. Global Cow of the Year '05

#### **4th Dam:**

**Savage-Leigh Star Linda-ET**  
(VG-87 EX-MS GMD)  
2-02 2 365 30890 4.0 1236 3.1 952

#### **5th Dam:**

**Savage-Leigh Glenview Linda**  
(EX-90 GMD )  
6-08 2 365 41820 4.6 1936 3.0 1247  
Life: 1892 150300 4.4 6636 3.2 4813

#### **6th Dam:**

**Savage-Leigh Lindas Chariman**  
(GP-84)  
5-10 2 365 30620 3.8 1167 3.3 1013  
LIFE 1972 121550 3.9 4718 3.3 4013

**7th Dam: Savage-Leigh Creek Lydia**  
(VG-88)

4-11 2 344 16390 4.2 685 3.1 511

**8th Dam: Savage-Leigh Kate Linda**  
(VG-85)

6-01 2 305 19940 4.0 793

# The International Revue Sale 2012



**Gen-I-Beq Baxter Berline-ET (CAN EX-91)**  
**Dam of Lot 104**

## LOT 104

Marvin Van Mersbergen and  
 Mike Lancaster  
 c/o Marvin Van Mersbergen  
 8660 Brookfield Drive  
 Lynden, WA 98264  
 360/927-7755

### ENGLAND-AMMON MILLION-ET 61547476

#### TR TV TL TY TD

EX-92 EEEE 6-07 GM 50K GTPI +1686G  
 PTA +420M +51F +15P 99%R 4/2012  
 PTA +224NM +.13%F +.01%P 89%US  
 PTA +2.1PL 3.05SCS -2.40DPR 7%DCE  
 PTA +1.83T +2.15UDC +1.15FLC 99%R 4/2012

### GEN-I-BEQ BAXTER BERLINE-ET 105285139

CAN VG-86 2Y  
 2-01 2 365 31891 3.6 1164 3.0 950  
 3-08 3 100 14643 593 412 (Inc)  
 ME 36821 4.6 1691 3.0 1111

## WISSELVIEW MILLION BELLINI-ET

**11002860C**

100%RHA #320 Born: March 2, 2010  
 P9 3K GTPI +1793G

### COMESTAR OUTSIDE-ET 6026421C TV TL

CAN EX-EXTRA GM 50K GTPI +1730G  
 PTA +1.38T +.96UDC +1.78FLC 99%R 12/2011

### REGANCREST-HHF MAYA-ET 605311869

VG-85 +VV+V 2-10  
 2-04 3 365 24240 4.0 971 3.3 789

### EMERALD-ACR-SA T-BAXTER 132973942

#### B/R TV TL TY

50K GTPI +1924G  
 PTA +1742M +68F +28P 99%R 4/2012  
 PTA +1.99T +1.48UDC +1.90FLC 99%R 4/2012

### BRAEDALE LHEROS BALER-TW 101267071

CAN EX-91  
 2-02 2 365 24056 4.0 972 3.1 741  
 4-03 2 365 2936 4.0 1168 3.1 888  
 5-11 2 340 26503 4.2 1108 3.0 800  
**Maternal Brother: Braedale Goldwyn**

*Bred 11/11/2011 to*  
**Ronelee Toystory Domain-ET**  
**137974489**

#### 3rd Dam: Braedale Baler Twine

(CAN VG-86 2Y 32\*)  
 2-01 2 365 30906 4.9 1521 3.4 1052

#### 4th Dam: Braedale Gypsy Grand

(CAN VG-88 EX-90-MS 37\*)  
 5-06 2 365 34786 4.8 1660 3.3 1135

#### 5th Dam: Braedale Moonriver

(JAP GP-83 3Y)  
 2-00 2 365 26012 4.1 1056 3.6 941

#### 6th Dam: Sunnyslodge Chief Vick-ET

(CAN VG-86 2Y 31\*)  
 2-04 2 365 31327 3.7 1146 3.4 1060

#### 7th Dam: Sunnyslodge Elevation Jan

(CAN VG-87 3Y 13\*)  
 10-04 2 305 35150 4.8 1687 3.6 1254

Life: 156959 4.3 6784 3.4 4564

#### 8th Dam: Sunnyslodge Jane Sheik

(CAN VG-85 2Y 4\*)  
 4-11 2 340 27335 4.1 1127

Life: 108158 4.1 4392

#### 9th Dam: Sunnyslodge Fond Vickie

(CAN VG-85 2\*)  
 4-06 2 370 26479 4.1 1089

Life: 106266 4.1 4367

#### 10th Dam: Sunnyslodge Janice

(CAN VG 4\*)  
 4-08 2 365 27782 3.8 1047

Life: 216706 3.8 8203

# The International Revue Sale 2012

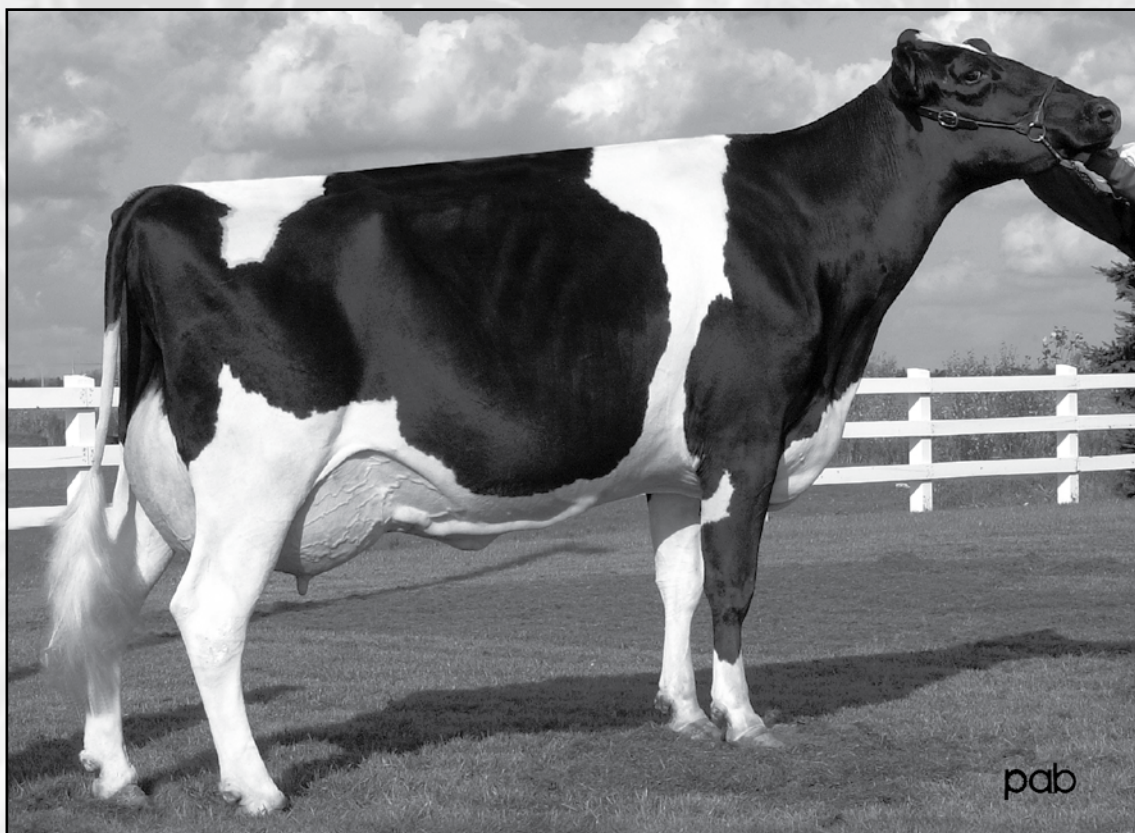

**Comestar Model Lady-ET (CAN VG-89)**  
2nd dam of Lot 105

## LOT 105

Marvin Van Mersbergen and  
Mike Lancaster  
c/o Marvin Van Mersbergen  
8660 Brookfield Drive  
Lynden, WA 98264  
360/927-7755

### CBS JASPER REBA 10989766C

100%RHA #166 Born: June 9, 2010  
PTPI +1353

Bred 12/8/2011 to  
Ronelee Toystory Domain-ET  
137974489

### WILCOXVIEW JASPER-ET 128620869 TV TL TD

CAN VG-89 4Y 50K GTPI +1377G  
PTA -687M +21F -20P 99%R 4/2012  
PTA -131NM +.18%F +.00%P 15%US  
PTA -.7PL 3.07SCS -2.4DPR 9%DCE  
PTA +2.93T +1.95UDC +.86FLC 99%R 4/2012

### COMESTAR LEE-ET 5757117C TV TL

CAN EX-Extra GM 50K GTPI +1352G  
PTA +1.17T +.49UDC +1.01FLC 99%R 4/2012

### WILCOXVIEW BELLWOOD JASMINE 17290619

VG-87 VEVVV GMD DOM 2-08  
1-11 2 305 23640 3.9 914 3.1 731

### COMESTAR MODEL LAUKIA LINJET 102482579C

CAN EX-90  
2-00 2 316 16062 3.1 498 3.2 522  
3-00 2 365 28346 3.2 908 3.1 882  
4-09 2 306 25031 3.1 769 3.1 765  
5-09 2 300 26673 2.9 780 3.0 802

### SUNNYLODGE LINJET 5578386C TV TL

CAN EX 50K GTPI +1305G  
PTA +1.74T +1.58UDC +1.09FLC 99%R 4/2012

### COMESTAR MODEL LADY-ET 6783975C

CAN VG-89 4Y  
2-01 2 365 33997 4.0 1367 3.2 1086  
4-00 2 365 41184 4.2 1750 3.0 1218  
LIFE 1167 112170 4.2 4676 3.1 3440

#### 3rd Dam:

**Comestar Laurie Inspiration**  
(CAN VG-87 5\*)

4-04 2 365 27436 4.0 1098 3.5 968

**4th Dam: Comestar Laurie Sheik-ET**  
(CAN VG-88 23\*)

6-09 2 365 29864 4.5 1329 3.4 1016

Life: 106564 4.5 4780 3.6 3885

HM All-American Sr. 2-Year-Old 1989

HM All-Canadian Sr. 2-Year-Old 1989

**5th Dam: Elysa Anthony Lea**  
(CAN EX 15\*)

6-02 2 365 35770 3.9 1398 2.9 1049

Life: 109580 4.0 4334 3.1 3439

# The International Revue Sale 2012



**Exels Goldwyn Anna 13384-ET (EX-94 EEEEE)**  
**Maternal Sister to Dam of Lot 105 & 106**

## LOT 105

Marvin & Carol Van Mersbergen  
 8660 Brookfield Drive  
 Lynden, WA 98264  
 360/927-7755

## WESTERN-LITE AFTRSHK ANN-ET

*Sells Open*

**141766180**

100%RHA Born: March 8, 2011  
 PTPI +1725

### MS ATLEES SHT AFTERSHOCK-ET 65249839 TV TL TY

VG-87 VVVV 2-02 P9 50K GTPI +1927G  
 PTA +937M +45F +23P 78%R 4/2012  
 PTA +319NM +.05%F -.02%P 100%US  
 PTA +1.8PL 2.75SCS -1.5DPR 8%DCE  
 PTA +3.20T +2.67UDC +2.29FLC 78%R 4/2012

### EXELS ROY ASH 12686 62043984

VG-89 EVEVE 4-07 CTPI +1521  
 2-06 3 320 22330 3.9 869 3.4 754  
 3-06 3 342 24550 3.8 943 3.4 839

#### Maternal Sisters:

#### Exels Goldwyn Anna 13384-ET

(EX-94 EEEEE)

5-03 2 365 39264 4.0 1587 3.2 1254

*All-Iowa Sr. 3-Year-Old 2009*

*3rd Sr. 3-Year-Old Mid-East Fall National 2009*

*1st 5-Year-Old & Grand Champion IL State Show 2011*

#### Exels Goldwyn Abby 14394-ET

(EX-91 EX-MS)

2-02 3 365 33090 3.8 1245 3.1 1041

#### Exels Hatchet Annabelle (EX-90)

3-10 3 365 34040 3.1 1070 3.1 1040

### PICSTON SHOTTLE-ET 598172GBR TV TL TY

GM 50K GTPI +2018G

### MD-DELIGHT DURHAM ATLEE-ET 131704103

EX-92 EEEEE DOM 4-06

3-11 2 365 38290 5.5 2091 3.1 1177

2nd NY FAT

*All-American Sr. 3-Year-Old 2005*

### ROYLANE JORDAN-ET 17064727 TV TL

EX-95 EEEE 10-09 GM 50K GTPI +1386G

PTA +2.04T +1.93UDC +.28FLC 99%R 4/2012

### AMLAIRD LEE AMBER-ET 7293262C

EX-91 EEEVE 3-09

3-07 3 365 35300 4.1 1430 3.3 1165

Maternal Sister: MD-Delight Srtm Amberlee-ET

(VG-88 DOM)

2-02 2 365 26170 3.7 969 3.2 835

Amberlee is the Dam of:

#### MD-Delight Durham Atlee-ET

(EX-92 EEEEE DOM)

3-11 2 365 38290 5.5 2091 3.3 1249

*All-American Sr. 3-Year-Old '05*

*Res. Inter. Champion International Holstein Show '05*

#### 3rd Dam:

#### MS Kingstead Chief Adeen-ET

(2E-94 EEEEE DOM)

3-05 2 310 30180 4.0 1209 3.6 1077

LIFE 1382 100760 4.0 4010 3.6 3649

2x Nominated All-American

2x Member of All-American Produce

Queen of the Breed Finalist!

#### Full Sister to Adeen:

#### Shoremarr S Alicia-ET

(3E-97 EEEEE)

8-11 2 360 38050 4.3 1641 3.3 1264

LIFE 2253 190470 4.2 7994 3.3 6200

#### 4th Dam:

#### C Aitkenbrae Starbuck Ada

(2E-94 EEEEE DOM)

2-05 2 362 25000 3.6 908 3.4 845

Life: 1554 105150 3.4 3600 3.4 3554

All-American Produce of Dam '00 & '01

All-American Sr. 3-Year-Old '90

Res. All-Time All-American 3Y '03

1st 3Y, Grand Champ Eastern Nat'l '90



# The International Revue Sale 2012

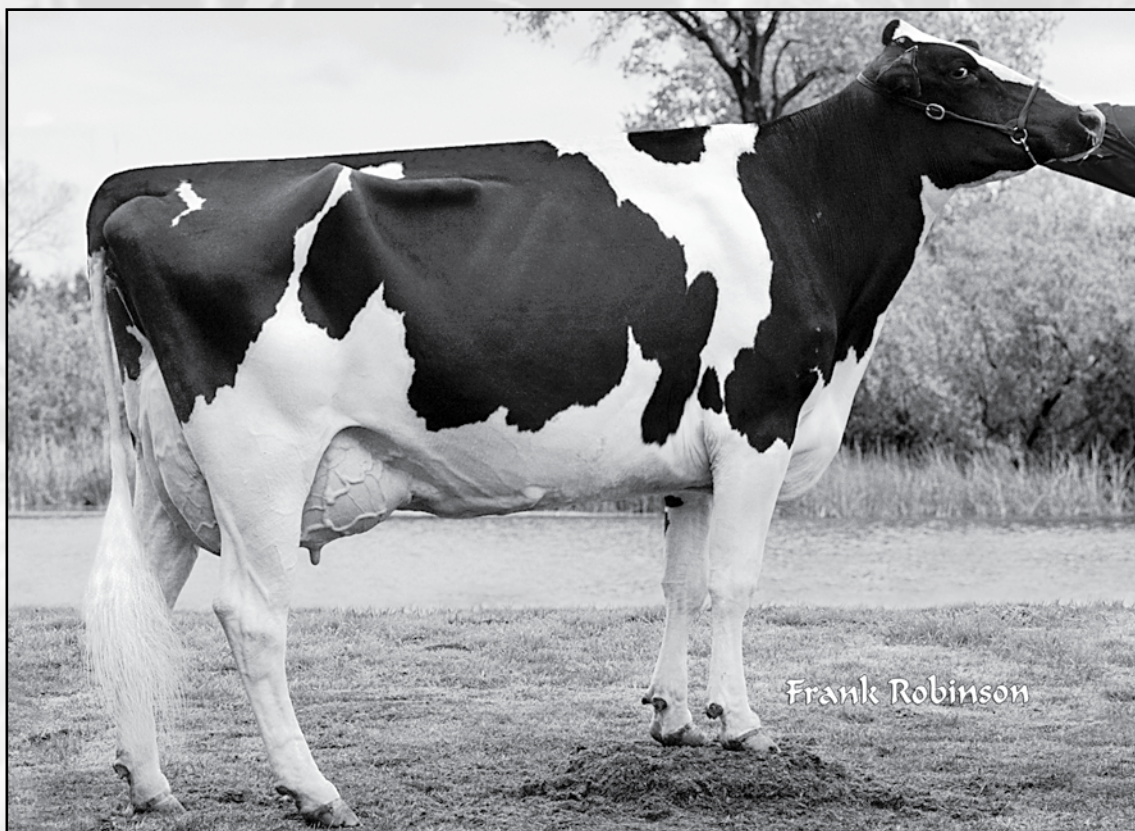

**Amlaird Lee Amber-ET (EX-91 EX-MS)**  
2nd Dam of Lots 106 & 107

## LOT 107

Marvin & Carol Van Mersbergen  
8660 Brookfield Drive  
Lynden, WA 98264  
360/927-7755

## WESTERN-LITE SNCHZ ARIA

100%RHA #186 Born: April 5, 2011

*Sells Open*

### GEN-MARK STMATIC SANCHEZ 134422312

TR TV TL TY TD

EX-94 EEEE 6-07 50K GTPI +1720G  
PTA +926M +5F +24P 99%R 4/2012  
PTA +86NM -.11%F -.02%P 77%US  
PTA +.1PL 3.03SCS -2.0DPR 5%DCE  
PTA +3.12T +2.06UDC +2.55FLC 98%R 4/2012

### EXELS ROY ASH 12686 62043984

VG-89 EVEVE 4-07 CTPI +1521  
2-06 3 320 22330 3.9 869 3.4 754  
3-06 3 342 24550 3.8 943 3.4 839

#### Maternal Sisters:

#### Exels Goldwyn Anna 13384-ET

(EX-94 EEEEE)

5-03 2 365 39264 4.0 1587 3.2 1254

*1st 5-Year-Old & Grand Champion IL State Show 2011*

*All-IL 5-Year-Old 2011*

*All-Iowa Sr. 3-Year-Old 2009*

#### Exels Goldwyn Abby 14394-ET

(EX-91 EX-MS)

2-02 3 365 33090 3.8 1245 3.1 1041

#### Exels Hatchet Annabelle (EX-90)

3-10 3 365 34040 3.1 1070 3.1 1040

### COMESTAR STORMATIC-ET 6947936C TV TL

CAN VG-88-4Y Extra 50K GTPI +1509G  
PTA +1.74T +.93UDC +2.5FLC 99%R 12/2011

### GEN-MARK BW MAR WINNIE-ET 131652910

EX-90 EEEVV 2E GMD 6-06  
4-08 2 365 43690 3.6 1555 2.9 1255  
LIFE 1463 132550 3.6 4737 3.1 4074

### ROYLANE JORDAN-ET 17064727 TV TL

EX-95 EEEE 10-09 GM 50K GTPI +1386G  
PTA +2.04T +1.93UDC +.28FLC 99%R 4/2012

### AMLAIRD LEE AMBER-ET 7293262C

EX-91 EEEVE 3-09  
3-07 3 365 35300 4.1 1430 3.3 1165  
Maternal Sister: MD-Delight Srtn Amberlee-ET  
(VG-88 DOM)

2-02 2 365 26170 3.7 969 3.2 835

#### Amberlee is the Dam of:

#### MD-Delight Durham Atlee-ET

(EX-92 EEEEE DOM)

3-11 2 365 38290 5.5 2091 3.3 1249

*All-American Sr. 3-Year-Old '05*

*Res. Inter. Champion International Holstein Show '05*

#### 3rd Dam:

#### MS Kingstead Chief Adeen-ET

(2E-94 EEEEE DOM)

3-05 2 310 30180 4.0 1209 3.6 1077  
LIFE 1382 100760 4.0 4010 3.6 3649

2x Nominated All-American

2x Member of All-American Produce

Queen of the Breed Finalist!

#### Full Sister to Adeen:

#### Shoremar S Alicia-ET

(3E-97 EEEEE)

8-11 2 360 38050 4.3 1641 3.3 1264

LIFE 2253 190470 4.2 7994 3.3 6200

#### 4th Dam:

#### C Aitkenbrae Starbuck Ada

(2E-94 EEEEE DOM)

2-05 2 362 25000 3.6 908 3.4 845

Life: 1554 105150 3.4 3600 3.4 3554

All-American Produce of Dam '00 & '01

All-American Sr. 3-Year-Old '90

Res. All-Time All-American 3Y '03

1st 3Y, Grand Champ Eastern Nat'l '90

# The International Revue Sale 2012

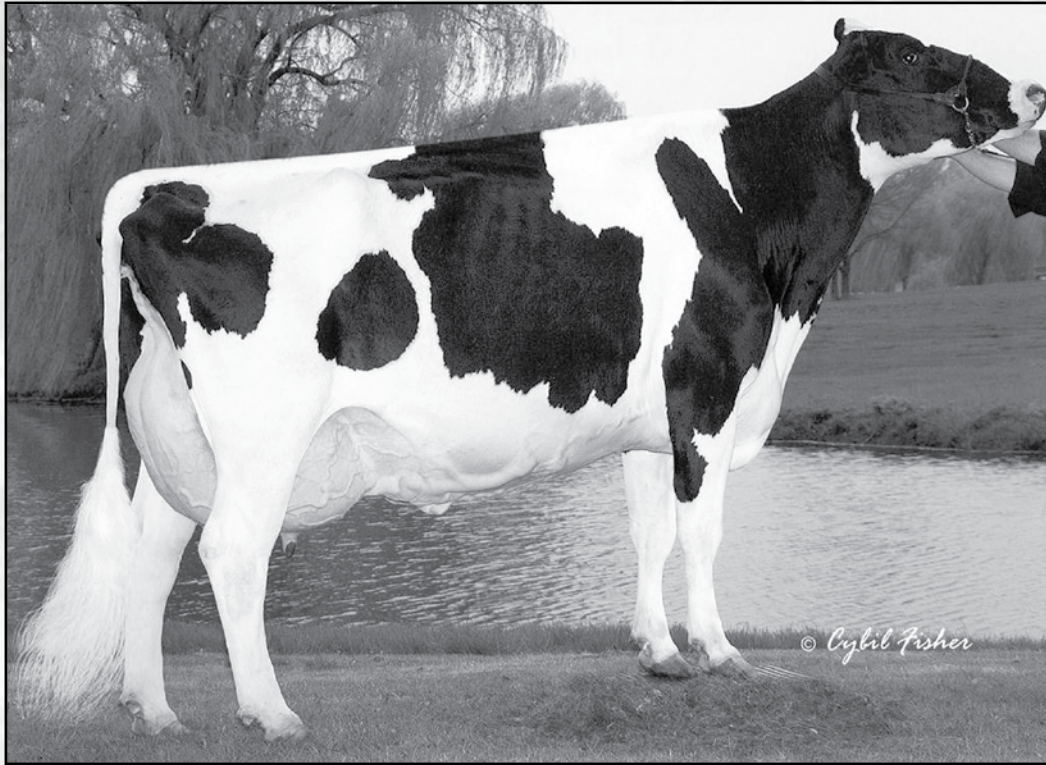

**Bulrush Jed Kallie (3E-96)**  
3rd Dam of Lots 108 & 109

## LOT 108

**MARKWELL JEEVES KAYLA 66860704**

*Sells Open*

Markwell Holsteins LLC  
c/o Mark & Ronda Van Mersbergen

100%RHA #824 Born: December 20, 2009  
P9 PTPI +1759C  
2-03 2 59 4230 4.8 202 4.3 128 (Inc)

**KED OUTSIDE JEEVES-ET 134438230 TV TL TY**

GM 50K GTPI +1928G  
PTA +321M +27F +10P 99%R 4/2012  
PTA +517NM +.05%F +.00%P 64%US  
PTA +7.9PL 2.84SCS +1.8DPR 9%DCE  
PTA +1.59T +1.10UDC +1.80FLC 99%R 4/2012

**COMESTAR OUTSIDE-ET 6026421C TV TL**

CAN EX-EXTRA GM 50K GTPI +1710G  
PTA +1.36T +.93UDC +1.76FLC 99%R 4/2012

**KED DUSTER JULIENNA-ET 127151957**

EX-94 EEEEE 3E GMD DOM 9-08  
7-01 2 365 44030 3.7 1642 3.2 1403  
LIFE 3377 286490 3.7 10462 3.2 9215

## LOT 109

**MARKWELL DOMAIN KEIRA 69458972**

Markwell Holsteins LLC  
c/o Mark & Ronda Van Mersbergen

100%RHA #874 Born: March 5, 2011  
9K GTPI +1658G

**KED OUTSIDE JEEVES-ET 134438230 TV TL TY**

GM 50K GTPI +1928G  
PTA +321M +27F +10P 99%R 4/2012  
PTA +517NM +.05%F +.00%P 64%US  
PTA +7.9PL 2.84SCS +1.8DPR 9%DCE  
PTA +1.59T +1.10UDC +1.80FLC 99%R 4/2012

**COMESTAR OUTSIDE-ET 6026421C TV TL**

CAN EX-EXTRA GM 50K GTPI +1710G  
PTA +1.36T +.93UDC +1.76FLC 99%R 4/2012

**KED DUSTER JULIENNA-ET 127151957**

EX-94 EEEEE 3E GMD DOM 9-08  
7-01 2 365 44030 3.7 1642 3.2 1403  
LIFE 3377 286490 3.7 10462 3.2 9215

**ROCKYMOUNTAIN GOLDWYN KALLI-ET 9568245C**

VG-87 +VVVV 3-07 PTPI +1596C  
2-03 2 365 31290 4.3 1360 2.9 900  
3-05 2 365 30560 4.7 1429 2.9 887

**COMESTAR LEE-ET 5757117C TV TL**

CAN EX-Extra GM 50K GTPI +1352G  
PTA +1.17T +.49UDC +1.01FLC 99%R 4/2012

**FR KEE KASIA 9301915C**

CAN EX-90 EX-90-MS  
2-02 2 348 25699 3.6 935 3.3 842  
4-06 2 365 30631 3.5 1078 3.2 968

**3rd Dam: Bulrush Jed Kallie (3E-96 US)**  
5-00 2 365 31191 3.8 1175 3.3 1023  
Life: 143639 3.8 5410 3.3 4808  
Res. All-American Mature Cow '06  
HM All-American Mature Cow '05  
2nd Mature Cow WDE '05 & '06  
**4th Dam: Benner Astre Krimson (CAN VG-87 4Y 4\*)**  
5-00 2 365 35939 3.2 1164 3.1 1102  
Life: 113960 3.4 3889 3.3 3739  
**5th Dam: Lessia Chris N N Kim (CAN VG-85 7\* 3Y)**  
10-06 2 365 26744 3.9 1036 3.1 840  
Life: 150775 3.7 5624 3.2 4866  
**6th Dam: Lessia Nugget Ned Kim (CAN VG-85 2\* 3Y)**  
4-06 2 322 19251 3.7 716 3.3 631  
**7th Dam: Richleu Ned Kim (CAN VG-86 3Y)**  
4-07 2 365 21147 3.7 787  
**8th Dam: Richleu Spotlight Donna (CAN VG)**  
9-02 2 365 25194 3.6 897  
Life: 133173 3.7 4888  
**9th Dam: Bucklea Monarch Spotlight (CAN VG)**  
2-02 2 16065 3.7 597

# The International Revue Sale 2012

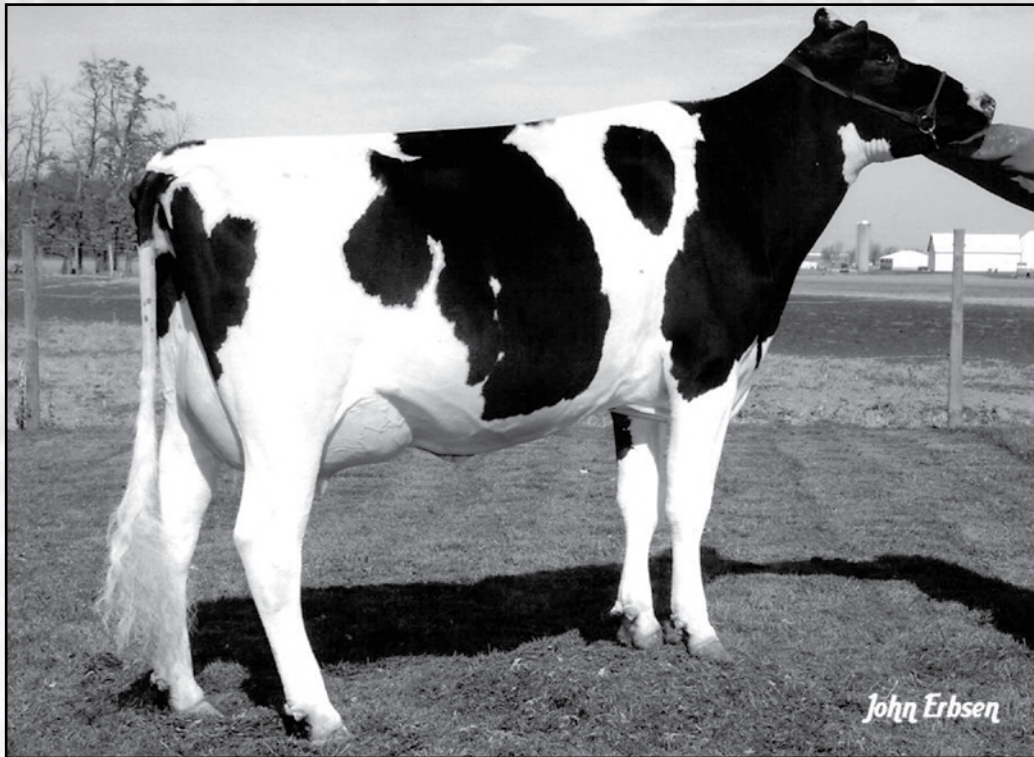

**Wabash-Way Anelisa-ET (2E-91 EEEEE GMD DOM)**  
**Dam of Lots 110 & 111**

## LOT 110

Markwell Holsteins LLC  
 and Bart Crest Holsteins  
 c/o Mark Van Mersbergen

### KED OUTSIDE JEEVES-ET 134438230 TV TL TY

GM 50K GTPI +1928G  
 PTA +321M +27F +10P 99%R 4/2012  
 PTA +517NM +.05%F +.00%P 64%US  
 PTA +7.9PL 2.84SCS +1.8DPR 9%DCE  
 PTA +1.59T +1.10UDC +1.80FLC 99%R 4/2012

## MARKWELL-B JEEVES ANIKA-ET

100%RHA #809 Born: September 26, 2009  
 P9 50K GTPI +1823G  
 PTA +140M +28F +11P 77%R 4/2012  
 PTA +339NM +.09%F +.03%P  
 PTA +4.3PL 3.01SCS +.9DPR 9%DCE  
 PTA +1.98T +1.46UDC +2.23FLC 77%R 4/2012  
 2-06 2 61 4420 5.0 222 3.1 139 (Inc)

*Sells Open*

## LOT 111

Markwell Holsteins LLC  
 and Bart Crest Holsteins  
 c/o Mark Van Mersbergen

### REGANCREST-HHF MAC-ET 60540164 TV TL

EX-92 EEEV 6-01 GM 50K GTPI +1845G  
 PTA +130M +12F +4P 99%R 4/2012  
 PTA +341NM +.03%F +.00%P 74%US  
 PTA +2.7PL 2.87SCS +2.6DPR 5%DCE  
 PTA +2.01T +2.39UDC +1.44FLC 99%R 4/2012

### WABASH-WAY ANELISA-ET 135161799

EX-91 EEEEE 2E GMD DOM  
 2-08 2 365 32920 4.5 1484 3.3 1099

## MARKWELL-B MAC ANNABELLE

**66860693**

100%RHA #813 Born: October 3, 2009  
 50K GTPI +1662G  
 Bred 11/11/11 to  
 Ronelee Daybreak-ET  
 134644606 147H1230

### OPSALE FINLEY-ET 120780521 TV TL TY

GM 50K GTPI +1528G  
 PTA +1.55T +1.25UDC -.07FLC 99%R 4/2012

### WABASH-WAY MAR ANNILEIGH-ET 132911023

EX-90 EEVVE GMD DOM 5-02  
 2-00 2 365 36610 4.2 1541 3.5 1286  
 4-09 2 365 47730 3.8 1813 3.3 1572  
 1st OH Protein & 2nd OH Milk

### 3rd Dam: Ladys-Manor Annibell-ET (VG-85)

2-09 2 198 1927 3.7 715 4.2 814

### 4th Dam: Ladys-Manor Antoinette-ET (EX-90 DOM)

5-07 2 365 40600 4.9 1979 3.3 1320  
 LIFE 1499 131220 4.8 6320 3.5 4560

### 5th Dam: Ladys-Manor Temptress Jem (EX-91 GMD DOM)

3-02 2 365 34450 4.7 1602 3.2 1116

### 6th Dam:

#### Ladys-Manor Top Gun Jemini-ET (3E-93 EX-MS GMD DOM)

3-11 2 365 36080 3.5 1246 3.3 1175  
 Life: 2089 150300 3.8 5699 3.2 4781

### 7th Dam:

#### Ladys-Manor Delightful Jem (VG-88 GMD DOM)

6-02 2 365 31890 4.1 1314 3.1 862  
 Life: 1940 147650 4.0 5946 3.2 4696

### 8th Dam:

#### Ladys-Manor Donnas Delight (VG-85) 8-09 2 365 30780 3.7 1141 3.1 969

Life: 2392 166610 3.7 6114 3.2 3852

### 9th Dam: Ladys-Manor Nancy Archie (2E 90 GMD)

8-08 2 338 25930 3.9 1016  
 Life: 2467 156000 3.7 5834

# The International Revue Sale 2012

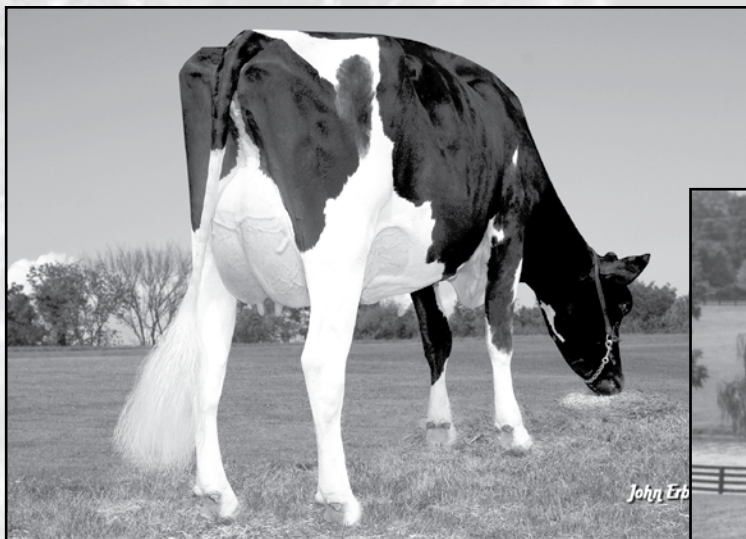

**Morningview Tstory Amaya-ET**  
**(VG-88 EX-MS DOM)**  
 2nd Dam of Lots 112 & 113



**Morningview Oman Annette (VG-87 GMD DOM)**  
 3rd Dam of Lots 112 & 113

## LOT 112

### MARKWELL BEACON ALYSSA-ET

**69458974**

Markwell Holsteins LLC  
 c/o Mark & Ronda Van Mersbergen  
 1492 Pangborn Road  
 Lynden, WA 98264  
 360/354-3054  
 markwell@clearwire.net

100%RHA #876 Born: MArch 13, 2011  
 PTPI +1783

## LOT 113

### MARKWELL BEACON ALIVIA-ET

**69458973**

Markwell Holsteins LLC  
 c/o Mark & Ronda Van Mersbergen  
 1492 Pangborn Road  
 Lynden, WA 98264  
 360/354-3054  
 markwell@clearwire.net

100%RHA #875 Born: March 11, 2011  
 PTPI +1783

#### END-ROAD BEACON-ET 136800233 TV TL TY

GM 50K GTPI +1906G  
 PTA +1212M +45F +36P 95%R 4/2012  
 PTA +391NM +.00%F +.00%P 100%US  
 PTA +1.5PL 2.81SCS +.2DPR 7%DCE  
 PTA +1.91T +1.28UDC +1.35FLC 93%R 4/2012

#### MORNINGVIEW S ALICCA-ET 65274376

GTPI +1670G

#### PICSTON SHOTTLE-ET 598172GBR TV TL TY

GM 50K GTPI +2018G  
 PTA +1134M +55F +33P 99%R 4/2012  
 PTA +2.77T +2.03UDC +1.88FLC 99%R 4/2012

#### END-ROAD MARSHALL BUG

VG-88 VVVVV GMD DOM 4-00  
 3-02 2 365 34610 3.7 1267 3.5 1202

#### VELVET-VIEW-KJ SOCRATES-ET 133126053 TR TV TL TD

EX-94 EEEE 5-07 GM 50K GTPI +1775G  
 PTA +.88T +.27UDC +.74FLC 99%R 4/2012

#### MORNINGVIEW TSTORY AMAYA-ET 63927869

VG-88 VVVVE DOM 2-11 50K GTPI +2017G  
 2-02 2 365 31500 4.7 1465 3.4 1073

#### 3rd Dam:

**Morningview Oman Annette-ET**  
 (VG-87 GMD DOM)

2-02 2 365 34220 4.7 1610 3.5 1207

**4th Dam: Morningview Mtoto April**  
 (VG-89 VEVVE GMD DOM)

2-07 2 365 40040 3.9 1548 3.0 1189

#### 5th Dam:

**Morningview Gibbon Judy-ET**  
 (VG-85 GMD DOM)

2-04 2 305 25010 3.9 964 3.2 795

#### 6th Dam:

**Morningview Converse Judy**  
 (EX-93 GMD DOM)

4-05 2 365 38100 4.1 1565 3.3 1269

#### 7th Dam:

**Morningview Aerostar Jix-ET**  
 (VG-87 EX-MS)

5-06 2 340 32040 3.9 1249 3.4 1089  
 LIFE 1400 110030 3.7 4110 3.5 3880

**8th Dam: Walnutt-Knoll Judy-ET**  
 (VG-87 VEVV GMD DOM)

4-08 2 357 37210 4.0 1480 3.2 1187

#### 9th Dam:

**Walnutt-Knoll RORAE Jenny**  
 (2E-91 EEVE GMD DOM)

7-04 2 365 29830 4.1 1210 3.0 885  
 LIFE 2581 156590 4.0 6248

**10th Dam: Lynnberry Gem**  
 (VG-89 EEEV)

6-02 2 365 27770 4.1 1143

# The International Revue Sale 2012



**Markwell Roy Dawn (2E-93 EEEEE)**  
2nd Dam of Lot 114

## LOT 114

## MARKWELL MILLION DIAMONDS

*Sells Fresh*

Markwell Holsteins LLC  
c/o Mark & Ronda Van Mersbergen  
1492 Pangborn Road  
Lynden, WA 98264  
360/354-3054  
markwell@clearwire.net

**66860708**

100%RHA #828 Born: January 15, 2010  
PTPI +1327M

### ENGLAND-AMMON MILLION-ET 61547476

#### TR TV TL TY TD

EX-92 EEEE 6-07 GM 50K GTPI +1686G  
PTA +420M +51F +15P 99%R 4/2012  
PTA +224NM +.13%F +.01%P 89%US  
PTA +2.1PL 3.05SCS -2.40DPR 7%DCE  
PTA +1.83T +2.15UDC +1.15FLC 99%R 4/2012

### MARKWELL DOLMAN DARIA 138968779

CAN GP-82 2Y  
2-01 2 228 21390 4.3 917 2.8 608  
*Sold to Canada*

### COMESTAR OUTSIDE-ET 6026421C TV TL

CAN EX-EXTRA GM 50K GTPI +1730G  
PTA +1.38T +.96UDC +1.78FLC 99%R 12/2011

### REGANCREST-HHF MAYA-ET 605311869

VG-85 +VV+V 2-10  
2-04 3 365 24240 4.0 971 3.3 789

### REGANCREST DOLMAN-ET 60540099 TV

50K GTPI +1450G  
PTA +529M +12F +18P 98%R 4/2011  
PTA +1.59T +.98UDC +.89FLC 97%R 4/2011

### MARKWELL ROY DAWN 134140456

EX-93 EEEEE 2E 7-06  
2-02 2 365 28070 3.4 942 3.0 829  
3-08 2 365 34860 3.9 1346 3.0 1042  
4-11 2 365 39090 3.5 1372 2.9 1126  
6-04 2 365 39780 3.6 1428 2.9 1160  
7-11 2 365 42820 3.6 1562 2.6 1129  
LIFE 2173 201970 3.6 7271 2.9 5857

### 3rd Dam: Markwell Mtoto Delia-ET (VG-87)

2-02 2 365 28360 3.4 965 3.0 841

### 4th Dam: Markwell Luke Rapture

(4E-92 EX-MS GMD DOM)  
5-06 2 365 39400 4.2 1649 3.3 1304  
Life: 1859 137840 3.9 5347 3.6 4964  
Over 12 Sons in A.I.

### 5th Dam: Markwell BStar E Raven-ET (3E-95 EX-MS GMD DOM)

4-09 2 365 36610 4.3 1580 3.4 1255  
Life: 2387 160020 4.1 6623 3.6 5763  
Finalist for "Queen of the Breed"  
Runner-up for Global Cow of the Year  
30 EX & 71 VG Descendents

### 6th Dam: Markwell Mark Elite

(4E-92 EX-MS GMD DOM)  
7-00 2 365 36230 3.9 1426 3.2 1165  
Life: 3736 211430 3.8 8108 3.6 7533

### 7th Dam: Rockalli Mars Emily

(4E-94 EX-MS GMD DOM)  
6-03 2 365 26970 4.0 1081 3.2 853  
Life: 3113 182970 3.8 7016 3.5 6330

# The International Revue Sale 2012

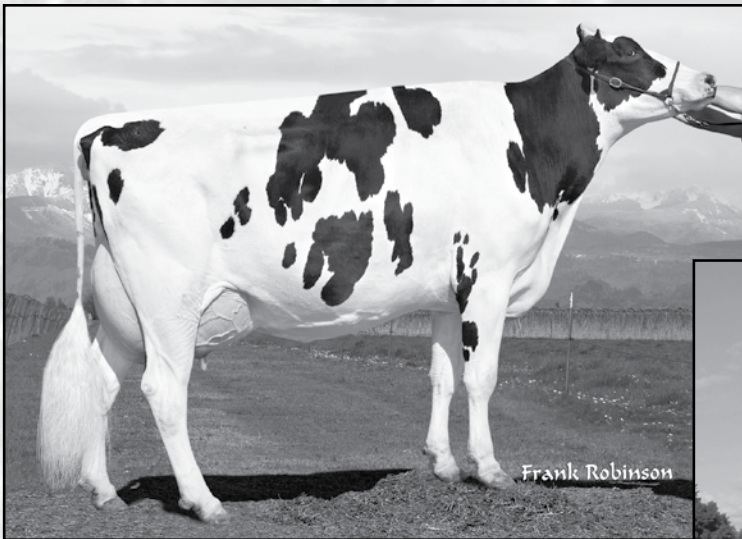

**Markwell Hillcrest Fanta-TW  
(2E-92 EX-MS)  
Dam of Lot 115  
2nd Dam of Lots 116 & 117**



**Markwell Mich Fandra (EX-91 EEEEE)  
Maternal Sister to Lot 115  
Dam of Lots 116 & 117**

## LOT 115

Markwell Holsteins LLC  
c/o Mark & Ronda Van Mersbergen  
1492 Pangborn Road  
Lynden, WA 98264  
360/354-3054  
markwell@clearwire.net

## MARKWELL SHOTTLE FANESH-ET

**66860680**

100%RHA #800 Born: June 9, 2009  
PTPI +1722  
2-04 2 205 16360 4.5 762 3.0 762 (Inc)

Bred 4/25/2012 to

RM Chassity Cold Chip-ET  
140145553 7H10920

### PICSTON SHOTTLE-ET 598172GBR TV TL TY

GM 50K GTPI +2018G  
PTA +1134M +55F +33P 99%R 4/2012  
PTA +440NM +.05%F +.00%P 9%US  
PTA +2.5PL 2.67SCS -.7DPR 8%DCE  
PTA +2.77T +2.03UDC +1.88FLC 99%R 4/2012

### MARKWELL HILLCREST FANTA-TW 135324783

EX-92 EEEVE 2E 6-00  
2-05 2 365 27630 4.4 1218 3.0 827  
3-08 2 365 41280 4.2 1718 3.0 1231

### CAROL PRELUDE MTOTO-ET 6001001962ITA

TV TL VG-1Y (ITA) GM 50K GTPI +1692G  
PTA +659M +27F +11P 99%R 8/2011

### CONDON AERO SHARON 5373153C

GBR EX-91 6Y  
5-07 2 305 36230 4.3 1561 3.3 1179

### HENKESEEN HILLCREST-ET 17060552 TV TL

EX-94 EEEV 6-01 TPI +1174M  
PTA +875M -12F +14P 99%R 4/2012  
PTA +.74T +.14UDC -.88FLC 99%R 4/2012

### MARKWELL EMERSON FELICIA 129579102 TL

EX-90 EEEVE 4-08  
2-02 2 365 27100 4.3 1167 3.2 868  
3-11 2 288 27410 4.1 1128 3.0 822  
2nd Jr: 2-Year-Old Western Fall National 2002

**3rd Dam:**  
Markwell Mandel Rebecca-ET  
(VG-86 DC)  
4-01 2 333 24930 4.7 1178 3.2 806  
**4th Dam: Markwell BStar E Raven-ET**  
(3E-95 EX-MS GMD DOM)  
4-09 2 365 36610 4.3 1580 3.4 1255  
Life: 2387 160020 4.1 6623 3.6 5763  
Finalist for "Queen of the Breed"  
Runner-up for Global Cow of the Year  
30 EX & 71 VG Descendents  
**5th Dam: Markwell Mark Elite**  
(4E-92 EX-MS GMD DOM)  
7-00 2 365 36230 3.9 1426 3.2 1165  
Life: 3736 211430 3.8 8108 3.6 7533  
**6th Dam: Rockalli Mars Emily**  
(4E-94 EX-MS GMD DOM)  
6-03 2 365 26970 4.0 1081 3.2 853  
Life: 3113 182970 3.8 7016 3.5 6330

# The International Revue Sale 2012

## LOT 116

Markwell Holsteins LLC  
c/o Mark & Ronda Van Mersbergen  
1492 Pangborn Road  
Lynden, WA 98264  
360/354-3054  
markwell@clearwire.net

## MARKWELL FORTUNE SAHARA 65724197

100%RHA #795 Born: March 24, 2009  
PTPI +1460  
2-06 2 223 15080 4.9 741 3.3 494 (Inc)

Bred 1/26/2012 to  
Mr Chassity Gold Chip-ET  
140145553

### TO-MAR D-FORTUNE-ET 129922003 TR TV TL

EX-91 EEVV 6-04 50K GTPI +1343G  
PTA -1585M -27F -6P 99%R 4/2012  
PTA -120NM +.13TF +.17%P 40%US  
-2.9PL 2.76SCS +.6DPR 8%DCE  
PTA +1.47T +1.53UDC +.50FLC 99%R 4/2012

### MARKWELL MICH FRANDA 137732687

EX-91 EEEEE 4-05 CTPI +1515  
2-07 2 365 29610 5.3 1571 3.1 921

### REGANCREST ELTON DURHAM-ET 2250783 TR CV TL

EX-90 EEEV 7-06 GM 50K GTPI +1582G  
PTA +2.47T +2.30UDC +2.16FLC 99%R 4/2012

### C PLUSHANSKI BSTAR FLUTE-ET 14173141

EX-92 EEEVE 2E GMD DOM 9-00  
6-00 2 365 37430 4.9 1818 3.4 1289  
LIFE 1892 140460 4.7 6588 3.6 5126

### MICHAEL STORM AVALANCHE 122596522 TR TV TL

EX-93 EEEE 6-11 GM 50K GTPI +1486G  
PTA +1.96T +2.11UDC +1.91FLC 99%R 4/2012

### MARKWELL HILLCREST FANTA-TW 135324783

EX-92 EEEVE 2E 6-00  
2-05 2 365 27630 4.4 1218 3.0 827  
3-08 2 365 41280 4.2 1718 3.0 1231

### 3rd Dam: Markwell Emerson Felicia (EX-90 EX-MS)

2-02 2 365 27100 4.3 1167 3.2 868  
2nd Jr. 2-Year-Old Western Fall Nat'l '02

### 4th Dam:

### Markwell Mandel Rebecca-ET (VG-86 DC)

4-01 2 333 24930 4.7 1178 3.2 806

### 5th Dam: Markwell BStar E Raven-ET (3E-95 EX-MS GMD DOM)

4-09 2 365 36610 4.3 1580 3.4 1255

Life: 2387 160020 4.1 6623 3.6 5763

Finalist for "Queen of the Breed"

Runner-up for Global Cow of the Year

30 EX & 71 VG Descendents

### 6th Dam: Markwell Mark Elite (4E-92 EX-MS GMD DOM)

7-00 2 365 36230 3.9 1426 3.2 1165

Life: 3736 211430 3.8 8108 3.6 7533

### 7th Dam: Rockalli Mars Emily (4E-94 EX-MS GMD DOM)

6-03 2 365 26970 4.0 1081 3.2 853

Life: 3113 182970 3.8 7016 3.5 6330

## LOT 117

Markwell Holsteins LLC  
c/o Mark & Ronda Van Mersbergen  
1492 Pangborn Road  
Lynden, WA 98264  
360/354-3054  
markwell@clearwire.net

## MARKWELL DOMAIN SALENA 69458963

100%RHA #865 Born: October 23, 2010  
P9 3K GTPI +2003G

Bred 2/2012 to  
Sheema Jeeves Cameron-ET  
66747411 147H2420

### RONELEE TOYSTORY DOMAIN-ET 137974489 TR TV TL

EX-90 EEVV 3-06 P9 50K GTPI +2244G  
PTA +1546M +41F +40P 78%R 4/2012  
PTA +612NM -.06%F -.02%P 100%US  
PTA +5.5PL 2.73SCS +1.2DPR 5%DCE  
PTA +3.29T +2.59UDC +1.76FLC 78%R 4/2012

### MARKWELL MICH FANDRA 137732687

EX-91 EEEEE 4-05 CTPI +1515  
2-07 2 365 29610 5.3 1571 3.1 921

### JENNY-LOU MRSHL TOYSTORY-ET 60372887 TR TV TL TY GM 50K GTPI +1853G

PTA +1061M +38F +33P 99%R 4/2012  
PTA +2.13T +2.04UDC +1.43FLC 99%R 4/2012

### RONELEE OUTSIDE DABBLE-ET 134644585 TV TL

EX-91 EEEEE 2E GMD DOM 6-08  
3-06 3 365 42250 3.6 1525 2.9 1236  
LIFE 1418 146440 3.6 5215 3.0 4376

### MICHAEL STORM AVALANCHE 122596522 TR TV TL

EX-93 EEEE 6-11 GM 50K GTPI +1486G  
PTA +1.96T +2.11UDC +1.91FLC 99%R 4/2012

### MARKWELL HILLCREST FANTA-TW 135324783

EX-92 EEEVE 2E 6-00  
2-05 2 365 27630 4.4 1218 3.0 827  
3-08 2 365 41280 4.2 1718 3.0 1231

### 3rd Dam: Markwell Emerson Felicia (EX-90 EX-MS)

2-02 2 365 27100 4.3 1167 3.2 868  
2nd Jr. 2-Year-Old Western Fall Nat'l '02

### 4th Dam:

### Markwell Mandel Rebecca-ET (VG-86 DC)

4-01 2 333 24930 4.7 1178 3.2 806

### 5th Dam: Markwell BStar E Raven-ET (3E-95 EX-MS GMD DOM)

4-09 2 365 36610 4.3 1580 3.4 1255

Life: 2387 160020 4.1 6623 3.6 5763

Finalist for "Queen of the Breed"

Runner-up for Global Cow of the Year

30 EX & 71 VG Descendents

### 6th Dam: Markwell Mark Elite (4E-92 EX-MS GMD DOM)

7-00 2 365 36230 3.9 1426 3.2 1165

Life: 3736 211430 3.8 8108 3.6 7533

### 7th Dam: Rockalli Mars Emily (4E-94 EX-MS GMD DOM)

6-03 2 365 26970 4.0 1081 3.2 853

Life: 3113 182970 3.8 7016 3.5 6330

# The International Revue Sale 2012



**Markwell Emerson Felicia (EX-90 EX-MS)**  
2nd Dam of Lots 118 & 119

## LOT 118

Markwell Holsteins LLC  
c/o Mark & Ronda Van Mersbergen  
1492 Pangborn Road  
Lynden, WA 98264  
360/354-3054  
markwell@clearwire.net

## MARKWELL FOXYS FAITH-ET

**70976955**

100%RHA #991 Born: March 10, 2012  
PTPI +1849

### PICSTON SHOTTLE-ET 598172GBR TV TL TY

GM 50K GTPI +2018G  
PTA +1134M +55F +33P 99%R 4/2012  
PTA +440NM +.05%F +.00%P 9%US  
PTA +2.5PL 2.67SCS -.7DPR 8%DCE  
PTA +2.77T +2.03UDC +1.88FLC 99%R 4/2012

### MARKWELL CHAMPION FOXY-ET 134877297

VG-89 DC 3-06 CTPI +1688  
2-04 2 365 34480 3.4 1175 3.0 1018  
4-07 2 365 30070 4.8 1444 3.0 895  
6-00 2 365 43580 3.8 1672 2.9 1271  
LIFE 1510 135450 4.0 5462 3.0 4039

### CAROL PRELUDE MTOTO-ET 6001001962ITA

TV TL VG-1Y (ITA) GM 50K GTPI +1692G  
PTA +659M +27F +11P 99%R 8/2011

### CONDON AERO SHARON 5373153C

GBR EX-91 6Y  
5-07 2 305 36230 4.3 1561 3.3 1179

### CALBRETT-I H H CHAMPION 6961162C TV TL

CAN EX GM 50K GTPI +1495G  
PTA +944M +17F +19P 99%R 4/2012  
PTA +1.24T +.35UDC -.07FLC 99%R 4/2012

### MARKWELL EMERSON FELICIA 129579102 TL

EX-90 EEEVE 4-08  
2-02 2 365 27100 4.3 1167 3.2 868  
3-11 2 288 27410 4.1 1128 3.0 822  
2nd Jr: 2-Year-Old Western Fall National 2002

#### 3rd Dam:

**Markwell Mandel Rebecca-ET**  
(VG-86 DC)

4-01 2 333 24930 4.7 1178 3.2 806

**4th Dam: Markwell BStar E Raven-ET**  
(3E-95 EX-MS GMD DOM)

4-09 2 365 36610 4.3 1580 3.4 1255  
Life: 2387 160020 4.1 6623 3.6 5763

Finalist for "Queen of the Breed"  
Runner-up for Global Cow of the Year  
30 EX & 71 VG Descendents

**5th Dam: Markwell Mark Elite**

(4E-92 EX-MS GMD DOM)  
7-00 2 365 36230 3.9 1426 3.2 1165  
Life: 3736 211430 3.8 8108 3.6 7533

**6th Dam: Rockalli Mars Emily**

(4E-94 EX-MS GMD DOM)  
6-03 2 365 26970 4.0 1081 3.2 853  
Life: 3113 182970 3.8 7016 3.5 6330



# The International Revue Sale 2012



**Markwell Champion Foxy (VG-89 DC)**  
**Dam of Lot 118, 2nd Dam of Lot 119**

## LOT 119

## FIVE #1 EMBRYOS

Markwell Holsteins LLC  
 c/o Mark & Ronda Van Mersbergen  
 1492 Pangborn Road  
 Lynden, WA 98264  
 360/354-3054  
 markwell@clearwire.net

BY  
 MUTUALLY AGREEABLE SIRE

### MARKWELL FOXYS FAVORITE-ET 138624499

**\*RC**

EX-92 EEEEE 4-04 3K GTPI +1844G  
 PTA -505M +20F -4P 76%R 4/2012  
 PTA +257NM +.15%F +.04%P  
 PTA +3.2PL 2.92SCS +.8DPR 6%DCE  
 PTA +2.91T +2.88UDC +2.10FLC 78%R 4/2012  
 2-02 2 365 26880 6.1 1635 3.2 847  
 3-05 2 365 31260 5.1 1583 3.2 1007  
 5th Jr. 3-Year-Old Western Fall National 2010

### KHW KITE ADVENT-RED-ET 133002953

**TV TL TD**

EX-94 EEEE 5-00 50K GTPI +1557G  
 PTA +2.50T +2.24UDC +1.59FLC 99%R 4/2012

### MARKWELL CHAMPION FOXY-ET 134877297

VG-89 DC 3-06 CTPI +1688  
 2-04 2 365 34480 3.4 1175 3.0 1018  
 4-07 2 365 30070 4.8 1444 3.0 895  
 6-00 2 365 43580 3.8 1672 2.9 1271  
 LIFE 1510 135450 4.0 5462 3.0 4039

### 3rd Dam: Markwell Emerson Felicia (EX-90 EX-MS)

2-02 2 365 27100 4.3 1167 3.2 868  
 2nd Jr. 2-Year-Old Western Fall Nat'l '02

### 4th Dam:

### Markwell Mandel Rebecca-ET (VG-86 DC)

4-01 2 333 24930 4.7 1178 3.2 806

### 5th Dam: Markwell BStar E Raven-ET (3E-95 EX-MS GMD DOM)

4-09 2 365 36610 4.3 1580 3.4 1255  
 Life: 2387 160020 4.1 6623 3.6 5763  
 Finalist for "Queen of the Breed"  
 Runner-up for Global Cow of the Year  
 30 EX & 71 VG Descendents

### 6th Dam: Markwell Mark Elite (4E-92 EX-MS GMD DOM)

7-00 2 365 36230 3.9 1426 3.2 1165  
 Life: 3736 211430 3.8 8108 3.6 7533

### 7th Dam: Rockalli Mars Emily (4E-94 EX-MS GMD DOM)

6-03 2 365 26970 4.0 1081 3.2 853  
 Life: 3113 182970 3.8 7016 3.5 6330

# The International Revue Sale 2012



**Pappys Goldwyn Rave-ET**  
**Jr. Champion International Holstein Show 2011**  
**1st Sr. 2-Year-Old Western Spring National 2012**  
**Same Family as Lots 120 & 121**

## LOT 120

Markwell Holsteins LLC  
 c/o Mark & Ronda Van Mersbergen  
 1492 Pangborn Road  
 Lynden, WA 98264  
 360/354-3054  
 markwell@clearwire.net

## MARKWELL BOGART GLISTEN

**69458958**

100%RHA #680 P8 6K GTPI +1746G

*Bred 3/13/2012 to*  
**RM Chassity Cold Chip-ET**  
**140145553 7H10920**

### MACOMBER O-MAN BOGART 135257546 TR TV TL TY TD

50K GTPI +1993G  
 PTA +280M +49F +26P 96%R 4/2012  
 PTA +517NM +.15%F +.07%P 96%US  
 PTA +3.3PL 2.77SCS +2.4DPR 6%DCE  
 PTA +1.24T +1.21UDC +1.92FLC 90%R 4/2012

### MARKWELL GDLUCK GLITTER-ET 135141722

EX-93 EE+EE 2E 7-10 CTPI +1581M  
 2-00 2 365 24600 3.9 967 3.2 799  
 3-03 2 365 37570 5.3 1988 3.3 1249  
 4-08 2 365 37710 4.7 1778 3.3 1238  
 6-06 2 365 38330 4.9 1861 3.1 1199  
 LIFE 1663 152470 4.8 7354 3.3 5007

### O-BEE MANFRED JUSTICE-ET 122358313 TR TV TL

EX-94 EEEE 7-07 GM 50K GTPI +2034G  
 PTA +815M +64F +47P 99%R 4/2012

### O-BEE LOUIE BRENDA-ET 132632197

EC-90 EEEVV 2E 6-04  
 4-09 2 365 33530 3.8 1283 2.9 966  
 LIFE 1954 137990 3.6 5023 2.9 4026

### BRAEDALE GOODLUCK-ET 6790237C

50K GTPI +1446G  
 PTA -217M +25F +9P 98%R 4/2012  
 PTA +1.33T +1.85UDC -.16FLC 97%R 4/2012

### MARKWELL RICECREST FRAN-ET 132282280

EX-90 VEVVE 6-03  
 2-08 2 365 28490 3.7 1051 3.1 893  
 3-10 2 331 28450 3.7 1042 3.2 922  
 4-11 2 334 30940 4.7 1465 3.1 954  
 5-11 2 274 27050 4.1 1097 3.2 861  
 LIFE 1315 115650 4.0 4681 3.2 3653

**3rd Dam:**  
**Markwell Rudolph Rhoda-ET**  
 (3E-92 EX-MS DOM)  
 3-11 2 365 33890 4.0 1345 3.1 1050

**4th Dam:**  
**Markwell BStar E Raven-ET**  
 (3E-95 EX-MS GMD DOM)  
 4-09 2 365 36610 4.3 1580 3.4 1255  
 Life: 2387 160020 4.1 6623 3.6 5763  
 Finalist for "Queen of the Breed"  
 Runner-up for Global Cow of the Year  
 30 EX & 71 VG Descendents

**5th Dam: Markwell Mark Elite**  
 (4E-92 EX-MS GMD DOM)  
 7-00 2 365 36230 3.9 1426 3.2 1165  
 Life: 3736 211430 3.8 8108 3.6 7533

**6th Dam: Rockalli Mars Emily**  
 (4E-94 EX-MS GMD DOM)  
 6-03 2 365 26970 4.0 1081 3.2 853  
 Life: 3113 182970 3.8 7016 3.5 6330

# The International Revue Sale 2012

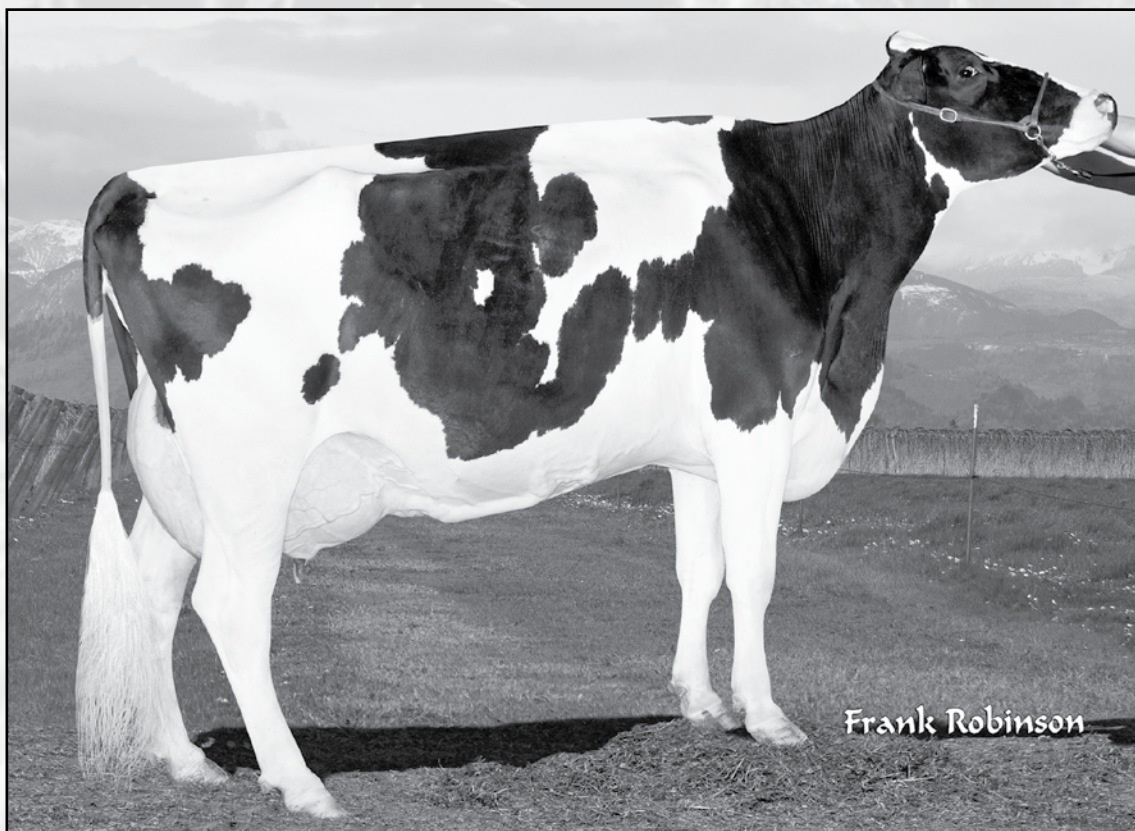

**Markwell Gdluck Glitter-ET (2E-93 EX-MS)**  
**Dam of Lots 120 & 121**

## LOT 121

## FIVE #1 EMBRYOS

*Markwell Holsteins LLC*  
*c/o Mark & Ronda Van Mersbergen*  
*1492 Pangborn Road*  
*Lynden, WA 98264*  
*360/354-3054*  
*markwell@clearwire.net*

### **BRAEDALE GOLDWYN 10705608C TV TL**

CAN GP-84 8Y EXTRA GM 50K GTPI +1985G  
 PTA +166M +37F +18P 99%R 4/2012  
 PTA +399NM +.12%F +.05%P 8%US  
 PTA +1.9PL 2.61SCS -.2DPR 6%DCE  
 PTA +3.07T +2.61UDC +2.65FLC 99%R 4/2012

### **MARKWELL GDLUCK GLITTER-ET 135141722**

EX-93 EE+EE 2E 7-10 CTPI +1581M  
 2-00 2 365 24600 3.9 967 3.2 799  
 3-03 2 365 37570 5.3 1988 3.3 1249  
 4-08 2 365 37710 4.7 1778 3.3 1238  
 6-06 2 365 38330 4.9 1861 3.1 1199  
 LIFE 1663 152470 4.8 7354 3.3 5007

### **SHOREMAR JAMES 5902195C TV TL**

CAN GP-81-2Y 8-03 GM 50K GTPI +1252G  
 PTA +.68T +.60UDC +.22FLC 99%R 4/2012

### **BRAEDALE BALER TWINE-ET 6860888C**

CAN VG-86-2Y 29\*  
 2-01 2 365 30906 4.9 1521 3.4 1052

### **BRAEDALE GOODLUCK-ET 6790237C**

50K GTPI +1446G  
 PTA -217M +25F +9P 98%R 4/2012  
 PTA +1.33T +1.85UDC -.16FLC 97%R 4/2012

### **MARKWELL RICECREST FRAN-ET 132282280**

EX-90 VEVVE 6-03  
 2-08 2 365 28490 3.7 1051 3.1 893  
 3-10 2 331 28450 3.7 1042 3.2 922  
 4-11 2 334 30940 4.7 1465 3.1 954  
 5-11 2 274 27050 4.1 1097 3.2 861  
 LIFE 1315 115650 4.0 4681 3.2 3653

### **3rd Dam:**

**Markwell Rudolph Rhoda-ET**  
 (3E-92 EX-MS DOM)  
 3-11 2 365 33890 4.0 1345 3.1 1050

### **4th Dam:**

**Markwell BStar E Raven-ET**  
 (3E-95 EX-MS GMD DOM)  
 4-09 2 365 36610 4.3 1580 3.4 1255  
 Life: 2387 160020 4.1 6623 3.6 5763  
 Finalist for "Queen of the Breed"  
 Runner-up for Global Cow of the Year  
 30 EX & 71 VG Descendents

### **5th Dam: Markwell Mark Elite**

(4E-92 EX-MS GMD DOM)  
 7-00 2 365 36230 3.9 1426 3.2 1165  
 Life: 3736 211430 3.8 8108 3.6 7533

### **6th Dam: Rockalli Mars Emily**

(4E-94 EX-MS GMD DOM)  
 6-03 2 365 26970 4.0 1081 3.2 853  
 Life: 3113 182970 3.8 7016 3.5 6330

# The International Revue Sale 2012

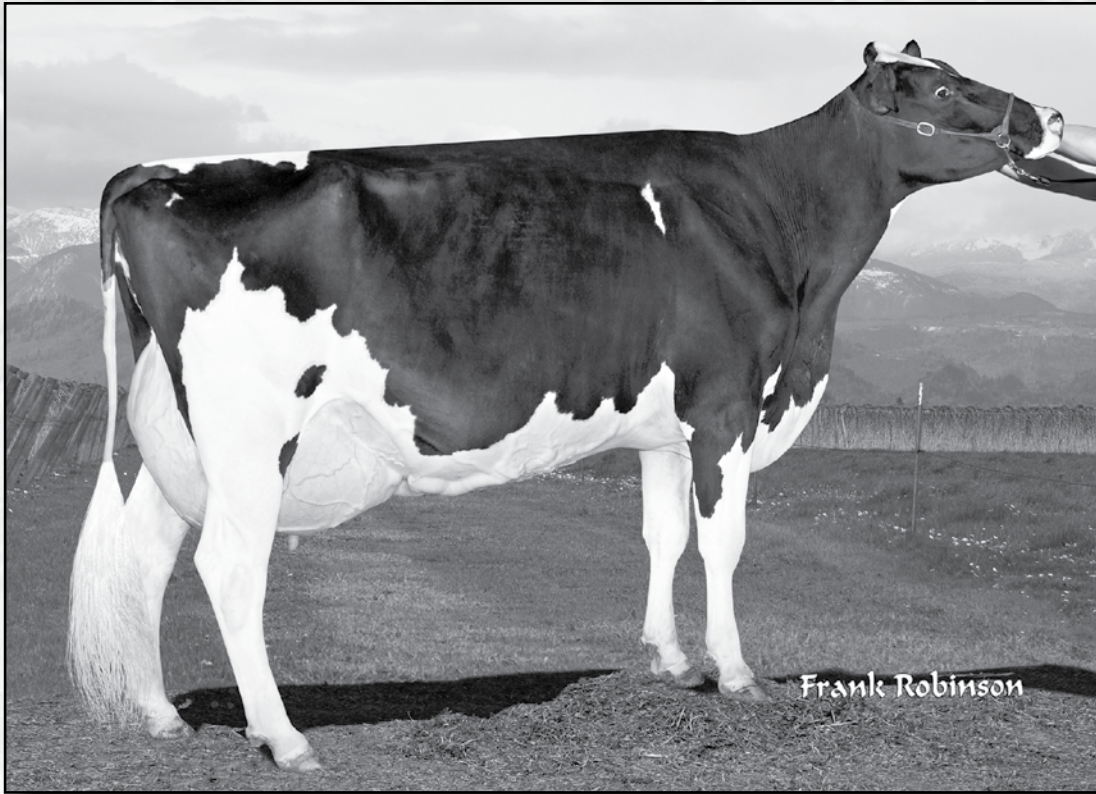

**Markwell Roy Festive (2E-92 EEEEE)**  
**Dam of Lots 123 & 124**  
**Maternal Sister to 2nd Dam of Lot 122**

## LOT 122

Markwell Holsteins LLC  
 c/o Mark & Ronda Van Mersbergen  
 1492 Pangborn Road  
 Lynden, WA 98264  
 360/354-3054  
 markwell@clearwire.net

## MARKWELL JEEVES FELICIA 69458951

100%RHA #853 Born: June 4, 2010  
 PTPI +1600

*Bred 9/20/2011 to*  
**Maple-Downs-I G W Atwood-ET**  
**8956379 7H10506**

### KED OUTSIDE JEEVES-ET 134438230 TV TL TY

GM 50K GTPI +1928G  
 PTA +321M +27F +10P 99%R 4/2012  
 PTA +517NM +.05%F +.00%P 64%US  
 PTA +7.9PL 2.84SCS +1.8DPR 9%DCE  
 PTA +1.59T +1.10UDC +1.80FLC 99%R 4/2012

### MARKWELL ASPEN FALISSA 138276379

VG-88 VEEVV 3-06 CTPI +1266  
 2-02 2 341 24990 4.3 1081 2.9 733  
 3-02 2 365 27780 4.3 1185 2.9 816

### COMESTAR OUTSIDE-ET 6026421C TV TL

CAN EX-EXTRA GM 50K GTPI +1710G  
 PTA +1.36T +.93UDC +1.76FLC 99%R 4/2012

### KED DUSTER JULIENNA-ET 127151957

EX-94 EEEEE 3E GMD DOM 9-08  
 7-01 2 365 44030 3.7 1642 3.2 1403  
 LIFE 3377 286490 3.7 10462 3.2 9215

### EK-OSEANA ASPEN-ET 129854100 TV TL

CAN EX-91 50K GTPI +1222G  
 PTA +2.62T +1.45UDC +1.31FLC 99%R 4/2012

### MARKWELL ROY FLORIDA 133462586

VG-87 VEV+V 3-05  
 2-02 2 352 22460 3.7 828 3.0 671  
 3-03 2 365 30720 3.9 1209 3.0 925

### 3rd Dam: Markwell Wade Fantasy

(EX-90 EVEVE)  
 4-05 2 365 35080 3.5 1222 3.0 1038  
 Life: 1562 139000 3.3 4538 2.9 4100

### 4th Dam: Markwell Mandel Fascinate

(3E-94 EX-MS)  
 3-06 2 365 39380 3.3 1288 3.0 1173  
 Life: 2149 183880 3.1 5771 3.0 5599

2nd Aged Cow Western Fall Nat'l '03

### 5th Dam: Markwell Merrill Rosita-ET

(2E-92 GMD DOM)  
 5-05 2 365 36840 4.1 1521 3.2 1180  
 Life: 1772 140420 4.0 5672 3.3 4685

### 6th Dam: Markwell Bstar E Raven-ET

(3E-95 EX-MS GMD DOM)  
 4-09 2 365 36610 4.3 1580 3.4 1255  
 Life: 2387 160020 4.1 6623 3.6 5763

Finalist for Queen of the Breed  
 Runner-up for Global Cow of the Year  
 30 EX & 71 VG Descendants

### 7th Dam: Markwell Mark Elite

(4E-92 EX-MS GMD DOM)  
 7-00 2 365 36230 3.9 1426 3.2 1165  
 Life: 3736 211430 3.8 8108 3.6 7533

### 8th Dam: Rockalli Mars Emily

(4E-94 EX-MS GMD DOM)  
 6-03 2 365 26970 4.0 1081 3.2 853  
 Life: 3113 182970 3.8 7016 3.5 6330

**LOT 123**

**MARKWELL DOMAIN FELICITY-ET**

**70581135**

Markwell Holsteins LLC  
c/o Mark & Ronda Van Mersbergen  
1492 Pangborn Road  
Lynden, WA 98264  
360/354-3054  
markwell@clearwire.net

100%RHA #940 Born: September 10, 2011  
6K GTPI +1746G

**RONELEE TOYSTORY DOMAIN-ET 137974489 TV TL**

EX-90 EEVV 3-06 P9 50K GTPI +2244G  
PTA +1546M +41F +40P 78%R 4/2012  
PTA +612NM -.06%F -.02%P 100%US  
PTA +5.5PL 2.73SCS +1.2DPR 5%DCE  
PTA +3.29T +2.59UDC +1.76FLC 78%R 4/2012

**MARKWELL ROY FESTIVE 134839004**

EX-92 EEEEE 2E 6-11  
2-03 2 365 25930 3.2 831 3.0 789  
3-05 2 365 34080 4.1 1252 2.9 878  
4-09 2 365 39460 3.8 1494 2.9 1151  
6-02 2 365 35600 4.2 1486 2.9 1034  
LIFE 1699 145410 3.9 5702 3.0 4328

**JENNY-LOU MRSHL TOYSTORY-ET 60372887**

TR TV TL TY GM 50K GTPI +1853G  
PTA +1061M +38F +33P 99%R 4/2012  
PTA +2.13T +2.04UDC +1.43FLC 99%R 4/2012

**RONELEE OUTSIDE DABBLE-ET 134644585 TV TL**

EX-91 EEEEE 2E GMD DOM 6-08  
3-06 3 365 42250 3.6 1525 2.9 1236  
LIFE 1418 146440 3.6 5215 3.0 4376

**ROYLANE JORDAN-ET 17064727 TV TL**

EX-95 EEEE 10-09 GM 50K GTPI +1386G  
PTA +2.04T +1.93UDC +.28FLC 99%R 4/2012

**MARKWELL WADE FANTASY 128424632**

EX-90 EVEVE 4-11  
2-00 2 365 28120 3.1 870 3.0 842  
3-02 2 365 38210 3.5 1343 3.0 1149  
4-05 2 365 35080 3.5 1222 3.0 1038  
LIFE 1562 139000 3.3 4538 2.9 4100

**3rd Dam:**

**Markwell Mandel Fascinate**

(3E-94 EX-MS)  
3-06 2 365 39380 3.3 1288 3.0 1173  
Life: 2149 183880 3.1 5771 3.0 5599  
2nd Aged Cow Western Fall Nat'l '03  
**4th Dam: Markwell Merrill Rosita-ET**  
(2E-92 GMD DOM)  
5-05 2 365 36840 4.1 1521 3.2 1180  
Life: 1772 140420 4.0 5672 3.3 4685

**5th Dam: Markwell Bstar E Raven-ET**

(3E-95 EX-MS GMD DOM)  
4-09 2 365 36610 4.3 1580 3.4 1255  
Life: 2387 160020 4.1 6623 3.6 5763  
1st 5Y+ Dry Cow W Fall Nat'l '97  
Finalist for Queen of the Breed  
Runner-up for Global Cow of the Year  
30 EX & 71 VG Descendants

**6th Dam: Markwell Mark Elite**

(4E-92 EX-MS GMD DOM)  
7-00 2 365 36230 3.9 1426 3.2 1165  
Life: 3736 211430 3.8 8108 3.6 7533

**7th Dam: Rockalli Mars Emily**

(4E-94 EX-MS GMD DOM)  
6-03 2 365 26970 4.0 1081 3.2 853  
Life: 3113 182970 3.8 7016 3.5 6330

**LOT 124**

**MARKWELL DOMAIN FALLON-ET**

**70976951**

Markwell Holsteins LLC  
c/o Mark & Ronda Van Mersbergen  
1492 Pangborn Road  
Lynden, WA 98264  
360/354-3054  
markwell@clearwire.net

100%RHA #987 Born: March 5, 2012  
PTPI +1843

**RONELEE TOYSTORY DOMAIN-ET 137974489 TV TL**

EX-90 EEVV 3-06 P9 50K GTPI +2244G  
PTA +1546M +41F +40P 78%R 4/2012  
PTA +612NM -.06%F -.02%P 100%US  
PTA +5.5PL 2.73SCS +1.2DPR 5%DCE  
PTA +3.29T +2.59UDC +1.76FLC 78%R 4/2012

**MARKWELL ROY FESTIVE 134839004**

EX-92 EEEEE 2E 6-11  
2-03 2 365 25930 3.2 831 3.0 789  
3-05 2 365 34080 4.1 1252 2.9 878  
4-09 2 365 39460 3.8 1494 2.9 1151  
6-02 2 365 35600 4.2 1486 2.9 1034  
LIFE 1699 145410 3.9 5702 3.0 4328

**JENNY-LOU MRSHL TOYSTORY-ET 60372887**

TR TV TL TY GM 50K GTPI +1853G  
PTA +1061M +38F +33P 99%R 4/2012  
PTA +2.13T +2.04UDC +1.43FLC 99%R 4/2012

**RONELEE OUTSIDE DABBLE-ET 134644585 TV TL**

EX-91 EEEEE 2E GMD DOM 6-08  
3-06 3 365 42250 3.6 1525 2.9 1236  
LIFE 1418 146440 3.6 5215 3.0 4376

**ROYLANE JORDAN-ET 17064727 TV TL**

EX-95 EEEE 10-09 GM 50K GTPI +1386G  
PTA +2.04T +1.93UDC +.28FLC 99%R 4/2012

**MARKWELL WADE FANTASY 128424632**

EX-90 EVEVE 4-11  
2-00 2 365 28120 3.1 870 3.0 842  
3-02 2 365 38210 3.5 1343 3.0 1149  
4-05 2 365 35080 3.5 1222 3.0 1038  
LIFE 1562 139000 3.3 4538 2.9 4100

**3rd Dam:**

**Markwell Mandel Fascinate**

(3E-94 EX-MS)  
3-06 2 365 39380 3.3 1288 3.0 1173  
Life: 2149 183880 3.1 5771 3.0 5599  
2nd Aged Cow Western Fall Nat'l '03  
**4th Dam: Markwell Merrill Rosita-ET**  
(2E-92 GMD DOM)  
5-05 2 365 36840 4.1 1521 3.2 1180  
Life: 1772 140420 4.0 5672 3.3 4685

**5th Dam: Markwell Bstar E Raven-ET**

(3E-95 EX-MS GMD DOM)  
4-09 2 365 36610 4.3 1580 3.4 1255  
Life: 2387 160020 4.1 6623 3.6 5763  
1st 5Y+ Dry Cow W Fall Nat'l '97  
Finalist for Queen of the Breed  
Runner-up for Global Cow of the Year  
30 EX & 71 VG Descendants

**6th Dam: Markwell Mark Elite**

(4E-92 EX-MS GMD DOM)  
7-00 2 365 36230 3.9 1426 3.2 1165  
Life: 3736 211430 3.8 8108 3.6 7533

**7th Dam: Rockalli Mars Emily**

(4E-94 EX-MS GMD DOM)  
6-03 2 365 26970 4.0 1081 3.2 853  
Life: 3113 182970 3.8 7016 3.5 6330

# The International Revue Sale 2012



**Ralma 14-Carat Gold-ET (VG-88 GMD DOM)**  
**Dam of Lot 125**

## LOT 125

## FIVE #1 EMBRYOS

Markwell Holsteins LLC  
 c/o Mark & Ronda Van Mersbergen  
 1492 Pangborn Road  
 Lynden, WA 98264  
 360/354-3054  
 markwell@clearwire.net

### **DE-SU SKM MCCUTCHEN 1174-ET** **69990138 99%RHA**

50K GTPI +2547  
 PTA +1492M +77F +59P 74%R 4/2012  
 PTA +800NM +.09%F +.05%P 100%US  
 PTA +6.2PL 2.73SCS -.2DPR 4%DCE  
 PTA +4.00T +3.65UDC +3.02FLC 74%R 4/2012

### **MARKWELL EXPLODE CARLENE-ET 69458994**

VG-88 VEEVVV GMD DOM 3-08  
 P9 50K GTPI +2045G  
 PTA +1311M +37F +28P 75%R 4/2012  
 PTA +436NM -.04%F -.04%P  
 PTA +3.6PL 2.73SCS -.4FPR 5%DCE  
 +2.91T +2.79UDC +2.20FLC 74%R 4/2012

### **DE-SU 521 BOOKEM-ET 66636657** **99%RHA TR TV TL TY TD**

50K GTPI +2299  
 PTA +2.75T +2.55UDC +1.53FLC 77%R 4/2012

### **SULLY SHOTTLE MAY-TW 138218285**

VG-85 VVVV+ DOM 3-02 50K GTPI +2228  
 2-02 3 365 34110 3.21095 3.31130

### **BRAEDALE GOLDWYN 10705608C TV TL**

CAN GP-84 8Y EXTRA GM 50K GTPI +1985G  
 PTA +166M +37F +18P 99%R 4/2012  
 PTA +3.07T +2.61UDC +2.65FLC 99%R 4/2012

### **RALMA 14-CARAT GOLD-ET 52774552**

VG-88 VEEVVV GMD DOM 3-08  
 50K GTPI +2066G  
 2-02 2 365 30300 4.8 1464 3.0 919  
**Full Sister: Ralma Goldwyn Carmel-ET**  
 (EX-92 EEEEE DOM)  
 5-02 3 305 41400 4.3 1778 3.1 1288

#### **3rd Dam:**

**Ralma Christmas Cookie-ET**  
 (VG-89 EX-MS DOM)  
 2-06 2 365 28710 4.5 1297 3.2 913

#### **4th Dam:**

**Ralma Christmas Fudge-ET**  
 (VG-88 VVEEVV GMD DOM 2Y)  
 2-03 2 365 31810 4.1 1292 3.2 1027

#### **Maternal Sister to Fudge:**

**Ralma Durham Fireball-ET**  
 (EX-92 EX-MS GMD DOM)  
 2-05 2 365 33800 4.0 1364 3.4 1139

#### **5th Dam: Ralma Juror Faith**

(EX-91 EEEVVV GMD DOM)  
 4-02 2 365 47860 4.5 2165 3.1 1497  
 2-02 2 365 39540 4.3 1697 3.0 1205  
 LIFE 1352 133520 4.5 5986 3.3 4358

#### **6th Dam: Ralma Leadman Fashion**

(VG-89 VEEVVV 3Y)  
 4-10 2 365 40710 3.7 1494 3.0 1232  
 LIFE 1243 117710 3.6 4295 3.2 3743

# The International Revue Sale 2012

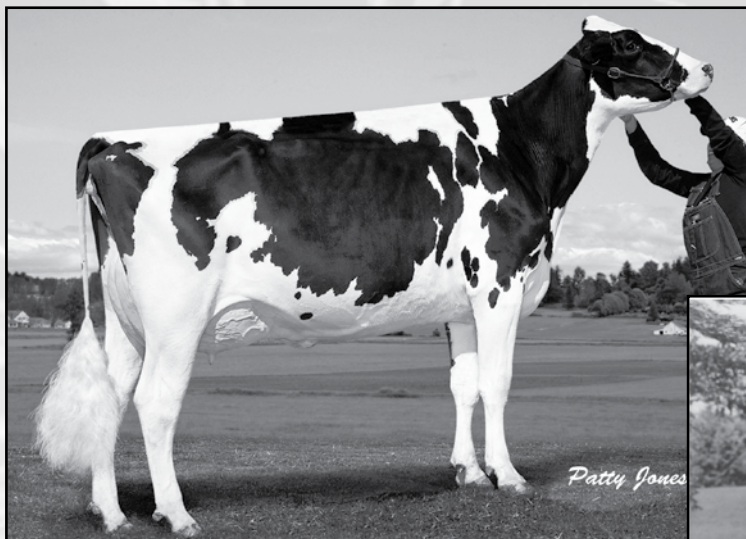

**Markwell Roy Davida-ET (CAN EX-94)**  
**Dam of Lot 57**

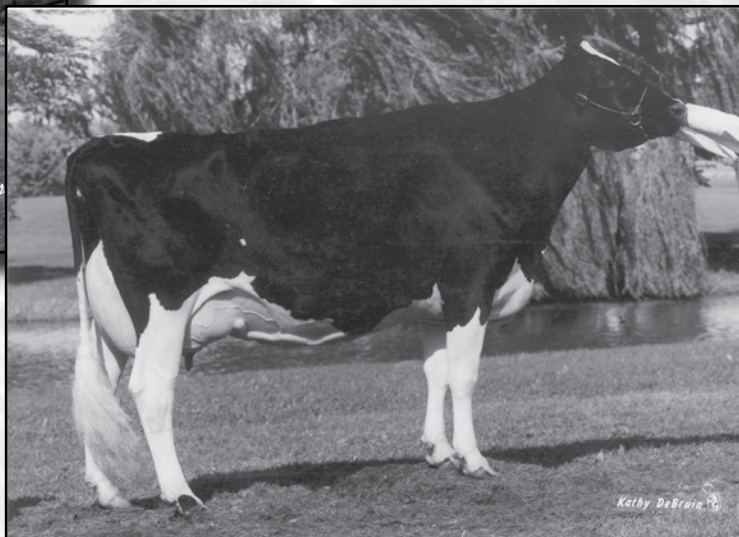

**Snow-N Denises Dellia (2E-95 EEEEE DMD DOM)**  
**3rd Dam of Lot 57**

## LOT 126

*Stanhope-Wedgewood,  
 Van Mersbergen  
 Cobble Hill, BC V0R 1L0  
 Canada  
 520/743-4341*

### FIVE #1 EMBYROS

**9951383C**

100%RHA #7972 Born: October 29, 2010

#### **MR CHASSITY GOLD CHIP-ET 140145553** **TR TV TL TY TD**

EX-90 VEVE 1-11 P9 50K GTPI +2235G  
 PTA +918M +44F +23P 76%R 4/2012  
 PTA +570NM +.04%F -.02%P 100%US  
 PTA +4.6PL 2.52SCS -.4DPR 4%DCE  
 PTA +4.18T +3.19UDC +3.43FLC 76%R 4/2012

#### **MARKWELL ROY DAVIDA-ET 138032762**

CAN EX-94 EX-94-MS 50K GTPI +1313G  
 3-03 2 365 30016 3.6 1082 3.0 906  
 5-02 2 365 36160 3.7 1336 3.0 1067  
*1st 5-Year-Old BC Fall Harvest '11  
 3rd 4-Year-Old BC Spring Show '10*

#### **BRAEDALE GOLDWYN 10705608C TV TL**

CAN GP-84 8Y EXTRA GM 50K GTPI +1985G  
 PTA +3.07T +2.61UDC +2.65FLC 99%R 4/2012

#### **REGANCREST S CHASSITY-ET 62496899**

**TL TY**  
 EX-92 EEEVE DOM 4-05  
 3-10 2 365 42280 4.3 1798 2.7 1150  
 LIFE 1071 105520 4.2 4383 3.0 3158

#### **ROYLANE JORDAN-ET 17064727 TV TL**

EX-95 EEEE 10-09 GM 50K GTPI +1386G  
 PTA -269M -7F -12P 99%R 4/2012  
 PTA +2.04T +1.93UDC +.28FLC 99%R 4/2012

#### **REGANCREST MANDEL DANITA-ET 17232325**

VG-85 EVE++ 5-01  
 2-04 2 365 28480 2.7 756 3.2 919  
 4-03 2 365 38510 2.5 970 3.0 1144  
 6-01 2 365 36250 3.2 1152 2.9 1053  
 LIFE 1691 143170 2.9 4178 3.1 4400  
*2nd Fall Yearling Western Fall National '97*

#### **3rd Dam:**

**Snow-N Denises Dellia**  
 (2E-95 EX-MS 2E GMD DOM 2\*)  
 7-06 2 365 35610 4.0 1431 2.9 1035  
 LIFE 2558 180240 3.9 7108 3.2 5723  
 1st Spring Nat/WI Res Ch & Best  
 Udder '93

1st Spring Nat/WI Gr Ch & Best Udder '91  
 32 EX & 49 VG offspring

#### **4th Dam:**

**Snow-N Dorys Denise**  
 (2E-90 EX-MS GMD DOM)  
 5-09 2 365 33350 3.8 1256 3.1 1038  
 LIFE 1604 114010 3.6 4153 3.2 3649



# HOLSTEIN ASSOCIATION TERMS AND CONDITIONS FOR PUBLIC SALES

EFFECTIVE MARCH 2, 1996 - Amended October 1, 1997, June 28, 2000, June 23, 2002, and March 26, 2010

**TERMS:** The terms of the sale are cash unless arrangements are made prior to the sale or are printed in the sale catalog. Only when the above conditions are met will the buyer be entitled to the warranties listed below. In no case will animals be released unless settlement is made with the clerk of the sale.

**RESPONSIBILITY:** The seller, buyer, and manager of this sale are obligated to comply with the provisions of these terms and conditions.

**EXPORT SALES:** Buyer assumes all responsibility for health tests required by the importing country.

**BIDS:** The highest bidder is the buyer. Bidding parties or their agents are responsible for all bids placed. Every animal or lot presented for bidding is pledged to absolute sale. In case of dispute, the animal or lot will again be put up for advance bids, and if there is no advance bid, the animal or lot will be sold to the person the auctioneer accepted the last bid from. In case two or more claim the bid, the auctioneer will indicate the party whose bid he recognized. Other claimants will be given an opportunity to increase the bid and bidding will be restricted to the two or more claimants.

**BY-BIDDING:** Bidding directly or indirectly by the sole owner of any animal or lot is prohibited unless the intention to bid is disclosed specific to each animal in the catalog and announced when the animal enters the ring. Bidding by any member of a partnership, syndicate, or other entity having an ownership interest in an animal or lot is permitted.

**TRANSFER OF OWNERSHIP:** For all Registered Holsteins<sup>SM</sup>, the transfer of ownership to the buyer will be recorded on the records of Holstein Association USA and a certificate of registration showing that transfer of ownership will be provided to the buyer free of charge. For embryos, the transfer of ownership to the buyer will be recorded on the records of Holstein Association USA free of charge to the buyer.

**RISK:** All animals located at sale site are at the purchaser's risk as soon as struck off, but will be cared for free of charge for a maximum of 24 hours following the end of the sale.

## WARRANTIES:

- 1) Each consignor warrants clear title to the animal or lot, and the right to sell same.
- 2) To the best of the seller's knowledge, each animal is sound and healthy in every respect and embryos have been recovered, processed, frozen, transferred and graded in keeping with IETS recommendations unless otherwise noted in the catalog or announced from the auction stand. Every precaution will be taken to represent the physical condition of each lot exactly as is known. Examination of all purchases should be made immediately after the purchase and before the close of the sale, and if found not to be as represented, complaint must be reported to the sale management before the close of the sale. In the event no complaint is filed, it is understood that the buyer assumes full ownership in the case of animals at sale site together with all risks, after which no representations of the seller can be challenged through the sale management. Heifers that never calved are in no way guaranteed as to the condition of their udders following calving.

### 3) Breeding Warranty

The seller guarantees all animals to be breeders, but not beyond the purchase price, with the following understanding:

- a. Males - Should any bull after reaching the age of fourteen months fail to prove a breeder after being used for two months on cows or heifers known to be breeders, the matter shall be reported in writing to the seller within three months of the sale date. The report must include the animal's examination record, a written statement of treatment, and a statement of the animals' inability to breed,

by a licensed veterinarian. The seller has the option to refund the purchase price or make other settlement that is satisfactory to the buyer. In either case the rights of ownership of the animal return to the seller. The seller makes no guarantees with respect to the ability to freeze semen.

- b. Females - All females are guaranteed to be breeders with the exception of:
  1. Cows over 7 years of age when sold;
  2. Cows and/or heifers carrying a pregnancy that is the result of an embryo transfer.

Report of a non-breeder must occur in writing within 3 months of the date of sale or before the animal reaches 21 months of age and must be submitted to the seller. The report must include the animal's examination record, a written statement of treatment, and a statement of the animals' inability to breed, by a licensed veterinarian. The seller has the option to refund the purchase price or make other settlement that is satisfactory to the buyer. In either case the rights of ownership of the animal return to the seller.

Females bred when sold and pronounced in calf are presumed to be pregnant but pregnancy is not guaranteed unless so announced. The seller makes no warranty that pregnant cows will deliver calves or that they will carry calves full term.

- c. If, after the sale, embryos or oocytes are recovered from a female or an attempt is made to superovulate her, this negates the breeding warranty unless there is a separate written agreement between buyer and seller.

**SHIPPING:** Assistance will be given in arranging shipping of the animals after the sale. All costs, risks and responsibility will be borne by the purchaser.

**PEDIGREE INFORMATION:** All production, classification, type and production summaries are current. Only information recorded on Holstein Association USA pedigrees is used. Any production or classification records supplied by the seller or consignor will be properly identified as provided by owner. Records in progress are identified as such.

**GENOMIC INFORMATION:** If genomic information on the animal or embryo is available, it must be dated and disclosed at or before the time of sale.

**EMBRYO TRANSFER:** All registered animals that have resulted from embryo transfer are identified with one of the following suffixes in the name: ET, ETS (from split embryo), or ETN (from nuclear transfer). If unregistered, the appropriate technology will be identified. Donor dams are identified.

**HEALTH WARRANTY:** The seller will provide an official health certificate to the buyer for each animal showing the results of all health tests made in preparation for this sale as required by the state where the cattle reside. Other health tests completed for this sale will be disclosed.

**ERRORS:** The material in this catalog has been carefully edited. If any errors or omissions are discovered, they will be announced. Such announcements take precedence over that printed in this catalog.

**ACCIDENT:** The sale management, the consignors, and the owner of the grounds will not be responsible in any case for the condition of the grounds or the behavior of the animals and disclaim any liability in the event of personal accident or property loss.

**LIMITATIONS OF WARRANTIES:** Warranties contained herein, unless terminated earlier, will cease upon the resale of an animal.



# Livestock Mortality Insurance

## MERLE HOWARD AGENCY

**STEVE HOWARD, agent**  
 P.O. Box 63  
 Deerfield, WI 53531  
 Phone: 507-254-4794  
 Email: sahow@charter.net

APPLICATION FOR INSURANCE WITH AMERICAN LIVE STOCK INC.  
 REMOVE AND HAND TO COMPANY REPRESENTATIVE



I/We \_\_\_\_\_

Of \_\_\_\_\_

Address \_\_\_\_\_ City \_\_\_\_\_ State \_\_\_\_\_ Zip Code \_\_\_\_\_

Telephone \_\_\_\_\_

hereby apply for insurance against loss by death resulting from disease or accidental injuries  
 for the term of \_\_\_\_\_ on the following described animal or animals.

Lot	Name of Animal	Registration and/or Tattoo Number	Breed Sex	Birthdate	Purchase Price Purchase Date	Amount of Insurance	Rate	Premium

### Dairy Cattle Rates

Calves	Annual	1 Month	3 Months	6 Months
2 weeks – 7 weeks of age	12.0%	4.8%	7.2%	8.0%
7 weeks – 3 months of age	10.0%	4.0%	6.0%	6.7%
Bulls				
Up to 6 years of age	6.0%	2.4%	3.6%	4.0%
7 years	7.0%	2.8%	4.2%	4.7%
8 years	8.0%	3.2%	4.8%	5.3%
Cows				
Up to 5 years of age	8.0%	3.2%	4.8%	5.3%
6 years	9.0%	3.6%	5.4%	6.0%
7 years	10.0%	4.0%	6.0%	6.7%

Minimum Policy Premium is \$150.00

Policy must be in place 60 days prior to calving to cover any loss resulting from calving

**This is not a Binder until accepted by Insurance Company Representative**

# The International Revue Sale 2012

## Live Lot Index

CBS Jasper Reba .....	105	Markwell Million Daisha-ET .....	8
Markwell Armitage Desire-ET .....	22	Markwell Million Diamonds .....	114
Markwell Atwood Charlize .....	50	Markwell Million Dolce-ET .....	5
Markwell Beacon Alivia-ET .....	113	Markwell Million Norma-ET .....	48
Markwell Beacon Alyssa-ET .....	112	Markwell Million Octavia-ET .....	71
Markwell Beau Bailey-ET .....	60	Markwell Million Odessa-ET .....	72
Markwell Beau Dustine-ET .....	7	Markwell Observer Darla-ET .....	10
Markwell Bogart Glisten .....	120	Markwell Observer Dora-ET .....	9
Markwell Bogart Martini-ET .....	32	Markwell Pronto Calina-ET .....	35
Markwell Bogart Meesha-ET .....	31	Markwell Pronto Dharma-ET .....	90
Markwell Bolton Casha-ET .....	37	Markwell Reality Olivia-ET .....	73
Markwell Bookem Cammie-ET .....	43	Markwell Reality Oneshia-ET .....	75
Markwell Bookem Melia-ET .....	30	Markwell Secure Dawn-Red-ET .....	98
Markwell Braxton Dee Dee-ET .....	83	Markwell Secure Debi-Red-ET .....	97
Markwell Braxton Desiree-ET .....	92	Markwell Secure Denise-ET .....	96
Markwell Colt P Olympia-Red .....	74	Markwell Secure Oliana .....	76
Markwell Crown Matilda .....	33	Markwell Secure Rani-Red-ET .....	63
Markwell Domain Donica-ET .....	88	Markwell Shamrock Makit-ET .....	29
Markwell Domain Fallon-ET .....	124	Markwell Shamrock Mikasa-ET .....	28
Markwell Domain Felicity-ET .....	123	Markwell Shamrock Nessa-ET .....	49
Markwell Domain Keira .....	109	Markwell Shottle Fanesh-ET .....	115
Markwell Domain Salena .....	117	Markwell Snowman Carol-ET .....	44
Markwell Explode Camille-ET .....	42	Markwell Snowman Donna-ET .....	19
Markwell Explode Danica-ET .....	15	Markwell Xacobeo Carissa-ET .....	45
Markwell Explode Danita-ET .....	13	Markwell Xacobeo Carla-ET .....	46
Markwell Explode Deanne .....	85	Markwell-B Jeeves Anika-ET .....	110
Markwell Explode Delcie-ET .....	11	Markwell-B Mac Annabelle .....	111
Markwell Explode Diandra .....	6	Markwell-KR Million Ricki .....	61
Markwell Explode Duchess-ET .....	17	Markwell-LB Mac Darielle-ET .....	81
Markwell Explode Flair .....	1	Markwell-M Lewis Caprina .....	41
Markwell Fortune Sahara .....	116	Markwell-M Shmrck Cally-ET .....	40
Markwell Foxys Faith-ET .....	118	Markwell-M Shmrck Caress-ET .....	39
Markwell Gold Chip Golda-ET .....	66	Markwell-RS Marc Reflect-ET .....	23
Markwell Gold Chip Grace-ET .....	67	Miss Gwyn Taylor-ET .....	53
Markwell Goldchip Carina-ET .....	36	Miss Sanchez Tia-ET .....	25
Markwell Goldchip Glenna-ET .....	65	Monument Alexander Darcy-ET .....	91
Markwell Iota Deena-ET .....	84	Monument Manoman Diamond-ET .....	87
Markwell Iota Odela .....	77	Pending (Francie x Gold Chip) .....	2
Markwell Jeeves Canessa-ET .....	38	Regancrest-MV Brizella-ET .....	59
Markwell Jeeves Diana-ET .....	93	Skagvale Lee Elie May-ET .....	58
Markwell Jeeves Felicia .....	122	Stanhope Davida Goldwyn .....	57
Markwell Jeeves Kayla .....	108	Wedgwood Rachel Camden .....	27
Markwell Jeeves Olena-ET .....	78	Wedgwood Shaniah Redliner .....	56
Markwell Jeeves Olexa-ET .....	79	Western-Liite Afrshk Ann-ET .....	105
Markwell Lauthority Gabi-ET .....	69	Western-Lite Alexis-ET .....	103
Markwell Man-O-Man Daria-ET .....	95	Western-Lite Guthrie Ema-ET .....	54
Markwell Man-O-Man Deva-ET .....	94	Western-Lite Mil Taylin-ET .....	26
Markwell Michael Oksana-ET .....	70	Western-Lite Snchz Abby-ET .....	99
Markwell Million Candie-ET .....	52	Western-Lite Snchz Aria .....	107
Markwell Million Colette-ET .....	51	Wisselview Million Bellini-ET .....	104

# The International Revue Sale 2012

## Embryo Index

BKB Cousteau Anna x Gold Chip .....	100	Markwell JR Rainbowd-Red x MAS .....	62
BVK Durham Darlin x Goldwyn .....	101	Markwell Luke Rapture x Crown .....	89
Markwell Dundee Reflection x Goldwyn .....	24	Markwell Metro Darcy x Bradnick .....	80
Markwell Durham Francie x Gold Chip .....	2	Markwell Pronto Destiny x Jagger .....	20
Markwell Durham Francie x MAS .....	4	Markwell Pronto Destiny x Supersire .....	21
Markwell Explode Camille x Numero Uno ....	42A	Markwell-LB Goldwyn Deb x MAS .....	86
Markwell Explode Carlene x McCutchen .....	125	Markwell Roy Davida x Gold Chip .....	126
Markwell Explode Danica x Supersire .....	16	Ralma 14-Carat Gold x MAS .....	34
Markwell Explode Danita x McCutchen .....	14	Ralma BXR Cookie-N-Cream x Gold Chip .....	47
Markwell Explode Delcie x Numero Uno .....	12	Rosedale Shakira x Camden Red .....	55
Markwell Explode Duchess x McCutchen .....	18	Savage-Leigh Lindee x Goldwyn .....	102
Markwell Foxys Favorite RC x MAS.....	119	Straussdale Durham Gina x Gold Chip.....	64
Markwell Good Luck Glitter x Goldwyn .....	121	Straussdale Durham Gina x MAS .....	68

*Catalog produced by*



*Gretchen Taylor*  
 24807 Neon Road  
 West Union, IA 52175  
 563/379-1738 [gbt98@aol.com](mailto:gbt98@aol.com)

## Celebrating 25 years of excellent service



- Leading the way with the latest technology (GPS)
- Best value per gallon
- We have the knowledge and the right equipment for the job
- When it comes to service we can't be beat

- Land application
- Spray boom
- Dirt Injection
- Grass Injection
- Grass Aeration
- Agitation



Office (360) 354-7409  
Cell (360) 815-4600  
[www.nwlt1.com](http://www.nwlt1.com)

A higher level of service is

# EXPERIENCE.

Peoples Bank has supported local business for over 90 years. If you are looking to partner with a sound local bank - look no further.

**Peoples Bank**  
*A higher level of service.*

[www.peoplesbank-wa.com](http://www.peoplesbank-wa.com)  
(800) 584-8859



Doug Dostal  
SVP/Commercial Loan Officer  
Lynden



Bill Irving  
SVP/Commercial Loan Officer  
Mount Vernon



Bob Fraser  
VP/Commercial Loan Officer  
Lynden



Ladd VandeHoef  
AVP/Commercial Loan Officer  
Lynden



